



CONSULTANT - SUB CONSULTANT

CONSULTANT - SUB CONSULTANT

CONSULTANT - SUB CONSULTANT



CLIENT



CLIENT REF #

PROJECT
ÉCOLE ÉLÉMENTAIRE
BARRHAVEN-MANOTICK

REF PLAN

DISCLAIMER
THIS DRAWING AND DESIGN IS COPYRIGHT PROTECTED WHICH SHALL NOT BE REPRODUCED OR COPIED WITHOUT WRITTEN PERMISSION BY ARCHITECTURE 49. THE CONTRACTOR SHALL CHECK AND VERIFY ALL DIMENSIONS AND UTILITY LOCATIONS AND REPORT ALL ERRORS AND OMISSIONS TO THE ARCHITECT IMMEDIATELY UPON COMMENCEMENT OF WORK. THE DRAWINGS ARE NOT TO BE SCALED.

REVISIONS FOR REVIEW

NO.	DATE	DESCRIPTION
6	21 MAR 2022	ISSUED FOR BID AND PERMIT
5	14 JAN 2022	ISSUED FOR 99% CD REVIEW
4	18 NOV 2021	ISSUED FOR 65% CD REVIEW
3	24 SEP 2021	ISSUED FOR 60% CD REVIEW
2	27 AUG 2021	RE-ISSUED FOR 30% CD REVIEW
1	04 AUG 2021	30% CD REVIEW

PROJECT NO.	219-00014-00	DATE	MARCH 2022
PROJECT SCALE	1:100	IF THE BAR INDICATES YOUR PLOTTING SCALE	
DESIGNED BY	JD		
DRAWN BY	NM/SD/AS		
CHECKED BY	MMG		

DISCIPLINE	ARCHITECTURAL
TITLE	EXTERIOR ELEVATIONS

SHEET NUMBER	A5.0
DATE OF ISSUE	21 MAR 2022
ISSUED FOR BID AND PERMIT	6

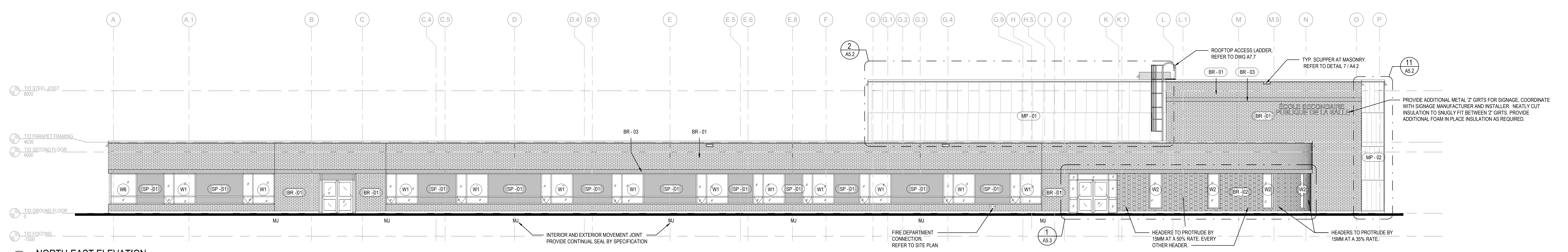

4 NORTH-EAST ELEVATION
A5.0 1:100

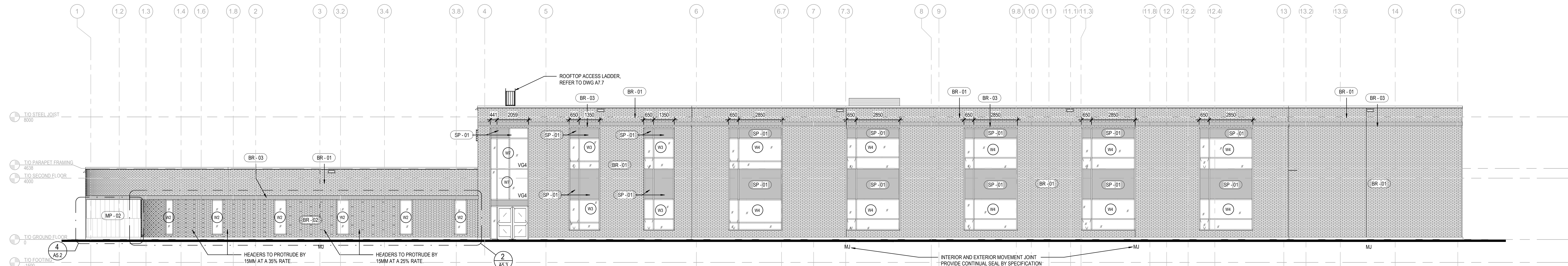

3 NORTH-WEST ELEVATION
A5.0 1:100

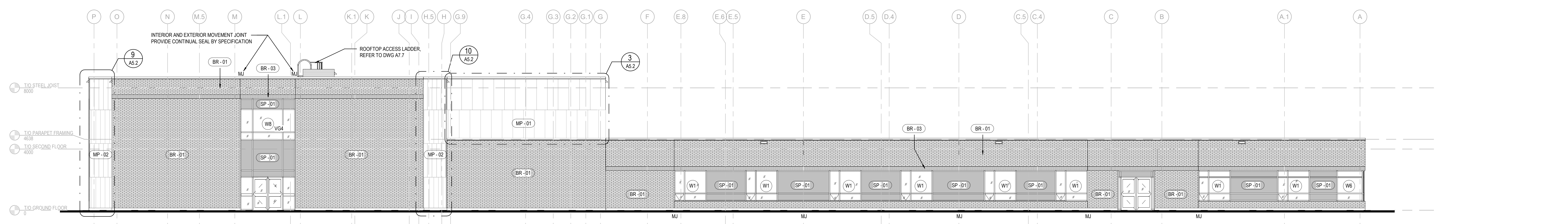

2 SOUTH-EAST ELEVATION
A5.0 1:100

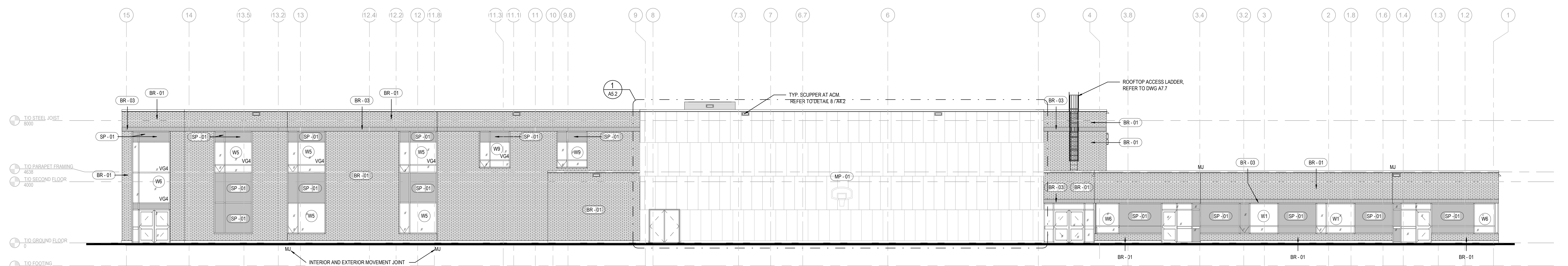

1 SOUTH-WEST ELEVATION
A5.0 1:100