



**COPYRIGHT**  
 This drawing has been prepared solely for the intended use. Any reproduction or distribution for any purpose other than that authorized by IBI Group is forbidden. Written dimensions shall have precedence over scaled dimensions. Contractors shall verify and be responsible for all dimensions and conditions on the job, and IBI Group shall be informed of any variations from the dimensions and conditions shown on the drawing. Shop drawings shall be submitted to IBI Group for general conformance before proceeding with fabrication.

IBI Group Professional Services (Canada) Inc.  
 is a member of the IBI Group of companies.

**ISSUES**

No.	DESCRIPTION	DATE
1	ISSUED FOR CITY REVIEW	2021/06/08
2	REVISED AS PER CITY COMMENTS	2021/07/16
3	ISSUED FOR SPA	2021/07/16

**NOT FOR CONSTRUCTION**

10. FOR NOTES, LEGEND, CB TABLE, AND DETAILS

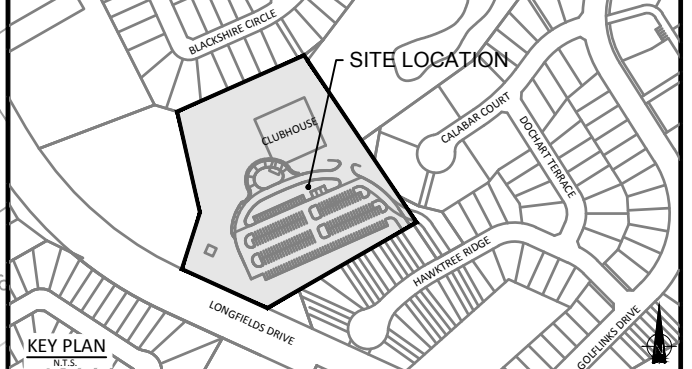

CONSULTANTS

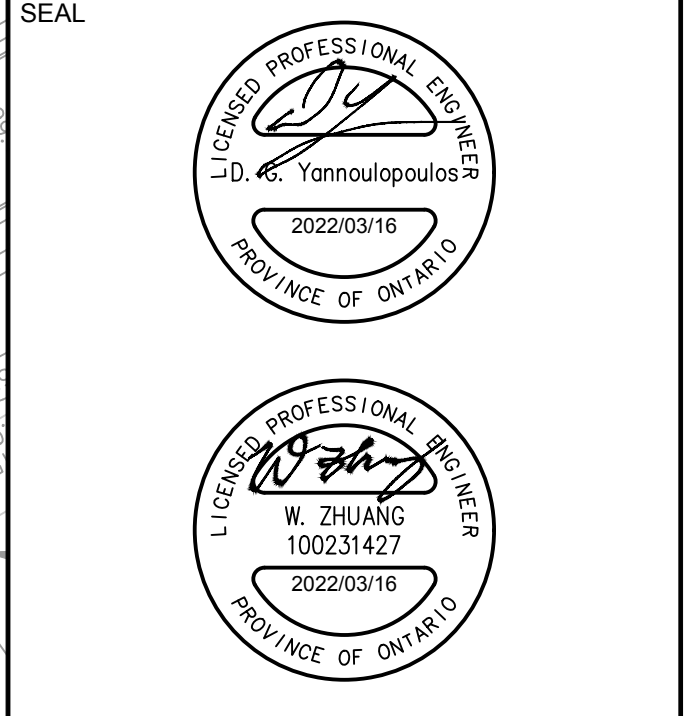
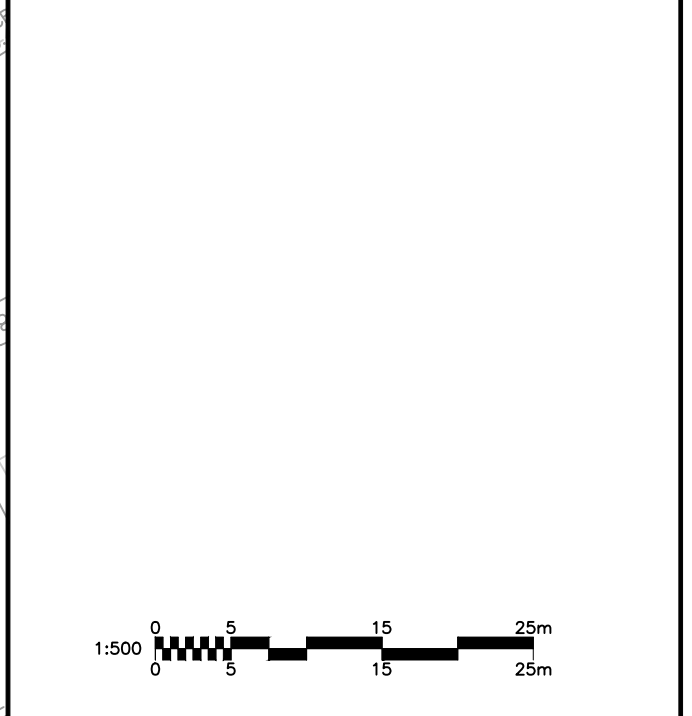

**PROJECT**  
 STONEBRIDGE CLUBHOUSE

**PROJECT NO:** 122507  
**DRAWN BY:** D.P.S.  
**PROJECT MGR:** R.M.  
**CHECKED BY:** R.M.  
**APPROVED BY:** D.G.Y.

**SHEET TITLE**  
 GRADING PLAN

**SHEET NUMBER** C-250  
**ISSUE** 3

CITY FILE No. D07-xx-xx-xxxx  
 Last Saved: December 16, 2021, by Amy Zhuang. Printed: Wednesday, March 16, 2022 2:45:43 PM by Don Suna