



Copyright Reserved

The Contractor shall verify and be responsible for all dimensions. DO NOT scale the drawing - any errors or omissions shall be reported to Stantec without delay.
The Copyrights to all designs and drawings are the property of Stantec. Reproduction or use for any purpose other than that authorized by Stantec is forbidden.

Legend

- EXISTING WATERMAIN
- EXISTING VALVE AND VALVE BOX
- EXISTING FIRE HYDRANT
- EXISTING SANITARY SEWER
- EXISTING STORM SEWER
- EXISTING CATCHBASIN
- EXISTING OVERHEAD WIRE
- EXISTING OVERHEAD WIRE
- EXISTING OVERHEAD WIRE
- EXISTING OVERHEAD WIRE
- EXISTING OVERHEAD WIRE
- ORIGINAL GROUND ELEVATION
- TOP OF CURB / WALL ELEVATION
- CURB TO BE REMOVED
- ASPHALT/CONCRETE/VEGETATION TO BE REMOVED
- EXISTING SEWERS TO BE REMOVED

- NOTES:**
- REFER TO LANDSCAPE PLAN FOR TREE REMOVALS.
 - REFER TO SIGNAGE PLAN PREPARED BY OTHERS FOR SIGNAGE RELOCATIONS.
 - CONTRACTOR TO LOCATE EXISTING SERVICES AND ANY CONFLICTS WITH EXISTING SERVICES MUST BE REPORTED TO THE ENGINEER PRIOR TO CONTINUING WITH CONSTRUCTION.
 - REMOVAL AND DISPOSAL OF EXISTING 300mmØ AND 200mmØ ASBESTOS CONCRETE PIPE TO BE DONE IN ACCORDANCE WITH ALL APPLICABLE REGULATIONS.
 - NEW SANITARY SEWER TO BE INSTALLED WITH TEMPORARY BYPASS FOR BUILDING A PRIOR TO REMOVAL OF EXISTING SANITARY SEWER - SEE SSP-1
 - NEW STORM SEWER TO BE INSTALLED PRIOR TO REMOVAL OF EXISTING STORM SEWER - SEE SSP-1

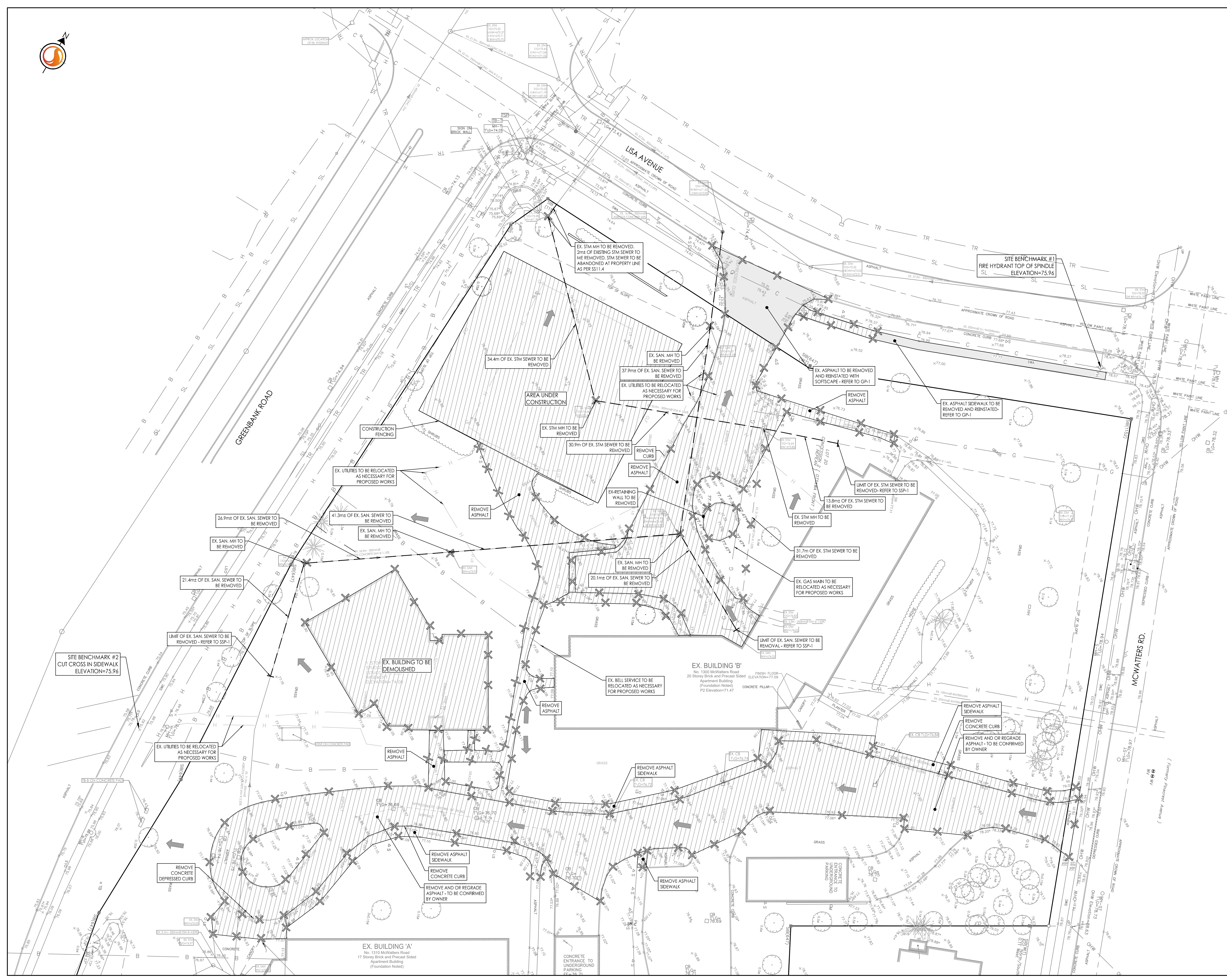

Revision	By	Appd.	Date
1	WAJ	SGG	22.03.14
Permit-Seal			

Client/Project
HOMESTEAD LAND HOLDINGS LIMITED

1300 & 1310 McWATERS ROAD

Ottawa, ON

Title
EXISTING CONDITIONS AND REMOVALS PLAN

Project No. 160401668	Scale 1:300	Sheet 9	Revision 1
Drawing No. EX-1	Sheet 2 of 8	Revision 1	