

NOTE  
ALL EXISTING UNDERGROUND INFRASTRUCTURE LOCATED WITHIN THE SITE BOUNDARY TO BE REMOVED. ALL EXISTING STORM, SANITARY AND WATERMAIN SERVICE CONNECTIONS TO BE CAPPED AT THE PROPERTY TO THE SATISFACTION OF THE CITY OF OTTAWA.

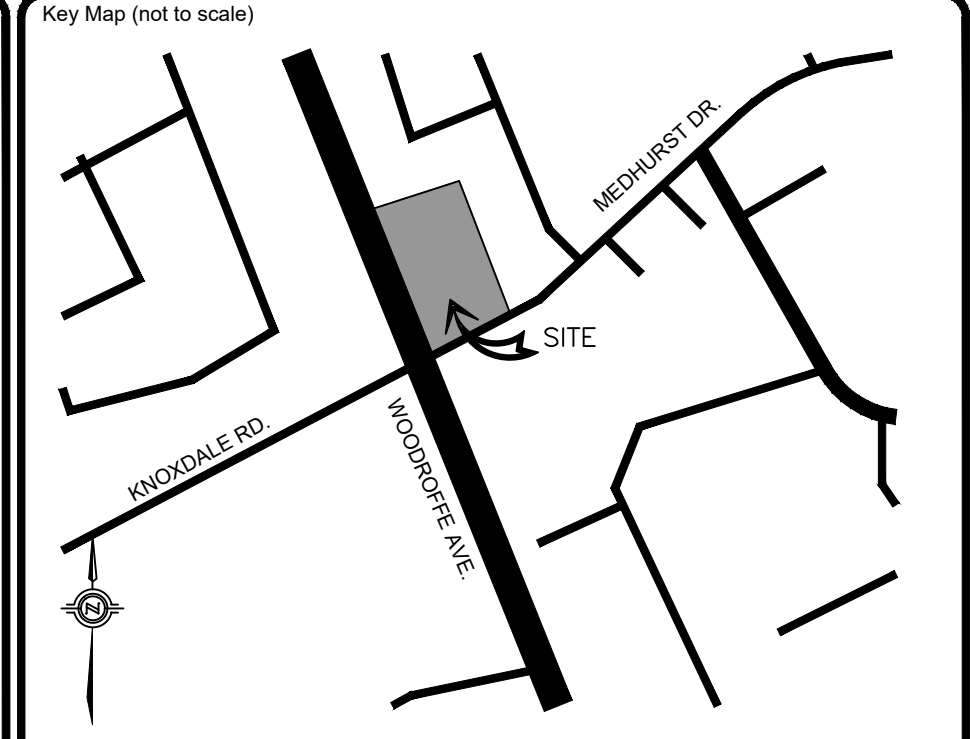
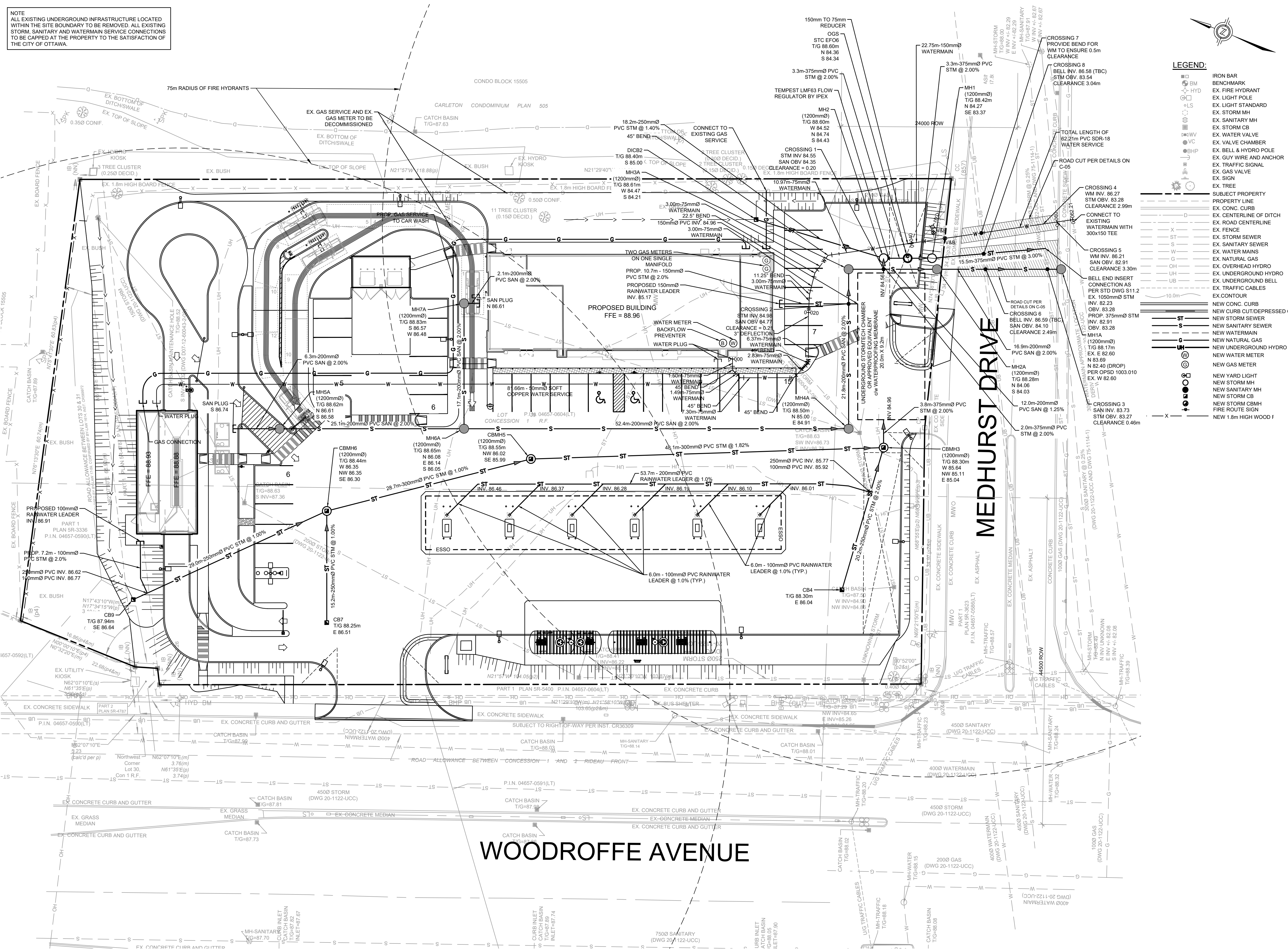

**LEGEND:**

□	IRON BAR
○	BENCHMARK
⊕	EX. FIRE HYDRANT
⊕	EX. LIGHT POLE
⊕	EX. LIGHT STANDARD
⊕	EX. STORM MH
⊕	EX. SANITARY MH
⊕	EX. STORM CB
⊕	EX. WATER VALVE
⊕	EX. VALVE CHAMBER
⊕	EX. BELL & HYDRO POLE
⊕	EX. GUY WIRE AND ANCHOR
⊕	EX. TRAFFIC SIGNAL
⊕	EX. GAS VALVE
⊕	EX. SIGN
⊕	EX. TREE
---	SUBJECT PROPERTY
---	PROPERTY LINE
---	EX. CONC. CURB
---	EX. CENTERLINE OF DITCH
---	EX. ROAD CENTERLINE
---	EX. FENCE
---	EX. STORM SEWER
---	EX. SANITARY SEWER
---	EX. WATER MAINS
---	EX. NATURAL GAS
---	EX. OVERHEAD HYDRO
---	EX. UNDERGROUND HYDRO
---	EX. UNDERGROUND BELL
---	EX. TRAFFIC CABLES
---	EX. CONTOUR
---	NEW CONC. CURB
---	NEW CURB CUT/DEPRESSED CURB
---	NEW STORM SEWER
---	NEW SANITARY SEWER
---	NEW WATERMAIN
---	NEW NATURAL GAS
---	NEW UNDERGROUND HYDRO
---	NEW WATER METER
---	NEW GAS METER
---	NEW YARD LIGHT
---	NEW STORM MH
---	NEW SANITARY MH
---	NEW STORM CB
---	NEW STORM CBMH
---	FIRE ROUTE SIGN
---	NEW 1.8m HIGH WOOD F

No.	REVISIONS	Date	By	App.
E	RE-ISSUED FOR SPA	DEC 03 2021	ML	J.S.
D	RE-ISSUED FOR SPA	SEPT 24 2021	ML	J.S.
C	ISSUED FOR COORDINATION	AUG 18 2021	ML	J.S.
B	ISSUED FOR SPA	APR 27 2021	LMB	J.S.
A	ISSUED FOR COORDINATION	APR 22 2021	LMB	J.S.



exp Services Inc.  
+1 905 793 0800 | +1 905 793 0641  
1595 Clark Boulevard  
Brampton, ON L6T 4V1  
Canada  
www.exp.com



- BUILDINGS • EARTH & ENVIRONMENT • ENERGY •
- INDUSTRIAL • INFRASTRUCTURE • SUSTAINABILITY •

Owner/Client:

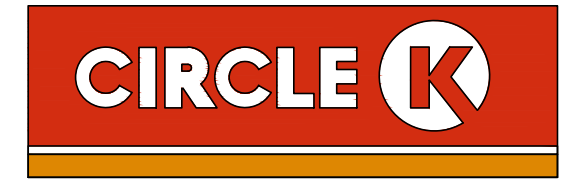

Location:

1545 WOODROFFE AVE.  
OTTAWA, ON

Title:

SERVICING PLAN

Designed By: LMB	Drawn By: LMB	Checked By: J.S.
Scale: 1:250	Date: APRIL 2020	City Drawing No.:
Project No.: BRM0060364-B0	Drawing No.: C02	CITY DWG. # 17094

CITY # 007-12-21-0056