

1 DECORATIVE FENCE  
N.T.S.

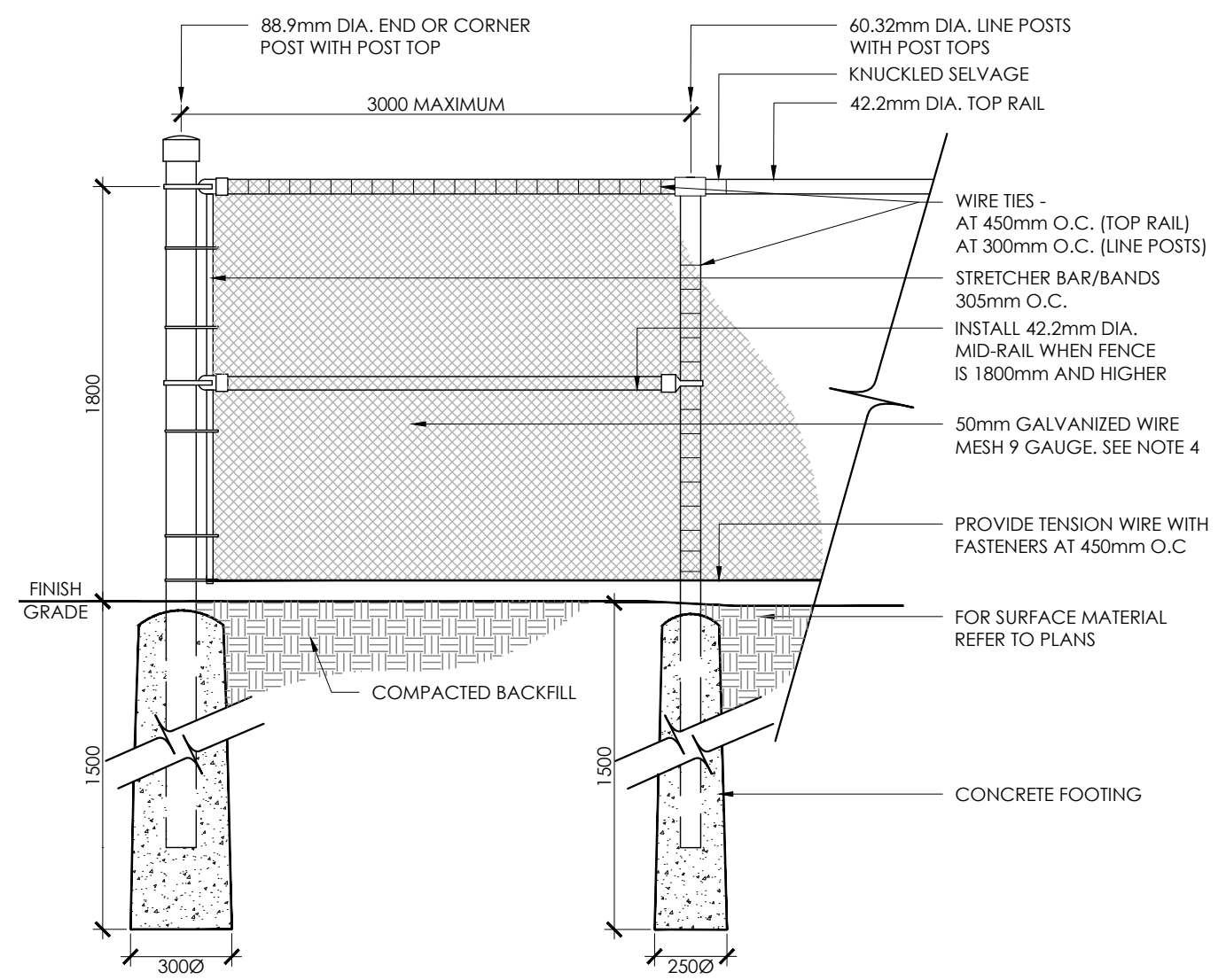

2 1.8m CHAINLINK FENCE  
N.T.S.

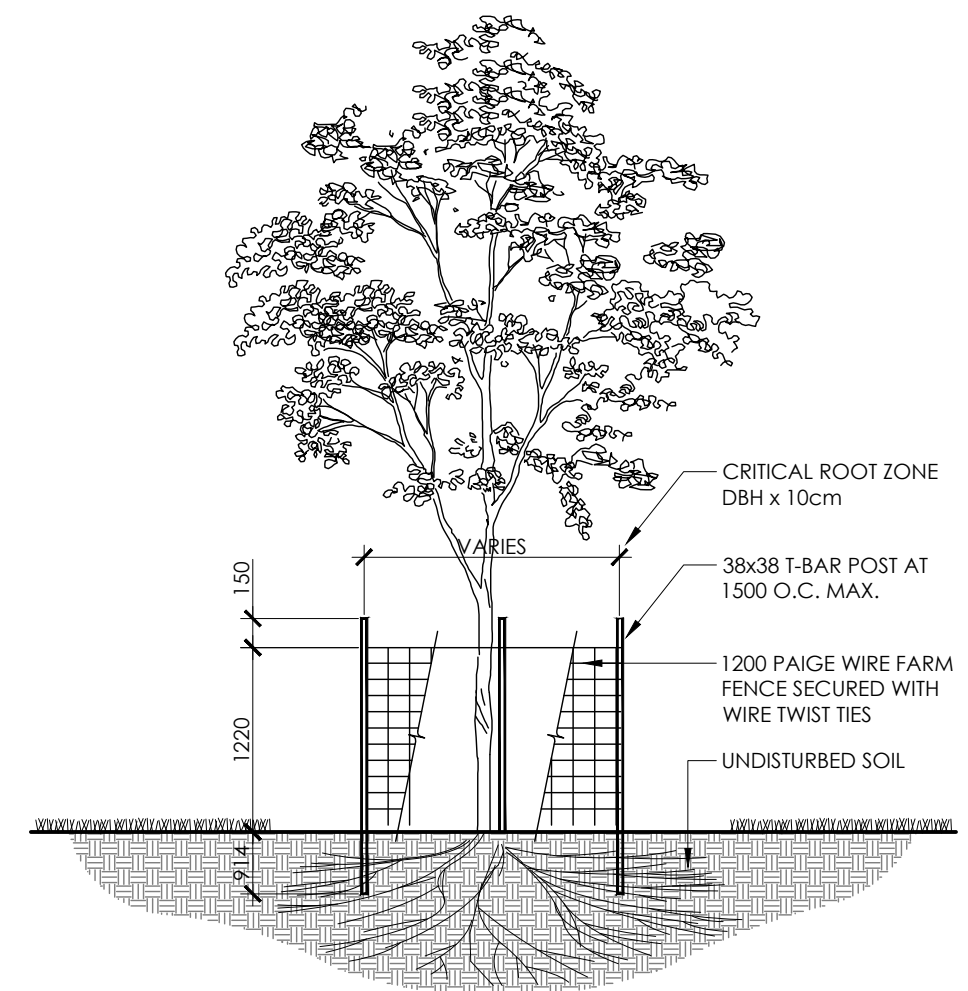

- NOTES:**
1. THE AREA WITHIN THE CRITICAL ROOT ZONE OF ALL EXISTING TREES SHALL BE PROPERLY PROTECTED WITH TEMPORARY FENCING AS PER THE APPROVED LANDSCAPE PLAN.
  2. THE SURVEY SHALL SHOW EXISTING ELEVATION AT BASE OF ALL TREES TO BE PRESERVED AS SHOWN BY "A".
  3. THE AREA WITHIN THE PROTECTED FENCING SHALL REMAIN UNDISTURBED AND SHALL NOT BE USED FOR THE STORAGE OF BUILDING MATERIALS OR EQUIPMENT. REMOVE ALL DEBRIS.
  4. PRUNE BRANCHES TO REMOVE DAMAGED OR OBJECTIONABLE BRANCHES. DO NOT PRUNE LEADERS.
  5. TREE PROTECTION SHALL REMAIN UNTIL SUBSTANTIAL PERFORMANCE OF THE PROJECT.
  6. IF CUTTING OF ROOTS OR CHANGING OF GRADES AROUND EXISTING TREES IS CALLED FOR, FOLLOW APPROPRIATE DETAILS AS DIRECTED BY LANDSCAPE ARCHITECT.
  7. IF TREES ARE BEING AFFECTED BY CONSTRUCTION, A WATER AND FERTILIZING PROGRAM WILL BE REQUIRED TO THE SATISFACTION OF THE LANDSCAPE ARCHITECT.

3 TREE PROTECTION FENCE  
N.T.S.

**APPROVED**  
By Geraldine Wildman at 12:54 pm, Dec 06, 2021

*G. Wildman*

**GERALDINE WILDMAN**  
A/MANAGER, DEVELOPMENT REVIEW EAST BRANCH  
PLANNING, INFRASTRUCTURE & ECONOMIC  
DEVELOPMENT DEPARTMENT, CITY OF OTTAWA

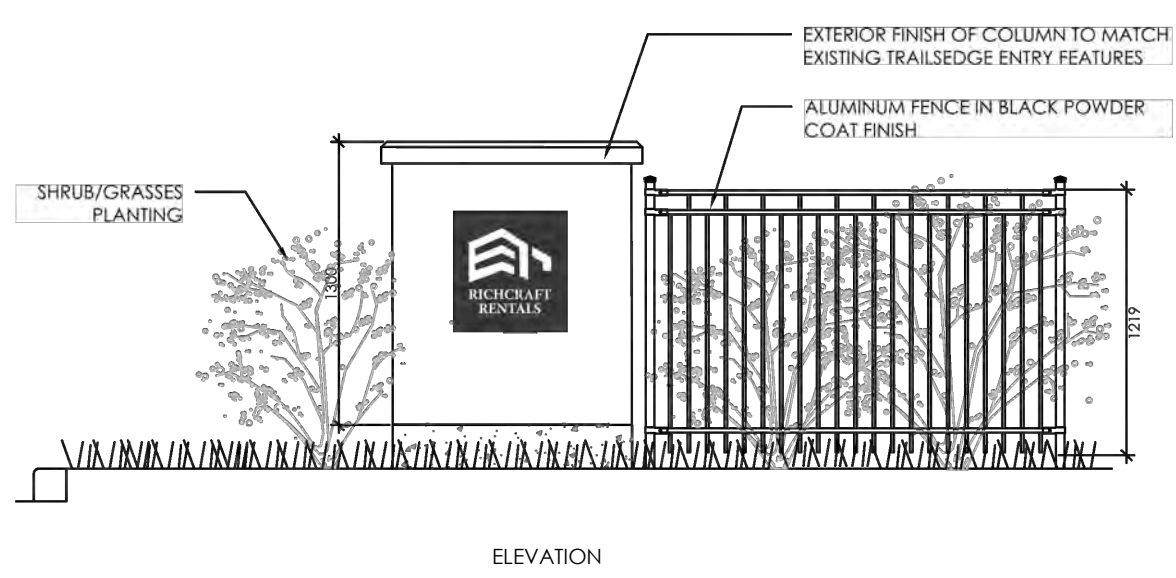
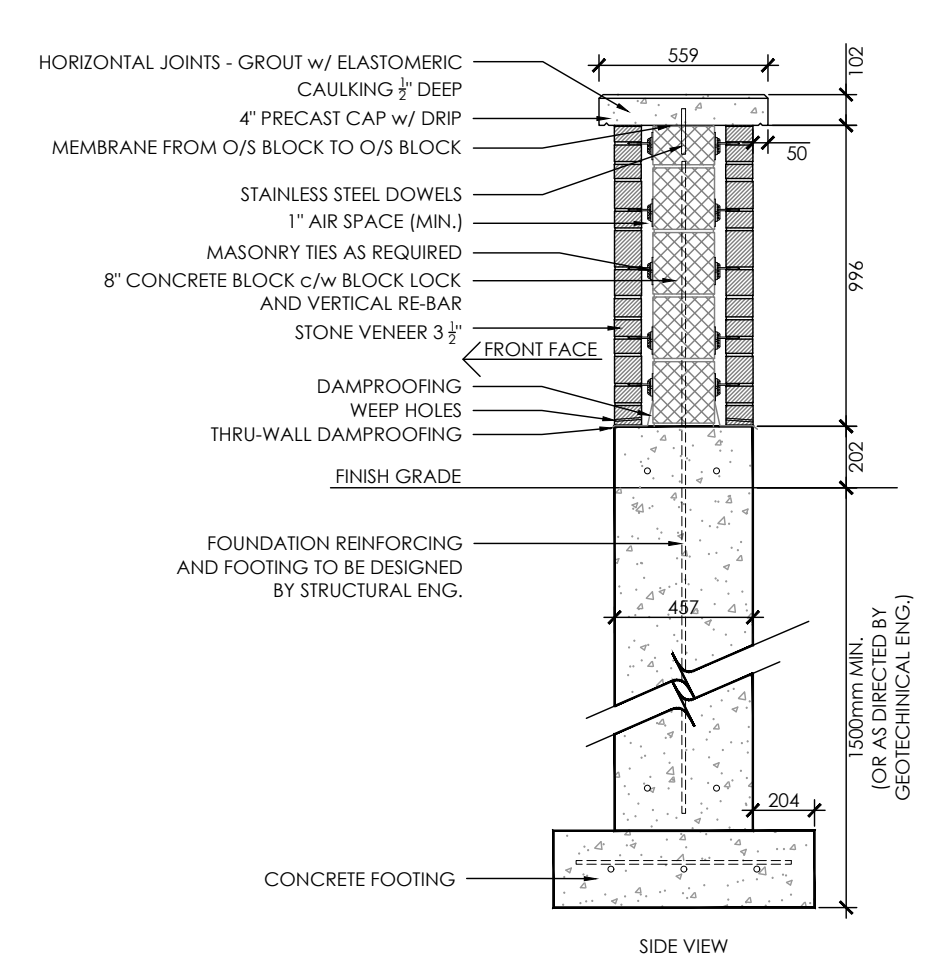
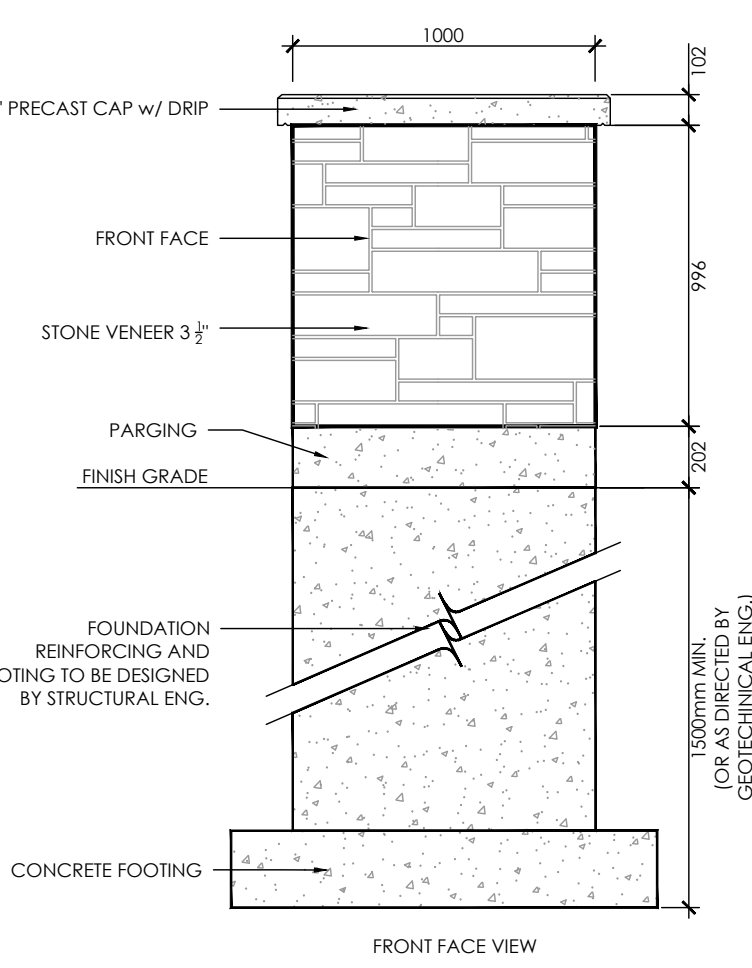

4 COLUMN ENTRY FEATURE  
N.T.S.

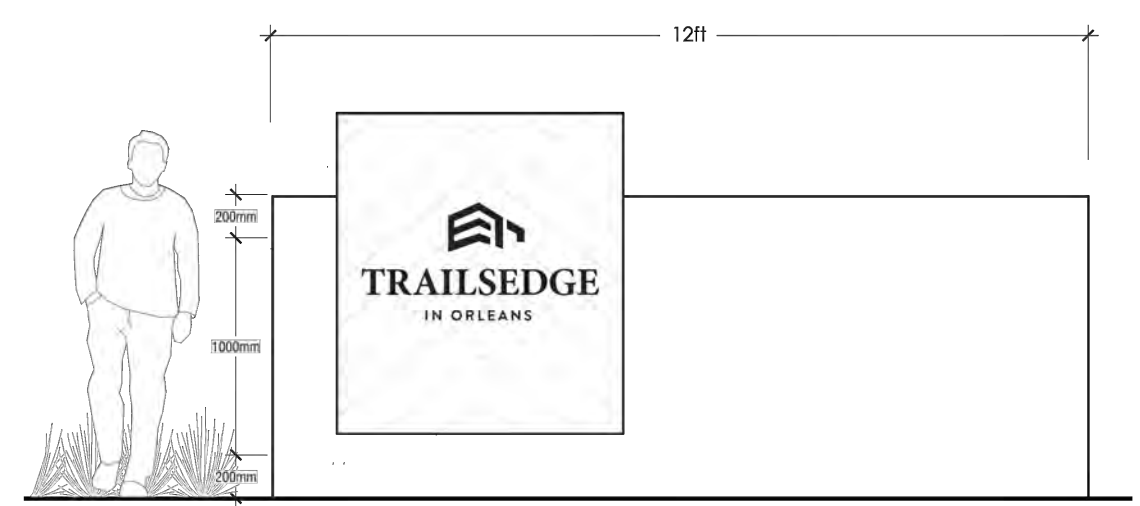

- HERRINGBONE WOOD COMPOSITE
- CONCRETE
- STONE COLUMN

5 GATEWAY ENTRY FEATURE  
N.T.S.

Contractor shall check all dimensions on the work and report any discrepancy to the Landscape Architect before proceeding. All drawings and specifications are the property of the Landscape Architect and must be returned at the completion of the work. This drawing is not to be used for construction until signed by the Landscape Architect.

No.	Description	Date
9	Re-issued for 4th Submission	Dec. 2/21
8	Issued for 4th Submission	Nov. 12/21
7	Re-issued for 3rd Submission	Sept. 16/21
6	Issued for 3rd Submission	July 16/21
5	Issued for 2nd Submission	Apr. 23/21
4	Re-issued for 1st Submission with Cross Sections	Jan. 27/21
3	Issued for 1st Submission	Dec. 14/20
2	Issued for Client Review	Nov. 20/20
1	Issued for Client Review	Aug. 12/20
Revision		Date
City Approval Stamp		



**NAK** design strategies

1285 WELLINGTON STREET WEST, OTTAWA, ON K1Y 3A8 CANADA  
1-813-237-2345 F 613-237-6423 NAKDESIGNSTRATEGIES.COM

TRAILSEDGE RENTAL BLOCKS  
193 & 194 SITE PLAN  
OTTAWA, ON

Title	
DETAILS	
Date	NOV 2021
Scale	N.T.S.
Drawn	ls
Checked	jh
Job No.	20-135
Sheet	D4