

*DJ*

**DOUGLAS JAMES, MCIP, RPP**  
**MANAGER, DEVELOPMENT REVIEW - CENTRAL**  
**PLANNING, INFRASTRUCTURE & ECONOMIC**  
**DEVELOPMENT DEPARTMENT, CITY OF OTTAWA**

**APPROVED**  
 By Douglas James at 10:09 am, Dec 02, 2021

**MATERIAL LEGEND**

1	CLEAR GLAZING IN CURTAIN WALL
2	CLEAR GLAZING IN WINDOW WALL
3	SPANDREL GLASS IN WINDOW WALL
4	CLEAR GLASS GUARD RAIL
5	ARCHITECTURAL LOUVRE
6	BRICK/MASONRY/PRECAST 1
7	BRICK/MASONRY/PRECAST 2
8	METAL PANEL IN WINDOW WALL
9	LOUVRE IN WINDOW WALL

**NOTE:**  
 ALL GLAZING TO COMPLY WITH BIRD FRIENDLY DESIGN GUIDELINES

This drawing is the property of the Architect and may not be reproduced or used without the express consent of the Architect. The Contractor is responsible for checking and verifying all levels and dimensions and shall report all discrepancies to the Architect and obtain clarification prior to commencing work.

**ISSUED RECORD**

REV	Date	Revision
1	20-07-21	BEZINGING
2	20-12-18	REISSUED FOR BEZINGING - ISSUES FOR SPC
3	21-05-07	REISSUED FOR SPC
4	21-08-06	REISSUED FOR SPC
5	21-08-20	REISSUED FOR SPC
6	21-09-28	REISSUED FOR SPC

**REVISION RECORD**

REV	Date	Description
-----	------	-------------

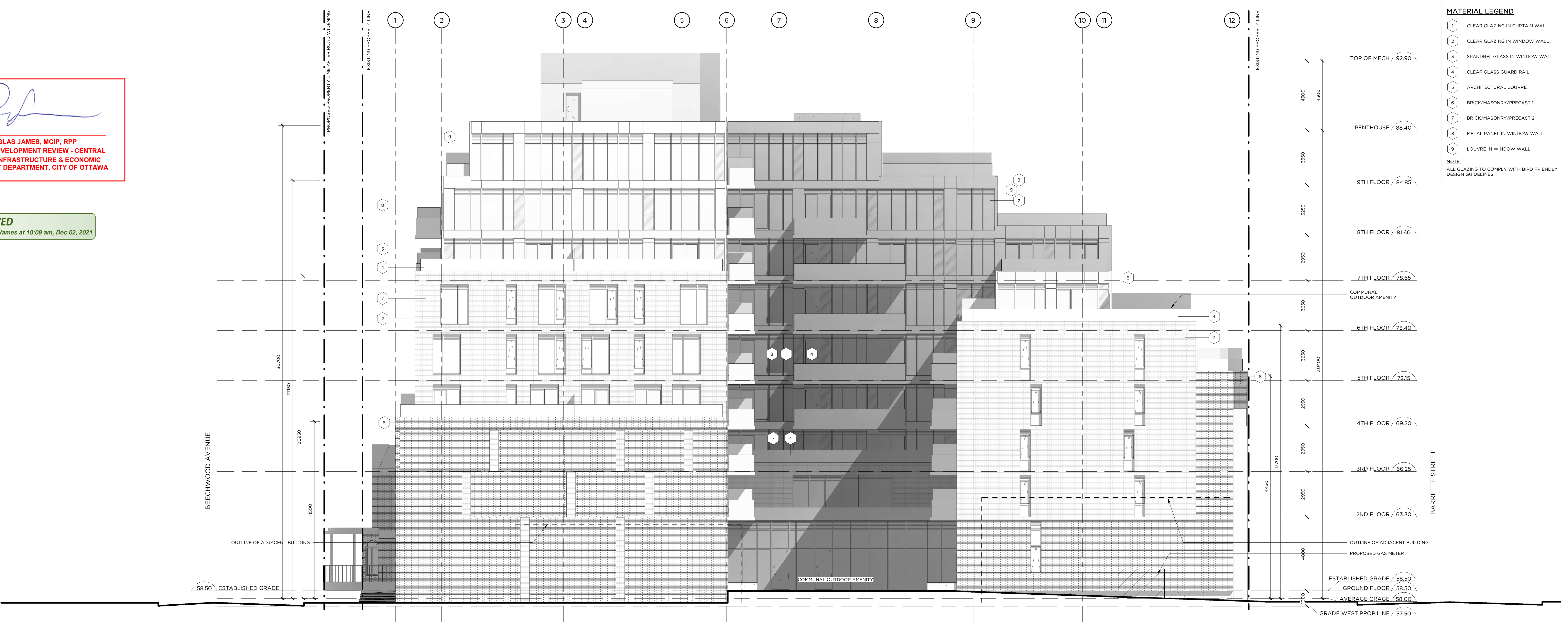

**2 WEST ELEVATION**  
 A402 1:100



**1 EAST ELEVATION**  
 A402 1:100



**RAW**  
 405-317 ADELAIDE STREET WEST  
 TORONTO CANADA M5V 1P9  
 416-593-9729  
 WWW.RAWDESIGN.CA

**19064**  
**BEECHWOOD**  
**78-88 BEECHWOOD**  
**AVE &**  
**69-93 BARRETTE ST**  
**OTTAWA | ON**  
**MINTO**  
**COMMUNITIES**

**EAST AND WEST**  
**BUILDING**  
**ELEVATIONS**

**SCALE: 1:100**  
**A402**