

1 STREET 23 GATEWAY PLANTING  
1:100

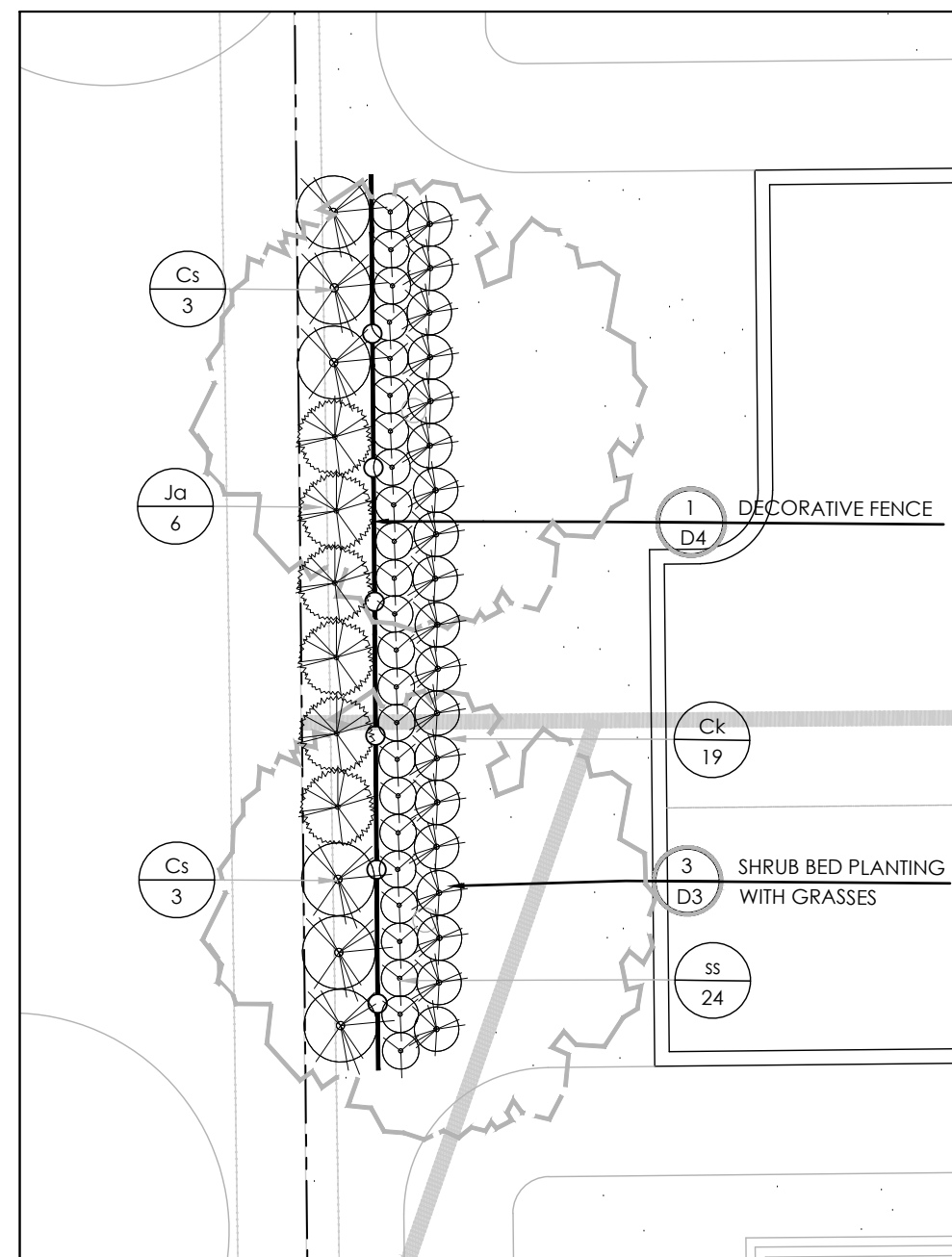

2 BRIAN COBURN PLANTING - EAST  
1:100

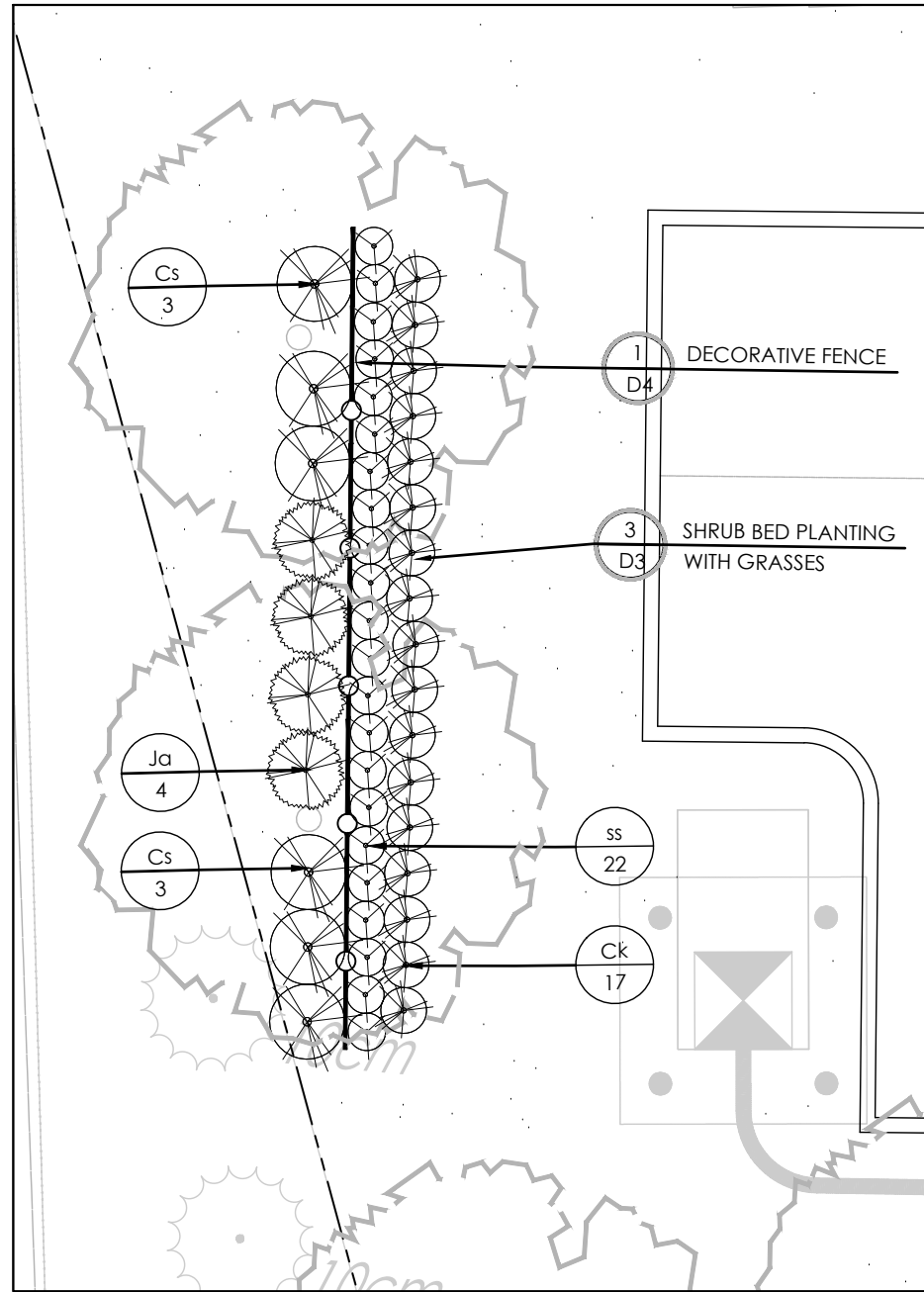

3 BRIAN COBURN PLANTING - WEST  
1:100

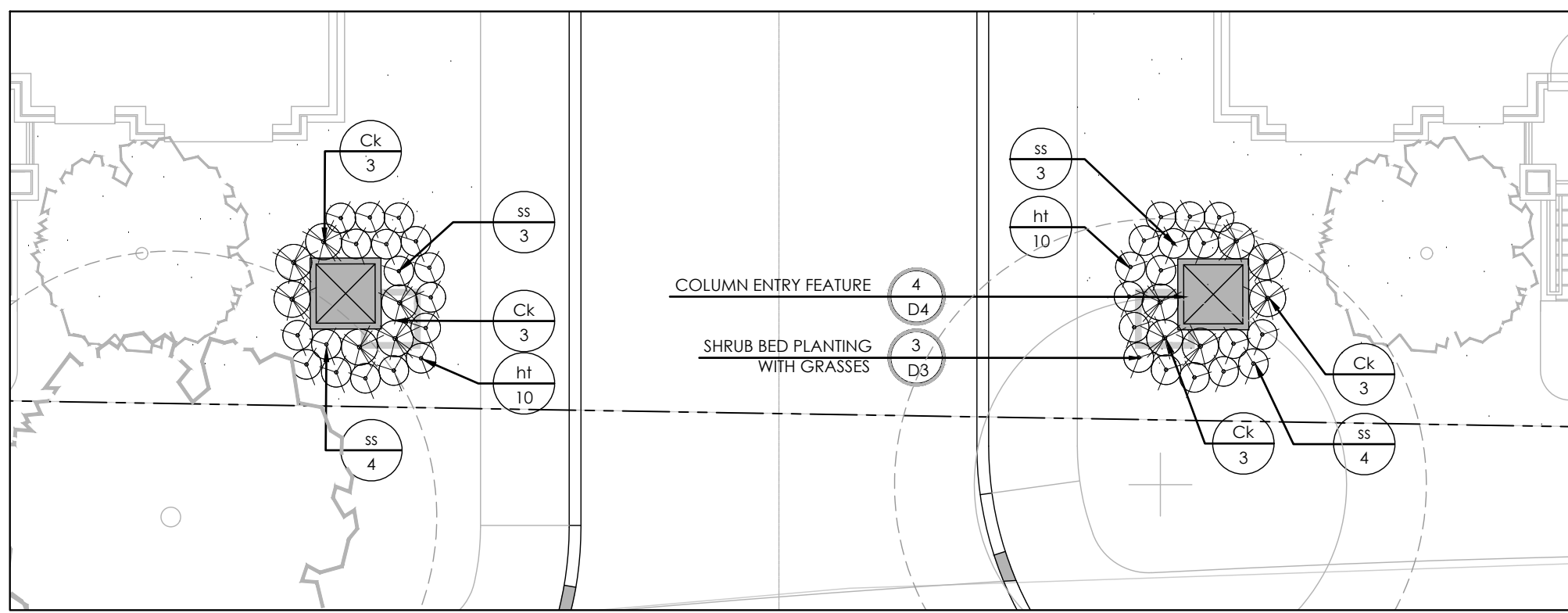

4 FERN CASEY STREET GATEWAY PLANTING  
1:100

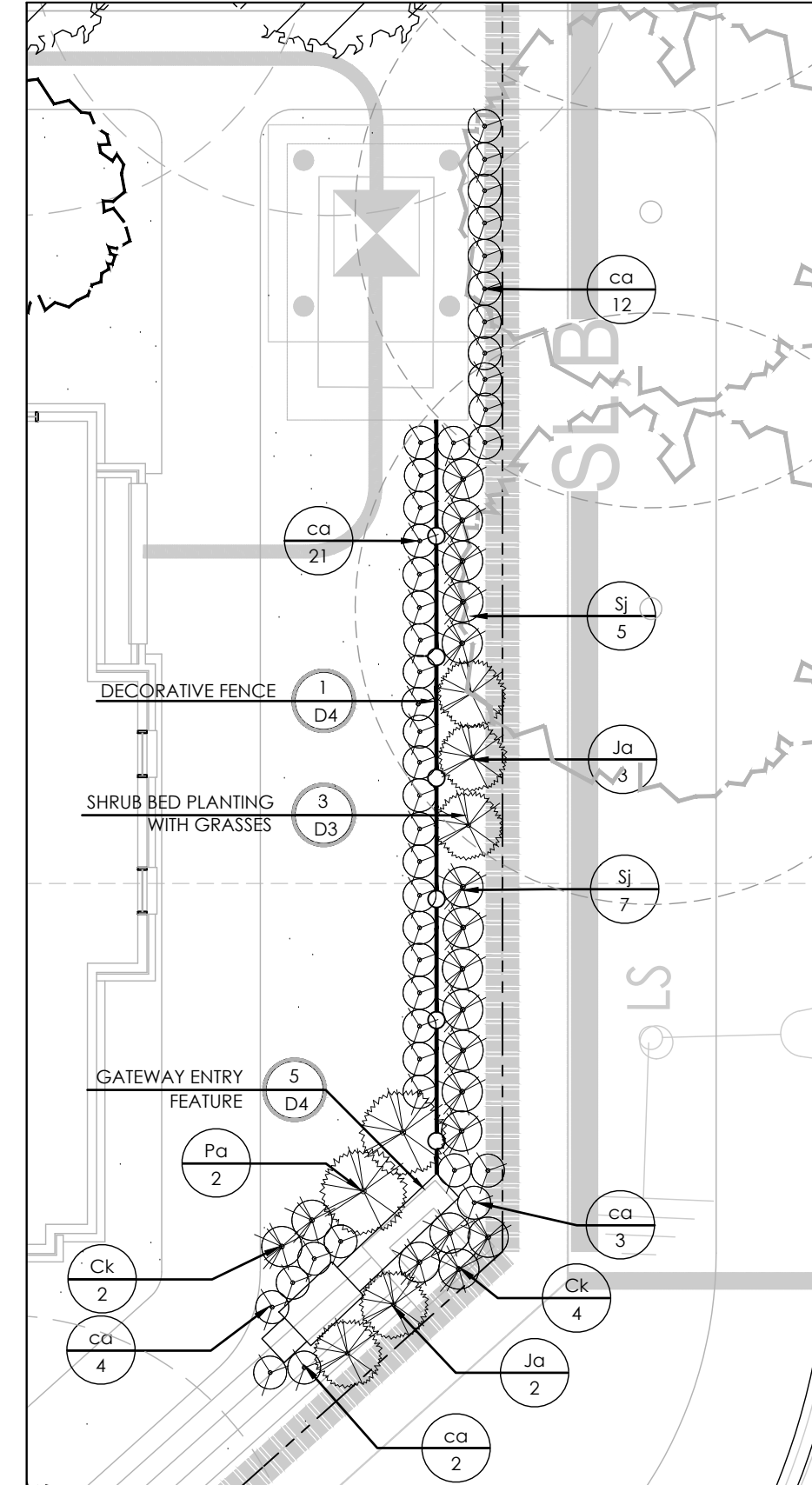

5 COULOIR ROAD PLANTING - WEST  
1:100

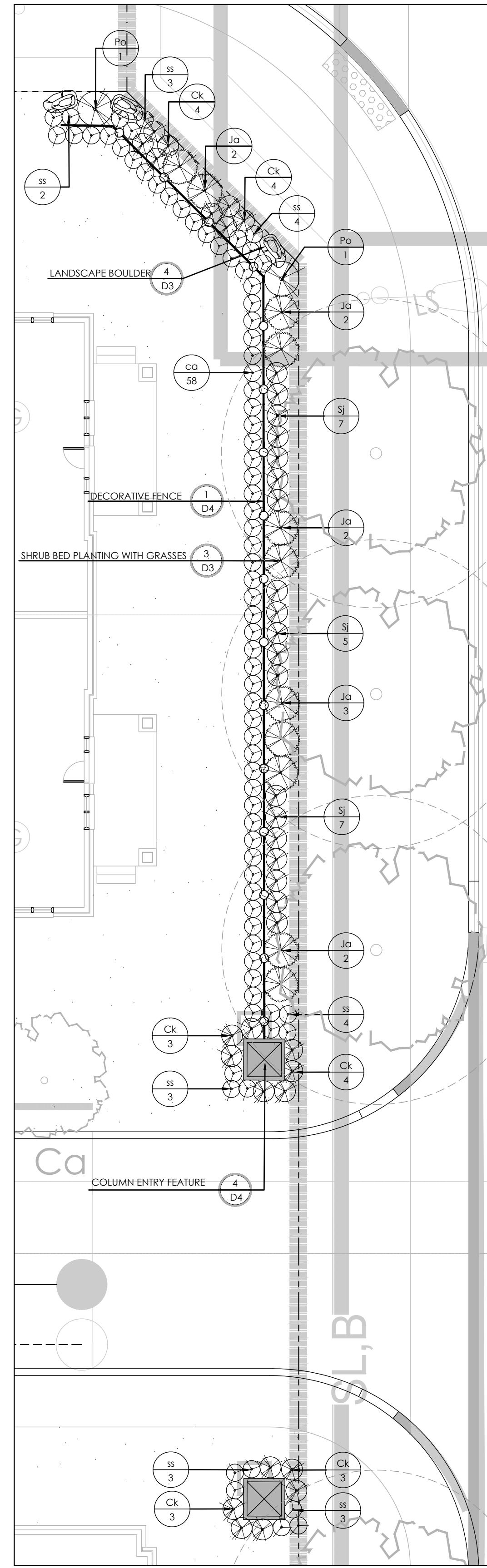

6 COULOIR ROAD PLANTING - EAST  
1:100

KEY	QTY.	BOTANICAL NAME	COMMON NAME	CAL/HT.	ROOT
<b>DECIDUOUS SHRUBS</b>					
Ck	101	CORNUS SERICEA 'KELSEY'	KELSEY DOGWOOD	3 GAL.	PT.
Cs	21	CORNUS SERICEA 'FARROW'	ARCTIC FIRE DOGWOOD	3 GAL.	PT.
Po	4	PHYSOCARPUS OPIULIFOLIUS 'DART'S GOLD'	DART'S GOLD NINEBARK	3 GAL.	PT.
Sj	47	SPIRAEA JAPONICA 'MAGIC CARPET'	MAGIC CARPET SPIREA	3 GAL.	PT.
	173				
<b>CONIFEROUS SHRUBS</b>					
Ja	46	JUNIPERUS HORIZONTALIS 'PRINCE OF WALES'	PRINCE OF WALES JUNIPER	3 GAL.	PT.
Po	2	PINUS ARISTATA 'FORMAL FORM'	BRISTLEcone PINE SP.	3 GAL.	PT.
	48				
<b>GRASSES AND PERENNIALS</b>					
co	109	CALAMAGROSTIS X ACUTIFLORA 'KARL FOERSTER'	KARL FOERSTER REED GRASS	2 GAL.	PT.
ss	97	SCHIZACHYRIUM SCOPARIUM	LITTLE BLUESTEM GRASS	2 GAL.	PT.
ht	58	HYLOTELEPHUM TELEPHIUM 'AUTUMN JOY'	AUTUMN JOY STONECROP	1 GAL.	PT.
	264				

Contractor shall check all dimensions on the work and report any discrepancy to the Landscape Architect before proceeding. All drawings and specifications are the property of the Landscape Architect and must be returned at the completion of the work. This drawing is not to be used for construction until signed by the Landscape Architect.

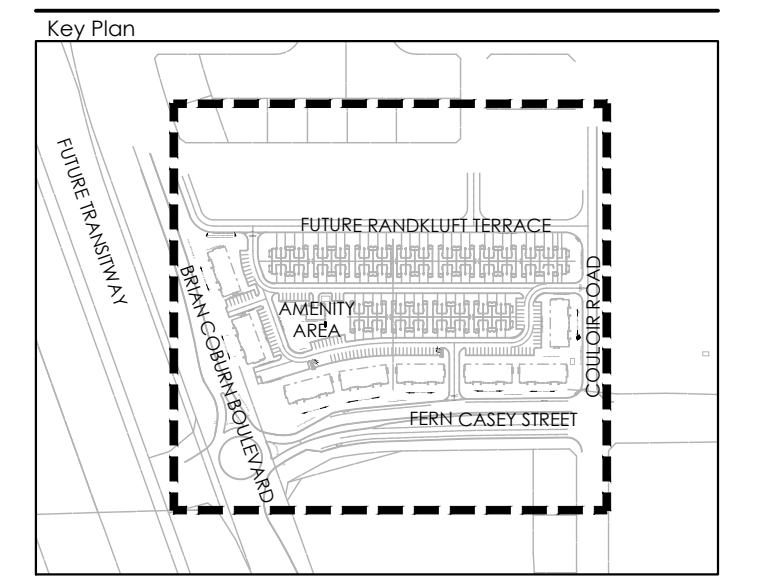

LEGEND	
---	PROPERTY LINE
---	DECORATIVE FENCE
□	GATEWAY COLUMN
---	ENTRY FEATURE WALL
+	EXISTING STREET TREE
○	ROW TREE
○	MEDIUM DECIDUOUS TREE (7.5m TO 14m HEIGHT)
○	SMALL TREE (<7.5m HEIGHT)
○	SHRUB (TREE FORM)
○	CONIFEROUS STREET TREE
○	DECIDUOUS/CONIFEROUS SHRUB
○	ORNAMENTAL GRASSES
○	LANDSCAPE BOULDER
○	SODDING

No.	Description	Date
8	Issued for 4th Submission	Nov. 12/21
7	Re-issued for 3rd Submission	Sept. 16/21
6	Issued for 3rd Submission	July 16/21
5	Issued for 2nd Submission	Apr. 23/21
4	Re-issued for 1st Submission with Cross Sections	Jan. 27/21
3	Issued for 1st Submission	Dec. 14/20
2	Issued for Client Review	Nov. 20/20
1	Issued for Client Review	Aug. 12/20

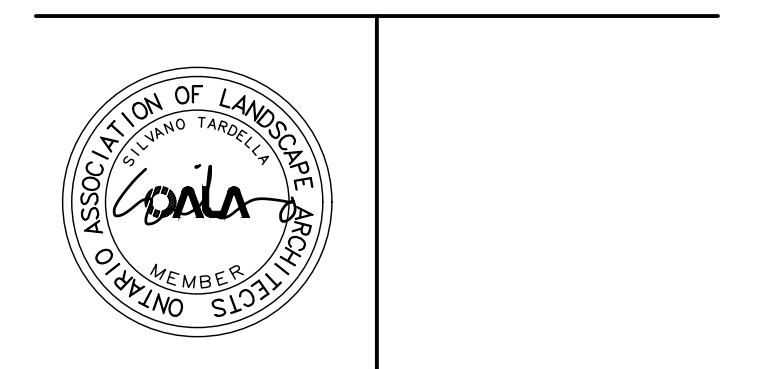

**NAK**  
design strategies  
1285 WELLINGTON STREET WEST, OTTAWA, ON K1Y 3A8 CANADA  
T 413.237.2345 F 413.237.4423 NAKDESIGNSTRATEGIES.COM

**TRAILSEDGE RENTAL BLOCKS  
193 & 194 SITE PLAN**  
OTTAWA, ON

DETAILS	
Date	NOV 2021
Scale	1:100
Drawn	is
Checked	jh
Job No.	20-135
Sheet	D1