

GENERAL ARCHITECTURAL NOTES:

1. This drawing is the property of the Architect and may not be reproduced or used without the expressed consent of the Architect.
2. Drawings are not to be scaled. The Contractor is responsible for checking and verifying all levels and dimensions and shall report all discrepancies to the Architect and obtain clarification prior to commencing work.
3. Upon notice in writing, the Architect will provide written/graphic clarification or supplementary information regarding the intent of the Contract Documents.
4. The Architectural drawings are to be read in conjunction with all other Contract Documents including Project Manuals and the Structural, Mechanical and Electrical Drawings.
5. Positions of exposed or finished Mechanical or Electrical devices, fittings and fixtures are indicated on the Architectural Drawings. Locations shown on the Architectural Drawings shall govern over Mechanical and Electrical Drawings. Mechanical and Electrical items not clearly located will be located as directed by the Architect.

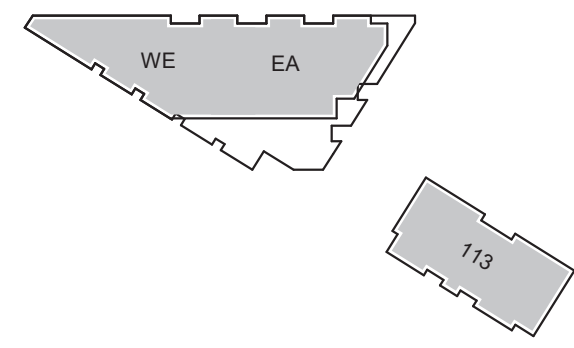

KEY

9	RE-ISSUED FOR SITE PLAN CONTROL	21-10-20
8	ISSUED FOR COORDINATION	21-08-24
7	ISSUED FOR COORDINATION	21-08-09
6	ISSUED FOR SITE PLAN CONTROL	21-04-30
5	ISSUED FOR SITE PLAN CONTROL	21-04-22
4	ISSUED FOR REVIEW	21-04-16
3	ISSUED FOR COORDINATION	21-04-13
2	ISSUED FOR COORDINATION	21-03-30
1	ISSUED FOR COORDINATION	21-03-22

ISSUE RECORD

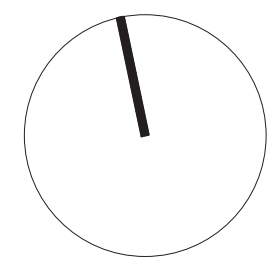

project1
studio

Project1 Studio
[613.684.3939]

1151 TERON ROAD

1131-1151 Teron Road
Ottawa, ON

PROJ	SCALE	DRAWN	REVIEWED
2016	As indicated	AR	CK

LEVEL P1 - FLOOR PLAN

A100a

1 LEVEL P1 - PARKING PLAN (WEST)
A100a SCALE: 1 : 125

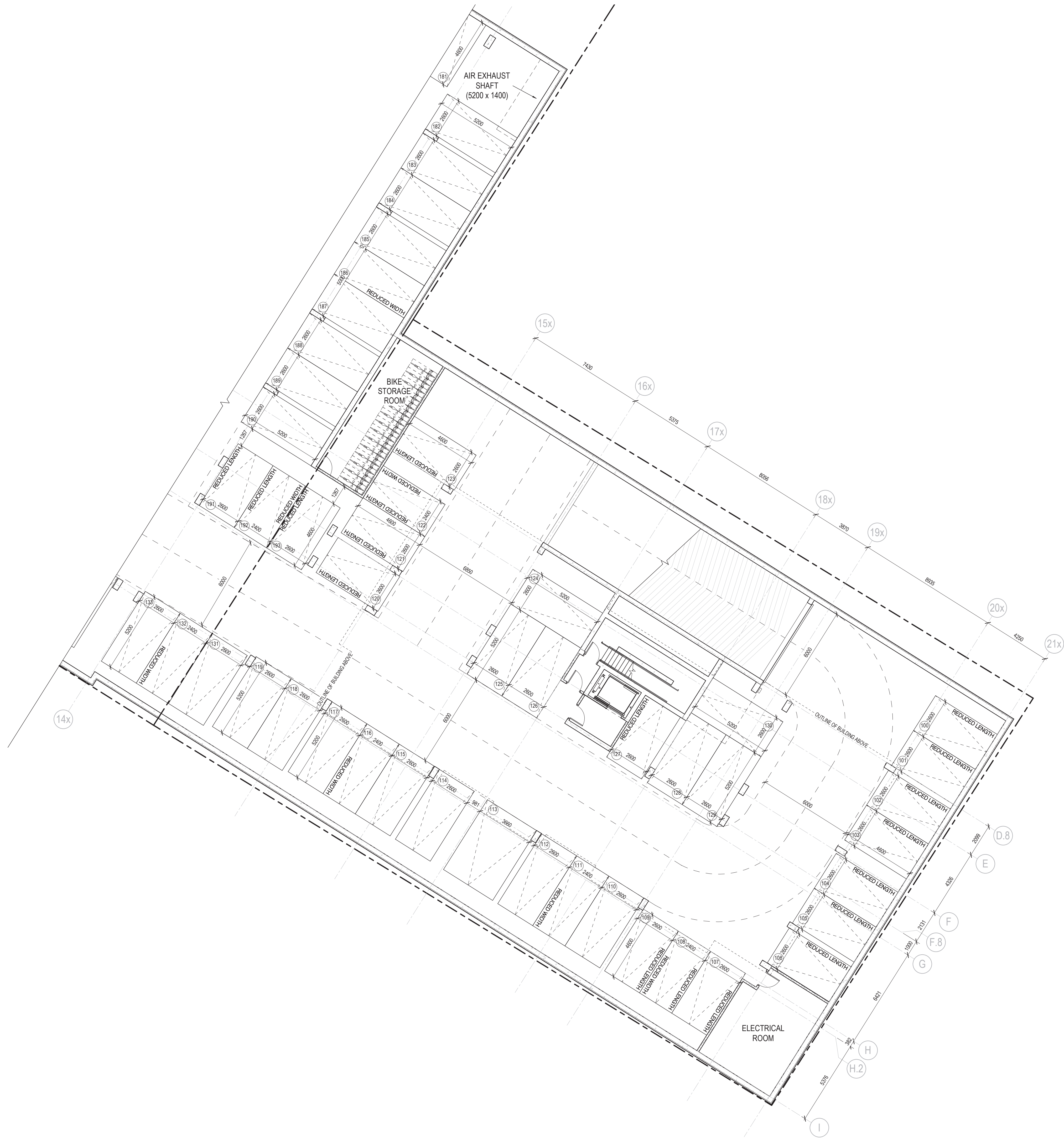

1 LEVEL P1 - PARKING PLAN (EAST)
A100b SCALE: 1 : 125

GENERAL ARCHITECTURAL NOTES:
1. This drawing is the property of the Architect and may not be reproduced or used without the expressed consent of the Architect.
2. Drawings are not to be scaled. The Contractor is responsible for checking and verifying all levels and dimensions and shall report all discrepancies to the Architect and obtain clarification prior to commencing work.
3. Upon notice in writing, the Architect will provide written/graphic clarification or supplementary information regarding the intent of the Contract Documents.
4. The Architectural drawings are to be read in conjunction with all other Contract Documents including Project Manuals and the Structural, Mechanical and Electrical Drawings.
5. Positions of exposed or finished Mechanical or Electrical devices, fittings and fixtures are indicated on the Architectural Drawings. Locations shown on the Architectural Drawings shall govern over Mechanical and Electrical Drawings. Mechanical and Electrical items not clearly located will be located as directed by

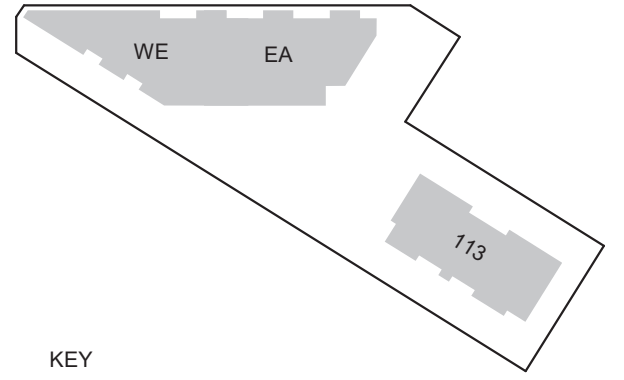

3	RE-ISSUED FOR SITE PLAN CONTROL	21-10-20
2	ISSUED FOR COORDINATION	21-03-30
1	ISSUED FOR COORDINATION	21-03-22

ISSUE RECORD

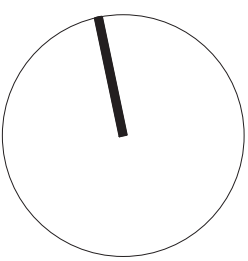

project1
studio

Project1 Studio
[613.684.3939]

1151 TERON ROAD

1131-1151 Teron Road
Ottawa, ON

PROJ	SCALE	DRAWN	REVIEWED
2016	1 : 125	AR	CK

LEVEL P1 - FLOOR PLAN

A100b