

GENERAL ARCHITECTURAL NOTES:

1. This drawing is the property of the Architect and may not be reproduced or used without the expressed consent of the Architect.
2. Drawings are not to be scaled. The Contractor is responsible for checking and verifying all levels and dimensions and shall report all discrepancies to the Architect and obtain clarification prior to commencing work.
3. Upon notice in writing, the Architect will provide written graphic clarification or supplementary information regarding the intent of the Contract Documents.
4. The Architectural drawings are to be read in conjunction with all other Contract Documents including Project Manuals and the Structural, Mechanical and Electrical Drawings.
5. Positions of exposed or finished Mechanical or Electrical devices, fittings and fixtures are indicated on the Architectural Drawings. Locations shown on the Architectural Drawings shall govern over Mechanical and Electrical Drawings. Mechanical and Electrical items not clearly located will be located as directed by the Architect.

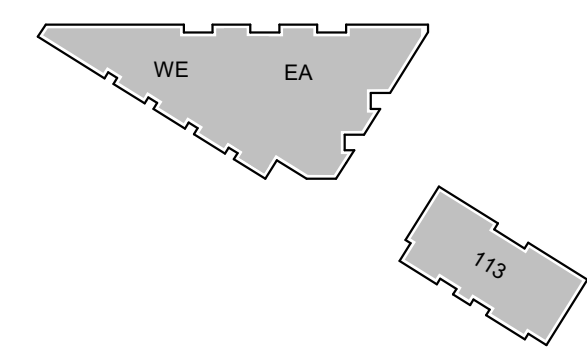

KEY

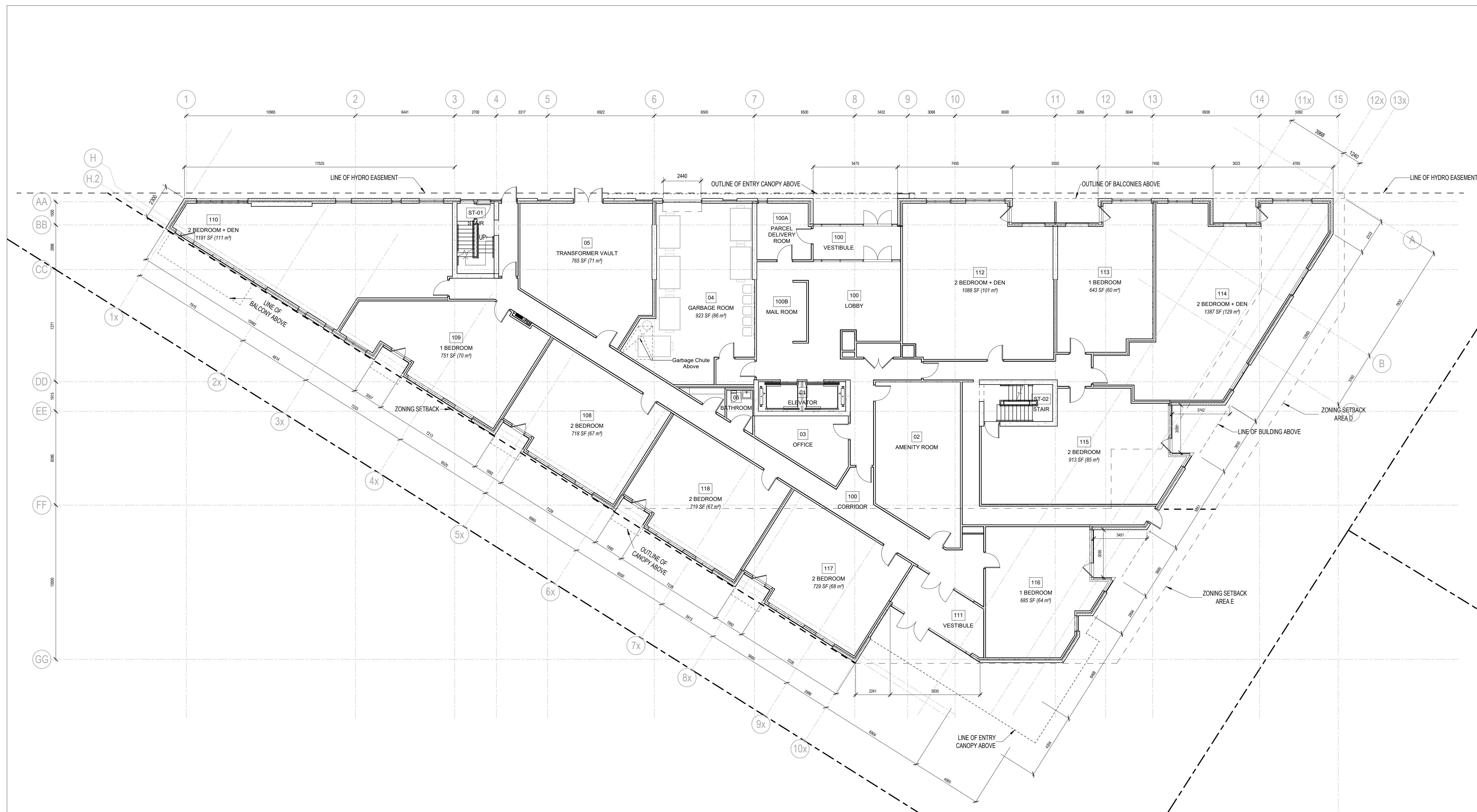

ISSUE		
8	RE-ISSUED FOR SITE PLAN CONTROL	21-10-20
7	ISSUED FOR COORDINATION	21-09-16
6	ISSUED FOR COORDINATION	21-09-02
5	ISSUED FOR SITE PLAN CONTROL	21-04-30
4	ISSUED FOR SITE PLAN CONTROL	21-04-22
3	ISSUED FOR REVIEW	21-04-16
2	ISSUED FOR COORDINATION	21-04-13
1	ISSUED FOR COORDINATION	21-03-10

ISSUE RECORD

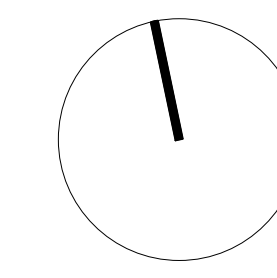

project1 studio

Project1 Studio
613.884.3939

1151 TERON ROAD

1131-1151 Teron Road
Ottawa, ON

PROJ	SCALE	DRAWN	REVIEWED
2016	1 : 125	AR/BH	CK

LEVEL 01 - FLOOR PLAN

A101

GENERAL ARCHITECTURAL NOTES:

- This drawing is the property of the Architect and may not be reproduced or used without the expressed consent of the Architect.
- Drawings are not to be scaled. The Contractor is responsible for checking and verifying all levels and dimensions and shall report all discrepancies to the Architect and obtain clarification prior to commencing work.
- Upon notice in writing, the Architect will provide written graphic clarification or supplementary information regarding the intent of the Contract Documents.
- The Architectural drawings are to be read in conjunction with all other Contract Documents including Project Manuals and the Structural, Mechanical and Electrical Drawings.
- Positions of exposed or finished Mechanical or Electrical devices, fittings and fixtures are indicated on the Architectural Drawings. Locations shown on the Architectural Drawings shall govern over Mechanical and Electrical Drawings. Mechanical and Electrical items not clearly located will be located as directed by the Architect.

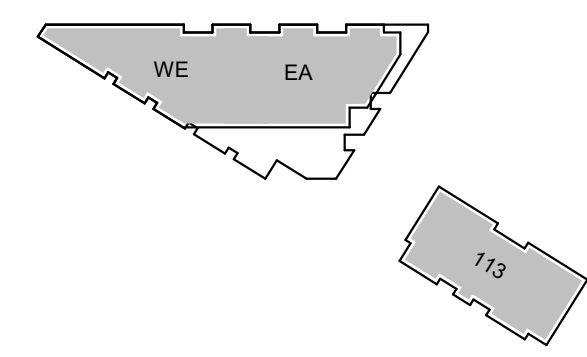

KEY

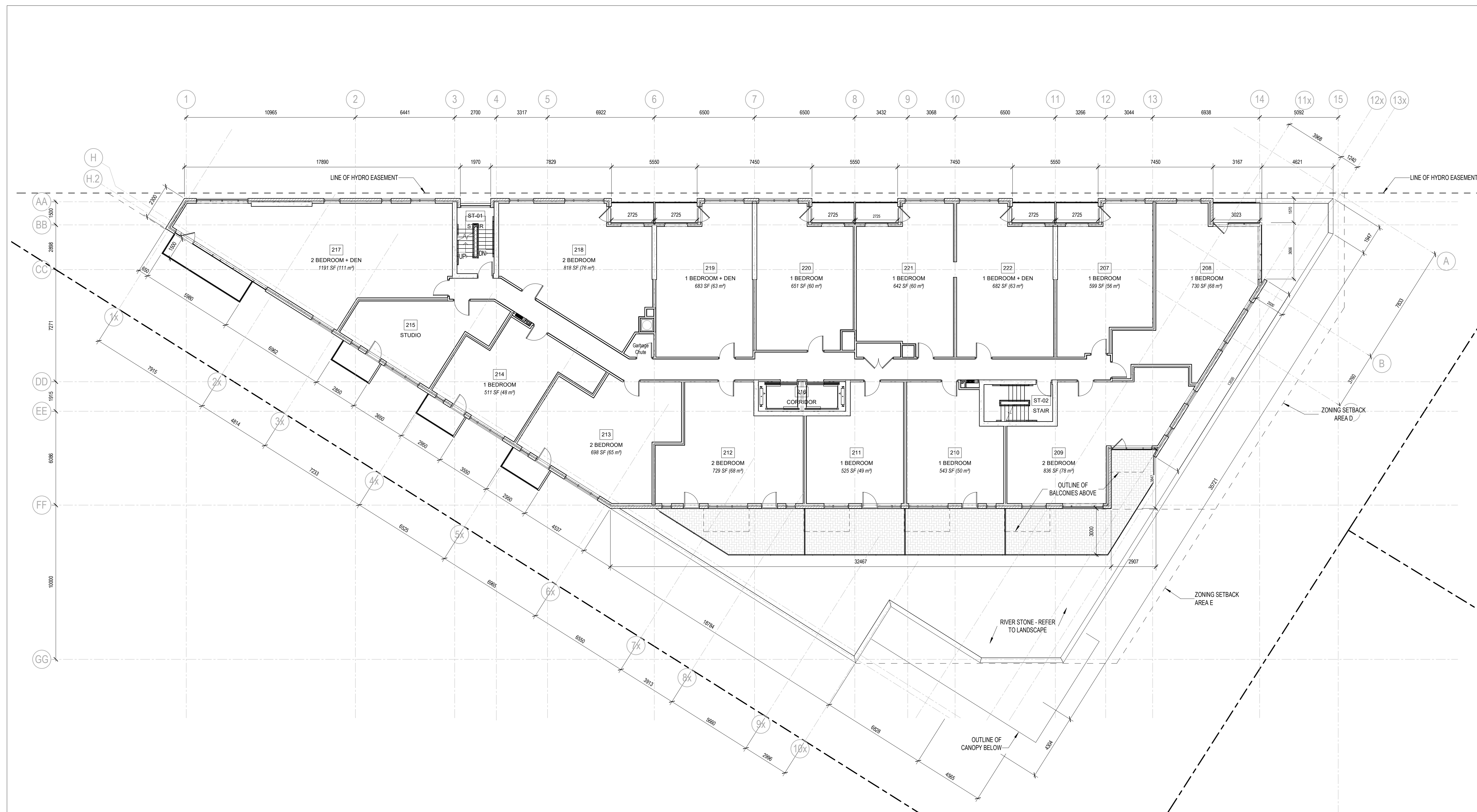

7	RE-ISSUED FOR SITE PLAN CONTROL	21-10-20
6	ISSUED FOR COORDINATION	21-09-13
5	ISSUED FOR COORDINATION	21-09-02
4	ISSUED FOR SITE PLAN CONTROL	21-04-30
3	ISSUED FOR SITE PLAN CONTROL	21-04-22
2	ISSUED FOR REVIEW	21-04-16
1	ISSUED FOR COORDINATION	21-03-10

ISSUE RECORD

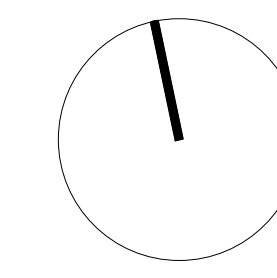

project1 studio

Project1 Studio
613.684.3939

1151 TERON ROAD

1131-1151 Teron Road
Ottawa, ON

PROJ	SCALE	DRAWN	REVIEWED
2016	1 : 125	AR	CK

LEVEL 02 - FLOOR PLAN

A102

1 LEVEL 02 - FLOOR PLAN
A102 SCALE: 1 : 125

GENERAL ARCHITECTURAL NOTES:

1. This drawing is the property of the Architect and may not be reproduced or used without the expressed consent of the Architect.
2. Drawings are not to be scaled. The Contractor is responsible for checking and verifying all levels and dimensions and shall report all discrepancies to the Architect and obtain clarification prior to commencing work.
3. Upon notice in writing, the Architect will provide written graphic clarification or supplementary information regarding the intent of the Contract Documents.
4. The Architectural drawings are to be read in conjunction with all other Contract Documents including Project Manuals and the Structural, Mechanical and Electrical Drawings.
5. Positions of exposed or finished Mechanical or Electrical devices, fittings and fixtures are indicated on the Architectural Drawings. Locations shown on the Architectural Drawings shall govern over Mechanical and Electrical Drawings. Mechanical and Electrical items not clearly located will be located as directed by the Architect.

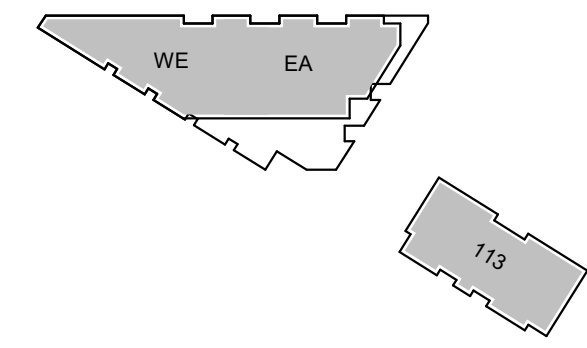

KEY

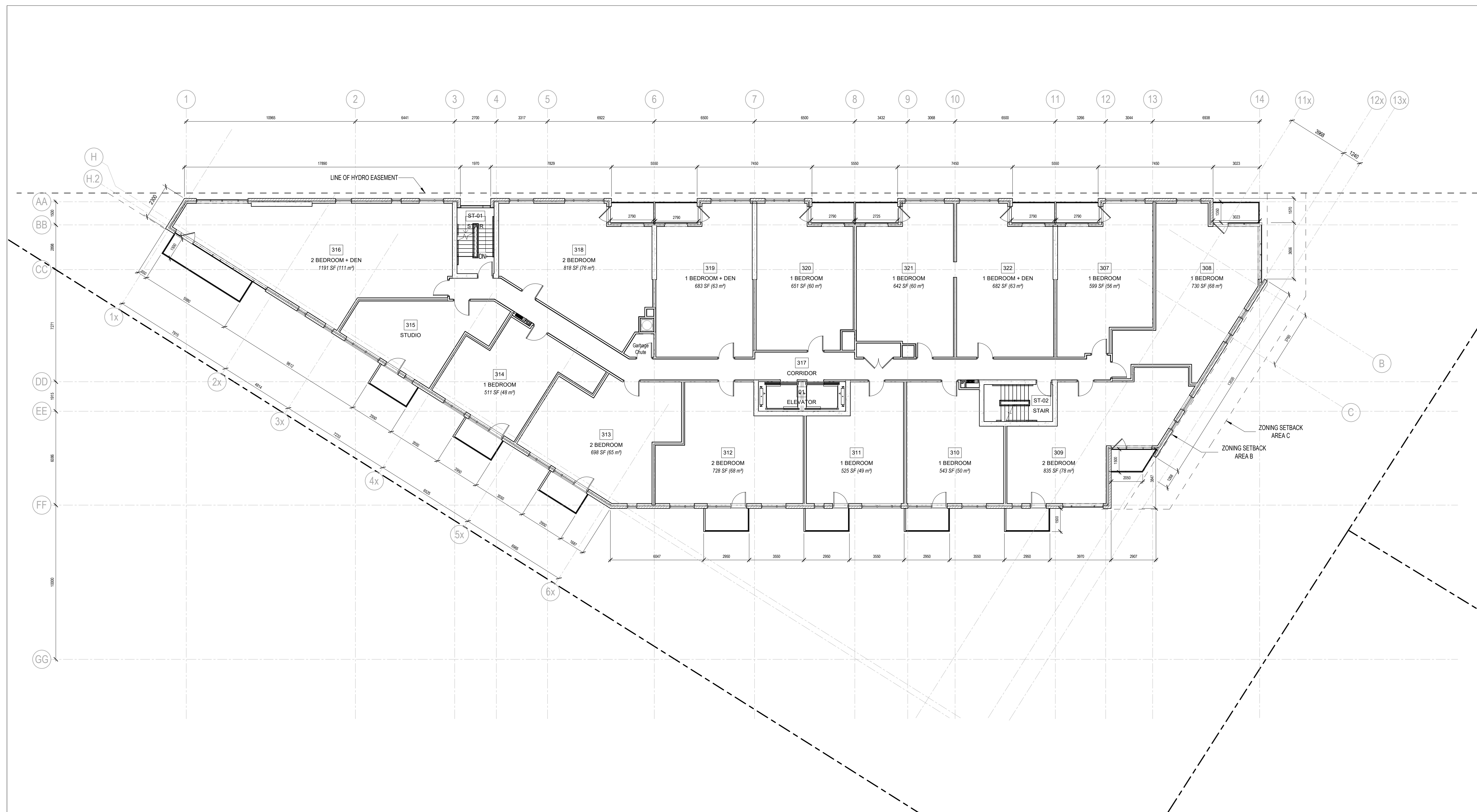

7	RE-ISSUED FOR SITE PLAN CONTROL	21-10-20
6	ISSUED FOR COORDINATION	21-09-16
5	ISSUED FOR COORDINATION	21-09-02
4	ISSUED FOR SITE PLAN CONTROL	21-04-30
3	ISSUED FOR SITE PLAN CONTROL	21-04-22
2	ISSUED FOR REVIEW	21-04-16
1	ISSUED FOR COORDINATION	21-03-10

ISSUE RECORD

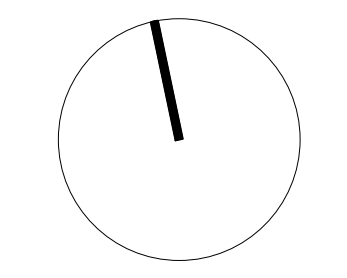

project1 studio

Project1 Studio
613.884.3939

1151 TERON ROAD

1131-1151 Teron Road
Ottawa, ON

PROJ	SCALE	DRAWN	REVIEWED
2016	1 : 125	AR	CK

LEVEL 03, 05, 07 - FLOOR PLAN

A103

FOR INFORMATION ONLY

GENERAL ARCHITECTURAL NOTES:

1. This drawing is the property of the Architect and may not be reproduced or used without the expressed consent of the Architect.
2. Drawings are not to be scaled. The Contractor is responsible for checking and verifying all levels and dimensions and shall report all discrepancies to the Architect and obtain clarification prior to commencing work.
3. Upon notice in writing, the Architect will provide written graphic clarification or supplementary information regarding the intent of the Contract Documents.
4. The Architectural drawings are to be read in conjunction with all other Contract Documents including Project Manuals and the Structural, Mechanical and Electrical Drawings.
5. Positions of exposed or finished Mechanical or Electrical devices, fittings and fixtures are indicated on the Architectural Drawings. Locations shown on the Architectural Drawings shall govern over Mechanical and Electrical Drawings. Mechanical and Electrical items not clearly located will be located as directed by the Architect.

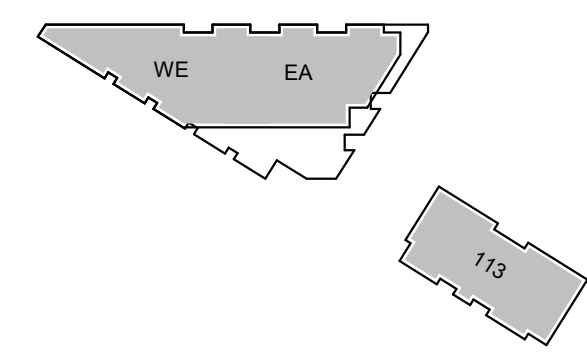

KEY

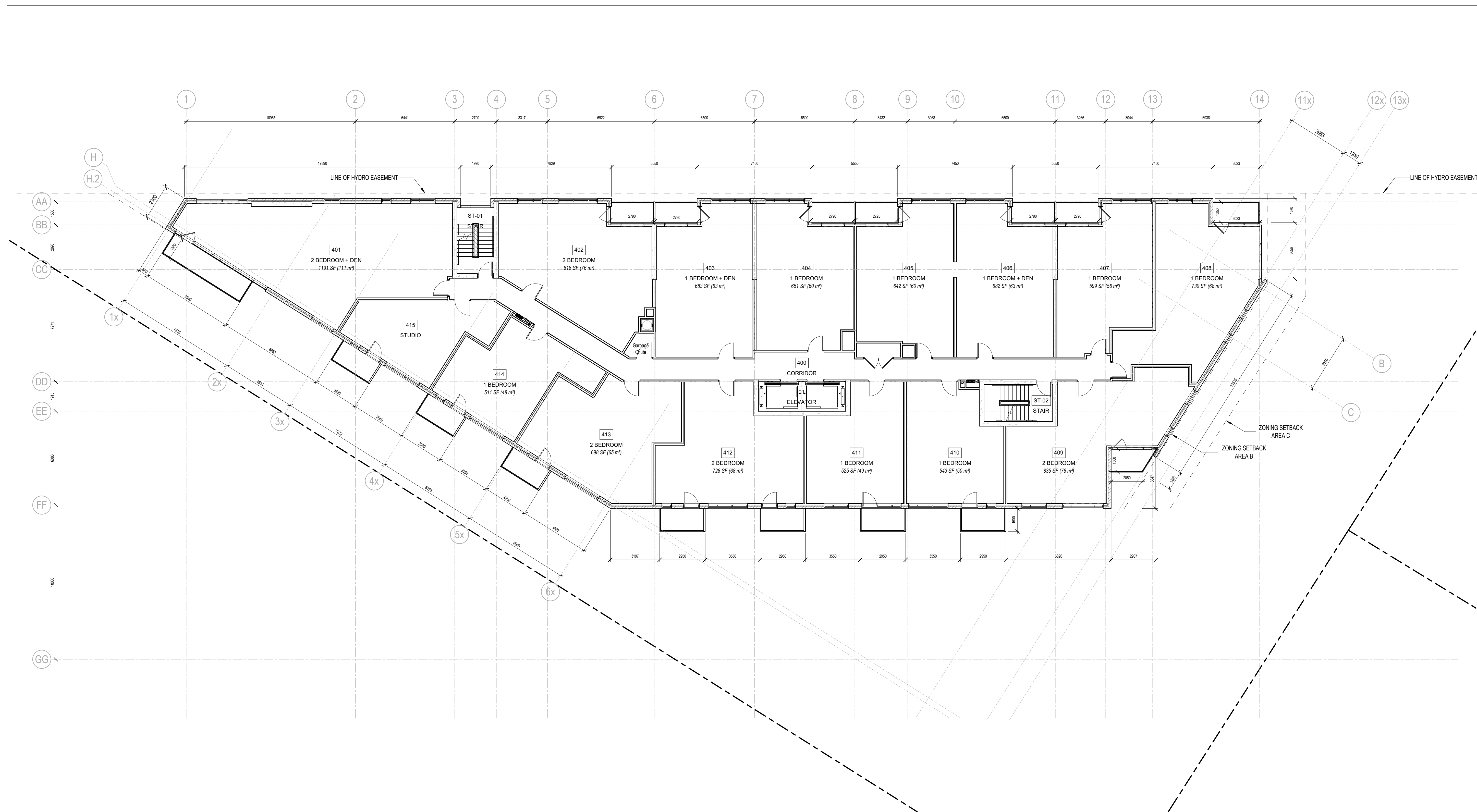

6	RE-ISSUED FOR SITE PLAN CONTROL	21-10-20
5	ISSUED FOR COORDINATION	21-09-02
4	ISSUED FOR SITE PLAN CONTROL	21-04-30
3	ISSUED FOR SITE PLAN CONTROL	21-04-22
2	ISSUED FOR REVIEW	21-04-16
1	ISSUED FOR COORDINATION	21-03-10

ISSUE RECORD

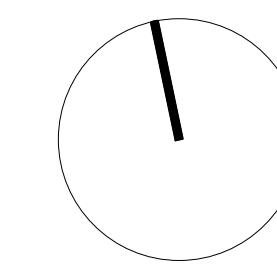

**project1
studio**

Project1 Studio
[613.684.3939]

1151 TERON ROAD

1131-1151 Teron Road
Ottawa, ON

PROJ	SCALE	DRAWN	REVIEWED
2016	1 : 125	AR	CK

LEVEL 04, 06 - FLOOR PLAN

A104

1 LEVEL 04, 06 - FLOOR PLAN
A104 SCALE: 1 : 125

PRINTED: 21/03/21

GENERAL ARCHITECTURAL NOTES:

1. This drawing is the property of the Architect and may not be reproduced or used without the expressed consent of the Architect.
2. Drawings are not to be scaled. The Contractor is responsible for checking and verifying all levels and dimensions and shall report all discrepancies to the Architect and obtain clarification prior to commencing work.
3. Upon notice in writing, the Architect will provide written clarification or supplementary information regarding the intent of the Contract Documents.
4. The Architectural drawings are to be read in conjunction with all other Contract Documents including Project Manuals and the Structural, Mechanical and Electrical Drawings.
5. Positions of exposed or finished Mechanical or Electrical devices, fittings and fixtures are indicated on the Architectural Drawings. Locations shown on the Architectural Drawings shall govern over Mechanical and Electrical Drawings. Mechanical and Electrical items not clearly located will be located as directed by the Architect.

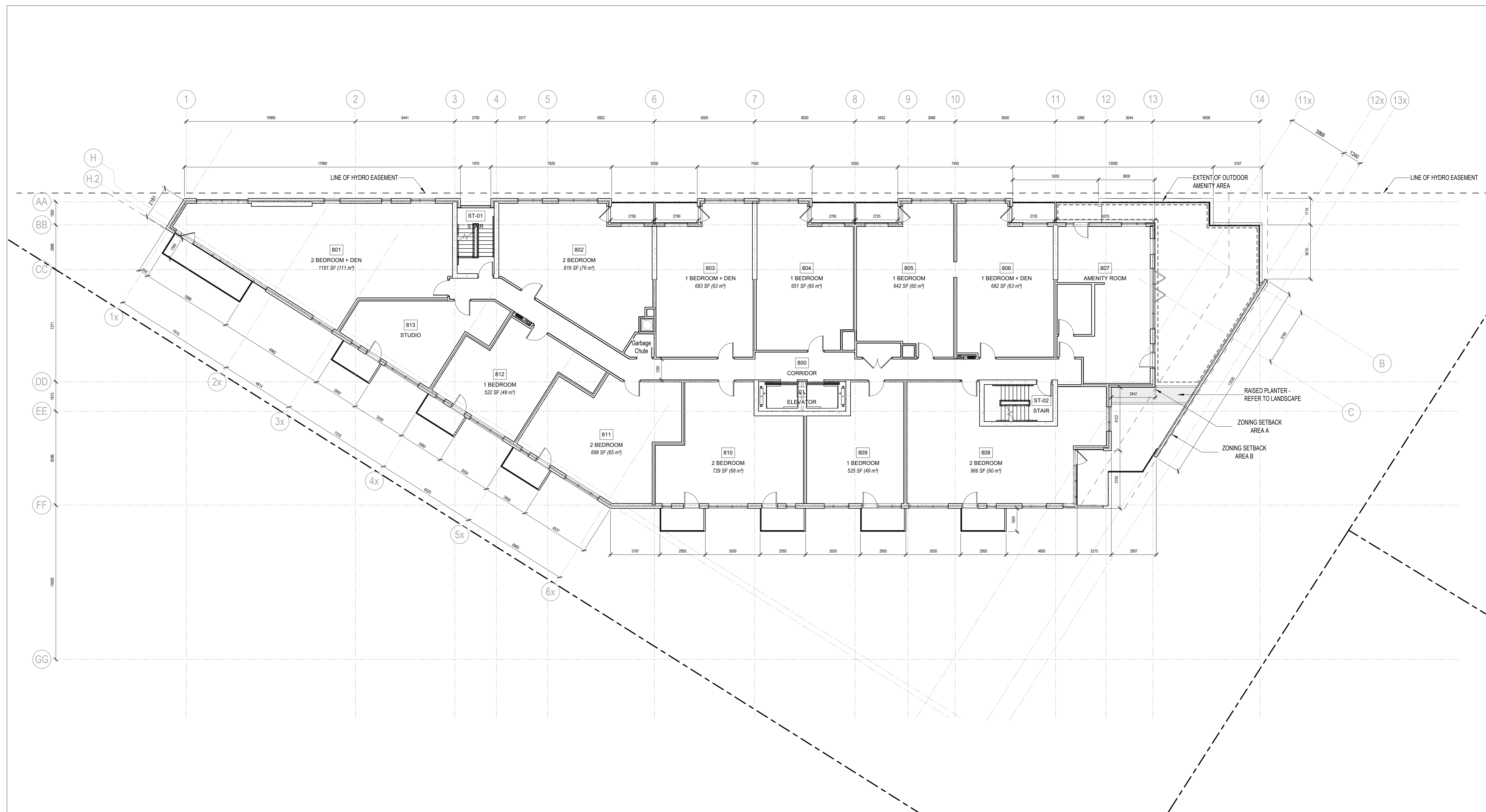
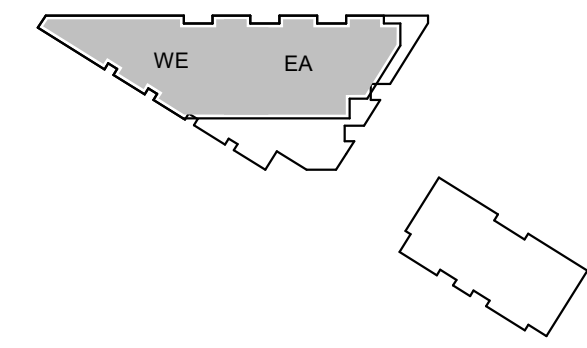

5	RE-ISSUED FOR SITE PLAN CONTROL	21-10-20
4	ISSUED FOR COORDINATION	21-09-02
3	ISSUED FOR SITE PLAN CONTROL	21-04-30
2	ISSUED FOR SITE PLAN CONTROL	21-04-22
1	ISSUED FOR REVIEW	21-04-16

ISSUE RECORD

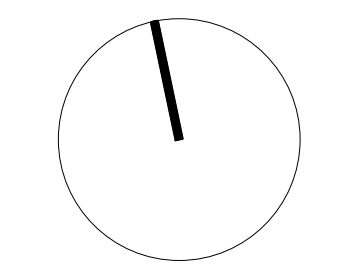

project1 studio

Project1 Studio
[613.684.3939]

1151 TERON ROAD

1131-1151 Teron Road
Ottawa, ON

PROJ	SCALE	DRAWN	REVIEWED
2016	1 : 125	AR	CK

LEVEL 08 - FLOOR PLAN

A105

FOR INFORMATION ONLY

GENERAL ARCHITECTURAL NOTES:

1. This drawing is the property of the Architect and may not be reproduced or used without the expressed consent of the Architect.
2. Drawings are not to be scaled. The Contractor is responsible for checking and verifying all levels and dimensions and shall report all discrepancies to the Architect and obtain clarification prior to commencing work.
3. Upon notice in writing, the Architect will provide written graphic clarification or supplementary information regarding the intent of the Contract Documents.
4. The Architectural drawings are to be read in conjunction with all other Contract Documents including Project Manuals and the Structural, Mechanical and Electrical Drawings.
5. Positions of exposed or finished Mechanical or Electrical devices, fittings and fixtures are indicated on the Architectural Drawings. Locations shown on the Architectural Drawings shall govern over Mechanical and Electrical Drawings. Mechanical and Electrical items not clearly located will be located as directed by the Architect.

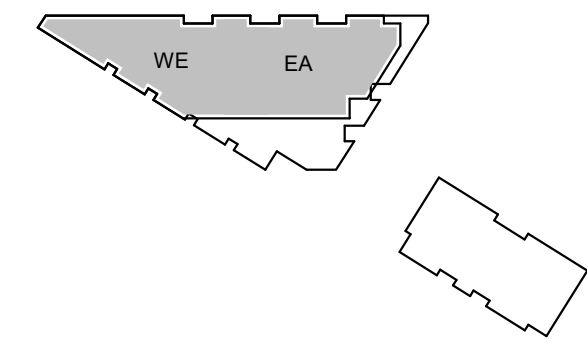

KEY

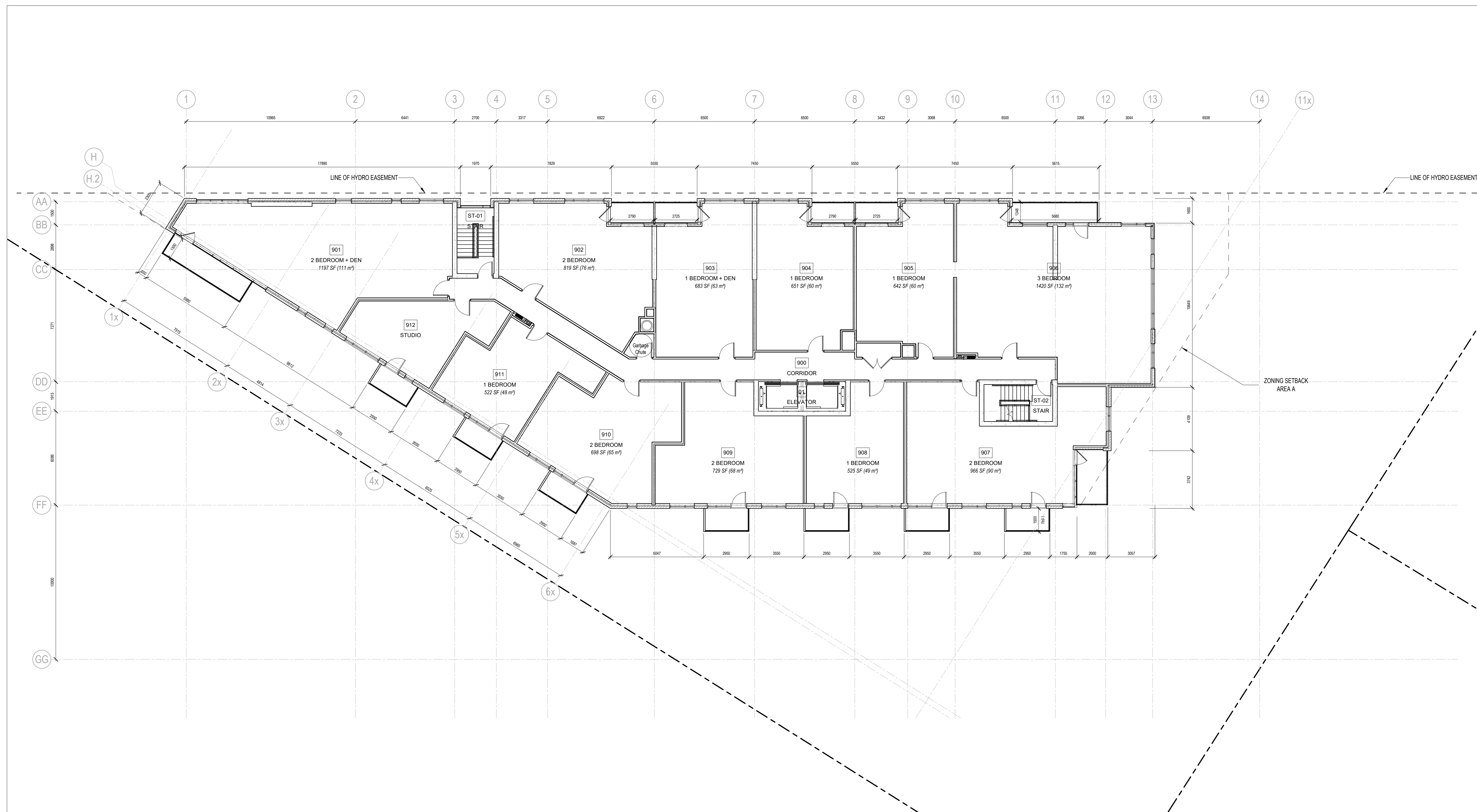

5	RE-ISSUED FOR SITE PLAN CONTROL	21-10-20
4	ISSUED FOR COORDINATION	21-09-02
3	ISSUED FOR SITE PLAN CONTROL	21-04-30
2	ISSUED FOR SITE PLAN CONTROL	21-04-22
1	ISSUED FOR REVIEW	21-04-16

ISSUE RECORD

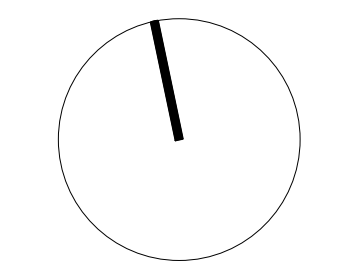

project1 studio

Project1 Studio
[613.684.3939]

1151 TERON ROAD

1131-1151 Teron Road
Ottawa, ON

PROJ	SCALE	DRAWN	REVIEWED
2016	1 : 125	AR	CK

LEVEL 09 - FLOOR PLAN

A106

GENERAL ARCHITECTURAL NOTES:

1. This drawing is the property of the Architect and may not be reproduced or used without the expressed consent of the Architect.
2. Drawings are not to be scaled. The Contractor is responsible for checking and verifying all levels and dimensions and shall report all discrepancies to the Architect and obtain clarification prior to commencing work.
3. Upon notice in writing, the Architect will provide written graphic clarification or supplementary information regarding the intent of the Contract Documents.
4. The Architectural drawings are to be read in conjunction with all other Contract Documents including Project Manuals and the Structural, Mechanical and Electrical Drawings.
5. Positions of exposed or finished Mechanical or Electrical devices, fittings and fixtures are indicated on the Architectural Drawings. Locations shown on the Architectural Drawings shall govern over Mechanical and Electrical Drawings. Mechanical and Electrical items not clearly located will be located as directed by the Contractor.

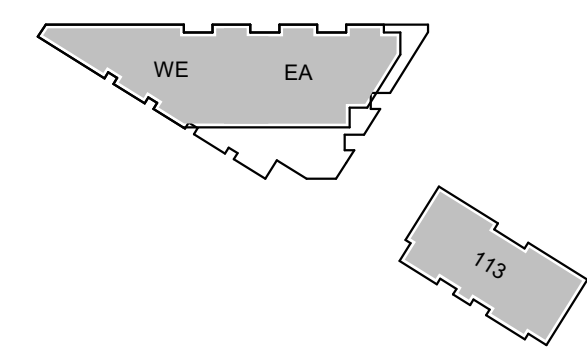

KEY

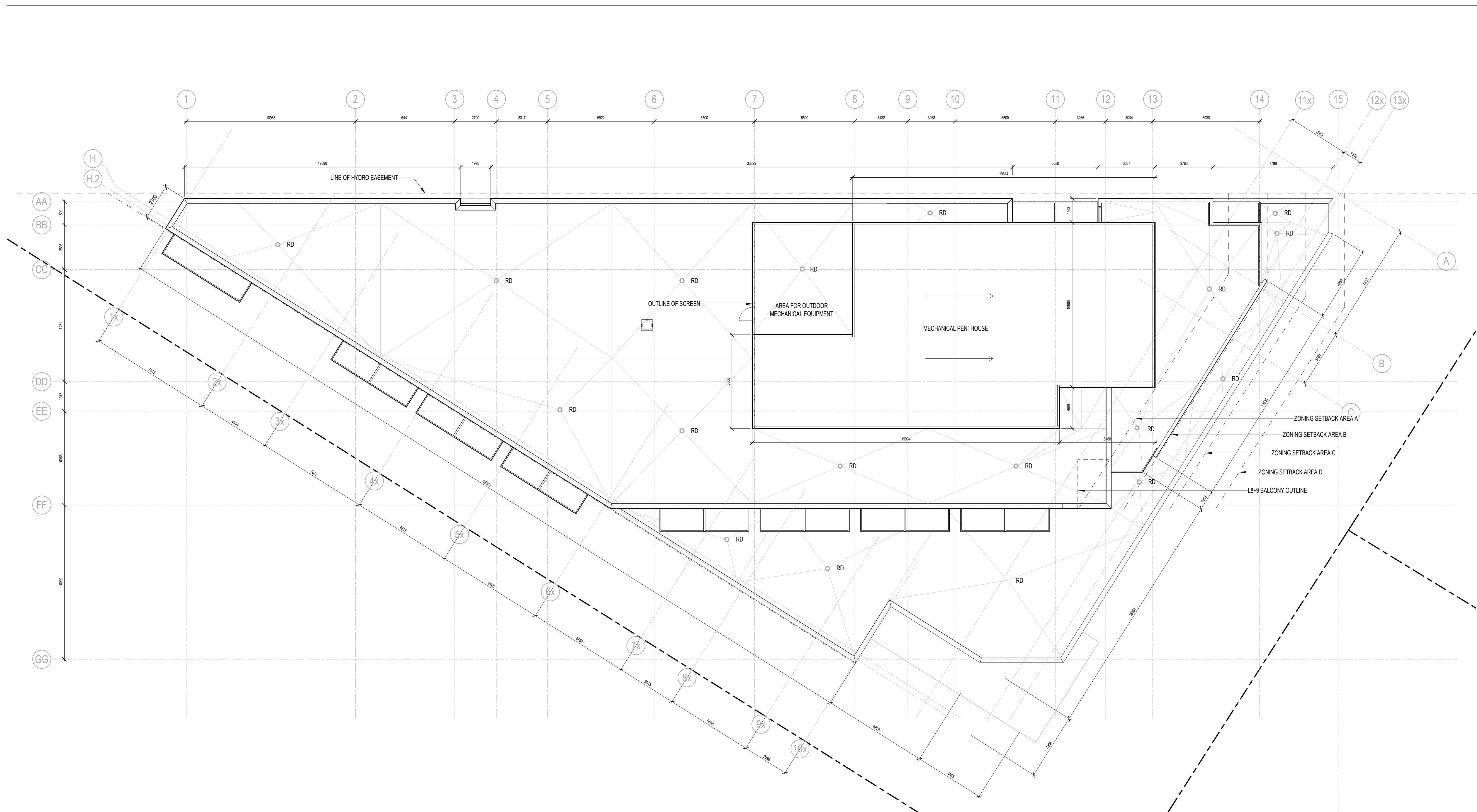

8	RE-ISSUED FOR SITE PLAN CONTROL	21-10-20
7	ISSUED FOR COORDINATION	21-09-16
6	ISSUED FOR COORDINATION	21-09-13
5	ISSUED FOR COORDINATION	21-09-02
4	ISSUED FOR SITE PLAN CONTROL	21-04-30
3	ISSUED FOR SITE PLAN CONTROL	21-04-22
2	ISSUED FOR REVIEW	21-04-16
1	ISSUED FOR COORDINATION	21-03-10

ISSUE RECORD

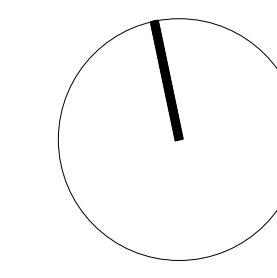

project1 studio
 Project1 Studio
 #613.684.3939

1151 TERON ROAD
 1131-1151 Teron Road
 Ottawa, ON

PROJ	SCALE	DRAWN	REVIEWED
2016	1 : 125	AR	CK

ROOF PLAN

A107