

GENERAL ARCHITECTURAL NOTES:

- This drawing is the property of the Architect and may not be reproduced or used without the expressed consent of the Architect.
- Drawings are not to be scaled. The Contractor is responsible for checking and verifying all levels and dimensions and shall report all discrepancies to the Architect and obtain clarification prior to commencing work.
- Upon notice in writing, the Architect will provide written/graphic clarification or supplementary information regarding the intent of the Contract Documents.
- The Architectural Drawings are to be read in conjunction with all other Contract Documents including Project Manuals and the Structural, Mechanical and Electrical Drawings.
- Positions of exposed or finished Mechanical or Electrical devices, fittings and fixtures are indicated on the Architectural Drawings. Locations shown on the Architectural Drawings shall govern over Mechanical and Electrical Drawings. Mechanical and Electrical items not clearly located will be located as directed by the Architect.
- These documents are not to be used for construction unless specifically noted for such purpose.

KEY PLAN

NO.	DESCRIPTION	DATE
14	RE-ISSUED FOR SITE PLAN CONTROL	21-10-20
8	ISSUED FOR SITE PLAN CONTROL	21-04-30
7	ISSUED FOR SITE PLAN CONTROL	21-04-22
5	ISSUED FOR REVIEW	21-04-16

ISSUE RECORD

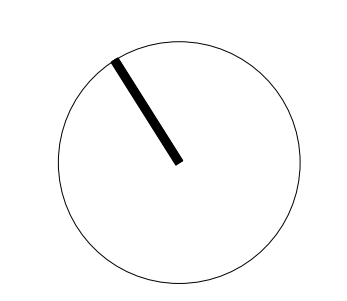

project1 studio
Project1 Studio Incorporated
[613.884.3939 | mail@project1studio.ca

1131 TERON ROAD
1131-1151 Teron Road
Ottawa, ON

PROJ	SCALE	DRAWN	REVIEWED
2015	1 : 100	AR	CK

LEVEL 01, 02 - FLOOR PLAN

A101

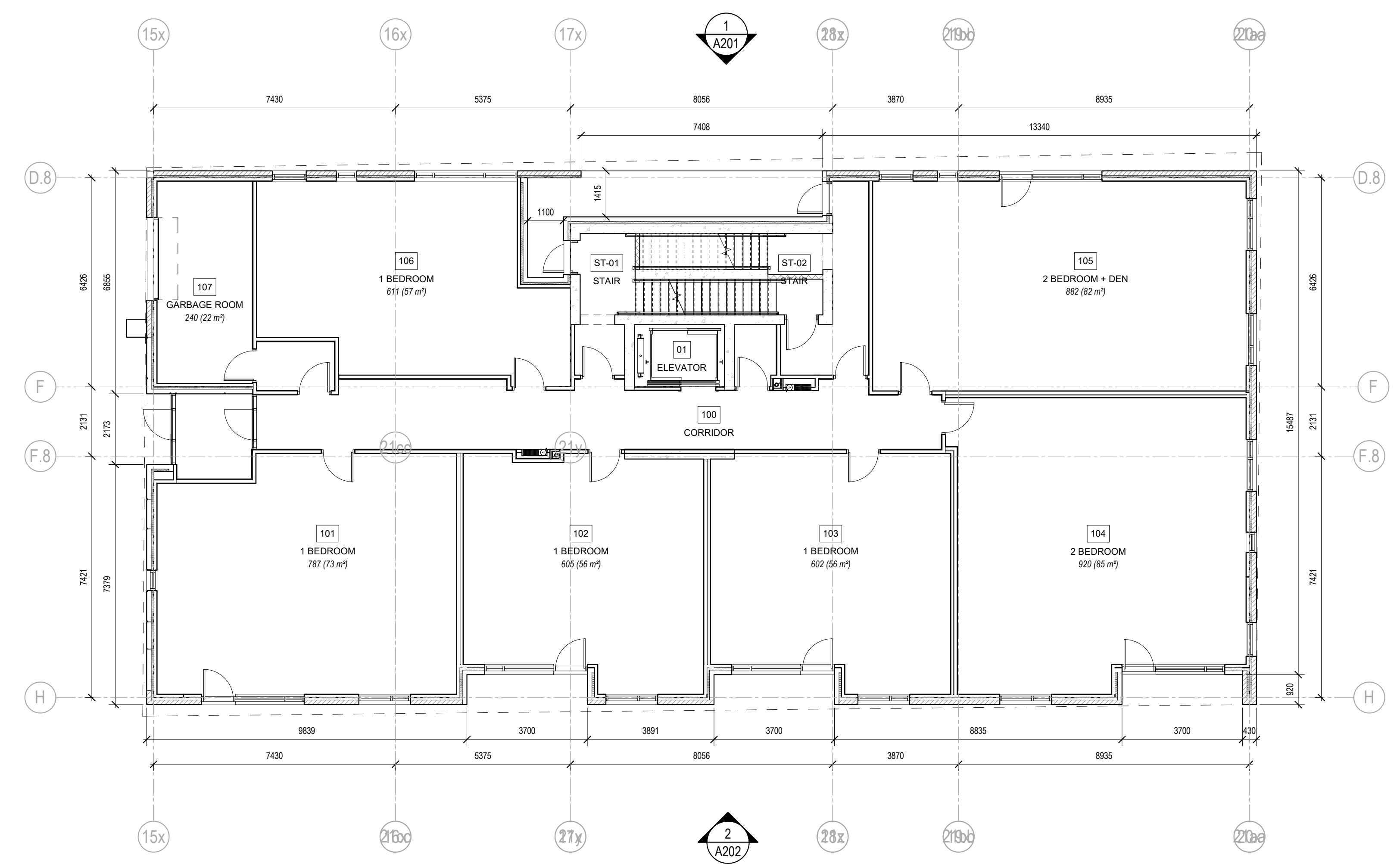

1 LEVEL 01 - FLOOR PLAN
A101 SCALE: 1 : 100

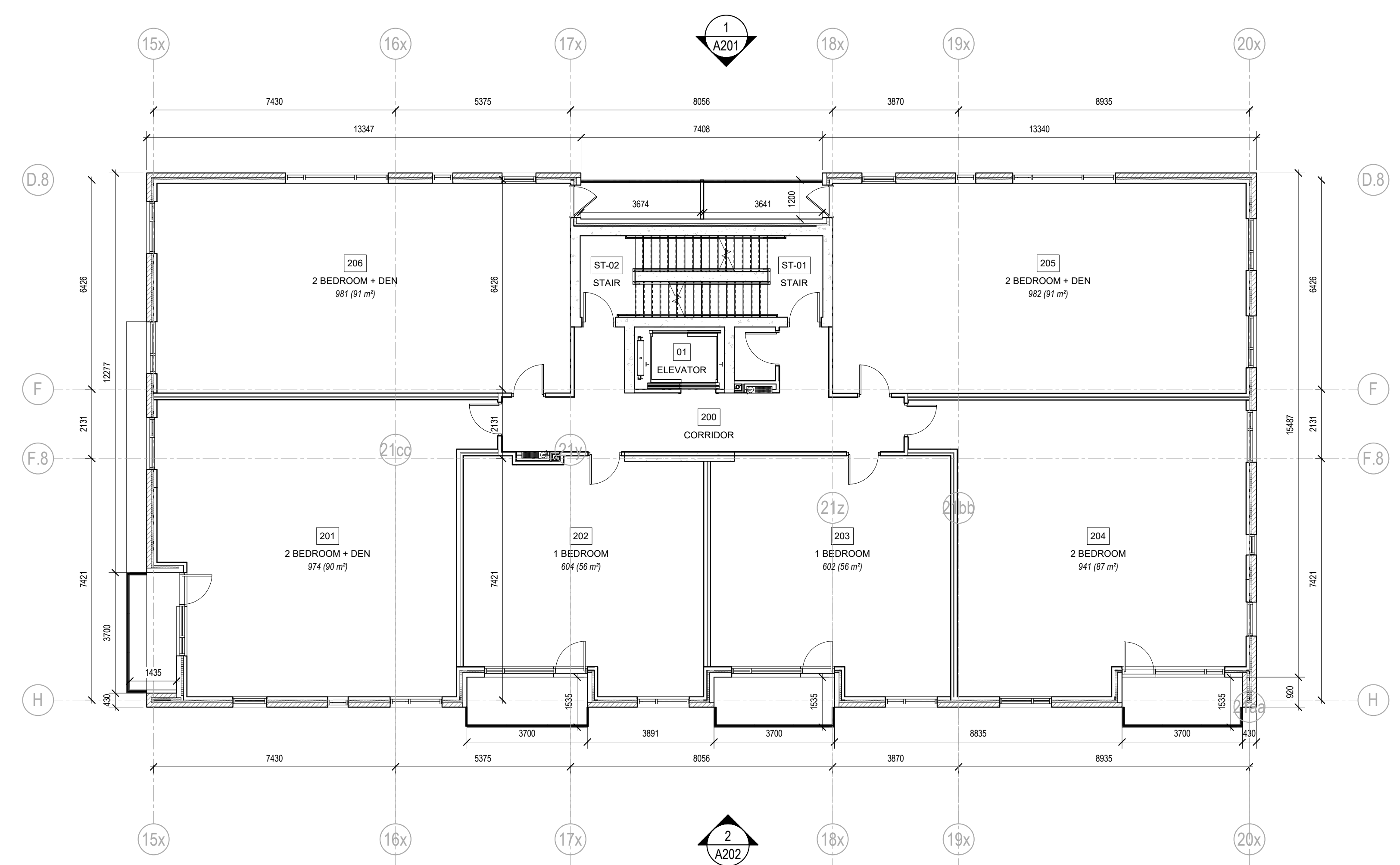

4 LEVEL 02 - FLOOR PLAN
A101 SCALE: 1 : 100

GENERAL ARCHITECTURAL NOTES:

- This drawing is the property of the Architect and may not be reproduced or used without the expressed consent of the Architect.
- Drawings are not to be scaled. The Contractor is responsible for checking and verifying all levels and dimensions and shall report all discrepancies to the Architect and obtain clarification prior to commencing work.
- Upon notice in writing, the Architect will provide written/graphic clarification or supplementary information regarding the intent of the Contract Documents.
- The Architectural Drawings are to be read in conjunction with all other Contract Documents including Project Manuals and the Structural, Mechanical and Electrical Drawings.
- Positions of exposed or finished Mechanical or Electrical devices, fittings and fixtures are indicated on the Architectural Drawings. Locations shown on the Architectural Drawings shall govern over Mechanical and Electrical Drawings. Mechanical and Electrical items not clearly located will be located as directed by the Architect.
- These documents are not to be used for construction unless specifically noted for such purpose.

KEY PLAN

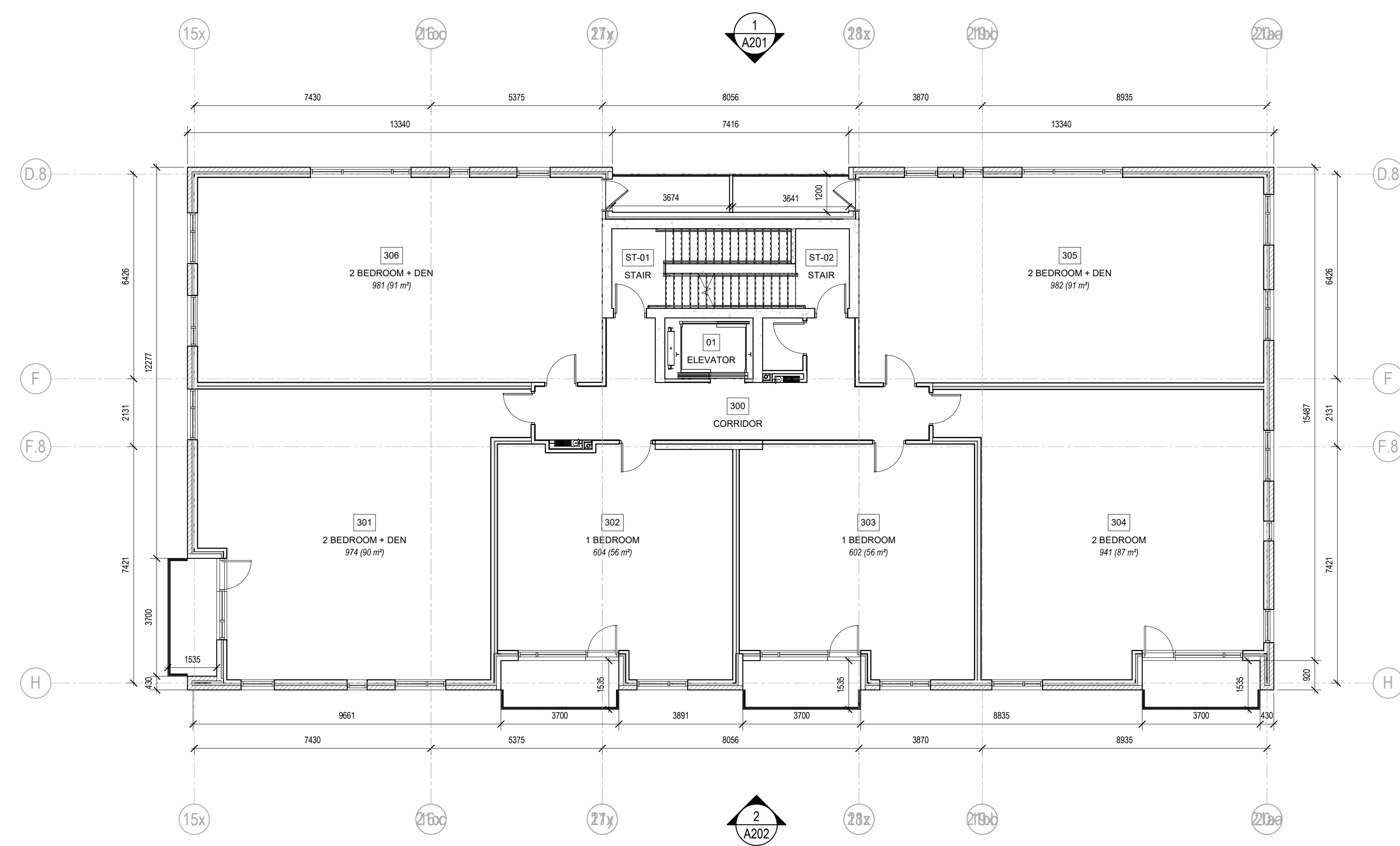

2 LEVEL 03 - FLOOR PLAN
A102 SCALE: 1 : 100

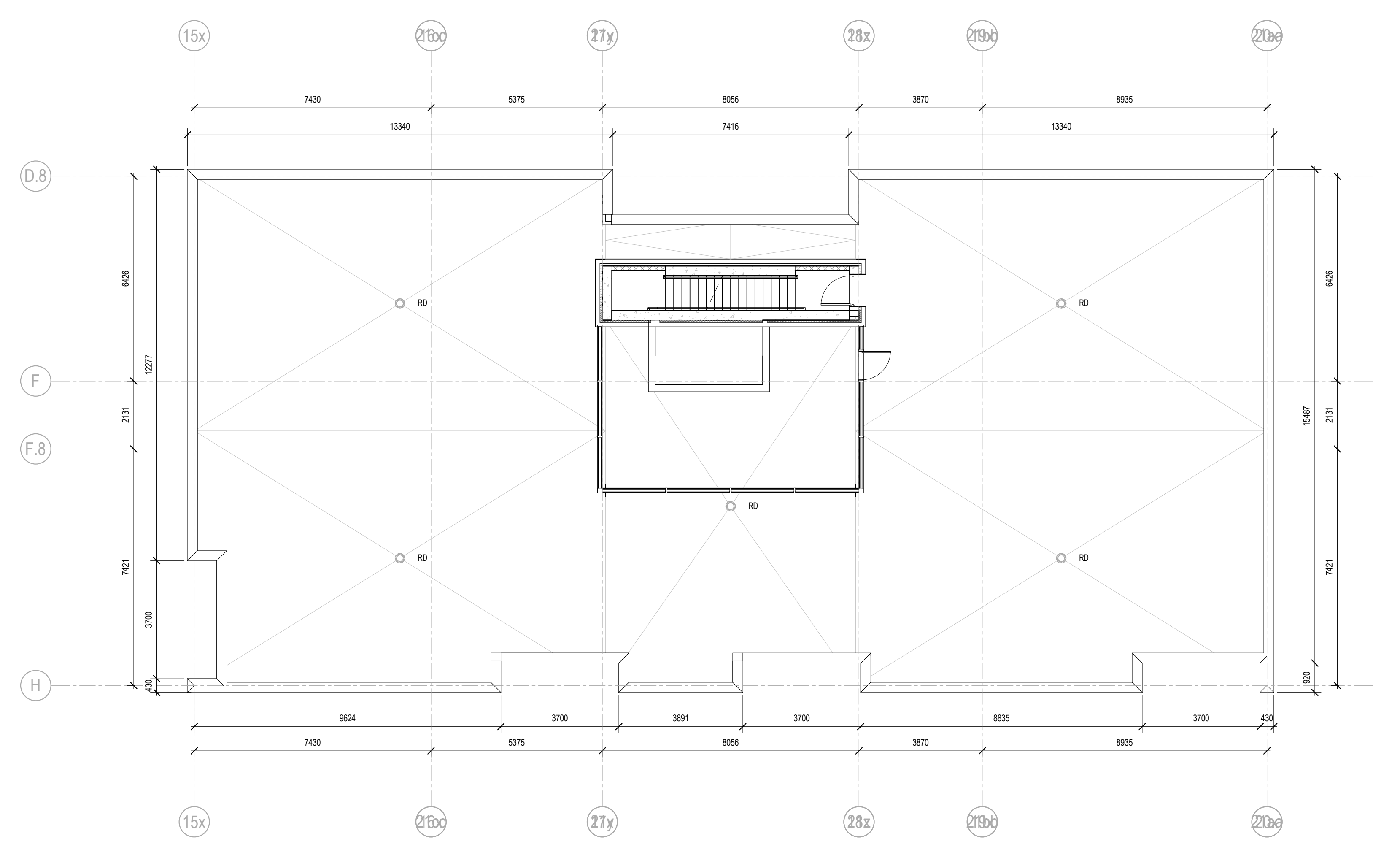

3 LEVEL 04 - FLOOR PLAN
A102 SCALE: 1 : 100

14	RE-ISSUED FOR SITE PLAN CONTROL	21-10-20
8	ISSUED FOR SITE PLAN CONTROL	21-04-30
7	ISSUED FOR SITE PLAN CONTROL	21-04-22
5	ISSUED FOR REVIEW	21-04-16

ISSUE RECORD

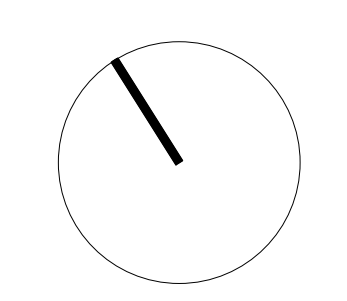

project1 studio
Project1 Studio Incorporated
[613.884.9339 | mail@project1studio.ca

1131 TERON ROAD
1131-1151 Teron Road
Ottawa, ON

PROJ	SCALE	DRAWN	REVIEWED
2015	1 : 100	AR	CK

LEVEL 03, ROOF - FLOOR PLAN

A102