

ABBREVIATION SCHEDULE	
GENERAL ABBREVIATIONS	
AF	ABOVE FINISHED FLOOR
BF	BARRIER FREE
CW	COMPLETE WITH
CJ	CONTROL JOINT
CLG	CEILING
CONT	CONTINUOUS
DHS	DOUBLE HORIZONTAL SLIDER
DIST	DISTANCE
DK	DECK
DLH	DOUBLE ACTING LEFT HAND
DRH	DOUBLE ACTING RIGHT HAND
EDO	ELECTRIC DOOR OPENER
EQ	EQUAL
EX	EXISTING
EXP	EXPOSED CONSTRUCTION
EXT	EXTERIOR
FD	FLOOR DRAIN
FFL	FINISHED FLOOR
FIN	FINISH
FJ	FALSE JOINT
FL	FLOOR
FLEX	FLEXIBLE
FLG	FLOORING
FP	FOLDING PARTITION
FRD	FIRE RATED DOOR
FUSL	FUSIBLE LINK
GEN	GENERAL
GRTG	GRATING
HOR	HORIZONTAL
HP	HIGH POINT
HT	HEIGHT
INT	INTERIOR
KD	KNOCK DOWN
LAM	LAMINATED
LH	LEFT HAND
LHR	LEFT HAND REVERSE
LP	LOW POINT
MAX	MAXIMUM
MGP	MOVEABLE GYPSUM PARTITION
MIN	MINIMUM
MO	MANUALLY OPERATED
MO	MASONRY OPENINGS
MP	METAL PARTITION
MUA	MAKE-UP AIR UNIT
NBC	NATIONAL BUILDING CODE
NTS	NOT TO SCALE
OBC	ONTARIO BUILDING CODE
OHD	OVERHEAD
PB	PUSH BUTTON (POWER DOOR OPERATOR)
PREFIN	PREFINISHED
RD	ROOF DRAIN
REF	ROOF EXHAUST FAN
REINF	REINFORCED
RH	RIGHT HAND
RHR	RIGHT HAND REVERSE
RO	ROUGH OPENING
RTU	ROOF TOP MECHANICAL UNIT
RWC	RAIN WATER CONDUCTOR
RWL	RAIN WATER LEADER
SC	SOLID CORE
SECT	SECTIONAL
SHS	SINGLE HORIZONTAL SLIDER
SHT	SHEET
SPEC'D	SPECIFIED
STRUCT	STRUCTURAL
STRUCT.ST	STRUCTURAL STEEL
T/O	TOP OF
TB	THERMAL BREAK
THR	THRESHOLD
TYP	TYPICAL
U/C	UNDERCUT
U/S	UNDERSIDE
VERT	VERTICAL
W	WITH
WS	WEATHER STRIPPING
MATERIAL ABBREVIATIONS	
AC	ACOUSTIC
ACB	ACOUSTIC CONCRETE BLOCK
ACR	ACRYLIC
ACT	ACOUSTIC TILE
AL	ALUMINUM
AN	ANODIZED
ARFC	ACID RESISTANT FLOOR COATING
BITUM	BITUMINOUS
BLK	BLOCK
BRK	BRICK
BUR	BUILT UP ROOFING
CAR	CARPET
CAR.T	CARPET TILE
CB	CONCRETE BLOCK
CER	CERAMIC
CER.T	CERAMIC TILE
CKBD	CORK BOARD
CLKG	CAULKING
CMPD	COMPOUND
CONC	CONCRETE

ABBREVIATION SCHEDULE	
CP	CHECKERED PLATE
CSF	CONDUCTIVE SPARK PROOF FLOOR
DGL	DOUBLE GLAZED
ENAM	ENAMEL
EP	EPOXY
EP.TER	EPOXY TERRAZZO
EPDM	ETHYLENE PROPYLENE DIENE MONOMER ROOFING
FAB	FABRIC 3-PLY
FBRBD	FIBREBOARD
FIBGL	FIBREGLASS
FLUOR	FLUORESCENT
FRP	FIBREGLASS REINFORCED PLASTIC
GALV	GALVANIZED
GL	GLASS
GLZ	GLAZING
GWB	GYPSUM WALL BOARD
GYP	GYPSUM
HM	HOLLOW METAL
HSLGL	HEAT STRENGTHENED LAMINATED SAFETY GLASS
IMP	INSULATED METAL PANEL
INS	INSULATION
IP	INSULATED PANEL
ITG	INSULATED TEMPERED GLASS
IWG	INSULATED WIRE MESH GLAZING
LIQ.S	LIQUID SEALER
LSR	LIQUID SILICONE RUBBER
MD	METAL DECK
MEMB	MEMBRANE
MET	METAL
MH	METALLIC HARDENER
MLP	METAL LINER PANEL
MOD.BIT	MODIFIED BITUMINOUS ROOFING
MS	METAL SIDING
MSY	MASONRY
NMH	NON-METALLIC HARDENER
OGL	OBSOURE GLAZING
P.CON	PRECAST CONCRETE
P.GL	PLASTIC GLAZING
P.GRD	PAINT GRADE
P.LAM	PLASTIC LAMINATED
PC	PRECAST
PFI	POLYURETHANE FOAM INSULATION
PLAS	PLASTER
PLYWD	PLYWOOD
POLY	POLYETHYLENE
POLYURE	POLYURETHANE
PORC	PORCELAIN
PPG	POLISHED PLATE GLASS
PP.PT	PRE-PAINTED
PT	PAINT
PVC	POLY VINYL CHLORIDE
PWG	POLISHED WIRE GLASS
QT	QUARRY TILE
RCB	RUBBER COVE BASE
RUB	RUBBER
S.FPRF	SPRAYED FIREPROOFING
SB	STUCCO EMBOSSED
SHT.GL	SHEET GLAZING
SHTNG	SHEATHING
SMLS.CTG	SEAMLESS COATING
SMLS.PT	SEAMLESS PAINT
SMLS.RES	SEAMLESS RESIN
SST	STAINLESS STEEL
ST	STEEL
ST.GRD	STAIN GRADE
STRUCT.ST	STRUCTURAL STEEL
T&G	TONGUE AND GROOVE
TER	TERRAZZO
TMBR	TIMBER
TPO	THERMOPLASTIC POLYOLEFIN ROOFING
TSGL	TEMPERED SAFETY GLASS
URETH	URETHANE INSULATION
V	VINYL
VAT	VINYL ACOUSTIC TILE
VCT	VINYL COMPOSITION TILE
VF	VINYL FABRIC
VS	VINYL STUCCO
WD	WOOD
WGL	WIRE MESH GLAZING
WMP	WIRE MESH PARTITION
WPA	WALLPAPER
WPG.L	WIRED PLASTIC GLAZING
WSC	WOOD SOLID CORE
WWM	WELDED WIRE MESH
XPS	EXTRUDED POLYSTYRENE INSULATION
ROOM NAME ABBREVIATIONS	
BRDRM	BOARDROOM
CHGRM	CHANGEROOM
CL	CLOSET
CLR	COOLER
COMM	COMMUNICATION
CONF	CONFERENCE
CORR	CORRIDOR
CTR	CENTRE
ELEC	ELECTRICAL
ELEV	ELEVATOR
FZR	FREEZER
JAN	JANITOR
RM	ROOM
SHWR	SHOWER
STOR	STORAGE
VEST	VESTIBULE
WR	WASHROOM

GENERAL DEMOLITION NOTES	
1. CONTRACTOR TO BE RESPONSIBLE FOR ALL DAMAGES TO SURFACES, FINISHES AND MATERIALS (WHICH ARE NOT INTENDED TO BE REMOVED AND/OR DEMOLISHED) DUE TO THE WORK UNDER THIS CONTRACT AND BEAR ALL COSTS INCURRED TO MAKE GOOD, REPAIR OR REPLACE SAME TO OWNERS SATISFACTION.	
2. ALL DEBRIS AND MATERIALS RESULTING FROM DEMOLITION AND NOT CLAIMED BY THE OWNER SHALL BECOME PROPERTY OF THE CONTRACTOR AND SHALL BE REMOVED FROM THE PREMISES AND LEGALLY DISPOSED OF.	
3. CONTRACTOR SHALL PROVIDE AIR TIGHT SEPARATION BETWEEN WORK AREA UNDER THIS CONTRACT AND EXISTING FACILITY AREAS WHICH ARE TO REMAIN UNDISTURBED DURING CONSTRUCTION.	
4. ALL DEBRIS SHALL BE COLLECTED AND REMOVED AT THE END OF EACH WORK PERIOD. CONTRACTOR TO ENFORCE DUST CONTROL.	
5. CONTRACTOR TO CHECK ALL SITE CONDITIONS BEFORE COMMENCING DEMOLITION. IN CASE OF HAZARDOUS CONDITION, CONTRACTOR SHALL WAIT FOR INSTRUCTIONS FROM THE CONSULTANT.	
6. CONTRACTOR TO VERIFY ALL JOB DIMENSIONS, ALL DRAWINGS, DETAILS AND SPECIFICATIONS AND REPORT ANY DISCREPANCIES TO THE ENGINEER BEFORE PROCEEDING WITH WORK.	
7. ALL DIMENSIONS ON DRAWING TO BE FOLLOWED IN PREFERENCE TO MEASUREMENTS BY SCALE.	
8. ANY CHANGES OR SUBSTITUTIONS TO THESE DRAWINGS MUST BE APPROVED BY THE ENGINEER PRIOR TO IMPLEMENTATION.	
9. ALL FINISHES OF WALLS, CEILINGS, FLOORS AND ACCESSORIES SHALL BE VERIFIED BY THE ENGINEER WHERE CONTRACT DOCUMENTS DO NOT INDICATE.	
10. THESE DRAWINGS ARE INTENDED TO DETERMINE THE EXTENT, GENERAL CHARACTER AND ARRANGEMENT OF THE WORK EXECUTED. ANY PORTION NOT DETAILED SHALL BE CONSTRUCTED IN ACCORDANCE WITH THE BEST PRACTICES FOR WORK OF THIS NATURE.	
11. SHOULD IT APPEAR THAT ANY PART OF THE WORK IS NOT SUFFICIENTLY DETAILED ON DRAWINGS, THE CONTRACTOR SHALL CONSULT WITH THE ENGINEER FOR FURTHER INFORMATION OR CLARIFICATION.	
12. CONTRACTOR SHALL COORDINATE CONSTRUCTION WORK WITH THE MECHANICAL, ELECTRICAL AND REFRIGERATION DEMOLITION CONTRACTORS.	
13. CONTRACTOR SHALL REMOVE ALL WIRE, BRACKETS, CONDUIT, PIPING, ELECTRICAL PANELS, ETC. WHERE INDICATED ON DRAWINGS, REMOVE ALL REDUNDANT SERVICES. WHEN IN DOUBT, VERIFY ALL ITEMS WITH CONSULTANT.	
14. CONTRACTOR TO ENSURE ALL LIFE SAFETY SYSTEMS INCLUDING FIRE ALARMS, FULL STATIONS BELLS, DETECTION SYSTEMS AND SPRINKLERS REMAIN IN OPERATION DURING THE EXTENT OF WORK UNDER THIS CONTRACT.	
15. CONTRACTOR TO ENSURE ALL EXISTING LOAD-BEARING WALLS, COLUMNS, BEAMS, OWSJ, FOOTINGS, FOUNDATIONS, CHANNELS ETC. REMAIN UNDISTURBED DURING DEMOLITION. UNLESS OTHERWISE NOTED.	
16. ALL MATERIALS AND SERVICES FURNISHED BY THE CONTRACTOR SHALL BE SUBJECT TO INSPECTION AND APPROVAL BY THE ENGINEER WITH THE RIGHT TO REJECT MATERIALS AND / OR REQUIRE ADDITIONAL SERVICES TO CORRECT DEFECTIVE WORK. THE ABOVE NOTED WORK WILL BE AT THE CONTRACTOR'S EXPENSE.	
17. MECHANICAL CONTRACTOR TO REMOVE EXISTING GAS FIRED UNIT HEATERS, GAS PIPING, MISC. PIPEWORK, AS INDICATED ON MECHANICAL DEMOLITION DRAWINGS.	
18. ELECTRICAL CONTRACTOR TO REFER TO ELECTRICAL DEMOLITION DRAWING FOR EXTENT OF ELECTRICAL DEMOLITION.	
19. ALL WORK MUST CONFORM TO GOVERNING BUILDING AND FIRE CODES, AND BUILDING REGULATIONS. CONTRACTOR TO ADVISE ENGINEER IMMEDIATELY OF ANY CONTRAVENTION OF BUILDING AND FIRE CODES OR BUILDING REQUIREMENTS.	
20. EXISTING FLOOR SLAB TO BE DEMOLISHED AND DISPOSED OF WHERE SHOWN. REMOVE FLOORDRAINS AND UNDERGROUND PLUMBING WHERE INDICATED ON PLUMBING DEMOLITION DRAWING.	
21. CONTRACTOR TO ENSURE ACCESS TO EMERGENCY EXITS, ETC. REMAIN ACCESSIBLE.	
22. STEEL CONTRACTOR TO REVIEW REINFORCING OF ALL NEW OPENINGS IN WALLS WITH STRUCTURAL ENGINEER PRIOR TO DEMOLITION.	
23. THE OWNER RESERVES THE FIRST RIGHT OF REFUSAL ON ALL DEMOLISHED OR REMOVED ITEMS.	
24. ALL SERVICES BEYOND THE EXTENT OF DEMOLITION SHALL REMAIN IN CONSTANT OPERATION. CONTRACTOR SHALL ARRANGE AND COORDINATE ALL TEMPORARY POWER, SERVICE AND SPRINKLER SHUT-DOWNS WITH BUILDING OWNER AND TENANTS.	
25. CONTRACTOR SHALL ENSURE FIRE PREVENTION SYSTEMS REMAIN OPERATIONAL DURING OCCUPANCY OF TENANT. SHALL ANY FIRE PREVENTION SYSTEM BECOME DAMAGED, THE CONTRACTOR SHALL HAVE SYSTEM RE-CERTIFIED AT THERE OWN EXPENSE.	
26. AT NO TIME SHALL WORKING CONDITIONS WITHIN THE FACILITY PRESENT A DANGER TO THE HEALTH AND SAFETY OF WORKERS AND/OR TENANTS OF THE FACILITY. REFER TO OHSA, SECTION 127, GENERAL REQUIREMENTS FOR NATURAL AND MECHANICAL VENTILATION REQUIREMENTS.	
27. LINES OR OBJECTS SHOWN DASHED (AS SHOWN BELOW) ARE TO BE REMOVED, RELOCATED OR HANDED OVER TO OWNER.	

GENERAL BUILDING NOTES	
1. GYPSUM WALLS DIMENSIONED FROM FINISHED FACE OF GYPSUM BOARD.	
2. MASONRY WALLS DIMENSIONED FROM FACE OF BLOCK.	
3. INSULATED WALL PANELS DIMENSIONED FROM THE FACE OF THE INSULATED METAL PANEL.	
4. ALL MASONRY WALL OPENINGS AND OUTSIDE CORNERS TO BE BULLNOSED BLOCK. TYPICAL UNLESS NOTED OTHERWISE.	
5. ALL COLUMNS AND ROOF DRAINS ARE TO BE ENCLOSED AS INDICATED TO ABOVE TOP SIDE OF FINISHED CEILING. TYPICAL UNLESS NOTED OTHERWISE.	
6. THE CONTRACTOR SHALL RETAIN SERVICES OF A FIRE STOPPING COMPANY (HLTI OR APPROVED EQUAL) AND SUBMIT U.L.C. SYSTEM(S) PROPOSED FOR ALL PENETRATIONS THROUGH FIRE SEPARATIONS, TO CONSULTANT FOR APPROVAL, PRIOR TO INSTALLATION OF FIRESTOPPING.	
7. ALL RATED WALLS EXTEND FROM FLOOR TO UNDERSIDE OF ROOF, SECOND FLOOR OR MEZZANINE AS SHOWN ON BUILDING DRAWINGS (UNLESS NOTED OTHERWISE).	
8. ALL INSULATED WALL PANELS REST ON FINISHED FLOOR UNLESS NOTED OTHERWISE.	
9. WALLS WITH LINE TYPE 3/4HR FIRE SEPARATION.	INDICATE
10. WALLS WITH LINE TYPE FIRE SEPARATION.	INDICATE 1HR
11. WALLS WITH LINE TYPE 1.5HR FIRE SEPARATION.	INDICATE
12. WALLS WITH LINE TYPE FIRE SEPARATION.	INDICATE 2HR
13. WALLS WITH LINE TYPE FIRE SEPARATION.	INDICATE 3HR
14. WALLS WITH LINE TYPE FIRE SEPARATION.	INDICATE 4HR
15. PORTABLE FIRE EXTINGUISHERS SHALL BE INSTALLED IN CONFORMANCE WITH THE PROVISIONS OF PART 8 OF THE ONTARIO FIRE CODE MADE UNDER THE FIRE PROTECTION AND PREVENTION ACT, 1997 OR LOCAL APPLICABLE FIRE CODES. THE GENERAL CONTRACTOR SHALL BE RESPONSIBLE TO RETAIN THE SERVICES OF A QUALIFIED FIRE PROTECTION PERSON OR COMPANY WHO WILL INFORM THE CONTRACTOR OF THE QUANTITY, TYPE AND LOCATION OF FIRE EXTINGUISHERS THROUGHOUT THE ADDITION AND/OR RENOVATED PARTS OF THE FACILITY. SUPPLY AND INSTALLATION OF THE FIRE EXTINGUISHERS IS THE RESPONSIBILITY OF THE GENERAL CONTRACTOR.	
16. ANY AND ALL OPENINGS THROUGH A FIRE SEPARATION SHALL BE EQUIPPED WITH ISOLATED AND DEDICATED SPRINKLER HEADS COMPLETE WITH STAINLESS STEEL (IN PROCESSING AREAS OF THE FACILITY) HOODS SIMILAR TO EXISTING. COORDINATE WORK WITH STUMP FIRE PROTECTION (518-888-0043) OR APPROVED ALTERNATE.	

ARCHITECTURAL NOTES	
NO.	DESCRIPTION
1	COLUMN TO BE WRAPPED IN 2" INSULATED METAL WALL PANEL AND CONCRETE CURB. REFER TO WALL TYPE AND CURB TYPE SCHEDULES FOR DETAILS.
2	PLUMBING FIXTURE. REFER TO MECHANICAL.
3	FLOOR DRAIN TYPICAL. REFER TO MECHANICAL. REFER TO STRUCTURAL.
4	PROPOSED MECHANICAL HOSE STATION C/W CURB. REFER TO MECHANICAL DRAWINGS AND TYPICAL ARCHITECTURAL DETAILS.
5	PROPOSED 24" HIGH x 6"Ø STAINLESS STEEL CONCRETE FILLED BOLLARD ON PROPOSED SLAB. REFER TO TYPICAL DETAIL.
6	10' x 10' KNOCKOUT PANEL.
7	EXTERIOR 8" Ø CONCRETE FILLED GALVANIZED STEEL BOLLARD, PAINTED SAFETY YELLOW, REFER TO TYPICAL DETAILS.
8	PROPOSED 6" Ø HSS SCHD. 40 GALVANIZED STEEL GOLF POST WRAP AROUND BOLLARD, PAINTED YELLOW. REFER TO TYPICAL DETAILS.
9	PRE-FINISHED SHEET METAL CAP FLASHING SECURED WITH COLOUR MATCHED FASTENERS AT LAPS @ 24" O.C. SLOPED 4% MIN. TOWARDS ROOF. COLOUR TO MATCH EXISTING.
10	FIXED ACCESS LADDER. SEE STRUCTURAL FOR DETAILS AND SPECIFICATIONS.
11	NEW MECHANICAL ROOF TOP UNIT. REFER TO MECHANICAL. CONTRACTOR TO INSTALL PREFABRICATED INSULATED CURBS AS NOTED BY MECHANICAL. CONTINUOUS FIBRE CANT STRIP TO BE PROVIDED AROUND PERIMETER OF PREFABRICATED CURBS.
12	PROPOSED ROOF TO ROOF PARAPET TO REPLACE EXISTING. C/W 1/2" DENS DECK PRIME ROOF BOARD, OR APPROVED ALTERNATE, ON 3-5/8" STEEL STUD KNEE WALL, FILLED W/ MINERAL WOOL BATT INSULATION. CAP W/ PRE-FINISHED SHEET METAL FLASHING C/W DRIP EDGES AND BENT RIB EXPANSION RELIEF AT CENTER OF JOINT, SECURED WITH COLOUR MATCHED FASTENERS AT LAPS @ 24" O.C. SLOPED 4% MIN. TOWARDS ROOF, COLOUR TO MATCH EXISTING. REFER TO DETAIL X147.XX. EXISTING ROOF SCUPPERS TO BE IN-FILLED W/ EXTERIOR GRADE PARAPET BLOCKING, AS REQUIRED.

SYMBOL LEGEND					
	DOOR TAG		ENTRANCE EXIT		EXTERIOR DOOR ENTRANCE/EXIT
	WALL TAG		EXTERIOR O/H DOOR		EXTERIOR ELEVATION
	WINDOW TAG		EXIT PATH CONTINUED TO/FROM LEVEL		INTERIOR ELEVATION
	REVISION TAG		TRAVEL DISTANCE		TRAVEL DISTANCE PATH
	ROOM NAME TAG		AREA NAME OCCUPANCY CLASSIFICATION 150 SF		AREA TAG
	CEILING TAG		GRID LINE MARKER		CALLOUT DETAIL
	PROPOSED BUILDING NOTE TAG		LEVEL MARKER		BUILDING SECTION
	DEMOLITION NOTE TAG		VIEW NAME 1/8" = 1'-0"		WALL SECTION - PLAN
	CENTRELINE SYMBOL		VIEW TITLE		DETAIL SECTION
	FLOOR TAG				
	VIEW REFERENCE TAG				

DRAWINGS SHALL NOT BE USED FOR CONSTRUCTION UNLESS SEALED BY A PROFESSIONAL ENGINEER.
CONTRACTOR SHALL CHECK ALL DIMENSIONS ON DRAWINGS AND REPORT ANY DISCREPANCIES TO THE ENGINEER BEFORE PROCEEDING WITH THE WORK.
ALL WORK TO BE PERFORMED IN ACCORDANCE WITH THE LATEST EDITION OF THE HEALTH AND SAFETY ACT.

No.	DATE	REVISION	BY
1	21.08.04	ISSUED FOR OWNERS REVIEW	LS
2	21.09.10	ISSUED FOR SITE PLAN APPROVAL	GB



Mallot Creek Group inc.

294 Mill Street East, Suite 201
Elora, ON N0B 1S0
T: 519-846-1830
F: 519-846-1833
info@mallotcreek.com
www.mallotcreek.com



APETITO CANADA INC.
1010 DAIRY DR, ORLEANS, ON K4A 3N3

SPIRAL FREEZER EXPANSION

GENERAL ABBREVIATIONS, NOTES AND SYMBOLS

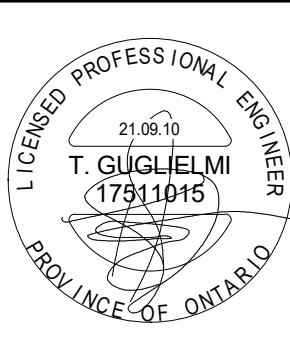

DESIGN BY:	LS
DRAWN BY:	KK
CHECKED BY:	JM
DATE:	21.05.25
SCALE:	As indicated
PROJECT NUMBER:	21008

CURRENT REVISION:

2

A0.10

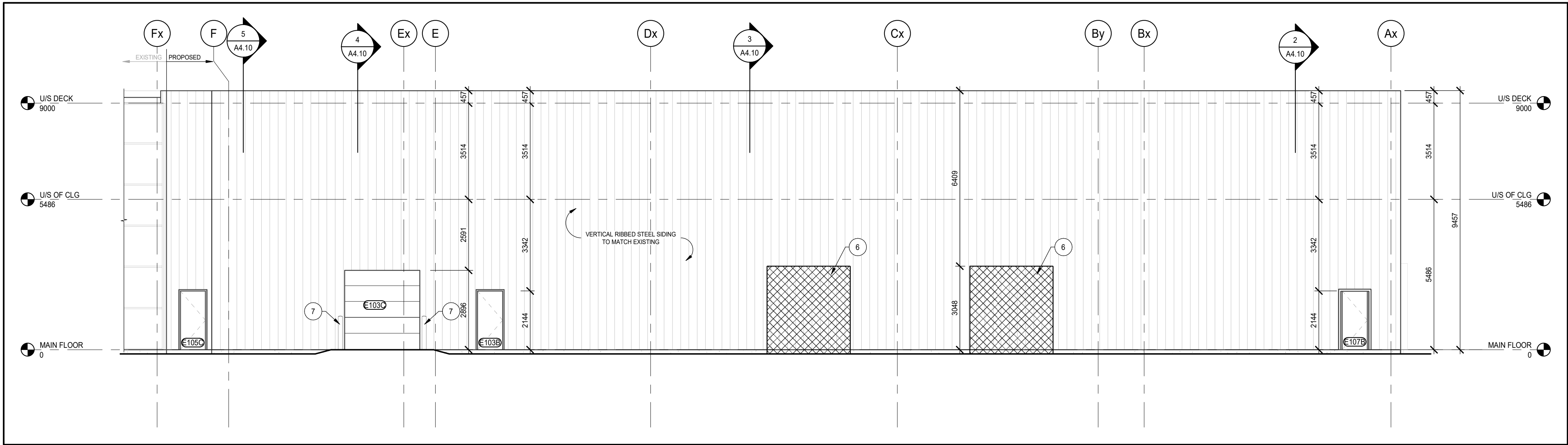

1 EAST ELEVATION
A3.10 1:100

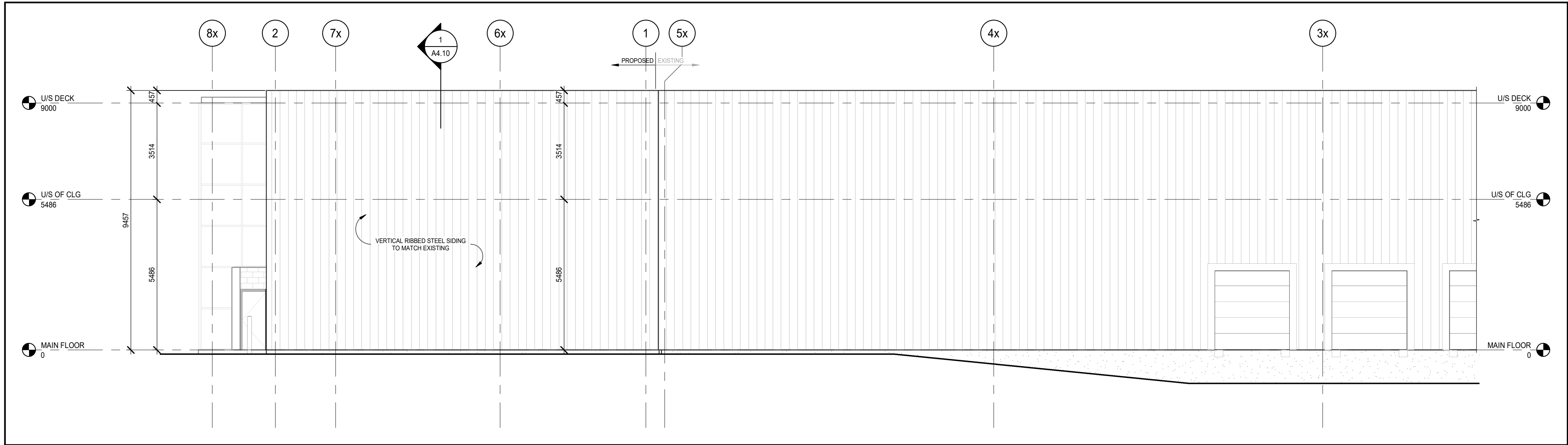

2 NORTH ELEVATION
A3.10 1:100

DRAWINGS SHALL NOT BE USED FOR CONSTRUCTION UNLESS SEALED BY A PROFESSIONAL ENGINEER. CONTRACTOR SHALL CHECK ALL DIMENSIONS ON DRAWINGS AND REPORT ANY DISCREPANCIES TO THE ENGINEER BEFORE PROCEEDING WITH THE WORK. ALL WORK TO BE PERFORMED IN ACCORDANCE WITH THE LATEST EDITION OF THE HEALTH AND SAFETY ACT.

No.	DATE	REVISION	BY
1	21.07.30	ISSUED FOR REFRIGERATION RFP	LS
2	21.08.04	ISSUED FOR OWNER'S REVIEW	LS
3	21.09.10	ISSUED FOR SITE PLAN APPROVAL	GB

 **Mallot Creek Group** inc.
294 Mill Street East, Suite 201
Elora, ON N0B 1S0
T: 519-846-1830
F: 519-846-1833
info@mallotcreek.com
www.mallotcreek.com

APETITO CANADA INC.
1010 DAIRY DR, ORLEANS, ON K4A 3N3

SPIRAL FREEZER EXPANSION

PROPOSED BUILDING ELEVATIONS

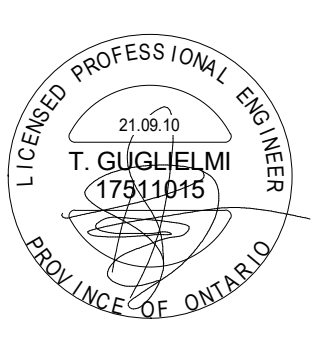
	DESIGN BY:	LS
	DRAWN BY:	KK
	CHECKED BY:	JM
	DATE:	21.05.25
	SCALE:	1:100
	PROJECT NUMBER:	21008

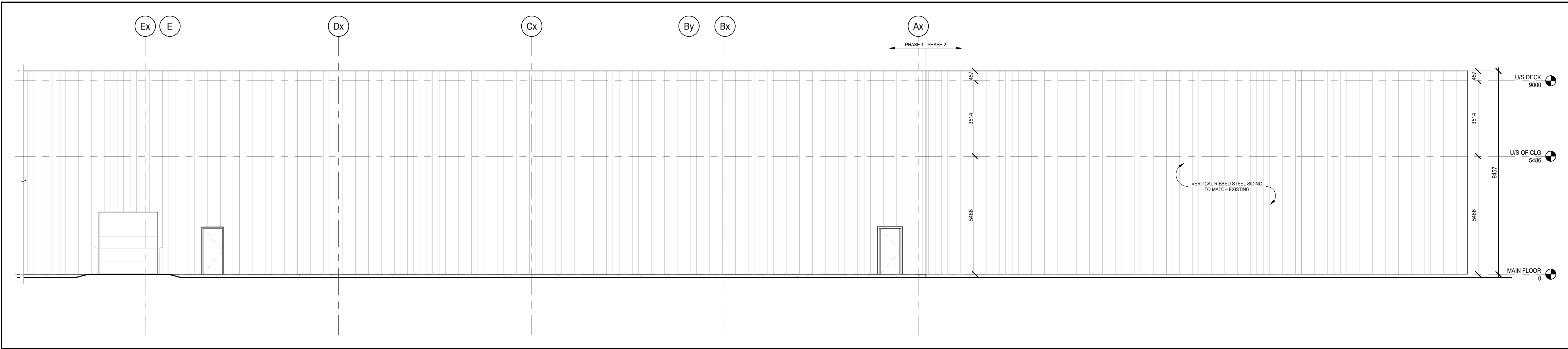

1 EAST ELEVATION - PHASE 2
A3.10.2 1:100

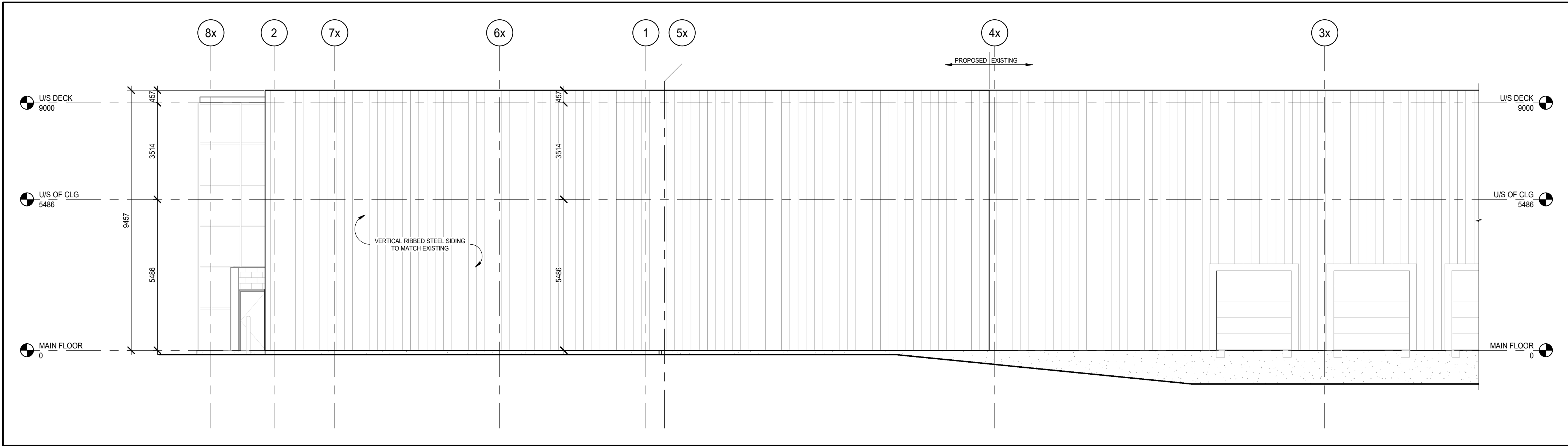

2 NORTH ELEVATION - PHASE 2
A3.10.2 1:100

DRAWINGS SHALL NOT BE USED FOR CONSTRUCTION UNLESS SEALED BY A PROFESSIONAL ENGINEER. CONTRACTOR SHALL CHECK ALL DIMENSIONS ON DRAWINGS AND REPORT ANY DISCREPANCIES TO THE ENGINEER BEFORE PROCEEDING WITH THE WORK. ALL WORK TO BE PERFORMED IN ACCORDANCE WITH THE LATEST EDITION OF THE HEALTH AND SAFETY ACT.

No	DATE	REVISION	BY
1	21.05.10	ISSUED FOR SITE PLAN APPROVAL	CB



Mallot Creek Group inc.

294 Mill Street East, Suite 201
Elora, ON N0B 1S0
T: 519-846-1830
F: 519-846-1833
info@mallotcreek.com
www.mallotcreek.com



APETITO CANADA INC.
1010 DAIRY DR, ORLEANS, ON K4A 3N3

SPIRAL FREEZER EXPANSION

PARTIAL BUILDING ELEVATIONS

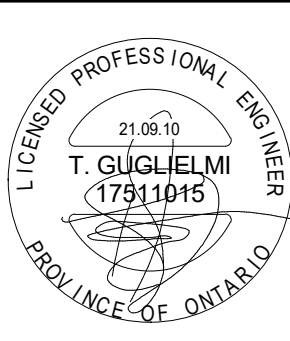

DESIGN BY: LS
DRAWN BY: KK
CHECKED BY: LS
DATE: 21.05.25
SCALE: 1:100
PROJECT NUMBER: 21008

CURRENT REVISION:

1

A3.10.2