



WALL ASSEMBLY SCHEDULE

| WALL TAG | WALL TYPE & LOCATION | WALL COMPOSITION | FIRE RATING | OBC WALL No. |
|----------|--|--|-------------|-----------------|
| WT1 | EXTERIOR- FOUNDATION |  <div>-TUFF-N-DRI WATERPROOF LIQUID APPLIED MEMBRANE -8"/10" FOUNDATION WALL -2-15M REINFORCING RODS CONT. @ TOP</div> | | |
| WT3 | TYP. EXTERIOR LOAD BEARING WASTE MANAGEMENT RM EXTERIOR WALLS |  <div>-BRICK + 1" AIR SPACE OR HARDIBOARD CLADDING -7/16" OSB SHEATHING -TYVEK AIR BARRIER -2x6's @ 24"o.c. -2 LAYERS 5/8" TYPE "X" GYPSUM BOARD</div> | *1 HOUR | BASED ON W1a |
| WT4 | TYP. EXTERIOR LOAD BEARING WASTE MANAGEMENT RM EXTERIOR WALLS |  <div>-BRICK + 1" AIR SPACE OR HARDIBOARD CLADDING OR ALUM SIDING -7/16" OSB SHEATHING -TYVEK AIR BARRIER -2x4's @ 16"o.c. -2 LAYERS 5/8" TYPE "X" GYPSUM BOARD</div> | *1 HOUR | BASED ON W1a |

LUMBER

- LUMBER GRADE: SPF No. 2 OR BETTER
- ALL BUILT-UP WOOD POSTS CONTAIN AT LEAST THREE PLIES AND MATCH THE WALL THICKNESS
- ALL EXTERIOR WOOD FRAME TO BE PRESSURE TREATED UNLESS NOTED OTHERWISE

SOIL

- MINIMUM SAFE SOIL BEARING PRESSURE = 1600 psf

FLOOR ASSEMBLY SCHEDULE

| FLOOR TAG | FLOOR TYPE & LOCATION | FLOOR COMPOSITION |
|-----------|-----------------------------|--|
| F2 | WASTE MANAGEMENT RM SLAB |  <div>-4" CONCRETE SLAB -5-8% AIR ENTRAINMENT & FIBERSTRAND 200 -6 MIL POLY VAPOUR BARRIER -3" RIGID INSULATION (R15) -6" CRUSHED STONE</div> |



STEEL TAKE-OFF

B1- W10x22 @ 17'6L
P1/P2- ADJ. 2.5"x2.5"x.125 HSS POSTS @ 101"L W/ EMBEDDED ANCHOR PL

GENERAL STEEL NOTES:

1. PROVIDE MINIMUM 4"x6"x1/2" CAP AND BASE PLATES TO ALL HSS POSTS.

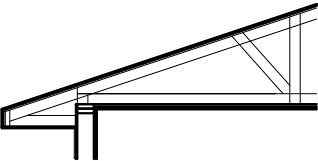
ROOF ASSEMBLY SCHEDULE

| TAG | TYPICAL ROOF COMPOSITION | RERERENCE DETAILS | FIRE RATING |
|-----|--|---|-------------|
| R2 |  <div>-210# ASPHALT SHINGLES -#15 BUILDING PAPER -7/16" OSB SHEATHING C/W EDGE CLIPS -PRE-MANUFACTURED ROOF TRUSSES @ 24o.c. -1x3 FURRING @ 24"o.c -2 LAYERS 1/2" TYPE "X" GYP. BRD. (TAPED JOINTS)</div> |  | *1 HOUR |

2.3.4. METHOD OF CALCULATION

*USING SECTION 2.3.4 OF THE SUPPLEMENTARY GUIDELINES OF THE OBC

WOOD ROOF TRUSS ASSEMBLIES AT 24"o.c.- 5 MINS-(2.3.4.c.)
2x6 STUDS AT 16"o.c.- 20 MINS-(2.3.4.c.)
2x6 STUDS AT 24"o.c.- 15 MINS-(2.3.4.c.)
FIBERGLASS INSULATION- 5 MINS-(2.3.4.d)
5/8" TYPE X GYP BRD- 40 MINS-(2.3.4.d)

GENERAL NOTES:

1. DO NOT SCALE DRAWINGS, ONLY FIGURED DIMENSIONS ARE TO BE USED. WHERE DOUBT EXISTS, FILE REQUEST FOR INTERPRETATION AND REQUEST CLARITY.
2. IT IS THE RESPONSIBILITY OF THE GENERAL CONTRACTOR TO VERIFY DIMENSIONS ON SITE, REPORT DISCREPANCES TO THE ARCHITECT PROMPLY.
3. GENERAL CONTRACTOR TO TAKE INTO ACCOUNT CONSTRUCTION TOLERANCE & COORDINATE THE WORK OF DIFFERENT TRADES TO COMPLY WITH DESIGN INTENT.
4. ALL WORK DISCRIBED IN THESE DRAWINGS AND SPECIFICATIONS ARE TO COMPLY WITH THE CURRENT EDITION OF THE ONTARIO BUILDING CODE 2012 OR NATIONAL BUILDING CODE 2015, INCLUDING MOST RECENT AMENDMENTS.
5. DRAWINGS & SPECIFICATIONS ARE COMPLIMENTARY AND ARE TO BE READ TOGETHER.

COPYRIGHT:

1. THIS DRAWING IS AN INSTRUMENT OF SERVICE AND IS PROTECTED BY COPYRIGHT AND IS THE SOLE PROPERTY OF JIM BELL ARCHITCTURAL DESIGN INC. COPIES, INCLUDING ELECTRONIC COPIES, MAY ONLY BE USED FOR THE PURPOSE INTENDED, FOR THE SINGLE PROJECT FOR WHICH THEY ARE ISSUED AND MAY NOT BE OFFERED FOR SALE OR TRANSFER WITHOUT THE EXPRESS WRITTEN PERMISSION OF THE ARCHITECT.

ISSUE RECORD:

| NO. | DISCRPTION | DATE |
|-----|------------|------|
| | | |
| | | |
| | | |
| | | |
| | | |
| | | |
| | | |
| | | |
| | | |
| | | |

CLIENT:
URBANDALE CONSTRUCTION LTD
2193 ARCH STREET, OTTAWA
TEL: 613-731-6331

REVIEWED: APPROVED: JOB NO.

PROJECT: **LOCALE FLATS
PHASE 2 - WASTE
MANAGEMENT ROOM**

DWG: **GENERAL NOTES
WALL & FLR ASSEMBLIES**

SCALE: 3/16" = 1'-0"
DATE: OCT 10,2020

DWG No: **A01**
OF 7

ARCHITECTURAL

APPROVED
By Lily Xu at 7:51 pm, Aug 30, 2021

LILY XU, MCIP, RPP
MANAGER, DEVELOPMENT REVIEW SOUTH
PLANNING, INFRASTRUCTURE & ECONOMIC
DEVELOPMENT DEPARTMENT, CITY OF OTTAWA

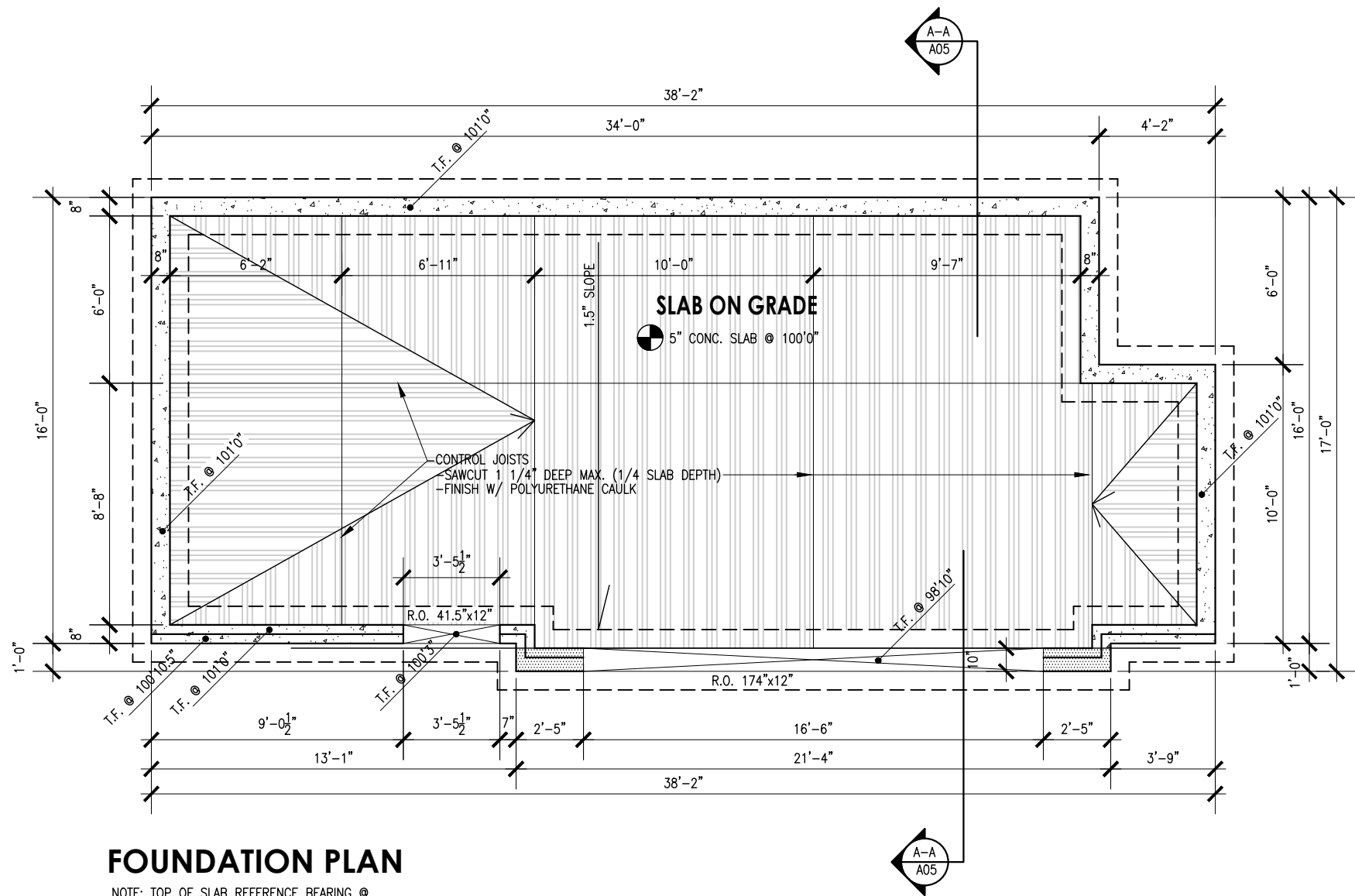

FOUNDATION PLAN

NOTE: TOP OF SLAB REFERENCE BEARING @ 100'0" COORDINATE W/ GEODETIC ELEVATION ON SITE PLAN BY CIVIL.

APPROVED

By Lily Xu at 7:51 pm, Aug 30, 2021

LEGEND:

- 2 7/8" (R12.1) RIGID GLASS FIBER BOARD INSULATION
- IRREGULAR FOUNDATION CONCRETE WALL (DIM. ARE SPECIFIED)
- 10" FOUNDATION CONCRETE WALL
- 8" TYP. FOUNDATION CONCRETE WALL

CONCRETE SPECIFICATIONS

| TYPE | DESCRIPTION |
|---------------------|---|
| FOUNDATION WALLS: | • 8"x10" CONCRETE WALLS (18 MPA) W/ • 2-15M REINFORCING RODS @ TOP (UNLESS OTHERWISE NOTED) • 1/2" ANCHOR BOLTS MAX. 4'-0"O.C. W/ 12" MIN. EMB. |
| FOUNDATION FOOTINGS | • 24"x8" CONTINUOUS CONCRETE FOOTINGS (17 MPA) -(UNLESS OTHERWISE NOTED) |
| WASTE MANAGEMENT RM | • 4" CONCRETE SLAB (32 MPA) W/ • 5-8% AIR ENTRAINMENT & FIBERSTRAND 200 |
| ELEC. RM | • 4" CONCRETE SLAB (20 MPA) W/ 6 MIL POLY VAPOUR BARRIER |

FOUNDATION PLAN NOTES:

1. TYPICAL FOUNDATION WALL HEIGHT 76".
2. TYPICAL FOUNDATION BRICK CHECK HEIGHT 1.5".
3. REFER TO SECTIONS AND ELEVATIONS FOR ELEVATIONS OF WALLS & FOOTINGS.
4. AT ALL INTERIOR HEATED SLABS PROVIDE MINIMUM OF 24" POLYSTYRENE INSULATION (R10) TO U/S OF SLAB.
5. PROVIDE 1/2" DIAM. ANCHOR BOLTS TO A MAXIMUM OF 8'-0"o.c. PER SILL PLATE.

LILY XU, MCIP, RPP
MANAGER, DEVELOPMENT REVIEW SOUTH
PLANNING, INFRASTRUCTURE & ECONOMIC
DEVELOPMENT DEPARTMENT, CITY OF OTTAWA

GENERAL NOTES:

1. DO NOT SCALE DRAWINGS, ONLY FIGURED DIMENSIONS ARE TO BE USED. WHERE DOUBT EXISTS, FILE REQUEST FOR INTERPRETATION AND REQUEST CLARITY.
2. IT IS THE RESPONSIBILITY OF THE GENERAL CONTRACTOR TO VERIFY DIMENSIONS ON SITE, REPORT DISCREPANCIES TO THE ARCHITECT PROMPTLY.
3. GENERAL CONTRACTOR TO TAKE INTO ACCOUNT CONSTRUCTION TOLERANCE & COORDINATE THE WORK OF DIFFERENT TRADES TO COMPLY WITH DESIGN INTENT.
4. ALL WORK DISCRIBED IN THESE DRAWINGS AND SPECIFICATIONS ARE TO COMPLY WITH THE CURRENT EDITION OF THE ONTARIO BUILDING CODE 2012 OR NATIONAL BUILDING CODE 2015, INCLUDING MOST RECENT AMENDMENTS.
5. DRAWINGS & SPECIFICATIONS ARE COMPLIMENTARY AND ARE TO BE READ TOGETHER.

COPYRIGHT:

1. THIS DRAWING IS AN INSTRUMENT OF SERVICE AND IS PROTECTED BY COPYRIGHT AND IS THE SOLE PROPERTY OF JIM BELL ARCHITCTURAL DESIGN INC. COPIES, INCLUDING ELECTRONIC COPIES, MAY ONLY BE USED FOR THE PURPOSE INTENDED, FOR THE SINGLE PROJECT FOR WHICH THEY ARE ISSUED AND MAY NOT BE OFFERED FOR SALE OR TRANSFER WITHOUT THE EXPRESS WRITTEN PERMISSION OF THE ARCHITECT.

ISSUE RECORD:

| NO. | DISCRPTION | DATE |
|-----|------------|------|
| | | |
| | | |
| | | |
| | | |
| | | |
| | | |
| | | |
| | | |
| | | |
| | | |

CLIENT:
URBANDALE CONSTRUCTION LTD
2193 ARCH STREET, OTTAWA
TEL: 613-731-6331

REVIEWED: APPROVED: JOB NO.

PROJECT: **LOCALE FLATS
PHASE 2 - WASTE
MANAGEMENT ROOM**

DWG: **FOUNDATION PLAN**

SCALE: 3/16" = 1'-0"
DATE: OCT 10, 2020
DWG No: **A02**
OF 7

ARCHITECTURAL

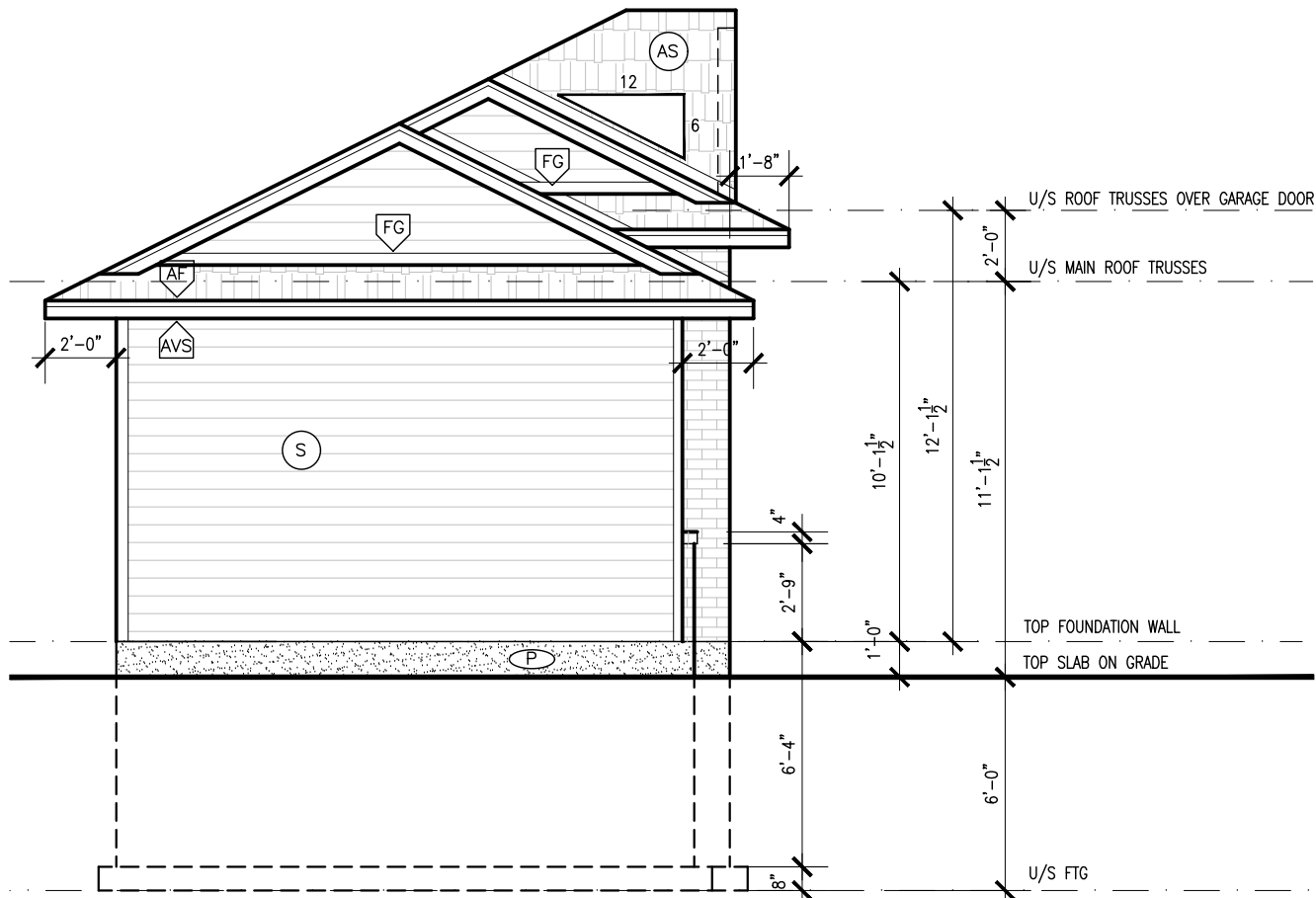

LEFT SIDE ELEVATION

TOTAL EXPOSED BLDG FACE (TEBF)= 191.91 sq.ft. (17.83 sq.m.)
TOTAL GLAZED OPENING AREA= 0 = 0%
LIMITING DISTANCE 197'-2" (60.10m)

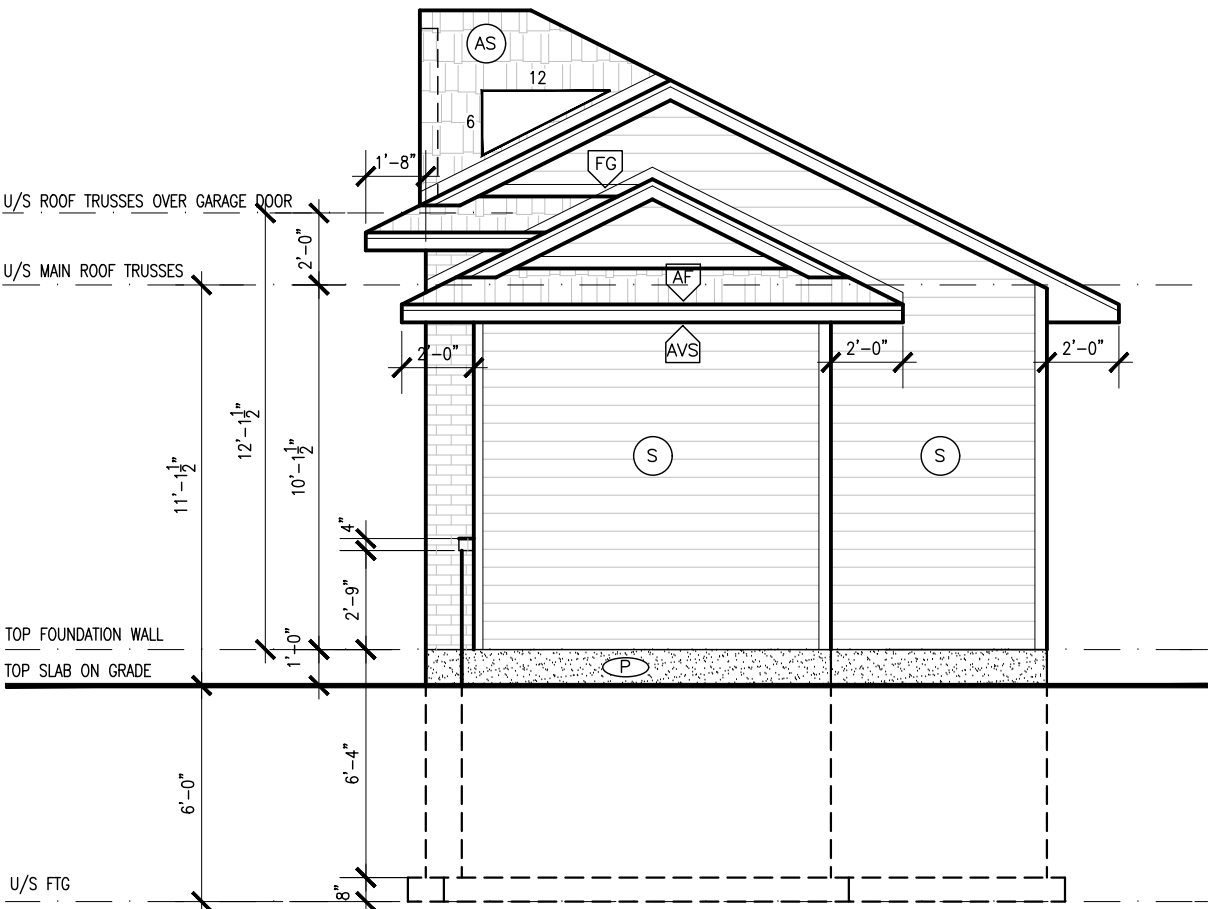

RIGHT SIDE ELEVATION

TOTAL EXPOSED BLDG FACE (TEBF)= 191.91 sq.ft. (17.83 sq.m.)
TOTAL GLAZED OPENING AREA= 0 = 0%
LIMITING DISTANCE 119'-5" (36.4m)

| 9.19.1 VENT REQUIREMENTS | | |
|---|--------------------------|---------------------|
| MATERIAL SPEC.: | | |
| ALUM. SOFFIT = 0.02833 sq.ft. | | |
| ROOF VENT = 1.0 sq.ft | | |
| WASTE MANAGEMENT | UNINSULATED CEILING | 590.26 sq.ft. |
| | - 1/300 | 1.97 sq.ft. |
| | - 1/300 X 25% | 0.49 UNITS REQUIRED |
| | SOFFIT | 235.00 sq.ft. |
| | - UNOBSTRUCTED VENT AREA | 6.7 sq.ft. |
| REQ'D # OF ROOF VENT | | 1 UNIT |
| ATTIC ACCESS PROVIDED AS PER OBC 9.19.2.1 | | |
| - ROOF AREA EXCEEDS 108sq.ft. (10m.sq.) | | |
| - ROOF SPACE EXCEEDS 3'3" (1m) IN WIDTH OR LENGTH | | |
| - ROOF SPACE EXCEEDS 24" (600mm) | | |

| BRICK FACADE | |
|---|---|
| • WEEP HOLES @ WALL @ BASE & OVER ALL OPENING TO BE SPACED 31" MAX. | |
| • FLASHING @ TOP & BOTTOM OF OPENINGS & TOP OF BRICK SKIRT | |
| ELEVATION LEGEND | |
| AS | ASPHALT SHINGLES |
| AF | ALUM. FASCIA |
| AVS | VENT. ALUM. SOFFIT |
| RV | ROOF VENT |
| FG | FLASHING |
| BR | BRICK |
| S | ALUM. OR VINYL SIDING |
| HP | HARDI BOARD PANEL (REVEAL PANEL INSTALLATION) |
| P | PARGING |

GENERAL NOTES:

- DO NOT SCALE DRAWINGS, ONLY FIGURED DIMENSIONS ARE TO BE USED. WHERE DOUBT EXISTS, FILE REQUEST FOR INTERPRETATION AND REQUEST CLARITY.
- IT IS THE RESPONSIBILITY OF THE GENERAL CONTRACTOR TO VERIFY DIMENSIONS ON SITE, REPORT DISCREPANCIES TO THE ARCHITECT PROMPLY.
- GENERAL CONTRACTOR TO TAKE INTO ACCOUNT CONSTRUCTION TOLERANCE & COORDINATE THE WORK OF DIFFERENT TRADES TO COMPLY WITH DESIGN INTENT.
- ALL WORK DISCRIBED IN THESE DRAWINGS AND SPECIFICATIONS ARE TO COMPLY WITH THE CURRENT EDITION OF THE ONTARIO BUILDING CODE 2012 OR NATIONAL BUILDING CODE 2015, INCLUDING MOST RECENT AMENDMENTS.
- DRAWINGS & SPECIFICATIONS ARE COMPLIMENTARY AND ARE TO BE READ TOGETHER.

COPYRIGHT:

1. THIS DRAWING IS AN INSTRUMENT OF SERVICE AND IS PROTECTED BY COPYRIGHT AND IS THE SOLE PROPERTY OF JIM BELL ARCHITCTURAL DESIGN INC. COPIES, INCLUDING ELECTRONIC COPIES, MAY ONLY BE USED FOR THE PURPOSE INTENDED, FOR THE SINGLE PROJECT FOR WHICH THEY ARE ISSUED AND MAY NOT BE OFFERED FOR SALE OR TRANSFER WITHOUT THE EXPRESS WRITTEN PERMISSION OF THE ARCHITECT.

| ISSUE RECORD: | | |
|---------------|------------|------|
| NO. | DISCRPTION | DATE |
| | | |
| | | |
| | | |
| | | |
| | | |
| | | |
| | | |
| | | |
| | | |
| | | |

CLIENT:
URBANDALE CONSTRUCTION LTD
2193 ARCH STREET, OTTAWA
TEL: 613-731-6331

| | | |
|-----------|-----------|---------|
| REVIEWED: | APPROVED: | JOB NO. |
|-----------|-----------|---------|

PROJECT: **LOCALE FLATS
PHASE 2 - WASTE
MANAGEMENT ROOM**

DWG: **LEFT & RIGHT
SIDE ELEVATION**

| | |
|----------------------|--------------------|
| SCALE: 3/16" = 1'-0" | DWG No: A04 |
| DATE: OCT 10,2020 | OF 7 |

ARCHITECTURAL

LILY XU, MCIP, RPP
MANAGER, DEVELOPMENT REVIEW SOUTH
PLANNING, INFRASTRUCTURE & ECONOMIC
DEVELOPMENT DEPARTMENT, CITY OF OTTAWA

APPROVED
By Lily Xu at 7:51 pm, Aug 30, 2021

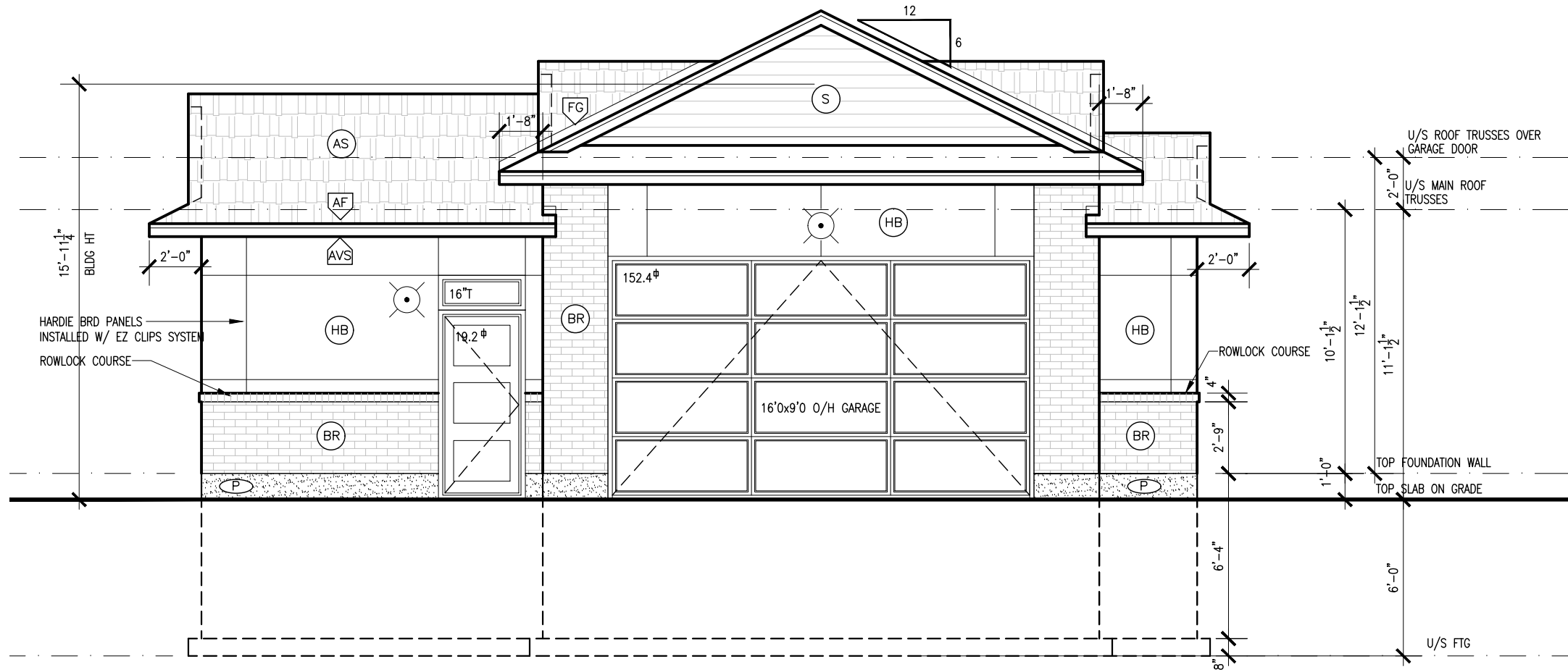

FRONT ELEVATION

TOTAL EXPOSED BLDG FACE (TEBF)= 424.53 sq.ft. (39.44 sq.m.)
TOTAL GLAZED OPENING AREA= 171.6sq.ft.= 40.4%
LIMITING DISTANCE 49'-4" (15.05m)- FACING PRIVATE ROAD

LILY XU, MCIP, RPP
MANAGER, DEVELOPMENT REVIEW SOUTH
PLANNING, INFRASTRUCTURE & ECONOMIC
DEVELOPMENT DEPARTMENT, CITY OF OTTAWA

APPROVED

By Lily Xu at 7:51 pm, Aug 30, 2021

BRICK FACADE

- WEEP HOLES @ WALL @ BASE & OVER ALL OPENING TO BE SPACED 31" MAX.
- FLASHING @ TOP & BOTTOM OF OPENINGS & TOP OF BRICK SKIRT

ELEVATION LEGEND

- (AS) ASPHALT SHINGLES
- (AF) ALUM. FASCIA
- (AVS) VENT. ALUM. SOFFIT
- (RV) ROOF VENT
- (FG) FLASHING
- (BR) BRICK
- (S) ALUM. OR VINYL SIDING
- (HP) HARDI BOARD PANEL (REVEAL PANEL INSTALLATION)
- (P) PARGING

GENERAL NOTES:

1. DO NOT SCALE DRAWINGS, ONLY FIGURED DIMENSIONS ARE TO BE USED. WHERE DOUBT EXISTS, FILE REQUEST FOR INTERPRETATION AND REQUEST CLARITY.
2. IT IS THE RESPONSIBILITY OF THE GENERAL CONTRACTOR TO VERIFY DIMENSIONS ON SITE, REPORT DISCREPANCIES TO THE ARCHITECT PROMPLY.
3. GENERAL CONTRACTOR TO TAKE INTO ACCOUNT CONSTRUCTION TOLERANCE & COORDINATE THE WORK OF DIFFERENT TRADES TO COMPLY WITH DESIGN INTENT.
4. ALL WORK DISCRIBED IN THESE DRAWINGS AND SPECIFICATIONS ARE TO COMPLY WITH THE CURRENT EDITION OF THE ONTARIO BUILDING CODE 2012 OR NATIONAL BUILDING CODE 2015, INCLUDING MOST RECENT AMENDMENTS.
5. DRAWINGS & SPECIFICATIONS ARE COMPLIMENTARY AND ARE TO BE READ TOGETHER.

COPYRIGHT:

1. THIS DRAWING IS AN INSTRUMENT OF SERVICE AND IS PROTECTED BY COPYRIGHT AND IS THE SOLE PROPERTY OF JIM BELL ARCHITCTURAL DESIGN INC. COPIES, INCLUDING ELECTRONIC COPIES, MAY ONLY BE USED FOR THE PURPOSE INTENDED, FOR THE SINGLE PROJECT FOR WHICH THEY ARE ISSUED AND MAY NOT BE OFFERED FOR SALE OR TRANSFER WITHOUT THE EXPRESS WRITTEN PERMISSION OF THE ARCHITECT.

ISSUE RECORD:

| NO. | DISCRPTION | DATE |
|-----|------------|------|
| | | |
| | | |
| | | |
| | | |
| | | |
| | | |
| | | |
| | | |
| | | |
| | | |
| | | |

CLIENT:

URBANDALE CONSTRUCTION LTD
2193 ARCH STREET, OTTAWA
TEL: 613-731-6331

| | | |
|-----------|-----------|---------|
| REVIEWED: | APPROVED: | JOB NO. |
|-----------|-----------|---------|

PROJECT: **LOCALE FLATS
PHASE 2 - WASTE
MANAGEMENT ROOM**

DWG: **FRONT ELEVATION**

| | |
|----------------------|--------------------|
| SCALE: 3/16" = 1'-0" | DWG No: A05 |
| DATE: OCT 10, 2020 | OF 7 |

ARCHITECTURAL

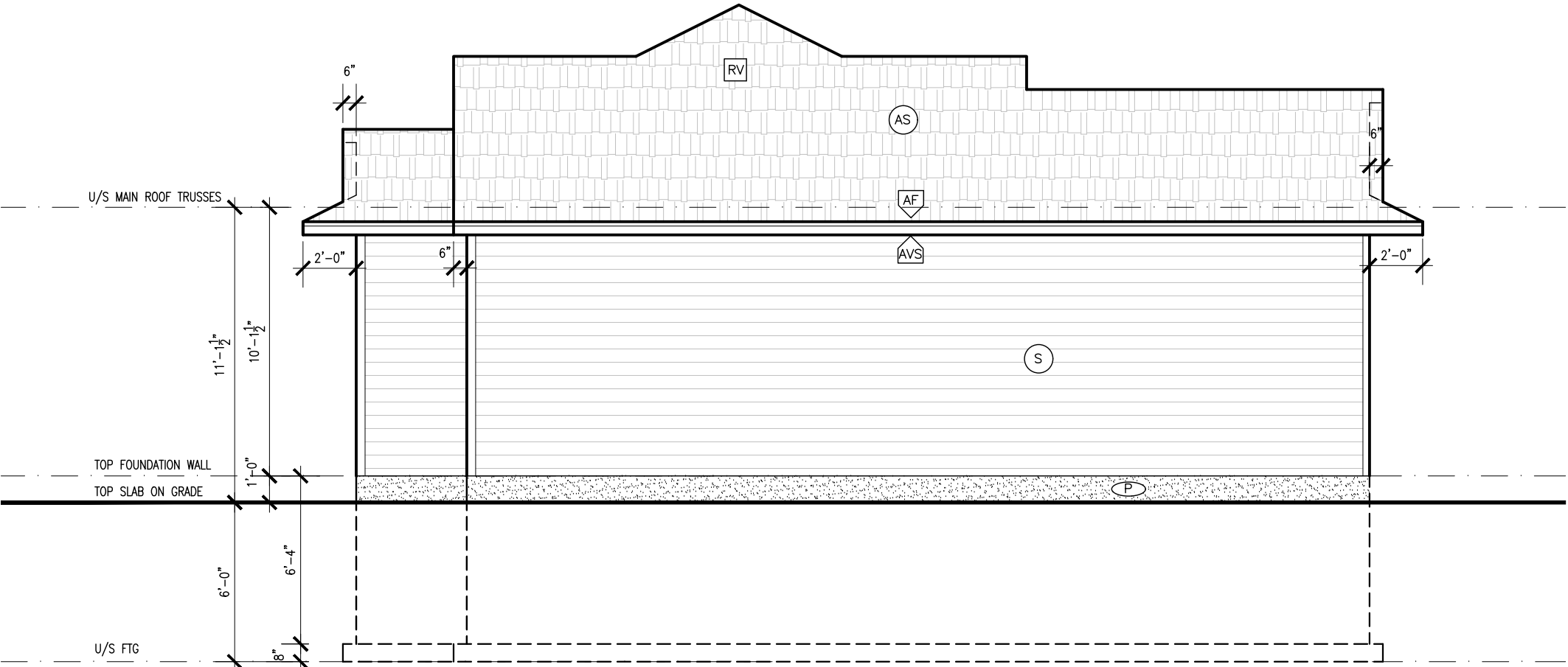

REAR ELEVATION

TOTAL EXPOSED BLDG FACE (TEBF)= 424.53 sq.ft. (39.44 sq.m.)
TOTAL GLAZED OPENING AREA= 0= 0%
LIMITING DISTANCE 3'-3" (1.0m)

LILY XU, MCIP, RPP
MANAGER, DEVELOPMENT REVIEW SOUTH
PLANNING, INFRASTRUCTURE & ECONOMIC
DEVELOPMENT DEPARTMENT, CITY OF OTTAWA

APPROVED
By Lily Xu at 7:52 pm, Aug 30, 2021

BRICK FACADE

- WEEP HOLES @ WALL @ BASE & OVER ALL OPENING TO BE SPACED 31" MAX.
- FLASHING @ TOP & BOTTOM OF OPENINGS & TOP OF BRICK SKIRT

ELEVATION LEGEND

- AS ASPHALT SHINGLES
- AF ALUM. FASCIA
- AVS VENT. ALUM. SOFFIT
- RV ROOF VENT
- FG FLASHING
- BR BRICK
- S ALUM. OR VINYL SIDING
- HP HARDI BOARD PANEL (REVEAL PANEL INSTALLATION)
- P PARGING

GENERAL NOTES:

1. DO NOT SCALE DRAWINGS, ONLY FIGURED DIMENSIONS ARE TO BE USED. WHERE DOUBT EXISTS, FILE REQUEST FOR INTERPRETATION AND REQUEST CLARITY.
2. IT IS THE RESPONSIBILITY OF THE GENERAL CONTRACTOR TO VERIFY DIMENSIONS ON SITE, REPORT DISCREPANCIES TO THE ARCHITECT PROMPLY.
3. GENERAL CONTRACTOR TO TAKE INTO ACCOUNT CONSTRUCTION TOLERANCE & COORDINATE THE WORK OF DIFFERENT TRADES TO COMPLY WITH DESIGN INTENT.
4. ALL WORK DISCRIBED IN THESE DRAWINGS AND SPECIFICATIONS ARE TO COMPLY WITH THE CURRENT EDITION OF THE ONTARIO BUILDING CODE 2012 OR NATIONAL BUILDING CODE 2015, INCLUDING MOST RECENT AMENDMENTS.
5. DRAWINGS & SPECIFICATIONS ARE COMPLIMENTARY AND ARE TO BE READ TOGETHER.

COPYRIGHT:

1. THIS DRAWING IS AN INSTRUMENT OF SERVICE AND IS PROTECTED BY COPYRIGHT AND IS THE SOLE PROPERTY OF JIM BELL ARCHITCTURAL DESIGN INC. COPIES, INCLUDING ELECTRONIC COPIES, MAY ONLY BE USED FOR THE PURPOSE INTENDED, FOR THE SINGLE PROJECT FOR WHICH THEY ARE ISSUED AND MAY NOT BE OFFERED FOR SALE OR TRANSFER WITHOUT THE EXPRESS WRITTEN PERMISSION OF THE ARCHITECT.

| ISSUE RECORD: | | |
|---------------|------------|------|
| NO. | DISCRPTION | DATE |
| | | |
| | | |
| | | |
| | | |
| | | |
| | | |
| | | |
| | | |
| | | |
| | | |

CLIENT:
URBANDALE CONSTRUCTION LTD
2193 ARCH STREET, OTTAWA
TEL: 613-731-6331

| | | |
|--|-----------------------------------|---------|
| REVIEWED: | APPROVED: | JOB NO. |
| PROJECT: LOCALE FLATS PHASE 2 - WASTE MANAGEMENT ROOM | | |
| DWG: REAR ELEVATION | | |
| SCALE: 3/16" = 1'-0" | DWG No: A06 OF 7 | |
| DATE: OCT 10,2020 | | |
| ARCHITECTURAL | | |

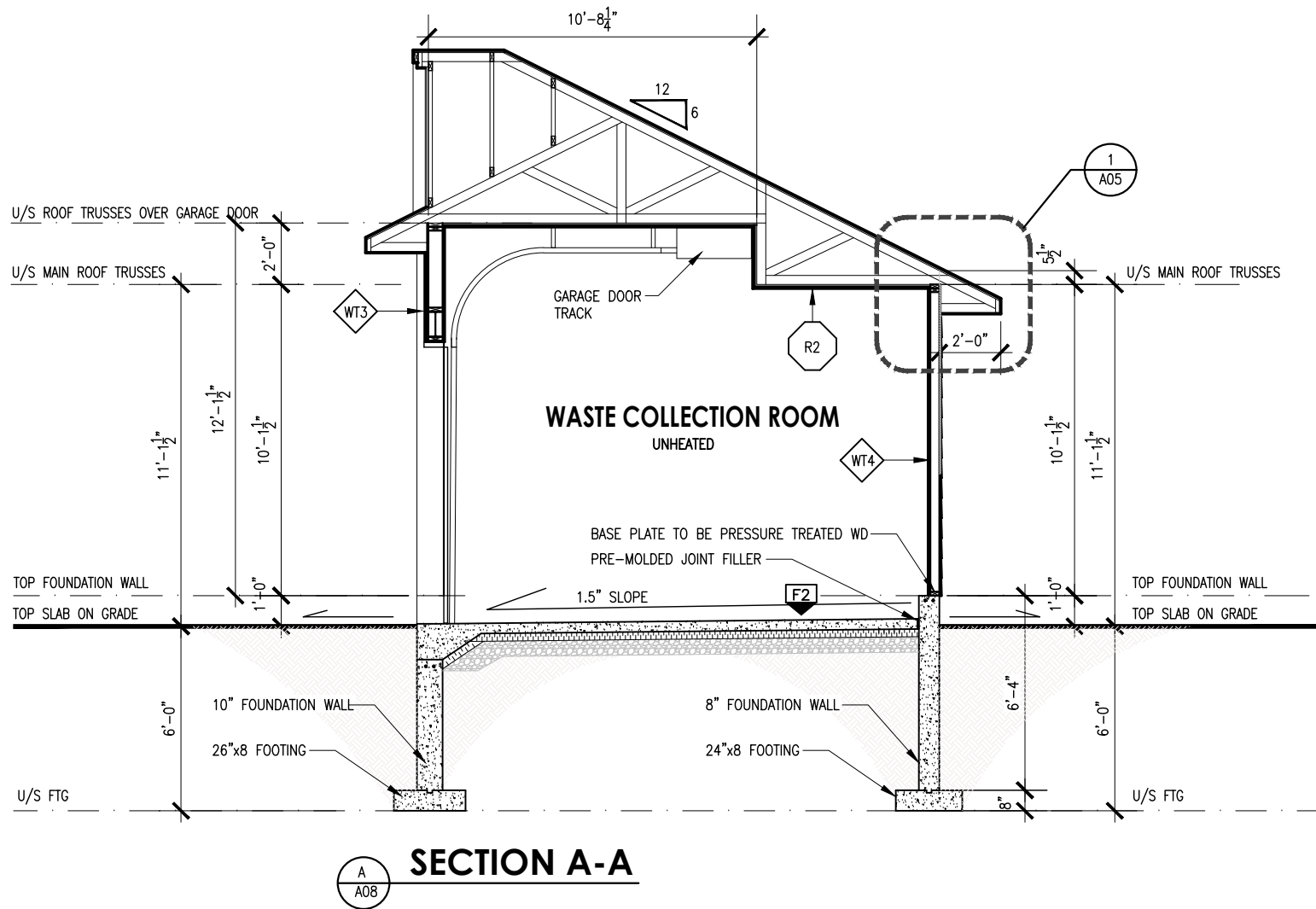

(**) USE PRESSURE TREATED LUMBER (W/ S.S. FASTENERS ONLY) FOR ALL ON-SITE CONSTRUCTION BEYOND PRIMARY TYVEK BLDG. WRAP

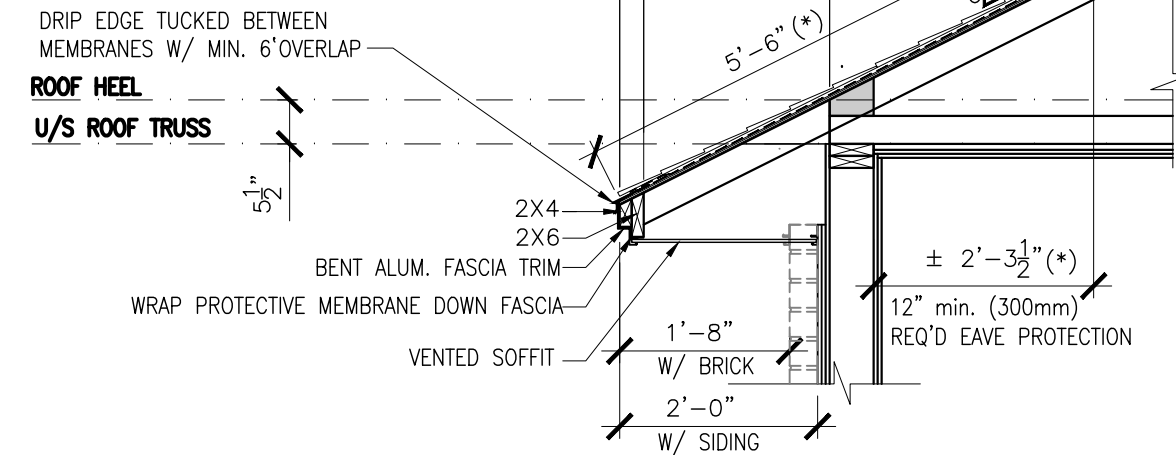

2
A09 **ROOF EAVE - WASTE MANAGEMENT RM**
SCALE: 1/2"=1'-0"

GENERAL NOTES:

1. DO NOT SCALE DRAWINGS, ONLY FIGURED DIMENSIONS ARE TO BE USED. WHERE DOUBT EXISTS, FILE REQUEST FOR INTERPRETATION AND REQUEST CLARITY.
2. IT IS THE RESPONSIBILITY OF THE GENERAL CONTRACTOR TO VERIFY DIMENSIONS ON SITE, REPORT DISCREPANCIES TO THE ARCHITECT PROMPLY.
3. GENERAL CONTRACTOR TO TAKE INTO ACCOUNT CONSTRUCTION TOLERANCE & COORDINATE THE WORK OF DIFFERENT TRADES TO COMPLY WITH DESIGN INTENT.
4. ALL WORK DISCRIBED IN THESE DRAWINGS AND SPECIFICATIONS ARE TO COMPLY WITH THE CURRENT EDITION OF THE ONTARIO BUILDING CODE 2012 OR NATIONAL BUILDING CODE 2015, INCLUDING MOST RECENT AMENDMENTS.
5. DRAWINGS & SPECIFICATIONS ARE COMPLEMENTARY AND ARE TO BE READ TOGETHER.

COPYRIGHT:

1. THIS DRAWING IS AN INSTRUMENT OF SERVICE AND IS PROTECTED BY COPYRIGHT AND IS THE SOLE PROPERTY OF JIM BELL ARCHITCTURAL DESIGN INC. COPIES, INCLUDING ELECTRONIC COPIES, MAY ONLY BE USED FOR THE PURPOSE INTENDED, FOR THE SINGLE PROJECT FOR WHICH THEY ARE ISSUED AND MAY NOT BE OFFERED FOR SALE OR TRANSFER WITHOUT THE EXPRESS WRITTEN PERMISSION OF THE ARCHITECT.

| ISSUE RECORD: | | |
|---------------|------------|------|
| NO. | DISCRPTION | DATE |
| | | |
| | | |
| | | |
| | | |
| | | |
| | | |
| | | |
| | | |
| | | |
| | | |
| | | |

CLIENT:
URBANDALE CONSTRUCTION LTD
2193 ARCH STREET, OTTAWA
TEL: 613-731-6331

| | | |
|-----------|-----------|---------|
| REVIEWED: | APPROVED: | JOB NO. |
|-----------|-----------|---------|

PROJECT:
**LOCALE FLATS
PHASE 2 - WASTE
MANAGEMENT ROOM**

DWG:
SECTIONS

SCALE: 3/16" = 1'-0"
DATE: OCT 10,2020
DWG No: **A07**
OF 7

ARCHITECTURAL

LILY XU, MCIP, RPP
MANAGER, DEVELOPMENT REVIEW SOUTH
PLANNING, INFRASTRUCTURE & ECONOMIC
DEVELOPMENT DEPARTMENT, CITY OF OTTAWA

APPROVED
By Lily Xu at 7:52 pm, Aug 30, 2021