

# SURFACE DEVELOPMET

## 20 MOUNTAIN CRESCENT

OTTAWA, ON  
RLA PROJECT #: 2024

21/APRIL/2021



20 MOUNTAIN CRESCENT

20 MOUNTAIN CRESCENT

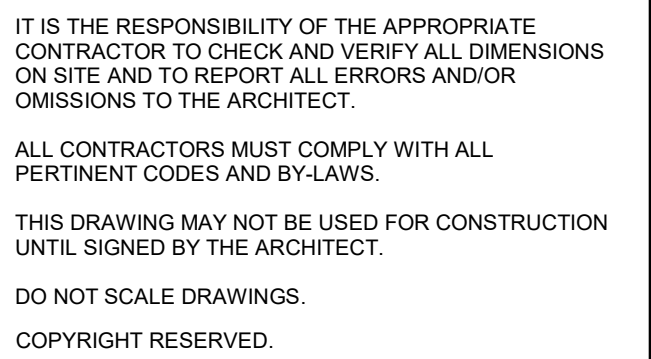

5	REVISED AS PER ROUND2 CITY COMMENTS	APR.21,21
4	REVISED AS PER ROUND 1 CITY COMMENTS	MAR.11,21
3	ISSUED FOR SITE PLAN CONTROL AND ZONING AMENDMENT APPLICATION	DEC.01,20
2	ISSUED FOR CONSULTANT REVIEW	NOV.23,20
1	ISSUED FOR DESIGN CONCEPT	NOV.06.20
<b>No.</b>	<b>DESCRIPTION</b>	<b>DD.MM.YY</b>

CLIENT:

 SURFACE

SURFACE DEVELOPMENT

PROJECT TITLE:

20 MOUNTAIN CRESCENT

OTTAWA, ON

CITY PLAN # : 18326

---

APPLICATION # : D07-12-20-0166

Architectural site plan showing a proposed building complex. The plan includes the following areas and dimensions:

- MECHANICAL** (10033 sqm)
- 9 STOREY PODIUM** (7434 sqm)
- 3 STOREY TOWER** (6554 sqm)
- 9 STOREY PODIUM** (4300 sqm)
- 9 STOREY PODIUM** (5500 sqm)
- EXISTING 1STOREY DENTAL**

Dimensions and setbacks are indicated throughout the plan. The plan also shows property lines, landscaping, and a paved area.

Architectural site plan showing a proposed building complex. The plan includes the following areas and dimensions:

- MECHANICAL** (10033 sqm)
- 9 STOREY PODIUM** (7434 sqm)
- 3 STOREY TOWER** (6554 sqm)
- 9 STOREY PODIUM** (4300 sqm)
- 9 STOREY PODIUM** (5500 sqm)
- EXISTING 1STOREY DENTAL**

Dimensions and setbacks are indicated. The plan also shows property lines, landscaping, and a paved area.

IT IS THE RESPONSIBILITY OF THE APPROPRIATE  
CONTRACTOR TO CHECK AND VERIFY ALL DIMENSIONS  
ON SITE AND TO REPORT ALL ERRORS AND/OR  
OMISSIONS TO THE ARCHITECT.

ALL CONTRACTORS MUST COMPLY WITH ALL  
PERTINENT CODES AND BY-LAWS.

THIS DRAWING MAY NOT BE USED FOR CONSTRUCTION  
UNTIL SIGNED BY THE ARCHITECT.

DO NOT SCALE DRAWINGS.

COPYRIGHT RESERVED.

[illegible]

5	REVISED AS PER ROUND2 CITY COMMENTS	APR.21.21
4	REVISED AS PER ROUND 1 CITY COMMENTS	MAR.11.21
3	ISSUED FOR SITE PLAN CONTROL AND ZONING AMENDMENT APPLICATION	DEC.01.20
2	ISSUED FOR CONSULTANT REVIEW	NOV.23.20
1	ISSUED FOR DESIGN CONCEPT	NOV.06.20
<b>No.</b>	<b>DESCRIPTION</b>	<b>DD.MM.YY</b>

REVISIONS:

ARCHITECT SEAL:



ORTH ARROW:

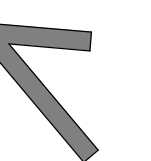

JE NORTH

CLIENT:



## SURFACE DEVELOPMENT

ARCHITECT:

rla / architecture  
6 Beech Street, Ottawa, Ontario K1S 3J6  
613.724.9932 f.613.724.1209 [www.rodericklahey.ca](http://www.rodericklahey.ca)

PROJECT TITLE:

20 MOUNTAIN CRESCENT

OTTAWA, ON

## SITE PLAN

DRAWN:

S.S

HECKED:

*N*

SCALE:

HEET No:

1 : 100

## Abstract

PROJECT N°:

A- (

2024

# ABC

---

---

CITY PLAN #

---

---

## APPLICATION

---

---

PAPER SIZE: ISO Full Bleed B1 (707.00 x 1000.00 MM)

PLOT SCALE: 1:1

F:\2020\2024 - 20 Mountain\01 Design Development\revit Model\Revit CURRENT MODEL\20 Mountain  
Current\2020REV 1.rvt

PLOT DATE: 4/27/2021 4:54:19 PM



5	REVISED AS PER ROUND2 CITY COMMENTS	APR.21,21
4	REVISED AS PER ROUND 1 CITY COMMENTS	MAR.11,21
3	ISSUED FOR SITE PLAN CONTROL AND ZONING AMENDMENT APPLICATION	DEC.01,20
2	ISSUED FOR CONSULTANT REVIEW	NOV.23,20
1	ISSUED FOR DESIGN CONCEPT	NOV.06.20
<b>No.</b>	<b>DESCRIPTION</b>	<b>DD.MM.YY</b>

REVISIONS:



## LEVEL 12 FLOOR PLAN



CLIENT:

 **SURFACE**

**SURFACE DEVELOPMENT**

ARCHITECT:

**rla / architecture**

6 Beech Street, Ottawa, Ontario K1S 3J6  
613.724.9932 f.613.724.1209 [www.rodericklahey.ca](http://www.rodericklahey.ca)

PROJECT TITLE:

20 MOUNTAIN CRESCENT

OTTAWA, ON

SHEET TILE:

FLOOR PLANS

DRAWN: S.S.	CHECKED: R.V.
SCALE: 1 : 200	SHEET No:  <b>A-04</b>
PROJECT No: 2024	

CITY PLAN # : 18326

APPLICATION # : D07-12-20-0166



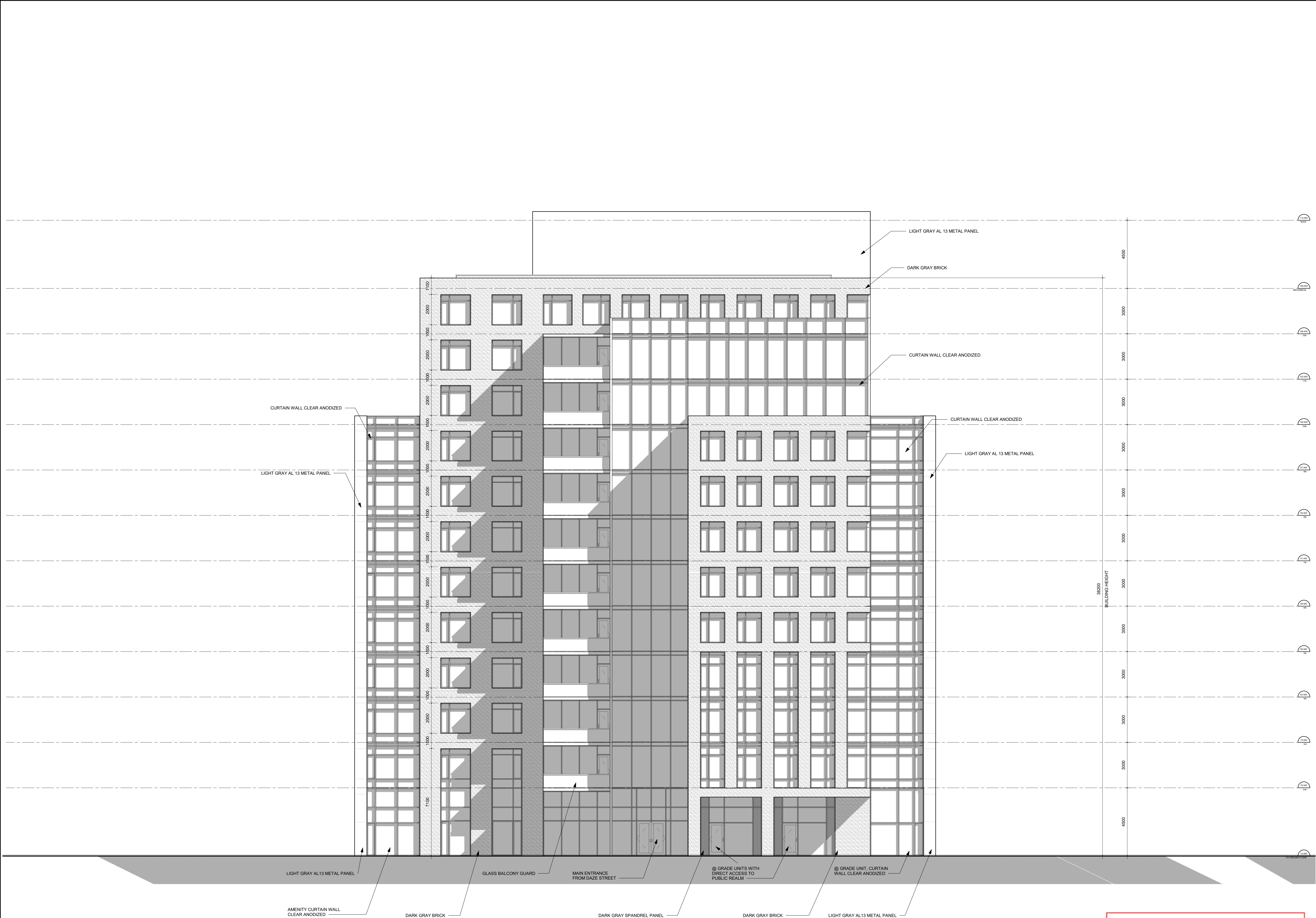

**APPROVED**  
By Lily Xu at 6:33 pm, Aug 18, 2021

  
**LILY XU, MCIP, RPP**  
MANAGER, DEVELOPMENT REVIEW SOUTH  
PLANNING, INFRASTRUCTURE & ECONOMIC  
DEVELOPMENT DEPARTMENT, CITY OF OTTAWA

IT IS THE RESPONSIBILITY OF THE APPROPRIATE CONTRACTOR TO CHECK AND VERIFY ALL DIMENSIONS ON SITE AND TO REPORT ALL ERRORS AND/OR OMISSIONS TO THE ARCHITECT.

ALL CONTRACTORS MUST COMPLY WITH ALL PERTINENT CODES AND BY-LAWS.

THIS DRAWING MAY NOT BE USED FOR CONSTRUCTION UNTIL SIGNED BY THE ARCHITECT.

DO NOT SCALE DRAWINGS.

COPYRIGHT RESERVED.

No.	DESCRIPTION	DD.MM.YY
5	REVISED AS PER ROUND2 CITY COMMENTS	APR.21.21
4	REVISED AS PER ROUND 1 CITY COMMENTS	MAR.11.21
3	ISSUED FOR SITE PLAN CONTROL AND ZONING AMENDMENT APPLICATION	DEC.01.20
2	ISSUED FOR CONSULTANT REVIEW	NOV.23.20
1	ISSUED FOR DESIGN CONCEPT	NOV.06.20

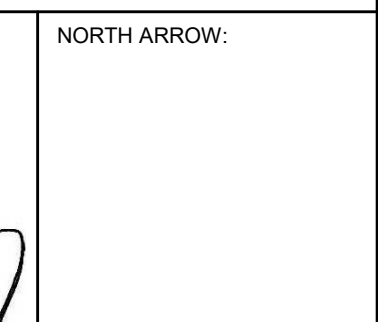
ARCHITECT SEAL:  NORTH ARROW: 

CLIENT:  **SURFACE**

SURFACE DEVELOPMET

ARCHITECT:  **rla/architecture**  
56 Beech Street, Ottawa, Ontario K1S 3J6  
t.613.724.9932 f.613.724.1209 www.rodericklahey.ca

PROJECT TITLE: **20 MOUNTAIN CRESCENT**

OTTAWA, ON

SHEET TITLE: **WEST ELEVATION**

DRAWN:	CHECKED:
Author	Checker

SCALE:	SHEET No:
1 : 100	<b>A-06</b>

PROJECT No: 2024

CITY PLAN #: 15326

APPLICATION #: D07-12-20-0166

PAPER SIZE: ISO Full Bleed B1 (707.00 x 1000.00 MM)

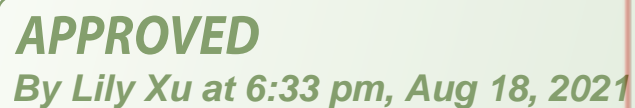

PLOT DATE: 4/27/2021 4:59:53 PM

IT IS THE RESPONSIBILITY OF THE APPROPRIATE CONTRACTOR TO CHECK AND VERIFY ALL DIMENSIONS ON SITE AND TO REPORT ALL ERRORS AND/OR OMISSIONS TO THE ARCHITECT.

ALL CONTRACTORS MUST COMPLY WITH ALL PERTINENT CODES AND BY-LAWS.

THIS DRAWING MAY NOT BE USED FOR CONSTRUCTION UNTIL SIGNED BY THE ARCHITECT.

DO NOT SCALE DRAWINGS.

COPYRIGHT RESERVED.

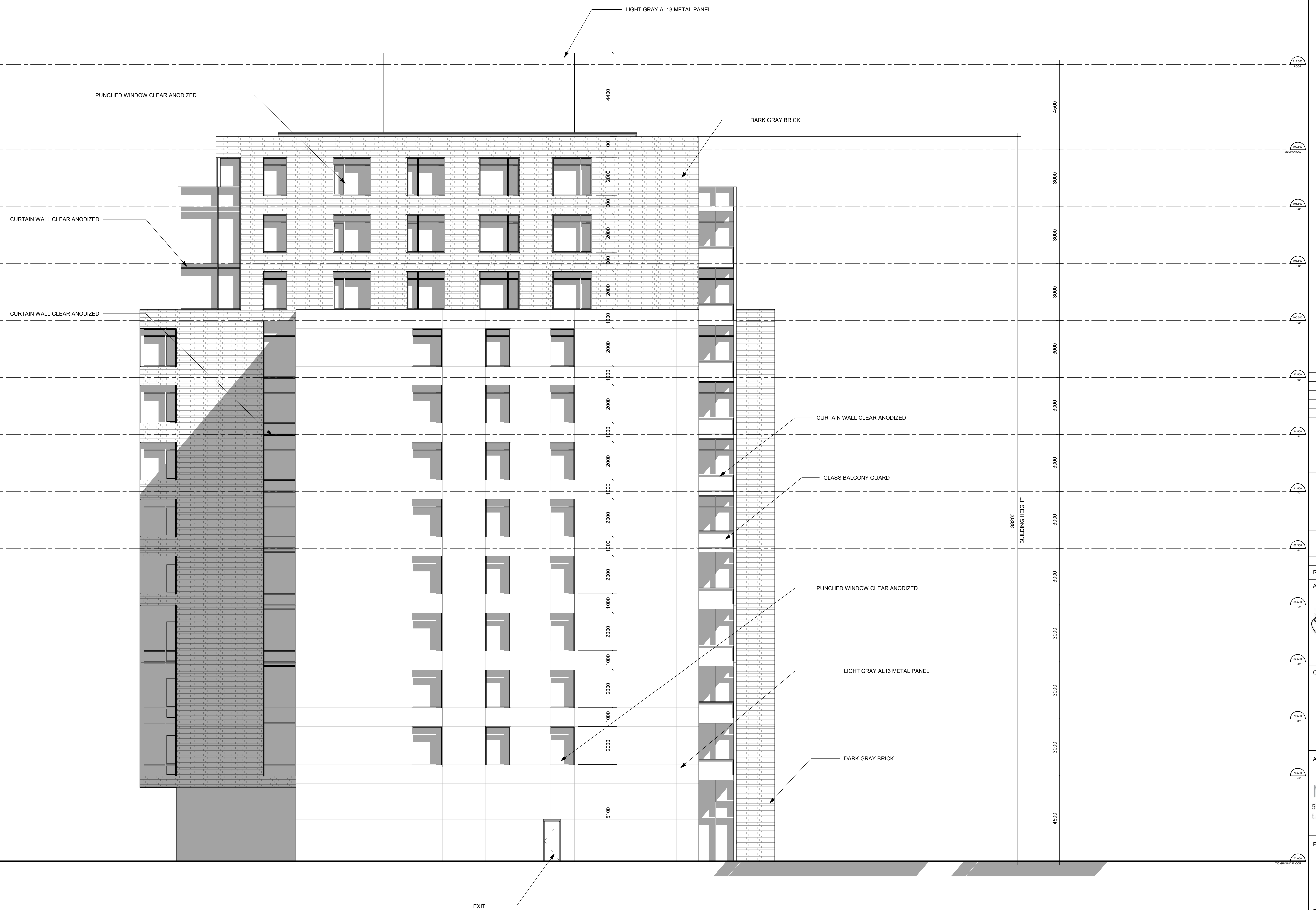

**APPROVED**  
By Lily Xu at 6:33 pm, Aug 18, 2021

  
LILY XU, MCIP, RPP  
MANAGER, DEVELOPMENT REVIEW SOUTH  
PLANNING, INFRASTRUCTURE & ECONOMIC  
DEVELOPMENT DEPARTMENT, CITY OF OTTAWA

5	REVISED AS PER ROUND2 CITY COMMENTS	APR.21.21
4	REVISED AS PER ROUND 1 CITY COMMENTS	MAR.11.21
3	ISSUED FOR SITE PLAN CONTROL AND ZONING AMENDMENT APPLICATION	DEC.01.20
2	ISSUED FOR CONSULTANT REVIEW	NOV.23.20
1	ISSUED FOR DESIGN CONCEPT	NOV.06.20
<b>No.</b>	<b>DESCRIPTION</b>	<b>DD.MM.YY</b>

REVISIONS:  ARCHITECT SEAL: 	NORTH ARROW:  
--	----------------------

CLIENT:

 **SURFACE**

SURFACE DEVELOPMENT

ARCHITECT:

rla / architecture

6 Beech Street, Ottawa, Ontario K1S 3J6  
613.724.9932 f.613.724.1209 [www.rodericklahey.ca](http://www.rodericklahey.ca)

PROJECT TITLE:

20 MOUNTAIN CRESCENT

OTTAWA, ON

SHEET TILE:

NORTH ELEVATION

DRAWN:	CHECKED:
Author	Checker

SCALE: 1 : 100	SHEET No: <b>A-08</b>
PROJECT No:	

2024	
CITY PLAN # : 18326	

APPLICATION # : D07-12-20-0166

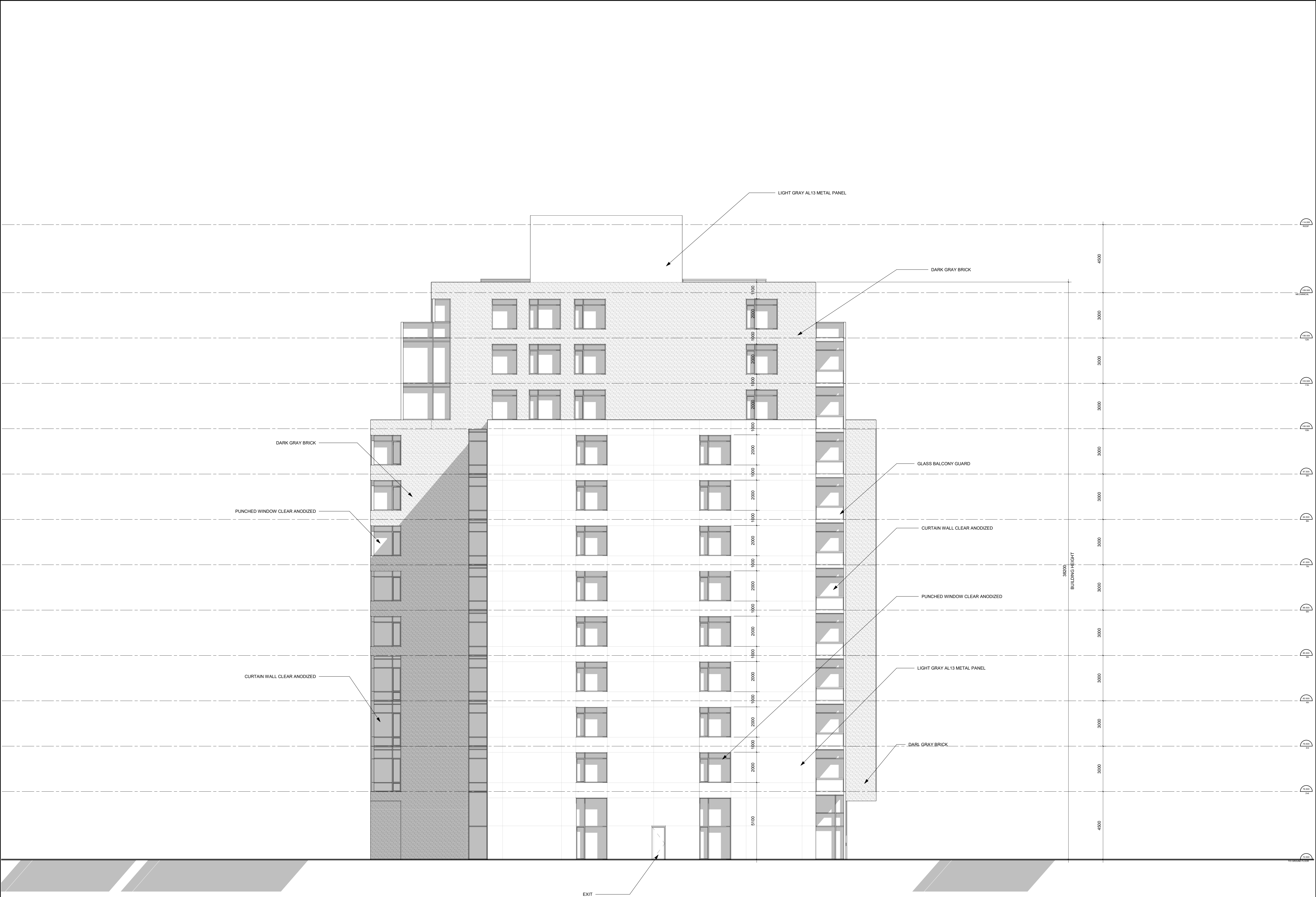

APPROVED  
By Lily Xu at 6:33 pm, Aug 18, 2021

  
LILY XU, MCIP, RPP  
MANAGER, DEVELOPMENT REVIEW SOUTH  
PLANNING, INFRASTRUCTURE & ECONOMIC  
DEVELOPMENT DEPARTMENT, CITY OF OTTAWA

IT IS THE RESPONSIBILITY OF THE APPROPRIATE CONTRACTOR TO CHECK AND VERIFY ALL DIMENSIONS ON SITE AND TO REPORT ALL ERRORS AND/OR OMISSIONS TO THE ARCHITECT.

ALL CONTRACTORS MUST COMPLY WITH ALL PERTINENT CODES AND BY-LAWS.

THIS DRAWING MAY NOT BE USED FOR CONSTRUCTION UNTIL SIGNED BY THE ARCHITECT.

DO NOT SCALE DRAWINGS.

COPYRIGHT RESERVED.

No.	DESCRIPTION	DD.MM.YY
5	REVISED AS PER ROUND2 CITY COMMENTS	APR.21.21
4	REVISED AS PER ROUND 1 CITY COMMENTS	MAR.11.21
3	ISSUED FOR SITE PLAN CONTROL AND ZONING AMENDMENT APPLICATION	DEC.01.20
2	ISSUED FOR CONSULTANT REVIEW	NOV.23.20
1	ISSUED FOR DESIGN CONCEPT	NOV.06.20

ARCHITECT SEAL:



NORTH ARROW:

CLIENT:

 SURFACE

SURFACE DEVELOPMET

ARCHITECT:

  
56 Beech Street, Ottawa, Ontario K1S 3J6  
t.613.724.9932 f.613.724.1209 www.rodericklahey.ca

PROJECT TITLE:

20 MOUNTAIN CRESCENT

OTTAWA, ON

SHEET TITLE:

SOUTH ELEVATION

DRAWN:	CHECKED:
Author	Checker

SCALE:	SHEET No:
1 : 100	A-09

PROJECT No:  
2024

CITY PLAN # : 15326

APPLICATION # : D07-12-20-0166



3D VIEW LOOKING FROM DAZE STREET



3D VIEW LOOKING WEST FROM HUNT CLUB ROAD



3D VIEW LOOKING FROM MOUNTAIN STREET



3D VIEW LOOKING EAST FROM HUNT CLUB ROAD

IT IS THE RESPONSIBILITY OF THE APPROPRIATE CONTRACTOR TO CHECK AND VERIFY ALL DIMENSIONS ON SITE AND TO REPORT ALL ERRORS AND/OR OMISSIONS TO THE ARCHITECT.

ALL CONTRACTORS MUST COMPLY WITH ALL PERTINENT CODES AND BY-LAWS.

THIS DRAWING MAY NOT BE USED FOR CONSTRUCTION UNTIL SIGNED BY THE ARCHITECT.

DO NOT SCALE DRAWINGS.

COPYRIGHT RESERVED.

5	REVISED AS PER ROUND2 CITY COMMENTS	APR.21.21
4	REVISED AS PER ROUND 1 CITY COMMENTS	MAR.11.21
3	ISSUED FOR SITE PLAN CONTROL AND ZONING AMENDMENT APPLICATION	DEC.01.20
2	ISSUED FOR CONSULTANT REVIEW	NOV.23.20
1	ISSUED FOR DESIGN CONCEPT	NOV.06.20
No.	DESCRIPTION	DD.MM.YY

REVISIONS:

ARCHITECT SEAL:

NORTH ARROW:

CLIENT:  
  
SURFACE DEVELOPMET

ARCHITECT:  
  
56 Beech Street, Ottawa, Ontario K1S 3J6  
t.613.724.9932 f.613.724.1209 www.rodericklahey.ca

PROJECT TITLE:  
20 MOUNTAIN CRESCENT

OTTAWA, ON

SHEET TITLE:  
3D VIEWS

DRAWN:  
S.S

CHECKED:  
R.V

SCALE:

SHEET No:  
A-11

PROJECT No:  
2024

CITY PLAN # : 18326

APPLICATION # : D07-12-20-0166

PAPER SIZE: ISO Full Bleed B1 (707.00 x 1000.00 MM)

PLOT SCALE: 1:1

F:\2020\2024 - 20 Mountain\01 Design Development\revit Model\Revit Model\20 Mountain Crescent\12STOREY-1.rvt

PLOT DATE: 4/28/2021 11:41:38 AM



3D VIEW LOOKING FROM DAZE STREET



3D VIEW LOOKING FROM MOUNTAIN STREET

IT IS THE RESPONSIBILITY OF THE APPROPRIATE CONTRACTOR TO CHECK AND VERIFY ALL DIMENSIONS ON SITE AND TO REPORT ALL ERRORS AND/OR OMISSIONS TO THE ARCHITECT.

ALL CONTRACTORS MUST COMPLY WITH ALL PERTINENT CODES AND BY-LAWS.

THIS DRAWING MAY NOT BE USED FOR CONSTRUCTION UNTIL SIGNED BY THE ARCHITECT.

DO NOT SCALE DRAWINGS.

COPYRIGHT RESERVED.

5	REVISED AS PER ROUND2 CITY COMMENTS	APR.21.21
4	REVISED AS PER ROUND 1 CITY COMMENTS	MAR.11.21
3	ISSUED FOR SITE PLAN CONTROL AND ZONING AMENDMENT APPLICATION	DEC.01.20
2	ISSUED FOR CONSULTANT REVIEW	NOV.23.20
1	ISSUED FOR DESIGN CONCEPT	NOV.06.20
No.	DESCRIPTION	DD.MM.YY

ARCHITECT SEAL:



ARCHITECT: **rla/architecture**

56 Beech Street, Ottawa, Ontario K1S 3J6  
t.613.724.9932 f.613.724.1209 www.rodericklahey.ca

CLIENT:



SURFACE DEVELOPMET

PROJECT TITLE:

20 MOUNTAIN CRESCENT

OTTAWA, ON

SHEET TITLE:

ENLARGED 3D VIEWS

DRAWN: S.S.	CHECKED: R.V.
SCALE:	SHEET No:

PROJECT No:  
2024

CITY PLAN # : 18326

APPLICATION # : D07-12-20-0166

A-12

