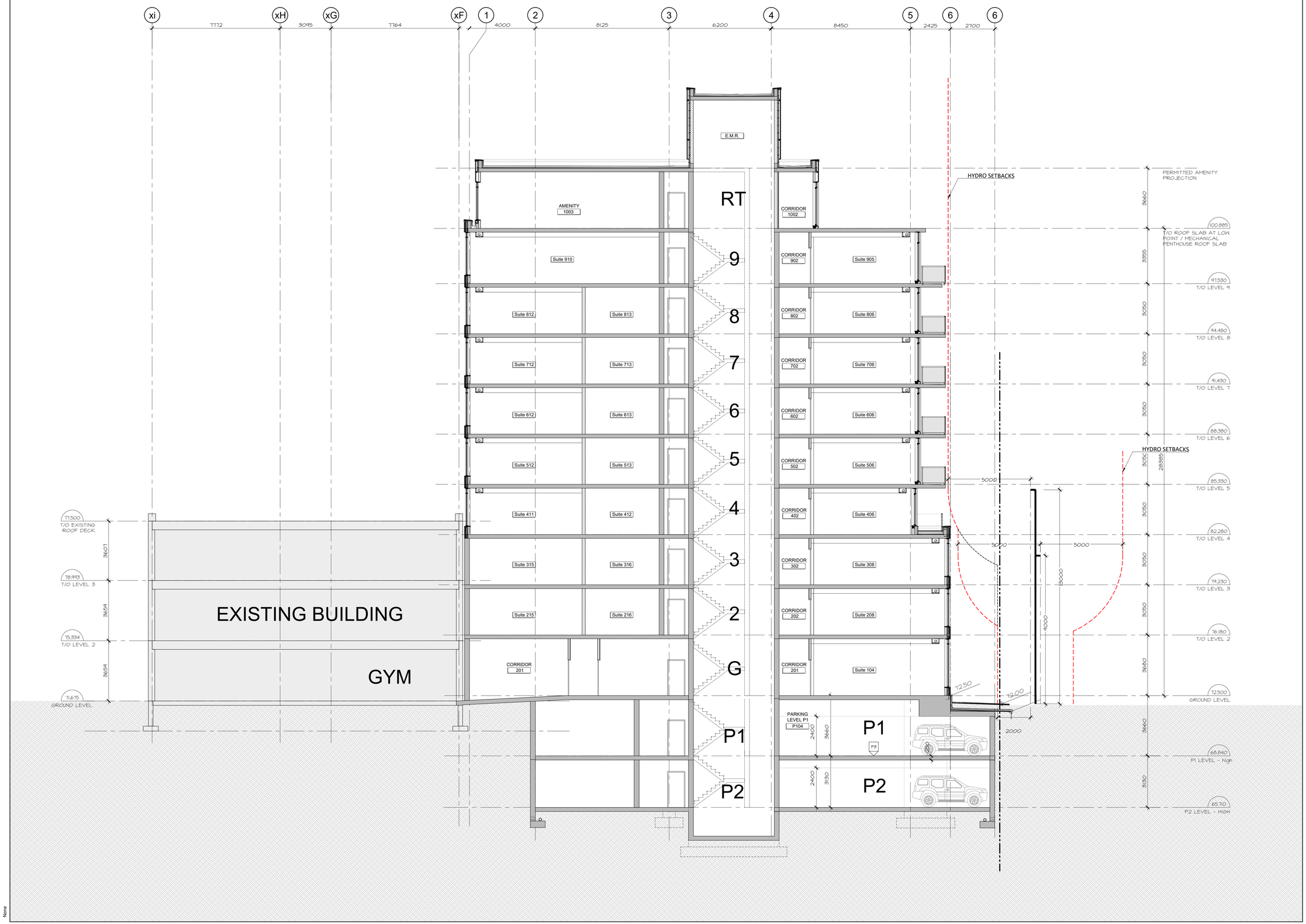

no.	date	revision
2	MAY. 28, 2021	ISSUED FOR REZONING & SPA
1	FEB. 25, 2021	ISSUED FOR INFORMATION

It is the responsibility of the appropriate contractor to check and verify all dimensions on site and report all errors and/or omissions to the architect.

All contractors must comply with all pertinent codes and by-laws.

Do not scale drawings.

This drawing may not be used for construction until signed.

Copyright reserved.

Hobin Architecture Incorporated
63 Pamilla Street
Ottawa, Ontario
Canada K1S 3K7
T: 613-238-7200
F: 613-235-2005
E: mail@hobinarc.com
hobinarc.com
HOBIN ARCHITECTURE

PROJECT/LOCATION:

18 LOUISA STREET, OTTAWA, ONTARIO

DRAWING TITLE:

BUILDING SECTION

DRAWN BY:	DATE:	SCALE:
PB / DA	MAY. 28, 2021	1:100

PROJECT: 2023

DRAWING NO.: A4.01

REVISION NO.:

None
None