

CITY OF OTTAWA ZONING BY-LAW 2008-250		
MCS H(35) (MIXED-USE CENTRE ZONE)		
PROPOSED MID-RISE MIXED-USE DEVELOPMENT		
ZONING PROVISION	REQUIRED	PROVIDED
MIXED-USE CENTRE ZONE PROVISIONS		
LOT AREA (MIN.)	NO MINIMUM	11,135.1m²
LOT WIDTH (MIN.)	NO MINIMUM	+/- 158.7m
FRONT YARD SETBACK (MIN. / MAX.)	NO MINIMUM / MAXIMUM 3.5m	2.5 m
INTERIOR SIDE YARD SETBACK (MIN.)	NO MINIMUM , EXCEPT WHERE THE BUILDING WALL CONTAINS ROOM WINDOWS, THE MINIMUM SETBACK ADJACENT TO WINDOWS IS 3.5m	5.0 m (EAST) & 5.5 m (WEST)
REAR YARD SETBACK (MIN.)	NO MINIMUM , EXCEPT WHERE THE BUILDING WALL CONTAINS ROOM WINDOWS, THE MINIMUM SETBACK ADJACENT TO WINDOWS IS 6m	12.7 m
FLOOR SPACE INDEX (MAX.)	2	2.32
FLOOR SPACE INDEX NON-RESIDENTIAL (MIN.)	0.75	0.14
BUILDING HEIGHT (MIN. / MAX.)	MINIMUM 6.7m / MAXIMUM 35.0m	24.54 m
WIDTH OF LANDSCAPED AREA (MIN.)	NO MINIMUM	VARIES
PARKING PROVISIONS (AREA C)		
PARKING SPACES (MIN.)	1 PER DWELLING UNIT = 304	TOTAL = 397
	3.4 PER 100m2 GFA RETAIL = 40.5	
	10 PER 100m2 GFA GYM = 17	
	10 PER 100m2 GFA CAFÉ = 20	
VISITOR PARKING SPACES (MIN.)	0.2 PER DWELLING UNIT = 60.8	
ACCESSIBLE PARKING SPACES (MIN.)	5 TYPE A & 5 TYPE B	10 TOTAL
BICYCLE PARKING SPACES (MIN.)	0.5 PER DWELLING UNIT = 152	TOTAL = 237 INCLUDES 0.75 PER DWELING UNIT
	1 PER 250m2 GFA RETAIL = 5	
	1 PER 250m2 GFA CAFE = 1	
	1 PER 1500m2 GFA GYM = 0	
AMENITY AREA PROVISIONS		
TOTAL AMENITY AREA (MIN.)	6m2 PER DWELLING UNIT = 1824	4,442.16 m²
COMMUNAL AMENITY AREA (MIN.)	50% OF TOTAL = 912 m²	3,346.74 m²

#### AMENITY AREAS

COMMUNAL  
POOL/GRASS = 2,486.83m² (26,768ft²)  
ROOF TOP = 362.51m² (3,902ft²)  
GND FLR AMENITIES = 497.40m² (5,354ft²)

PRIVATE BALCONIES  
2ND FLOOR = 314.94m² (3,390ft²)  
3RD FLOOR = 224.73m² (2,419ft²)  
4TH FLOOR = 214.05m² (2,304ft²)  
5TH FLOOR = 170.85m² (1,839ft²)  
6TH FLOOR = 170.85m² (1,839ft²)

TOTAL = 4,442.16m² (47,815ft²)

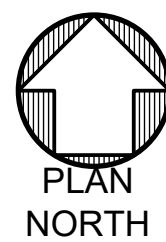

## PRELIMINARY SITE PLAN

SCALE 1 = 300



**PROGRESSIVE ARCHITECTS, LTD.**  
5255 County Rd. 42 | Unit C | Windsor, ON TEL:519-256-1607

ALL DRAWINGS, SPECIFICATIONS AND OTHER RELATED DOCUMENTS ARE THE COPYRIGHT PROPERTY OF THE CONSULTANT AND SHALL BE RETURNED UPON REQUEST.  
REPRODUCTION OF DRAWINGS AND RELATED DOCUMENTS, IN WHOLE OR IN PART, IS FORBIDDEN WITHOUT THE WRITTEN PERMISSION OF THE CONSULTANT.  
THE CONTRACTOR SHALL CHECK AND VERIFY ALL PERTINENT DIMENSIONS AND REPORT ANY DISCREPANCIES TO THE CONSULTANT BEFORE PROCEEDING WITH THE WORK.  
THIS DRAWING SHALL NOT BE USED FOR CONSTRUCTION UNLESS IT IS COUNTERSIGNED BY THE CONSULTANT.  
THIS DRAWING IS NOT TO BE SCALED.  
USE FIGURED DIMENSIONS ONLY.



8			16		
7			15		
6			14		
5			13		
4			12		
3			11		
2	JUNE 30.21	ZONING	10		
1	JUNE 11.21	REVIEW	9		
rev.	date	issued for	rev.	date	issued for

project: THE WOODS ON KANATA AVE.

address: OTTAWA, ON

sheet name: SITE PLAN

project no.:

21-0044

sheet no.:

A-001



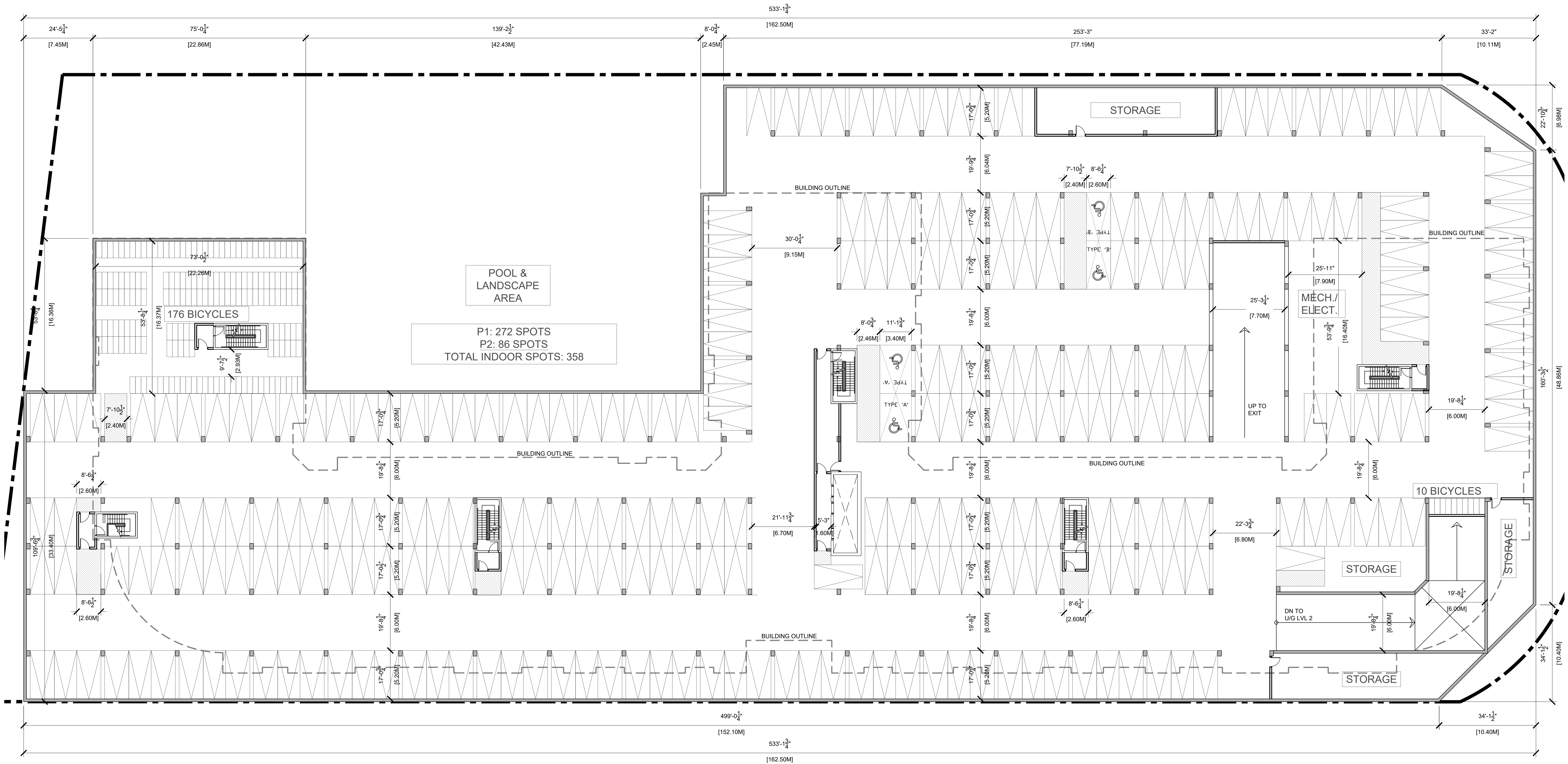

 **UNDERGROUND LEVEL 1**  
SCALE: 1/16" = 1'-0"

8		16		
7		15		
6		14		
5		13		
4		12		
3		11		
2		10		
1	JUNE 30/21	ZONING	9	
rev.	date	issued for	rev.	date
				issued for

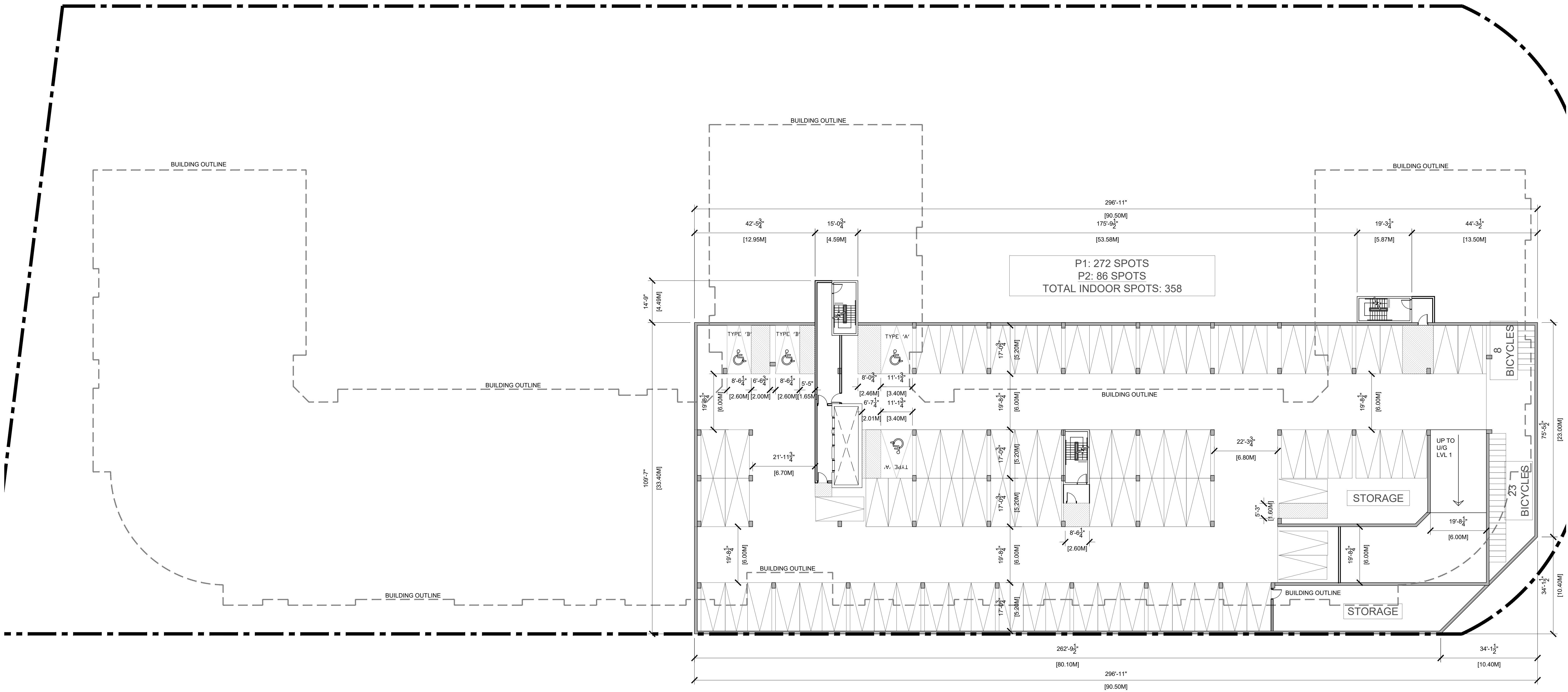

 **UNDERGROUND LEVEL 2**  
SCALE: 1/16" = 1'-0"

8			16		
7			15		
6			14		
5			13		
4			12		
3			11		
2			10		
1	JUNE 30 21	ZONING	9		
rev.	date	issued for	rev.	date	issued for

project:	THE WOODS ON KANATA AVE.
address:	OTTAWA, ON
sheet name:	UNDERGROUND LEVEL 2

project no.:	21-0044
sheet no.:	A-102



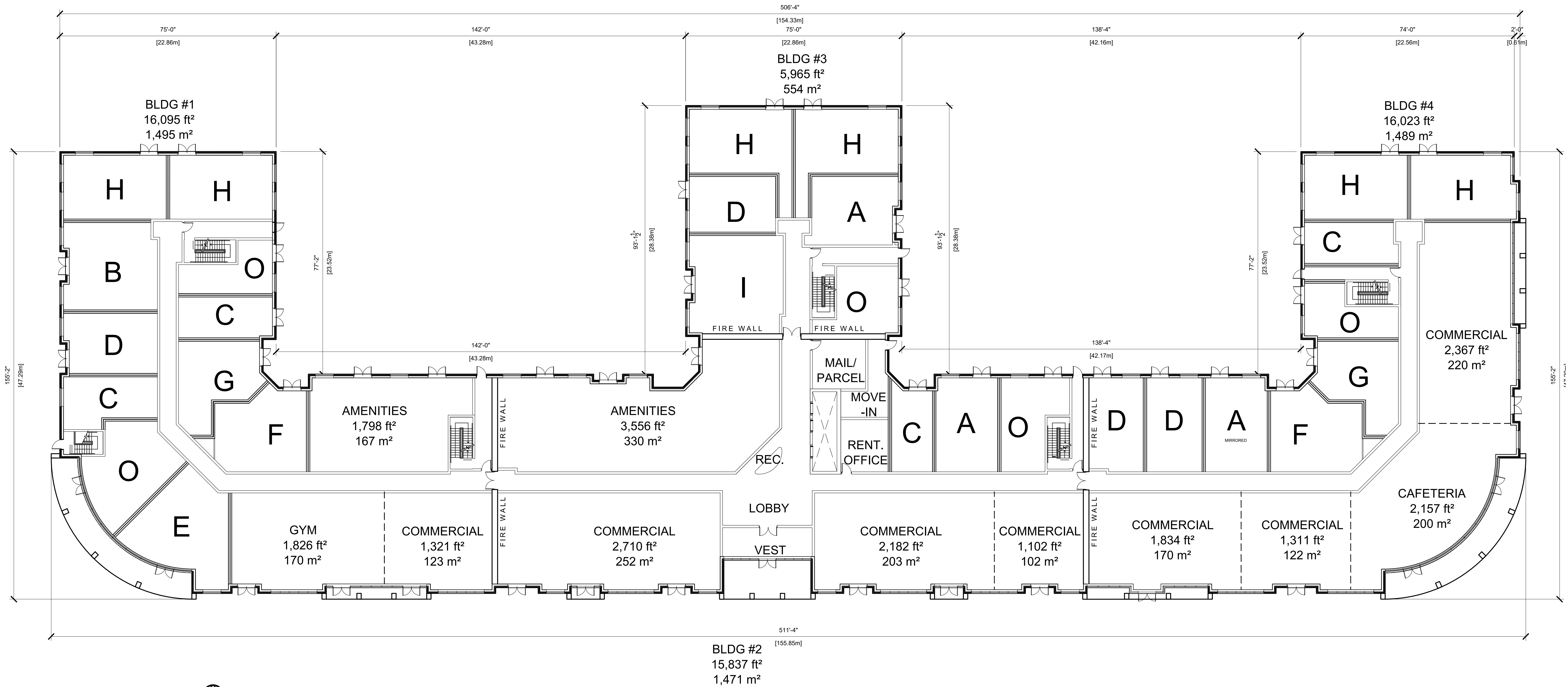



 **GROUND FLOOR PLAN**  
SCALE: 1/16" = 1'-0"

8			16		
7			15		
6			14		
5			13		
4			12		
3			11		
2			10		
1	JUNE 30.21	ZONING	9		
rev.	date	issued for	rev.	date	issued for

project:	THE WOODS ON KANATA AVE.
address:	OTTAWA, ON
sheet name:	1ST FLOOR

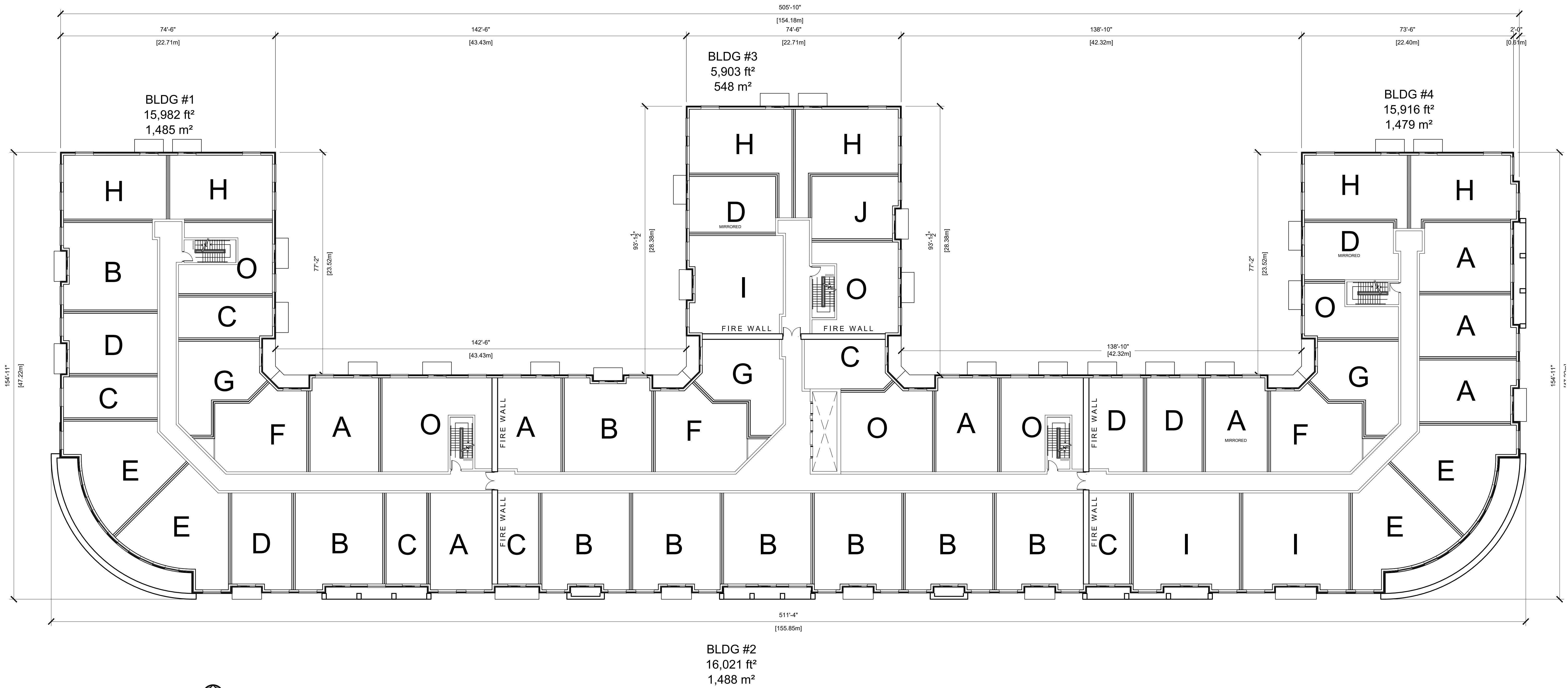
project no.:	21-0044
sheet no.:	A-201



 **2ND FLOOR PLAN**  
SCALE: 1/16" = 1'-0"

8			16		
7			15		
6			14		
5			13		
4			12		
3			11		
2			10		
1	JUNE 30.21	ZONING	9		
rev.	date	issued for	rev.	date	issued for

project:	THE WOODS ON KANATA AVE.
address:	OTTAWA, ON
sheet name:	2ND FLOOR

project no.:	21-0044
sheet no.:	A-202





