

Copyright Reserved

The Contractor shall verify and be responsible for all dimensions. DO NOT scale the drawing - any errors or omissions shall be reported to Stantec without delay.  
The Copyrights to all designs and drawings are the property of Stantec. Reproduction or use for any purpose other than that authorized by Stantec is forbidden.

Legend

- PROPOSED WATERMAIN
- PROPOSED SANITARY SEWER
- PROPOSED STORM SEWER
- PROPOSED CATCHBASIN MANHOLE
- EXISTING WATERMAIN
- EXISTING SANITARY SEWER
- EXISTING STORM SEWER
- EXISTING VALVE CHAMBER
- EXISTING FIRE HYDRANT
- EXISTING SANITARY SEWER
- EXISTING STORM SEWER
- EXISTING CATCHBASIN
- WATER METER
- WATER REMOTE METER
- APPROX. LOCATION OF PROPOSED ROOF DRAINS. REFER TO ARCHITECTURAL PLANS FOR DETAILS
- APPROX. LOCATION OF PROPOSED SCUPPERS. REFER TO ARCHITECTURAL PLANS FOR DETAILS

SCHEDULE OF ROOF RELEASE RATES								
DRAINAGE AREA ID	DRAIN TYPE	# DRAINS	5 YEAR HEAD (m)	100 YEAR HEAD (m)	5 YEAR RELEASE RATE (L/s)	100 YEAR RELEASE RATE (L/s)	5 YEAR VOLUME STORED (m <sup>3</sup> )	100 YEAR VOLUME STORED (m <sup>3</sup> )
BLDG	WATTS ACCUFLOW R1100 (25% OPEN)	4	0.107	0.147	2.5	2.5	7.4	18.6



APPROVED  REFUSED

THIS 9th DAY OF June, 2021

*Erin O'Connell*

ERIN O'CONNELL, MCIP, RPP, MANAGER (A)  
DEVELOPMENT REVIEW, WEST  
PLANNING, INFRASTRUCTURE AND ECONOMIC  
DEVELOPMENT DEPARTMENT, CITY OF OTTAWA

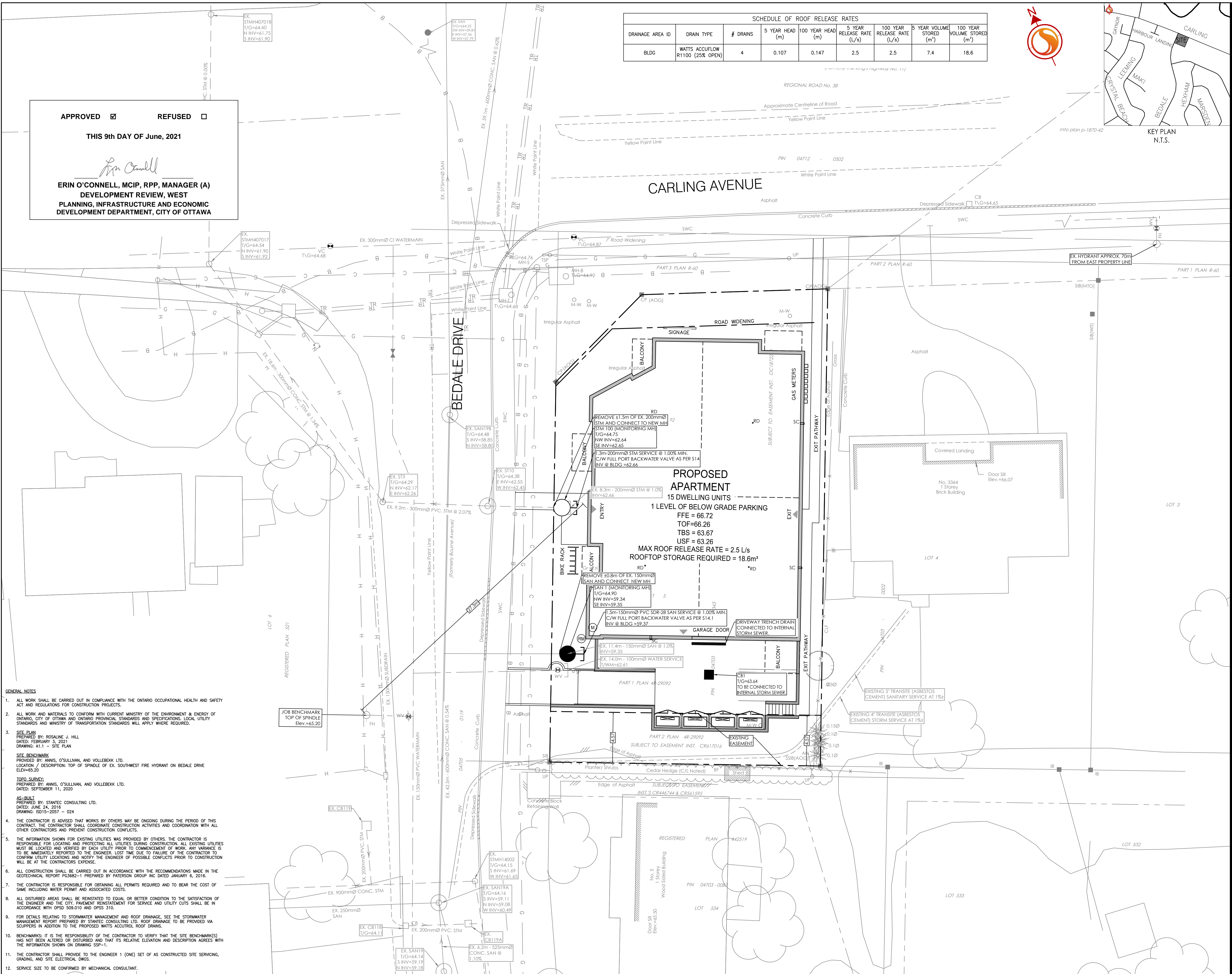

Revision	By	Appd.	YY.MM.DD	
6	ISSUED FOR FINAL APPROVAL	WAJ	SGG	21.05.05
5	REVISED AS PER CITY COMMENTS	WAJ	SGG	21.04.01
4	REVISED AS PER CITY COMMENTS	WAJ	SGG	21.02.11
3	REVISED SITE PLAN AND SURVEY	WAJ	SGG	20.10.01
2	2nd SUBMISSION: SITE PLAN APPROVAL	WAJ	SGG	16.12.01
1	1st SUBMISSION: SITE PLAN APPROVAL	WAJ	SGG	16.01.29

File Name: 160401218-SSP

Permit/Seal	Dwn.	Chkd.	Dgn.	YY.MM.DD
	WAJ	SGG	WAJ	16.01.08
				YY.MM.DD

Client/Project  
**CARDEL DEVELOPMENTS LTD**

3368 CARLING AVE

OTTAWA, ON

Title  
**SITE SERVICING PLAN**

Project No. 160401218	Scale 1:150	Sheet SSP-1	Revision 6
--------------------------	----------------	----------------	---------------