

PLAN 5R-14317
 RECEIVED AND DEPOSITED
 DATE March 19, 1991
 DAVID W. WOODLAND
 LAND REGISTRAR FOR THE
 REGISTRY DIVISION OF
 OTTAWA - CARLETON (N^o 5)

SCHEDULE	
PART	CONCESSION
1 TO 10	10
ROAD ALLOWANCE BETWEEN LOTS 30 AND 31	

PLAN OF SURVEY OF
 PART OF THE ROAD ALLOWANCE
 BETWEEN LOTS 30 AND 31
 GEOGRAPHIC TOWNSHIP OF GOULBOURN
 CITY OF KANATA
 REGIONAL MUNICIPALITY OF OTTAWA - CARLETON
 DAVID W. WOODLAND, O.L.S.
 1991

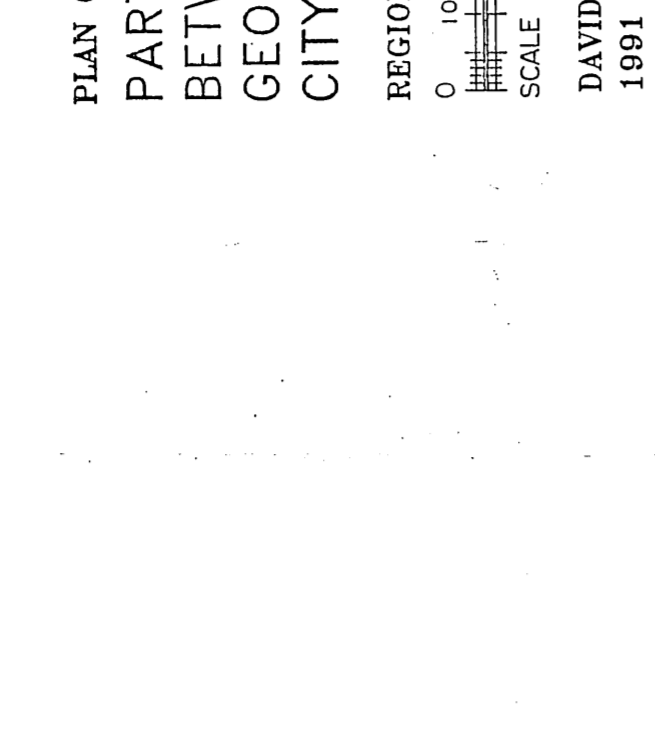

DAVID W. WOODLAND
 O.L.S.
 1991

SURVEYOR'S CERTIFICATE
 I CERTIFY THAT:
 1. THIS SURVEY AND PLAN ARE CORRECT AND IN ACCORDANCE WITH THE
 SURVEY ACT AND THE REGULATIONS MADE
 THEREUNDER.
 2. THE SURVEY WAS COMPLETED ON THE 11th DAY OF MARCH, 1991.

NOTES
 1. BEARINGS HEREON ARE GRID BEARINGS AND ARE REFERRED TO THE
 NORTHERLY LIMIT OF PART OF THE ROAD ALLOWANCE BETWEEN
 LOTS 30 AND 31, HAVING A BEARING OF $N40^{\circ}55'30''W$ AND ARE REFERRED TO THE
 CENTRAL MERIDIAN $76^{\circ}30'W$ LONGITUDE, ZONE 9 MTM.
 2. THE SURVEY WAS COMPLETED ON THE 11th DAY OF MARCH, 1991.

1991-03-14
 DATE
 DAVID W. WOODLAND
 ONTARIO LAND SURVEYOR

LEGEND
 □ DENOTES SURVEY MONUMENT SET
 ■ DENOTES SURVEY MONUMENT FOUND
 SIB DENOTES STANDARD IRON BAR
 SSB DENOTES SHORT STANDARD IRON BAR
 IB DENOTES IRON BAR
 ○ DENOTES POINTE
 O.H. DENOTES ONTARIO HYDRO
 (857) DENOTES FAIRHALL, MOFFATT & WOODLAND LIMITED, O.L.S.
 (144) DENOTES C.D. ROGERS, O.L.S.
 (90) DENOTES SOURCE UNKNOWN
 (WIT) DENOTES WITNESS

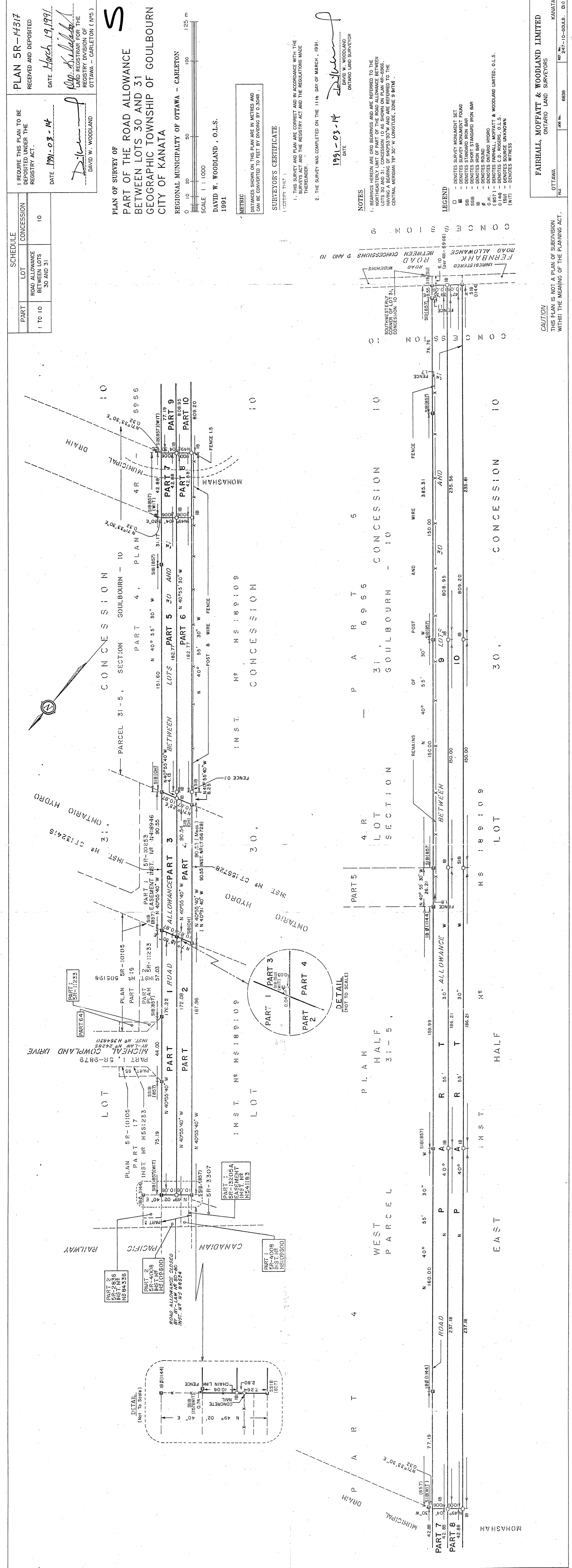

FAIRHALL, MOFFATT & WOODLAND LIMITED
 ONTARIO LAND SURVEYORS
 OTTAWA
 KANATA
 REF. No. 247-10-GOULB. (B1)
 JOB No. 6838

CAUTION
 THIS PLAN IS NOT A PLAN OF SUBDIVISION
 WITHIN THE MEANING OF THE PLANNING ACT.