

NOTE
 ALL EXISTING UNDERGROUND
 INFRASTRUCTURE LOCATED WITHIN THE
 SITE BOUNDARY TO BE REMOVED. ALL
 EXISTING STORM, SANITARY AND
 WATERMAIN SERVICE CONNECTIONS TO BE
 CAPPED AT THE PROPERTY TO THE
 SATISFACTION OF THE CITY OF OTTAWA.

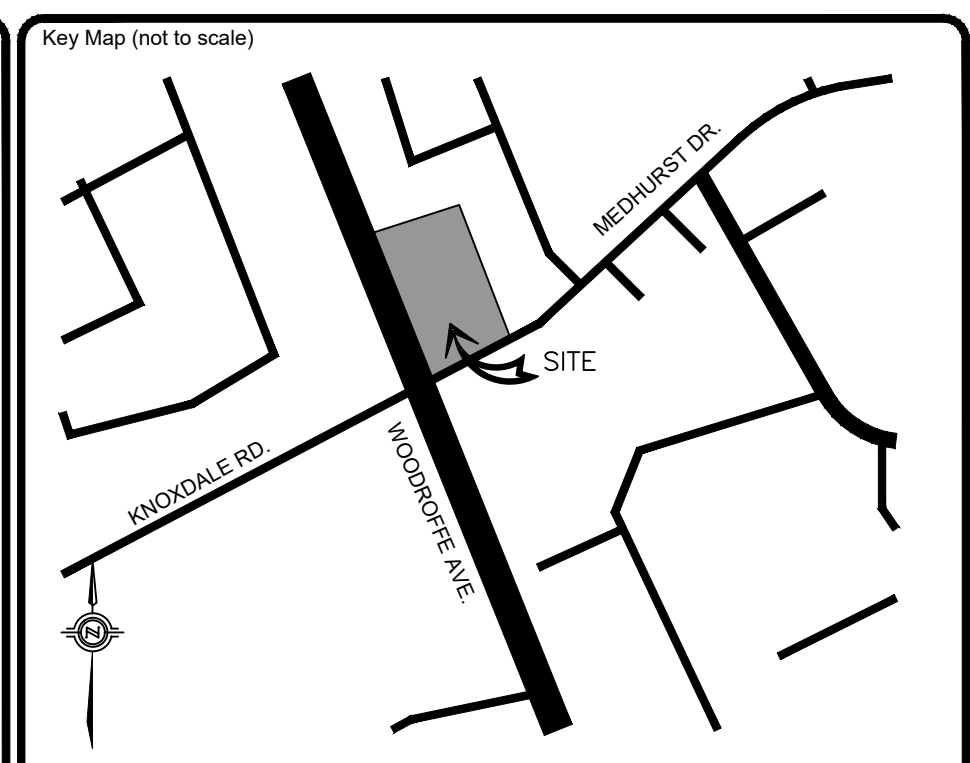
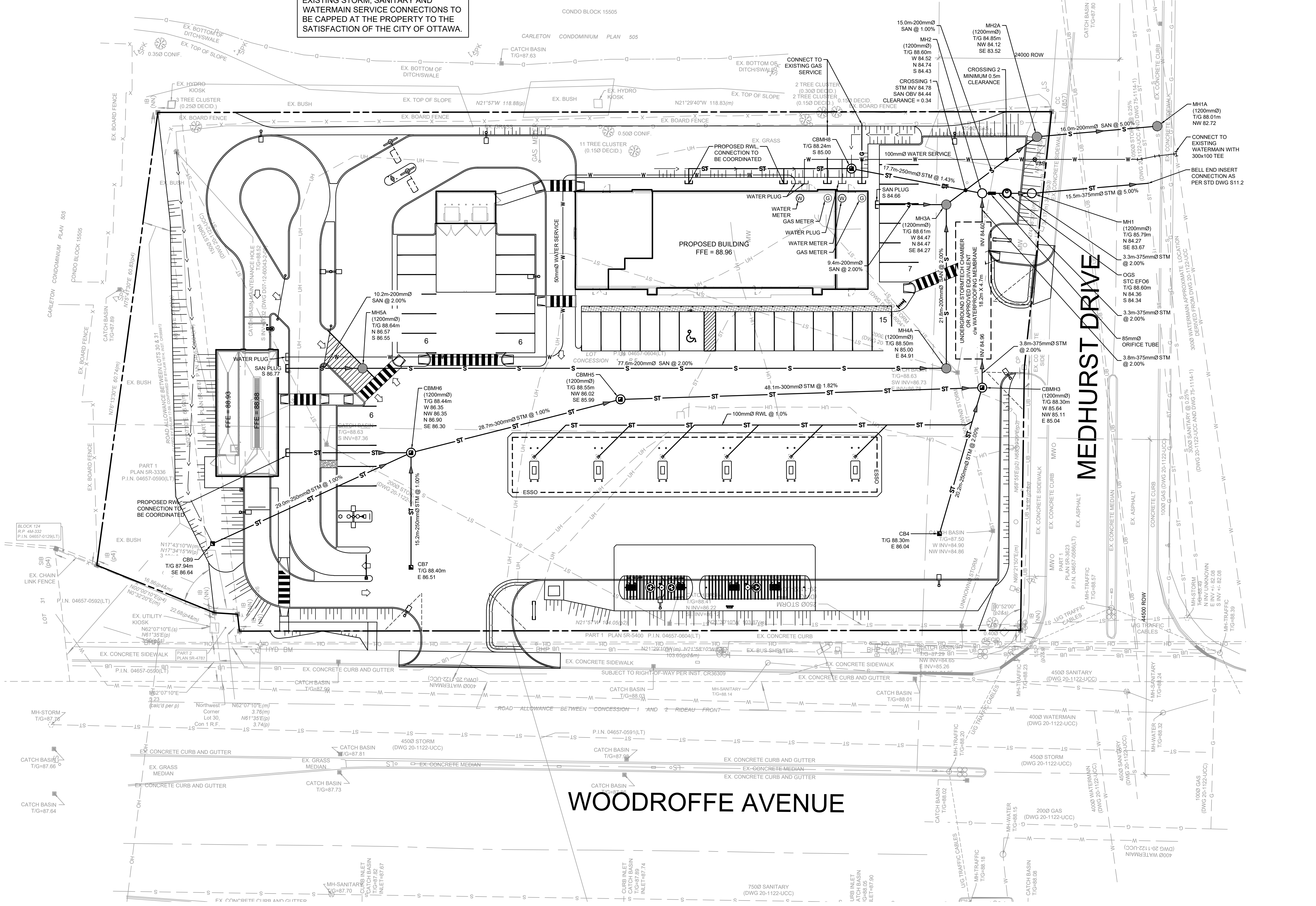

LEGEND:

⊠	IRON BAR	⊙	NEW YARD LIGHT
⊡	BENCHMARK	⊙	NEW STORM MH
⊢	EX. FIRE HYDRANT	⊙	NEW SANITARY MH
⊣	EX. LIGHT POLE	⊙	NEW STORM CB
⊤	EX. LIGHT STANDARD	⊙	NEW SANITARY CB
⊥	EX. SANITARY MH	⊙	EX. STORM MH
⊦	EX. STORM CB	⊙	EX. SANITARY CB
⊧	EX. WATER VALVE	⊙	EX. STORM CB
⊨	EX. VALVE CHAMBER	⊙	EX. SANITARY CB
⊩	EX. BELL & HYDRO POLE	⊙	EX. STORM CB
⊪	EX. GUY WIRE AND ANCHOR	⊙	EX. SANITARY CB
⊫	EX. TRAFFIC SIGNAL	⊙	EX. STORM CB
⊬	EX. GAS VALVE	⊙	EX. SANITARY CB
⊭	EX. SIGN	⊙	EX. STORM CB
⊮	EX. TREE	⊙	EX. SANITARY CB
---	SUBJECT PROPERTY	---	EX. CONTOUR
---	PROPERTY LINE	---	NEW CONC. CURB
---	EX. CONC. CURB	---	NEW CURB CUT/DRESSED CURB
---	EX. CENTERLINE OF DITCH	---	NEW STORM SEWER
---	EX. ROAD CENTERLINE	---	NEW SANITARY SEWER
---	EX. FENCE	---	NEW WATERMAIN
---	EX. STORM SEWER	---	NEW NATURAL GAS
---	EX. SANITARY SEWER	---	EX. OVERHEAD HYDRO
---	EX. WATER MAINS	---	EX. UNDERGROUND HYDRO
---	EX. NATURAL GAS	---	EX. UNDERGROUND BELL
---	EX. OVERHEAD HYDRO	---	EX. TRAFFIC CABLES
---	EX. UNDERGROUND HYDRO	---	
---	EX. UNDERGROUND BELL	---	
---	EX. TRAFFIC CABLES	---	

No.	REVISIONS	Date	By	App.
B	ISSUED FOR SPA	APR 27 2021	LMB	J.S.
A	ISSUED FOR COORDINATION	APR 22 2021	LMB	J.S.

LICENSED PROFESSIONAL ENGINEER
 J.D. STERN
 100232894
 April 27/2021
 PROVINCE OF ONTARIO

exp Services Inc.
 +1 905.793.9800 | +1 905.793.0641
 1595 Clark Boulevard
 Brampton, ON L6T 4V1
 Canada
 www.exp.com

exp.

• BUILDINGS • EARTH & ENVIRONMENT • ENERGY •
 • INDUSTRIAL • INFRASTRUCTURE • SUSTAINABILITY •

Owner/Client:
CIRCLE K

Location:
 1545 WOODROFFE AVE.
 OTTAWA, ON

Title:
 SERVICING PLAN

Designed By: LMB	Drawn By: LMB	Checked By: J.S.
Scale: 1:250	Date: APRIL 2020	City Drawing No.:
Project No.: BRM00606364-B0	Drawing No.:	C02