



March 13, 2020 (Revised March 01, 2021)

Our File Ref.: 170132.04

The Hindu Temple of Ottawa Carleton Inc.
4835 Bank Street
Ottawa, Ontario K1X 1G6

Attention: Mr. Harish Gupta

Subject: Terrain Analysis and Private Sewage Disposal System Impact Assessment
- Proposed Assembly Hall
The Hindu Heritage Centre of Ottawa Carleton, 4835 Bank Street, Ottawa,
Ontario

Dear Mr. Gupta,

LRL Associates Ltd. (LRL) has conducted a Terrain Analysis and Private Sewage Disposal System Impact Study for the proposed Hindu Heritage Centre of Ottawa Carleton Assembly Hall to be constructed on the property located at 4835 Bank Street, Ottawa, Ontario (herein referred to as the "Site"). It is understood that it is proposed that a 1,593 m² assembly hall be constructed at the eastern portion of the existing developed property which will have an available capacity of approximately 500 individuals, increasing the total occupancy of the Site to approximately 750.

The proposed assembly hall will be supplied by municipal water supply and a private septic as is the existing development on the Site.

The assessment was carried out to determine if the proposed development:

- Has soil conditions that are suitable for onsite sewage disposal; and
- Will not impair the use of groundwater resources on the Site or on adjacent lands.

The proposed sewage system for the proposed assembly hall building will be designed for approximately 4.0 m³/day of wastewater, as outlined below. The existing building has two (2) existing sewage systems, each designed for 3,750 m³/day, that operate independently of each other. Based on the capacity of the existing building of 250 persons and no food services/kitchen, the sewage demand of the existing building has been reassessed to 2.0 m³/day. An application will be made to the Ottawa Septic System Office (OSSO) under separate cover to permit the change to the proposed design flow.

The assessment involved a desktop review of available information on the geology and hydrogeology of the Site and adjacent lands in addition to an intrusive subsurface investigation (test pitting program). The Site is serviced by municipal water supply, however, neighbouring properties within 500 m of the Site were found to have records of supply wells present.



1 SITE AND AREA DESCRIPTION

The property is situated at the southern extent of the City of Ottawa at 4385 Bank Street. The property is legally described as Part Lot 22, Concession 5RF Gloucester Parts 1 & 2, 5R3156. The location of the subject site is shown in **Figure 1**. The Site's area is approximately 3.8 hectares (9.4 acres). The property is currently occupied by the Hindu Heritage Centre of Ottawa Carleton. The footprints of the existing temple building and garage are approximately 1,168 m² and 105 m², respectively. The existing temple is located at the western extent of the Site with the associated septic systems to the north and south of the temple. Based on the previously prepared Use Permit, dated December 5, 1985, issued by the MECP, and associated application, the existing sewage disposal system includes two (2) septic systems: one (1) to service the existing kitchen and washrooms and one (1) to service the remainder of the existing temple building. Each system was originally designed to handle the entire demand for the building, based on an assumed total occupancy of 250 individuals and the use of 15 L/day per individual. The systems are operating independently of each other, with no cross-connections. Since no food services are present in the building and none are proposed, the use of 8 L/day per individual instead of 15 L/day per individual is deemed more appropriate. This yields a total daily sewage capacity for the existing building of 2,000 L/day between both of the existing systems. An application will be made to the OSSO for approval of this change.

The neighbouring land use is as follows:

- Bank street, followed by light industrial/commercial business to the west; and
- Vacant/treed land to the north, south and east.

The topography of the land is generally flat with an approximate elevation of 97 m above mean sea level.

These site features are shown in the **Figure 2**.

2 PROPOSED DEVELOPMENT

It is anticipated that an assembly hall will be constructed at the eastern portion of the Site with the associated septic system along the south of the proposed structure. The estimated proposed building footprint is 1,593 m². The proposed assembly hall is anticipated to include a dining area, a lobby and two (2) halls. No food services are proposed. The proposed development will be equipped with a full basement. Water supply will be obtained from municipal services.

It is proposed that 14 additional parking spaces be created, for a total of 181 parking spaces with a total parking and circulation area of 4,996 m².

The approximate preliminary proposed development plan is shown in **Figure 3**. Further revisions with regards to the proposed septic system footprint and components may be required at a later date.

3 FIELDWORK

On May 8th, 2017, eight (8) test pits were advanced across the Site. The test pits were placed around the general perimeter of the Site so not to disrupt existing Site activities and services. The rationale for the test pits was to determine the general upper soil and perched water conditions. The test pits were advanced using a backhoe operated by a local contractor (Yelle Excavation,



Ottawa) and under direct supervision by LRL field staff. The locations of the test pits are presented in **Figure 4** with the test pit logs included in **Appendix A**.

An open tube piezometer was installed in select test pits (TP1, TP3, TP5 and TP7) to allow for the groundwater elevation measurement and sampling of the perched water found in the overburden, herein referred to as groundwater. Groundwater samples were collected on May 8th, 2017 following purging of approximately three (3) well volumes from each piezometer. Groundwater samples were collected from each of the piezometers with the exception of TP5 which was found to have insufficient water available for sampling (i.e., dry). Samples were collected on one (1) occasion and do not represent seasonal variability. The samples collected were submitted for laboratory analyses of select nitrogen species parameters. The laboratory Certificate of Analysis is included in **Appendix B**.

Soil samples from two (2) test pits were submitted to LRL's material testing laboratory for sieve and hydrometer analyses. The sieve and hydrometer analysis certificates are included in **Appendix C**.

A ground surface elevation survey was carried out at each test pit location to obtain the elevation of the test pit ground surface and the piezometer stick-up. These elevations would aid in determining the groundwater elevations across the Site. A locally referenced benchmark was established as the top of the east arm of the hydrant located along the west of the southern entrance to the Site. The benchmark was assigned an arbitrary elevation of 100.00 m. The elevations are summarized in **Table 1A** and are presented in the test pit logs included in **Appendix A**.

4 TOPOGRAPHY, GEOLOGY AND HYDROGEOLOGY

Local topography indicates that the inferred overburden groundwater flow direction is east towards the North Castor River. The nearest open water body to the Site is an unnamed tributary that flows into the North Castor River, approximately 1.1 km east of the Site.

Surficial soil deposit mapping¹ indicates that the overburden consists of till, plain with local relief less than 5 m. Bedrock mapping² indicates that the underlying bedrock consists of dolomite and limestone, of the Oxford Formation.

The test pits completed across the Site were found to have a thin layer of topsoil over fill material which extended to depths between 0.7 and 1.5 m thick. The fill was underlain with silty sand in TP1. The fill layer generally extended to bedrock refusal, encountered at depths from 0.8 to 2.1 m bgs. Waste debris was observed in the fill material in TP2, TP3 and TP5, which included metal, tire debris and asphalt.

A representative till sample collected during the test pitting activities (TP3-6) was submitted for sieve analysis. The till sample was reported to be 39% silt & clay, 40% sand, and 21% gravel. This represents fine silty sand. A second representative till sample collected (TP1-3) was submitted for hydrometer analysis. The sample was reported to be 22% clay, 64% silt, 9% sand and 5% gravel. This represents a silt loam. These results are presented in the sieve and hydrometer certificates of analysis that are included in **Appendix C** and are summarized in

¹ St-Onge, D.A. (compilation), 2009: Surficial geology, lower Ottawa valley, Ontario-Quebec; Geological Survey of Canada, Map 2140A, scale 1:125000

² Harrison, J.E., 1976. Geological Survey of Canada, Generalized Bedrock Geology, Ottawa-Hull, Ontario and Quebec, Map 1508A, scale 1:125000.



Table 2. As a conservative measure, sand will be used to define the soil infiltration factor and fine sandy loam will be used for moisture surplus.

A search was conducted of the available water well records from the MECP Water Well Record Department. The search by UTM coordinates covered a 500 m radius from the site. The search returned records for twenty-three (23) wells. The well records are included in **Appendix D** and their locations are presented in **Figure 5**.

Review of the records of the wells within 500 m of the site retrieved revealed that the wells are drilled wells extending to depths between 8.2 and 67.1 m. The well records show that the geological conditions within 500 m are relatively similar, and consist generally of mixed till materials including sand, clay, gravel and boulders from 0 to 8.0 m. Unidentified soil conditions, “soil” was described in one (1) of the well records, as noted in the table below. The described bedrock conditions varied slightly between limestone, sandstone and occasionally shale. Bedrock starting depths also vary from 0.6 to 7.9 m.

The general subsurface conditions indicated in the well records within 500 m of the site are as follows:

MOE Well Number	Distance and Direction from Site (m)	Depth (m)	Overburden Details			Bedrock Details	Groundwater Encountered (m)	Static Water Level (m)	Type of water
			Sand/ Fill (m)	Clay/ Loam (m)	Gravel/ Till (m)	Bedrock			
1502181	210 N	14.0	--	--	0 – 6.4	6.4- 14.0 (Limestone)	14.0	2.4	Fresh
7112950	485 N	52.7	--	0 – 3.3	--	3.3 – 52.7 (Limestone)	51.5	4.7	Unspecified
1533566	385 N	67.1	0 – 2.1	--	--	2.1 – 29.8 (Sandstone) 29.8 - 38.7 (Limestone) 38.7 - 67.1 (Sandstone)	65.8	4.8	Unspecified
1531693	385 N	67.1	--	--	0 – 0.9	0.9 – 67.1 (Sandstone)	62.7	9.1	Fresh
1502249	370 N	25.9	0 – 1.2	--	--	1.2 – 25.9 (Sandstone)	25.2	4.5	Unspecified
1502248	330 N	29.9	0 – 0.3	0.3 – 1.8	--	1.8 – 29.9 (Sandstone)	24.3, 29.5	4.2	Fresh
1502246	335 N	24.4	--	--	0 – 1.5	1.5 – 24.4 (Sandstone)	9.1, 18.2, 30.1	1.5	Fresh
1517349	260 N	8.2	0 – 2.4	--	--	2.4 – 8.2 (Granite)	8.2	1.5	Fresh
1509925	215 N	19.2	--	--	0 – 3.9 “Boulders”	3.9 – 19.2 (Sandstone)	18.2	0.6	Fresh
1502175	360 NW	18.3	0 – 6.0	--	--	6.0 – 18.3 (Sandstone)	18.3	3.0	Fresh
1502176	250 NM	13.7	--	0 – 5.4	--	5.4 – 13.7 (Limestone)	13.7	1.8	Fresh
1502179	50 W	27.1	--	--	0 – 4.8	4.8- 7.62 (Limestone) 7.62 – 27.1 (Sandstone)	27.1	6.1	Fresh



MOE Well Number	Distance and Direction from Site (m)	Depth (m)	Overburden Details			Bedrock Details	Groundwater Encountered (m)	Static Water Level (m)	Type of water
			Sand/ Fill (m)	Clay/ Loam (m)	Gravel/ Till (m)	Bedrock			
1513436	100 SW	15.0	--	0 – 3.6 “Soil”	3.6 – 4.8	4.8 – 15 (Limestone)	14.6	4.3	Fresh
1502180	140 S	16.8	--	0 – 1.8 “Loam”	--	1.8 – 16.8 (Limestone)	16.8	1.8	Fresh
1502177	195 S	18.2	0 – 2.1	--	2.1 – 6.1	6.1 – 18.2 (Sandstone)	18.2	1.8	Fresh
1512375	230 S	22.5	0 – 2.7	--	--	2.7 – 22.5 (Sandstone)	22.5	3.6	Fresh
1512265	245 S	14.6	--	0 – 0.9	--	0.9 – 14.6 (Limestone)	2.4, 6.4, 10.3	1.2	Fresh
1514664	220 SW	15.2	--	--	0 – 3.9	3.9 – 9.1 (Shale) 9.1 – 38.1 (Limestone)	9.7, 16.7	6.1	Fresh
1516052	15 S	54.2	0 – 2.8	--	2.8 – 7.9	7.9 – 13.1 (Limestone) 13.1 – 54.4 (Sandstone)	53.3	9.1	Fresh
1502178	310 SW	15.2	--	--	0 – 5.4	5.4 – 15.2 (Limestone)	14.6	3.9	Fresh
1510717	400 S	15.8	0 – 1.8	--	--	1.8 – 15.8 (Limestone)	15.2	2.1	Fresh
1514840	370 S	41.1	0 – 0.9 “Topsoil”	--	--	0.9 – 41.1 (Limestone)	32.0	6.0	Fresh
1502250	370 S	24.1	--	0 – 0.6 “Loam”	--	0.6 – 19.8 (Sandstone) 19.8 – 24.0 (Granite)	18.2, 24.0	6.0	Fresh

4.1 Groundwater from Test Pits

Groundwater samples were collected following the test pit piezometers. Prior to collection of samples each piezometer was purged of approximately three (3) well volumes. Samples were collected on one (1) occasion and do not represent seasonal variability. The Site currently has two (2) operating septic disposal systems. Therefore, the water analytical results are not considered background.

Table 3 summarizes the water quality analysis from the test pit piezometers for nitrates, nitrites, ammonia and total kjeldahl nitrogen (TKN). The Laboratory Certificate of Analysis is included in **Appendix B**.

Nitrites were not detected (<0.05 mg/L) in any of the groundwater samples collected. Nitrate levels were reported to be 0.5 mg/L in TP3 and <0.1 mg/L in both TP1 and TP7, below the ODWS of 10 mg/L. Ammonia was reported to be 0.28, 0.39 and 1.66 mg/L in TP1, TP3 and TP7, respectively. There are no set ODWS for ammonia.

TKN values were reported as 78.1, 65.3 and 131 mg/L in groundwater samples collected from TP1, TP3 and TP7, respectively. There are no set ODWS for TKN; however, based on the measured groundwater levels and corresponding elevations, the overburden groundwater flow

direction is inferred to the east. TP7 is located along the extents of one of the existing septic beds on the property, and additionally, during the advancement of TP7, organic material including a tree stump was encountered. Both of which (septic and other organic decomposition) could contribute to the elevated levels of TKN across the central portion of the Site.

4.2 Groundwater Flow

Piezometers were installed in the test pits on May 8, 2017. Groundwater levels were measured in the piezometers on the same day as construction. It is likely that the water levels in the piezometers were not given sufficient time to stabilize prior to measurement. Therefore, the groundwater elevations measured in the test pits are not considered representative.

Four (4) monitoring wells were previously installed on September 23, 2019 as part of the Phase II ESA (Phase II Environmental Site Assessment, LRL, November 22, 2019). Groundwater elevations were measured on September 30, 2019. The groundwater elevations are summarized in **Table 1B** and the groundwater elevations and interpreted flow contours are presented in **Figure 4**. Based on the groundwater elevations measured on September 30, 2019 the groundwater flow is interpreted to the east-southeast.

The shallow bedrock flow is inferred to be toward the east to northeast based on review of “Map 3-16: Potentiometric Surface and Groundwater Flow in Shallow Bedrock, Source Protection Watershed Characterization Report Maps”, by Raisin Region Conservation Authority and South Nation Conservation, dated April 30, 2008. The adjacent properties to the east and northeast are undeveloped. Therefore, based on the inferred groundwater flow direction the risk to bedrock groundwater users is considered low.

5 RECEIVING GROUNDWATER

The current and potential uses of the aquifers are identified below.

5.1 Overburden Groundwater

The overburden groundwater is unlikely to be used as a water supply based on the following:

- The Site and the adjacent properties are currently serviced by municipal water although water well records were identified in the area.
- Based on the well records reviewed and the shallow overburden conditions, no shallow wells were identified on the subject site or adjacent lands. Generally, the overburden conditions are not suitable for construction of a well.
- The buildings in this area are serviced by private septic systems; therefore, the current use of the overburden groundwater is for the attenuation of the septic system effluent.

5.2 Bedrock Aquifer

Twenty-three (23) well records were available for properties located within a 500 m radius of the Site. The records indicate that all twenty-three (23) wells tap into bedrock aquifer. Although it is our understanding that municipal water is available for the neighbouring properties, it is unknown at this time if these wells are still present or continue to be used for potable purposes.

A servicing map was provided by the City to LRL and is included in **Figure 6** (attached). As shown, the majority of properties within 500 m are serviced with municipal water. The undeveloped property immediately south of the site with no civic address is currently un-serviced. It is expected

that future development would likely occur along Bank Street on the west end of the property and would be serviced with municipal water. Various properties to the north (4805 Bank St. and 3216, 3236, 3238, 3250, 3270 Blais Road.) are un-serviced. The risk to these properties from the proposed septic system is considered low due to their distance from the Site (>200 m).

6 TERRAIN ANALYSIS AND SEPTIC DESIGN

The terrain analysis was conducted to demonstrate that the unconsolidated material on the Site is appropriate for the construction of an on-site subsurface sewage disposal system, with consideration taken regarding the existing installation.

The subsurface conditions indicated for the Site are considered suitable for a Class IV sewage disposal system with a fully raised leaching bed depending on the lot specific soil and groundwater conditions at the actual location of the proposed septic system leaching bed. The leaching bed should be constructed to conform to the specifications set out in the Ontario Building Code (OBC). As part of this assessment, an analysis was carried out to ensure that sufficient space exists at the Site for the construction of a third septic system in accordance with the OBC which will service the proposed assembly hall.

As previously mentioned, the existing temple is serviced with two (2) sewage disposal systems located at the north and south sides of the buildings, respectively. Both are constructed with 9,000 L fibreglass septic tanks and 8 runs of 13.3 m length piping. One (1) of the systems was intended to service the kitchen and washrooms and the other services the remainder of the existing temple building. However, it is understood that there is no longer a kitchen in the building. Since no food services are present in the building and none are proposed, the use of 8 L/day per individual instead of 15 L/day per individual is deemed more appropriate. Therefore, it is proposed that the use of 8 L/day (no kitchen) per individual instead of 15 L/day per individual is deemed more appropriate. This yields a daily sewage capacity of 2,000 L/day between both of the existing systems. An application will be made to the OSSO for approval of this change.

The daily sewage flow for the proposed assembly hall is based on the assumption that 500 individuals will occupy the building. In accordance with Schedule 8 of the OBC, it is assumed that 8 L/day will be discharged into the septic system for each individual that occupies the building. This is the set value for an assembly hall not equipped with food services. As a conservative approach to determine the expected largest septic system envelope required to service the proposed assembly hall, a septic system envelope size was calculated assuming a fully raised bed with mantle, a percolation rate of 12 min/cm for the imported sand required and a daily sewage flow of 4,000 L. The total length of pipe required for the proposed septic bed for the proposed assembly hall, assuming imported fill, was calculated as approximately 240 m using the following equation:

$$L = QT/200$$

where L = length of pipe (m);

Q = daily sewage flow for the proposed assembly hall (L/day); and

T = percolation rate of the imported sand fill material (min/cm).

Therefore, an area of approximately 360 m² is required for the septic bed assuming 16 pipes, each having a length of 15 m and a spacing of 1.6 m between the pipes. A mantle of 15 m in length would be required along the downgradient portion of the bed. Based on the total coverage of the septic bed (raised portion and mantle plus a replacement area) an area of approximately 1,215 m² would be required. This is a conservative approach based on the OBC.

However, due to the total sewage demand of the existing and proposed buildings (6,000 L/day) and available infiltration area on the site (15,888 m²), a conventional system for the proposed assembly hall is not adequate and tertiary treatment is necessary. It is proposed that a tertiary system, Norweco HK 4730L-3M, be considered for the new assembly hall.

Design drawings for the proposed system for the proposed assembly hall building by Green Valley Environmental are provided as **Appendix E**. As shown, a Norweco HK 4730L-3M tertiary treatment system is proposed for the assembly hall. The effluent from the treatment unit will be pumped from a 300 gal pump chamber with a 0.75 hp pump, timer dosed at 30 s per 30 min, to a pressurized shallow buried trench bed with 10 runs of 15.26 m.

6.1 Average Daily Water Demand Variance

It should be noted that the average daily water demand presented in the Site Servicing Report prepared by LRL, dated September 18, 2017 was calculated for the entire property using Section 7 of the OBC. The demand was calculated assuming a worst-case scenario where all fixtures at the property, both the existing and the proposed buildings, are turned on simultaneously at the applicable flowrate for each fixture as specified in the OBC. The purpose of this calculation is to size the piping required to service the site.

7 PRIVATE SEWAGE DISPOSAL SYSTEM IMPACT STUDY

The groundwater impact assessment addresses the ability of the land to attenuate the sewage effluent created by the development. Three methods for conducting the assessment are outlined in MOE's *Procedure D-5-4 Technical Guideline for Individual On-Site Sewage Systems: Water Quality Impact Risk Assessment* (1996):

- *Lot Size Consideration* for lot greater than 10 000 m² (1 hectare);
- *System Isolation Consideration* for areas where the septic system is hydrogeologically isolated from the potable water source; and
- *Contaminant Attenuation Consideration* for sites that do not meet the above two points.

Bedrock was encountered at depths between less than 2.0 m across the site, therefore the site is considered hydrogeologically sensitive with areas of thin soil over highly permeable soils (i.e., bedrock). The depth to inferred bedrock encountered during the geotechnical investigation (Geotechnical Investigation, LRL, LRL, November 2019), Phase II ESA (Phase II Environmental Site Assessment, LRL, November 22, 2019), and this terrain analysis are illustrated in **Figure 7** (attached). As shown, the depth to bedrock in the vicinity of the existing septic beds are 1.4 m north of the building and 0.80 to 1.80 m south of the building. For the proposed assembly hall, at the southern locations in the general vicinity of the proposed Norweco septic bed the inferred depth to bedrock ranged from 2.10 m (TP-1) to 6.10 m (MW19-4). Based on these elevations there is evidence to suggest that there is sufficient overburden thickness to minimize the potential for the bedrock to be a receiver of the septic effluent in the vicinity of the proposed septic bed for the proposed assembly hall.

The overburden material generally consisted of a fill material in the test pits with a stratum of till (TP3) or silty sand (TP1) above the bedrock in areas. As discussed in Section 4, representative samples of the till material at TP3 and TP1 were collected for sieve analysis. The results represent fine silty sand and silt loam at TP3 and TP1, respectively. The receiving groundwater for the septic system effluent is identified as the fill, silty sand and till. This groundwater is not considered an aquifer as it was encountered at depths less than 2.0 m below grade. As stated in Section 5.1,

this groundwater is not a suitable supply aquifer for potable water based on its assumed poor yield, poor quality, shallow depth and likely used for the attenuation of the Site's existing and the neighbouring properties septic effluents. This groundwater is considered a suitable attenuation zone because alternative sources of water are available (i.e., municipal water or bedrock aquifer).

As mentioned above, the lot size is 38,000 m², with approximately 15,888 m² available for the installation of the proposed septic system. The lot size consideration for lots greater than 10,000 m² does not apply based on the anticipated total sewage demand of 6,000 L/day, including the existing systems. Therefore, "**Contamination Attenuation**" was considered in this terrain analysis.

The Site has a total area of 38,000 m². In accordance with Section 22.5.8 of the MECP Design Guidelines for Sewage Works, the stream which is identified to bisect the Site immediately east of the proposed development must be considered the extent of the allowable dilution area. It is understood that a 20 m setback is required from the bank of the stream and any development on the Site. The proposed septic system layouts are shown in the proposed site development plan in **Figure 3**.

7.1 Contaminant Attenuation Method (Predictive Assessment)

The Contaminant Attenuation Method (Predictive Assessment) was used to determine the impact of the proposed on-Site septic systems at the boundary of the Site. This procedure assesses the risk that the individual on-site systems will cause the concentration of the nitrate-nitrogen exceed 10 mg/L at the property boundaries. Dilution is the attenuation mechanism considered for nitrates, with precipitation being the only source of infiltration. The following parameters and assumptions were used in the nitrate attenuation calculations:

- Infiltration factors for the site;
 - Flat topography;
 - Infiltration Factors:
 - i. Grain size analysis ranged from fine silty sand to silt loam. A conservative assumption of Sand was used for this calculation;
 - ii. Approximately 15,888 m² of the site is considered Cultivated Land;
 - Moisture Surplus:
 - i. The remaining cultivated land is considered Shallow Rooted Crops;
 - ii. Grain size analysis ranged from fine silty sand to silt loam. An assumption of Silt Loam was used for this calculation;
 - Impervious areas (existing and proposed) were calculated to be of 2,866 m² for the buildings and 4,996 m² of paved driveway and parking areas; and
 - Moisture surplus values from the Ottawa weather station (Environment Canada, 2011).

The moisture surplus printout is included in **Appendix F**. This location is considered representative of the site located at the south-central extent of the City of Ottawa, Ontario.

Based on the total proposed sewage volume for the entire Site of 6,000 L/day, the existing lot size, soil conditions, a nitrate concentration of the sewage of 40 mg/L, the calculated levels of nitrates at the property limits is estimated as 13.25 mg/L as presented in the attached **Table 4A**. This is above the procedure's guideline limit of 10 mg/L at the property line. Based on the



“*Contaminant Attenuation Method*”, without tertiary treatment the current lot size and soil conditions are not suitable to attenuate the nitrate impacts generated by the septic systems of the development in accordance with D-5-4 guideline.

The above calculations are based on the current D-5-4 guideline which requires the use of 40 mg/L as the contaminant source as per Section 5.6.2 (a). Therefore, the use of an advanced tertiary treatment system such as Norweco tertiary system is necessary to reduce the levels of nitrates prior to discharge to the disposal field. This particular system is approved by the OBC and the Building Materials Evaluation Commission of the Ontario Ministry of Municipal Affairs and Housing. Furthermore, Section 5.7 of the D-5-4 guideline states that the Ministry recognises “that as research continues, information and technologies may become available which warrant minor or substantial revisions to this guideline”.

The Norweco HK 4730L-3M is certified for a minimum 50% total nitrogen reduction. Therefore, a nitrate effluent concentration of 20 mg/L was used for the proposed assembly hall in this assessment. A copy of the specifications for the Norweco tertiary system is included in **Appendix G**.

The calculated nitrates at the property line is estimated based on the daily sewage volume for the existing building (2,000 L), between the two existing systems, and the daily sewage volume of the proposed system of 4,000 L, treated with a Norweco tertiary system. The detailed calculations for the proposed development are presented in the attached **Table 4B**. It is assumed that the level of nitrates in the effluent from the proposed a Norweco tertiary systems are 20 mg/L. Based on these assumptions the nitrates at the property limits is estimated as 9.92 mg/L. This is below the procedure’s guideline of 10.0 mg/L. Based on the “*Contaminant Attenuation Method*” the current lot size and soil conditions are suitable to attenuate the nitrate impacts generated by the septic systems on the development in accordance with current D-5-4 guidelines, provided an appropriate tertiary treatment is used for the proposed system.

8 CONCLUSIONS

Based on our review of available information and the results of the groundwater sampling and laboratory analytical programs, we conclude the following:

1. Sufficient area exists on the property for the installation of a septic system in accordance with the OBC to service the proposed Assembly Hall with a design sewage flow of up to 4,000 L/day.
2. Pre-treatment of the sewage from the proposed sewage disposal system with a Norweco tertiary system, which has a certified nitrogen reduction of a minimum of 50%, yields a calculated nitrate concentration at the property line of 9.92 mg/L, based on the “*Contaminant Attenuation Method*”.
3. Hydrogeologically sensitive conditions are present on the site due to thin overburden. The overburden generally consists of fill to bedrock, with till or silty sand observed at two (2) of the test pits.
4. Records of domestic wells were retrieved within 500 m of the site. The potable water source of these wells is the bedrock aquifer. A thin layer of either clay, gravel or till, with some sand in areas, being between 0.9 and 7.6 m thick over bedrock.



9 RECOMMENDATIONS

1. The septic system should be placed at least 30 m from any wells, and no future wells should be installed on the Site.
2. It is recommended that the water table be surveyed prior to installation of the sewage disposal systems.
3. It is recommended that the required 20 m setback from the normal high water mark of the identified stream east of the proposed development footprint be maintained.
4. Due to the thin soils and sensitive site conditions it is recommended that the leaching bed of the proposed system be fully raised. It is recommended that a service contract be initiated with the manufacturer. All manufacturer's recommendations regarding maintenance and monitoring of the system shall be followed.
5. It is recommended that a geodetic benchmark be used for further investigations on the site, including any additional monitoring wells and groundwater elevations.

10 LIMITATIONS

The findings contained in this report are based on data and information collected during the Terrain Analysis of the subject property conducted by LRL Associates Ltd. The conclusions and recommendations are based solely on site conditions encountered at the time of our fieldwork on May 8th, 2017, supplemented by historical information and data obtained as described in this report. The information presented in this report represents the groundwater conditions at the locations sampled. Due to natural variations in geological conditions, no inference is made to the soil or groundwater conditions between sampling points. No assurance is made regarding changes in conditions subsequent to the time of this investigation. If additional information is discovered or obtained, LRL Associates Ltd. should be requested to re-evaluate the conclusions presented in this report and to provide amendments as required.

In evaluating the subject property, LRL Associates Ltd. has relied in good faith on information provided by individuals as noted in this report. We assume that the information provided is factual and accurate. We accept no responsibility for any deficiencies, misstatements or inaccuracies contained in this report as a result of omissions, misinterpretation or fraudulent acts of the persons contacted.

Yours truly,
LRL Associates Ltd.



Jessica Arthurs
Senior Environmental Technician



Alex Wood, P. Eng.
Lead Environmental Engineer



Encl.

Figure 1 – Site Location

Figure 2 – Site Plan

Figure 3 – Proposed Site Layout

Figure 4 – Test Pit and Monitoring Well Locations, Groundwater Elevations and Groundwater Contours

Figure 5 – Well Locations, Ontario Well Records Within 500 m of the Site

Figure 6 – Servicing Map for Properties Within 500 m

Figure 7 – Depth to Bedrock in Boreholes and Test Pits

Table 1A – Summary of Groundwater Elevations in Test Pits

Table 1B – Summary of Groundwater Elevations in Monitoring Wells (September 30, 2019)

Table 2 – Summary of Sieve & Hydrometer Analyses

Table 3 – Summary of Analysis of Water Samples Collected from the Test Pits

Table 4A – Nitrate Attenuation Calculations

Table 4B – Nitrate Attenuation Calculations – Tertiary Treatment

Appendix A – Test Pit Logs

Appendix B – Laboratory Certificates of Analysis

Appendix C – Sieve & Hydrometer Analysis

Appendix D – Ontario Well Record Printouts

Appendix E – Proposed Sewage System Layout

Appendix F – Moisture Surplus Printout

Appendix G – Norweco Hydro Kinetic Specifications



FIGURES



LRJ

ENGINEERING | INGÉNIERIE

5430 Canotek Road | Ottawa, ON, K1J 9G2
www.lrl.ca | (613) 842-3434

PROJECT
TERRAIN ANALYSIS AND PRIVATE SEWAGE DISPOSAL
SYSTEM IMPACT STUDY
PROPOSED ASSEMBLY HALL
4835 BANK STREET, OTTAWA, ONTARIO

DRAWING TITLE

SITE LOCATION
(NOT TO SCALE)
SOURCE: GEOOTTAWA

CLIENT

THE HINDU TEMPLE OF OTTAWA CARLTON

DATE

DECEMBER 2020

PROJECT



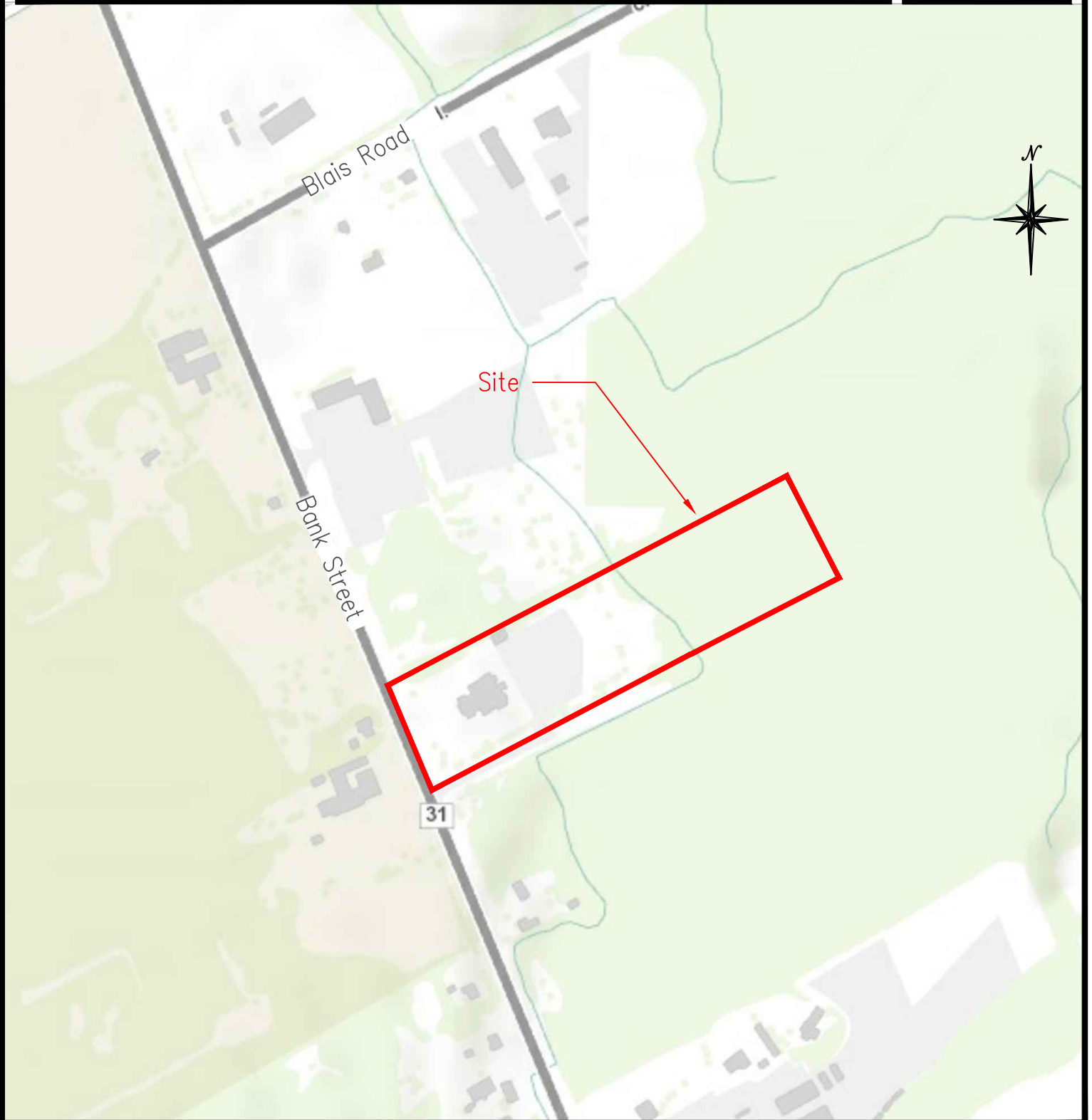

170132

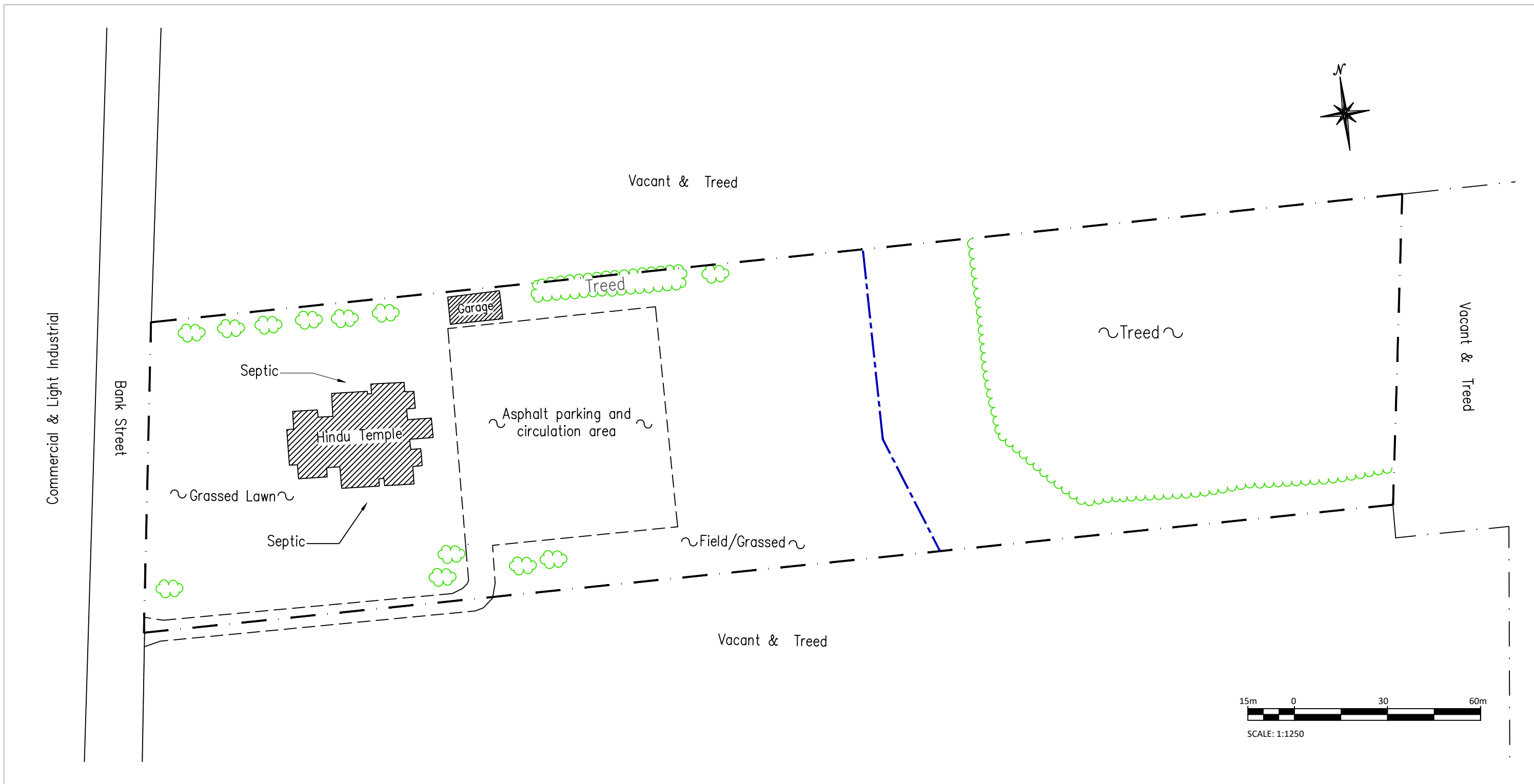
FIGURE 1



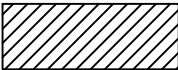
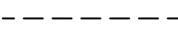

LEGEND

-  Existing Building
-  Division between various surface materials
-  Property Line
-  Tree Line
-  Tree
-  Inferred Stream Location

No.	REVISIONS	BY	DATE
01	ISSUED FOR REVIEW	A.S	05/18/17



LRJ
ENGINEERING | INGÉNIÉRIE
5430 Canotek Road | Ottawa, ON, K1J 9G2
www.lri.ca | (613) 842-3434

CLIENT
**THE HINDU TEMPLE OF OTTAWA
CARLTON**

DESIGNED BY: -- DRAWN BY: A.S APPROVED BY: M.W

PROJECT
**TERRAIN ANALYSIS AND PRIVATE
SEWAGE DISPOSAL SYSTEM IMPACT
STUDY - PROPOSED ASSEMBLY HALL
4835 BANK STREET, OTTAWA, ONTARIO**

DRAWING TITLE
SITE PLAN

PROJECT NO.
170132

DATE
DECEMBER 2020



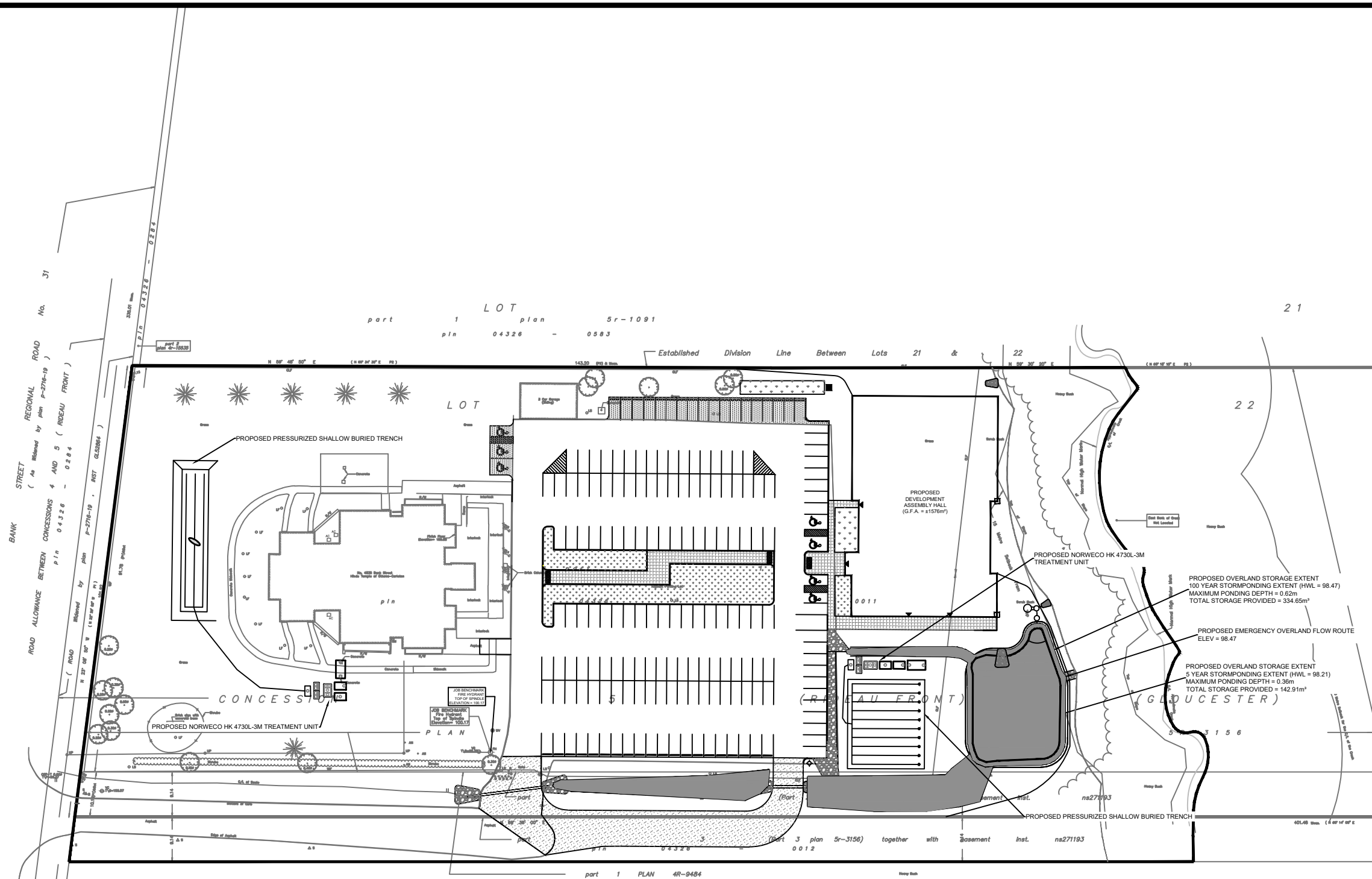

No.	REVISIONS	BY	DATE
01	ISSUED FOR REVIEW	J.A.	01/31/18



LRJ
ENGINEERING | INGÉNIERIE
5430 Canotek Road | Ottawa, ON, K1J 9G2
www.lrj.ca | (613) 842-3434

CLIENT
**THE HINDU TEMPLE OF OTTAWA
CARLETON**

DESIGNED BY: VDC DRAWN BY: VDC APPROVED BY:

PROJECT
**TERRAIN ANALYSIS AND PRIVATE
SEWAGE DISPOSAL SYSTEM STUDY
- PROPOSED ASSEMBLY HALL
4835 BANK STREET, OTTAWA, ONTARIO**

DRAWING TITLE
PROPOSED SITE LAYOUT

PROJECT NO.
170132
DATE
JANUARY 2021



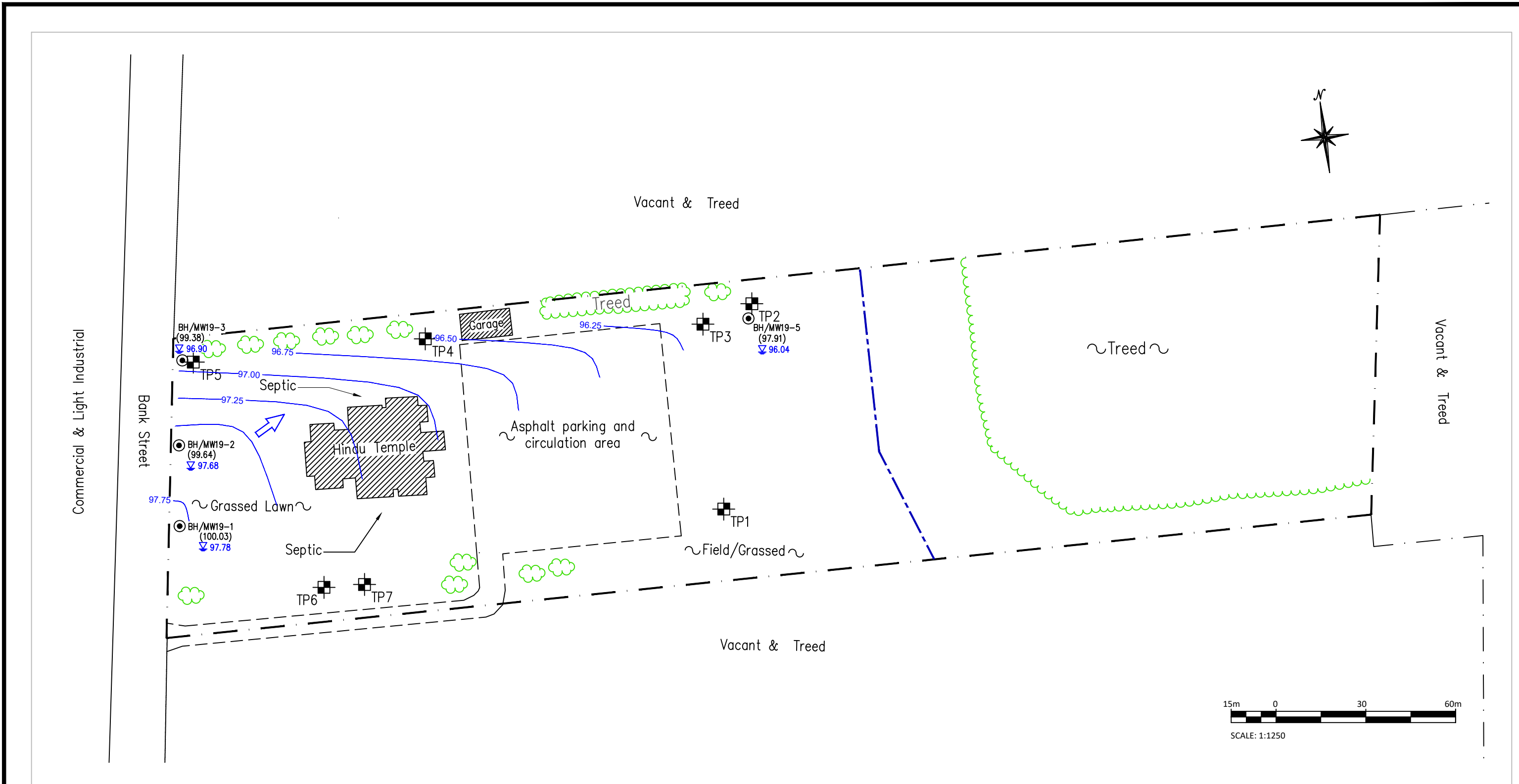

LEGEND

	Existing Building
	Division between various surface materials
	Property Line
	Tree Line
	Test Pit (May 2017)
	Borehole/Monitoring Well ID and Location
	Groundwater Elevation (May 8, 2017)
	Groundwater Contour Line
	Inferred Stream Location

No.	REVISIONS	BY	DATE
01	ISSUED FOR REVIEW	A.S	05/18/17

LRJ
ENGINEERING | INGÉNIÉRIE

5430 Canotek Road | Ottawa, ON, K1J 9G2
www.lri.ca | (613) 842-3434

CLIENT
**THE HINDU TEMPLE OF OTTAWA
CARLTON**

DESIGNED BY: -- DRAWN BY: A.S APPROVED BY: M.W

PROJECT
**TERRAIN ANALYSIS AND PRIVATE
SEWAGE DISPOSAL SYSTEM IMPACT
STUDY - PROPOSED ASSEMBLY HALL
4835 BANK STREET, OTTAWA, ONTARIO**

DRAWING TITLE
**TEST PIT AND MONITORING WELL
LOCATIONS, GROUNDWATER
ELEVATIONS AND GROUNDWATER
CONTOUR LINES**

PROJECT NO.
170132

DATE
DECEMBER 2020

FIGURE 4



LRJ

ENGINEERING | INGÉNIÉRIE

5430 Canotek Road | Ottawa, ON, K1J 9G2
www.lri.ca | (613) 842-3434

PROJECT
TERRAIN ANALYSIS AND PRIVATE SEWAGE DISPOSAL
SYSTEM IMPACT STUDY
PROPOSED ASSEMBLY HALL
4835 BANK STREET, OTTAWA, ONTARIO

DRAWING TITLE
WELL LOCATIONS
ONTARIO WELL RECORDS WITHIN 500 M OF THE SITE
(NOT TO SCALE)

CLIENT
THE HINDU TEMPLE OF OTTAWA CARLTON

DATE
DECEMBER 2020

PROJECT
170132

FIGURE 5

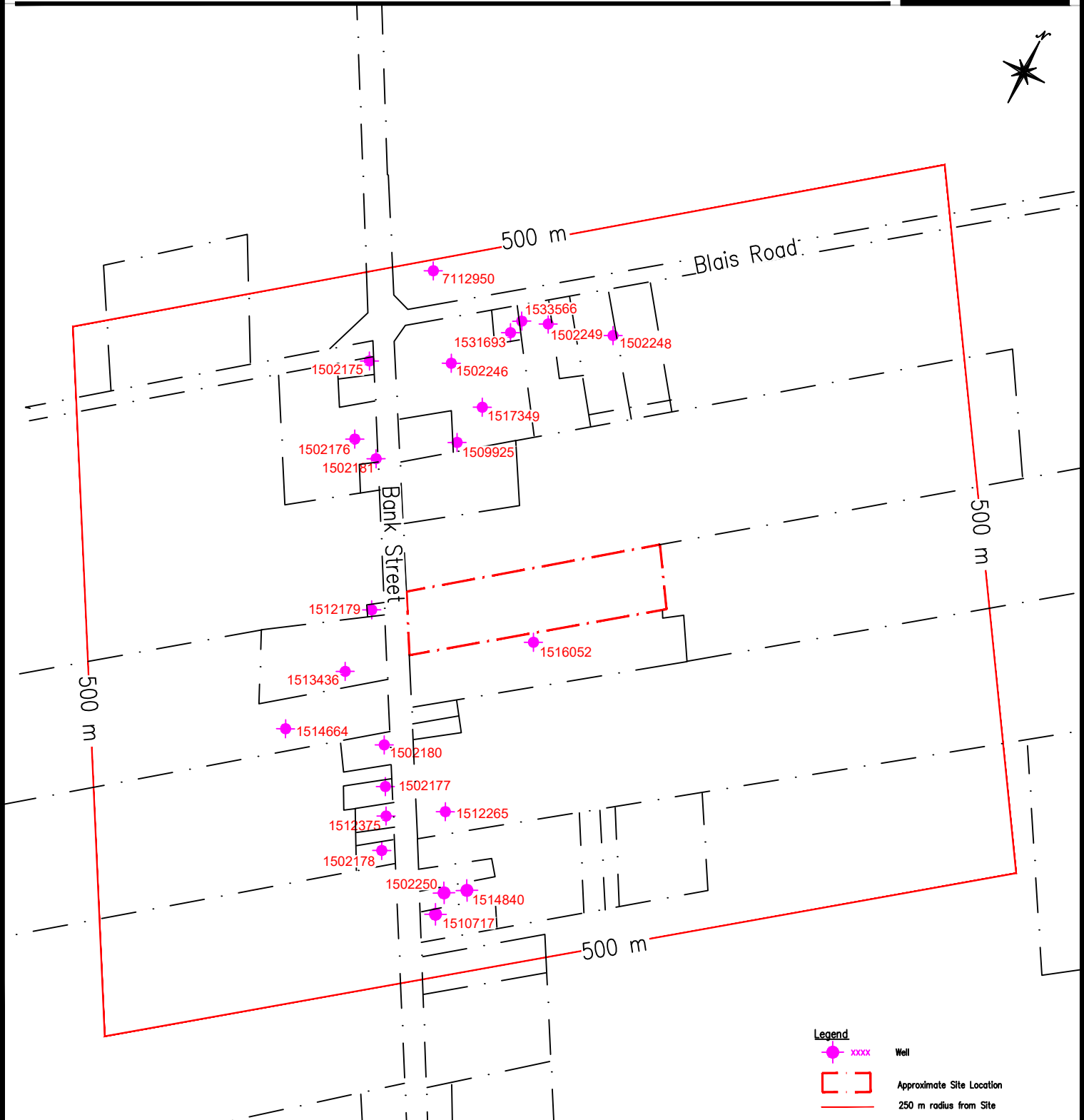

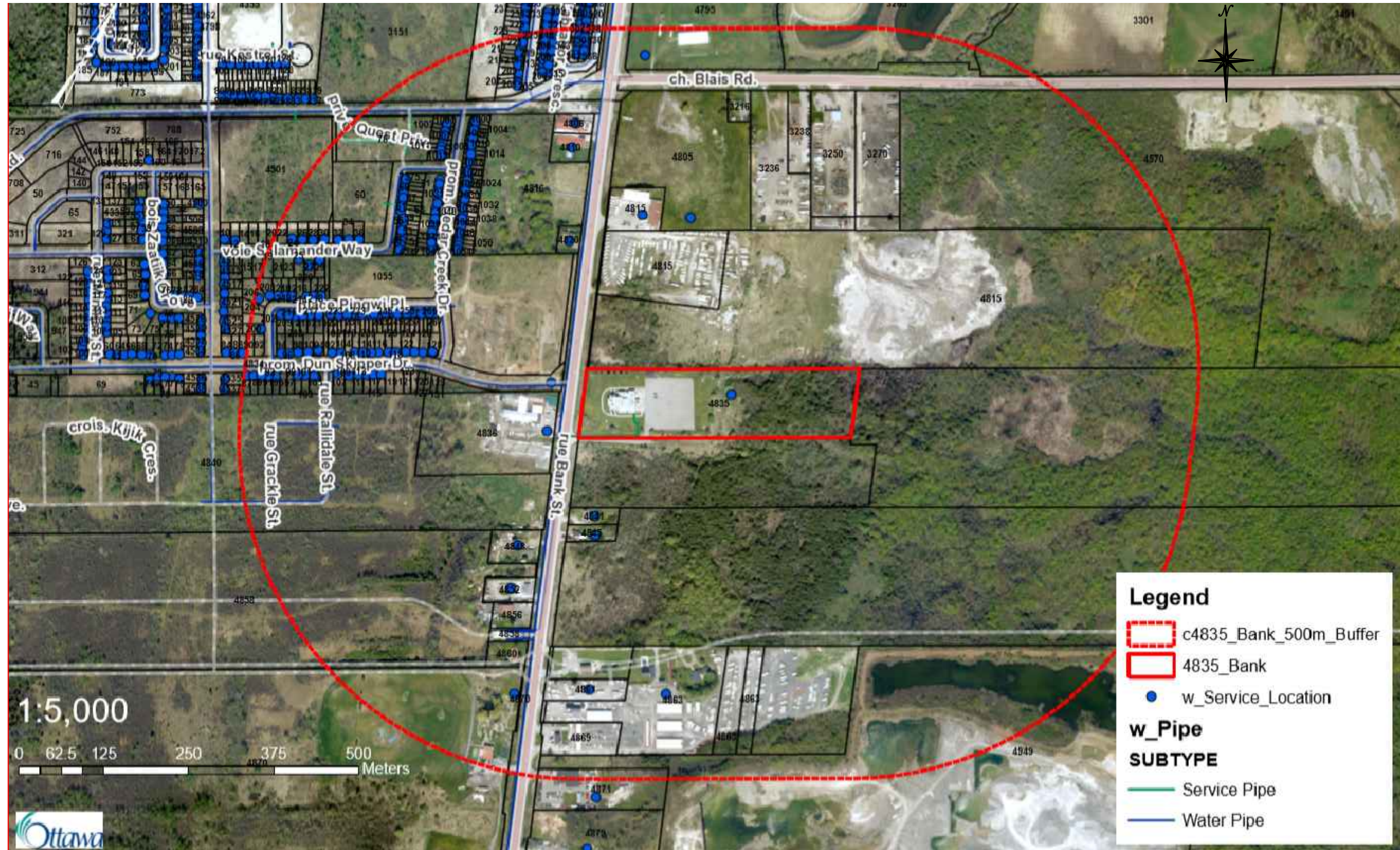

No.	REVISIONS	BY	DATE

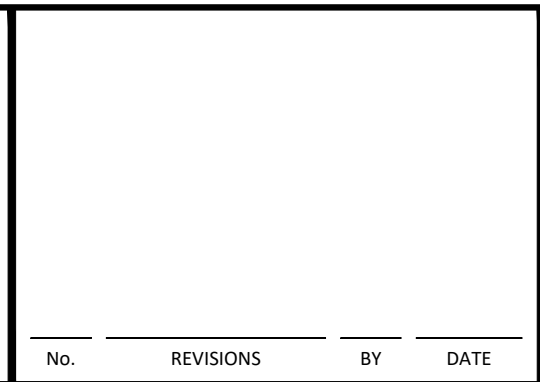

CLIENT
HINDU TEMPLE OF OTTAWA-CARLETON INC.

DESIGNED BY: -- DRAWN BY: M.W. APPROVED BY: M.W.

PROJECT
**TERRAIN ANALYSIS
4835 BANK STREET
OTTAWA, ONTARIO**

DRAWING TITLE
**SERVICING MAP FOR PROPERTIES
WITHIN 500 M**

PROJECT NO.
170132

DATE
DECEMBER 2020

FIGURE 6

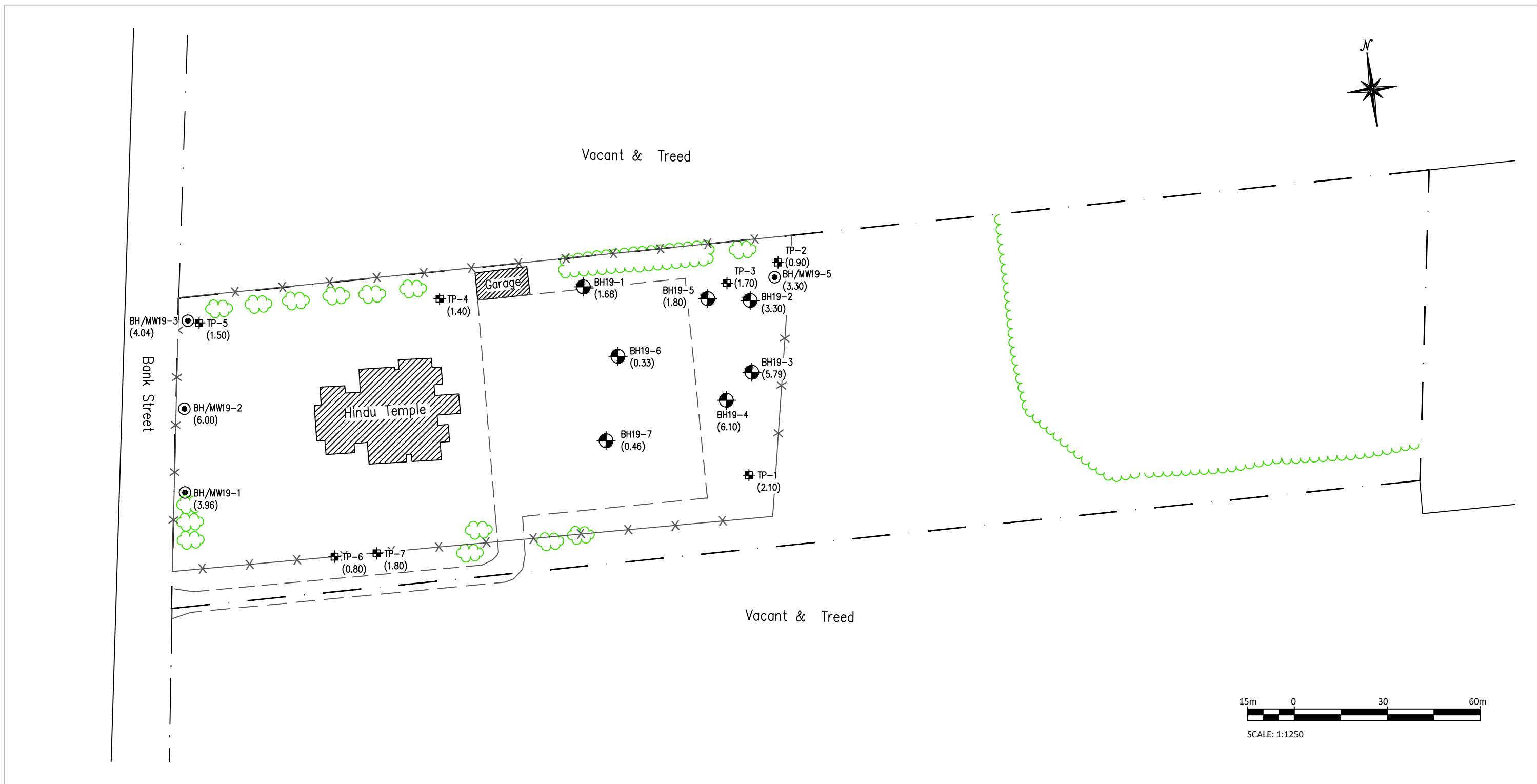

LEGEND

	Existing Building
	Division amongst surface materials
	Fenceline
	Property Line
	Tree Line
	Tree
	BH/MW19-1 Borehole/Monitoring Well (Phase II ESA)
	BH19-1 Borehole (Geotechnical Investigation)
	TP19-1 Test Pit (Terrain Analysis)
	Inferred Bedrock Depth below Ground Surface

No.	REVISIONS	BY	DATE
01	ISSUED FOR REVIEW	G.M.	11/10/19

LRJ
ENGINEERING | INGÉNIÉRIE

5430 Canotek Road | Ottawa, ON, K1J 9G2
www.lri.ca | (613) 842-3434

CLIENT HINDU TEMPLE OF OTTAWA-CARLETON INC.		
DESIGNED BY: --	DRAWN BY: G.M.	APPROVED BY: M.W.
PROJECT TERRAIN ANALYSIS 4835 BANK STREET OTTAWA, ONTARIO		

DRAWING TITLE DEPTH TO BEDROCK IN BOREHOLES AND TEST PITS
PROJECT NO. 170132
DATE DECEMBER 2020

FIGURE 7

TABLES

Table 1A
Summary of Groundwater Elevations in Test Pits

Terrain Analysis - Proposed Assembly Hall
4835 Bank Street, Ottawa, Ontario
LRL File: 170132

Test Pit	Ground Surface Elevation ¹ (m)	Reference Elevation ² (m)	Depth To Water Table (m)		Groundwater Elevation (m)
			Reference Point	Ground Surface	
TP1	98.21	99.15	1.35	0.41	97.80
TP2	97.09	--	--	--	--
TP3	97.75	98.98	1.94	0.71	97.04
TP4	99.54	--	--	--	--
TP5	98.78	99.02	DRY	--	--
TP6	99.38	--	--	--	--
TP7	99.60	100.79	2.52	1.33	98.27

NOTES

¹ Elevations are based off of a temporary benchmark established at the top of the east arm of the fire hydrant along the south of the Site (100.00 m).

² Reference elevation is top of piezometer.

Table 1B
Summary of Groundwater Elevations in Monitoring Wells (September 30, 2019)

Terrain Analysis - Proposed Assembly Hall
4835 Brank Street, Ottawa, Ontario
LRL File: 170132

Monitoring Well	Ground Surface Elevation ¹ (m)	Reference Elevation ² (m)	Depth To Water Table (m)		Groundwater Elevation (m)
			Ground Surface	Reference Point	
BH/MW19-1	100.03	100.01	2.25	2.23	97.78
BH/MW19-2	99.64	99.62	1.95	1.94	97.68
BH/MW19-3	99.38	99.32	2.48	2.42	96.90
BH/MW19-5	97.91	97.87	1.87	1.83	96.04

NOTES

¹ Elevations measured from the north rim of the hydrant valve in the central south portion of the Site (100.00 m).

² Reference elevation is top of PVC riser.

Table 2
Summary of Sieve & Hydrometer Analyses
Terrain Analysis - Proposed Assembly Hall
4835 Bank Street, Ottawa, Ontario
LRL File: 170132

Sample	Depth (m)	Sample Gradation ¹						Soil Texture Classification
		Percent Particles in Each Fraction						
		Gravel >4.75 mm	Sand			Silt 2 - 75 µm	Clay < 2µm	
Coarse 2.0 - 4.75 mm	Medium 425 µm - 2.0 mm		Fine 75 - 425 µm					
TP1-3	1.8 - 2.0	4.8	1.2	1.8	6.5	63.8	22.0	Silt Loam
TP3-6	1.4 - 1.6	21.3	7.0	12.7	20.1	39.0		Fine Silty Sand

NOTES:

¹ Unified Soil Classification System

Table 3
Summary of analysis of water samples collected from the test pits.
 Terrain Analysis - Proposed Assembly Hall
 4835 Bank Street, Ottawa, Ontario
 LRL File: 170132

Parameter	Units	MRL	Ontario Drinking Water Standards		Sample		
			Standard	Type	TP1	TP3	TP7
Sample Date (d/m/y)					2017-08-05	2017-08-05	2017-08-05
Ammonia	mg/L	0.01			0.28	0.39	1.66
Total Kjeldahl Nitrogen	mg/L	0.1			78.1	65.3	131
Nitrate as N	mg/L	0.1	10	MAC	<0.1	0.5	<0.1
Nitrite as N	mg/L	0.05	1	MAC	<0.05	<0.05	<0.05

NOTES

MAC Maximum Acceptable Concentration

MRL Minimum Reportable Limit

Table 4A
Nitrate Attenuation Calculations
Terrain Analysis and Private Sewage Disposal System Impact Study - Proposed Assembly Hall
4835 Bank Street, Ottawa, Ontario
LRL File: 170132

1. Potential Infiltration

Weather Station Ottawa

No.	Section Area (m ²)	Infiltration Factor (IF) ¹							Moisture Surplus (MS)				Potential Infiltration (PI) (IF*MS) (mm)	
		Topography	Value	Soil	Value	Cover	Value	Total	Ground Cover	Soil Type	Moisture Retention ² (mm)	Moisture Surplus ³ (mm)	Section	Weighted
1	23,750	Flat	0.3	Sand	0.4	Cultivated Land	0.1	0.8	Shallow Rooted Crops	3 Silt Loam	125	349	279.2	279.2
Total⁵	23,750												Total	279.2

2. Area Available for Infiltration				
Approximate footprint of the existing assembly hall			H	1,168 m ²
Approximate footprint of the existing garage			H	105 m ²
Approximate footprint of the proposed assembly hall			H	1,593 m ²
Approximate area of paved parking and circulation (Existing & Proposed)			d ⁴	4,996 m ²
Approximate Length of Road			L	-- m
Approximate Width of Road			w	-- m
Total Area of Property				23,750 m ²
Impervious Area				7,862 m ²
	Roads	l x w		- m ²
	Parking and Circulation	d		4,996 m ²
	Building	Sum of H's		2,866 m ²
Area available Infiltration			A	15,888 m ²

3. Nitrate Dilution Calculations			
Nitrate Concentration of Infiltration ⁷	C _i		0.05 mg/L
Site Infiltration	Q _i = A*PI		4,436 m ³
Existing Development			
Daily Sewage Volume - Existing Development	Q _d		2.00 m ³
Maximum Yearly Sewage Volume - Existing Development	Q _e =365*Q _d		730 m ³
Nitrate Concentration in Sewage - Existing Development	C _e		40 mg/L
Proposed Development (Hydro Kinetic)			
Daily Sewage Volume - Proposed New Development ⁸	Q _d		4.00 m ³
Maximum Yearly Sewage Volume (water) - Proposed New Development	Q _e =365*Q _d		1,460 m ³
Nitrate Concentration in Sewage - Proposed New Development	C _e		40 mg/L
Maximum Allowable Nitrate Concentration at Boundary ⁵	C _m		10.0 mg/L
Increase in Nitrate Concentration at Boundaries	C = (Q _{e,1} C _{e,1} +Q _{e,2} C _{e,2} +Q _i C _i)/(Q _{e,1} +Q _{e,2} +Q _i)		13.25 mg/L

NOTES

- Table 2: Infiltration Factors, *Hydrological Technical Information Requirements for Land Development Applications*, Ministry of the Energy and Environment, April 1995.
- Thornthwaite and Mather's (1957) Instructions and Tables for Computing Potential Evapotranspiration and the Water Balance.
- Moisture surplus for data for Ottawa ON (Environment Canada Meteorological Service of Canada, 2010).
- The value is a calculation of the total existing parking & circulation area footprint, and the proposed 202 Vehicle parking & circulation area presented Vector Design Architects site plan, May 2019.
- As per *Technical Guideline for Individual On-Site Sewage Systems: Water Quality and Impact Risk Assessment*, Ministry of the Energy and Environment, August 1996.
- The total area of the property used in this calculation is limited to the area of the Site located west of the stream.
- The nitrate concentration of infiltration is assumed to be 0.0 mg/L.
- Calculated using Part 8 of the Ontario Building Code, 2012: Assembly Hall - per seat, no food service, 8 L/day (500 seats)

Table 4B
Nitrate Attenuation Calculations - Tertiary Treatment
Terrain Analysis and Private Sewage Disposal System Impact Study - Proposed Assembly Hall
4835 Bank Street, Ottawa, Ontario
LRL File: 170132

1. Potential Infiltration

Weather Station Ottawa

No.	Section Area (m ²)	Infiltration Factor (IF) ¹						Moisture Surplus (MS)				Potential Infiltration (PI) (IF*MS) (mm)		
		Topography	Value	Soil	Value	Cover	Value	Total	Ground Cover	Soil Type	Moisture Retention ² (mm)	Moisture Surplus ³ (mm)	Section	Weighted
1	23,750	Flat	0.3	Sand	0.4	Cultivated Land	0.1	0.8	Shallow Rooted Crops	3 Silt Loam	125	349	279.2	279.2
Total⁴	23,750												Total	279.2

2. Area Available for Infiltration

Approximate footprint of the existing assembly hall		H		1,168	m ²
Approximate footprint of the existing garage		H		105	m ²
Approximate footprint of the proposed assembly hall		H		1,593	m ²
Approximate area of paved parking and circulation (Existing & Proposed)		d ⁴		4,996	m ²
Approximate Length of Road		L		--	m
Approximate Width of Road		w		--	m
Total Area of Property				23,750	m ²
Impervious Area				7,862	m ²
	Roads	l x w		-	m ²
	Parking and Circulation	d		4,996	m ²
	Building	Sum of H's		2,866	m ²
Area available Infiltration		A		15,888	m ²

3. Nitrate Dilution Calculations

Nitrate Concentration of Infiltration ⁷	C _i	0.00	mg/L
Site Infiltration	Q _i = A*PI	4,436	m ³
Existing Development (Existing Kitchen)			
Daily Sewage Volume - Existing Development	Q _{d1}	2.0	m ³
Maximum Yearly Sewage Volume - Existing Development	Q _{e1} = 365*Q _{d1}	730	m ³
Nitrate Concentration in Sewage - Existing Development	C _{e1}	20	mg/L
Existing Development (Existing Temple)			
Daily Sewage Volume - Existing Development	Q _{d2}	2.0	m ³
Maximum Yearly Sewage Volume - Existing Development	Q _{e2} = 365*Q _{d2}	730	m ³
Nitrate Concentration in Sewage - Existing Development	C _{e2}	40	mg/L
Proposed Development (Eco-Flow System)			
Daily Sewage Volume - Proposed New Development ⁸	Q _{d3}	4.00	m ³
Maximum Yearly Sewage Volume (water) - Proposed New Development	Q _{e3} = 365*Q _{d3}	1,460	m ³
Nitrate Concentration in Sewage - Proposed New Development	C _{e3}	20	mg/L
Maximum Allowable Nitrate Concentration at Boundary ⁵	C _m	10.0	mg/L
Increase in Nitrate Concentration at Boundaries	C = (Q _i C _i + Q _{e1} C _{e1} + Q _{e2} C _{e2} + Q _{e3} C _{e3}) / (Q _i + Q _{e1} + Q _{e2} + Q _{e3})	9.92	mg/L

NOTES

- Table 2: Infiltration Factors, *Hydrological Technical Information Requirements for Land Development Applications*, Ministry of the Energy and Environment, April 1995.
- Thornthwaite and Mather's (1957) Instructions and Tables for Computing Potential Evapotranspiration and the Water Balance.
- Moisture surplus for data for Ottawa ON (Environment Canada Meteorological Service of Canada, 2010).
- The vault is a calculation of the total existing parking & circulation area foot print, and the proposed 202 Vehicle parking & circulation area presented Vector Design Architects site plan, May 2019.
- As per *Technical Guideline for Individual On-Site Sewage Systems: Water Quality and Impact Risk Assessment*, Ministry of the Energy and Environment, August 1996.
- The total area of the property used in this calculation is limited to the area of the Site located west of the stream.
- The nitrate concentration of infiltration is assumed to be 0.0 mg/L.

APPENDIX A
Test Pit Logs



Project No.: 170132

Client: Hindu Temple of Ottawa Carleton

Date: May 08, 2017

Excavation Method: Backhoe

Test Pit Log: TP1

Project: Terrain Analysis

Location: 4835 Bank Street, Ottawa, ON

Field Personnel: JA

Excavation Contractor: Maurice Yelle Excavation Ltd.

SUBSURFACE PROFILE		SAMPLE DATA			Water Content (%)		Water Level (Standpipe or Open Excavation)
Depth	Soil Description	Elev./Depth (m)	Lithology	Sample Number	Liquid Limit (%)		
					50	150	25
0	Ground Surface	98.21					
0	TOPSOIL Sandy, dark brown, dry.	0.00					
1	FILL Sandy clay, dark brown, dry.	98.01 0.20					
3	Silty Sand Trace clay, with clay seam from 1.7 to 1.8 m bgs, brown, dry. Sieve analysis completed.	97.31 0.90		1			
4							
5				2			
6							
7				3			
7	End of Test Pit Refusal over inferred bedrock.	96.11 2.10					
8							

0.4 m bgs (08/05/17)

Easting: N/M **Northing:** N/M
Site Datum: Top east arm of hydrant at south entrance (100.00 m)
Groundsurface Elevation: 98.21 **Top of Riser Elev.:** 99.15
Excavation Width: 1.2 m **Excavation Length:** 1.5 m

NOTES:
 BGS- Below Ground Surface



Project No.: 170132

Client: Hindu Temple of Ottawa Carleton

Date: May 08, 2017

Excavation Method: Backhoe

Test Pit Log: TP2

Project: Terrain Analysis

Location: 4835 Bank Street, Ottawa, ON

Field Personnel: JA

Excavation Contractor: Maurice Yelle Excavation Ltd.

SUBSURFACE PROFILE		SAMPLE DATA			Shear Strength (kPa)	Water Content (%)			Water Level (Standpipe or Open Excavation)
Depth	Soil Description	Elev./Depth (m)	Lithology	Sample Number		25	50	75	
					50	150	25	50	75
0	Ground Surface	97.09							
0	FILL Silty sand with some clay, brown, saturated with water infiltration at 0.4 m bgs.	0.00							
1	Buried metal structure/waste at approximately 0.9 m bgs.								
2									
3					4				
3	End of Test Pit	96.19 0.90							
4									
5									
6									
7									
8									

Easting: N/M

Northing: N/M

Site Datum: Top east arm of hydrant at south entrance (100.00 m)

Groundsurface Elevation: 97.09

Top of Riser Elev.: --

Excavation Width: 1.2 m

Excavation Length: 1.5 m

NOTES:

Test pit terminated at 0.9 meters due to volume of water in pit.
BGS- Below Ground Surface



Project No.: 170132

Client: Hindu Temple of Ottawa Carleton

Date: May 08, 2017

Excavation Method: Backhoe

Test Pit Log: TP3

Project: Terrain Analysis

Location: 4835 Bank Street, Ottawa, ON

Field Personnel: JA

Excavation Contractor: Maurice Yelle Excavation Ltd.

SUBSURFACE PROFILE		SAMPLE DATA			Water Content (%)			Water Level (Standpipe or Open Excavation)
Depth	Soil Description	Elev./Depth (m)	Lithology	Sample Number	Liquid Limit (%)			
					50	150	75	
0	Ground Surface	97.75						
	TOPSOIL Sandy loam, dark brown, dry.	0.00						
	Brick debris found in top 0.2 m bgs.	97.55						
1	FILL Sandy silt, trace boulders, brown, dry.	0.20		5				
	Tire debris found at approximately 0.8 m bgs.							
3	TILL Silty sand, trace gravel, cobbles and boulders, brown, dry.	0.80						
	Sieve analysis completed.							
5				6				
6	End of Test Pit	1.70						
	Refusal at 1.7 m bgs over inferred bedrock.							

0.71 m bgs (08/05/17)

Easting: 0454091 **Northing:** 5017670
Site Datum: Top east arm of hydrant at south entrance (100.00 m)
Groundsurface Elevation: 97.75 **Top of Riser Elev.:** 98.98
Excavation Width: 1.2 m **Excavation Length:** 1.5 m

NOTES:
 BGS- Below Ground Surface



Project No.: 170132

Client: Hindu Temple of Ottawa Carleton

Date: May 08, 2017

Excavation Method: Backhoe

Test Pit Log: TP4

Project: Terrain Analysis

Location: 4835 Bank Street, Ottawa, ON

Field Personnel: JA

Excavation Contractor: Maurice Yelle Excavation Ltd.

SUBSURFACE PROFILE		SAMPLE DATA			Water Content (%)			Water Level (Standpipe or Open Excavation)	
Depth	Soil Description	Elev./Depth (m)	Lithology	Sample Number	Shear Strength (kPa)		Liquid Limit (%)		
					50	150	25		50
0	Ground Surface	99.54							
0	TOPSOIL Silty loam, trace clay, dark brown, dry.	0.00							
2	FILL Silty sand, trace cobbles and gravel, light brown, dry. Changing to dark brown sandy fill with trace boulders at approximately 0.8 m bgs.	99.04 0.50		7					
4				8					
5	End of Test Pit Refusal at 1.4 m bgs over inferred bedrock or large concrete structure.	98.14 1.40							

Easting: 0454005

Northing: 5017628

Site Datum: Top east arm of hydrant at south entrance (100.00 m)

Groundsurface Elevation: 99.54

Top of Riser Elev.: --

Excavation Width: N/M

Excavation Length: N/M

NOTES:

BGS- Below Ground Surface



Project No.: 170132

Client: Hindu Temple of Ottawa Carleton

Date: May 08, 2017

Excavation Method: Backhoe

Test Pit Log: TP5

Project: Terrain Analysis

Location: 4835 Bank Street, Ottawa, ON

Field Personnel: JA

Excavation Contractor: Maurice Yelle Excavation Ltd.

SUBSURFACE PROFILE		SAMPLE DATA			Shear Strength (kPa)	Water Content (%)			Water Level (Standpipe or Open Excavation)
Depth	Soil Description	Elev./Depth (m)	Lithology	Sample Number		25	50	75	
0	Ground Surface	98.78							
0	TOPSOIL Silty loam some sand, dark brown, dry.	0.00							
0.15	FILL Sand, some silt, trace cobbles, brown, dry. Waste debris of metal and asphalt pieces at approximately 0.9 m bgs.	98.63		10					
1									
2									
3									
3				9					
4									
5									
5	End of Test Pit Refusal at 1.5 m bgs over inferred bedrock.	97.28		11					
1.50									
6									
7									
8									

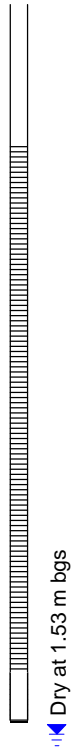

Easting: 0453945 **Northing:** 5017595
Site Datum: Top east arm of hydrant at south entrance (100.00 m)
Groundsurface Elevation: 98.78 **Top of Riser Elev.:** 99.02
Excavation Width: N/M **Excavation Length:** N/M

NOTES:
 BGS- Below Ground Surface



Project No.: 170132

Client: Hindu Temple of Ottawa Carleton

Date: May 08, 2017

Excavation Method: Backhoe

Test Pit Log: TP6

Project: Terrain Analysis

Location: 4835 Bank Street, Ottawa, ON

Field Personnel: JA

Excavation Contractor: Maurice Yelle Excavation Ltd.

SUBSURFACE PROFILE		SAMPLE DATA			Water Content (%)			Water Level (Standpipe or Open Excavation)
Depth	Soil Description	Elev./Depth (m)	Lithology	Sample Number	Shear Strength (kPa)		Liquid Limit (%)	
					50	150	25	50
0	Ground Surface	99.38						
	TOPSOIL Sandy loam, dark brown, dry.	0.00						
	FILL Sand, some gravel, cobbles, boulders, silty seam at 0.7 m bgs, brown, dry.	99.23						
1		0.15						
	Refusal at 0.8 m bgs over inferred bedrock.			12				
2				13				
	End of Test Pit	98.58						
3		0.80						
4								
5								
6								
7								
8								

Easting: 0454003

Northing: 5017542

Site Datum: Top east arm of hydrant at south entrance (100.00 m)

Groundsurface Elevation: 99.38

Top of Riser Elev.: --

Excavation Width: N/M

Excavation Length: N/M

NOTES:

BGS- Below Ground Surface



Project No.: 170132

Client: Hindu Temple of Ottawa Carleton

Date: May 08, 2017

Excavation Method: Backhoe

Test Pit Log: TP7

Project: Terrain Analysis

Location: 4835 Bank Street, Ottawa, ON

Field Personnel: JA

Excavation Contractor: Maurice Yelle Excavation Ltd.

SUBSURFACE PROFILE		SAMPLE DATA					Water Content (%)		Water Level (Standpipe or Open Excavation)
Depth	Soil Description	Elev./Depth (m)	Lithology	Sample Number	Shear Strength (kPa)	Liquid Limit (%)			
						50	150	25	
0	Ground Surface	99.60							
0	TOPSOIL Sandy loam, dark brown, dry.	0.00							
1	FILL Sand, brown, trace metal debris, dry.	99.40 0.20							
3	TILL Silty sand, trace clay, boulders, grey, organics including tree stump, roots, etc. Refusal due to obstruction (tree stump).	98.90 0.70							
6	End of Test Pit	97.80 1.80							

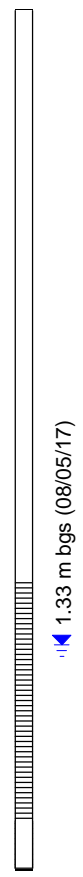

Easting: 0454051 **Northing:** 5017564
Site Datum: Top east arm of hydrant at south entrance (100.00 m)
Groundsurface Elevation: 99.60 **Top of Riser Elev.:** 100.79
Excavation Width: N/M **Excavation Length:** N/M

NOTES:
 BGS- Below Ground Surface

APPENDIX B
Laboratory Certificates of Analysis

Certificate of Analysis

LRL Associates Ltd.

5430 Canotek Road
Ottawa, ON K1J 9G2
Attn: Jessica Arthurs

Client PO:
Project: 170132
Custody: 32310

Report Date: 15-May-2017
Order Date: 11-May-2017

Order #: 1719377

This Certificate of Analysis contains analytical data applicable to the following samples as submitted:

Parcel ID	Client ID
1719377-01	TP1
1719377-02	TP3
1719377-03	TP7

Approved By:



Dale Robertson, BSc
Laboratory Director

Certificate of Analysis
Client: LRL Associates Ltd.
Client PO:

Report Date: 15-May-2017

Order Date: 11-May-2017

Project Description: 170132

Analysis Summary Table

Analysis	Method Reference/Description	Extraction Date	Analysis Date
Ammonia, as N	EPA 351.2 - Auto Colour	12-May-17	12-May-17
Anions	EPA 300.1 - IC	12-May-17	12-May-17
Total Kjeldahl Nitrogen	EPA 351.2 - Auto Colour, digestion	12-May-17	15-May-17

Certificate of Analysis
 Client: LRL Associates Ltd.
 Client PO:

Report Date: 15-May-2017

Order Date: 11-May-2017

Project Description: 170132

Client ID:	TP1	TP3	TP7	-
Sample Date:	08-May-17	08-May-17	08-May-17	-
Sample ID:	1719377-01	1719377-02	1719377-03	-
MDL/Units	Water	Water	Water	-

General Inorganics

Ammonia as N	0.01 mg/L	0.28	0.39	1.66	-
Total Kjeldahl Nitrogen	0.1 mg/L	78.1	65.3	131	-

Anions

Nitrate as N	0.1 mg/L	<0.1	0.5	<0.1	-
Nitrite as N	0.05 mg/L	<0.05	<0.05	<0.05	-

Certificate of Analysis
 Client: LRL Associates Ltd.
 Client PO:

Report Date: 15-May-2017

Order Date: 11-May-2017

Project Description: 170132

Method Quality Control: Blank

Analyte	Result	Reporting Limit	Units	Source Result	%REC	%REC Limit	RPD	RPD Limit	Notes
Anions									
Nitrate as N	ND	0.1	mg/L						
Nitrite as N	ND	0.05	mg/L						
General Inorganics									
Ammonia as N	ND	0.01	mg/L						
Total Kjeldahl Nitrogen	ND	0.1	mg/L						

Certificate of Analysis
 Client: LRL Associates Ltd.
 Client PO:

Report Date: 15-May-2017

Order Date: 11-May-2017

Project Description: 170132

Method Quality Control: Duplicate

Analyte	Result	Reporting Limit	Units	Source Result	%REC	%REC Limit	RPD	RPD Limit	Notes
Anions									
Nitrate as N	ND	0.1	mg/L	ND				20	
Nitrite as N	ND	0.05	mg/L	ND				20	
General Inorganics									
Ammonia as N	0.021	0.01	mg/L	0.022			2.4	8	
Total Kjeldahl Nitrogen	1.50	0.1	mg/L	1.52			1.8	10	

Certificate of Analysis
 Client: LRL Associates Ltd.
 Client PO:

Report Date: 15-May-2017

Order Date: 11-May-2017

Project Description: 170132

Method Quality Control: Spike

Analyte	Result	Reporting Limit	Units	Source Result	%REC	%REC Limit	RPD	RPD Limit	Notes
Anions									
Nitrate as N	1.01	0.1	mg/L	ND	101	81-112			
Nitrite as N	1.02	0.05	mg/L	ND	102	76-117			
General Inorganics									
Ammonia as N	0.280	0.01	mg/L	0.022	103	81-124			
Total Kjeldahl Nitrogen	1.91	0.1	mg/L		95.7	81-126			

Certificate of Analysis
Client: LRL Associates Ltd.
Client PO:

Report Date: 15-May-2017

Order Date: 11-May-2017

Project Description: 170132

Qualifier Notes:

Login Qualifiers :

Samples received submerged in water, possibly melted ice. This condition can compromise sample integrity.

Applies to samples: TP1, TP3, TP7

Sample Data Revisions

None

Work Order Revisions / Comments:

None

Other Report Notes:

n/a: not applicable

ND: Not Detected

MDL: Method Detection Limit

Source Result: Data used as source for matrix and duplicate samples

%REC: Percent recovery.

RPD: Relative percent difference.

APPENDIX C
Sieve & Hydrometer Analysis



LRL Associates Ltd.

PARTICLE SIZE ANALYSIS

Client: Lloyd Phillips & Associates Ltd.
 Project: Hydrogeological Assessment & Terrain Analysis
 Location: 4835 Bank Street., Ottawa, ON.

File No.: 170132
 Report No.: 1
 Date: May 8, 2017

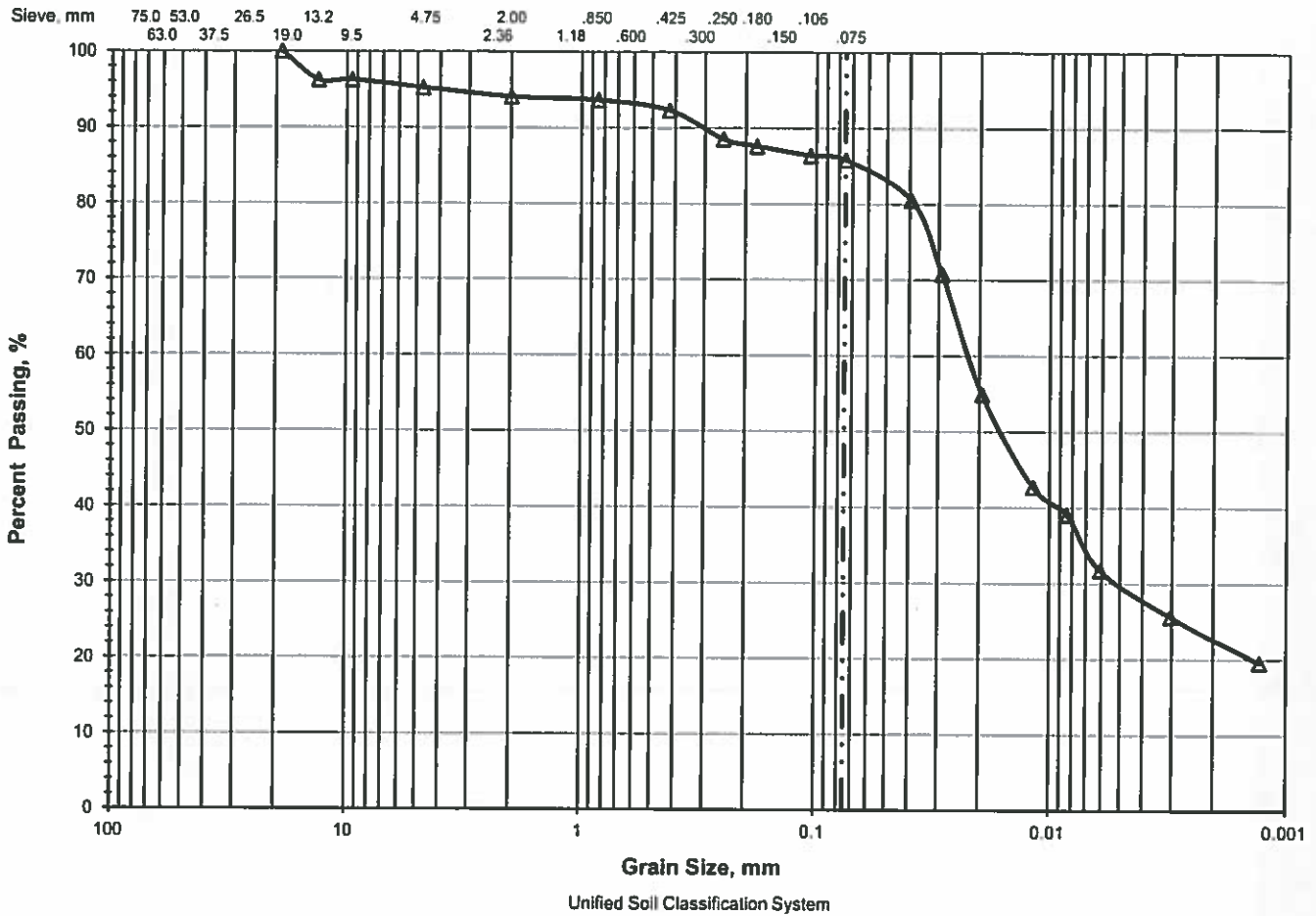

> 75 mm	% GRAVEL		% SAND			% FINES	
	Coarse	Fine	Coarse	Medium	Fine	Silt	Clay
Δ	0.0	4.8	1.2	1.8	6.5	63.8	22.0

Location	Sample	Depth, m	D ₆₀	D ₅₀	D ₃₀	D ₁₅	D ₁₀	C _c	C _u
Δ	TP-1	1.80 - 2.00	0.0226	0.0164	0.0052				



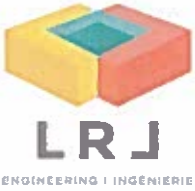

LRL Associates Ltd.

PARTICLE SIZE ANALYSIS

ASTM D 422 / LS-702

Client: Lloyd Phillips & Associates Ltd.
 Project: Hydrogeological Assessment & Terrain Analysis
 Location: 4835 Bank Street., Ottawa, ON.

File No.: 170132
 Report No.: 2
 Date: May 8, 2017

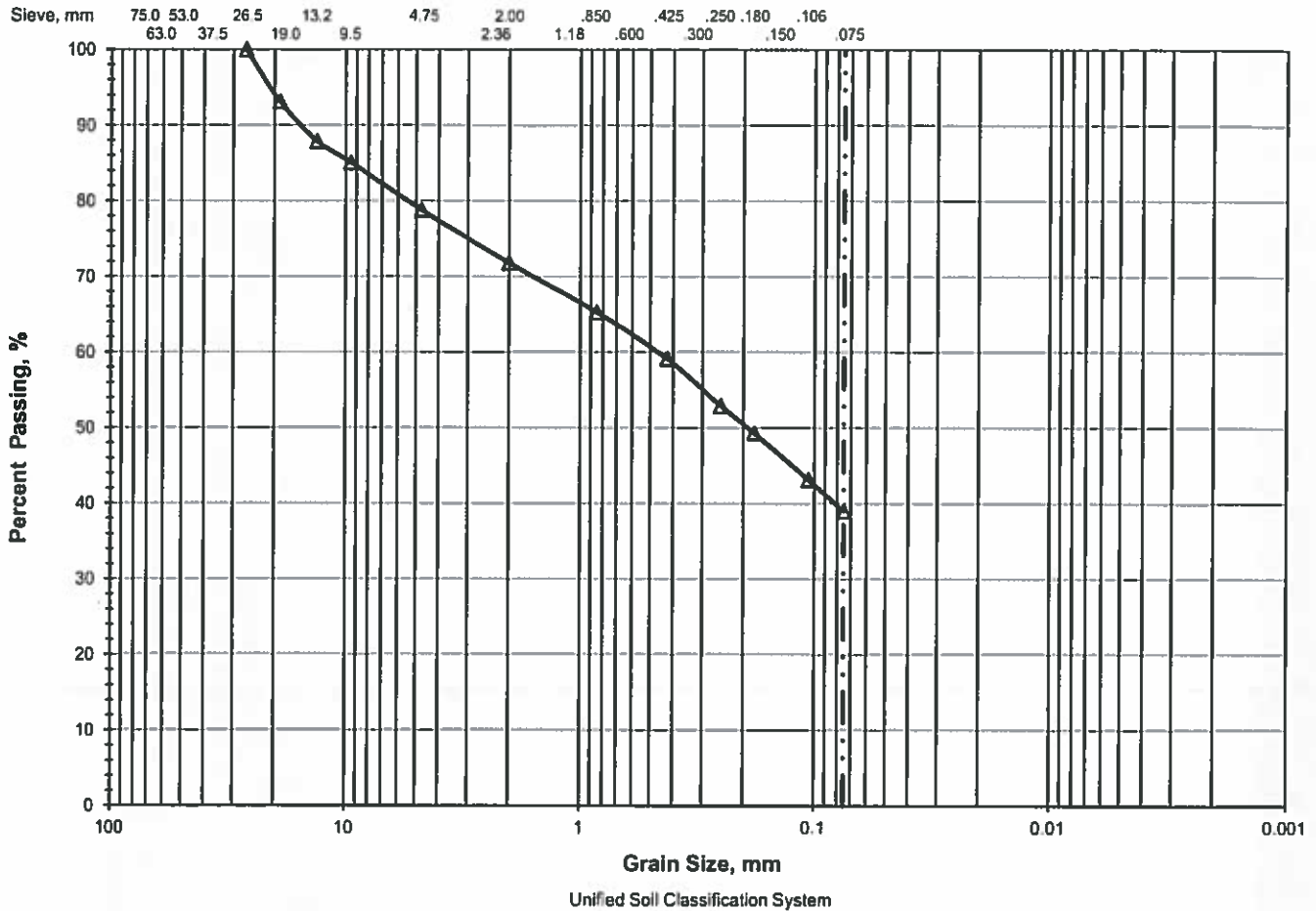

> 75 mm	% GRAVEL		% SAND			% FINES	
	Coarse	Fine	Coarse	Medium	Fine	Silt & Clay	
Δ	0.0	6.0	15.3	7.0	12.7	20.1	39.0

Location	Sample	Depth, m	D ₆₀	D ₅₀	D ₃₀	D ₁₅	D ₁₀	C _c	C _u
Δ	TP3	6	1.4 - 1.6	0.4855	0.1932				



APPENDIX D
Ontario Well Record Printouts

310/50.

UTM 118Z 4513171210E

5R 51011717110N

Elev. 4R 0131016

Basin P. 2. 5 F. 1 F. 1

Widdow from +
Con IV
lot 21



ONTARIO

The Water-well Drillers Act, 1954
Department of Mines

GROUNDWATER BRANCH ~~2175~~
SEP 9 1957
ONTARIO WATER
RESOURCES COMMISSION

Water-Well Record

County or Territorial District Carleton Township, Village, Town or City Blouester



in Village, Town or City

Address Building Bridge

(day) (month) (year)

Pipe and Casing Record

Pumping Test

Casing diameter (s) 2
Length (s) 20
Type of screen
Length of screen

Static level 10 ft
Pumping rate 200 G.P.H
Pumping level 30 ft
Duration of test 3 hr

Well Log

Water Record

Overburden and Bedrock Record	From ft.	To ft.	Depth (s) at which water (s) found	No. of feet water rises	Kind of water (fresh, salty, or sulphur)
<u>Boulders and sand</u>	<u>0</u>	<u>20</u>	<u>60</u>	<u>50</u>	<u>Fresh</u>
<u>Sand stone</u>	<u>20</u>	<u>60</u>			

For what purpose(s) is the water to be used?
Home
Is water clear or cloudy? clear
Is well on upland, in valley, or on hillside?
upland
Drilling firm F. R. Corrette
Address 1652 Base line rd.
city thier
Name of Driller F. R. Corrette
Address
Licence Number 395

I certify that the foregoing statements of fact are true.

Date 29 Aug 57 F. R. Corrette
Signature of Licensee

Location of Well

In diagram below show distances of well from road and lot line. Indicate north by arrow.

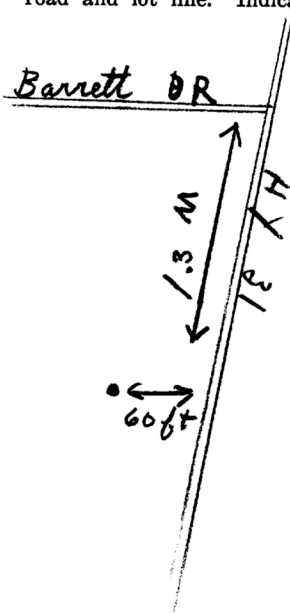

316/52



GROUND WATER BRANCH
SEP 15 1962 No 2176
ONTARIO WATER RESOURCES COMMISSION

UTM 118 2 4 5 3 7 6 0 E

15 R 5 6 11 7 5 6 0 N

The Ontario Water Resources Commission Act

Elev: 4 R 0 3 1 1 5

WATER WELL RECORD

Basin 2 5 1 | CARLETON

Township, Village, Town or City GLOUCESTER

Con. HRF Lot 21

Date completed 20 JULY 62
(day month year)

Address BILLINGS BRIDGE

Casing and Screen Record

Inside diameter of casing
Total length of casing 184
Type of screen
Length of screen
Depth to top of screen
Diameter of finished hole 4

Pumping Test

Static level 6
Test-pumping rate 6 G.P.M.
Pumping level 8
Duration of test pumping 1 HR
Water clear or cloudy at end of test CU
Recommended pumping rate 6 G.P.M.
with pump setting of 30 feet below ground surface

Well Log

Water Record

Overburden and Bedrock Record	From ft.	To ft.	Depth(s) at which water(s) found	Kind of water (fresh, salty, sulphur)
CLAY	0	18		
Limestone	18	45	45	F

For what purpose(s) is the water to be used? Home
Is well on upland, in valley, or on hillside?
Drilling or Boring Firm M MEDSTER
Address 67 DUNDAS
Licence Number 612
Name of Driller or Borer SIMON
Address
Date AUG 6 28
(Signature of Licensed Drilling or Boring Contractor)

Location of Well

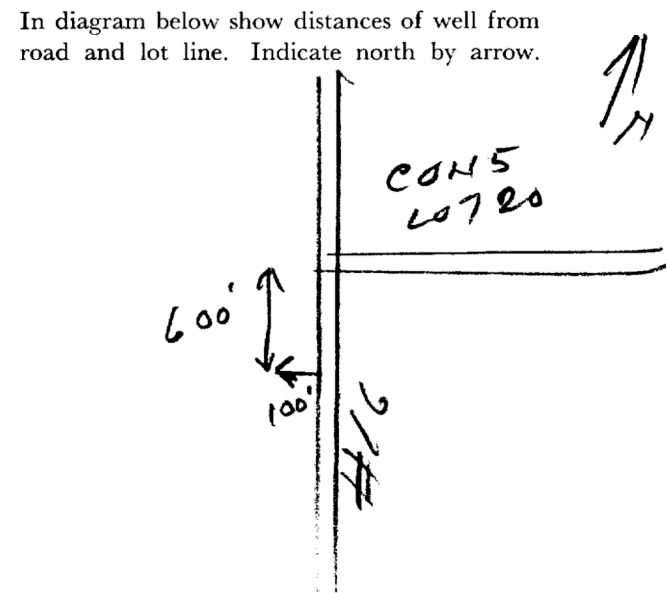

764
 UTM 118Z 453191710 E
 Rideau Front
 5R 50717101810 N
 Elev. 4R 103310
 Basin 215 221

316/52



ONTARIO

The Water-well Drillers Act, 1954
 Department of Mines

15 No 2177

GROUND WATER BRANCH
 19
 MAY 20 1957
 ONTARIO WATER RESOURCES COMMISSION

Water-Well Record

County or Territorial District Carleton Township, Village, Town or City Gloucester



in Village, Town or City
 Address 46 Lawrence St Ottawa

(day) (month) (year)

Pipe and Casing Record	Pumping Test
Casing diameter (s) <u>2"</u>	Static level <u>6</u>
Length (s) <u>21</u>	Pumping rate <u>800 G.P.H</u>
Type of screen	Pumping level <u>2.5 ft</u>
Length of screen	Duration of test <u>2 hr</u>

Well Log	Water Record				
Overburden and Bedrock Record	From ft.	To ft.	Depth (s) at which water (s) found	No. of feet water rises	Kind of water (fresh, salty, or sulphur)
<u>Sand</u>	<u>0</u>	<u>7</u>	<u>60</u>	<u>54</u>	<u>Fresh</u>
<u>Boulders and Sand</u>	<u>7</u>	<u>20</u>			
<u>Wt Sand stone</u>	<u>20</u>	<u>60</u>			

For what purpose(s) is the water to be used? House
 Is water clear or cloudy? clear
 Is well on upland, in valley, or on hillside? Upland
 Drilling firm F.R. Corsette
 Address 1252 Baseline Rd Cityville
 Name of Driller F.R. Corsette
 Address _____
 Licence Number 395

I certify that the foregoing statements of fact are true.

Date May 14/57 F.R. Corsette
 Signature of Licensee

Location of Well

In diagram below show distances of well from road and lot line. Indicate north by arrow.

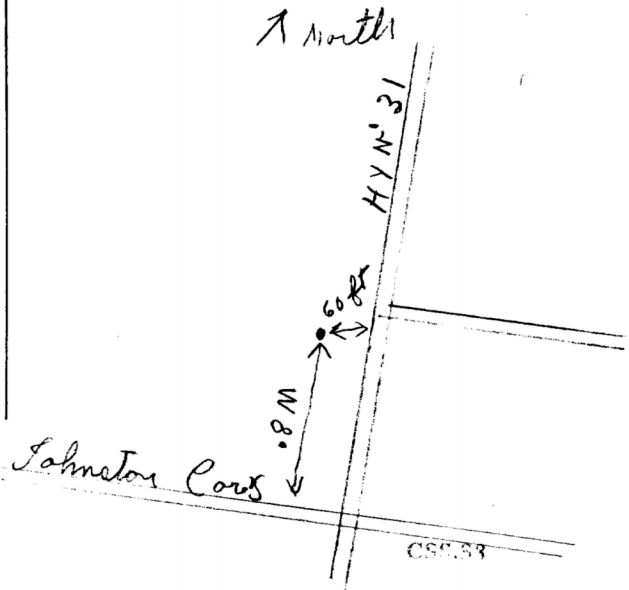

310/52

UTM 1182 415131040E
19R 5101161910N



GRAND WATER BRANCH
AUG 19 1957
ONTARIO WATER RESOURCES COMMISSION

Elev. 19R 0173034
Basin 215
Con IV
104 22

The Water-well Drillers Act, 1954
Department of Mines

Water-Well Record

County or Territorial District Carleton Township, Village, Town or City Gloucester
Address Bellings Bridge
(day) (month) (year)

Pipe and Casing Record

Pumping Test

Casing diameter (s) <u>4"</u>	Static level <u>13</u>
Length (s) <u>23 feet</u>	Pumping rate <u>240 gal PH</u>
Type of screen <u>1</u>	Pumping level <u>50 feet</u>
Length of screen	Duration of test <u>1 hour</u>

Well Log

Water Record

Overburden and Bedrock Record	From ft.	To ft.	Depth (s) at which water (s) found	No. of feet water rises	Kind of water (fresh, salty, or sulphur)
<u>hard granite</u>	0	18	<u>48 feet</u>	<u>37'</u>	<u>fresh</u>
<u>Clay & Sand & boulders</u>					<u>lowy sand</u>
<u>Very hard limestone</u>	18	50			
<u>Stone Rock</u>					

For what purpose(s) is the water to be used?
house hold use only

Is water clear or cloudy? Clear

Is well on upland, in valley, or on hillside?
uplands

Drilling firm
Address

Name of Driller James Kettle
Address (P. Ramsayville)

Licence Number 337

I certify that the foregoing statements of fact are true.

Date August 5 James Kettle
Signature of Licensee

Location of Well

In diagram below show distances of well from road and lot line. Indicate north by arrow.

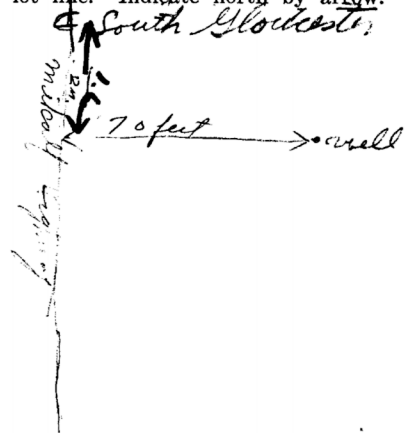

L.P.

316/52



GROUND WATER BRANCH
NOV 14 1961
15
ONTARIO WATER RESOURCES COMMISSION

2170

UTM 18 Z 41513810 E

15 R 510117310 N

Elev. 7 R 16 31215

Basin 215 | Carleton

The Ontario Water Resources Commission Act

WATER WELL RECORD

Township, Village, Town or City Gloucester

County or District 4 R F Lot P.T.22 Date completed 6 10 1961
(day month year)

Address 28 Clarence St. Ottawa 2, Ont.

Casing and Screen Record

Inside diameter of casing 6 3/16
Total length of casing 21'
Type of screen
Length of screen
Depth to top of screen NONE
Diameter of finished hole 6"

Pumping Test

Static level 20'
Test-pumping rate 80 G.P.M.
Pumping level 70'
Duration of test pumping 1 hr.
Water clear or cloudy at end of test clear
Recommended pumping rate 80 G.P.M.
with pump setting of 80 feet below ground surface

Well Log

Water Record

Overburden and Bedrock Record	From ft.	To ft.	Depth(s) at which water(s) found	Kind of water (fresh, salty, sulphur)
Till and Boulder, Grey hard lime stone and sand stone.	0	16	85	fresh
SANDSTONE	16	25		
Boulder Till	0	16		
HARD GREY LIMESTONE	16	25		
SANDSTONE	25	89	<u>85</u>	<u>FRESH</u>

For what purpose(s) is the water to be used?
Co-operative

Is well on upland, in valley, or on hillside? Valley

Drilling or Boring Firm J. B. Dufresne Co. Ltd.

Address Ottawa, Ontario.

Licence Number 194

Name of Driller or Borer W. Roy

Address Hull

Date Oct 10/60

(Signature of Licensed Drilling or Boring Contractor)
J.B. Dufresne

Location of Well

In diagram below show distances of well from road and lot line. Indicate north by arrow.

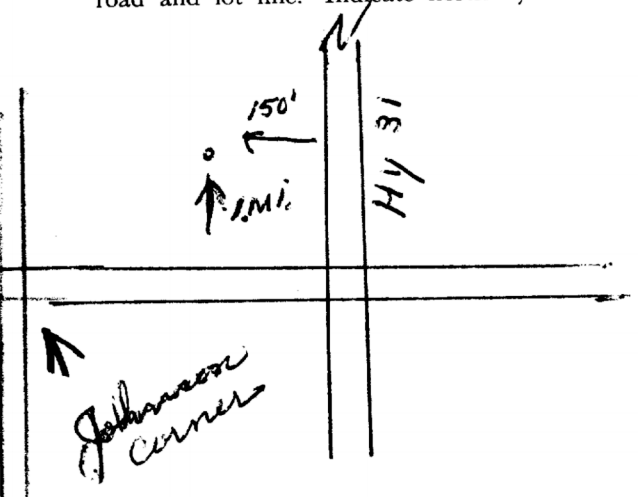

316/52



GROUND WATER BRANCH
15 No 2180
AUG 15 1961
ONTARIO WATER
RESOURCES COMMISSION

UTM 11B 45T39710 E

5 R 5011711210 N

The Ontario Water Resources Commission Act

Elev. 4 R 31310

WATER WELL RECORD

Basin 25 County or District CHARLETON

Township, Village, Town or City GLOUCESTER

Con. 4RP Lot 22

Date completed 29 JUNE 61
(day month year)

Address BILLINGS BRIDGE

Casing and Screen Record

Inside diameter of casing 4"
Total length of casing 10'
Type of screen —
Length of screen —
Depth to top of screen —
Diameter of finished hole 4"

Pumping Test

Static level 6'
Test-pumping rate 8 4 G.P.M.
Pumping level 8
Duration of test pumping 1HR
Water clear or cloudy at end of test CLEAR
Recommended pumping rate 4 G.P.M.
with pump setting of 30' feet below ground surface

Well Log

Water Record

Overburden and Bedrock Record	From ft.	To ft.	Depth(s) at which water(s) found	Kind of water (fresh, salty, sulphur)
<u>LOAM</u>	<u>0</u>	<u>6</u>		
<u>GREY Limestone</u>	<u>6</u>	<u>55</u>	<u>55</u>	<u>FRESH</u>

For what purpose(s) is the water to be used?

HOUSE

Is well on upland, in valley, or on hillside?

Drilling or Boring Firm

M MEAGHER

Address

OTTAWA

Licence Number

245

Name of Driller or Borer

SAME

Address

Date

AUG 9/61

(Signature of Licensed Drilling or Boring Contractor)

M Meagher

Form 7 15M Sets 60-5930

Location of Well

In diagram below show distances of well from road and lot line. Indicate north by arrow.

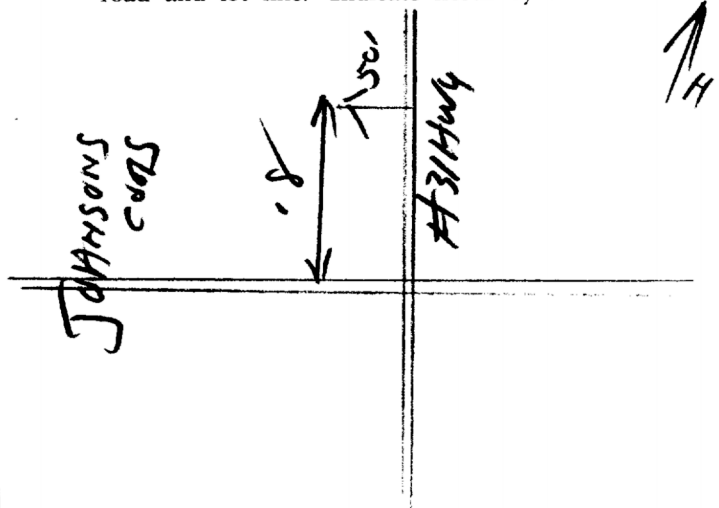

UTM 118^Z 41513181010^E

316/52



GROUND WATER BRANCH
15 No.
SEP 5 1962
ONTARIO WATER RESOURCES COMMISSION

2181

5^R 510117151310^N

The Ontario Water Resources Commission Act

Elev. 4^R 213115

WATER WELL RECORD

Basin 215 CHARLETON

Township, Village, Town or City GLoucester

Con. 4RF Lot 2122

Date completed 26 JULY 62
(day month year)



Address BILLINGS BRIDGE

Casing and Screen Record

Inside diameter of casing 4
Total length of casing 21
Type of screen -
Length of screen -
Depth to top of screen -
Diameter of finished hole 4

Pumping Test

Static level 8
Test-pumping rate 5 G.P.M.
Pumping level 10
Duration of test pumping 1 HR
Water clear or cloudy at end of test cc
Recommended pumping rate 5 G.P.M.
with pump setting of 30 feet below ground surface

Well Log

Water Record

Overburden and Bedrock Record	From ft.	To ft.	Depth(s) at which water(s) found	Kind of water (fresh, salty, sulphur)
<u>CLAY</u>	<u>0</u>	<u>21</u>		
<u>LIMESTONE</u>	<u>21</u>	<u>46</u>	<u>46</u>	<u>F</u>

For what purpose(s) is the water to be used? Home
Is well on upland, in valley, or on hillside? ✓
Drilling or Boring Firm MEAGHER
Address OTTAWA
Licence Number 618
Name of Driller or Borer SDME
Address 7062
Date 1962
M. Meagher
(Signature of Licensed Drilling or Boring Contractor)

Location of Well

In diagram below show distances of well from road and lot line. Indicate north by arrow.

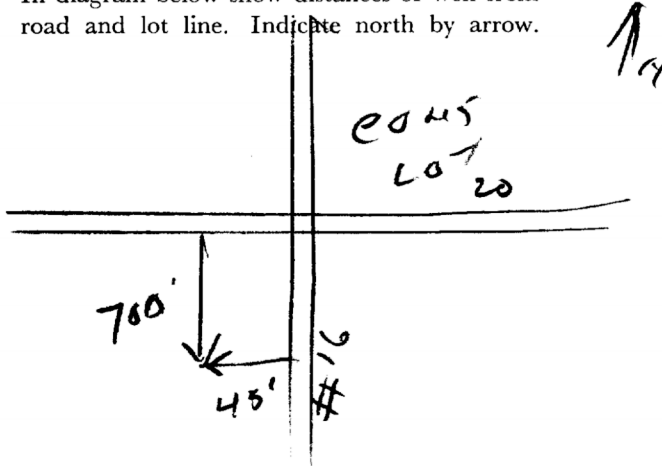

UTM 1182 415318410E

5R 5101171850N

Elev. 4R 03105

Basin 25



The Well Drillers Act

Department of Mines, Province of Ontario

Water Well Record

15 No 2246

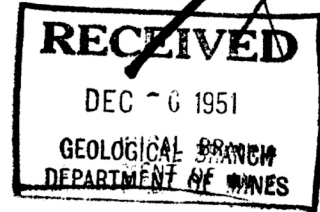

Carlton Township, Village, Town or City Gloucester
Date Completed 11/24/50 Cost of well (excluding pump) \$227.00

Pipe and Casing Record

Pumping Test

Casing diameter(s) 5
Length(s) of casing(s) 0
Type of screen
Length of screen
Distance from top of screen to ground level
Is well a gravel-wall type? No
Date Nov 24
Static level 5'
Pumping level 20'
Pumping rate 2 GPM
Duration of test 30 Min
Distance from cylinder or bowls to ground level

Water Record

Table with 4 columns: Description, Depth(s) to Water Horizon(s), Kind of Water, No. of Feet Water Rises. Includes handwritten entries for 'Fresh', 'hard', 'clear', 'Farm', and '100' BHRN'.

Well Log

Table with 3 columns: Overburden and Bedrock Record, From, To. Includes handwritten entries for 'BOULDER Till' and 'SANDSTONE'.

Location of Well

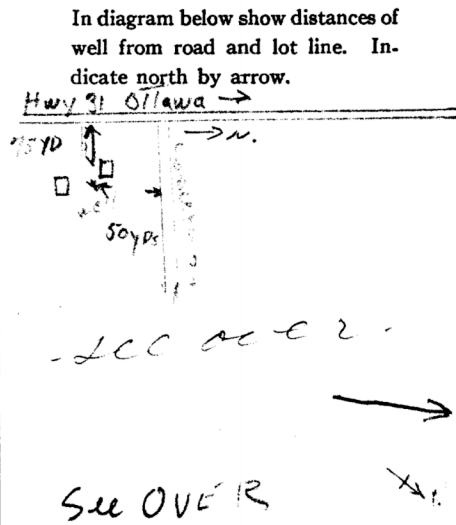

Situation: Is well on upland, in valley, or on hillside? up land
Drilling Firm F.A. McW. KENN & SON
Address 195 JAMES ST
Name of Driller M. Renaud
Date Nov Dec 1, 50

UTR *R.F.* *316/52*
 45410610



15 No 2248

1542/501178179 The Ontario Water Resources Commission Act

Elev. *4* *03110*

WATER WELL RECORD

Basin *25* *CARLETON*

Township, Village, Town or City *GLOUCESTER*

Con. *5 RP* Lot *21*

Date completed *25* *4* *1966*
 (day month year)

Address *P.O. BOX 212 R.R.#6 OTTAWA, ONT.*



Casing and Screen Record

Inside diameter of casing *6 1/4"*
 Total length of casing *21' 3"*
 Type of screen
 Length of screen
 Depth to top of screen
 Diameter of finished hole *6"*

Pumping Test

Static level *14'*
 Test-pumping rate *3* G.P.M.
 Pumping level *80*
 Duration of test pumping *1 1/2 HRS*
 Water clear or cloudy at end of test *CLEAR*
 Recommended pumping rate *3* G.P.M.
 with pump setting of *90* feet below ground surface

Well Log

Water Record

Overburden and Bedrock Record	From ft.	To ft.	Depth(s) at which water(s) found	Kind of water (fresh, salty, sulphur)
<i>TOP SOIL</i>	<i>0</i>	<i>1</i>		
<i>CLAY</i>	<i>1</i>	<i>6</i>		<i>FRESH</i>
<i>SANDSTONE</i>	<i>6</i>	<i>98</i>	<i>80 - 97</i>	

For what purpose(s) is the water to be used? *INDUSTRY*

Location of Well

In diagram below show distances of well from road and lot line. Indicate north by arrow.

Is well on upland, in valley, or on hillside? *Upland*

Drilling or Boring Firm *MCLEAN WATER SUPPLY LTD.*

Address *1532 RAVEN AVE OTTAWA, ONT.*

Licence Number *2154*

Name of Driller or Borer *LOUIS BURROWS*

Address

Date *APR. 26 - 1966*

A. S. Schaefer
 (Signature of Licensed Drilling or Boring Contractor)

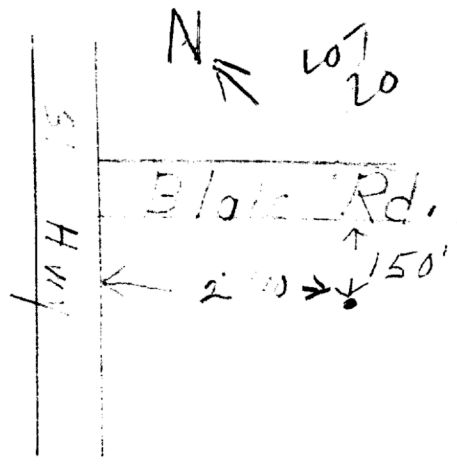



WATER RESOURCES DIVISION
 15 No. 2249
 DEC 14 1966
 ONTARIO WATER RESOURCES COMMISSION

UTM 118Z 453960E

5R 5017810N

The Ontario Water Resources Commission Act

Elev. 4R 0300

WATER WELL RECORD

Basin 1251 11 Carl

Township, Village, Town or City Georgetown

Con. 5 1P Lot 21

Date completed 19 Nov. 1966
(day month year)

Address RR #3 Metcalfe Ont



Casing and Screen Record

Inside diameter of casing 5"
 Total length of casing 20'
 Type of screen
 Length of screen
 Depth to top of screen
 Diameter of finished hole 5"

Pumping Test

Static level 15
 Test-pumping rate 5 G.P.M.
 Pumping level 45
 Duration of test pumping 1 hr
 Water clear or cloudy at end of test cloudy
 Recommended pumping rate 5 G.P.M.
 with pump setting of 75' feet below ground surface

Well Log

Water Record

Overburden and Bedrock Record	From ft.	To ft.	Depth(s) at which water(s) found	Kind of water (fresh, salty, sulphur)
<u>sand fill</u>	<u>0</u>	<u>4</u>	<u>83</u>	<u>fresh</u>
<u>sandstone</u>	<u>4</u>	<u>85</u>		

For what purpose(s) is the water to be used? old house

Is well on upland, in valley, or on hillside? upland

Drilling or Boring Firm Capital Water Supply

Address 14 Ashford Dr Ottawa 6

Licence Number 2158

Name of Driller or Borer A Scott

Address

Date Nov 19, 1966

Walter Lavanagh
 (Signature of Licensed Drilling or Boring Contractor)

Location of Well

In diagram below show distances of well from road and lot line. Indicate north by arrow.

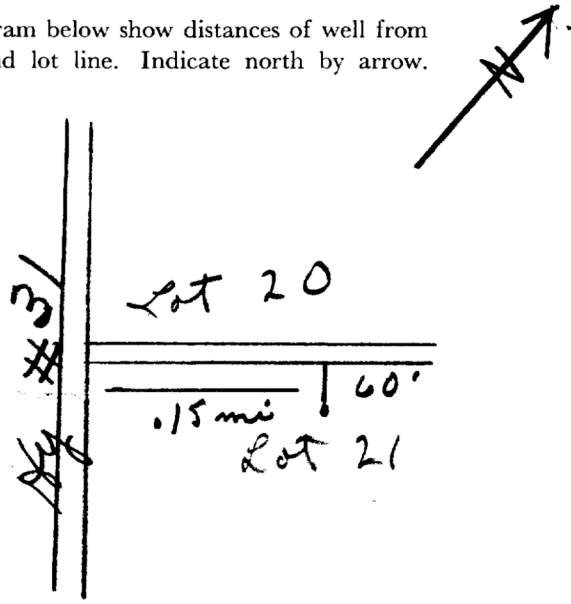

31G/52



WATER RESOURCES DIVISION No. 2250 JAN 19 1965 ONTARIO WATER RESOURCES COMMISSION

UTM 18Z 4541110E

5R 50116920N

The Ontario Water Resources Commission Act

Elev. 423

WATER WELL RECORD

Basin 25 L Curleton

Township, Village, Town or City Gloucester

Con. V B F Lot 23

Date completed 14 Dec 1964 (day month year)

Address Box 254 RR6, Ottawa

Casing and Screen Record

Inside diameter of casing 5"
Total length of casing 10'
Type of screen none
Length of screen -
Depth to top of screen -
Diameter of finished hole 5"

Pumping Test

Static level 20'
Test-pumping rate 4 G.P.M.
Pumping level 65'
Duration of test pumping 1 1/2 hrs
Water clear or cloudy at end of test cloudy
Recommended pumping rate 4 G.P.M.
with pump setting of 75 feet below ground surface

Well Log

Water Record

Overburden and Bedrock Record	From ft.	To ft.	Depth(s) at which water(s) found	Kind of water (fresh, salty, sulphur)
loam	0	2		
Hard Sandstone	2	65		
Red Granite	65	79	60-79	fresh

For what purpose(s) is the water to be used?

house

Is well on upland, in valley, or on hillside? hillside

Drilling or Boring Firm

McWean Water Supply Ltd

Address 1532 Raven Ave

Ottawa

Licence Number 1328

Name of Driller or Borer H. Sally

Address

Date Dec 17, 1964

(Signature of Licensed Drilling or Boring Contractor)

Location of Well

In diagram below show distances of well from road and lot line. Indicate north by arrow.

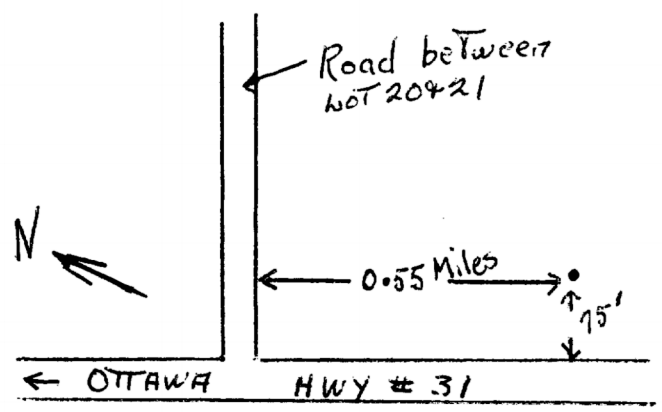

UTM 118 453 890
 584 550 17040
 Elev. 4 0308
 Section 25T



CODED
 The Ontario Water Resources Commission Act
WATER WELL RECORD

County or District **Carleton** Township, Village, Town or City **Gloucester**
 Con. **RF 5** Lot **2021** Date completed **6 December 1968**
 (day month year)
 address **Long Sault, Ontario**

Casing and Screen Record

Inside diameter of casing **6"**
 Total length of casing **15'**
 Type of screen **nil**
 Length of screen **n/a**
 Depth to top of screen **n/a**
 Diameter of finished hole **6"**

Pumping Test

Static level **2'**
 Test-pumping rate **10** G.P.M.
 Pumping level **5'**
 Duration of test pumping **1 Hour**
 Water clear or cloudy at end of test **cloudy**
 Recommended pumping rate **10** G.P.M.
 with pump setting of **25'** feet below ground surface

Well Log

Water Record

Overburden and Bedrock Record	From ft.	To ft.	Depth(s) at which water(s) found	Kind of water (fresh, salty, sulphur)
Closely packed Boulders	0'	13'		
Vary Abrasive Sandstone	13'	63'	60'	fresh

For what purpose(s) is the water to be used?
Trailer Sales Depot

Is well on upland, in valley, or on hillside? **Valley**

Drilling or Boring Firm
Blair Phillips Drilling Co. Ltd.,

Address **1119 Palaise Road, Ottawa 5, Ontario.**

Licence Number **2779**

Name of Driller or Borer **J. Moore**

Address **Kars, Ontario**

Date **6 December 1968**

(Signature of Licensed Drilling or Boring Contractor)

Location of Well

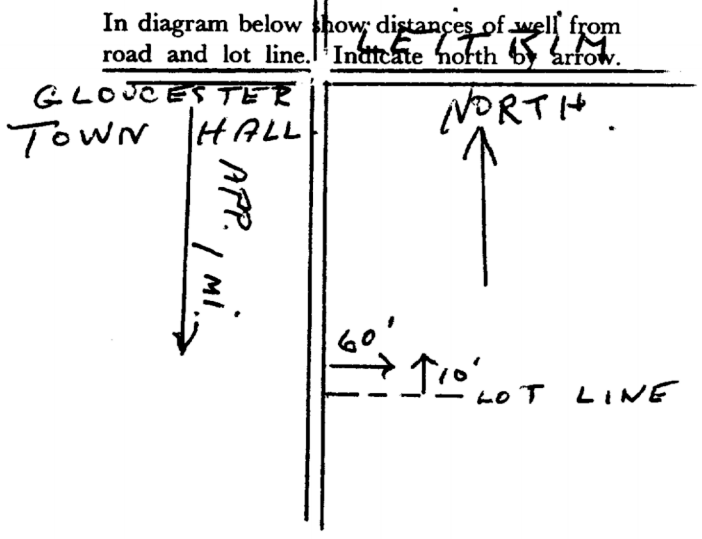



WATER WELL RECORD

Water management in Ontario 1. PRINT ONLY IN SPACES PROVIDED

2. CHECK CORRECT BOX WHERE APPLICABLE

MUNICIP. 11 1510717 15000 RF C. 05
 COUNTY OR DISTRICT CARLETON TOWNSHIP, BOROUGH, CITY, TOWN, VILLAGE GLOUCESTER
 CON., BLOCK, TRACT, SURVEY, ETC. 9 14 15 RF 023
 DATE COMPLETED 11 15 83
 NO. 016920 RC. 4 ELEVATION 10342 RC. 14 BASIN CODE 25T

LOG OF OVERBURDEN AND BEDROCK MATERIALS (SEE INSTRUCTIONS)					
GENERAL COLOUR	MOST COMMON MATERIAL	OTHER MATERIALS	GENERAL DESCRIPTION	DEPTH - FEET	
				FROM	TO
BROWN	RUBBLE	(FILLED IN LOT TO HIGHWAY GRADE)		0	6
GREY	LIMESTONE			6	52

31 000012 0052215
 32

41 WATER RECORD
 WATER FOUND AT - FEET 0050
 KIND OF WATER
 10-13 FRESH SALTY SULPHUR MINERAL
 15-18 FRESH SALTY SULPHUR MINERAL
 20-23 FRESH SALTY SULPHUR MINERAL
 25-28 FRESH SALTY SULPHUR MINERAL
 30-33 FRESH SALTY SULPHUR MINERAL

51 CASING & OPEN HOLE RECORD
 INSIDE DIAM. INCHES 06
 MATERIAL STEEL
 WALL THICKNESS INCHES 188
 DEPTH - FEET FROM 0 TO 20
 17-18 STEEL GALVANIZED CONCRETE OPEN HOLE
 24-25 STEEL GALVANIZED CONCRETE OPEN HOLE

SCREEN
 SIZE(S) OF OPENING (SLOT NO.)
 DIAMETER 31-33
 DEPTH TO TOP OF SCREEN 41-44
 MATERIAL AND TYPE

61 PLUGGING & SEALING RECORD
 DEPTH SET AT - FEET FROM TO MATERIAL AND TYPE (CEMENT GROUT, LEAD PACKER, ETC.)
 10-13 14-17
 18-21 22-25
 26-29 30-33 80

71 PUMPING TEST METHOD 10 PUMPING RATE 0006 11-14 DURATION OF PUMPING 15-16 17-18
 PUMP BAILER
 GPM. 22 HOURS 00 MINS.
 WATER LEVELS DURING
 19-21 22-24 25-28 29-31 32-34 35-37
 FEET 007 015 007 007 007 007
 IF FLOWING, GIVE RATE 38-41 PUMP INTAKE SET AT 30 FEET WATER AT END OF TEST 42
 CLEAR CLOUDY
 RECOMMENDED PUMP TYPE DEEP SHALLOW RECOMMENDED PUMP SETTING 040 RECOMMENDED PUMPING RATE 0005 GPM.
 50-53 000.8 GPM./FT. SPECIFIC CAPACITY

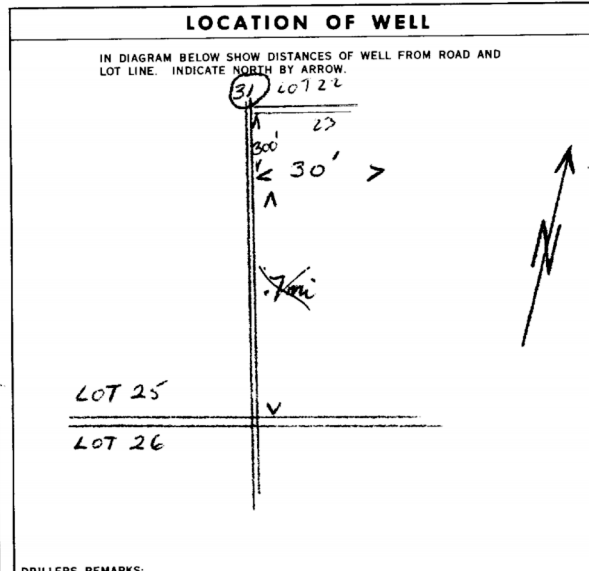

FINAL STATUS OF WELL 54 WATER SUPPLY OBSERVATION WELL TEST HOLE RECHARGE WELL ABANDONED, INSUFFICIENT SUPPLY ABANDONED, POOR QUALITY UNFINISHED
 WATER USE 55-56 05 DOMESTIC STOCK IRRIGATION INDUSTRIAL OTHER COMMERCIAL MUNICIPAL PUBLIC SUPPLY COOLING OR AIR CONDITIONING NOT USED
 METHOD OF DRILLING 57 CABLE TOOL ROTARY (CONVENTIONAL) ROTARY (REVERSE) ROTARY (AIR) AIR PERCUSSION BORING DIAMOND JETTING DRIVING

CONTRACTOR NAME OF WELL CONTRACTOR W. MOLOUGHNEY LICENCE NUMBER 3701
 ADDRESS 1110 FISHER
 NAME OF DRILLER OR BORER W. MOLOUGHNEY
 SIGNATURE OF CONTRACTOR SUBMISSION DATE DAY 11 MO. FEB. YR. 71

OFFICE USE ONLY DATA SOURCE 1 CONTRACTOR 3701 DATE RECEIVED 230271
 DATE OF INSPECTION INSPECTOR
 REMARKS: P
 WI



The Ontario Water Resources Commission Act WATER WELL RECORD

31/5/50

Water management in Ontario 1. PRINT ONLY IN SPACES PROVIDED
2. CHECK CORRECT BOX WHERE APPLICABLE

MUNICIP. 11 1512265-15002 RF 05
CON. 15 22 23 24

COUNTY OR DISTRICT Carleton TOWNSHIP, BOROUGH, CITY, TOWN, VILLAGE Gloucester 3 9 5 RF
BLOCK, TRACT, SURVEY, ETC. 5 RF DATE COMPLETED 8-11-2022
OWNER (SURNAME, FIRST, MIDDLE) ADDRESS DAY 24 MO. Nov. YR. 72

DEPTH (FEET) 10 14 15 21 32 43 54 65 75 80

DEPTH (FEET) 24 25 26 30 31 47

LOG OF OVERBURDEN AND BEDROCK MATERIALS (SEE INSTRUCTIONS)

GENERAL COLOUR	MOST COMMON MATERIAL	OTHER MATERIALS	GENERAL DESCRIPTION	DEPTH - FEET	
				FROM	TO
Brown	Clay	Sand & Stones	Sandy Clay & Stones	0	3
			Med. gray limestone	3	48

31 0003652812 0048215
32

41 WATER RECORD

WATER FOUND AT - FEET	KIND OF WATER
10-13	1 <input checked="" type="checkbox"/> FRESH 3 <input type="checkbox"/> SULPHUR 4 <input type="checkbox"/> MINERAL
15-18	1 <input checked="" type="checkbox"/> FRESH 3 <input type="checkbox"/> SULPHUR 4 <input type="checkbox"/> MINERAL
20-23	1 <input checked="" type="checkbox"/> FRESH 3 <input type="checkbox"/> SULPHUR 4 <input type="checkbox"/> MINERAL
25-28	1 <input type="checkbox"/> FRESH 3 <input type="checkbox"/> SULPHUR 4 <input type="checkbox"/> MINERAL
30-33	1 <input type="checkbox"/> FRESH 3 <input type="checkbox"/> SULPHUR 4 <input type="checkbox"/> MINERAL

51 CASING & OPEN HOLE RECORD

INSIDE DIA. INCHES	MATERIAL	WALL THICKNESS INCHES	DEPTH - FEET
10-11	1 <input checked="" type="checkbox"/> STEEL 12		13-16
11-12	2 <input type="checkbox"/> GALVANIZED 3 <input type="checkbox"/> CONCRETE 4 <input type="checkbox"/> OPEN HOLE	.250	0+6" 12+1"
17-18	1 <input type="checkbox"/> STEEL 19		20-23
24-25	1 <input type="checkbox"/> STEEL 26		27-30

61 PLUGGING & SEALING RECORD

DEPTH SET AT - FEET	MATERIAL AND TYPE
10-13	14-17
18-21	22-25
26-29	30-33

PUMPING TEST

11-14 PUMPING RATE 0008 GPM. 15-16 DURATION OF PUMPING 01 HOURS 17-18 00 MINS.

25 WATER LEVELS DURING PUMPING

STATIC LEVEL	WATER LEVEL END OF PUMPING	WATER LEVELS DURING PUMPING
19-21	22-24	15 MINUTES 25-28 004' FEET 30 MINUTES 29-31 004' FEET 45 MINUTES 32-34 004' FEET 60 MINUTES 35-37 004' FEET

38-41 PUMP INTAKE SET AT 48 FEET 42 WATER AT END OF TEST

43-45 RECOMMENDED PUMP SETTING 030 FEET 46-49 RECOMMENDED PUMPING RATE 0008 GPM.

50-53 000.2 GPM./FT. SPECIFIC CAPACITY

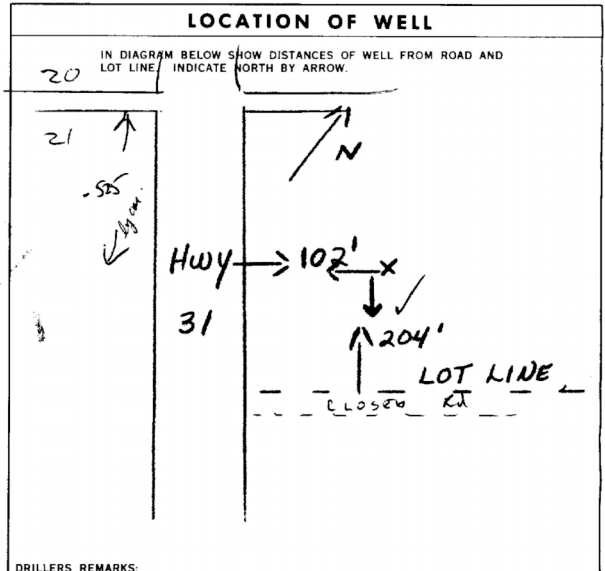

54 FINAL STATUS OF WELL

1 WATER SUPPLY 5 ABANDONED, INSUFFICIENT SUPPLY
2 OBSERVATION WELL 6 ABANDONED, POOR QUALITY
3 TEST HOLE 7 UNFINISHED
4 RECHARGE WELL

55-56 WATER USE 01

1 DOMESTIC 5 COMMERCIAL
2 STOCK 6 MUNICIPAL
3 IRRIGATION 7 PUBLIC SUPPLY
4 INDUSTRIAL 8 COOLING OR AIR CONDITIONING
9 OTHER 9 NOT USED

57 METHOD OF DRILLING

1 CABLE TOOL 6 BORING
2 ROTARY (CONVENTIONAL) 7 DIAMOND
3 ROTARY (REVERSE) 8 JETTING
4 ROTARY (AIR) 9 DRIVING
5 AIR PERCUSSION

DRILLERS REMARKS:

NAME OF WELL CONTRACTOR F.E. Johnston Drilling Co. LICENCE NUMBER 3002
ADDRESS P.O. Box 4134 Stn "E" Ottawa, Ont.
NAME OF DRILLER OR BORER Ramon
SUBMISSION DATE DAY MO. YR.

OFFICE USE ONLY

DATA SOURCE 1 3002 CONTRACTOR 58 150173 DATE RECEIVED 63-68 80
DATE OF INSPECTION INSPECTOR K
REMARKS: P K
WI

XC COPY

Well ID Number: 1512375
Well Audit Number:
Well Tag Number:

This table contains information from the original well record and any subsequent updates.

Well Location

Address of Well Location	
Township	GLOUCESTER TOWNSHIP
Lot	022
Concession	RF 04
County/District/Municipality	OTTAWA-CARLETON
City/Town/Village	
Province	ON
Postal Code	n/a
UTM Coordinates	NAD83 — Zone 18 Easting: 454020.70 Northing: 5017262.00
Municipal Plan and Sublot Number	
Other	

Overburden and Bedrock Materials Interval

General Colour	Most Common Material	Other Materials	General Description	Depth From	Depth To
BRWN	OBDN	SAND		0 ft	9 ft
WHIT	SNDS			9 ft	74 ft

Annular Space/Abandonment Sealing Record

Depth From	Depth To	Type of Sealant Used (Material and Type)	Volume Placed
------------	----------	--	---------------

Method of Construction & Well Use

Method of Construction	Well Use
Diamond	Domestic

Status of Well

Water Supply

Construction Record - Casing

Inside Diameter	Open Hole or material	Depth From	Depth To
2 inch	GALVANIZED		20 ft
	OPEN HOLE		74 ft

Construction Record - Screen

Outside Diameter	Material	Depth From	Depth To
------------------	----------	------------	----------

Well Contractor and Well Technician Information

Well Contractor's Licence Number: 1703

Results of Well Yield Testing

After test of well yield, water was	CLEAR
If pumping discontinued, give reason	
Pump intake set at	
Pumping Rate	8 GPM
Duration of Pumping	2 h:0 m
Final water level	12 ft
If flowing give rate	
Recommended pump depth	35 ft
Recommended pump rate	8 GPM
Well Production	PUMP
Disinfected?	

Draw Down & Recovery

Draw Down Time(min)	Draw Down Water level	Recovery Time(min)	Recovery Water level
SWL	6 ft		
1		1	
2		2	
3		3	
4		4	
5		5	
10		10	
15	12 ft	15	
20		20	
25		25	
30	12 ft	30	
40		40	
45	12 ft	45	
50		50	
60	12 ft	60	

Water Details

Water Found at Depth	Kind
74 ft	Fresh

Hole Diameter

Depth From	Depth To	Diameter
------------	----------	----------

Audit Number:

Date Well Completed: November 27, 1972

Date Well Record Received by MOE: March 07, 1973

Updated: February 2, 2018

Rate [Rate](#)

Share [facebook](#) [twitter](#) [Print](#)

Tags

- [Environment and energy.](#)



Ontario

MINISTRY OF THE ENVIRONMENT The Ontario Water Resources Act WATER WELL RECORD

31, 4/5a
15, 004 R.F. 10/24

1. PRINT ONLY IN SPACES PROVIDED
2. CHECK CORRECT BOX WHERE APPLICABLE

11 1513436

MUNICIPALITY 15, 004 R.F. CON. BLOCK, TRACT, SURVEY, ETC. 10/24

COUNTY OR DISTRICT **LETRIM Ottawa-Carleton** TOWNSHIP, BOROUGH, CITY, TOWN, VILLAGE **GLOUCESTER** CON. BLOCK, TRACT, SURVEY, ETC. **10/24** LOT **22-27**

OWNER (SURNAME FIRST) **ONT** ADDRESS **R. R. #6 OTTAWA, ONTARIO.** DATE COMPLETED **48-53** DAY **16** MO. **08** YR. **73**

ZONE **18** EASTING **453850** NORTHING **5017215** RC **6** ELEVATION **0323** RC **4** BASIN CODE **36**

LOG OF OVERBURDEN AND BEDROCK MATERIALS (SEE INSTRUCTIONS)

GENERAL COLOUR	MOST COMMON MATERIAL	OTHER MATERIALS	GENERAL DESCRIPTION	DEPTH - FEET	
				FROM	TO
Brown	Top Soil		Soft	0	4
Brown	Soil	Boulder	Hard	4	12
Grey	Limestone	Clay	Soft Porous	12	16
White	Limestone	Limestone Grey	Medium Hard	16	50

31 0004692 0004692/31 0004692/505T 0004692/505T
32

41 WATER RECORD

WATER FOUND AT - FEET	KIND OF WATER
0048 10-13	1 <input checked="" type="checkbox"/> FRESH 3 <input type="checkbox"/> SULPHUR 2 <input type="checkbox"/> SALTY 4 <input type="checkbox"/> MINERAL
15-18	1 <input type="checkbox"/> FRESH 3 <input type="checkbox"/> SULPHUR 2 <input type="checkbox"/> SALTY 4 <input type="checkbox"/> MINERAL
20-23	1 <input type="checkbox"/> FRESH 3 <input type="checkbox"/> SULPHUR 2 <input type="checkbox"/> SALTY 4 <input type="checkbox"/> MINERAL
25-28	1 <input type="checkbox"/> FRESH 3 <input type="checkbox"/> SULPHUR 2 <input type="checkbox"/> SALTY 4 <input type="checkbox"/> MINERAL
30-33	1 <input type="checkbox"/> FRESH 3 <input type="checkbox"/> SULPHUR 2 <input type="checkbox"/> SALTY 4 <input type="checkbox"/> MINERAL

51 CASING & OPEN HOLE RECORD

INSIDE DIAM. INCHES	MATERIAL	WALL THICKNESS INCHES	DEPTH - FEET	
			FROM	TO
06 10-11	1 <input checked="" type="checkbox"/> STEEL 2 <input type="checkbox"/> GALVANIZED 3 <input type="checkbox"/> CONCRETE 4 <input type="checkbox"/> OPEN HOLE	.188	0	22 13-16
17-18	1 <input type="checkbox"/> STEEL 2 <input type="checkbox"/> GALVANIZED 3 <input type="checkbox"/> CONCRETE 4 <input type="checkbox"/> OPEN HOLE			0022 20-23
24-25	1 <input type="checkbox"/> STEEL 2 <input type="checkbox"/> GALVANIZED 3 <input type="checkbox"/> CONCRETE 4 <input type="checkbox"/> OPEN HOLE			27-30

SCREEN

SIZE(S) OF OPENING (SLOT NO.)	DIAMETER	LENGTH
	INCHES	FEET
		DEPTH TO TOP OF SCREEN
		FEET

61 PLUGGING & SEALING RECORD

DEPTH SET AT - FEET		MATERIAL AND TYPE (CEMENT GROUT, LEAD PACKER, ETC.)
FROM	TO	
10-13	14-17	
18-21	22-25	
26-29	30-33	

71 PUMPING TEST

PUMPING TEST METHOD	PUMPING RATE	DURATION OF PUMPING
1 <input type="checkbox"/> PUMP 2 <input checked="" type="checkbox"/> BAILER	0005 GPM	01 15-16 HOURS 00 17-18 MINS
STATIC LEVEL	WATER LEVELS DURING	
014 FEET	19-21 15 MINUTES 025 FEET	20-24 30 MINUTES 030 FEET
	26-28 45 MINUTES 030 FEET	29-31 60 MINUTES 030 FEET
	32-34 030 FEET	35-37 030 FEET
IF FLOWING, GIVE RATE	38-41 PUMP INTAKE SET AT	42 WATER AT END OF TEST
	GPM	FEET
	43-45 RECOMMENDED PUMP SETTING	46-49 RECOMMENDED PUMPING RATE
	030 FEET	0005 GPM

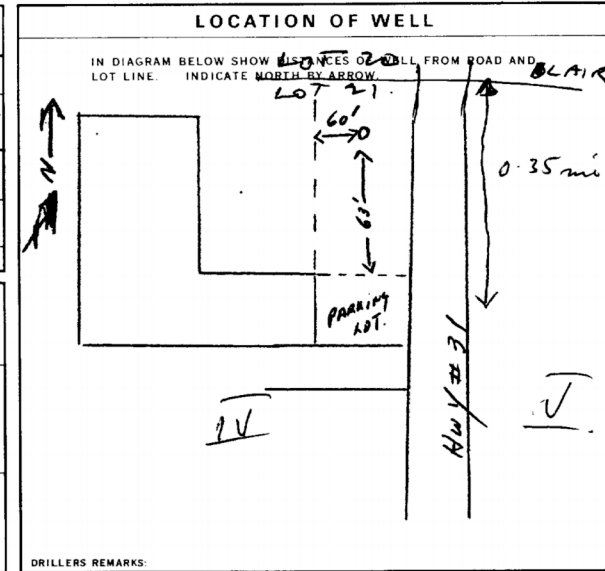

FINAL STATUS OF WELL

1 WATER SUPPLY 5 ABANDONED, INSUFFICIENT SUPPLY
 2 OBSERVATION WELL 6 ABANDONED, POOR QUALITY
 3 TEST HOLE 7 UNFINISHED
 4 RECHARGE WELL

WATER USE

1 DOMESTIC 5 COMMERCIAL
 2 STOCK 6 MUNICIPAL
 3 IRRIGATION 7 PUBLIC SUPPLY
 4 INDUSTRIAL 8 COOLING OR AIR CONDITIONING
 OTHER 9 NOT USED

METHOD OF DRILLING

1 CABLE TOOL 6 BORING
 2 ROTARY (CONVENTIONAL) 7 DIAMOND
 3 ROTARY (REVERSE) 8 JETTING
 4 ROTARY (AIR) 9 DRIVING
 5 AIR PERCUSSION

CONTRACTOR

NAME OF WELL CONTRACTOR **HAWTHORNE DRILLING LIMITED** LICENCE NUMBER **2557**
 ADDRESS **Box 4218 STATION "B" OTTAWA ONTARIO**
 NAME OF DRILLER OR BORER **YVON AUBIN** LICENCE NUMBER **2557**
 SIGNATURE OF CONTRACTOR *[Signature]* SUBMISSION DATE **DAY 25 MO 09 YR 73**

OFFICE USE ONLY

DATE RECEIVED **28 09 73**
 CONTRACTOR **2557**
 DATE OF INSPECTION **28 09 73**
 INSPECTOR *[Signature]*
 REMARKS: **P-R**



Ontario

WATER WELL RECORD

316/5a

1. PRINT ONLY IN SPACES PROVIDED
2. CHECK CORRECT BOX WHERE APPLICABLE

11

1574664

MUNICIPALITY 15002 RF

04

COUNTY OR DISTRICT Carleton Place	TOWNSHIP, BOROUGH, CITY, TOWN, VILLAGE Gloucester	CON., BLOCK, TRACT, SURVEY, ETC. RF IV	LOT 25-27 022
OWNER (SURNAME FIRST) Canada Industries Ltd.	ADDRESS Hwy # 31 Ottawa Ont	DATE COMPLETED 48-53 DAY 20 MO 02 YR. 75	

21	ZONE U 18	EASTING M 453793	NORTHING N 5017090	RC R 4	ELEVATION E 0340	RC R 4	BASIN CODE B 26	II	III	IV
----	---------------------	----------------------------	------------------------------	------------------	----------------------------	------------------	---------------------------	----	-----	----

LOG OF OVERBURDEN AND BEDROCK MATERIALS (SEE INSTRUCTIONS)

GENERAL COLOUR	MOST COMMON MATERIAL	OTHER MATERIALS	GENERAL DESCRIPTION	DEPTH - FEET	
				FROM	TO
Brown	Sand Gravel	Boulders	Dense	0	13
Black	Shale		Loose	13	30
Grey	Limestone		Sand.	30	111
White	Sandstone		Sand	111	125

31	00136281113	0030817	0111215	0125118
32				

41 WATER RECORD

WATER FOUND AT - FEET	KIND OF WATER
10-13	1 <input checked="" type="checkbox"/> FRESH 3 <input type="checkbox"/> SULPHUR 2 <input type="checkbox"/> SALTY 4 <input type="checkbox"/> MINERAL
15-18	1 <input checked="" type="checkbox"/> FRESH 3 <input type="checkbox"/> SULPHUR 2 <input type="checkbox"/> SALTY 4 <input type="checkbox"/> MINERAL
20-23	1 <input type="checkbox"/> FRESH 3 <input type="checkbox"/> SULPHUR 2 <input type="checkbox"/> SALTY 4 <input type="checkbox"/> MINERAL
25-28	1 <input type="checkbox"/> FRESH 3 <input type="checkbox"/> SULPHUR 2 <input type="checkbox"/> SALTY 4 <input type="checkbox"/> MINERAL
30-33	1 <input type="checkbox"/> FRESH 3 <input type="checkbox"/> SULPHUR 2 <input type="checkbox"/> SALTY 4 <input type="checkbox"/> MINERAL

51 CASING & OPEN HOLE RECORD

INSIDE DIAM. INCHES	MATERIAL	WALL THICKNESS INCHES	DEPTH - FEET	
			FROM	TO
10-11	1 <input checked="" type="checkbox"/> STEEL 2 <input type="checkbox"/> GALVANIZED 3 <input type="checkbox"/> CONCRETE 4 <input type="checkbox"/> OPEN HOLE	1.85	0	22
17-18	1 <input type="checkbox"/> STEEL 2 <input type="checkbox"/> GALVANIZED 3 <input type="checkbox"/> CONCRETE 4 <input checked="" type="checkbox"/> OPEN HOLE		22	0125
22-25	1 <input type="checkbox"/> STEEL 2 <input type="checkbox"/> GALVANIZED 3 <input type="checkbox"/> CONCRETE 4 <input type="checkbox"/> OPEN HOLE			

SCREEN

SIZE(S) OF OPENING (SLOT NO.)	DIAMETER	LENGTH
	INCHES	FEET
MATERIAL AND TYPE	DEPTH TO TOP OF SCREEN	
		FEET

61 PLUGGING & SEALING RECORD

DEPTH SET AT - FEET	MATERIAL AND TYPE (CEMENT GROUT, LEAD PACKER, ETC.)
FROM TO	
10-13	14-17
18-21	22-25
26-29	30-33

71 PUMPING TEST

PUMPING TEST METHOD 1 <input checked="" type="checkbox"/> PUMP 2 <input type="checkbox"/> BAILER	PUMPING RATE 0012 GPM	DURATION OF PUMPING 01 HOURS 15 MINS
STATIC LEVEL 020 FEET	WATER LEVELS DURING	1 <input checked="" type="checkbox"/> PUMPING 2 <input type="checkbox"/> RECOVERY
19-21 020 FEET	15 MINUTES 020 FEET	30 MINUTES 020 FEET
22-24 020 FEET	45 MINUTES 020 FEET	60 MINUTES 020 FEET
IF FLOWING GIVE RATE	PUMP INTAKE SET AT 80 GPM	WATER AT END OF TEST 1 <input checked="" type="checkbox"/> CLEAR 2 <input type="checkbox"/> CLOUDY
RECOMMENDED PUMP TYPE <input type="checkbox"/> SHALLOW <input checked="" type="checkbox"/> DEEP	RECOMMENDED PUMP SETTING 080 FEET	RECOMMENDED PUMPING RATE 0008 GPM
50-53	0240 GPM / FT. SPECIFIC CAPACITY	

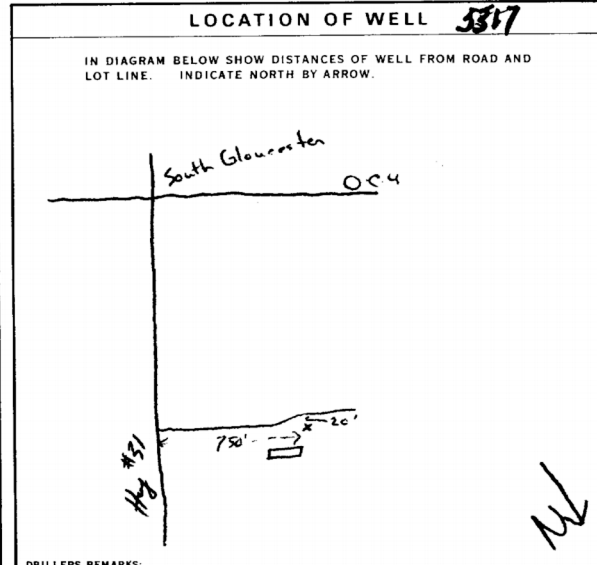

FINAL STATUS OF WELL

1 WATER SUPPLY 5 ABANDONED, INSUFFICIENT SUPPLY
 2 OBSERVATION WELL 6 ABANDONED, POOR QUALITY
 3 TEST HOLE 7 UNFINISHED
 4 RECHARGE WELL

WATER USE

1 DOMESTIC 5 COMMERCIAL
 2 STOCK 6 MUNICIPAL
 3 IRRIGATION 7 PUBLIC SUPPLY
 4 INDUSTRIAL 8 COOLING OR AIR CONDITIONING
 9 NOT USED

METHOD OF DRILLING

1 CABLE TOOL 6 BORING
 2 ROTARY (CONVENTIONAL) 7 DIAMOND
 3 ROTARY (REVERSE) 8 JETTING
 4 ROTARY (AIR) 9 DRIVING
 5 AIR PERCUSSION

CONTRACTOR

NAME OF WELL CONTRACTOR
Hawthorne Drilling Ltd LICENCE NUMBER **2558**

ADDRESS
PO Box 4218 Stat E.

NAME OF DRILLER OR BORER
A. Emond LICENCE NUMBER **2558**

SIGNATURE OF CONTRACTOR
[Signature]

SUBMISSION DATE
DAY **24** MO. **2** YR. **75**

OFFICE USE ONLY

DATA SOURCE **1** 58 CONTRACTOR **2338** 62 DATE RECEIVED **2 00 75** 63-68 80

DATE OF INSPECTION INSPECTOR

REMARKS

P
WI

CSS 48



The Ontario Water Resources Act WATER WELL RECORD

1. PRINT ONLY IN SPACES PROVIDED
2. CHECK CORRECT BOX WHERE APPLICABLE

11

1594664

COUNTY OR DISTRICT Carleton Place	TOWNSHIP, BOROUGH, CITY, TOWN, VILLAGE Gloucester	CON., BLOCK, TRACT, SURVEY, ETC. 111	LOT NO. 22
OWNER (SURNAME FIRST) Canadian Industries Ltd.	ADDRESS Hwy # 31	DATE COMPLETED Oct 20 2 25	
ZONE EASTING NORTHING RC ELEVATION RC BASIN CODE			

LOG OF OVERBURDEN AND BEDROCK MATERIALS (SEE INSTRUCTIONS)

GENERAL COLOUR	MOST COMMON MATERIAL	OTHER MATERIALS	GENERAL DESCRIPTION	DEPTH - FEET	
				FROM	TO
Brown	Sand Gravel	Boulders	Dense	0	13
Black	Shale		Loose	13	30
Grey	Limestone		Sand	30	111
White	Sandstone		Sand	111	125

31

32

41 WATER RECORD

WATER FOUND AT - FEET	KIND OF WATER
32	1 <input checked="" type="checkbox"/> FRESH 3 <input type="checkbox"/> SULPHUR 14 2 <input type="checkbox"/> SALTY 4 <input type="checkbox"/> MINERAL
111	1 <input checked="" type="checkbox"/> FRESH 3 <input type="checkbox"/> SULPHUR 19 2 <input type="checkbox"/> SALTY 4 <input type="checkbox"/> MINERAL
	20-23 1 <input type="checkbox"/> FRESH 3 <input type="checkbox"/> SULPHUR 24 2 <input type="checkbox"/> SALTY 4 <input type="checkbox"/> MINERAL
	25-28 1 <input type="checkbox"/> FRESH 3 <input type="checkbox"/> SULPHUR 29 2 <input type="checkbox"/> SALTY 4 <input type="checkbox"/> MINERAL
	30-33 1 <input type="checkbox"/> FRESH 3 <input type="checkbox"/> SULPHUR 34 2 <input type="checkbox"/> SALTY 4 <input type="checkbox"/> MINERAL

51 CASING & OPEN HOLE RECORD

INSIDE DIAM. INCHES	MATERIAL	WALL THICKNESS INCHES	DEPTH - FEET	
			FROM	TO
6 1/4	1 <input checked="" type="checkbox"/> STEEL 12 2 <input type="checkbox"/> GALVANIZED 3 <input type="checkbox"/> CONCRETE 4 <input type="checkbox"/> OPEN HOLE	.185	0	22
5 7/8	1 <input type="checkbox"/> STEEL 19 2 <input type="checkbox"/> GALVANIZED 3 <input type="checkbox"/> CONCRETE 4 <input checked="" type="checkbox"/> OPEN HOLE		22	125
	24-25 1 <input type="checkbox"/> STEEL 26 2 <input type="checkbox"/> GALVANIZED 3 <input type="checkbox"/> CONCRETE 4 <input type="checkbox"/> OPEN HOLE			27-30

SCREEN

SIZE(S) OF OPENING (SLOT NO.)	31-33	DIAMETER	34-38	LENGTH	39
MATERIAL AND TYPE	INCHES		FEET		
DEPTH TO TOP OF SCREEN		41-44		FEET	

61 PLUGGING & SEALING RECORD

DEPTH SET AT - FEET		MATERIAL AND TYPE (CEMENT GROUT, LEAD PACKER, ETC.)
FROM	TO	
10-13	18-17	
18-21	22-25	
26-29	30-33	RD

71 PUMPING TEST

PUMPING TEST METHOD 1 <input checked="" type="checkbox"/> PUMP 2 <input type="checkbox"/> BAILER	PUMPING RATE 12 GPM	DURATION OF PUMPING 15-16 HOURS 15 MINS
STATIC LEVEL 20 FEET	WATER LEVELS DURING	1 <input type="checkbox"/> PUMPING 2 <input type="checkbox"/> RECOVERY
19-21 20 FEET	22-24 20 FEET	15 MINUTES 20-28 20 FEET
	25-28 20 FEET	30 MINUTES 20-31 20 FEET
		45 MINUTES 20-34 20 FEET
		60 MINUTES 20-37 20 FEET
IF FLOWING GIVE RATE	PUMP INTAKE SET AT 80 GPM	WATER AT END OF TEST 1 <input checked="" type="checkbox"/> CLEAR 2 <input type="checkbox"/> CLOUDY
RECOMMENDED PUMP TYPE <input type="checkbox"/> SHALLOW <input checked="" type="checkbox"/> DEEP	RECOMMENDED PUMP SETTING 80 FEET	RECOMMENDED PUMPING RATE 8 GPM

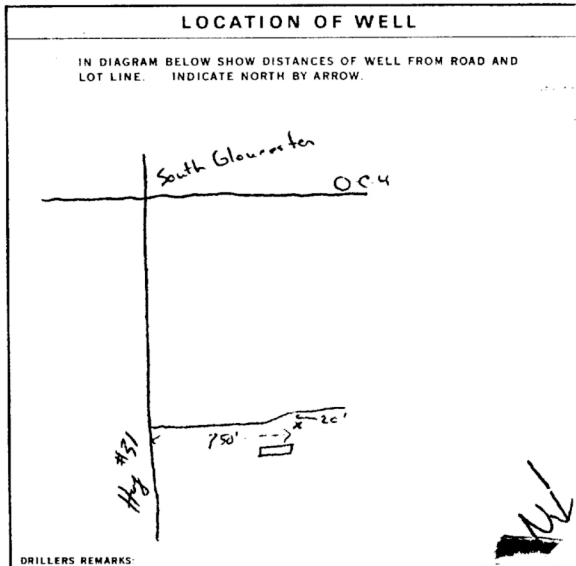

FINAL STATUS OF WELL

54 1 WATER SUPPLY 5 ABANDONED, INSUFFICIENT SUPPLY
2 OBSERVATION WELL 6 ABANDONED, POOR QUALITY
3 TEST HOLE 7 UNFINISHED
4 RECHARGE WELL

WATER USE

55-56 1 DOMESTIC 5 COMMERCIAL
2 STOCK 6 MUNICIPAL
3 IRRIGATION 7 PUBLIC SUPPLY
4 INDUSTRIAL 8 COOLING OR AIR CONDITIONING
5 OTHER 9 NOT USED

METHOD OF DRILLING

57 1 CABLE TOOL 6 BORING
2 ROTARY (CONVENTIONAL) 7 DIAMOND
3 ROTARY (REVERSE) 8 JETTING
4 ROTARY (AIR) 9 DRIVING
5 AIR PERCUSSION

CONTRACTOR

NAME OF WELL CONTRACTOR
Hawthorne Drilling Ltd LICENCE NUMBER
2558

ADDRESS
PO Box 4218 Stat. E.

NAME OF DRILLER OR BORER
A. Emond LICENCE NUMBER
2558

SIGNATURE OF CONTRACTOR
[Signature] SUBMISSION DATE
DAY **24** MO. **2** YR. **25**

OFFICE USE ONLY

DATA SOURCE 58 CONTRACTOR 59-62 DATE RECEIVED 63-68
6 20 25

DATE OF INSPECTION INSPECTOR

REMARKS

P
WI



Ontario

WATER WELL RECORD

316/5a

1. PRINT ONLY IN SPACES PROVIDED.
2. CHECK CORRECT BOX WHERE APPLICABLE

11 1514840 15002 RE 06

COUNTY OR DISTRICT Ottawa	TOWNSHIP, BOROUGH, CITY, TOWN, VILLAGE Gloucester	CON. BLOCK, TRACT, SURVEY, ETC. 23	LOT RE 023
OWNER (SURNAME FIRST) Hume Trading Co Ltd	ADDRESS P.O. Box 254 R.R. #6	DATE COMPLETED DAY 11 MO 07 YR 75	

21	U ZONE 18	EASTING 454143	NORTHING 5016952	PC 4	ELEVATION 0345	RC 4	BASIN CODE 26
----	---------------------	--------------------------	----------------------------	----------------	--------------------------	----------------	-------------------------

LOG OF OVERBURDEN AND BEDROCK MATERIALS (SEE INSTRUCTIONS)					
GENERAL COLOUR	MOST COMMON MATERIAL	OTHER MATERIALS	GENERAL DESCRIPTION	DEPTH - FEET	
				FROM	TO
Brown	Top Soil		Top Soil	0	3
Grey	Limestone		Med	3	135

31	0003602	0135216
32		

WATER RECORD	
WATER FOUND AT - FEET 0105	KIND OF WATER 1 <input checked="" type="checkbox"/> FRESH 3 <input type="checkbox"/> SULPHUR 2 <input type="checkbox"/> SALTY 4 <input type="checkbox"/> MINERAL
15-18	1 <input type="checkbox"/> FRESH 3 <input type="checkbox"/> SULPHUR 2 <input type="checkbox"/> SALTY 4 <input type="checkbox"/> MINERAL
20-23	1 <input type="checkbox"/> FRESH 3 <input type="checkbox"/> SULPHUR 2 <input type="checkbox"/> SALTY 4 <input type="checkbox"/> MINERAL
25-28	1 <input type="checkbox"/> FRESH 3 <input type="checkbox"/> SULPHUR 2 <input type="checkbox"/> SALTY 4 <input type="checkbox"/> MINERAL
30-33	1 <input type="checkbox"/> FRESH 3 <input type="checkbox"/> SULPHUR 2 <input type="checkbox"/> SALTY 4 <input type="checkbox"/> MINERAL

CASING & OPEN HOLE RECORD			
INSIDE DIAM. INCHES	MATERIAL	WALL THICKNESS INCHES	DEPTH - FEET
06	STEEL	1/88	0 TO 20
06	STEEL		20 TO 135

PLUGGING & SEALING RECORD			
DEPTH SET AT - FEET	MATERIAL AND TYPE	(CEMENT GROUT LEAD PACKER, ETC.)	
10-13	14-17		
18-21	22-25		
26-29	30-33		

PUMPING TEST METHOD		PUMPING RATE		DURATION OF PUMPING	
1 <input checked="" type="checkbox"/> PUMP	2 <input type="checkbox"/> BAILER	0009		01	10
STATIC LEVEL	WATER LEVEL END OF PUMPING	WATER LEVELS DURING			
020	090	15 MINUTES	30 MINUTES	45 MINUTES	60 MINUTES
		090	090	090	090
IF FLOWING, GIVE RATE	PUMP INTAKE SET AT	WATER AT END OF TEST			
	90	1 <input type="checkbox"/> CLEAR 2 <input checked="" type="checkbox"/> CLOUDY			
RECOMMENDED PUMP TYPE	RECOMMENDED PUMP SETTING	RECOMMENDED PUMP RATE			
SHALLOW <input type="checkbox"/> DEEP <input checked="" type="checkbox"/>	090	0006			
GPM./FT. SPECIFIC CAPACITY					

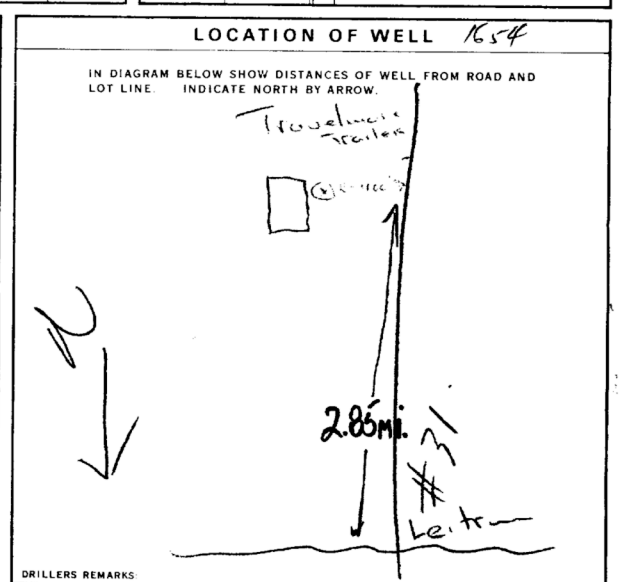

FINAL STATUS OF WELL	
1 <input type="checkbox"/> WATER SUPPLY	5 <input type="checkbox"/> ABANDONED, INSUFFICIENT SUPPLY
2 <input type="checkbox"/> OBSERVATION WELL	6 <input type="checkbox"/> ABANDONED, POOR QUALITY
3 <input type="checkbox"/> TEST HOLE	7 <input type="checkbox"/> UNFINISHED
4 <input type="checkbox"/> RECHARGE WELL	

WATER USE	
1 <input checked="" type="checkbox"/> DOMESTIC	5 <input type="checkbox"/> COMMERCIAL
2 <input type="checkbox"/> STOCK	6 <input type="checkbox"/> MUNICIPAL
3 <input type="checkbox"/> IRRIGATION	7 <input type="checkbox"/> PUBLIC SUPPLY
4 <input type="checkbox"/> INDUSTRIAL	8 <input type="checkbox"/> COOLING OR AIR-CONDITIONING
9 <input type="checkbox"/> OTHER	9 <input type="checkbox"/> NOT USED

METHOD OF DRILLING	
1 <input type="checkbox"/> CABLE TOOL	6 <input type="checkbox"/> BORING
2 <input type="checkbox"/> ROTARY (CONVENTIONAL)	7 <input type="checkbox"/> DIAMOND
3 <input type="checkbox"/> ROTARY (REVERSE)	8 <input type="checkbox"/> SETTING
4 <input type="checkbox"/> ROTARY (AIR)	9 <input type="checkbox"/> DRIVING
5 <input checked="" type="checkbox"/> AIR PERCUSSION	

NAME OF WELL CONTRACTOR Hewthorne Drilling Ltd	LICENCE NUMBER 2557
ADDRESS P.O. Box 9218 St. E. Ottawa	
NAME OF DRILLER OR BORER A. Emerald	LICENCE NUMBER 2557
SIGNATURE OF CONTRACTOR	SUBMISSION DATE DAY 15 MO 7 YR 75

DATA SOURCE 1	CONTRACTOR 2557	DATE RECEIVED 06 08 75
DATE OF INSPECTION	INSPECTOR th	
REMARKS		
P <input checked="" type="checkbox"/>		
WI <input type="checkbox"/>		



MINISTRY OF THE ENVIRONMENT The Ontario Water Resources Act WATER WELL RECORD

316-5a

1. PRINT ONLY IN SPACES PROVIDED
2. CHECK CORRECT BOX WHERE APPLICABLE

(11) 1516052-1
MUNICIPALITY 15002 CON. BLOCK, TRACT, SURVEY, ETC. RF RF OS

COUNTY OR DISTRICT Carleton	TOWNSHIP, BOROUGH, CITY, TOWN, VILLAGE Gloucester	CON. BLOCK, TRACT, SURVEY, ETC. RF II	LOT NO. 022
OWNER (SURNAME FIRST) Melco Investors Corp.	ADDRESS 934 Sailler Cres. Ottawa, Ont. K2B 5H7	DATE COMPLETED DAY 13 MONTH 07 YEAR 77	

(21) ZONE EASTING NORTHING ELEVATION
 U 18 454099 N 5017399 H 0330
 M 10 12 17 18 24 25 26 30 31 31

GENERAL COLOUR	MOST COMMON MATERIAL	OTHER MATERIALS	GENERAL DESCRIPTION	DEPTH - FEET	
				FROM	TO
brown	sand	clay & boulders	fill	0	7
black	muck		soft	7	9
grey	hardpan	boulders	packed	9	26
grey	limestone		medium	26	43
grey	sandstone		hard	43	178

(31) 00076280519 000980385 00262141379 004321578 017821873
 (32)

WATER FOUND AT - FEET	KIND OF WATER
0175	1 FRESH 3 SULPHUR 2 SALTY 4 MINERAL
15-18	1 FRESH 3 SULPHUR 2 SALTY 4 MINERAL
20-23	1 FRESH 3 SULPHUR 2 SALTY 4 MINERAL
25-28	1 FRESH 3 SULPHUR 2 SALTY 4 MINERAL
30-33	1 FRESH 3 SULPHUR 2 SALTY 4 MINERAL

INSIDE DIAM. INCHES	MATERIAL	WALL THICKNESS INCHES	DEPTH - FEET
67	1 STEEL 2 GALVANIZED 3 CONCRETE	188	0 0028
06	1 STEEL 2 GALVANIZED 3 CONCRETE 4 OPEN HOLE		28 478
06	1 STEEL 2 GALVANIZED 3 CONCRETE 4 OPEN HOLE		0178
24-25	1 STEEL 2 GALVANIZED 3 CONCRETE 4 OPEN HOLE		27-30

SCREEN	SIZE (S) OF OPENING (SLOT NO.)	DIAMETER	LENGTH
		INCHES	FEET
	MATERIAL AND TYPE	DEPTH TO TOP OF SCREEN	
		INCHES	FEET

DEPTH SET AT - FEET		MATERIAL AND TYPE (CEMENT GROUT, LEAD PACKER, ETC.)
FROM	TO	
10-13	14-17	
18-21	22-25	
26-29	30-33	

PUMPING TEST	PUMPING METHOD 1 PUMP 2 BAILEY	PUMPING RATE 0015 GPM	DURATION OF PUMPING 01 HOURS 00 MINS	
	STATIC LEVEL	WATER LEVELS DURING		
	030 FEET	065 FEET	065 FEET	065 FEET
	IF FLOWING GIVE RATE	PUMP INTAKE SET AT		WATER AT END OF TEST
	RECOMMENDED PUMP TYPE 1 SHALLOW 2 DEEP	RECOMMENDED PUMP SETTING 075 FEET	RECOMMENDED PUMPING RATE 0005 GPM	

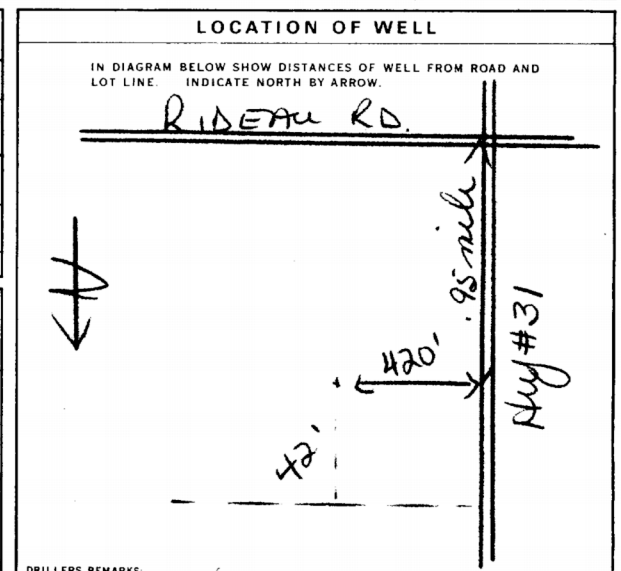

FINAL STATUS OF WELL	1 WATER SUPPLY 2 OBSERVATION WELL 3 TEST HOLE 4 RECHARGE WELL	5 ABANDONED, INSUFFICIENT SUPPLY 6 ABANDONED, POOR QUALITY 7 UNFINISHED
WATER USE	1 DOMESTIC 2 STOCK 3 IRRIGATION 4 INDUSTRIAL 5 OTHER	6 COMMERCIAL 7 MUNICIPAL 8 PUBLIC SUPPLY 9 COOLING OR AIR CONDITIONING 0 NOT USED
METHOD OF DRILLING	1 CABLE TOOL 2 ROTARY (CONVENTIONAL) 3 ROTARY (REVERSE) 4 ROTARY (AIR) 5 AIR PERCUSSION	6 BORING 7 DIAMOND 8 JETTING 9 DRIVING

CONTRACTOR	NAME OF WELL CONTRACTOR Capital Water Supply Ltd.	LICENCE NUMBER 1558
	ADDRESS Box 490 Stittsville, Ontario	
	NAME OF DRILLER OR BORER Kevin Keenan	LICENCE NUMBER
	SUBMISSION DATE DAY 15 MONTH 7 YEAR 77	

OFFICE USE ONLY	DATA SOURCE 1	CONTRACTOR 1558	DATE RECEIVED 080877
	DATE OF INSPECTION	INSPECTOR kn	
	REMARKS		



Ministry
of the
Environment
Ontario

The Ontario Water Resources Act

WATER WELL RECORD

316 5a

1517349

MUNICIPALITY

15002

007

05

1. PRINT ONLY IN SPACES PROVIDED
2. CHECK CORRECT BOX WHERE APPLICABLE

11

COUNTY OR DISTRICT <i>Ottawa C. D.</i>	TOWNSHIP, BOROUGH, CITY, TOWN, VILLAGE <i>Blouville</i>	CON. BLOCK, TRACT, SURVEY, ETC. <i>5 R.F.</i>	LOT <i>021</i>
DATE COMPLETED <i>09</i> MO <i>06</i> YR <i>80</i>		DATE COMPLETED <i>09</i> MO <i>06</i> YR <i>80</i>	
GRID COORDINATE <i>17699</i>	ELEVATION <i>0305</i>	BASIN CODE <i>26</i>	

LOG OF OVERBURDEN AND BEDROCK MATERIALS (SEE INSTRUCTIONS)

GENERAL COLOUR	COMMON MATERIAL	OTHER MATERIALS	GENERAL DESCRIPTION	DEPTH - FEET	
				FROM	TO
<i>Brown</i>	<i>sandy soil</i>	<i>stone</i>		<i>0</i>	<i>8</i>
<i>Brown</i>	<i>hard</i>	<i>granite rock</i>		<i>8</i>	<i>27</i>

31 *00086021281 00276211373*

32

41 WATER RECORD

WATER FOUND AT - FEET	KIND OF WATER
10-13 <i>0027</i>	1 <input checked="" type="checkbox"/> FRESH 3 <input type="checkbox"/> SULPHUR 2 <input type="checkbox"/> SALTY 4 <input type="checkbox"/> MINERAL
15-18	1 <input type="checkbox"/> FRESH 3 <input type="checkbox"/> SULPHUR 2 <input type="checkbox"/> SALTY 4 <input type="checkbox"/> MINERAL
20-23	1 <input type="checkbox"/> FRESH 3 <input type="checkbox"/> SULPHUR 2 <input type="checkbox"/> SALTY 4 <input type="checkbox"/> MINERAL
25-28	1 <input type="checkbox"/> FRESH 3 <input type="checkbox"/> SULPHUR 2 <input type="checkbox"/> SALTY 4 <input type="checkbox"/> MINERAL
30-33	1 <input type="checkbox"/> FRESH 3 <input type="checkbox"/> SULPHUR 2 <input type="checkbox"/> SALTY 4 <input type="checkbox"/> MINERAL

51 CASING & OPEN HOLE RECORD

INSIDE DIAM. INCHES	MATERIAL	WALL THICKNESS INCHES	DEPTH - FEET
<i>06 10 11</i>	<i>STEEL</i>	<i>188</i>	<i>0 000</i>
<i>6 1/4</i>	<i>GALVANIZED</i>		
<i>17-18</i>	<i>STEEL</i>		<i>20-23</i>
	<i>GALVANIZED</i>		
	<i>CONCRETE</i>		
	<i>OPEN HOLE</i>		
<i>24-25</i>	<i>STEEL</i>		<i>27-30</i>
	<i>GALVANIZED</i>		
	<i>CONCRETE</i>		
	<i>OPEN HOLE</i>		

SCREEN

SIZE(S) OF OPENING (SLOT NO.)	DIAMETER INCHES	LENGTH FEET
MATERIAL AND TYPE		DEPTH TO TOP OF SCREEN FEET

61 PLUGGING & SEALING RECORD

DEPTH SET AT - FEET	MATERIAL AND TYPE	(CEMENT GROUT LEAD PACKER, ETC.)
FROM TO		
<i>10-13</i>	<i>2</i>	<i>14-17</i>
<i>18-21</i>		<i>22-25</i>
<i>26-29</i>		<i>30-33</i>

71 PUMPING TEST

1 <input type="checkbox"/> PUMP	2 <input checked="" type="checkbox"/> BAILER	0015	GPM	01	HOURS	00	MIN.
STATIC LEVEL	WATER LEVEL END OF PUMPING	WATER LEVELS DURING					
19-21	22-24	15 MINUTES	30 MINUTES	45 MINUTES	32-34	60 MINUTES	35-37
FEET <i>005</i>	FEET <i>014</i>	FEET <i>012</i>	FEET <i>012</i>	FEET <i>014</i>	FEET <i>014</i>	FEET <i>014</i>	FEET
IF FLOWING, GIVE RATE	PUMP INTAKE SET AT	WATER AT END OF TEST					
	GPM <i>27</i>	FEET	1 <input type="checkbox"/> CLEAR	2 <input checked="" type="checkbox"/> BLOODY			
RECOMMENDED PUMP TYPE	RECOMMENDED PUMP SETTING	43-45	RECOMMENDED PUMPING RATE	0007			
<input checked="" type="checkbox"/> SHALLOW <input type="checkbox"/> DEEP		FEET		GPM			

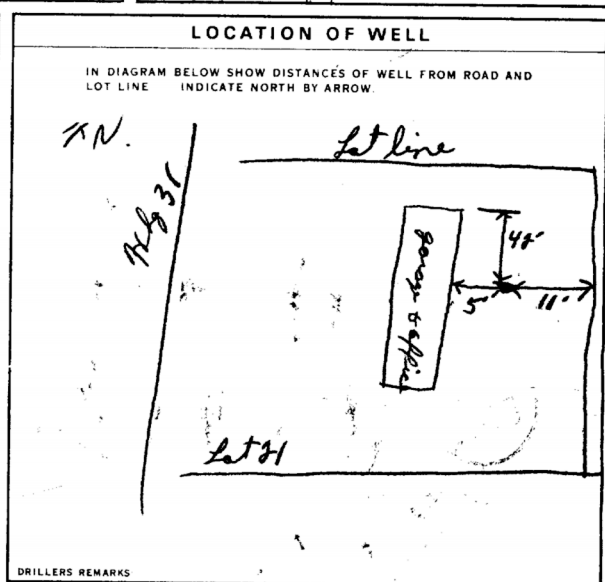

FINAL STATUS OF WELL

1 WATER SUPPLY 5 ABANDONED, INSUFFICIENT SUPPLY
2 OBSERVATION WELL 6 ABANDONED, POOR QUALITY
3 TEST HOLE 7 UNFINISHED
4 RECHARGE WELL

WATER USE

1 DOMESTIC 5 COMMERCIAL
2 STOCK 6 MUNICIPAL
3 IRRIGATION 7 PUBLIC SUPPLY
4 INDUSTRIAL 8 COOLING OR AIR CONDITIONING
9 OTHER 9 NOT USED

METHOD OF DRILLING

1 RIGID FOOT 6 BORING
2 ROTARY (CONVENTIONAL) 7 DIAMOND
3 ROTARY (REVERSE) 8 JETTING
4 ROTARY (AIR) 9 DRIVING
5 AIR PERCUSSION

CONTRACTOR

NAME OF WELL CONTRACTOR
Maxime Cyr Inc.

ADDRESS
Casabon Ont.

NAME OF DRILLER OR BORER

SIGNATURE OF CONTRACTOR
Maxime Cyr

LICENCE NUMBER
1517

SUBMISSION DATE
DAY _____ MO _____ YR _____

OFFICE USE ONLY

DATA SOURCE

CONTRACTOR
1517

DAY RECORD NUMBER
020980

DATE OF INSPECTION

INSPECTOR
Km

REMARKS



Ministry
of the
Environment

The Ontario Water Resources Act

WATER WELL RECORD

1517349

1. PRINT ONLY IN SPACES PROVIDED

2. CHECK CORRECT BOX WHERE APPLICABLE

11

COUNTY OR DISTRICT: Ottawa Carleton TOWNSHIP: Blouin CON. BLOCK, TRACT, SURVEY ETC: 5 LOT: 21
 ADDRESS: R.R. #6 Ottawa Ont. DATE COMPLETED: 9 MO: June YR: 80

GENERAL COLOUR	MOST COMMON MATERIAL	OTHER MATERIALS	GENERAL DESCRIPTION	DEPTH - FEET	
				FROM	TO
<u>Brown</u>	<u>sandy soil</u>	<u>stone</u>		<u>0</u>	<u>8</u>
<u>Brown</u>	<u>hard</u>	<u>granite rock</u>		<u>8</u>	<u>29</u>

41 WATER RECORD WATER FOUND AT - FEET: <u>27</u> KIND OF WATER: <input checked="" type="checkbox"/> FRESH <input type="checkbox"/> SALTY <input type="checkbox"/> SULPHUR <input type="checkbox"/> MINERAL <input type="checkbox"/> FRESH <input type="checkbox"/> SALTY <input type="checkbox"/> SULPHUR <input type="checkbox"/> MINERAL <input type="checkbox"/> FRESH <input type="checkbox"/> SALTY <input type="checkbox"/> SULPHUR <input type="checkbox"/> MINERAL <input type="checkbox"/> FRESH <input type="checkbox"/> SALTY <input type="checkbox"/> SULPHUR <input type="checkbox"/> MINERAL <input type="checkbox"/> FRESH <input type="checkbox"/> SALTY <input type="checkbox"/> SULPHUR <input type="checkbox"/> MINERAL	51 CASING & OPEN HOLE RECORD INSIDE DIAM INCHES: <u>6 1/4</u> MATERIAL: <input checked="" type="checkbox"/> STEEL <input type="checkbox"/> GALVANIZED <input type="checkbox"/> CONCRETE <input type="checkbox"/> OPEN HOLE WALL THICKNESS INCHES: <u>188</u> DEPTH - FEET: <u>20</u> TO <u>20</u> <input type="checkbox"/> STEEL <input type="checkbox"/> GALVANIZED <input type="checkbox"/> CONCRETE <input type="checkbox"/> OPEN HOLE <input type="checkbox"/> STEEL <input type="checkbox"/> GALVANIZED <input type="checkbox"/> CONCRETE <input type="checkbox"/> OPEN HOLE	SCREEN SIZE(S) OF OPENING (SLOT NO.): MATERIAL AND TYPE: DEPTH TO TOP OF SCREEN:	61 PLUGGING & SEALING RECORD DEPTH SET AT - FEET: FROM: <u>2</u> TO: <u>14</u> MATERIAL AND TYPE: (CEMENT GROUT, LEAD PACKER, ETC.)
--	---	--	--

71 PUMPING TEST PUMPING TEST METHOD: <input type="checkbox"/> PUMP <input checked="" type="checkbox"/> BAILEY PUMPING RATE: <u>15</u> GPM DURATION OF PUMPING: <u>1</u> HOURS WATER LEVEL END OF PUMPING: <u>5</u> FEET WATER LEVELS DURING: 15 MINUTES: <u>14</u> FEET 30 MINUTES: <u>12</u> FEET 45 MINUTES: <u>12</u> FEET 60 MINUTES: <u>14</u> FEET RECOMMENDED PUMP TYPE: <input checked="" type="checkbox"/> SHALLOW <input type="checkbox"/> DEEP RECOMMENDED PUMP SETTING: <u>23</u> FEET RECOMMENDED PUMP RATE: <u>7</u> GPM	WATER LEVELS DURING: 15 MINUTES: <u>14</u> FEET 30 MINUTES: <u>12</u> FEET 45 MINUTES: <u>12</u> FEET 60 MINUTES: <u>14</u> FEET	RECOMMENDED PUMP TYPE: <input checked="" type="checkbox"/> SHALLOW <input type="checkbox"/> DEEP
---	--	---

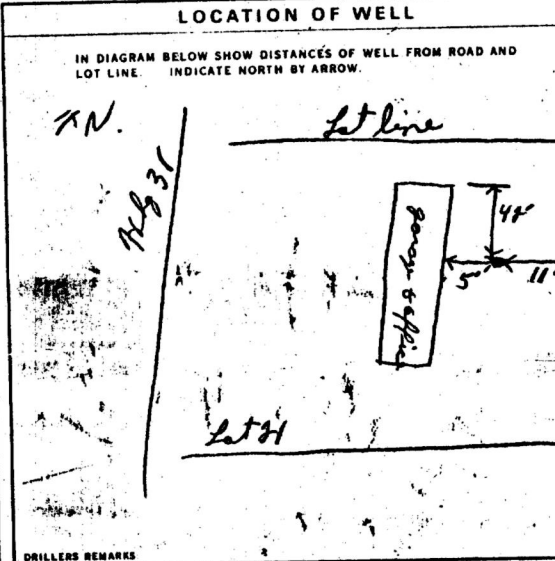

FINAL STATUS OF WELL <input checked="" type="checkbox"/> WATER SUPPLY <input type="checkbox"/> OBSERVATION WELL <input type="checkbox"/> TEST HOLE <input type="checkbox"/> RECHARGE WELL	<input type="checkbox"/> ABANDONED, INSUFFICIENT SUPPLY <input type="checkbox"/> ABANDONED POOR QUALITY <input type="checkbox"/> UNFINISHED
WATER USE <input checked="" type="checkbox"/> DOMESTIC <input type="checkbox"/> STOCK <input type="checkbox"/> IRRIGATION <input type="checkbox"/> INDUSTRIAL <input type="checkbox"/> OTHER	<input checked="" type="checkbox"/> COMMERCIAL <input type="checkbox"/> MUNICIPAL <input type="checkbox"/> PUBLIC SUPPLY <input type="checkbox"/> COOLING OR AIR CONDITIONING <input type="checkbox"/> NOT USED
METHOD OF DRILLING <input checked="" type="checkbox"/> RIGID POOL <input type="checkbox"/> ROTARY (CONVENTIONAL) <input type="checkbox"/> ROTARY (REVERSE) <input type="checkbox"/> ROTARY (AIR) <input type="checkbox"/> AIR PERCUSSION	<input type="checkbox"/> BORING <input type="checkbox"/> DIAMOND <input type="checkbox"/> JETTING <input type="checkbox"/> DRIVING

CONTRACTOR NAME OF WELL CONTRACTOR: <u>Maxine Cym Ltd.</u> ADDRESS: <u>Carleton Ont.</u> NAME OF DRILLER OR BORE: <u>Maxine Cym</u> SIGNATURE OF CONTRACTOR: <u>Maxine Cym</u>	LICENCE NUMBER: <u>1517</u> LICENCE NUMBER: SUBMISSION DATE: _____
---	--

OFFICE USE ONLY DATA SOURCE: DATE OF INSPECTION: REMARKS:	CONTRACTOR: <u>020980</u> INSPECTOR: DATE:
---	--

Print only in spaces provided.
Mark correct box with a checkmark, where applicable.

11

1531693

Municipality 15002

Con. CON

OS

County or District: *Other* Township/Borough/City/Town/Village: *Gloucester* Con block tract survey, etc.: *5* Lot: *6*
Address: *Greely St* Date completed: *25* day *10* month *00* year

LOG OF OVERBURDEN AND BEDROCK MATERIALS (see instructions)

General colour	Most common material	Other materials	General description	Depth - feet	
				From	To
<i>grey</i>	<i>gravel</i> <i>sandstone</i>			<i>0</i>	<i>3</i>
				<i>3</i>	<i>220</i>

31
32

41 WATER RECORD

Water found at - feet	Kind of water
<i>206</i>	<input checked="" type="checkbox"/> Fresh <input type="checkbox"/> Sulphur <input type="checkbox"/> Minerals <input type="checkbox"/> Gas
<i>214</i>	<input checked="" type="checkbox"/> Fresh <input type="checkbox"/> Sulphur <input type="checkbox"/> Minerals <input type="checkbox"/> Gas

51 CASING & OPEN HOLE RECORD

Inside diam inches	Material	Wall thickness inches	Depth - feet	
			From	To
<i>6 1/4</i>	<input checked="" type="checkbox"/> Steel <input type="checkbox"/> Galvanized <input type="checkbox"/> Concrete <input type="checkbox"/> Open hole <input type="checkbox"/> Plastic	<i>1 1/8</i>	<i>0</i>	<i>22</i>
<i>8 3/4</i>	<input checked="" type="checkbox"/> Steel <input type="checkbox"/> Galvanized <input type="checkbox"/> Concrete <input type="checkbox"/> Open hole <input type="checkbox"/> Plastic		<i>0</i>	<i>20</i>
<i>6</i>	<input checked="" type="checkbox"/> Steel <input type="checkbox"/> Galvanized <input type="checkbox"/> Concrete <input type="checkbox"/> Open hole <input type="checkbox"/> Plastic		<i>20</i>	<i>220</i>

SCREEN

Sizes of opening (Slot No.)	Diameter inches	Length feet

61 PLUGGING & SEALING RECORD

Depth set at - feet		Material and type (Cement grout, bentonite, etc.)
From	To	
<i>7</i>	<i>22</i>	<i>Cement grout</i>

71 PUMPING TEST

Pumping test method	Pumping rate	Duration of pumping
<input checked="" type="checkbox"/> Pump <input type="checkbox"/> Bailor	<i>10</i> GPM	<i>1</i> Hours <i>1</i> Mins

Static level	Water level end of pumping	Water levels during
<i>30</i> feet	<i>120</i> feet	<i>30</i> feet <i>30</i> feet <i>30</i> feet <i>30</i> feet

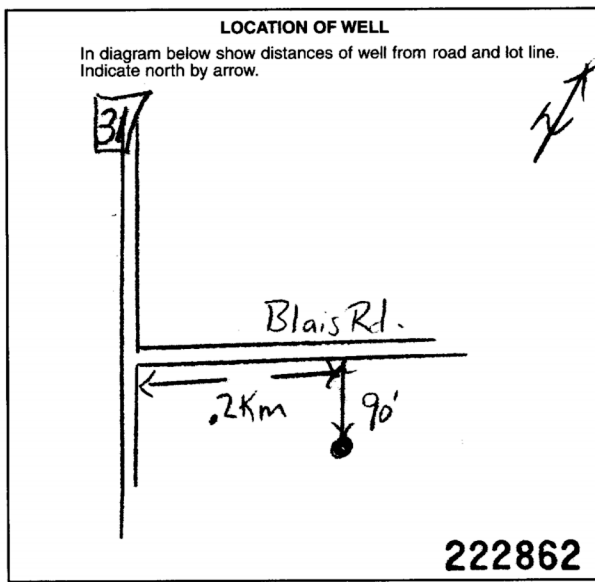

FINAL STATUS OF WELL

1 Water supply 5 Abandoned, insufficient supply 9 Unfinished
 2 Observation well 6 Abandoned, poor quality 10 Replacement well
 3 Test hole 7 Abandoned (Other)
 4 Recharge well 8 Dewatering

WATER USE

1 Domestic 5 Commercial 9 Not use
 2 Stock 6 Municipal 10 Other
 3 Irrigation 7 Public supply
 4 Industrial 8 Cooling & air conditioning

METHOD OF CONSTRUCTION

1 Cable tool 5 Air percussion 9 Driving
 2 Rotary (conventional) 6 Boring 10 Digging
 3 Rotary (reverse) 7 Diamond 11 Other
 4 Rotary (air) 8 Jetting

Name of Well Contractor: *Air-Rock Drilling Co Ltd* Well Contractor's Licence No.: *1119*
 Address: *RR# 2 Jasper St*
 Name of Well Technician: *Shannon Purcell* Well Technician's Licence No.: *T2122*
 Signature of Technician/Contractor: *[Signature]* Submission date: *02 11 00*

MINISTRY USE ONLY

Data source: *11 19* Date received: *JAN 03 2001*
 Date of inspection: Inspector:
 Remarks: *CSS.ES1*

Print only in spaces provided. Mark correct box with a checkmark, where applicable.

11

1533566

Municipality 15002

Con. RF

05

County or District: Ottawa Carleton Township/Borough/City/Town/Village: Gloucester Con block tract survey, etc.: 5 Lot: 21
 Address: Gloucester, Ont Date completed: 07 02 03

21

LOG OF OVERBURDEN AND BEDROCK MATERIALS (see instructions)					
General colour	Most common material	Other materials	General description	Depth - feet	
				From	To
	<u>Sand</u>			<u>0</u>	<u>7</u>
<u>grey</u>	<u>Sandstone</u>			<u>7</u>	<u>98</u>
<u>"</u>	<u>Limestone</u>			<u>98</u>	<u>127</u>
<u>"</u>	<u>Sandstone</u>			<u>127</u>	<u>220</u>

31

32

41 WATER RECORD

Water found at - feet: 216

Kind of water: NOT TESTED

1-3: Fresh Sulphur Minerals Gas

4-6: Salty

7-9: Sulphur Minerals Gas

10-12: Salty

13-15: Fresh Sulphur Minerals Gas

16-18: Salty

19-21: Fresh Sulphur Minerals Gas

22-24: Salty

25-27: Fresh Sulphur Minerals Gas

28-30: Salty

31-33: Fresh Sulphur Minerals Gas

34-36: Salty

51 CASING & OPEN HOLE RECORD

Inside diam inches	Material	Wall thickness inches	Depth - feet	
			From	To
<u>6 1/4</u>	<input checked="" type="checkbox"/> Steel <input type="checkbox"/> Galvanized <input type="checkbox"/> Concrete <input type="checkbox"/> Open hole <input type="checkbox"/> Plastic	<u>188</u>	<u>0</u>	<u>22</u>
<u>8 3/4</u>	<input type="checkbox"/> Steel <input type="checkbox"/> Galvanized <input type="checkbox"/> Concrete <input type="checkbox"/> Open hole <input type="checkbox"/> Plastic		<u>0</u>	<u>20</u>
<u>6</u>	<input type="checkbox"/> Steel <input type="checkbox"/> Galvanized <input type="checkbox"/> Concrete <input type="checkbox"/> Open hole <input type="checkbox"/> Plastic		<u>20</u>	<u>220</u>

60 SCREEN

Sizes of opening (Slot No.): 31-33 Diameter: 34-38 inches Length: 39-40 feet

Material and type: _____ Depth at top of screen: 41-44 feet

61 PLUGGING & SEALING RECORD

Annular space: Abandonment:

Depth set at - feet	Material and type (Cement grout, bentonite, etc.)
<u>2-13</u> <u>22-17</u>	<u>Cement grout</u>
<u>18-21</u> <u>22-25</u>	
<u>26-29</u> <u>30-33</u>	

71 PUMPING TEST

Pumping test method: Pump Bailor

Pumping rate: 9 GPM Duration of pumping: 1 Hours 17-18 Mins

Static level: 16 feet

Water level end of pumping: 120 feet

Water levels during:

15 minutes: <u>16</u> feet	30 minutes: <u>16</u> feet	45 minutes: <u>16</u> feet	60 minutes: <u>16</u> feet
----------------------------	----------------------------	----------------------------	----------------------------

If flowing give rate: _____ GPM

Pump intake set at: 120 feet

Water at end of test: Clear Cloudy

Recommended pump type: Shallow Deep

Recommended pump setting: 120 feet

Recommended pump rate: 9 GPM

FINAL STATUS OF WELL

1 Water supply 2 Observation well 3 Test hole 4 Recharge well

5 Abandoned, insufficient supply 6 Abandoned, poor quality 7 Abandoned (Other) 8 Dewatering

9 Unfinished 10 Replacement well

WATER USE

1 Domestic 2 Stock 3 Irrigation 4 Industrial

5 Commercial 6 Municipal 7 Public supply 8 Cooling & air conditioning

9 Not use 10 Other

METHOD OF CONSTRUCTION

1 Cable tool 2 Rotary (conventional) 3 Rotary (reverse) 4 Rotary (air)

5 Air percussion 6 Boring 7 Diamond 8 Jetting

9 Driving 10 Digging 11 Other

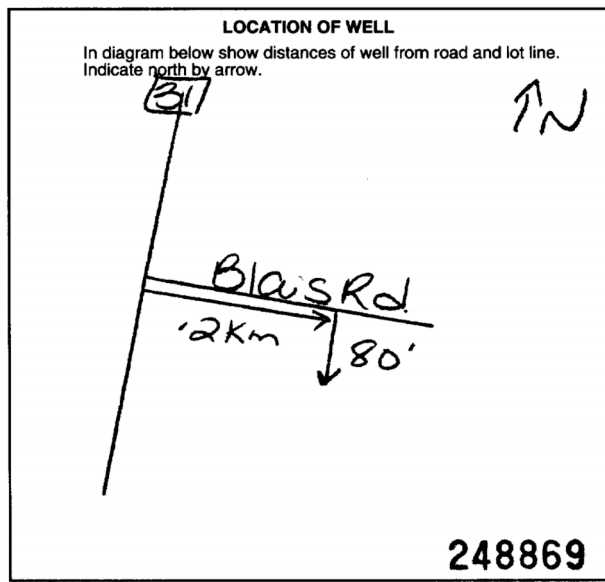

Name of Well Contractor: Arkol Drilling Ltd Well Contractor's Licence No.: 1119

Address: RR#1 Richmond, Ont

Name of Well Technician: Shannon Pulell Well Technician's Licence No.: T2122

Signature of Technician/Contractor: _____ Submission date: 03 day 02 mo 03 yr

MINISTRY USE ONLY

Data source: 1119 Contractor: _____ Date received: MAR 31 2003

Date of inspection: _____ Inspector: _____

Remarks: CSS.ES3

Well Owner's Information

First Name: **Airport Golfland** Last Name: _____ E-mail Address: _____ Well Constructed by Well Owner

Mailing Address (Street Number/Name, RR): **6357 Emerald Links** Municipality: **Greely** Province: **Ontario** Postal Code: **K4P 1M4** Telephone No. (inc. area code): **613 850 5468**

Part A Construction and/or Major Alteration of a Well

Address of Well Location (Street Number/Name, RR): **Hwy 31** Township: **Gloucester** Lot: **20** Concession: **5**

County/District/Municipality: **Ottawa Carleton** City/Town/Village: **Gloucester** Province: **Ontario** Postal Code: _____

UTM Coordinates: Zone: **18** Easting: **453794** Northing: **5018088** GPS Unit Make: **Garmin** Model: _____ Mode of Operation: Undifferentiated Averaged Differentiated, specify _____

Overburden and Bedrock Materials (see instructions on the back of this form)

General Colour	Most Common Material	Other Materials	General Description	Depth (Metres) From	Depth (Metres) To
Brown	Clay	Stones	Packed	0	3.35
Grey	Limestone		Broken	3.35	4.57
Grey	Limestone		Medium Hard	4.57	42.66
Grey	Limestone	Sandstone Layers	Hard	42.66	52.72

Annular Space/Abandonment Sealing Record

Depth Set at (Metres) From	Depth Set at (Metres) To	Type of Sealant Used (Material and Type)	Volume Placed (Cubic Metres)
6.40	0	Grouted Bentonite Slurry	.132m ³

Method of Construction

Cable Tool Diamond Public Commercial Not used

Rotary (Conventional) Jetting Municipal Dewatering

Rotary (Reverse) Driving Domestic Livestock Test Hole Monitoring

Rotary (Air) Digging Irrigation Cooling & Air Conditioning

Air percussion Boring Industrial Other, specify _____

Other, specify _____

Status of Well

Water Supply Dewatering Well Observation and/or Monitoring Hole

Replacement Well Abandoned, Insufficient Supply Alteration (Construction)

Test Hole Abandoned, Poor Water Quality Other, specify _____

Recharge Well Abandoned, other, specify _____

Location of Well

Please provide a map below showing:
 - all property boundaries, and measurements sufficient to locate the well in relation to fixed points,
 - an arrow indicating the North direction
 - detailed drawings can be provided as attachments no larger than legal size (8.5" by 14")
 - digital pictures of inside of well can also be provided

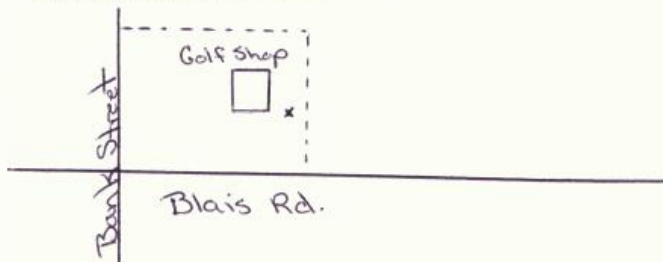

Date Well Completed (yyyy/mm/dd): **2008/07/14** Was the well owner's information package delivered? Yes No Date the Well Record and Package Delivered to Well Owner (yyyy/mm/dd): **2008/07/15**

Well Contractor and Well Technician Information

Business Name of Well Contractor: **Capital Water Supply Ltd.** Well Contractor's Licence No.: **1 5 5 8**

Business Address (Street No./Name, number, RR): **Box 490** Municipality: **Stittsville**

Province: **Ontario** Postal Code: **K2S 1A6** Business E-mail Address: **office@capitalwater.ca**

Bus. Telephone No. (inc. area code): **613 836 1766** Name of Well Technician (Last Name, First Name): **Miller, Stephen**

Well Technician's Licence No.: **0 0 9 7** Signature of Technician: _____ Date Submitted (yyyy/mm/dd): **2008/07/16**

Results of Well Yield Testing

Check box if after test of well yield, water was: <input checked="" type="checkbox"/> Clear and sand free <input type="checkbox"/> Cannot develop to sand-free state	Draw Down		Recovery	
	Time (Min)	Water Level (Metres)	Time (Min)	Water Level (Metres)
If pumping discontinued, give reason: Pumping test method: Submersible Pump intake set at (Metres): 45.71 Pumping rate (Litres/min): 54.6 Duration of pumping: 3 hrs + _____ min Final water level end of pumping (Metres): 21.37 Recommended pump type: <input type="checkbox"/> Shallow <input checked="" type="checkbox"/> Deep Recommended pump depth: 30.47 Metres Recommended pump rate (Litres/min): 45.5 If flowing give rate (Litres/min): _____	Static Level	4.75	Static Level	
	1	6.42	1	18.19
	2	8.55	2	17.26
	3	9.96	3	15.67
	4	11.18	4	14.50
	5	12.29	5	13.32
10	16.10	10	9.44	
15	18.20	15	7.38	
20	19.51	20	6.24	
25	20.36	25	5.61	
30	20.94	30	5.18	
40	21.64	40	4.75	
50	22.01	50		
60	22.14	60		

Water Details

Water found at Depth: **51.50** Metres Kind of Water: Not Tested Gas Fresh Salty Sulphur Minerals

Water found at Depth: _____ Metres Kind of Water: Fresh Salty Sulphur Minerals

Water found at Depth: _____ Metres Kind of Water: Fresh Salty Sulphur Minerals

Casing Used

Galvanized Steel Fibreglass Plastic Concrete

Screen Used

Galvanized Steel Fibreglass Plastic Concrete

Casing and Well Details

Diameter of the Hole (Centimetres): **15.39**

Depth of the Hole (Metres): **52.72**

Wall Thickness (Metres): **.48**

Inside Diameter of the Casing (Metres): **15.86**

No Casing and Screen Used

Open Hole

Disinfected? Yes No

Depth of the Casing (Metres): **+ .45 to 6.40**

Ministry Use Only

Audit No.: **z 77392** Well Contractor No.: _____

Date Received (yyyy/mm/dd): **OCT 14 2008** Date of Inspection (yyyy/mm/dd): _____

Remarks: _____

APPENDIX E
Proposed Sewage System Layout

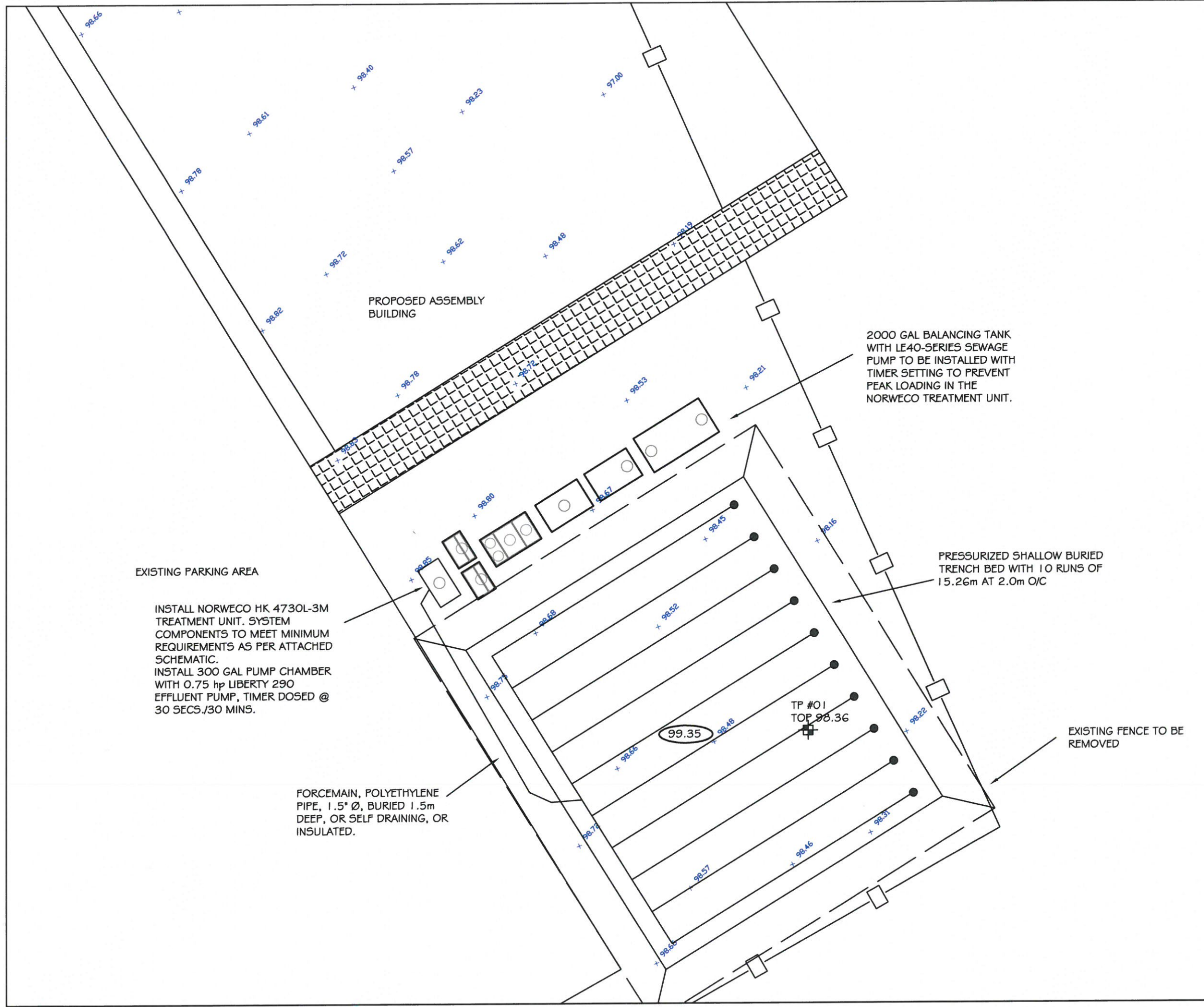

NOTES:

1. ALL TREATMENT UNITS AND LEACHING BED ARE TO BE INSTALLED IN ACCORDANCE WITH MINIMUM OBC CLEARANCE DISTANCES. ANY OMISSIONS OR INACCURACIES SHALL BE BROUGHT TO THE ATTENTION OF GVE AND OSSO.
2. CARE IS TO BE EXERCISED DURING CONSTRUCTION ACTIVITIES NEAR OVERHEAD HYDRO WIRES.
3. EXISTING ELEVATIONS ARE APPROXIMATE. CONTRACTOR MUST VERIFY ALL ELEVATIONS AND DIMENSIONS PRIOR TO CONSTRUCTION.
4. SOIL CONDITIONS ARE ACCURATE FOR THE LOCATIONS SHOWN. CONTRACTOR MUST CONTACT THE DESIGN ENGINEER OR REGULATORY AUTHORITY SHOULD SOIL CONDITIONS DIFFER.
5. ALL DIMENSIONS AND CONDITIONS TO BE VERIFIED ON SITE, FIGURED DIMENSIONS TAKE PRECEDENCE OVER SCALE.
6. UTILITY LOCATES SHALL BE COMPLETED PRIOR TO ANY EXCAVATION.
7. THIS IS NOT A PLAN OF SURVEY AND SHALL NOT BE USED EXCEPT FOR THE PURPOSE INDICATED IN THE TITLE BLOCK.
8. THIS DOCUMENT IS COPYRIGHT PROTECTED AND IS THE SOLE PROPERTY OF GVE GROUP. THIS DRAWING SHALL NOT BE ALTERED IN ANY MANNER.
9. EXISTING LOT SERVICED WITH MUNICIPAL WATER.

METRIC:

DISTANCES AND ELEVATIONS SHOWN ON THIS PLAN ARE IN METERS AND MAY BE CONVERTED TO FEET BY DIVIDING BY 0.3048.

LEGEND:

- PROPOSED ELEVATION
- EXISTING ELEVATION
- EXISTING WORKS
- PROPOSED SEWAGE WORKS
- FENCE LINE
- PROPERTY LINE
- TBM
- TEST PIT LOCATION

SEPARATION DISTANCES:

1. MINIMUM CLEARANCE FROM SEPTIC PIPE TO:
 - LOT LINE = 5.0m
 - HOUSE = 7.0m
 - DRILLED WELL = 17.0m
2. MINIMUM CLEARANCE FROM TREATMENT UNITS TO:
 - LOT LINE = 3.0m
 - HOUSE = 1.5m
 - DRILLED WELL = 15.0m

Drawn by: JP		Drawn by: JP		Checked by: WS	
Rev.	Description	Date	Approved		
Township	Plan#	Lot	Sublot	Con	
Country:	Civic Address:	Date:	Scale:		
	4835 BANK ST.	09/11/20	1:200		
GREEN VALLEY ENVIRONMENTAL					
On-Site Sewage Treatment Plan for the Residence of: THE HINDU TEMPLE OF OTTAWA CARLETON					

APPENDIX F
Moisture Surplus Printout

Ottawa Airport, ON Ottawa_50mm_WBNRMSD.txt
WATER BUDGET MEANS FOR THE PERIOD 1950-2010 DC20492

LAT.... 45.32 WATER HOLDING CAPACITY... 50 MM HEAT INDEX... 36.41
LONG... 75.67 LOWER ZONE..... 30 MM A..... 1.075

DATE	TEMP (C)	PCPN	RAIN	MELT	PE	AE	DEF	SURP	SNOW	SOIL	ACC P
31- 1	-10.6	64	13	15	0	0	0	27	83	50	299
28- 2	-8.8	57	12	18	1	1	0	29	110	50	356
31- 3	-2.7	66	32	80	5	5	0	107	64	50	422
30- 4	5.9	72	67	69	32	32	0	104	0	50	494
31- 5	13.0	74	74	0	80	79	-1	13	0	32	568
30- 6	18.3	82	82	0	116	97	-19	4	0	14	651
31- 7	20.8	89	89	0	135	94	-41	3	0	5	740
31- 8	19.5	87	87	0	117	83	-34	1	0	9	827
30- 9	14.6	84	84	0	75	66	-9	7	0	20	912
31-10	8.1	77	76	0	36	35	-1	24	0	37	77
30-11	1.3	80	63	8	10	10	0	50	9	49	157
31-12	-7.0	78	26	15	1	1	0	38	47	50	236
AVE	5.9 TTL	911	705	205	608	503	-105	407			

Ottawa Airport, ON STANDARD DEVIATIONS FOR THE PERIOD 1950-2010 DC20492

DATE	TEMP (C)	PCPN	RAIN	MELT	PE	AE	DEF	SURP	SNOW	SOIL	ACC P
31- 1	3.0	26	16	18	1	1	0	31	43	0	55
28- 2	2.6	29	15	27	1	1	0	37	59	0	59
31- 3	2.3	28	22	47	4	4	0	53	83	0	65
30- 4	1.7	31	31	84	8	8	0	84	0	2	74
31- 5	1.9	32	32	0	12	11	5	21	0	19	85
30- 6	1.2	38	38	0	9	26	26	17	0	19	93
31- 7	1.2	42	42	0	8	30	31	12	0	14	93
31- 8	1.3	39	39	0	8	30	32	5	0	16	107
30- 9	1.5	38	38	0	8	14	13	20	0	21	110
31-10	1.4	37	37	2	7	7	3	27	0	19	37
30-11	1.7	27	28	9	4	4	0	30	13	6	45
31-12	3.0	30	22	14	1	1	0	29	34	0	56

Ottawa Airport, ON Ottawa_75mm_WBNRMSD.txt
WATER BUDGET MEANS FOR THE PERIOD 1950-2010 DC20492

LAT.... 45.32 WATER HOLDING CAPACITY... 75 MM HEAT INDEX... 36.41
LONG... 75.67 LOWER ZONE..... 45 MM A..... 1.075

DATE	TEMP (C)	PCPN	RAIN	MELT	PE	AE	DEF	SURP	SNOW	SOIL	ACC P
31- 1	-10.6	64	13	15	0	0	0	27	83	75	299
28- 2	-8.8	57	12	18	1	1	0	29	110	75	356
31- 3	-2.7	66	32	80	5	5	0	107	64	75	422
30- 4	5.9	72	67	69	32	32	0	104	0	75	494
31- 5	13.0	74	74	0	80	80	0	13	0	56	568
30- 6	18.3	82	82	0	116	107	-10	4	0	28	651
31- 7	20.8	89	89	0	135	104	-32	2	0	10	740
31- 8	19.5	87	87	0	117	85	-32	1	0	12	827
30- 9	14.6	84	84	0	75	66	-9	4	0	26	912
31-10	8.1	77	76	0	36	35	-1	15	0	52	77
30-11	1.3	80	63	8	10	10	0	42	9	71	157
31-12	-7.0	78	26	15	1	1	0	36	47	75	236
AVE	5.9 TTL	911	705	205	608	526	-84	384			

Ottawa Airport, ON STANDARD DEVIATIONS FOR THE PERIOD 1950-2010 DC20492

DATE	TEMP (C)	PCPN	RAIN	MELT	PE	AE	DEF	SURP	SNOW	SOIL	ACC P
31- 1	3.0	26	16	18	1	1	0	30	43	0	55
28- 2	2.6	29	15	27	1	1	0	37	59	0	59
31- 3	2.3	28	22	47	4	4	0	53	83	0	65
30- 4	1.7	31	31	84	8	8	0	84	0	2	74
31- 5	1.9	32	32	0	12	12	0	21	0	22	85
30- 6	1.2	38	38	0	9	19	19	17	0	28	93
31- 7	1.2	42	42	0	8	28	30	11	0	22	93
31- 8	1.3	39	39	0	8	29	31	5	0	23	107
30- 9	1.5	38	38	0	8	14	14	17	0	29	110
31-10	1.4	37	37	2	7	7	2	23	0	28	37
30-11	1.7	27	28	9	4	4	0	33	13	11	45
31-12	3.0	30	22	14	1	1	0	30	34	3	56

Ottawa Airport, ON Ottawa_100mm_WBNRMSD.txt
 WATER BUDGET MEANS FOR THE PERIOD 1950-2010 DC20492

LAT.... 45.32 WATER HOLDING CAPACITY... 100 MM HEAT INDEX... 36.41
 LONG... 75.67 LOWER ZONE..... 60 MM A..... 1.075

DATE	TEMP (C)	PCPN	RAIN	MELT	PE	AE	DEF	SURP	SNOW	SOIL	ACC P
31- 1	-10.6	64	13	15	0	0	0	25	83	99	299
28- 2	-8.8	57	12	18	1	1	0	28	110	99	356
31- 3	-2.7	66	32	80	5	5	0	106	64	100	422
30- 4	5.9	72	67	69	32	32	0	104	0	100	494
31- 5	13.0	74	74	0	80	80	0	13	0	81	568
30- 6	18.3	82	82	0	116	112	-4	4	0	47	651
31- 7	20.8	89	89	0	135	115	-21	2	0	19	740
31- 8	19.5	87	87	0	117	88	-29	1	0	18	827
30- 9	14.6	84	84	0	75	66	-8	3	0	32	912
31-10	8.1	77	76	0	36	35	-1	10	0	63	77
30-11	1.3	80	63	8	10	10	0	34	9	91	157
31-12	-7.0	78	26	15	1	1	0	33	47	97	236
AVE	5.9 TTL	911	705	205	608	545	-63	363			

Ottawa Airport, ON STANDARD DEVIATIONS FOR THE PERIOD 1950-2010 DC20492

DATE	TEMP (C)	PCPN	RAIN	MELT	PE	AE	DEF	SURP	SNOW	SOIL	ACC P
31- 1	3.0	26	16	18	1	1	0	30	43	5	55
28- 2	2.6	29	15	27	1	1	0	37	59	3	59
31- 3	2.3	28	22	47	4	4	0	53	83	0	65
30- 4	1.7	31	31	84	8	8	0	84	0	2	74
31- 5	1.9	32	32	0	12	12	0	21	0	22	85
30- 6	1.2	38	38	0	9	12	11	17	0	34	93
31- 7	1.2	42	42	0	8	25	26	11	0	30	93
31- 8	1.3	39	39	0	8	29	30	5	0	30	107
30- 9	1.5	38	38	0	8	14	13	15	0	35	110
31-10	1.4	37	37	2	7	6	2	21	0	36	37
30-11	1.7	27	28	9	4	4	0	34	13	19	45
31-12	3.0	30	22	14	1	1	0	30	34	8	56

Ottawa Airport, ON Ottawa_125mm_WBNRMSD.txt
WATER BUDGET MEANS FOR THE PERIOD 1950-2010 DC20492

LAT.... 45.32 WATER HOLDING CAPACITY... 125 MM HEAT INDEX... 36.41
LONG... 75.67 LOWER ZONE..... 75 MM A..... 1.075

DATE	TEMP (C)	PCPN	RAIN	MELT	PE	AE	DEF	SURP	SNOW	SOIL	ACC P
31- 1	-10.6	64	13	15	0	0	0	24	83	122	299
28- 2	-8.8	57	12	18	1	1	0	28	110	123	356
31- 3	-2.7	66	32	80	5	5	0	105	64	125	422
30- 4	5.9	72	67	69	32	32	0	104	0	125	494
31- 5	13.0	74	74	0	80	80	0	13	0	106	568
30- 6	18.3	82	82	0	116	115	-1	4	0	69	651
31- 7	20.8	89	89	0	135	122	-13	2	0	33	740
31- 8	19.5	87	87	0	117	92	-25	1	0	28	827
30- 9	14.6	84	84	0	75	67	-7	3	0	41	912
31-10	8.1	77	76	0	36	35	-1	9	0	74	77
30-11	1.3	80	63	8	10	10	0	27	9	108	157
31-12	-7.0	78	26	15	1	1	0	29	47	119	236
AVE	5.9 TTL	911	705	205	608	560	-47	349			

Ottawa Airport, ON STANDARD DEVIATIONS FOR THE PERIOD 1950-2010 DC20492

DATE	TEMP (C)	PCPN	RAIN	MELT	PE	AE	DEF	SURP	SNOW	SOIL	ACC P
31- 1	3.0	26	16	18	1	1	0	31	43	10	55
28- 2	2.6	29	15	27	1	1	0	37	59	8	59
31- 3	2.3	28	22	47	4	4	0	54	83	0	65
30- 4	1.7	31	31	84	8	8	0	84	0	2	74
31- 5	1.9	32	32	0	12	12	0	21	0	22	85
30- 6	1.2	38	38	0	9	9	4	17	0	39	93
31- 7	1.2	42	42	0	8	21	23	11	0	37	93
31- 8	1.3	39	39	0	8	26	28	5	0	38	107
30- 9	1.5	38	38	0	8	13	11	14	0	42	110
31-10	1.4	37	37	2	7	6	2	20	0	42	37
30-11	1.7	27	28	9	4	4	0	32	13	25	45
31-12	3.0	30	22	14	1	1	0	30	34	14	56

Ottawa Airport, ON Ottawa_150mm_WBNRMSD.txt
 WATER BUDGET MEANS FOR THE PERIOD 1950-2010 DC20492

LAT.... 45.32 WATER HOLDING CAPACITY... 150 MM HEAT INDEX... 36.41
 LONG... 75.67 LOWER ZONE..... 90 MM A..... 1.075

DATE	TEMP (C)	PCPN	RAIN	MELT	PE	AE	DEF	SURP	SNOW	SOIL	ACC P
31- 1	-10.6	64	13	15	0	0	0	23	83	144	299
28- 2	-8.8	57	12	18	1	1	0	26	110	146	356
31- 3	-2.7	66	32	80	5	5	0	103	64	150	422
30- 4	5.9	72	67	69	32	32	0	104	0	150	494
31- 5	13.0	74	74	0	80	80	0	13	0	131	568
30- 6	18.3	82	82	0	116	116	0	4	0	93	651
31- 7	20.8	89	89	0	135	127	-8	2	0	52	740
31- 8	19.5	87	87	0	117	97	-19	1	0	41	827
30- 9	14.6	84	84	0	75	68	-6	3	0	54	912
31-10	8.1	77	76	0	36	36	-1	8	0	88	77
30-11	1.3	80	63	8	10	10	0	23	9	126	157
31-12	-7.0	78	26	15	1	1	0	26	47	140	236
AVE	5.9 TTL	911	705	205	608	573	-34	336			

Ottawa Airport, ON STANDARD DEVIATIONS FOR THE PERIOD 1950-2010 DC20492

DATE	TEMP (C)	PCPN	RAIN	MELT	PE	AE	DEF	SURP	SNOW	SOIL	ACC P
31- 1	3.0	26	16	18	1	1	0	31	43	15	55
28- 2	2.6	29	15	27	1	1	0	37	59	12	59
31- 3	2.3	28	22	47	4	4	0	54	83	0	65
30- 4	1.7	31	31	84	8	8	0	84	0	2	74
31- 5	1.9	32	32	0	12	12	0	21	0	22	85
30- 6	1.2	38	38	0	9	8	1	17	0	41	93
31- 7	1.2	42	42	0	8	18	18	11	0	42	93
31- 8	1.3	39	39	0	8	22	23	5	0	44	107
30- 9	1.5	38	38	0	8	12	10	14	0	49	110
31-10	1.4	37	37	2	7	6	2	19	0	47	37
30-11	1.7	27	28	9	4	4	0	30	13	31	45
31-12	3.0	30	22	14	1	1	0	29	34	20	56

Ottawa Airport, ON Ottawa_200mm_WBNRMSD.txt
 WATER BUDGET MEANS FOR THE PERIOD 1950-2010 DC20492

LAT.... 45.32 WATER HOLDING CAPACITY...200 MM HEAT INDEX... 36.41
 LONG... 75.67 LOWER ZONE.....120 MM A..... 1.075

DATE	TEMP (C)	PCPN	RAIN	MELT	PE	AE	DEF	SURP	SNOW	SOIL	ACC P
31- 1	-10.6	64	13	15	0	0	0	21	83	187	299
28- 2	-8.8	57	12	18	1	1	0	24	110	191	356
31- 3	-2.7	66	32	80	5	5	0	99	64	199	422
30- 4	5.9	72	67	69	32	32	0	103	0	200	494
31- 5	13.0	74	74	0	80	80	0	13	0	181	568
30- 6	18.3	82	82	0	116	116	0	4	0	143	651
31- 7	20.8	89	89	0	135	132	-3	2	0	97	740
31- 8	19.5	87	87	0	117	106	-11	1	0	78	827
30- 9	14.6	84	84	0	75	70	-4	3	0	89	912
31-10	8.1	77	76	0	36	36	0	7	0	123	77
30-11	1.3	80	63	8	10	10	0	19	9	164	157
31-12	-7.0	78	26	15	1	1	0	22	47	182	236
AVE	5.9 TTL	911	705	205	608	589	-18	318			

Ottawa Airport, ON STANDARD DEVIATIONS FOR THE PERIOD 1950-2010 DC20492

DATE	TEMP (C)	PCPN	RAIN	MELT	PE	AE	DEF	SURP	SNOW	SOIL	ACC P
31- 1	3.0	26	16	18	1	1	0	30	43	24	55
28- 2	2.6	29	15	27	1	1	0	36	59	20	59
31- 3	2.3	28	22	47	4	4	0	55	83	4	65
30- 4	1.7	31	31	84	8	8	0	83	0	2	74
31- 5	1.9	32	32	0	12	12	0	21	0	22	85
30- 6	1.2	38	38	0	9	9	0	17	0	41	93
31- 7	1.2	42	42	0	8	11	10	11	0	48	93
31- 8	1.3	39	39	0	8	16	16	5	0	54	107
30- 9	1.5	38	38	0	8	10	8	14	0	59	110
31-10	1.4	37	37	2	7	6	1	19	0	55	37
30-11	1.7	27	28	9	4	4	0	29	13	41	45
31-12	3.0	30	22	14	1	1	0	28	34	29	56

Ottawa Airport, ON Ottawa_225mm_WBNRMSD.txt
 WATER BUDGET MEANS FOR THE PERIOD 1950-2010 DC20492

LAT.... 45.32 WATER HOLDING CAPACITY... 225 MM HEAT INDEX... 36.41
 LONG... 75.67 LOWER ZONE..... 135 MM A..... 1.075

DATE	TEMP (C)	PCPN	RAIN	MELT	PE	AE	DEF	SURP	SNOW	SOIL	ACC P
31- 1	-10.6	64	13	15	0	0	0	21	83	209	299
28- 2	-8.8	57	12	18	1	1	0	24	110	214	356
31- 3	-2.7	66	32	80	5	5	0	97	64	224	422
30- 4	5.9	72	67	69	32	32	0	103	0	225	494
31- 5	13.0	74	74	0	80	80	0	13	0	206	568
30- 6	18.3	82	82	0	116	116	0	4	0	168	651
31- 7	20.8	89	89	0	135	133	-2	2	0	121	740
31- 8	19.5	87	87	0	117	109	-8	1	0	99	827
30- 9	14.6	84	84	0	75	71	-4	3	0	109	912
31-10	8.1	77	76	0	36	36	0	7	0	143	77
30-11	1.3	80	63	8	10	10	0	18	9	185	157
31-12	-7.0	78	26	15	1	1	0	21	47	204	236
AVE	5.9 TTL	911	705	205	608	594	-14	314			

Ottawa Airport, ON STANDARD DEVIATIONS FOR THE PERIOD 1950-2010 DC20492

DATE	TEMP (C)	PCPN	RAIN	MELT	PE	AE	DEF	SURP	SNOW	SOIL	ACC P
31- 1	3.0	26	16	18	1	1	0	30	43	28	55
28- 2	2.6	29	15	27	1	1	0	36	59	24	59
31- 3	2.3	28	22	47	4	4	0	56	83	7	65
30- 4	1.7	31	31	84	8	8	0	82	0	2	74
31- 5	1.9	32	32	0	12	12	0	21	0	22	85
30- 6	1.2	38	38	0	9	9	0	17	0	41	93
31- 7	1.2	42	42	0	8	10	7	11	0	49	93
31- 8	1.3	39	39	0	8	14	13	5	0	58	107
30- 9	1.5	38	38	0	8	10	7	14	0	63	110
31-10	1.4	37	37	2	7	6	1	19	0	58	37
30-11	1.7	27	28	9	4	4	0	29	13	44	45
31-12	3.0	30	22	14	1	1	0	28	34	33	56

Ottawa Airport, ON Ottawa_250mm_WBNRMSD.txt
WATER BUDGET MEANS FOR THE PERIOD 1950-2010 DC20492

LAT.... 45.32 WATER HOLDING CAPACITY...250 MM HEAT INDEX... 36.41
LONG... 75.67 LOWER ZONE.....150 MM A..... 1.075

DATE	TEMP (C)	PCPN	RAIN	MELT	PE	AE	DEF	SURP	SNOW	SOIL	ACC P
31- 1	-10.6	64	13	15	0	0	0	20	83	232	299
28- 2	-8.8	57	12	18	1	1	0	23	110	238	356
31- 3	-2.7	66	32	80	5	5	0	96	64	248	422
30- 4	5.9	72	67	69	32	32	0	102	0	250	494
31- 5	13.0	74	74	0	80	80	0	13	0	231	568
30- 6	18.3	82	82	0	116	116	0	4	0	193	651
31- 7	20.8	89	89	0	135	134	-1	2	0	145	740
31- 8	19.5	87	87	0	117	111	-6	1	0	121	827
30- 9	14.6	84	84	0	75	72	-3	3	0	130	912
31-10	8.1	77	76	0	36	36	0	7	0	164	77
30-11	1.3	80	63	8	10	10	0	18	9	207	157
31-12	-7.0	78	26	15	1	1	0	20	47	226	236
AVE	5.9 TTL	911	705	205	608	598	-10	309			

Ottawa Airport, ON STANDARD DEVIATIONS FOR THE PERIOD 1950-2010 DC20492

DATE	TEMP (C)	PCPN	RAIN	MELT	PE	AE	DEF	SURP	SNOW	SOIL	ACC P
31- 1	3.0	26	16	18	1	1	0	29	43	32	55
28- 2	2.6	29	15	27	1	1	0	36	59	27	59
31- 3	2.3	28	22	47	4	4	0	56	83	9	65
30- 4	1.7	31	31	84	8	8	0	82	0	2	74
31- 5	1.9	32	32	0	12	12	0	21	0	22	85
30- 6	1.2	38	38	0	9	9	0	17	0	41	93
31- 7	1.2	42	42	0	8	9	5	11	0	50	93
31- 8	1.3	39	39	0	8	12	11	5	0	61	107
30- 9	1.5	38	38	0	8	9	6	14	0	66	110
31-10	1.4	37	37	2	7	7	1	19	0	61	37
30-11	1.7	27	28	9	4	4	0	29	13	47	45
31-12	3.0	30	22	14	1	1	0	28	34	36	56

Ottawa Airport, ON Ottawa_265mm_WBNRMSD.txt
 WATER BUDGET MEANS FOR THE PERIOD 1950-2010 DC20492

LAT.... 45.32 WATER HOLDING CAPACITY...265 MM HEAT INDEX... 36.41
 LONG... 75.67 LOWER ZONE.....159 MM A..... 1.075

DATE	TEMP (C)	PCPN	RAIN	MELT	PE	AE	DEF	SURP	SNOW	SOIL	ACC P
31- 1	-10.6	64	13	15	0	0	0	20	83	246	299
28- 2	-8.8	57	12	18	1	1	0	23	110	252	356
31- 3	-2.7	66	32	80	5	5	0	96	64	263	422
30- 4	5.9	72	67	69	32	32	0	102	0	265	494
31- 5	13.0	74	74	0	80	80	0	13	0	246	568
30- 6	18.3	82	82	0	116	116	0	4	0	208	651
31- 7	20.8	89	89	0	135	134	-1	2	0	160	740
31- 8	19.5	87	87	0	117	112	-5	1	0	135	827
30- 9	14.6	84	84	0	75	72	-3	3	0	144	912
31-10	8.1	77	76	0	36	36	0	7	0	177	77
30-11	1.3	80	63	8	10	10	0	18	9	221	157
31-12	-7.0	78	26	15	1	1	0	20	47	240	236
AVE	5.9 TTL	911	705	205	608	599	-9	309			

Ottawa Airport, ON STANDARD DEVIATIONS FOR THE PERIOD 1950-2010 DC20492

DATE	TEMP (C)	PCPN	RAIN	MELT	PE	AE	DEF	SURP	SNOW	SOIL	ACC P
31- 1	3.0	26	16	18	1	1	0	29	43	34	55
28- 2	2.6	29	15	27	1	1	0	36	59	29	59
31- 3	2.3	28	22	47	4	4	0	56	83	10	65
30- 4	1.7	31	31	84	8	8	0	82	0	2	74
31- 5	1.9	32	32	0	12	12	0	21	0	22	85
30- 6	1.2	38	38	0	9	9	0	17	0	41	93
31- 7	1.2	42	42	0	8	8	4	11	0	51	93
31- 8	1.3	39	39	0	8	11	10	5	0	62	107
30- 9	1.5	38	38	0	8	9	5	14	0	68	110
31-10	1.4	37	37	2	7	7	1	19	0	62	37
30-11	1.7	27	28	9	4	4	0	29	13	49	45
31-12	3.0	30	22	14	1	1	0	28	34	38	56

Ottawa Airport, ON Ottawa_275mm_WBNRMSD.txt
 WATER BUDGET MEANS FOR THE PERIOD 1950-2010 DC20492

LAT.... 45.32 WATER HOLDING CAPACITY...275 MM HEAT INDEX... 36.41
 LONG... 75.67 LOWER ZONE.....165 MM A..... 1.075

DATE	TEMP (C)	PCPN	RAIN	MELT	PE	AE	DEF	SURP	SNOW	SOIL	ACC P
31- 1	-10.6	64	13	15	0	0	0	19	83	255	299
28- 2	-8.8	57	12	18	1	1	0	23	110	261	356
31- 3	-2.7	66	32	80	5	5	0	96	64	272	422
30- 4	5.9	72	67	69	32	32	0	101	0	275	494
31- 5	13.0	74	74	0	80	80	0	13	0	256	568
30- 6	18.3	82	82	0	116	116	0	4	0	218	651
31- 7	20.8	89	89	0	135	135	-1	2	0	170	740
31- 8	19.5	87	87	0	117	113	-4	1	0	144	827
30- 9	14.6	84	84	0	75	72	-2	3	0	153	912
31-10	8.1	77	76	0	36	36	0	7	0	186	77
30-11	1.3	80	63	8	10	10	0	18	9	230	157
31-12	-7.0	78	26	15	1	1	0	20	47	249	236
AVE	5.9 TTL	911	705	205	608	601	-7	307			

Ottawa Airport, ON STANDARD DEVIATIONS FOR THE PERIOD 1950-2010 DC20492

DATE	TEMP (C)	PCPN	RAIN	MELT	PE	AE	DEF	SURP	SNOW	SOIL	ACC P
31- 1	3.0	26	16	18	1	1	0	29	43	35	55
28- 2	2.6	29	15	27	1	1	0	36	59	30	59
31- 3	2.3	28	22	47	4	4	0	56	83	11	65
30- 4	1.7	31	31	84	8	8	0	81	0	2	74
31- 5	1.9	32	32	0	12	12	0	21	0	22	85
30- 6	1.2	38	38	0	9	9	0	17	0	41	93
31- 7	1.2	42	42	0	8	8	3	11	0	51	93
31- 8	1.3	39	39	0	8	11	9	5	0	63	107
30- 9	1.5	38	38	0	8	9	5	14	0	69	110
31-10	1.4	37	37	2	7	7	1	19	0	63	37
30-11	1.7	27	28	9	4	4	0	29	13	50	45
31-12	3.0	30	22	14	1	1	0	28	34	39	56

Ottawa Airport, ON Ottawa_280mm_WBNRMSD.txt
 WATER BUDGET MEANS FOR THE PERIOD 1950-2010 DC20492

LAT.... 45.32 WATER HOLDING CAPACITY...280 MM HEAT INDEX... 36.41
 LONG... 75.67 LOWER ZONE.....168 MM A..... 1.075

DATE	TEMP (C)	PCPN	RAIN	MELT	PE	AE	DEF	SURP	SNOW	SOIL	ACC P
31- 1	-10.6	64	13	15	0	0	0	19	83	260	299
28- 2	-8.8	57	12	18	1	1	0	23	110	266	356
31- 3	-2.7	66	32	80	5	5	0	95	64	277	422
30- 4	5.9	72	67	69	32	32	0	101	0	280	494
31- 5	13.0	74	74	0	80	80	0	13	0	261	568
30- 6	18.3	82	82	0	116	116	0	4	0	223	651
31- 7	20.8	89	89	0	135	135	-1	2	0	175	740
31- 8	19.5	87	87	0	117	113	-4	1	0	148	827
30- 9	14.6	84	84	0	75	72	-2	3	0	157	912
31-10	8.1	77	76	0	36	36	0	7	0	191	77
30-11	1.3	80	63	8	10	10	0	18	9	234	157
31-12	-7.0	78	26	15	1	1	0	20	47	254	236
AVE	5.9 TTL	911	705	205	608	601	-7	306			

Ottawa Airport, ON STANDARD DEVIATIONS FOR THE PERIOD 1950-2010 DC20492

DATE	TEMP (C)	PCPN	RAIN	MELT	PE	AE	DEF	SURP	SNOW	SOIL	ACC P
31- 1	3.0	26	16	18	1	1	0	29	43	35	55
28- 2	2.6	29	15	27	1	1	0	36	59	31	59
31- 3	2.3	28	22	47	4	4	0	56	83	12	65
30- 4	1.7	31	31	84	8	8	0	81	0	2	74
31- 5	1.9	32	32	0	12	12	0	21	0	22	85
30- 6	1.2	38	38	0	9	9	0	17	0	41	93
31- 7	1.2	42	42	0	8	8	3	11	0	52	93
31- 8	1.3	39	39	0	8	10	9	5	0	64	107
30- 9	1.5	38	38	0	8	9	5	14	0	69	110
31-10	1.4	37	37	2	7	7	1	19	0	64	37
30-11	1.7	27	28	9	4	4	0	29	13	50	45
31-12	3.0	30	22	14	1	1	0	28	34	39	56

Ottawa Airport, ON Ottawa_300mm_WBNRMSD.txt
 WATER BUDGET MEANS FOR THE PERIOD 1950-2010 DC20492

LAT.... 45.32 WATER HOLDING CAPACITY...300 MM HEAT INDEX... 36.41
 LONG... 75.67 LOWER ZONE.....180 MM A..... 1.075

DATE	TEMP (C)	PCPN	RAIN	MELT	PE	AE	DEF	SURP	SNOW	SOIL	ACC P
31- 1	-10.6	64	13	15	0	0	0	19	83	279	299
28- 2	-8.8	57	12	18	1	1	0	23	110	285	356
31- 3	-2.7	66	32	80	5	5	0	95	64	297	422
30- 4	5.9	72	67	69	32	32	0	101	0	300	494
31- 5	13.0	74	74	0	80	80	0	13	0	281	568
30- 6	18.3	82	82	0	116	116	0	4	0	243	651
31- 7	20.8	89	89	0	135	135	0	2	0	194	740
31- 8	19.5	87	87	0	117	114	-3	1	0	167	827
30- 9	14.6	84	84	0	75	73	-2	3	0	176	912
31-10	8.1	77	76	0	36	36	0	7	0	209	77
30-11	1.3	80	63	8	10	10	0	18	9	252	157
31-12	-7.0	78	26	15	1	1	0	20	47	272	236
AVE	5.9 TTL	911	705	205	608	603	-5	306			

Ottawa Airport, ON STANDARD DEVIATIONS FOR THE PERIOD 1950-2010 DC20492

DATE	TEMP (C)	PCPN	RAIN	MELT	PE	AE	DEF	SURP	SNOW	SOIL	ACC P
31- 1	3.0	26	16	18	1	1	0	29	43	37	55
28- 2	2.6	29	15	27	1	1	0	36	59	33	59
31- 3	2.3	28	22	47	4	4	0	57	83	13	65
30- 4	1.7	31	31	84	8	8	0	81	0	2	74
31- 5	1.9	32	32	0	12	12	0	21	0	22	85
30- 6	1.2	38	38	0	9	9	0	17	0	41	93
31- 7	1.2	42	42	0	8	8	2	11	0	52	93
31- 8	1.3	39	39	0	8	10	8	5	0	65	107
30- 9	1.5	38	38	0	8	9	5	14	0	71	110
31-10	1.4	37	37	2	7	7	1	19	0	65	37
30-11	1.7	27	28	9	4	4	0	29	13	52	45
31-12	3.0	30	22	14	1	1	0	28	34	41	56

Ottawa Airport, ON Ottawa_400mm_WBNRMSD.txt
 WATER BUDGET MEANS FOR THE PERIOD 1950-2010 DC20492

LAT.... 45.32 WATER HOLDING CAPACITY... 400 MM HEAT INDEX... 36.41
 LONG... 75.67 LOWER ZONE..... 240 MM A..... 1.075

DATE	TEMP (C)	PCPN	RAIN	MELT	PE	AE	DEF	SURP	SNOW	SOIL	ACC P
31- 1	-10.6	64	13	15	0	0	0	19	83	375	299
28- 2	-8.8	57	12	18	1	1	0	22	110	382	356
31- 3	-2.7	66	32	80	5	5	0	94	64	395	422
30- 4	5.9	72	67	69	32	32	0	99	0	400	494
31- 5	13.0	74	74	0	80	80	0	13	0	381	568
30- 6	18.3	82	82	0	116	116	0	4	0	343	651
31- 7	20.8	89	89	0	135	135	0	2	0	294	740
31- 8	19.5	87	87	0	117	116	-1	1	0	265	827
30- 9	14.6	84	84	0	75	74	-1	3	0	272	912
31-10	8.1	77	76	0	36	36	0	7	0	305	77
30-11	1.3	80	63	8	10	10	0	18	9	349	157
31-12	-7.0	78	26	15	1	1	0	19	47	369	236
AVE	5.9 TTL	911	705	205	608	606	-2	301			

Ottawa Airport, ON STANDARD DEVIATIONS FOR THE PERIOD 1950-2010 DC20492

DATE	TEMP (C)	PCPN	RAIN	MELT	PE	AE	DEF	SURP	SNOW	SOIL	ACC P
31- 1	3.0	26	16	18	1	1	0	29	43	44	55
28- 2	2.6	29	15	27	1	1	0	36	59	39	59
31- 3	2.3	28	22	47	4	4	0	57	83	20	65
30- 4	1.7	31	31	84	8	8	0	80	0	2	74
31- 5	1.9	32	32	0	12	12	0	21	0	22	85
30- 6	1.2	38	38	0	9	9	0	17	0	41	93
31- 7	1.2	42	42	0	8	8	0	11	0	53	93
31- 8	1.3	39	39	0	8	8	4	5	0	69	107
30- 9	1.5	38	38	0	8	8	2	14	0	76	110
31-10	1.4	37	37	2	7	7	0	19	0	69	37
30-11	1.7	27	28	9	4	4	0	29	13	57	45
31-12	3.0	30	22	14	1	1	0	28	34	46	56

APPENDIX G
Norweco Hydro Kinetic Specifications



HYDRO-KINETIC[®] GREEN WASTEWATER TREATMENT SYSTEM

WITH SERVICE PRO[®] CONTROL CENTER

SPECIFICATIONS

GENERAL SPECIFICATIONS

The contractor shall furnish and install one complete Hydro-Kinetic Green wastewater treatment system with all necessary parts and equipment as described in the following specifications. Treatment of the domestic wastewater shall be accomplished by the extended aeration process with non-mechanical flow equalization, pretreatment of the influent and filtration of the final effluent. The treatment system shall provide primary, secondary and tertiary treatment of the wastewater flow, denitrification, and if required, chlorination/dechlorination or ultraviolet disinfection of the effluent prior to discharge. All treatment processes shall be contained within tankage which shall be manufactured using high density polyethylene resin. The wastewater treatment system shall be a Hydro-Kinetic Green as manufactured by Norweco, Inc., Norwalk, Ohio, USA.



The wastewater treatment system shall include high density polyethylene tankage providing separate pretreatment, anoxic, aeration, clarification and final filtration chambers. The tankage shall be furnished with a Schedule 40 PVC inlet hub, submerged transfer ports, access risers with removable covers, molded plastic vent assembly, molded receiving flange and Schedule 40 PVC outlet hub. Principal items of electro-mechanical equipment supplied with the Hydro-Kinetic Green system shall be an air pump, recirculation pump, UL Listed Service Pro Model 801P electrical control center with MCD technology, flow equalization device and Hydro-Kinetic Bio-Film Reactor for final filtration of system effluent.

SPECIFICATIONS

HYDRO-KINETIC®

OPERATING CONDITIONS

Total holding capacity of the system shall provide a minimum of 85 hour retention of the daily flow. The pretreatment chamber shall provide at least 18 hour retention, the anoxic chamber shall provide at least 24 hour retention, the extended aeration chamber shall provide at least 24 hour retention, the clarification chamber shall provide at least 7 hour retention and the Hydro-Kinetic Bio-Film Reactor shall provide at least 12 hour retention of the daily flow. The non-mechanical flow equalization device shall increase individual chamber and total system retention time in direct proportion to loading. Design of the system shall include a compartmented tank and non-mechanical flow equalization device to insure successful treatment performance without upset even when the significant runoff period is six hours. Hydraulic design considerations of the system and flow equalization device shall be such that intermittent peak flow factors as high as four shall not upset hydraulic reliability within the system. Capability of the system to perform as outlined, when built by an approved manufacturer, shall be certified by an independent testing laboratory and approved for use by the local governing regulatory agency.

PRETREATMENT CHAMBER

The pretreatment chamber shall be an integral part of the wastewater treatment system. All domestic wastewater shall be preconditioned and flow equalized while passing through the pretreatment chamber prior to being introduced to the anoxic chamber. The outlet of the pretreatment chamber shall be equipped with a discharge tee that extends vertically into the liquid so that only the preconditioned flow from the center area of the chamber is displaced to the anoxic chamber. The discharge tee and transfer port shall be of adequate size to handle a peak flow factor of four without restricting the outlet and disturbing hydraulic displacement to the anoxic chamber. A removable inspection cover shall be incorporated into the top of the pretreatment chamber to allow tank and transfer tee inspection.

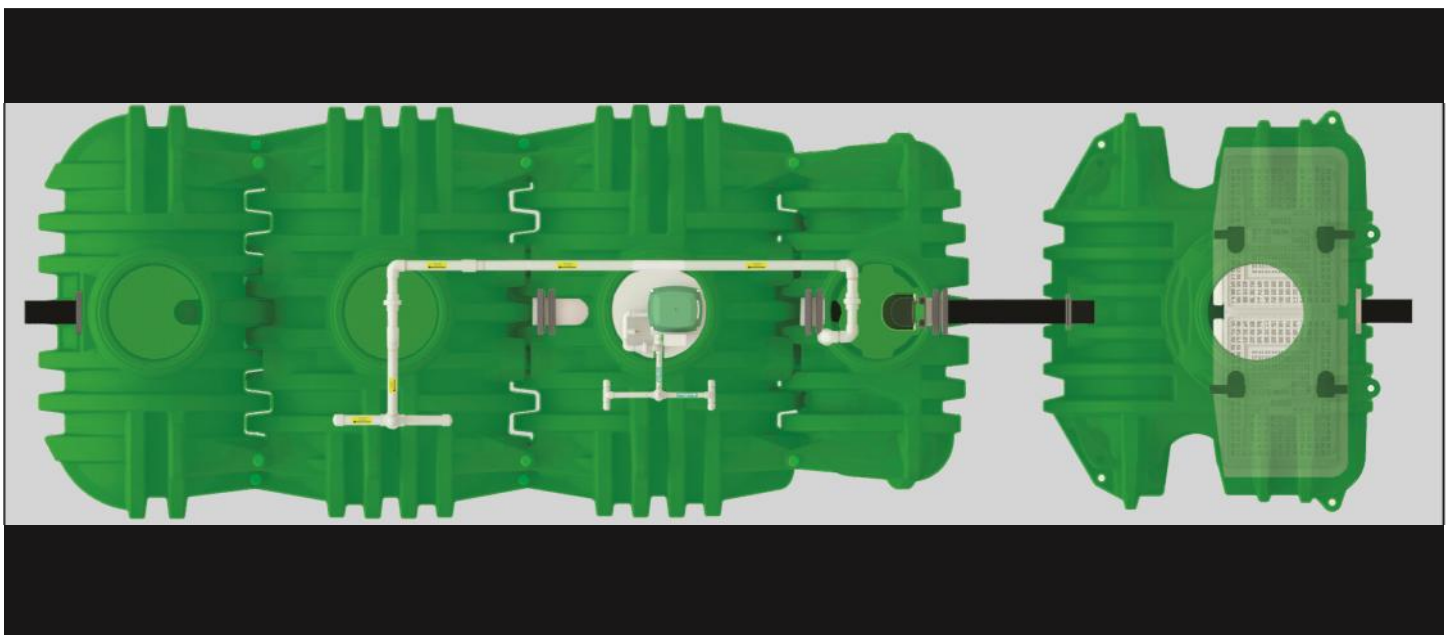

ANOXIC CHAMBER

The anoxic chamber shall provide in excess of 24 hour retention of the equalized daily flow. In the anoxic chamber, low oxygen levels shall compel facultative heterotrophic bacteria to use nitrate-bound oxygen in their respiratory process. Nitrified liquid from the clarifier shall enter the chamber in measured doses and nitrogen compounds shall be converted to harmless nitrogen gas which shall escape into the atmosphere. Overall design of the chamber shall insure that effective mixing and suspension of the biomass is maintained in an anoxic condition to insure consistent biological denitrification. Systems that have not been performance certified to reduce Total Nitrogen (TN) more than 50% shall not be considered for this application.

AERATION CHAMBER

The extended aeration chamber shall provide in excess of 24 hour retention of the equalized daily flow. The chamber shall be of sufficient size to provide a minimum of 80 cubic feet of tank capacity per pound of applied BOD. The aeration chamber shall be an integral part of the system flow path and configured to insure effective mixing of microorganisms, wastewater and fresh air. No area of the chamber shall be isolated from process mixing, thereby eliminating dead or quiescent areas of the treatment chamber which are detrimental to the treatment process. Influent into the aeration chamber shall be preconditioned, equalized flow from the anoxic chamber.

FINAL CLARIFICATION CHAMBER

The final clarification chamber shall consist of 5 functionally independent zones operating together to provide satisfactory settling and clarification of the equalized flow. An inlet zone shall be provided and shall dissipate transfer turbulence at the flow inlet of the clarifier. Liquid is then displaced into the hopper zone of the clarifier. In this zone, settling by gravity takes place. Three of the four sidewalls are slanted to form a hopper which directs all settled material back to the settled sludge zone. A recirculation pump in the settled sludge zone shall transfer a portion of the wastewater back to the anoxic chamber. Clarified liquid from the hopper zone shall be displaced into the final settling zone to provide additional clarification of the liquid. The liquid is finally displaced to the outlet zone where the treated effluent shall pass through the flow equalization device and be discharged from the final clarification chamber.

FLOW EQUALIZATION DEVICE

The system shall include a non-mechanical, demand use, flow equalization device. The device shall be installed with the design flow equalization port located below the normal liquid level of the clarifier. If intermittent flow rates exceed the capacity of the design flow port, flow shall be held upstream until the intermittent flow dissipates. If the intermittent flow continues to increase, the liquid level may reach a sustained flow equalization port. With both ports in use, flow through the system increases while continuing to provide flow equalization to upstream and downstream processes. A peak flow equalization port is supplied but should not be required in a properly sized system. The device shall control normal residential flow rates and reduce typical residential flow surges. The flow equalization rate shall be dependent upon the specific loading pattern and the duration of flow surges. At the 600 GPD (gallons per day) NSF Standard 40/245 design loading schedule, minimum performance of the device shall equalize daily flow an average of 50%.

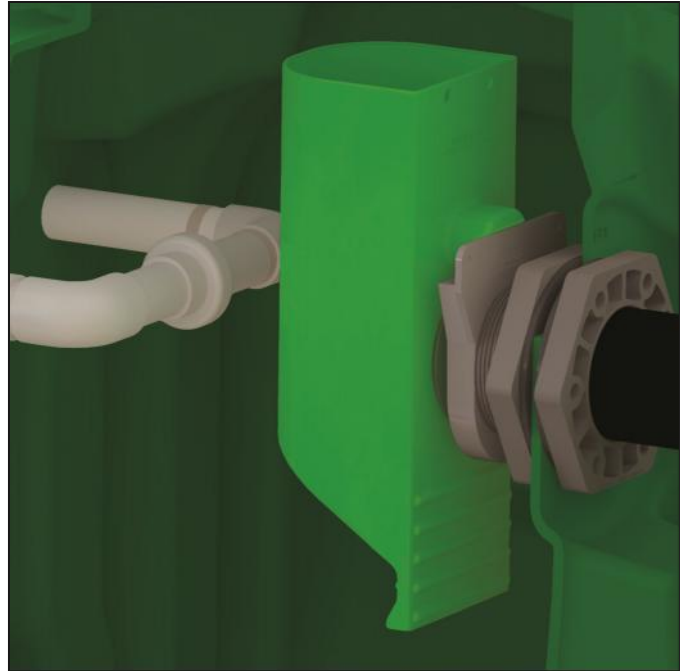

HYDRO-KINETIC BIO-FILM REACTOR II

Significant reduction of organic matter shall occur in the treatment system prior to the Hydro-Kinetic Bio-Film Reactor. The Bio-Film Reactor shall provide final treatment of the effluent to a near pristine state. Flow equalized liquid from the clarifier shall enter the influent chamber, travel down and be evenly distributed beneath the Reactor Elements. The effects of gravity shall cause solids to settle to the bottom of the tank. As liquid travels up through the proprietary attached growth media, further reduction of organic matter shall take place. Additional settling and consolidation of solids shall take place downstream of the filter media. After passing through the filtration media for final polishing, the highly treated liquid shall flow into the final effluent zone before exiting the Bio-Film Reactor through the outlet tee.

GREEN

SERVICE PRO® MODEL 801P ELECTRICAL CONTROL CENTER

The Model 801P control center with MCD technology shall provide Monitoring, Compliance and Diagnostic functions for the treatment system. The pre-wired controls shall be mounted in a lockable NEMA rated enclosure designed specifically for outdoor use. The control center shall be a UL Listed assembly and shall include a time clock, alarm light, reset button, power switch, power light, phone/network light, recirculation pump light, air pump light, high water light and auxiliary alarm light. A pre-programmed time clock shall control the recirculation pump to insure that approximately 400% of the average daily flow is returned to the anoxic chamber. The control center shall monitor recirculation pump current, air pump operation, high water and auxiliary alarm circuitry. In the event of an alarm from the air pump or auxiliary input, the audible and visual alarms shall activate and the optional telemetry system shall report the condition. If abnormal operation of the recirculation pump is detected, a diagnostic sequence shall begin and the visual alarm shall activate. After a factory programmed recovery interval, an automatic restart attempt shall be initiated. If normal pump operation does not resume during 24 programmed recovery and restart cycles, the audible alarm shall activate and the optional telemetry system shall report the condition to the Service Pro monitoring center.



SERVICE PRO[®] MONITORING CENTER

The Service Pro monitoring center shall include a 256 bit encrypted password protected website for interface with the monitoring center database. Access to the secure website shall be obtained through a unique user name and password that provides tiered access to data from monitored treatment systems. Access level tiers shall include dealers, service providers, regulatory agencies and individual system owners. Dealers and service providers shall be able to create accounts, enter serial numbers for system equipment, maintain service records and grant regulatory agencies access to the information. The monitoring center shall have the capability to schedule future service inspections and provide notification. Individual system owners shall be able to view information regarding their own systems, as well as download instructional information. Integrity of stored data shall be maintained through the use of multiple servers operating in geographically isolated locations.



MODEL AT 1500 ULTRAVIOLET DISINFECTION SYSTEM (Optional)

The Hydro-Kinetic Green system shall be furnished complete with a Model AT 1500 ultraviolet disinfection system. The AT 1500 system shall incorporate a turbulence inducer and dual-pass design to insure bacteria receive maximum exposure to the ultraviolet light source. The ultraviolet disinfection system shall be UL Listed under Standard 979 as a residential treatment device and shall include a disinfection chamber, turbulence inducer, extension riser, quartz tube with Teflon cover, ultraviolet bulb and controls. An interlock switch shall be furnished to automatically disable the ultraviolet light source when the disinfection chamber is accessed. Ultraviolet disinfection systems without a residential UL Listing have not demonstrated compliance with international electrical standards for safety and reliability and shall not be considered for this application.

SPECIFICATIONS

CERTIFIED PERFORMANCE

The wastewater treatment system shall be certified to operate for 12 consecutive months at the rated daily capacity without routine service. This performance shall be demonstrated by a continuous 12 month evaluation performed by an independent ANSI accredited, third-party testing facility. The evaluation shall consist of 2 consecutive ANSI/NSF Standard 40 and 245 evaluations, including the stress sequences, with no maintenance allowed in between. The system shall also be certified by a SCC accredited, third-party testing facility to BNQ Standards CAN/BNQ 3680-600 and NQ 3680-910. For the entire certification protocol, the system shall achieve a total test average of less than 5 mg/L Biochemical Oxygen Demand (CBOD), less than 5 mg/L Total Suspended Solids (TSS), and greater than 50% reduction of Total Nitrogen (TN) in the effluent. Systems unable to meet these effluent quality parameters for at least 12 months of continuous testing by independent ANSI and SCC accredited, third-party testing facilities without service do not provide the desired level of effluent quality or service frequency, and shall not be considered for this application.



AIR PUMP

The air pump shall be configured to allow remote mounting or installation within the mounting riser above the aeration chamber. When installed in the access riser, fresh air shall be supplied through a vented, injection molded, heavy duty, glass-filled polypropylene access cover above the air pump. Fresh air shall enter the air pump through a filter located under the housing cover and be introduced below the liquid surface through a prefabricated diffuser assembly. Only the plastic diffuser assembly and the air piping shall be installed in contact with the liquid. The air pump shall be wired for 115 volt, single phase, 60 cycle operation. The air pump shall include impact-resistant rubber diaphragms and valves which prolong operational life. The



unique design and construction shall provide easy maintenance, excellent cooling and quiet operation. The air pump shall continue aerating and mixing the aeration chamber even during high water conditions. Treatment systems that interrupt air delivery during high water conditions disrupt biological activity and shall not be considered for this application.

RECIRCULATION PUMP

The submersible recirculation pump shall be wired for 115 volt, single phase, 60 cycle operation and shall be installed in the clarification chamber. Operation of the submersible recirculation pump shall be controlled by the Service Pro control center. The pump shall periodically recirculate nitrified liquid from the clarification chamber to the anoxic chamber. The pump shall be designed to be non-overloading throughout the entire pump curve and shall draw less than 8 full load amps. The pump motor shall contain moisture resistant windings and shall be securely mounted inside an oil-filled, watertight housing for maximum pump life. The stator housing and casing shall be of high grade cast iron, stainless steel or thermoplastic construction.

BLUE CRYSTAL[®] CHLORINATION SYSTEM (Optional)

The Hydro-Kinetic Green system shall be furnished complete with a tablet feeder and a six month supply of Blue Crystal disinfecting tablets. Blue Crystal tablets shall be specifically formulated for consistent chlorine dosage and effluent disinfection to the sustained, variable and intermittent flows that are typical of domestic wastewater treatment systems. The tablets shall be manufactured from pure calcium hypochlorite and contain a minimum of 70% available chlorine. Each tablet shall be 2⁵/₈" diameter, compressed to a 1" thickness, weigh approximately 5 ounces and be white in color with blue crystals for easy identification. The tablets shall dissolve in direct proportion to the flow rate, releasing controlled amounts of chlorine.

BIO-MAX[®] DECHLORINATION SYSTEM (Optional)

The Hydro-Kinetic Green system shall be furnished complete with a tablet feeder and a six month supply of Bio-Max dechlorination tablets. The dechlorination tablets shall contain 92% sodium sulfite as the active ingredient and shall be specially formulated to chemically neutralize both free and combined chlorine. Each tablet shall be 2⁵/₈" diameter, compressed to a 1³/₁₆" thickness, weigh approximately 5 ounces and be green in color for easy identification. The tablets shall dissolve slowly, releasing controlled amounts of chemical for the instantaneous removal of residual chlorine from the system effluent.

LIMITED WARRANTY

The wastewater treatment system shall be covered by a two year limited warranty. The air pump, recirculation pump, Service Pro Model 801P control center and any other Hydro-Kinetic components purchased from the manufacturer shall be warranted to be free from defects in material and workmanship, under normal use and service, for a period of two years from the date of purchase. A warranty registration card shall be attached to the system before shipment from the factory. A means to register the wastewater treatment system for warranty protection via the internet shall be provided by the manufacturer for the convenience of the dealer, customer and regulatory agency. The dealer shall provide details of the limited warranty to the regulatory agency, contractor and customer as required.

EQUIPMENT MANUFACTURER

The equipment specified herein shall be the product of a manufacturer having a minimum of seven years experience in the construction of prefabricated wastewater treatment equipment and systems. Bids shall be prepared on the basis of the equipment and material specified herein for purposes of determining the low bid. This is not done, however, to eliminate other products or equipment of equal quality and efficiency. If equipment is to be substituted, approval of such substitution must be made prior to execution of any order. It is assumed that substitution will result in a reduction of cost to the contractor and that if accepted, these savings will be passed along by a reduction in the base bid.

PROGRESS THROUGH SERVICE SINCE 1906

norweco[®]

*Engineering the future of water
and wastewater treatment*

220 REPUBLIC STREET
NORWALK, OHIO, U.S.A. 44857-1156
TELEPHONE (419) 668-4471
FAX (419) 663-5440
www.norweco.com

DISTRIBUTED LOCALLY BY:

Norweco[®], Norweco.com[®], Singulair[®], Modulair[®], Travalair[®], Singulair R3[®], Singulair Green[®], Ribbit Rivet[®], Hydro-Kinetic[®], Hydro-Kinetic Bio-Film Reactor[®], Evenair[®], Lift-Rail[®], Microsonic[®], Bio-Dynamic[®], Bio-Sanitizer[®], Bio-Neutralizer[®], Bio-Kinetic[®], Bio-Static[®], Bio-Gem[®], Bio-Max[®], Bio-Perc[®], Blue Crystal[®], Phos-4-Fade[®], Enviro-C[®], ClearCheck[®], ChemCheck[®], Tri-Max[®], Hydra-Max[®], Service Pro[®], MCD[®], TNT[®], WASP[®], Grease Buster[®] and "BUSTER" logo[®] are registered trademarks of Norwalk Wastewater Equipment Company, Inc.

©MMXIX NORWECO, INC. / REV. 09/2019