

Geotechnical  
Engineering

Environmental  
Engineering

Hydrogeology

Geological  
Engineering

Materials Testing

Building Science

Archaeological  
Studies

**Paterson Group Inc.**

Consulting Engineers  
154 Colonnade Road South  
Ottawa (Nepean), Ontario  
Canada K2E 7J5

Tel: (613) 226-7381  
Fax: (613) 226-6344  
[www.patersongroup.ca](http://www.patersongroup.ca)

**paterson**group

**Phase I - Environmental Site Assessment**

144 Bentley Avenue  
Ottawa, Ontario

Prepared For

Danviwill Holdings Inc.

August 21, 2020

Report: PE4998-1

## TABLE OF CONTENTS

EXECUTIVE SUMMARY .....	ii
Assessment .....	ii
1.0 INTRODUCTION .....	1
2.0 PROPERTY INFORMATION .....	2
3.0 SCOPE OF INVESTIGATION .....	3
4.0 RECORDS REVIEW .....	4
4.1 General .....	4
4.2 Environmental Source Information .....	5
4.3 Physical Setting Sources .....	9
5.0 SITE RECONNAISSANCE .....	12
5.1 General Requirements .....	12
5.2 Personal Interviews .....	12
5.3 Site Inspection Observations .....	12
6.0 REVIEW AND EVALUATION OF INFORMATION .....	14
6.1 Land Use History .....	14
6.2 Conceptual Site Model .....	14
7.0 CONCLUSION .....	16
7.1 Assessment .....	16
7.2 Recommendations .....	16
8.0 STATEMENT OF LIMITATIONS .....	17
9.0 REFERENCES .....	18

### List of Figures

Figure 1 - Key Plan  
Figure 2 - Topographic Map  
Drawing PE4998-1 - Site Plan  
Drawing PE4998-2 - Surrounding Land Use Plan

### List of Appendices

Appendix 1 Aerial Photographs  
Site Photographs

Appendix 2 MECP Freedom of Information Request Form  
City of Ottawa HLUI Response  
ERIS Database Report

Appendix 3 Qualifications of Assessors

## **EXECUTIVE SUMMARY**

### **Assessment**

Paterson Group was retained by Danviwill Holdings Inc. to conduct a Phase I – Environmental Site Assessment (Phase I ESA) for the property addressed 144 Bentley Avenue, in the City of Ottawa, Ontario. The purpose of this Phase I ESA was to research the past and current use of the subject site and study area as well as to identify any environmental concerns with the potential to have impacted the subject site.

Based on a review of historical sources, the Phase I Property was vacant with the addition of a gravel parking lot constructed in the mid 2000's. No historical concerns were identified regarding the historical use of the subject site.

The historical use of the surrounding lands consisted of industrial and commercial lands. Two (2) former bulker petroleum storage facilities (175 meters southwest and 180 meters northwest), two (2) former fuel service stations and several automotive service garages (40 to 105 meters north) were identified. Based on their separation distance and cross-gradient orientation, the above listed PCAs do not results in APECs for the Phase I Property.

Following the historical review, a site visit was conducted. The Phase I Property is currently vacant with a gravel parking lot and several storage sheds located in the southwest corner. No potentially contaminating activities (PCAs) were identified on the Phase I property at the time of the site visit.

The surrounding land use consisted of industrial and commercial land. Eleven (11) offsite PCAs were identified surrounding the subject site. The offsite PCAs refer to the existing asphaltic tar bulk storage facility, automotive service garages, printing facility, rail tracks, former bulk petroleum storage facilities and former fuel service stations. Based on separation distance and cross-gradient orientation in respect to the subject site, only the asphaltic tar bulk storage facility represents an area of potential environmental concern (APEC).

### **Recommendations**

Based on the results of this assessment, it is our opinion that **a Phase II - Environmental Site Assessment will be required for the subject site.**

## **1.0 INTRODUCTION**

At the request of Danviwill Holdings Inc. Paterson Group (Paterson) conducted a Phase I – Environmental Site Assessment (Phase I ESA) for the property addressed 144 Bentley Avenue, in the City of Ottawa, Ontario. The purpose of this Phase I ESA was to research the past and current use of the subject site and study area as well as to identify any environmental concerns with the potential to have impacted the subject site.

Paterson was engaged to conduct this Phase I ESA by Frank Aiello of Danviwill Holdings Inc. Mr. Aiello can be reached by telephone at 613-724-8518.

This report has been prepared specifically and solely for the above noted project which is described herein. It contains all our findings and results of the environmental conditions at this site.

This Phase I ESA report has been prepared in general accordance with Ontario Regulation 153/04, as amended under the Environmental Protection Act, and also complies with the requirements of CSA Z768-01. The conclusions presented herein are based on information gathered from a limited historical review and field inspection program. The findings of the Phase I ESA are based on a review of readily available geological, historical, and regulatory information, as well as a cursory review made at the time of the field assessment. The historical research relies on information supplied by others, such as local, provincial, and federal agencies, and was limited within the scope-of-work, time, and budget of the project herein.

## 2.0 PROPERTY INFORMATION

Address:	144 Bentley Avenue, Ottawa, Ontario
Legal Description:	Part of Lots 27 and 28, Concession A, Rideau (Front), Township of Nepean, in the City of Ottawa, Ontario.
Property Identification Numbers (PINs):	04628-0169; 04628-0173
Location:	The subject site is located on the south side of Bentley Avenue approximately 0.5 km east of Gifford Street, in the City of Ottawa, Ontario. Refer to Figure 1 – Key Plan for the site location.
Latitude and Longitude:	45° 20' 12" N, 75° 42' 35" W
<b>Site Description:</b>	
Configuration:	Irregular
Site Area:	0.80 hectares (approximate)
Zoning:	IH1 – Heavy Industrial Zone
Current Uses:	The subject site is currently a vacant lot part of which is used for parking and storage of equipment and materials.
Services:	The subject site is located in a municipally serviced area.

### **3.0 SCOPE OF INVESTIGATION**

The scope of work for this Phase I – Environmental Site Assessment was as follows:

- ☐ Determine the historical activities on the subject site and study area by conducting a review of readily available records, reports, photographs, plans, mapping, databases, and regulatory agencies;
- ☐ Investigate the existing conditions present at the subject site and study area by conducting site reconnaissance;
- ☐ Conduct interviews with persons knowledgeable of current and historic operations on the subject property and, if warranted, neighbouring properties;
- ☐ Present the results of our findings in a comprehensive report in general accordance with the requirements of Ontario Regulation 269/11 amending O.Reg. 153/04 made under the Environmental Protection Act and in compliance with the requirements of CSA Z768-01;
- ☐ Provide a preliminary environmental site evaluation based on our findings;
- ☐ Provide preliminary remediation recommendations and further investigative work if contamination is suspected or encountered.

## **4.0 RECORDS REVIEW**

### **4.1 General**

#### **Phase I ESA Study Area Determination**

A radius of approximately 250 m was determined to be appropriate as a Phase I ESA study area for this assignment. Properties located outside the 250 m radius are not considered to have impacted the subject site, based on their significant distance away from the site.

#### **First Developed Use Determination**

Based on a review of available historical information, the subject site has never been formally developed.

#### **Fire Insurance Plans**

Fire Insurance Plans (FIPs) are not available for the general area of the subject site.

#### **City of Ottawa Street Directories**

City of Ottawa street directories were reviewed in approximate 10-year intervals from 1980 to 2011 as part of this assessment. No directory information was available for the subject site. The directories indicate that the neighbouring lands have been used for various commercial and industrial purposes between 1980 and 2011, the last year reviewed.

A review of the city street directories identified several off-site potentially contaminating activities (PCAs) within the Phase I study area. A summary of the PCAs identified within the Phase I study area is provided in the table below.

<b>Table 1: City Street Directories – Potentially Contaminating Activities in the Phase I Study Area</b>			
<b>Address</b>	<b>Listed Activity (years listed)</b>	<b>Distance / Orientation From Subject Sites</b>	<b>APEC (Y/N)</b>
148 Bentley Avenue	McAsphalt Industries Limited (1990-2011)	0 m E of 144 Bentley Avenue.	Y
111 Bentley Avenue	Ultramar Canada, Inc. (1990) Spur Oil Co Ltd.(1981-1982)	40 m NW of 144 Bentley Avenue.	N
141 Bentley Avenue	Alliance Auto Parts (2011) Mick Heating, Hadley Welding (2000-2010)	40 m N of 144 Bentley Avenue.	N
145 Bentley Avenue	Hunter's Paint & Collision Center (2011) McCloskey's Auto Tech, European Auto Care (1990-2011)	55 m NE of 144 Bentley Avenue.	N
149 Bentley Avenue	Rick & Sons Automotive (2011) Chapeski Automotive Ltd., H & D Lytle Service Stations Ltd. (2000-2011) Northeast Automotive, Atcon Welding (2000-2010) Advanced Autowerks (1990-2011) Bill's Radiator Service, Baege's Dave Auto Repair (1981)	60 m NE of 144 Bentley Avenue.	N
151 Bentley Avenue	Auto Dentist Reconditioning, Fresa Precision Machining (2000-2010)	105 m NE of 144 Bentley Avenue.	N

## 4.2 Environmental Source Information

### Environmental Risk Information Service (ERIS) Report

A requisition form was not sent to the TSSA nor was a MECP well record search conducted. Instead, an ERIS (Environmental Risk Information Service) Report was obtained for the Phase I Property and surrounding lands. It should be noted that the ERIS report includes information that would normally be obtained through the TSSA search, MECP well records search as well as several other records (i.e. incident reports, waste generators, etc.).

The ERIS report identified 2 automobile wrecking and supplies records that have been documented between 1999 and 2020. The automobile and supplies records are associated with the salvage yard located to the southwest of the subject site. The presence of the salvage yard does not represent an APEC based on its separation distance and cross-gradient orientation from the subject site.

The ERIS report identified 135 waste generators that have been documented between 1986 and 2018 within the Phase I study area. Several of the waste generators are associated with the surrounding automotive service garages, salvage yard, asphaltic tar bulk storage and printing facility. The waste classes



documented include; light fuels, heavy fuels, emulsified oils, waste oils and lubricants. Based on the separation distances and/or cross-gradient orientation with respect to the subject property, the majority of these are not considered to be of any concern. Twenty-three (23) of the waste generators were associated with the adjacent (east) asphaltic bulk tar storage facility, which is considered to be a PCA, and represent an APEC on the subject site.

Twenty-Two (22) well records were identified within a 250 meter radius of the subject site. The records pertain to wells installed between 1967 and 2018, used for groundwater observation, commercial or industrial purposes, one (1) of which was identified on the Phase I Property. According to the water well record it was drilled in 1971 and used for industrial purposes. This well was not identified during the site visit. It is hypothesized that this well may have been mislocated and is likely on a neighbouring property.

Forty-Nine (49) expired fuel facilities were identified within the Phase I study area. According to the TSSA records, they expired between 1992 and 1998. The expired fuel facilities are representative of the previously existing bulk petroleum storage facilities and salvage yard located to the southwest and northwest respectively. The presence of the expired fuel facilities does not represent an APEC based on their separation distance and cross-gradient orientation from the subject site as well as a completed geotechnical investigation.

Ten (10) Ontario spill records were identified in the ERIS search. The spill closest was on the adjacent asphaltic tar bulk storage property to the east where 1000L of hydrochloric acid was spilled onto the ground due to equipment failure in May, 2013. The documented records did not identify any potential environmental concerns for the subject property.

Three (3) national polychlorinated biphenyl (NPCB) inventory records were identified in the ERIS search, all of which pertained to the adjacent asphaltic tar bulk storage to the east of the subject site. The PCB type code was documented as medium, as a result of a medium concentration being stored. The documented records did not identify any potential environmental concerns for the subject property.

Three (3) private fuel storage tank records were identified within the Phase I study area. The private fuel tanks are representative of the previously existing bulk petroleum storage facilities located to the west of the subject site. The presence of the former storage tanks is a PCA that does not represent an APEC based on its

separation distance and cross-gradient orientation from the subject site as well as a completed geotechnical investigation.

Four (4) retail fuel storage tank records were identified within the Phase I study area. Two (2) tanks were reportedly present at former fuel service stations at 6 and 22 Antares Drive. Although the ERIS report identified these as former fuel service stations, this identification cannot be confirmed, and it is hypothesized that these locations were the offices for a petroleum supplier. There is no other evidence to suggest that either of these properties were fuel stations. The presence of the former storage tank is a PCA that does not represent an APEC based on its separation distance and cross-gradient orientation from the subject site.

### **MECP Brownfields Environmental Site Registry**

A search of the MECP Brownfields Environmental Site Registry was conducted electronically, as part of this assessment, for the subject site and for properties located within the Phase I study area.

A record of site condition (RSC) was completed for the site located at 300 West Hunt Club Road in August of 2011, approximately 200 meters northwest of the subject site. According to the document, the initial Phase I ESA identified potential sources of contamination and a Phase II ESA was subsequently conducted to analyze the soil and groundwater conditions on the property. Soil and groundwater samples were collected and submitted for laboratory analysis of either benzene, ethylbenzene, toluene, xylene (BTEX), total petroleum hydrocarbons (TPH), and/or metals. All of the contaminant parameters analyzed were determined to be in compliance with the applicable 1997 MOE residential standards. The documented records did not identify any potential environmental concerns for the Phase I property.

### **MECP Coal Gasification Plant Inventory**

The Ontario Ministry of Environment, Conservation and Parks document titled *"Municipal Coal Gasification Plant Site Inventory, 1991"* was reviewed to reference the locations of former plants with respect to the subject site. A review of this document did not identify any former coal gasification plants located on the subject site or within the Phase I study area.

### **MECP Waste Disposal Site Inventory**

The Ontario Ministry of Environment and Climate Change document titled *"Waste Disposal Site Inventory in Ontario, 1991"* was reviewed as part of this assessment. This document includes all recorded active and closed waste disposal sites, industrial manufactured gas plants, and coal tar distillation plants situated in the

Province of Ontario. A review of this document did not identify any relevant records pertaining to the subject site or for properties located within the Phase I study area.

### **MECP Instruments**

A request was submitted to the MECP Freedom of Information office for information with respect to certificates of approval, permits to take water, certificates of property use, or any other similar MECP issued instruments for the subject site. A response from the MECP had not been received prior to the issuance of this report.

### **MECP Incident Reports**

A request was submitted to the MECP Freedom of Information office for information with respect to records concerning environmental incidents, orders, offences, spills, discharges of contaminants, or inspections maintained by the MECP for the subject site or neighbouring properties. A response from the MECP had not been received prior to the issuance of this report.

### **MECP Submissions**

A request was submitted to the MECP Freedom of Information office for information with respect to reports related to environmental conditions for the subject site. A response from the MECP had not been received prior to the issuance of this report.

### **MECP Waste Management Records**

A request was submitted to the MECP Freedom of Information office for information with respect to waste management records for the subject site. A response from the MECP had not been received prior to the issuance of this report.

### **OMNRF Areas of Natural Significance**

A search for areas of natural significance and features within the Phase I study area was conducted electronically via the Ontario Ministry of Natural Resources and Forestry (OMNRF) website. No natural features or areas of natural significance were identified on the subject site or within the Phase I study area.

### **City of Ottawa Old Landfill Sites**

The document prepared by Golder Associates entitled “*Old Landfill Management Strategy, Phase I - Identification of Sites, City of Ottawa*”, was reviewed as part of this assessment. No former landfill sites were identified on the subject site or within the Phase I study area.

---

## **City of Ottawa Historical Land Use Inventory (HLUI) Database**

As part of this assessment, a requisition form was submitted to the City of Ottawa to request information from the City's Historical Land Use Inventory (HLUI 2005) database for any environmental records pertaining to the subject site as well as any properties situated within the Phase I study area.

A response from the City had not been received prior to the issuance of this report. A copy of the response will be forwarded to the client should it contain any pertinent information. A copy of the submission request has been included in Appendix 2.

## **Previous Environmental Reports**

The following reports were reviewed prior to conducting this assessment:

- ❑ "Phase II - Environmental Site Assessment, 140-144 Bentley Avenue, Ottawa Ontario", prepared by Pinchin Environmental Ltd., dated June 2010.

The Phase II – ESA highlighted that six (6) boreholes were advanced in April, 2010. Four (4) were located on the subject site. It was reported that the groundwater flow was calculated to be towards the north-northeast. Soil and groundwater samples were collected and submitted for chemical analysis of PHCs, volatile organic compounds (VOCs), PAHs and metals. All measured concentrations satisfied their respective Ontario Ministry of the Environment (MOE) Table 3 Standards.

## **Geotechnical Investigation**

A geotechnical investigation was conducted by Paterson in conjunction with the Phase I – ESA. A total of five (5) boreholes were drilled with a track mounted auger drill rig on August 4, 2020. Generally, the soil conditions encountered in the boreholes consisted of a fill layer (ranging from 0.5 to 1.3 meters thick) over a very stiff brown silty clay layer underlain by a deep deposit of stiff grey silty clay (ranging from 3.8 to 4.6 meters below the existing ground surface). The fill material consisted of either crushed stone (gravel) or reworked native soil. No unusual visual or olfactory observations were noted regarding the soil or groundwater encountered at the time of the geotechnical investigation.

## **4.3 Physical Setting Sources**

### **Aerial Photographs**

Historical air photos from the National Air Photo Library were reviewed in approximate ten (10) year intervals, commencing with the earliest available photograph. Based on the review, the following observations have been made:

- 
- 1945 The subject site and all surroundings properties are vacant agricultural land with the exception of the railroad to the south of the subject site, Bentley Avenue did not exist at the time.
- 1963 No significant changes are apparent with respect to the subject site. A bulk petroleum storage site is located 175 meters southwest of the subject site.
- 1976 (*City of Ottawa Website*) No significant changes are apparent with respect to the subject site. The property directly to the east has been developed and is occupied with bulk storage of asphaltic tar. Four multi-tenant commercial buildings are located 40 to 120 meters north-northeast of the subject site. A bulk fuel depot is located 180 meters to the northwest of the subject site.
- 1991 (*City of Ottawa Website*) No significant changes are apparent with respect to the subject site. Six multi-tenant commercial buildings are located 50 to 250 meters to the south of the subject site.
- 2005 (*City of Ottawa Website*) The entire subject site appears to have been laid with gravel and used as a parking lot. Two storage structures are located on the southwest corner of the subject site. The parcel directly west of the subject site appears to have been laid with gravel and used as a parking lot. The bulk petroleum storage site to the southwest has been redeveloped into a scrap yard. The bulk fuel depot to the northwest has been removed and the property is now only occupied by a small commercial building.
- 2011 (*City of Ottawa Website*) The subject site is occupied by several transport trucks located in the north east corner. No significant changes are apparent with respect to the surrounding lands.
- 2017 (*City of Ottawa Website*) No significant changes are apparent with respect to the subject site or the surrounding lands. The subject property is depicted as it is today.

Copies of selected aerial photographs reviewed are included in Appendix 1.

### **Water Bodies**

No water bodies are present on the subject site or within the Phase I study area. The nearest named water body with respect to the subject site is the Rideau River, located approximately 750 meters to the southeast.

### **Topographic Maps**

Topographic information for the subject site was obtained from the Natural Resources Canada – The Atlas of Canada website. The topographic maps indicate that the elevation of the subject site is approximately 87 meters above sea level. The regional topography in the general area of the subject site slopes down towards the southeast, in the general direction of the Rideau River. An illustration of the referenced topographic map is presented on Figure 2 – Topographic Map, appended to this report.

### **Physiographic Maps**

A Physiographic Map was reviewed from the Natural Resources Canada – The Atlas of Canada website, as a part of this assessment. According to the publication and mapping information, the subject site is situated within the St. Lawrence Lowlands. According to the description provided: “The lowlands are plain-like areas that were all affected by the Pleistocene glaciations and are therefore covered by surficial deposits and other features associated with the ice sheets.” The subject site is specifically located within the Central St. Lawrence Lowland area, which is rarely more than 150 meters above sea level.

### **Geological Maps**

The Geological Survey of Canada website on the Urban Geology of the National Capital Area was consulted as part of this assessment. Based on the available mapping information, the bedrock within the area of the subject site consists of dolomite and sandstone of the Beekmantown Group. The surficial geology generally consists of clay and silt with a drift thickness ranging from 25 to 50 meters.

## **5.0 SITE RECONNAISSANCE**

### **5.1 General Requirements**

The site inspection was conducted on August 13, 2020, between 8:30 AM and 10:00 AM. Mr. Jeremy Camposarcone, from the Environmental Department of Paterson Group, conducted the site inspections. In addition to the subject site, the uses of neighbouring properties within the Phase I study area were also assessed at the time of the site inspection.

### **5.2 Personal Interviews**

Mr. Frank Aiello, the current property owner, was available at the time of the site inspection to respond to questioning. According to Mr. Aiello, who purchased the subject site in 2005, there have been no spills or concerns associated with the subject site. The past use of the site was solely agricultural.

Since purchasing the property, the subject site has been primarily utilized for parking and as an equipment storage yard. Several temporary domed storage buildings and sheds were constructed on the subject site for equipment and material storage purposes. It was also mentioned that the south portion of the property will remain as is and continue to be used for storage.

### **5.3 Site Inspection Observations**

#### **Buildings and Structures**

The subject site consists of a vacant lot with gravel parking throughout and several storage sheds located in the southwest corner. The subject site is depicted on Drawing PE4998-1-Site Plan, in the Figures section of this report.

#### **Underground Utilities**

The subject site is situated in a municipally serviced area.

#### **Site Features**

The subject site consists of a gravel parking lot with several storage sheds located in the southwest corner. The storage sheds are situated atop concrete pads and are used to store various pieces of equipment and salt. Several vehicles (commercial and industrial) were currently parked on the subject site. Industrial equipment used for snow removal was located along the south side of the subject site.



Drainage on site consists primarily surficial infiltration with some sheet drainage to the catch basins along the adjacent roadway.

No signs of ASTs or USTs were noted on the Phase I Property.

No wells or private sewage systems were observed onsite, nor are any expected to be present. The above noted features are shown on Drawing PE4998-1 - Site Plan.

### **Phase I Study Area**

An inspection of the neighbouring properties was conducted from publicly accessible roadways at the time of the inspection. Land use adjacent to the subject site was as follows:

*North:* Bentley Avenue, followed by commercial buildings

*South:* Smith falls rail corridor, followed by commercial buildings

*East:* Bulk storage of asphaltic tar facility

*West:* Vacant lot, followed by a government building

Current land use adjacent to the subject site is illustrated on Drawing PE4998-2 – Surrounding Land Use Plan in the Appendix.



---

## **6.0 REVIEW AND EVALUATION OF INFORMATION**

### **6.1 Land Use History**

Based on a review of available historical information, the subject site was a vacant lot until the parking lot was constructed, circa 2003.

#### **Potentially Contaminating Activities (PCAs)**

No potentially contaminating activities were associated with the Phase I Property.

Eleven (11) PCAs were identified with respect to the surrounding land use. As defined by the Ontario Regulation 153/04 as amended by Ontario Regulation 296/11, these PCAs are “Asphalt and Bitumen Manufacturing” (Item 6), “Commercial Autobody Shops” (Item 10), “Ink Manufacturing, Processing and Bulk Storage” (Item 17), “Gasoline and Associated Products Storage in Fixed Tanks” (Item 28), “Rail Yards, Tracks and Spurs” (Item 46) and “Salvage Yard, including automobile wrecking” (Item 49). These PCAs are associated with; the former petroleum storage facilities located at 110, 111 and 120 Bentley Avenue, the existing Smith Falls Rail Corridor south of the subject site, the former and existing automotive service garages at 110, 141, 145, and 149-151 Bentley Avenue, the existing salvage yard at 120 Bentley Avenue, the existing printing facility at 130 Bentley Avenue and the potential former fuel service stations at 6 and 22 Antares Drive . Only, the bulk storage of asphaltic tar PCA is considered to be an Area of Potential Environmental Concern for the subject site.

#### **Areas of Potential Environmental Concern (APECs)**

One (1) APEC was identified for the subject site and resulted from the bulk storage of asphaltic tar facility adjacent to the east.

#### **Contaminants of Potential Concern (CPCs)**

The contaminants of potential concern include petroleum hydrocarbons and/or BTEX/VOCs.

### **6.2 Conceptual Site Model**

#### **Existing Buildings and Structures**

No buildings or structures exist on the subject site aside from several storage sheds present in the southwest corner.

#### **Geological and Hydrogeological Setting**

The Geological Survey of Canada website on the Urban Geology of the National Capital Area was consulted as part of this assessment. Based on the available mapping information, the bedrock within the area of the subject site consists of dolomite and sandstone of the Beekmantown Group. The surficial geology generally consists of clay and silt with a drift thickness ranging from 25 to 50 meters.

### **Water Bodies and Areas of Natural Significance**

No water bodies or areas of natural significance are present on the subject site or within the Phase I study area. The nearest named water body with respect to the subject site is the Rideau River, located approximately 750 meters to the southeast.

### **Neighbouring Land Use**

Neighbouring land use within the Phase I study area consists of an asphaltic tar bulk storage facility (east), commercial businesses (north), a rail track (south) and a vacant lot (west). The asphaltic tar bulk storage facility does pose a potential environmental concern with respect to the subject site.

### **Assessment of Uncertainty and/or Absence of Information**

The information available for review as part of the preparation of this Phase I ESA is considered to be sufficient to conclude that there are PCAs and APECs associated with the subject site. The presence of these PCAs were confirmed by a variety of independent sources, and as such, the conclusions of this report are not affected by uncertainty which may be present with respect to the individual sources.

## 7.0 CONCLUSION

### 7.1 Assessment

Paterson Group was retained by Danviwill Holdings Inc. to conduct a Phase I – Environmental Site Assessment (Phase I ESA) for the property addressed 144 Bentley Avenue, in the City of Ottawa, Ontario. The purpose of this Phase I ESA was to research the past and current use of the subject site and study area as well as to identify any environmental concerns with the potential to have impacted the subject site.

Based on a review of historical sources, the Phase I Property was vacant with the addition of a gravel parking lot constructed in the mid 2000's. No historical concerns were identified regarding the historical use of the subject site.

The historical use of the surrounding lands consisted of industrial and commercial lands. Two (2) former bulker petroleum storage facilities (175 meters southwest and 180 meters northwest), two (2) former fuel service stations and several automotive service garages (40 to 105 meters north) were identified. Based on their separation distance and cross-gradient orientation, the above listed PCAs do not result in APECs for the Phase I Property.

Following the historical review, a site visit was conducted. The Phase I Property is currently vacant with a gravel parking lot and several storage sheds located in the southwest corner. No potentially contaminating activities (PCAs) were identified on the Phase I property at the time of the site visit.

The surrounding land use consisted of industrial and commercial land. Eleven (11) offsite PCAs were identified surrounding the subject site. The offsite PCAs refer to the existing asphaltic tar bulk storage facility, automotive service garages, printing facility, rail tracks, former bulk petroleum storage facilities and former fuel service stations. Based on separation distance and cross-gradient orientation in respect to the subject site, only the asphaltic tar bulk storage facility represents an area of potential environmental concern (APEC).

### 7.2 Recommendations

Based on the results of this assessment, it is our opinion that **a Phase II - Environmental Site Assessment will be required for the subject site.**

## 8.0 STATEMENT OF LIMITATIONS

This Phase I – Environmental Site Assessment report has been prepared in general accordance with O.Reg. 153/04, as amended, and meets the requirements of CSA Z768-01. The conclusions presented herein are based on information gathered from a limited historical review and field inspection program. The findings of the Phase I ESA are based on a review of readily available geological, historical, and regulatory information as well as a cursory review made at the time of the field assessment. The historical research relies on information supplied by others, such as local, provincial, and federal agencies and was limited within the scope-of-work, time, and budget of the project herein.

Should any conditions be encountered at the subject site and/or historical information that differ from our findings, we request that we be notified immediately in order to allow for a reassessment.

This report was prepared for the sole use of Danviwill Holdings Inc. Permission and notification from Danviwill Holdings Inc. and Paterson Group will be required prior to the release of this report to any other party.

**Paterson Group Inc.**



Jeremy Camposarcone, B.Eng.



Mark S. D'Arcy, P.Eng., QP<sub>ESA</sub>



### Report Distribution:

- Danviwill Holdings Inc.
- Paterson Group Inc.

## 9.0 REFERENCES

### Federal Records

- ☐ Natural Resources Canada: Air Photo Library.
- ☐ Natural Resources Canada: The Atlas of Canada.
- ☐ Geological Survey of Canada: Surficial and Subsurface Mapping.
- ☐ Environment Canada: National Pollutant Release Inventory.
- ☐ National PCB Waste Storage Site Inventory.
- ☐ National Archives of Canada.

### Provincial Records

- ☐ MECP: Freedom of Information and Privacy Office.
- ☐ MECP: Municipal Coal Gasification Plant Site Inventory, 1991.
- ☐ MECP: Waste Disposal Site Inventory, 1991.
- ☐ MECP: Brownfields Environmental Site Registry.
- ☐ MECP: Water Well Inventory.
- ☐ Office of Technical Standards and Safety Authority, Fuels Safety Branch.
- ☐ Ministry of Natural Resources and Forestry Areas of Natural Significance.
- ☐ Chapman, L.J., and Putnam, D.F., 1984: 'The Physiography of Southern Ontario, Third Edition', Ontario Geological Survey Special Volume 2.

### Municipal Records

- ☐ The City of Ottawa: eMap website.
- ☐ The City of Ottawa: Historical Land Use Inventory Database
- ☐ The City of Ottawa: document entitled, "*Old Landfill Management Strategy, Phase I – Identification of Sites*", prepared by Golder Associates, 2004.

### Local Information Sources

- ☐ Personal Interviews.
- ☐ Previous Engineering Reports.

### Public Information Sources

- ☐ Google Earth.
- ☐ Google Maps/Street View.

# **FIGURES**

**FIGURE 1 – KEY PLAN**

**FIGURE 2 – TOPOGRAPHIC MAP**

**DRAWING PE4998-1 – SITE PLAN**

**DRAWING PE4998-2 – SURROUNDING LAND USE PLAN**

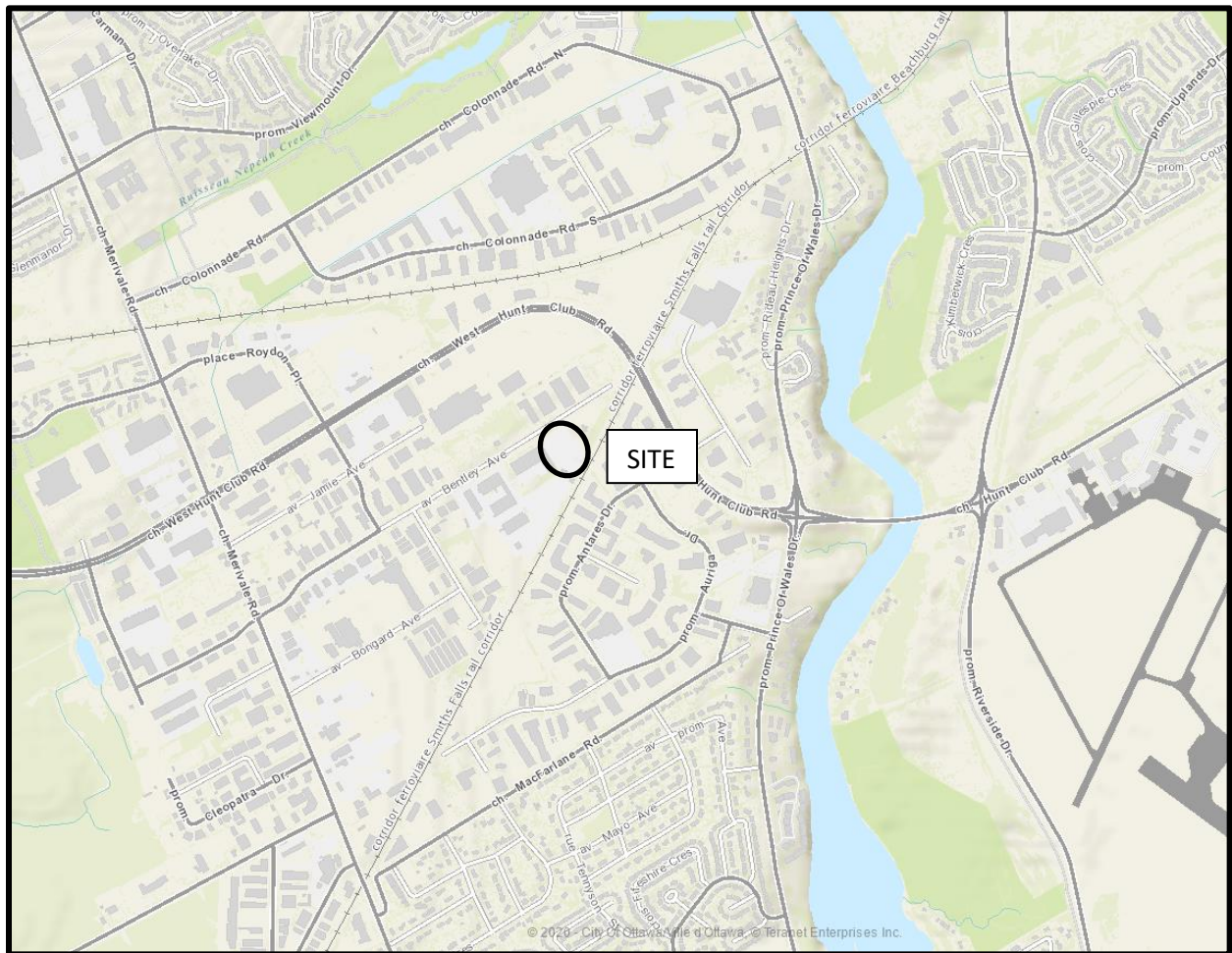

## FIGURE 1

### KEY PLAN



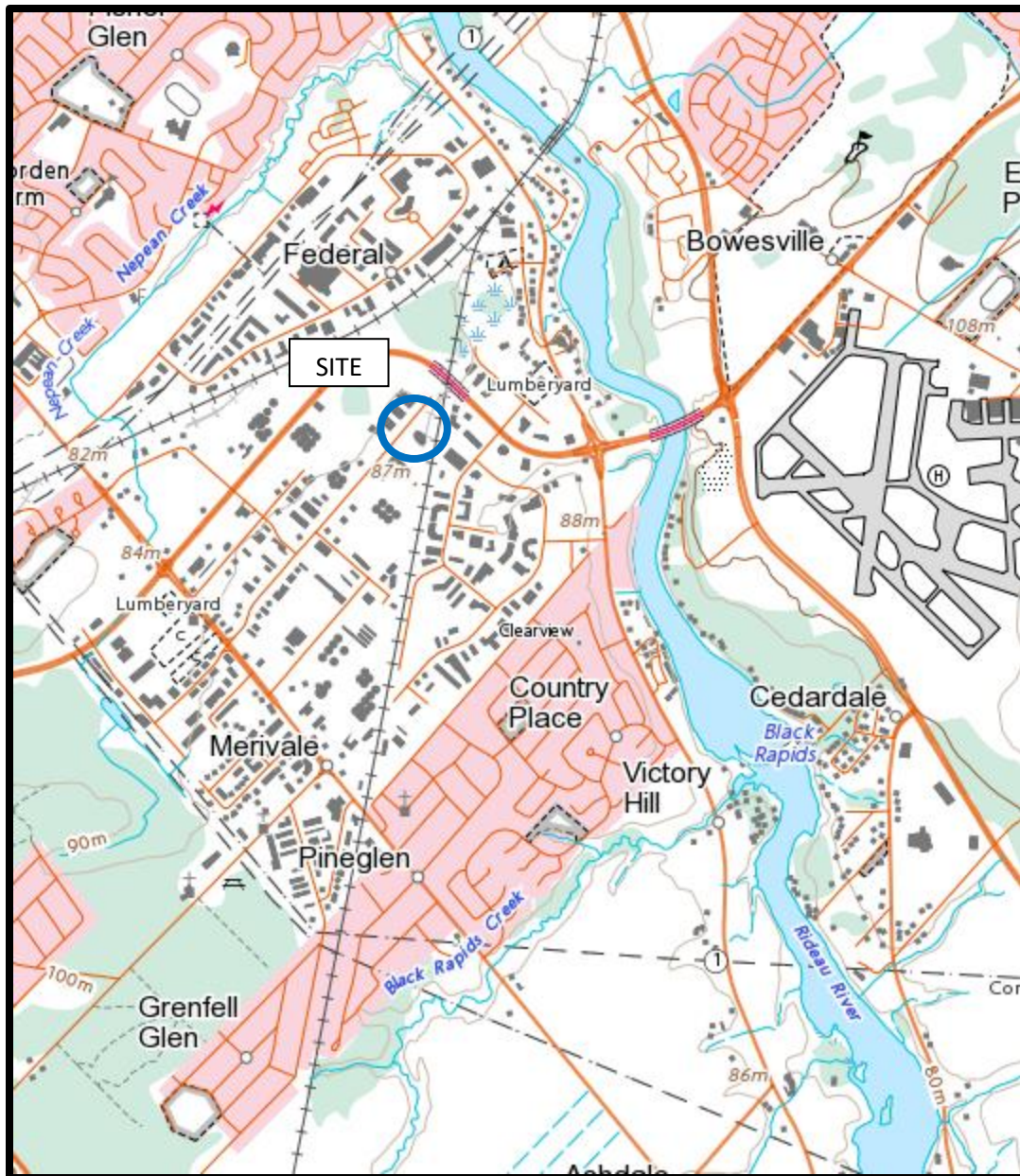
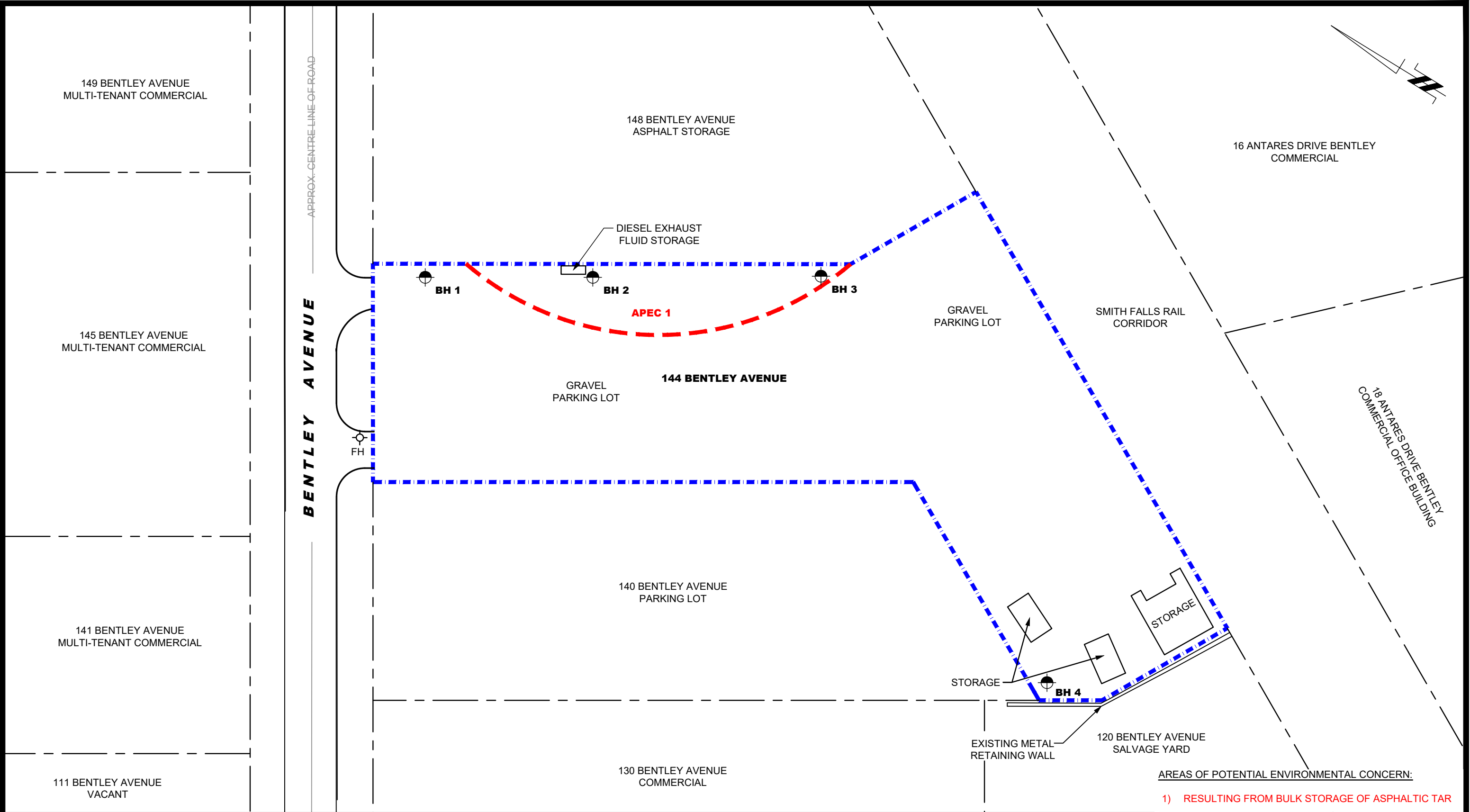

FIGURE 2  
TOPOGRAPHIC MAP





AREAS OF POTENTIAL ENVIRONMENTAL CONCERN:  
1) RESULTING FROM BULK STORAGE OF ASPHALTIC TAR

<div><div>patersongroup</div><div>consulting engineers</div><div>154 Colonnade Road South Ottawa, Ontario K2E 7J5 Tel: (613) 226-7381 Fax: (613) 226-6344</div></div>					DANVIWILL HOLDINGS INC. PHASE I - ENVIRONMENTAL SITE ASSESSMENT 144 BENTLEY AVENUE OTTAWA, ONTARIO	Scale:	1:750	Date:	08/2020
						Drawn by:	YA	Report No.:	PE4998-1
						Checked by:	JC	Dwg. No.: <b>PE4998-1</b>	
						Approved by:	MSD		Revision No.:
					Title:	SITE PLAN			
	NO.	REVISIONS	DATE	INITIAL					

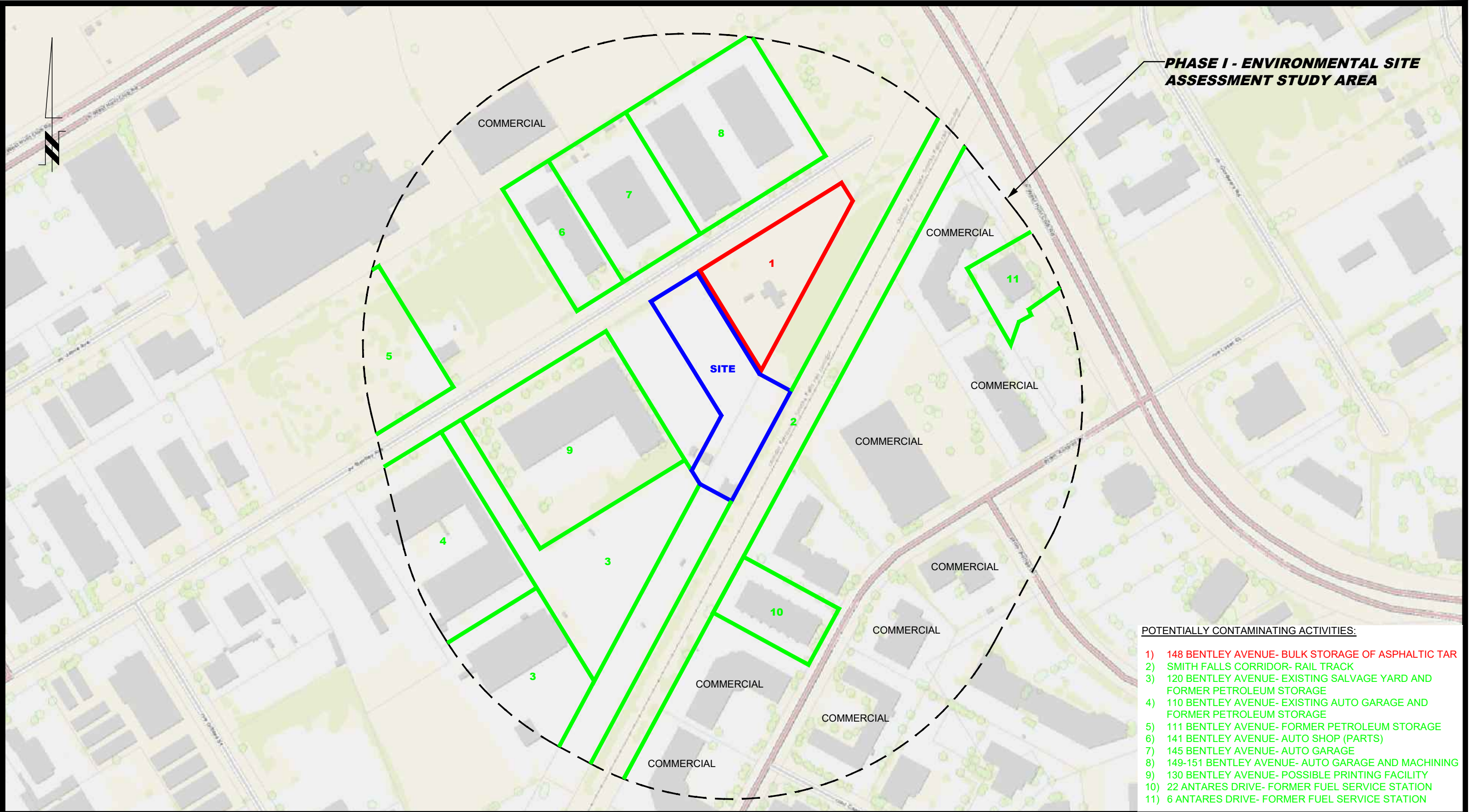

**PHASE I - ENVIRONMENTAL SITE ASSESSMENT STUDY AREA**

**POTENTIALLY CONTAMINATING ACTIVITIES:**

- 1) 148 BENTLEY AVENUE- BULK STORAGE OF ASPHALTIC TAR
- 2) SMITH FALLS CORRIDOR- RAIL TRACK
- 3) 120 BENTLEY AVENUE- EXISTING SALVAGE YARD AND FORMER PETROLEUM STORAGE
- 4) 110 BENTLEY AVENUE- EXISTING AUTO GARAGE AND FORMER PETROLEUM STORAGE
- 5) 111 BENTLEY AVENUE- FORMER PETROLEUM STORAGE
- 6) 141 BENTLEY AVENUE- AUTO SHOP (PARTS)
- 7) 145 BENTLEY AVENUE- AUTO GARAGE
- 8) 149-151 BENTLEY AVENUE- AUTO GARAGE AND MACHINING
- 9) 130 BENTLEY AVENUE- POSSIBLE PRINTING FACILITY
- 10) 22 ANTARES DRIVE- FORMER FUEL SERVICE STATION
- 11) 6 ANTARES DRIVE- FORMER FUEL SERVICE STATION

**patersongroup**  
consulting engineers

154 Colonnade Road South  
Ottawa, Ontario K2E 7J5  
Tel: (613) 226-7381 Fax: (613) 226-6344

NO.	REVISIONS	DATE	INITIAL

DANWILL HOLDINGS INC.	
PHASE I - ENVIRONMENTAL SITE ASSESSMENT	
144 BENTLEY AVENUE	
OTTAWA,	ONTARIO
Title:	
SURROUNDING LAND USE PLAN	

Scale:	1:3000	Date:	08/2020
Drawn by:	YA	Report No.:	PE4998-1
Checked by:	JC	Dwg. No.:	PE4998-2
Approved by:	MSD	Revision No.:	

# **APPENDIX 1**

**AERIAL PHOTOGRAPHS**

**SITE PHOTOGRAPHS**





AERIAL PHOTOGRAPH  
1945



AERIAL PHOTOGRAPH  
1963

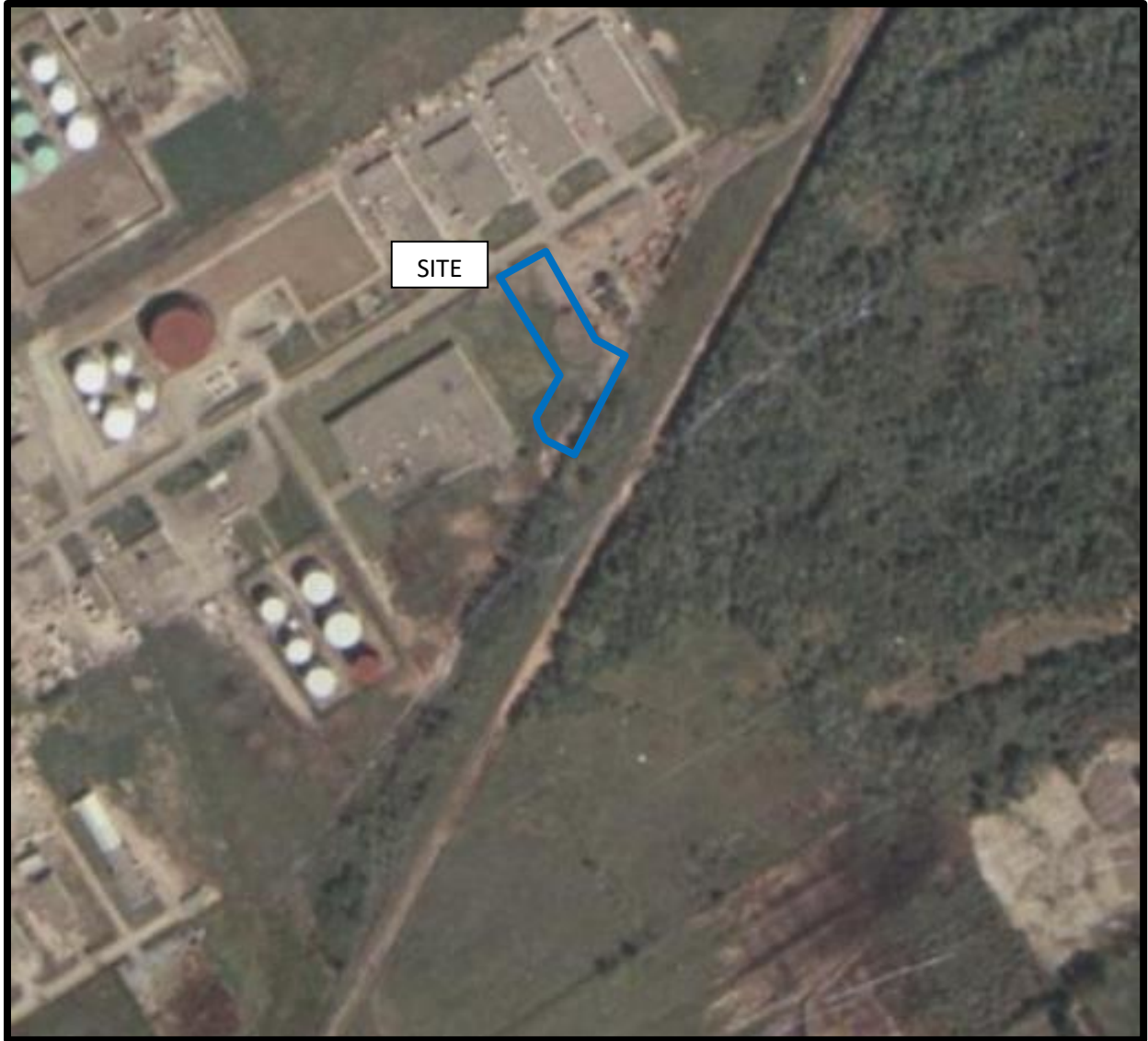

AERIAL PHOTOGRAPH  
1976





AERIAL PHOTOGRAPH  
1991



AERIAL PHOTOGRAPH  
2005



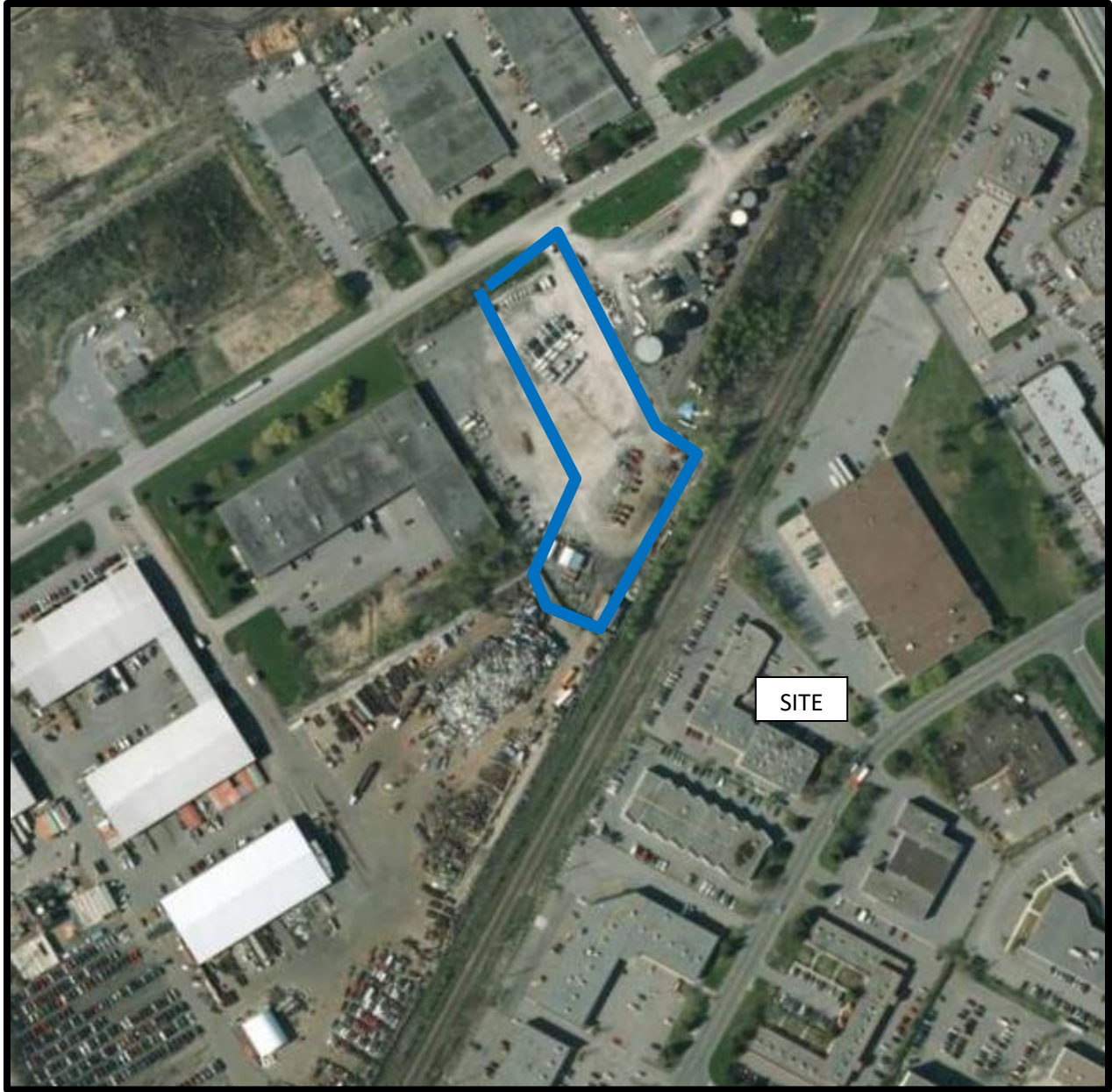

AERIAL PHOTOGRAPH  
2011



AERIAL PHOTOGRAPH  
2017



## Site Photographs

PE4998

144 Bentley Avenue Ottawa, ON

August 13, 2020



Photograph 1: Northeastern view of the subject property



Photograph 2: Southwest storage shed on the subject property

# **APPENDIX 2**

**MECP FREEDOM OF INFORMATION REQUEST FORM**

**CITY OF OTTAWA HLUI RESPONSE**

**ERIS DATABASE REPORT**

Freedom of Information and  
Protection of Privacy Office  
40 St. Clair Avenue West, 12<sup>th</sup> Floor  
Toronto ON M4V 1M2  
Telephone 416 314-4075

### Instructions

Use this form to request records that are in the Ministry's files on environmental concerns related to properties. Our fax number is 416 314-4285.

### For Ministry Use Only

FOI Request Number	Date Request Received (yyyy/mm/dd)
Fee Paid	<input type="checkbox"/> Cheque <input type="checkbox"/> VISA/MC <input type="checkbox"/> Cash/Money Order
<input type="checkbox"/> CNR <input type="checkbox"/> ER <input type="checkbox"/> NOR <input type="checkbox"/> SWR <input type="checkbox"/> WCR <input type="checkbox"/> IEB <input type="checkbox"/> EAA <input type="checkbox"/> EMR <input type="checkbox"/> SCB <input type="checkbox"/> SDW	

### 1. Requester Data

Last Name <b>Camposarcone</b>	First Name <b>Jeremy</b>	Middle Initial
Title <b>Environmental Engineer in Training</b>	Company Name <b>Paterson Group</b>	

### Mailing Address

Unit Number	Street Number <b>154</b>	Street Name <b>Colonnade Road South</b>	PO Box
City/Town <b>Ottawa</b>	Province <b>Ontario</b>	Postal Code <b>K2E 7J5</b>	
Email Address <b>jcamposarcone@patersongroup.ca</b>	Telephone Number <b>343 999-7255</b>	ext.	Fax Number
Project/Reference Number <b>PE4998</b>	Signature of Requester		

### 2. Request Parameters

#### Municipal Address (Municipal address mandatory for cities, towns or regions)

Unit Number	Street Number <b>144</b>	Street Name <b>Bentley Avenue</b>	PO Box
Lot Number <b>Part of Lot 28</b>	Concession <b>A</b>	Geographic Township <b>Nepean</b>	
City/Town/Village <b>Ottawa</b>	Province <b>Ontario</b>	Postal Code <b>K2E 6T9</b>	

#### Present Property

1. Owner <b>Frank Aiello</b>	Date of Ownership (yyyy/mm/dd) <b>2005/02/15</b>
Tenant (if applicable)	

#### Previous Property

1. Owner	Date of Ownership (yyyy/mm/dd)
Tenant (if applicable)	

### 3. Search Parameters

Search Parameters	Specify Year(s) Requested
Environmental concerns (General correspondence, occurrence reports, abatement)	All
Orders	All
Spills	All
Investigations/prosecutions ► Owner and tenant information must be provided	All
Waste Generator number/classes	All

Files older than 2 years may require \$60.00 retrieval cost. There is no guarantee that records responsive to your request will be located.

### 4. Environmental Compliance Approvals/Certificates of Approval

Environmental Compliance Approvals/Certificates of Approval	SD	Specify Year(s) Requested
air - emissions	<input type="checkbox"/>	1986- Present
renewable energy	<input type="checkbox"/>	1986- Present
water - mains, treatment, ground level, standpipes & elevated storage, pumping stations (local & booster)	<input type="checkbox"/>	1986- Present
sewage - sanitary, storm, treatment, stormwater, leachate & leachate treatment & sewage pump stations	<input type="checkbox"/>	1986- Present
waste water - industrial discharge	<input type="checkbox"/>	1986- Present
waste sites - disposal, landfill sites, transfer stations, processing sites, incinerator sites	<input type="checkbox"/>	1986- Present
waste systems - haulers: sewage, non-hazardous & hazardous waste, mobile waste processing units, PCB destruction	<input type="checkbox"/>	1986- Present

Proponent information must be provided and Environmental Compliance Approval/Certificate of Approval number(s) (if known). 1985 and prior records are searched manually. Search fees in excess of \$300.00 may be incurred, depending on the types and years to be searched. Specify Approval number(s) (if known). If supporting documents are also required, mark SD box and specify type e.g. maps, plans, reports, etc.

154 Colonnade Road South  
Ottawa, Ontario  
Canada, K2E 7J5  
Tel: (613) 226-7381  
Fax: (613) 226-6344

August 13, 2020  
File: PE4833-HLUI

**City of Ottawa**  
110 Laurier Avenue W  
Ottawa, Ontario  
K1P 1J1

Geotechnical Engineering  
Environmental Engineering  
Hydrogeology  
Geological Engineering  
Materials Testing  
Building Science  
Archaeological Services

[www.patersongroup.ca](http://www.patersongroup.ca)

**Subject: Authorization Letter, HLUI Search  
Phase I-Environmental Site Assessment  
144 Bentley Avenue  
Ottawa, Ontario**

Dear Sir or Madame,

Please consider this letter as confirmation that Paterson Group has been retained to conduct a Phase I-Environmental Site Assessment at the aforementioned property.

With this letter, the property owner authorizes the City of Ottawa and other regulatory bodies to release, to Paterson Group, information requested for the purpose of completing an environmental assessment of the property.

**Name of Company/Property Owner:**

Durumail Holdings

**Name of Representative:**

Frank Avello

**Authorization of Representative:**

[Signature]

**Date:**

14/08/20



# DATABASE REPORT

<b>Project Property:</b>	<i>PE4998 144 Bentley Avenue Nepean ON K2E 6T9</i>
<b>Project No:</b>	
<b>Report Type:</b>	<i>Standard Report</i>
<b>Order No:</b>	<i>20200813114</i>
<b>Requested by:</b>	<i>Paterson Group Inc.</i>
<b>Date Completed:</b>	<i>August 18, 2020</i>



# Table of Contents

Table of Contents.....	2
Executive Summary.....	3
Executive Summary: Report Summary.....	4
Executive Summary: Site Report Summary - Project Property.....	6
Executive Summary: Site Report Summary - Surrounding Properties.....	7
Executive Summary: Summary By Data Source.....	31
Map.....	61
Aerial.....	62
Topographic Map.....	63
Detail Report.....	64
Unplottable Summary.....	237
Unplottable Report.....	239
Appendix: Database Descriptions.....	248
Definitions.....	257

## **Notice: IMPORTANT LIMITATIONS and YOUR LIABILITY**

**Reliance on information in Report:** This report DOES NOT replace a full Phase I Environmental Site Assessment but is solely intended to be used as a database review of environmental records.

**License for use of information in Report:** No page of this report can be used without this cover page, this notice and the project property identifier. The information in Report(s) may not be modified or re-sold.

**Your Liability for misuse:** Using this Service and/or its reports in a manner contrary to this Notice or your agreement will be in breach of copyright and contract and ERIS may obtain damages for such mis-use, including damages caused to third parties, and gives ERIS the right to terminate your account, rescind your license to any previous reports and to bar you from future use of the Service.

**No warranty of Accuracy or Liability for ERIS:** The information contained in this report has been produced by ERIS Information Limited Partnership ("ERIS") using various sources of information, including information provided by Federal and Provincial government departments. The report applies only to the address and up to the date specified on the cover of this report, and any alterations or deviation from this description will require a new report. This report and the data contained herein does not purport to be and does not constitute a guarantee of the accuracy of the information contained herein and does not constitute a legal opinion nor medical advice. Although ERIS has endeavored to present you with information that is accurate, ERIS disclaims, any and all liability for any errors, omissions, or inaccuracies in such information and data, whether attributable to inadvertence, negligence or otherwise, and for any consequences arising therefrom. Liability on the part of ERIS is limited to the monetary value paid for this report.

**Trademark and Copyright:** You may not use the ERIS trademarks or attribute any work to ERIS other than as outlined above. This Service and Report (s) are protected by copyright owned by ERIS Information Limited Partnership. Copyright in data used in the Service or Report(s) (the "Data") is owned by ERIS or its licensors. The Service, Report(s) and Data may not be copied or reproduced in whole or in any substantial part without prior written consent of ERIS.

# Executive Summary

## **Property Information:**

**Project Property:** PE4998  
144 Bentley Avenue Nepean ON K2E 6T9

**Project No:**

**Coordinates:**

**Latitude:** 45.3367241  
**Longitude:** -75.7099823  
**UTM Northing:** 5,020,602.43  
**UTM Easting:** 444,371.27  
**UTM Zone:** 18T

**Elevation:** 292 FT  
88.88 M

## **Order Information:**

**Order No:** 20200813114  
**Date Requested:** August 13, 2020  
**Requested by:** Paterson Group Inc.  
**Report Type:** Standard Report

## **Historical/Products:**

## Executive Summary: Report Summary

<b>Database</b>	<b>Name</b>	<b>Searched</b>	<b>Project Property</b>	<b>Within 0.25 km</b>	<b>Total</b>
AAGR	Abandoned Aggregate Inventory	Y	0	0	0
AGR	Aggregate Inventory	Y	0	0	0
AMIS	Abandoned Mine Information System	Y	0	0	0
ANDR	Anderson's Waste Disposal Sites	Y	0	0	0
AST	Aboveground Storage Tanks	Y	0	0	0
AUWR	Automobile Wrecking & Supplies	Y	0	2	2
BORE	Borehole	Y	0	2	2
CA	Certificates of Approval	Y	0	2	2
CDRY	Dry Cleaning Facilities	Y	0	0	0
CFOT	Commercial Fuel Oil Tanks	Y	0	0	0
CHEM	Chemical Register	Y	0	0	0
CNG	Compressed Natural Gas Stations	Y	0	0	0
COAL	Inventory of Coal Gasification Plants and Coal Tar Sites	Y	0	0	0
CONV	Compliance and Convictions	Y	0	0	0
CPU	Certificates of Property Use	Y	0	0	0
DRL	Drill Hole Database	Y	0	0	0
EASR	Environmental Activity and Sector Registry	Y	0	2	2
EBR	Environmental Registry	Y	0	5	5
ECA	Environmental Compliance Approval	Y	0	9	9
EEM	Environmental Effects Monitoring	Y	0	0	0
EHS	ERIS Historical Searches	Y	1	7	8
EIIS	Environmental Issues Inventory System	Y	0	0	0
EMHE	Emergency Management Historical Event	Y	0	0	0
EPAR	Environmental Penalty Annual Report	Y	0	0	0
EXP	List of Expired Fuels Safety Facilities	Y	0	49	49
FCON	Federal Convictions	Y	0	0	0
FCS	Contaminated Sites on Federal Land	Y	0	0	0
FOFT	Fisheries & Oceans Fuel Tanks	Y	0	0	0
FRST	Federal Identification Registry for Storage Tank Systems (FIRSTS)	Y	0	0	0
FST	Fuel Storage Tank	Y	0	1	1
FSTH	Fuel Storage Tank - Historic	Y	0	0	0
GEN	Ontario Regulation 347 Waste Generators Summary	Y	3	132	135
GHG	Greenhouse Gas Emissions from Large Facilities	Y	0	0	0
HINC	TSSA Historic Incidents	Y	0	0	0
IAFT	Indian & Northern Affairs Fuel Tanks	Y	0	0	0
INC	Fuel Oil Spills and Leaks	Y	0	0	0

<b>Database</b>	<b>Name</b>	<b>Searched</b>	<b>Project Property</b>	<b>Within 0.25 km</b>	<b>Total</b>
LIMO	Landfill Inventory Management Ontario	Y	0	0	0
MINE	Canadian Mine Locations	Y	0	0	0
MNR	Mineral Occurrences	Y	0	0	0
NATE	National Analysis of Trends in Emergencies System (NATES)	Y	0	0	0
NCPL	Non-Compliance Reports	Y	0	0	0
NDFT	National Defense & Canadian Forces Fuel Tanks	Y	0	0	0
NDSP	National Defense & Canadian Forces Spills	Y	0	0	0
NDWD	National Defence & Canadian Forces Waste Disposal Sites	Y	0	0	0
NEBI	National Energy Board Pipeline Incidents	Y	0	0	0
NEBP	National Energy Board Wells	Y	0	0	0
NEES	National Environmental Emergencies System (NEES)	Y	0	0	0
NPCB	National PCB Inventory	Y	0	0	0
NPRI	National Pollutant Release Inventory	Y	0	3	3
OGWE	Oil and Gas Wells	Y	0	0	0
OOGW	Ontario Oil and Gas Wells	Y	0	0	0
OPCB	Inventory of PCB Storage Sites	Y	0	0	0
ORD	Orders	Y	0	0	0
PAP	Canadian Pulp and Paper	Y	0	0	0
PCFT	Parks Canada Fuel Storage Tanks	Y	0	0	0
PES	Pesticide Register	Y	0	3	3
PINC	Pipeline Incidents	Y	0	0	0
PRT	Private and Retail Fuel Storage Tanks	Y	0	3	3
PTTW	Permit to Take Water	Y	0	1	1
REC	Ontario Regulation 347 Waste Receivers Summary	Y	0	7	7
RSC	Record of Site Condition	Y	0	1	1
RST	Retail Fuel Storage Tanks	Y	0	4	4
SCT	Scott's Manufacturing Directory	Y	0	32	32
SPL	Ontario Spills	Y	0	10	10
SRDS	Wastewater Discharger Registration Database	Y	0	0	0
TANK	Anderson's Storage Tanks	Y	0	0	0
TCFT	Transport Canada Fuel Storage Tanks	Y	0	0	0
VAR	Variances for Abandonment of Underground Storage Tanks	Y	0	0	0
WDS	Waste Disposal Sites - MOE CA Inventory	Y	0	4	4
WDSH	Waste Disposal Sites - MOE 1991 Historical Approval Inventory	Y	0	0	0
WWIS	Water Well Information System	Y	1	21	22
		<b>Total:</b>	5	300	305

## Executive Summary: Site Report Summary - Project Property

<b>Map Key</b>	<b>DB</b>	<b>Company/Site Name</b>	<b>Address</b>	<b>Dir/Dist (m)</b>	<b>Elev diff (m)</b>	<b>Page Number</b>
<a href="#"><u>1</u></a>	WWIS		lot 27 con A ON  <b>Well ID:</b> 1511484	E/9.4	0.00	<a href="#"><u>64</u></a>
<a href="#"><u>3</u></a>	EHS		140-144 Bentley Ave Ottawa ON	SSE/48.1	-1.00	<a href="#"><u>67</u></a>
<a href="#"><u>3</u></a>	GEN	Van's Pressure Cleaning Ltd	144 Bentley Ave Nepean ON K2E 6T7	SSE/48.1	-1.00	<a href="#"><u>67</u></a>
<a href="#"><u>3</u></a>	GEN	Van's Pressure Cleaning Ltd	144 Bentley Ave Nepean ON K2E 6T7	SSE/48.1	-1.00	<a href="#"><u>67</u></a>
<a href="#"><u>3</u></a>	GEN	Van's Pressure Cleaning Ltd	144 Bentley Ave Nepean ON K2E 6T7	SSE/48.1	-1.00	<a href="#"><u>67</u></a>

## Executive Summary: Site Report Summary - Surrounding Properties

Map Key	DB	Company/Site Name	Address	Dir/Dist (m)	Elev Diff (m)	Page Number
<a href="#">2</a>	WWIS		NEPEAN ON <i>Well ID: 7293457</i>	E/32.8	0.00	<a href="#">68</a>
<a href="#">4</a>	REC	SAFETY-KLEEN	147 BENTLEY AVENUE OTTAWA ON K2E 6T7	NE/62.0	0.00	<a href="#">71</a>
<a href="#">4</a>	GEN	SAFETY-KLEEN	147 BENTLEY AVENUE OTTAWA ON K2E 6T7	NE/62.0	0.00	<a href="#">71</a>
<a href="#">5</a>	WDS		148 BENTLEY ST. OTTAWA, CITY OF ON K2E 6T9	E/78.3	0.00	<a href="#">71</a>
<a href="#">5</a>	WDS		148 BENTLEY ST. OTTAWA, CITY OF ON K2E 6T9	E/78.3	0.00	<a href="#">72</a>
<a href="#">5</a>	REC	CANAM OIL SERVICES (SEE & USE A460207)	148 BENTLEY STREET NEPEAN ON K2E 6T9	E/78.3	0.00	<a href="#">73</a>
<a href="#">5</a>	REC	CANAM OIL SERVICES	148 BENTLEY STREET NEPEAN ON K2E 6T9	E/78.3	0.00	<a href="#">73</a>
<a href="#">5</a>	REC	SAFETY-KLEEN CANADA INC.	148 BENTLEY AVENUE NEPEAN ON K2E 6T9	E/78.3	0.00	<a href="#">74</a>
<a href="#">5</a>	GEN	BRESLUBE INC.	148 BENTLEY AVENUE OTTAWA ON K2E 6T9	E/78.3	0.00	<a href="#">75</a>
<a href="#">5</a>	GEN	BRESLUBE INC.	148 BENTLEY ST., OTTAWA C/O P.O. BOX 130 BRESLAU ON N0B 1M0	E/78.3	0.00	<a href="#">75</a>
<a href="#">5</a>	GEN	SAFETY-KLEEN CANADA INC. 06-072	148 BENTLEY AVENUE NEPEAN ON K2E 6T7	E/78.3	0.00	<a href="#">76</a>
<a href="#">5</a>	GEN	SAFETY-KLEEN CANADA INC. 06-072	148 BENTLEY STREET OTTAWA ON K2E 6T7	E/78.3	0.00	<a href="#">77</a>

<b>Map Key</b>	<b>DB</b>	<b>Company/Site Name</b>	<b>Address</b>	<b>Dir/Dist (m)</b>	<b>Elev Diff (m)</b>	<b>Page Number</b>
<a href="#"><u>5</u></a>	GEN	SAFETY-KLEEN CANADA INC	148 BENTLEY AVENUE NEPEAN ON K2E 6T7	E/78.3	0.00	<a href="#"><u>77</u></a>
<a href="#"><u>5</u></a>	GEN	SAFETY-KLEEN CANADA INC.	148 BENTLEY AVENUE NEPEAN ON K2E 6T7	E/78.3	0.00	<a href="#"><u>78</u></a>
<a href="#"><u>5</u></a>	GEN	MCASPHALT INDUSTRIES LIMITED	148 BENTLEY AVENUE NEPEAN ON K2E 6T9	E/78.3	0.00	<a href="#"><u>79</u></a>
<a href="#"><u>5</u></a>	GEN	MCASPHALT INDUSTRIES LIMITED	148 BENTLEY AVE., NEPEAN C/O 8800 SHEPPARD AVE. EAST WEST HILL ON K2E 6T9	E/78.3	0.00	<a href="#"><u>79</u></a>
<a href="#"><u>5</u></a>	GEN	MCASPHALT INDUSTRIES LIMITED	148 BENTLEY AVENUE NEPEAN ON K2E 6T7	E/78.3	0.00	<a href="#"><u>80</u></a>
<a href="#"><u>5</u></a>	GEN	MCASPHALT INDUSTRIES LIMITED 25-175	148 BENTLEY AVE., NEPEAN C/O 8800 SHEPPARD AVE. EAST WEST HILL ON K2E 6T9	E/78.3	0.00	<a href="#"><u>80</u></a>
<a href="#"><u>5</u></a>	GEN	MCASPHALT INDUSTRIES LIMITED	148 BENTLEY AVE NEPEAN ON K2E 6T9	E/78.3	0.00	<a href="#"><u>80</u></a>
<a href="#"><u>5</u></a>	GEN	CANAM OIL SERVICES	148 BENTLEY STREET NEPEAN ON K2E 6T9	E/78.3	0.00	<a href="#"><u>81</u></a>
<a href="#"><u>5</u></a>	REC	CANAM OIL SERVICES (SEE & USE A460207)	148 BENTLEY STREET NEPEAN ON K2E 6T9	E/78.3	0.00	<a href="#"><u>81</u></a>
<a href="#"><u>5</u></a>	GEN	MCASPHALT INDUSTRIES LIMITED	148 BENTLEY AVE NEPEAN ON K2E 6T9	E/78.3	0.00	<a href="#"><u>81</u></a>
<a href="#"><u>5</u></a>	GEN	MCASPHALT INDUSTRIES LIMITED	148 BENTLEY AVE NEPEAN ON K2E 6T9	E/78.3	0.00	<a href="#"><u>81</u></a>
<a href="#"><u>5</u></a>	GEN	MCASPHALT INDUSTRIES LIMITED	148 BENTLEY AVE NEPEAN ON K2E 6T9	E/78.3	0.00	<a href="#"><u>82</u></a>
<a href="#"><u>5</u></a>	SPL	McAsphalt Industries Ltd.	148 Bentley Ave Nepean Ontario Ottawa ON	E/78.3	0.00	<a href="#"><u>82</u></a>



<b>Map Key</b>	<b>DB</b>	<b>Company/Site Name</b>	<b>Address</b>	<b>Dir/Dist (m)</b>	<b>Elev Diff (m)</b>	<b>Page Number</b>
<a href="#"><u>5</u></a>	GEN	MCASPHALT INDUSTRIES LIMITED	148 BENTLEY AVE NEPEAN ON K2E 6T9	E/78.3	0.00	<a href="#"><u>83</u></a>
<a href="#"><u>5</u></a>	NPRI	MCASPHALT INDUSTRIES	148 BENTLEY Avenue NEPEAN ON K2E6T9	E/78.3	0.00	<a href="#"><u>83</u></a>
<a href="#"><u>5</u></a>	NPRI	MCASPHALT INDUSTRIES	148 BENTLEY Avenue NEPEAN ON K2E6T9	E/78.3	0.00	<a href="#"><u>84</u></a>
<a href="#"><u>5</u></a>	NPRI	MCASPHALT INDUSTRIES	148 BENTLEY Avenue NEPEAN ON K2E6T9	E/78.3	0.00	<a href="#"><u>85</u></a>
<a href="#"><u>5</u></a>	EBR	McAsphalt Industries Limited	148 Bentley Avenue Ottawa K2E 6T9 CITY OF OTTAWA ON	E/78.3	0.00	<a href="#"><u>88</u></a>
<a href="#"><u>5</u></a>	GEN	MCASPHALT INDUSTRIES LIMITED	148 BENTLEY AVE NEPEAN ON	E/78.3	0.00	<a href="#"><u>88</u></a>
<a href="#"><u>5</u></a>	GEN	MCASPHALT INDUSTRIES LIMITED	148 BENTLEY AVE NEPEAN ON K2E 6T9	E/78.3	0.00	<a href="#"><u>89</u></a>
<a href="#"><u>5</u></a>	GEN	MCASPHALT INDUSTRIES LIMITED	148 BENTLEY AVE NEPEAN ON K2E 6T9	E/78.3	0.00	<a href="#"><u>89</u></a>
<a href="#"><u>5</u></a>	GEN	MCASPHALT INDUSTRIES LIMITED	148 BENTLEY AVE NEPEAN ON K2E 6T9	E/78.3	0.00	<a href="#"><u>90</u></a>
<a href="#"><u>5</u></a>	GEN	MCASPHALT INDUSTRIES LIMITED	148 BENTLEY AVE NEPEAN ON K2E 6T9	E/78.3	0.00	<a href="#"><u>90</u></a>
<a href="#"><u>5</u></a>	GEN	Golder & Associates	148 Bentley Avenue Ottawa ON K2E 6T9	E/78.3	0.00	<a href="#"><u>91</u></a>
<a href="#"><u>5</u></a>	EHS		148 Bentley Ave Ottawa ON K2E6T9	E/78.3	0.00	<a href="#"><u>91</u></a>
<a href="#"><u>5</u></a>	GEN	MCASPHALT INDUSTRIES LIMITED	148 BENTLEY AVE NEPEAN ON K2E 6T9	E/78.3	0.00	<a href="#"><u>91</u></a>

Map Key	DB	Company/Site Name	Address	Dir/Dist (m)	Elev Diff (m)	Page Number
<a href="#">6</a>	WWIS		lot 27 con A ON <b>Well ID:</b> 1513664	NNE/92.8	0.15	<a href="#">92</a>
<a href="#">7</a>	SCT	MILLWOOD	145 BENTLEY AVE UNIT 1 NEPEAN ON K2E 6T7	NW/93.0	0.00	<a href="#">95</a>
<a href="#">7</a>	SCT	Main Stream Eavestroughing Inc	145 Bentley Ave Unit 1A Nepean ON K2E 6T7	NW/93.0	0.00	<a href="#">96</a>
<a href="#">7</a>	SCT	Main Stream Eavestroughing Inc.	145 Bentley Ave Unit 1A Nepean ON K2E 6T7	NW/93.0	0.00	<a href="#">96</a>
<a href="#">7</a>	SCT	Merlin Door Systems Ltd.	145 Bentley Ave Nepean ON K2E 6T7	NW/93.0	0.00	<a href="#">96</a>
<a href="#">7</a>	GEN	SUPREME LIFT-TECH INC.	145 BENTLEY AVENUE, UNIT 40 NEPEAN ON K2E 6T7	NW/93.0	0.00	<a href="#">96</a>
<a href="#">7</a>	GEN	Service & Construction Mobile	145 Bentley Avenue # 7 Nepean ON K2E 6T7	NW/93.0	0.00	<a href="#">97</a>
<a href="#">7</a>	SCT	A1 Millwood Inc.	145 Bentley Ave Unit 1 Nepean ON K2E 6T7	NW/93.0	0.00	<a href="#">97</a>
<a href="#">7</a>	GEN	Service et Construction Mobile Ltée	145 Bentley Avenue, #7 Ottawa ON	NW/93.0	0.00	<a href="#">97</a>
<a href="#">7</a>	GEN	Service et Construction Mobile LtUe	145 Bentley Avenue, #7 Ottawa ON	NW/93.0	0.00	<a href="#">97</a>
<a href="#">7</a>	EASR	JAMES R P HUNTER	145 BENTLEY AVE NEPEAN ON K2E 6T7	NW/93.0	0.00	<a href="#">98</a>
<a href="#">7</a>	GEN	POWERSTICK.COM INC	145 BENTLEY AVENUE, UNIT A OTTAWA ON K2E 6T7	NW/93.0	0.00	<a href="#">98</a>
<a href="#">7</a>	GEN	POWERSTICK.COM INC	145 BENTLEY AVENUE, UNIT A OTTAWA ON K2E 6T7	NW/93.0	0.00	<a href="#">98</a>

<b>Map Key</b>	<b>DB</b>	<b>Company/Site Name</b>	<b>Address</b>	<b>Dir/Dist (m)</b>	<b>Elev Diff (m)</b>	<b>Page Number</b>
<a href="#"><u>7</u></a>	GEN	POWERSTICK.COM INC	145 BENTLEY AVENUE, UNIT A OTTAWA ON K2E 6T7	NW/93.0	0.00	<a href="#"><u>99</u></a>
<a href="#"><u>8</u></a>	WWIS		Ottawa ON <b>Well ID:</b> 7311372	NW/106.8	0.31	<a href="#"><u>99</u></a>
<a href="#"><u>9</u></a>	SCT	E.M.A. Millwork Ltd.	141 Bentley Ave Nepean ON K2E 6T7	WNW/114.9	0.00	<a href="#"><u>101</u></a>
<a href="#"><u>9</u></a>	EBR	E.M.A. Millwork Ltd.	141 Bentley Ave. Ottawa Ontario K2E 6T7 Ottawa ON	WNW/114.9	0.00	<a href="#"><u>102</u></a>
<a href="#"><u>9</u></a>	GEN	OTTAWA CONCRETE FLOORING CO. LTD. 29-643	141K BENTLEY AVENUE NEPEAN ON K2E 6T7	WNW/114.9	0.00	<a href="#"><u>102</u></a>
<a href="#"><u>9</u></a>	GEN	OTTAWA CONCRETE FLOORING CO. LTD.	141K BENTLEY AVENUE NEPEAN ON K2E 6T7	WNW/114.9	0.00	<a href="#"><u>102</u></a>
<a href="#"><u>9</u></a>	GEN	EMA MILLWORK	141G BENTLEY AVENUE NEPEAN ON K2E 6T7	WNW/114.9	0.00	<a href="#"><u>103</u></a>
<a href="#"><u>9</u></a>	SCT	E.M.A. Millwork Ltd.	141G Bentley Ave Nepean ON K2E 6T7	WNW/114.9	0.00	<a href="#"><u>103</u></a>
<a href="#"><u>9</u></a>	GEN	OTTAWA CONCRETE FLOORING CO. LTD.	141K BENTLEY AVENUE NEPEAN ON K2E 6T7	WNW/114.9	0.00	<a href="#"><u>103</u></a>
<a href="#"><u>9</u></a>	GEN	Herbert Brune Construction Ltd.	141-H BENTLEY AVE NEPEAN ON K2E 6T7	WNW/114.9	0.00	<a href="#"><u>104</u></a>
<a href="#"><u>9</u></a>	GEN	Exterior Solutions	141 Bentley Avenue, Unit 1 Nepean ON K2E 6V7	WNW/114.9	0.00	<a href="#"><u>104</u></a>
<a href="#"><u>10</u></a>	BORE		ON	E/130.9	0.00	<a href="#"><u>104</u></a>
<a href="#"><u>11</u></a>	WWIS		lot 27 con A ON	E/131.0	0.00	<a href="#"><u>106</u></a>

Map Key	DB	Company/Site Name	Address	Dir/Dist (m)	Elev Diff (m)	Page Number
			Well ID: 1509654			
<a href="#">12</a>	SPL	SAFETY-KLEEN CANADA LTD.	NEPEAN DEPOT #7-149 BENTLEY STREET OTTAWA CITY ON K2E 6T7	NNE/131.7	1.00	<a href="#">109</a>
<a href="#">12</a>	SCT	SIGN F/X	149 BENTLEY AVE NEPEAN ON K2E 6T7	NNE/131.7	1.00	<a href="#">109</a>
<a href="#">12</a>	SPL	SAFETY-KLEEN CANADA LTD.	149 BENTLEY ST. NEPEAN DEPOT #7- 149 BENTLEY STREET NEPEAN CITY ON K2E 6T7	NNE/131.7	1.00	<a href="#">109</a>
<a href="#">12</a>	SPL	SAFETY-KLEEN CANADA LTD.	NEPEAN DEPOT #7-149 BENTLEY STREET NEPEAN CITY ON K2E 6T7	NNE/131.7	1.00	<a href="#">110</a>
<a href="#">12</a>	SPL	SAFETY-KLEEN CANADA LTD.	149 BENTLEY ST. NEPEAN DEPOT #7- 149 BENTLEY STREET NEPEAN CITY ON K2E 6T7	NNE/131.7	1.00	<a href="#">110</a>
<a href="#">12</a>	SCT	SAFETY-KLEEN CANADA INC.	149 BENTLEY AVE NEPEAN ON K2E 6T7	NNE/131.7	1.00	<a href="#">111</a>
<a href="#">12</a>	SCT	SIGN FX INC.	149 Bentley Ave Unit 10 Nepean ON K2E 6T7	NNE/131.7	1.00	<a href="#">111</a>
<a href="#">12</a>	REC	SAFETY-KLEEN	149 BENTLEY AVENUE NEPEAN ON K2E 6T7	NNE/131.7	1.00	<a href="#">111</a>
<a href="#">12</a>	GEN	SAFETY-KLEEN CANADA LTD	149 BENTLEY AVENUE #7 NEPEAN ON K2E 6T7	NNE/131.7	1.00	<a href="#">112</a>
<a href="#">12</a>	GEN	SAFETY-KLEEN CANADA LTD 34-025	149 BENTLEY AVENUE #7 NEPEAN ON K2E 6T7	NNE/131.7	1.00	<a href="#">112</a>
<a href="#">12</a>	GEN	SAFETY-KLEEN CANADA LTD.	149 BENTLEY AVENUE SUITE 7 NEPEAN ON K2E 6T7	NNE/131.7	1.00	<a href="#">113</a>
<a href="#">12</a>	GEN	ADVANCED OUT OF BUSINESS	149 BENTLEY AVE. C/O 18 BENTLEY AVE. NEPEAN ON K2E 6T7	NNE/131.7	1.00	<a href="#">113</a>

<b>Map Key</b>	<b>DB</b>	<b>Company/Site Name</b>	<b>Address</b>	<b>Dir/Dist (m)</b>	<b>Elev Diff (m)</b>	<b>Page Number</b>
<a href="#"><u>12</u></a>	GEN	ADVANCED OUT OF BUSINESS 01-359	149 BENTLEY AVE. C/O 18 BENTLEY AVE. NEPEAN ON K2E 6T7	NNE/131.7	1.00	<a href="#"><u>113</u></a>
<a href="#"><u>12</u></a>	GEN	Supreme Lift-Tech Inc.	149 Bentley Avenue, Unit 1C Nepean ON K2E 6T7	NNE/131.7	1.00	<a href="#"><u>114</u></a>
<a href="#"><u>12</u></a>	GEN	Tweedale Sewer & Water Ltd	2B - 149 Bentley Ave Nepean ON K2E 6T7	NNE/131.7	1.00	<a href="#"><u>114</u></a>
<a href="#"><u>12</u></a>	GEN	Uniform Developments	149 Bentley Ave. Unit 1 Ottawa ON K2E 6T9	NNE/131.7	1.00	<a href="#"><u>114</u></a>
<a href="#"><u>12</u></a>	REC	SAFETY-KLEEN	149 BENTLEY AVENUE NEPAN ON K2E 6T7	NNE/131.7	1.00	<a href="#"><u>115</u></a>
<a href="#"><u>12</u></a>	CA	Tweedale Sewer & Water Ltd.	2B-149 Bentley Avenue Ottawa ON	NNE/131.7	1.00	<a href="#"><u>115</u></a>
<a href="#"><u>12</u></a>	GEN	1302069 Ont. Ltd	149 Bentley Ave Ottawa ON	NNE/131.7	1.00	<a href="#"><u>115</u></a>
<a href="#"><u>12</u></a>	GEN	Tweedale Sewer & Water Ltd	2B - 149 Bentley Ave Nepean ON K2E 6T7	NNE/131.7	1.00	<a href="#"><u>115</u></a>
<a href="#"><u>12</u></a>	GEN	Tweedale Sewer & Water Ltd	2B - 149 Bentley Ave Nepean ON K2E 6T7	NNE/131.7	1.00	<a href="#"><u>116</u></a>
<a href="#"><u>12</u></a>	ECA	Go Pro Restoration Inc.	149 Bentley Ave Ottawa ON K2E 6T7	NNE/131.7	1.00	<a href="#"><u>116</u></a>
<a href="#"><u>12</u></a>	ECA	Tweedale Sewer & Water Ltd.	2B-149 Bentley Avenue Ottawa ON K2E 6B1	NNE/131.7	1.00	<a href="#"><u>116</u></a>
<a href="#"><u>12</u></a>	GEN	Tweedale Sewer & Water Ltd	2B-149 Bentley Ave Ottawa ON K2E 6T7	NNE/131.7	1.00	<a href="#"><u>117</u></a>
<a href="#"><u>12</u></a>	GEN	Carleton Stainless and Aluminium	149 Bentley Avenue Bay 5b Nepean ON K2E 6T7	NNE/131.7	1.00	<a href="#"><u>117</u></a>

<b>Map Key</b>	<b>DB</b>	<b>Company/Site Name</b>	<b>Address</b>	<b>Dir/Dist (m)</b>	<b>Elev Diff (m)</b>	<b>Page Number</b>
<a href="#"><u>12</u></a>	GEN	Carleton Stainless and Aluminium	149 Bentley Avenue Bay 5b Nepean ON K2E 6T7	NNE/131.7	1.00	<a href="#"><u>117</u></a>
<a href="#"><u>12</u></a>	GEN	Tweedale Sewer & Water Ltd	2B-149 Bentley Ave Ottawa ON K2E 6T8	NNE/131.7	1.00	<a href="#"><u>118</u></a>
<a href="#"><u>12</u></a>	ECA	Frontier Petroleum Solutions Inc.	149 Bentley Ave Ottawa ON K2E 6T7	NNE/131.7	1.00	<a href="#"><u>118</u></a>
<a href="#"><u>13</u></a>	EASR	AUTO DENTIST RECONDITIONING INC	151 BENTLEY AVE NEPEAN ON K2E 6T7	NNE/131.7	1.00	<a href="#"><u>118</u></a>
<a href="#"><u>13</u></a>	GEN	Fresa Precision Machining	151 Bentley Ave, Unit 19 Nepean ON K2E 6T7	NNE/131.7	1.00	<a href="#"><u>118</u></a>
<a href="#"><u>14</u></a>	SCT	ALLOY FABRICATIONS	151 BENTLEY AVE BAY 14 NEPEAN ON K2E 6T7	NNE/131.8	1.00	<a href="#"><u>119</u></a>
<a href="#"><u>14</u></a>	SPL	TRANS-NORTHERN PIPELINES	VACANT LANDS BEHIND 149-151 BENTLEY AVE. STORAGE CONTAINERS NEPEAN CITY ON K2E 6T7	NNE/131.8	1.00	<a href="#"><u>119</u></a>
<a href="#"><u>14</u></a>	SCT	Alloy Fabrications Ltd.	151 Bentley Ave Bay 14 Nepean ON K2E 6T7	NNE/131.8	1.00	<a href="#"><u>120</u></a>
<a href="#"><u>14</u></a>	GEN	GVT. OF CAN-PUBLIC WORKS BLDG.SERV	FABRICATION, 151 BENTLEY AVE., NEPEAN C/O 140 PROMENADE DU PORTAGE PHASE IV OTTAWA ON K2E 6T7	NNE/131.8	1.00	<a href="#"><u>120</u></a>
<a href="#"><u>14</u></a>	GEN	NATIONAL ARCHIVES CANADA 17-212	FABRICATION, 151 BENTLEY AVE., NEPEAN C/O 140 PROMENADE DU PORTAGE PHASE IV OTTAWA ON K2E 6T7	NNE/131.8	1.00	<a href="#"><u>120</u></a>
<a href="#"><u>14</u></a>	GEN	NATIONAL ARCHIVES OF CANADA AND NATIONAL	GATINEAU PRESERVATION CENTRE 151 BENTLEY AVENUE NEPEAN ON K2E 6T7	NNE/131.8	1.00	<a href="#"><u>120</u></a>
<a href="#"><u>14</u></a>	GEN	CONVENIENCE PLUS OIL & LUBE INC.	151 BENTLEY AVENUE, COMPOUND #13 NEPEAN ON K2E 6T7	NNE/131.8	1.00	<a href="#"><u>121</u></a>
<a href="#"><u>14</u></a>	SCT	Fresa Precision Machining Inc.	151 Bentley Ave Unit 9 Nepean ON K2E 6T7	NNE/131.8	1.00	<a href="#"><u>121</u></a>

<b>Map Key</b>	<b>DB</b>	<b>Company/Site Name</b>	<b>Address</b>	<b>Dir/Dist (m)</b>	<b>Elev Diff (m)</b>	<b>Page Number</b>
<a href="#"><u>15</u></a>	GEN	468049 Ontario Limited	130 BENTLEY AVENUE OTTAWA ON K1A 0E9	SW/160.8	-0.97	<a href="#"><u>121</u></a>
<a href="#"><u>15</u></a>	GEN	Department of National Defence RP OPS	130 BENTLEY OTTAWA ON K2E 6T9	SW/160.8	-0.97	<a href="#"><u>122</u></a>
<a href="#"><u>15</u></a>	GEN	Department of National Defence RP OPS	130 BENTLEY OTTAWA ON K2E 6T9	SW/160.8	-0.97	<a href="#"><u>122</u></a>
<a href="#"><u>16</u></a>	ECA	460 West Hunt Club Properties Inc.	Ottawa ON K2E 8A3	WNW/160.9	0.31	<a href="#"><u>123</u></a>
<a href="#"><u>16</u></a>	ECA	DCR/Phoenix Development Corporation Limited	Ottawa ON K2E 6T8	WNW/160.9	0.31	<a href="#"><u>123</u></a>
<a href="#"><u>16</u></a>	ECA	Kestrel Properties Inc.	Ottawa ON K1M 1J3	WNW/160.9	0.31	<a href="#"><u>123</u></a>
<a href="#"><u>17</u></a>	WWIS		lot 28 con A ON <b>Well ID:</b> 1504380	W/166.7	0.68	<a href="#"><u>123</u></a>
<a href="#"><u>18</u></a>	BORE		ON	W/166.8	0.68	<a href="#"><u>126</u></a>
<a href="#"><u>19</u></a>	GEN	ULTRAMAR CANADA INC.	111 BENTLEY AVENUE NEPEAN ON K2E 6T7	W/175.3	0.68	<a href="#"><u>128</u></a>
<a href="#"><u>19</u></a>	GEN	ULTRAMAR CANADA INC. 39- 293	111 BENTLEY AVENUE NEPEAN ON K2E 6T7	W/175.3	0.68	<a href="#"><u>128</u></a>
<a href="#"><u>19</u></a>	GEN	Ultramar Ltd.	111 Bentley Avenue Nepean ON K2E 6T7	W/175.3	0.68	<a href="#"><u>128</u></a>
<a href="#"><u>19</u></a>	GEN	Valero Energy Inc	111 Bentley Ave ottawa ON K2E 6T7	W/175.3	0.68	<a href="#"><u>129</u></a>
<a href="#"><u>19</u></a>	GEN	Energy Valero Inc.	111 Bentley Avenue ottawa ON K2E 6T7	W/175.3	0.68	<a href="#"><u>129</u></a>



<b>Map Key</b>	<b>DB</b>	<b>Company/Site Name</b>	<b>Address</b>	<b>Dir/Dist (m)</b>	<b>Elev Diff (m)</b>	<b>Page Number</b>
<a href="#"><u>19</u></a>	GEN	Energy Valero Inc.	111 Bentley Avenue ottawa ON K2E 6T7	W/175.3	0.68	<a href="#"><u>129</u></a>
<a href="#"><u>19</u></a>	GEN	Energy Valero Inc.	111 Bentley Avenue ottawa ON K2E 6T7	W/175.3	0.68	<a href="#"><u>130</u></a>
<a href="#"><u>20</u></a>	WWIS		ALEXANDRIA ON <b>Well ID:</b> 7243594	ESE/184.5	0.00	<a href="#"><u>130</u></a>
<a href="#"><u>21</u></a>	WWIS		Ottawa ON <b>Well ID:</b> 7157691	WSW/190.3	0.00	<a href="#"><u>133</u></a>
<a href="#"><u>22</u></a>	WWIS		lot 28 con A ON <b>Well ID:</b> 1531083	NW/198.2	0.00	<a href="#"><u>140</u></a>
<a href="#"><u>22</u></a>	WWIS		lot 28 con A ON <b>Well ID:</b> 1526291	NW/198.2	0.00	<a href="#"><u>142</u></a>
<a href="#"><u>22</u></a>	WWIS		lot 28 con A ON <b>Well ID:</b> 1526292	NW/198.2	0.00	<a href="#"><u>146</u></a>
<a href="#"><u>22</u></a>	WWIS		lot 28 con A ON <b>Well ID:</b> 1526293	NW/198.2	0.00	<a href="#"><u>149</u></a>
<a href="#"><u>22</u></a>	WWIS		lot 28 con A ON <b>Well ID:</b> 1526294	NW/198.2	0.00	<a href="#"><u>152</u></a>
<a href="#"><u>22</u></a>	WWIS		lot 28 con A ON <b>Well ID:</b> 1529358	NW/198.2	0.00	<a href="#"><u>156</u></a>
<a href="#"><u>22</u></a>	WWIS		lot 28 con A ON <b>Well ID:</b> 1529360	NW/198.2	0.00	<a href="#"><u>158</u></a>
<a href="#"><u>22</u></a>	WWIS		lot 28 con A ON <b>Well ID:</b> 1529361	NW/198.2	0.00	<a href="#"><u>160</u></a>
<a href="#"><u>22</u></a>	WWIS		lot 28 con A ON	NW/198.2	0.00	<a href="#"><u>162</u></a>

<b>Map Key</b>	<b>DB</b>	<b>Company/Site Name</b>	<b>Address</b>	<b>Dir/Dist (m)</b>	<b>Elev Diff (m)</b>	<b>Page Number</b>
			<b>Well ID:</b> 1529362			
<a href="#">23</a>	PRT	COASTAL CANADA ENERGY LTD	300 HUNT CLUB RD NEPEAN ON K2E1A5	WNW/206.9	0.00	<a href="#">165</a>
<a href="#">23</a>	SPL	COASTAL CANADA PETROLEUM.	300 WEST HUNT CLUB RD. 300 WEST HUNT CLUB RD. NEPEAN BULK PLANT. NEPEAN CITY ON K2E 1A5	WNW/206.9	0.00	<a href="#">165</a>
<a href="#">23</a>	PTTW	Coastal Canada Energy Ltd.	5 Wells, 300 Hunt Club Road West, Nepean, Ontario Lot 28, Concession ARF Rideau Fron NEPEAN ON	WNW/206.9	0.00	<a href="#">165</a>
<a href="#">23</a>	EBR	Coastal Canada Petroleum Inc.	300 West Hunt Club Road Nepean Ontario K2E 1A5 NEPEAN ON	WNW/206.9	0.00	<a href="#">166</a>
<a href="#">23</a>	EBR	Coastal Canada Petroleum, Inc.	300 West Hunt Club Road Nepean Ontario K2E 1A5 Nepean ON	WNW/206.9	0.00	<a href="#">166</a>
<a href="#">23</a>	GEN	El Paso Corporation	300 West Hunt Club Road Nepean ON K2E 1A5	WNW/206.9	0.00	<a href="#">167</a>
<a href="#">23</a>	EHS		300 West Hunt Club Road Nepean ON K2E 1A5	WNW/206.9	0.00	<a href="#">167</a>
<a href="#">23</a>	ECA	Unitrin Developments Inc. & Triform Developments Inc.	280 & 300 West Hunt Club Road Ottawa ON K2P 0R6	WNW/206.9	0.00	<a href="#">167</a>
<a href="#">23</a>	ECA	Unitrin Developments Inc. & Triform Developments Inc.	280 & 300 West Hunt Club Road Part of Lot 28, Concession A (Rideau Front) Ottawa ON K2P 0R6	WNW/206.9	0.00	<a href="#">167</a>
<a href="#">23</a>	EXP	COASTAL CANADA ENERGY LTD	300 HUNT CLUB RD W NEPEAN ON	WNW/206.9	0.00	<a href="#">168</a>
<a href="#">23</a>	EXP	COASTAL CANADA ENERGY LTD	300 HUNT CLUB RD W NEPEAN ON K2E 1A5	WNW/206.9	0.00	<a href="#">168</a>
<a href="#">23</a>	EXP	GRW PETROLEUM LTD CLAUDE GROULX	300 HUNT CLUB RD W NEPEAN ON	WNW/206.9	0.00	<a href="#">168</a>

<b>Map Key</b>	<b>DB</b>	<b>Company/Site Name</b>	<b>Address</b>	<b>Dir/Dist (m)</b>	<b>Elev Diff (m)</b>	<b>Page Number</b>
<a href="#"><u>23</u></a>	EXP	GRANTS TRANSPORT LTD **	300 HUNT CLUB RD W NEPEAN ON	WNW/206.9	0.00	<a href="#"><u>168</u></a>
<a href="#"><u>23</u></a>	EXP	GRANTS TRANSPORT LTD **	300 HUNT CLUB RD W NEPEAN ON	WNW/206.9	0.00	<a href="#"><u>169</u></a>
<a href="#"><u>23</u></a>	EXP	GRANTS TRANSPORT LTD **	300 HUNT CLUB RD W NEPEAN ON	WNW/206.9	0.00	<a href="#"><u>169</u></a>
<a href="#"><u>23</u></a>	EXP	GRANTS TRANSPORT LTD **	300 HUNT CLUB RD W NEPEAN ON	WNW/206.9	0.00	<a href="#"><u>169</u></a>
<a href="#"><u>23</u></a>	EXP	GRANTS TRANSPORT LTD **	300 HUNT CLUB RD W NEPEAN ON	WNW/206.9	0.00	<a href="#"><u>169</u></a>
<a href="#"><u>23</u></a>	EXP	GRANTS TRANSPORT LTD **	300 HUNT CLUB RD W NEPEAN ON	WNW/206.9	0.00	<a href="#"><u>170</u></a>
<a href="#"><u>23</u></a>	EXP	GRANTS TRANSPORT LTD **	300 HUNT CLUB RD W NEPEAN ON	WNW/206.9	0.00	<a href="#"><u>170</u></a>
<a href="#"><u>23</u></a>	EXP	COASTAL CANADA ENERGY LTD	300 HUNT CLUB RD W NEPEAN ON K2E 1A5	WNW/206.9	0.00	<a href="#"><u>170</u></a>
<a href="#"><u>23</u></a>	EXP	COASTAL CANADA ENERGY LTD	300 HUNT CLUB RD W NEPEAN ON K2E 1A5	WNW/206.9	0.00	<a href="#"><u>170</u></a>
<a href="#"><u>23</u></a>	EXP	COASTAL CANADA ENERGY LTD	300 HUNT CLUB RD W NEPEAN ON K2E 1A5	WNW/206.9	0.00	<a href="#"><u>171</u></a>
<a href="#"><u>23</u></a>	EXP	COASTAL CANADA ENERGY LTD	300 HUNT CLUB RD W NEPEAN ON K2E 1A5	WNW/206.9	0.00	<a href="#"><u>171</u></a>
<a href="#"><u>23</u></a>	EXP	COASTAL CANADA ENERGY LTD	300 HUNT CLUB RD W NEPEAN ON K2E 1A5	WNW/206.9	0.00	<a href="#"><u>171</u></a>
<a href="#"><u>23</u></a>	EXP	COASTAL CANADA ENERGY LTD	300 HUNT CLUB RD W NEPEAN ON K2E 1A5	WNW/206.9	0.00	<a href="#"><u>171</u></a>

<b>Map Key</b>	<b>DB</b>	<b>Company/Site Name</b>	<b>Address</b>	<b>Dir/Dist (m)</b>	<b>Elev Diff (m)</b>	<b>Page Number</b>
<a href="#"><u>23</u></a>	EXP	COASTAL CANADA ENERGY LTD	300 HUNT CLUB RD W NEPEAN ON K2E 1A5	WNW/206.9	0.00	<a href="#"><u>171</u></a>
<a href="#"><u>23</u></a>	EXP	COASTAL CANADA ENERGY LTD	300 HUNT CLUB RD W NEPEAN ON K2E 1A5	WNW/206.9	0.00	<a href="#"><u>172</u></a>
<a href="#"><u>23</u></a>	EXP	COASTAL CANADA ENERGY LTD	300 HUNT CLUB RD W NEPEAN ON K2E 1A5	WNW/206.9	0.00	<a href="#"><u>172</u></a>
<a href="#"><u>23</u></a>	EXP	COASTAL CANADA ENERGY LTD	300 HUNT CLUB RD W NEPEAN ON K2E 1A5	WNW/206.9	0.00	<a href="#"><u>172</u></a>
<a href="#"><u>23</u></a>	EXP	COASTAL CANADA ENERGY LTD	300 HUNT CLUB RD W NEPEAN ON K2E 1A5	WNW/206.9	0.00	<a href="#"><u>172</u></a>
<a href="#"><u>23</u></a>	EXP	COASTAL CANADA ENERGY LTD	300 HUNT CLUB RD W NEPEAN ON K2E 1A5	WNW/206.9	0.00	<a href="#"><u>173</u></a>
<a href="#"><u>23</u></a>	EXP	COASTAL CANADA ENERGY LTD	300 HUNT CLUB RD W NEPEAN ON K2E 1A5	WNW/206.9	0.00	<a href="#"><u>173</u></a>
<a href="#"><u>23</u></a>	EXP	COASTAL CANADA ENERGY LTD	300 HUNT CLUB RD W NEPEAN ON K2E 1A5	WNW/206.9	0.00	<a href="#"><u>173</u></a>
<a href="#"><u>23</u></a>	EXP	COASTAL CANADA ENERGY LTD	300 HUNT CLUB RD W NEPEAN ON K2E 1A5	WNW/206.9	0.00	<a href="#"><u>173</u></a>
<a href="#"><u>23</u></a>	EXP	COASTAL CANADA ENERGY LTD	300 HUNT CLUB RD W NEPEAN ON K2E 1A5	WNW/206.9	0.00	<a href="#"><u>174</u></a>
<a href="#"><u>23</u></a>	EXP	COASTAL CANADA ENERGY LTD	300 HUNT CLUB RD W NEPEAN ON K2E 1A5	WNW/206.9	0.00	<a href="#"><u>174</u></a>
<a href="#"><u>23</u></a>	EXP	COASTAL CANADA ENERGY LTD	300 HUNT CLUB RD W NEPEAN ON K2E 1A5	WNW/206.9	0.00	<a href="#"><u>174</u></a>
<a href="#"><u>23</u></a>	GEN	El Paso Corporation	300 West Hunt Club Road Nepean ON K2E 1A5	WNW/206.9	0.00	<a href="#"><u>174</u></a>

<b>Map Key</b>	<b>DB</b>	<b>Company/Site Name</b>	<b>Address</b>	<b>Dir/Dist (m)</b>	<b>Elev Diff (m)</b>	<b>Page Number</b>
<a href="#"><u>23</u></a>	GEN	El Paso Corporation	300 West Hunt Club Road Nepean ON K2E 1A5	WNW/206.9	0.00	<a href="#"><u>175</u></a>
<a href="#"><u>23</u></a>	GEN	UNIFORM DEVELOPMENTS	300 HUNT CLUB WEST OTTAWA ON	WNW/206.9	0.00	<a href="#"><u>175</u></a>
<a href="#"><u>23</u></a>	GEN	Unitrin	300 West Hunt Club Road Ottawa ON K2E 1A5	WNW/206.9	0.00	<a href="#"><u>175</u></a>
<a href="#"><u>23</u></a>	FST	COASTAL CANADA ENERGY LTD	300 HUNT CLUB RD W NEPEAN ON K2E 1A5	WNW/206.9	0.00	<a href="#"><u>175</u></a>
<a href="#"><u>23</u></a>	GEN	Unitrin	300 West Hunt Club Road Ottawa ON K2E 1A5	WNW/206.9	0.00	<a href="#"><u>176</u></a>
<a href="#"><u>23</u></a>	RSC	Unitrin Developments Inc.	300 WEST HUNT CLUB ROAD, OTTAWA, ONTARIO K2E 1A5 Ottawa ON	WNW/206.9	0.00	<a href="#"><u>176</u></a>
<a href="#"><u>23</u></a>	EXP	COASTAL CANADA ENERGY LTD	300 HUNT CLUB RD W NEPEAN ON K2E 1A5	WNW/206.9	0.00	<a href="#"><u>177</u></a>
<a href="#"><u>23</u></a>	EXP	COASTAL CANADA ENERGY LTD	300 HUNT CLUB RD W NEPEAN ON K2E 1A5	WNW/206.9	0.00	<a href="#"><u>177</u></a>
<a href="#"><u>23</u></a>	EXP	COASTAL CANADA ENERGY LTD	300 HUNT CLUB RD W NEPEAN ON K2E 1A5	WNW/206.9	0.00	<a href="#"><u>178</u></a>
<a href="#"><u>23</u></a>	EXP	COASTAL CANADA ENERGY LTD	300 HUNT CLUB RD W NEPEAN ON K2E 1A5	WNW/206.9	0.00	<a href="#"><u>178</u></a>
<a href="#"><u>23</u></a>	EXP	COASTAL CANADA ENERGY LTD	300 HUNT CLUB RD W NEPEAN ON K2E 1A5	WNW/206.9	0.00	<a href="#"><u>178</u></a>
<a href="#"><u>23</u></a>	EXP	COASTAL CANADA ENERGY LTD	300 HUNT CLUB RD W NEPEAN ON K2E 1A5	WNW/206.9	0.00	<a href="#"><u>178</u></a>
<a href="#"><u>23</u></a>	EXP	COASTAL CANADA ENERGY LTD	300 HUNT CLUB RD W NEPEAN ON K2E 1A5	WNW/206.9	0.00	<a href="#"><u>179</u></a>



<b>Map Key</b>	<b>DB</b>	<b>Company/Site Name</b>	<b>Address</b>	<b>Dir/Dist (m)</b>	<b>Elev Diff (m)</b>	<b>Page Number</b>
<a href="#"><u>23</u></a>	EXP	COASTAL CANADA ENERGY LTD	300 HUNT CLUB RD W NEPEAN ON K2E 1A5	WNW/206.9	0.00	<a href="#"><u>179</u></a>
<a href="#"><u>23</u></a>	EXP	COASTAL CANADA ENERGY LTD	300 HUNT CLUB RD W NEPEAN ON K2E 1A5	WNW/206.9	0.00	<a href="#"><u>179</u></a>
<a href="#"><u>23</u></a>	EXP	COASTAL CANADA ENERGY LTD	300 HUNT CLUB RD W NEPEAN ON K2E 1A5	WNW/206.9	0.00	<a href="#"><u>179</u></a>
<a href="#"><u>23</u></a>	EXP	COASTAL CANADA ENERGY LTD	300 HUNT CLUB RD W NEPEAN ON K2E 1A5	WNW/206.9	0.00	<a href="#"><u>180</u></a>
<a href="#"><u>23</u></a>	EXP	COASTAL CANADA ENERGY LTD	300 HUNT CLUB RD W NEPEAN ON K2E 1A5	WNW/206.9	0.00	<a href="#"><u>180</u></a>
<a href="#"><u>23</u></a>	EXP	COASTAL CANADA ENERGY LTD	300 HUNT CLUB RD W NEPEAN ON K2E 1A5	WNW/206.9	0.00	<a href="#"><u>180</u></a>
<a href="#"><u>23</u></a>	EXP	COASTAL CANADA ENERGY LTD	300 HUNT CLUB RD W NEPEAN ON K2E 1A5	WNW/206.9	0.00	<a href="#"><u>180</u></a>
<a href="#"><u>23</u></a>	EXP	COASTAL CANADA ENERGY LTD	300 HUNT CLUB RD W NEPEAN ON K2E 1A5	WNW/206.9	0.00	<a href="#"><u>180</u></a>
<a href="#"><u>23</u></a>	EXP	COASTAL CANADA ENERGY LTD	300 HUNT CLUB RD W NEPEAN ON K2E 1A5	WNW/206.9	0.00	<a href="#"><u>181</u></a>
<a href="#"><u>23</u></a>	EXP	COASTAL CANADA ENERGY LTD	300 HUNT CLUB RD W NEPEAN ON K2E 1A5	WNW/206.9	0.00	<a href="#"><u>181</u></a>
<a href="#"><u>23</u></a>	EXP	COASTAL CANADA ENERGY LTD	300 HUNT CLUB RD W NEPEAN ON K2E 1A5	WNW/206.9	0.00	<a href="#"><u>181</u></a>
<a href="#"><u>24</u></a>	WWIS		OTTAWA ON <b>Well ID:</b> 7274151	W/208.0	1.17	<a href="#"><u>181</u></a>
<a href="#"><u>25</u></a>	WWIS		OTTAWA ON <b>Well ID:</b> 7274146	W/215.2	0.00	<a href="#"><u>185</u></a>

<b>Map Key</b>	<b>DB</b>	<b>Company/Site Name</b>	<b>Address</b>	<b>Dir/Dist (m)</b>	<b>Elev Diff (m)</b>	<b>Page Number</b>
<a href="#"><u>26</u></a>	WWIS		OTTAWA ON <b>Well ID: 7274148</b>	W/216.6	0.00	<a href="#"><u>188</u></a>
<a href="#"><u>26</u></a>	WWIS		OTTAWA ON <b>Well ID: 7274145</b>	W/216.6	0.00	<a href="#"><u>191</u></a>
<a href="#"><u>27</u></a>	SPL	Cohen and Cohen American Iron & Metal Co. Inc.	120 Bentley Ave Ottawa ON K2E 6T9	SSW/231.9	-2.00	<a href="#"><u>194</u></a>
<a href="#"><u>27</u></a>	ECA	American Iron & Metal GP Inc. o/a Cohen and Cohen	120 Bentley Ave Ottawa ON K2E 6T9	SSW/231.9	-2.00	<a href="#"><u>194</u></a>
<a href="#"><u>27</u></a>	GEN	Cohen and Cohen	120 Bentley Avenue Ottawa ON	SSW/231.9	-2.00	<a href="#"><u>195</u></a>
<a href="#"><u>27</u></a>	AUWR	COHEN & COHEN	120 BENTLEY AVE NEPEAN ON K2E6T9	SSW/231.9	-2.00	<a href="#"><u>195</u></a>
<a href="#"><u>27</u></a>	GEN	Cohen and Cohen	120 Bentley Avenue Ottawa ON	SSW/231.9	-2.00	<a href="#"><u>195</u></a>
<a href="#"><u>27</u></a>	SPL	[s21]; American Iron & Metal Company Inc.	120 Bentley Avenue Ottawa ON K2E 6T9	SSW/231.9	-2.00	<a href="#"><u>196</u></a>
<a href="#"><u>27</u></a>	WDS	American Iron & Metal LP / Fer & Metaux Americains S.E.C.	120 Bentley AVE Ottawa ON K2E 6T7	SSW/231.9	-2.00	<a href="#"><u>196</u></a>
<a href="#"><u>27</u></a>	GEN	Cohen and Cohen	120 Bentley Avenue Ottawa ON K2E 6T9	SSW/231.9	-2.00	<a href="#"><u>197</u></a>
<a href="#"><u>27</u></a>	GEN	Cohen and Cohen	120 Bentley Avenue Ottawa ON K2E 6T9	SSW/231.9	-2.00	<a href="#"><u>198</u></a>
<a href="#"><u>27</u></a>	GEN	Cohen and Cohen	120 Bentley Avenue Ottawa ON K2E 6T9	SSW/231.9	-2.00	<a href="#"><u>198</u></a>
<a href="#"><u>27</u></a>	GEN	American Iron & Metal Company Inc. AIM recycling Ottawa West/Kenny U-Pull Ottawa	120 Bentley Avenue Ottawa ON K2E 6T9	SSW/231.9	-2.00	<a href="#"><u>199</u></a>

<b>Map Key</b>	<b>DB</b>	<b>Company/Site Name</b>	<b>Address</b>	<b>Dir/Dist (m)</b>	<b>Elev Diff (m)</b>	<b>Page Number</b>
<a href="#"><u>27</u></a>	WDS	AMERICAN IRON & METAL COMPANY INC./LA COMPAGNIE AMERICAINE DE FER & METAUX INC.	120 Bentley AVE Ottawa ON K2E 6T7	SSW/231.9	-2.00	<a href="#"><u>200</u></a>
<a href="#"><u>27</u></a>	GEN	American Iron & Metal Company Inc. AIM Recycling Ottawa West	120 Bentley Avenue Ottawa ON K2E 6T9	SSW/231.9	-2.00	<a href="#"><u>200</u></a>
<a href="#"><u>27</u></a>	GEN	Barrie Crane Rental Ltd	120 Bentley Ave Nepean ON K2E 6T9	SSW/231.9	-2.00	<a href="#"><u>201</u></a>
<a href="#"><u>27</u></a>	GEN	Barrie Crane Shop Ltd.	120 Bentley Avenue Unit B Nepean ON K2E 6T9	SSW/231.9	-2.00	<a href="#"><u>201</u></a>
<a href="#"><u>28</u></a>	GEN	Cohen and Cohen	120 Bentley Avenue Ottawa ON	SSW/231.9	-2.00	<a href="#"><u>202</u></a>
<a href="#"><u>28</u></a>	GEN	Cohen and Cohen	120 Bentley Avenue Ottawa ON	SSW/231.9	-2.00	<a href="#"><u>202</u></a>
<a href="#"><u>28</u></a>	GEN	Cohen and Cohen	120 Bentley Avenue Ottawa ON	SSW/231.9	-2.00	<a href="#"><u>202</u></a>
<a href="#"><u>29</u></a>	EHS		290 Hunt Club Rd W Ottawa ON K2E0B7	NNW/232.0	0.00	<a href="#"><u>203</u></a>
<a href="#"><u>30</u></a>	SPL	Waste Management of Canada Corporation	16 Antares Dr. Ottawa ON	ESE/233.2	0.00	<a href="#"><u>203</u></a>
<a href="#"><u>30</u></a>	GEN	Capital Office Interiors	16 Antares Ottawa ON K2E7Y7	ESE/233.2	0.00	<a href="#"><u>204</u></a>
<a href="#"><u>31</u></a>	WWIS		OTTAWA ON <b>Well ID:</b> 7274152	W/238.1	0.69	<a href="#"><u>204</u></a>
<a href="#"><u>32</u></a>	SCT	BYTOWN PURE WATER CO.	6 ANTARES DR UNIT 10B NEPEAN ON K2E 8A9	E/243.8	1.00	<a href="#"><u>207</u></a>
<a href="#"><u>32</u></a>	SCT	Bike-Up Canada Inc.	6 Antares Dr Unit 10B Nepean ON K2E 8A9	E/243.8	1.00	<a href="#"><u>207</u></a>

<b>Map Key</b>	<b>DB</b>	<b>Company/Site Name</b>	<b>Address</b>	<b>Dir/Dist (m)</b>	<b>Elev Diff (m)</b>	<b>Page Number</b>
<a href="#"><u>32</u></a>	SCT	CROSS & ASSOCIATES MFG INC.	6 ANTARES DR SUITE 1 NEPEAN ON K2E 8A9	E/243.8	1.00	<a href="#"><u>208</u></a>
<a href="#"><u>32</u></a>	SCT	Bike-Up Bicycle Parking System	6 Antares Dr Unit 10B Nepean ON K2E 8A9	E/243.8	1.00	<a href="#"><u>208</u></a>
<a href="#"><u>32</u></a>	SCT	ASTROPOWER CANADA LTD.	6 ANTARES DR NEPEAN ON K2E 8A9	E/243.8	1.00	<a href="#"><u>208</u></a>
<a href="#"><u>32</u></a>	SCT	Bytown Pure Water Co. Ltd.	6 Antares Dr Unit 10B Nepean ON K2E 8A9	E/243.8	1.00	<a href="#"><u>209</u></a>
<a href="#"><u>32</u></a>	RST	ECONO PETROLEUM	6 ANTARES DR NEPEAN ON K2E 8A9	E/243.8	1.00	<a href="#"><u>209</u></a>
<a href="#"><u>32</u></a>	SCT	Bike-Up Bicycle Parking Systems Inc.	6 Antares Dr Unit 10B Nepean ON K2E 8A9	E/243.8	1.00	<a href="#"><u>209</u></a>
<a href="#"><u>32</u></a>	GEN	TROW ONTARIO LTD.	6 ANTARES DRIVE, UNIT 7, NEPEAN C/O 1595 CLARK BLVD. BRAMPTON ON K2E 8A9	E/243.8	1.00	<a href="#"><u>209</u></a>
<a href="#"><u>32</u></a>	GEN	TROW CONSULTING ENGINEERS LTD.	6 ANTARES DRIVE NEPEAN ON K2E 8A9	E/243.8	1.00	<a href="#"><u>209</u></a>
<a href="#"><u>32</u></a>	GEN	TROW CONSULTING ENGINEERS LTD. 37-622	6 ANTARES DRIVE, UNIT 7, NEPEAN C/O 1595 CLARK BLVD. BRAMPTON ON K2E 8A9	E/243.8	1.00	<a href="#"><u>210</u></a>
<a href="#"><u>32</u></a>	GEN	TROW CONSULTING ENGINEERS LIMITED	6 ANTARES DRIVE, UNIT 7 NEPEAN ON K2E 8A9	E/243.8	1.00	<a href="#"><u>210</u></a>
<a href="#"><u>32</u></a>	GEN	ASTROPOWER CANADA LTD. 02-373	6 ANTARES DRIVE, UNIT 12 NEPEAN ON K2E 8A9	E/243.8	1.00	<a href="#"><u>210</u></a>
<a href="#"><u>32</u></a>	GEN	CROSS & ASSOICATES MANUFACTURING	6 ANTARES DRIVE, BAY 1 NEPEAN ON K2E 8A9	E/243.8	1.00	<a href="#"><u>211</u></a>
<a href="#"><u>32</u></a>	GEN	ASTROPOWER CANADA LTD.	6 ANTARES DRIVE, UNIT 12 NEPEAN ON K2E 8A9	E/243.8	1.00	<a href="#"><u>211</u></a>

<b>Map Key</b>	<b>DB</b>	<b>Company/Site Name</b>	<b>Address</b>	<b>Dir/Dist (m)</b>	<b>Elev Diff (m)</b>	<b>Page Number</b>
<a href="#"><u>32</u></a>	GEN	CROSS & (OUT OF BUSINESS) CTURING	6 ANTARES DRIVE, BAY 1 NEPEAN ON K2E 8A9	E/243.8	1.00	<a href="#"><u>211</u></a>
<a href="#"><u>32</u></a>	SCT	Ottawa Smart Shopper	6 Antares Dr Ottawa ON K1G 5H7	E/243.8	1.00	<a href="#"><u>211</u></a>
<a href="#"><u>32</u></a>	SCT	The Ottawa Sun	6 Antares Dr Ottawa ON K1G 5H7	E/243.8	1.00	<a href="#"><u>212</u></a>
<a href="#"><u>32</u></a>	SCT	Flash Back Retroreflective	6 Antares Dr Unit 10 B Nepean ON K2E 8A9	E/243.8	1.00	<a href="#"><u>212</u></a>
<a href="#"><u>32</u></a>	GEN	Trow Associates Inc.	6 ANTARES DRIVE, UNIT 7 Ottawa ON K2E 8A9	E/243.8	1.00	<a href="#"><u>213</u></a>
<a href="#"><u>32</u></a>	EHS		6 Antares Drive OTTAWA ON	E/243.8	1.00	<a href="#"><u>213</u></a>
<a href="#"><u>32</u></a>	SCT	Human Resources System Group	6 Antares Blvd Ottawa ON K2E 8A9	E/243.8	1.00	<a href="#"><u>213</u></a>
<a href="#"><u>32</u></a>	GEN	exp. Services Inc.	6 ANTARES DRIVE, UNIT 9 Ottawa ON	E/243.8	1.00	<a href="#"><u>213</u></a>
<a href="#"><u>32</u></a>	GEN	Trow Associates Inc.	6 ANTARES DRIVE, UNIT 9 Ottawa ON	E/243.8	1.00	<a href="#"><u>214</u></a>
<a href="#"><u>32</u></a>	SCT	The Ottawa Sun	6 Antares Dr Nepean ON K2E 8A9	E/243.8	1.00	<a href="#"><u>214</u></a>
<a href="#"><u>32</u></a>	SCT	Human Resources System Group	6 Antares Dr Nepean ON K2E 8A9	E/243.8	1.00	<a href="#"><u>214</u></a>
<a href="#"><u>32</u></a>	GEN	Trow Associates Inc.	6 ANTARES DRIVE, UNIT 9 Ottawa ON	E/243.8	1.00	<a href="#"><u>215</u></a>
<a href="#"><u>32</u></a>	EHS		6 Antares Drive Ottawa ON	E/243.8	1.00	<a href="#"><u>215</u></a>



<b>Map Key</b>	<b>DB</b>	<b>Company/Site Name</b>	<b>Address</b>	<b>Dir/Dist (m)</b>	<b>Elev Diff (m)</b>	<b>Page Number</b>
<a href="#"><u>32</u></a>	GEN	exp. Services Inc.	6 ANTARES DRIVE, UNIT 9 Ottawa ON	E/243.8	1.00	<a href="#"><u>215</u></a>
<a href="#"><u>32</u></a>	GEN	exp. Services Inc.	6 ANTARES DRIVE, UNIT 9 Ottawa ON	E/243.8	1.00	<a href="#"><u>216</u></a>
<a href="#"><u>32</u></a>	GEN	exp. Services Inc.	6 ANTARES DRIVE, UNIT 9 Ottawa ON	E/243.8	1.00	<a href="#"><u>216</u></a>
<a href="#"><u>32</u></a>	RST	LTD ONTARIO	6 ANTARES DR UNIT 7 NEPEAN ON K2E8A9	E/243.8	1.00	<a href="#"><u>216</u></a>
<a href="#"><u>32</u></a>	GEN	Inside Edge Properties	6 Antares Drive, Suite 210 Ottawa ON K2E8A9	E/243.8	1.00	<a href="#"><u>217</u></a>
<a href="#"><u>32</u></a>	EHS		6 Antares Drive Nepean ON K2E 8A9	E/243.8	1.00	<a href="#"><u>217</u></a>
<a href="#"><u>33</u></a>	EHS		Phase I ESA - 110 Bentley Avenue Nepean ON K2E 6T9	WSW/247.0	-1.08	<a href="#"><u>217</u></a>
<a href="#"><u>34</u></a>	PRT	ULTRAMAR CANADA INC	111 BENTLEY AV NEPEAN ON K2E6T7	WSW/249.6	0.69	<a href="#"><u>217</u></a>
<a href="#"><u>35</u></a>	GEN	Stairworld Inc.	2-110 Bentley Ave. Nepean ON K2E 6T9	SW/249.6	-0.85	<a href="#"><u>218</u></a>
<a href="#"><u>35</u></a>	SCT	StairWorld Inc.	110 Bentley Ave Unit 2 Nepean ON K2E 6T9	SW/249.6	-0.85	<a href="#"><u>218</u></a>
<a href="#"><u>35</u></a>	GEN	3293696 Canada Inc.	110 Bentley Avenue Ottawa ON K2E 6T9	SW/249.6	-0.85	<a href="#"><u>218</u></a>
<a href="#"><u>35</u></a>	GEN	AMB LIFT INC.	110 BENTLEY AVENUE OTTAWA ON K2E 6T9	SW/249.6	-0.85	<a href="#"><u>219</u></a>
<a href="#"><u>35</u></a>	AUWR	COHEN & COHEN	110 BENTLEY AVE NEPEAN ON K2E 6T9	SW/249.6	-0.85	<a href="#"><u>219</u></a>

<b>Map Key</b>	<b>DB</b>	<b>Company/Site Name</b>	<b>Address</b>	<b>Dir/Dist (m)</b>	<b>Elev Diff (m)</b>	<b>Page Number</b>
<a href="#"><u>35</u></a>	EBR	Stair World Inc.	110 Bentley Avenue Unit 2 Ottawa K4M 1B3 CITY OF OTTAWA ON	SW/249.6	-0.85	<a href="#"><u>219</u></a>
<a href="#"><u>35</u></a>	GEN	3293696 Canada Inc.	110 Bentley Avenue Ottawa ON	SW/249.6	-0.85	<a href="#"><u>219</u></a>
<a href="#"><u>35</u></a>	GEN	AMB LIFT INC	1-110 BENTLEY AVE OTTAWA ON	SW/249.6	-0.85	<a href="#"><u>220</u></a>
<a href="#"><u>35</u></a>	GEN	AMB LIFT INC.	110 BENTLEY AVENUE OTTAWA ON K2E 6T9	SW/249.6	-0.85	<a href="#"><u>220</u></a>
<a href="#"><u>35</u></a>	GEN	AMB LIFT INC.	110 BENTLEY AVENUE OTTAWA ON K2E 6T9	SW/249.6	-0.85	<a href="#"><u>221</u></a>
<a href="#"><u>35</u></a>	GEN	AMB LIFT INC.	110 BENTLEY AVENUE OTTAWA ON K2E 6T9	SW/249.6	-0.85	<a href="#"><u>221</u></a>
<a href="#"><u>35</u></a>	GEN	AMB LIFT INC.	110 BENTLEY AVENUE OTTAWA ON	SW/249.6	-0.85	<a href="#"><u>221</u></a>
<a href="#"><u>35</u></a>	GEN	Hewitt	110 Bentley Avenue Nepean ON K2E 6T9	SW/249.6	-0.85	<a href="#"><u>222</u></a>
<a href="#"><u>35</u></a>	GEN	Hewitt	110 Bentley Avenue Nepean ON K2E 6T9	SW/249.6	-0.85	<a href="#"><u>222</u></a>
<a href="#"><u>35</u></a>	GEN	Hewitt	110 Bentley Avenue Nepean ON K2E 6T9	SW/249.6	-0.85	<a href="#"><u>222</u></a>
<a href="#"><u>35</u></a>	GEN	Toromont Industries Ltd. Toromont Material Handling	110 Bentley Ave, Unit 5 Ottawa ON K2E 6T9	SW/249.6	-0.85	<a href="#"><u>223</u></a>
<a href="#"><u>35</u></a>	GEN	TMH	110 Bentley Avenue Nepean ON K2E 6T9	SW/249.6	-0.85	<a href="#"><u>223</u></a>
<a href="#"><u>35</u></a>	GEN	TMH	110 Bentley Avenue Nepean ON K2E 6T9	SW/249.6	-0.85	<a href="#"><u>223</u></a>

<b>Map Key</b>	<b>DB</b>	<b>Company/Site Name</b>	<b>Address</b>	<b>Dir/Dist (m)</b>	<b>Elev Diff (m)</b>	<b>Page Number</b>
<a href="#"><u>36</u></a>	PES	LOWE'S COMPANIES CANADA, ULC	340 WEST HUNT CLUB ROAD OTTAWA ON K2E0B7	W/249.9	0.03	<a href="#"><u>224</u></a>
<a href="#"><u>36</u></a>	GEN	Lowe's Home Centres (Canada). Inc.	340 West Hunt Club Rd. Ottawa ON	W/249.9	0.03	<a href="#"><u>224</u></a>
<a href="#"><u>36</u></a>	GEN	Lowe's Home Centres (Canada). Inc.	340 West Hunt Club Rd. Ottawa ON K2E 0B7	W/249.9	0.03	<a href="#"><u>224</u></a>
<a href="#"><u>36</u></a>	GEN	Lowe's Home Centres (Canada). Inc.	340 West Hunt Club Rd. Ottawa ON K2E 0B7	W/249.9	0.03	<a href="#"><u>225</u></a>
<a href="#"><u>36</u></a>	GEN	Lowe's Home Centres (Canada). Inc.	340 West Hunt Club Rd. Ottawa ON K2E 0B7	W/249.9	0.03	<a href="#"><u>226</u></a>
<a href="#"><u>36</u></a>	GEN	Lowe's Home Centres (Canada). Inc.	340 West Hunt Club Rd. Ottawa ON K2E 0B7	W/249.9	0.03	<a href="#"><u>227</u></a>
<a href="#"><u>36</u></a>	PES	LOWE'S COMPANIES CANADA, ULC	340 WEST HUNT CLUB RD NEPEAN ON K2E 0B7	W/249.9	0.03	<a href="#"><u>228</u></a>
<a href="#"><u>36</u></a>	GEN	Lowe's Home Centres (Canada). Inc.	340 West Hunt Club Rd. Ottawa ON K2E 0B7	W/249.9	0.03	<a href="#"><u>228</u></a>
<a href="#"><u>37</u></a>	PRT	FRANCIS FUELS	100 BENTLEY AV NEPEAN ON K2E 6T9	WSW/249.9	-1.08	<a href="#"><u>230</u></a>
<a href="#"><u>37</u></a>	RST	FRANCIS SERVICE STATION TERMINAL	100 BENTLEY AVE NEPEAN ON K2E6T9	WSW/249.9	-1.08	<a href="#"><u>230</u></a>
<a href="#"><u>37</u></a>	GEN	WM. J. FRANCIS ENTERPRISES INC.	100 BENTLEY AVENUE NEPEAN ON K2E 7T7	WSW/249.9	-1.08	<a href="#"><u>230</u></a>
<a href="#"><u>37</u></a>	GEN	WM. J. FRANCIS ENTERPRISES INC. 42-472	100 BENTLEY AVENUE C/O 12-28 CONCOURSE GATE NEPEAN ON K2E 6T9	WSW/249.9	-1.08	<a href="#"><u>230</u></a>
<a href="#"><u>37</u></a>	GEN	FRANCIS FUELS	100 BENTLEY AVENUE NEPEAN ON K2E 7T7	WSW/249.9	-1.08	<a href="#"><u>231</u></a>

<b>Map Key</b>	<b>DB</b>	<b>Company/Site Name</b>	<b>Address</b>	<b>Dir/Dist (m)</b>	<b>Elev Diff (m)</b>	<b>Page Number</b>
<a href="#">37</a>	GEN	Cohen & Cohen	100 Bentley Road Ottawa ON K2G 1G1	WSW/249.9	-1.08	<a href="#">231</a>
<a href="#">37</a>	EXP	FRANCIS FUELS	100 BENTLEY AVE NEPEAN ON K2E 6T9	WSW/249.9	-1.08	<a href="#">231</a>
<a href="#">37</a>	EXP	FRANCIS FUELS	100 BENTLEY AVE NEPEAN ON K2E 6T9	WSW/249.9	-1.08	<a href="#">231</a>
<a href="#">37</a>	EXP	FRANCIS FUELS	100 BENTLEY AVE NEPEAN ON K2E 6T9	WSW/249.9	-1.08	<a href="#">232</a>
<a href="#">38</a>	CA	EVERYDAY FRESH FOOD PRODUCT CORP.	22 ANTARES DRIVE, UNIT K NEPEAN ON K2E 7Z6	SSE/249.9	-2.00	<a href="#">232</a>
<a href="#">38</a>	SCT	DAQUIN SALES	22 ANTARES DR BAY J NEPEAN ON K2E 7Z6	SSE/249.9	-2.00	<a href="#">232</a>
<a href="#">38</a>	RST	ECONO PETROLEUM	22 ANTARES DR NEPEAN ON K2E7Z6	SSE/249.9	-2.00	<a href="#">233</a>
<a href="#">38</a>	GEN	DAQUIN SALES AND SCREEN PRINTING 12-493	22-22A ANTARES DRIVE BAY 'J' NEPEAN ON K2E 7Z6	SSE/249.9	-2.00	<a href="#">233</a>
<a href="#">38</a>	GEN	DAQUIN SALES AND SCREEN PRINTING	22-22A ANTARES DRIVE BAY 'J' NEPEAN ON K2E 7Z6	SSE/249.9	-2.00	<a href="#">233</a>
<a href="#">38</a>	GEN	DAQUIN SALES AND SCREENPRINTING	22 ANTARES DRIVE, BAY "J" NEPEAN ON K2E 7Z6	SSE/249.9	-2.00	<a href="#">234</a>
<a href="#">38</a>	GEN	CHEMCHAMP NORTH AMERICA	22M ANTARES DRIVE NEPEAN ON K2E 7Z6	SSE/249.9	-2.00	<a href="#">234</a>
<a href="#">38</a>	GEN	DAQUIN (OUT OF BUSINESS) RINTING	22 ANTARES DRIVE, BAY "J" NEPEAN ON K2E 7Z6	SSE/249.9	-2.00	<a href="#">234</a>
<a href="#">38</a>	SCT	Kommer-Grafx Inc.	22 Antares Dr Unit-B Nepean ON K2E 7Z6	SSE/249.9	-2.00	<a href="#">235</a>

<i>Map Key</i>	<i>DB</i>	<i>Company/Site Name</i>	<i>Address</i>	<i>Dir/Dist (m)</i>	<i>Elev Diff (m)</i>	<i>Page Number</i>
<a href="#"><u>38</u></a>	SCT	Design Fabrication Inc.	22 Antares Dr Unit A Nepean ON K2E 7Z6	SSE/249.9	-2.00	<a href="#"><u>235</u></a>
<a href="#"><u>38</u></a>	SCT	Nepitek Ltd.	22 Antares Dr Unit N Nepean ON K2E 7Z6	SSE/249.9	-2.00	<a href="#"><u>235</u></a>
<a href="#"><u>38</u></a>	SCT	Toy Report	22 Antares Dr Suite 102 Nepean ON K2E 7Z6	SSE/249.9	-2.00	<a href="#"><u>236</u></a>
<a href="#"><u>38</u></a>	PES	Insight Pest Solutions OTT Corp.	22 ANTARES DR NEPEAN ON K2E 7Z6	SSE/249.9	-2.00	<a href="#"><u>236</u></a>

# Executive Summary: Summary By Data Source

## **AUWR - Automobile Wrecking & Supplies**

A search of the AUWR database, dated 1999-Jan 31, 2020 has found that there are 2 AUWR site(s) within approximately 0.25 kilometers of the project property.

<b><u>Lower Elevation</u></b>	<b><u>Address</u></b>	<b><u>Direction</u></b>	<b><u>Distance (m)</u></b>	<b><u>Map Key</u></b>
COHEN & COHEN	120 BENTLEY AVE NEPEAN ON K2E6T9	SSW	231.86	<a href="#"><u>27</u></a>
COHEN & COHEN	110 BENTLEY AVE NEPEAN ON K2E 6T9	SW	249.63	<a href="#"><u>35</u></a>

## **BORE - Borehole**

A search of the BORE database, dated 1875-Jul 2018 has found that there are 2 BORE site(s) within approximately 0.25 kilometers of the project property.

<b><u>Equal/Higher Elevation</u></b>	<b><u>Address</u></b>	<b><u>Direction</u></b>	<b><u>Distance (m)</u></b>	<b><u>Map Key</u></b>
	ON	E	130.95	<a href="#"><u>10</u></a>
	ON	W	166.77	<a href="#"><u>18</u></a>

## **CA - Certificates of Approval**

A search of the CA database, dated 1985-Oct 30, 2011\* has found that there are 2 CA site(s) within approximately 0.25 kilometers of the project property.

<b><u>Equal/Higher Elevation</u></b>	<b><u>Address</u></b>	<b><u>Direction</u></b>	<b><u>Distance (m)</u></b>	<b><u>Map Key</u></b>
Tweeddale Sewer & Water Ltd.	2B-149 Bentley Avenue Ottawa ON	NNE	131.67	<a href="#"><u>12</u></a>
<b><u>Lower Elevation</u></b>	<b><u>Address</u></b>	<b><u>Direction</u></b>	<b><u>Distance (m)</u></b>	<b><u>Map Key</u></b>
EVERYDAY FRESH FOOD PRODUCT CORP.	22 ANTARES DRIVE, UNIT K NEPEAN ON K2E 7Z6	SSE	249.91	<a href="#"><u>38</u></a>



## **EASR - Environmental Activity and Sector Registry**

A search of the EASR database, dated Oct 2011-Jul 31, 2020 has found that there are 2 EASR site(s) within approximately 0.25 kilometers of the project property.

<b><u>Equal/Higher Elevation</u></b>	<b><u>Address</u></b>	<b><u>Direction</u></b>	<b><u>Distance (m)</u></b>	<b><u>Map Key</u></b>
JAMES R P HUNTER	145 BENTLEY AVE NEPEAN ON K2E 6T7	NW	93.03	<a href="#"><u>7</u></a>
AUTO DENTIST RECONDITIONING INC	151 BENTLEY AVE NEPEAN ON K2E 6T7	NNE	131.71	<a href="#"><u>13</u></a>

## **EBR - Environmental Registry**

A search of the EBR database, dated 1994-Jul 31, 2020 has found that there are 5 EBR site(s) within approximately 0.25 kilometers of the project property.

<b><u>Equal/Higher Elevation</u></b>	<b><u>Address</u></b>	<b><u>Direction</u></b>	<b><u>Distance (m)</u></b>	<b><u>Map Key</u></b>
McAsphalt Industries Limited	148 Bentley Avenue Ottawa K2E 6T9 CITY OF OTTAWA ON	E	78.29	<a href="#"><u>5</u></a>
E.M.A. Millwork Ltd.	141 Bentley Ave. Ottawa Ontario K2E 6T7 Ottawa ON	WNW	114.86	<a href="#"><u>9</u></a>
Coastal Canada Petroleum Inc.	300 West Hunt Club Road Nepean Ontario K2E 1A5 NEPEAN ON	WNW	206.87	<a href="#"><u>23</u></a>
Coastal Canada Petroleum, Inc.	300 West Hunt Club Road Nepean Ontario K2E 1A5 Nepean ON	WNW	206.87	<a href="#"><u>23</u></a>

<b><u>Lower Elevation</u></b>	<b><u>Address</u></b>	<b><u>Direction</u></b>	<b><u>Distance (m)</u></b>	<b><u>Map Key</u></b>
Stair World Inc.	110 Bentley Avenue Unit 2 Ottawa K4M 1B3 CITY OF OTTAWA ON	SW	249.63	<a href="#"><u>35</u></a>

## **ECA - Environmental Compliance Approval**

A search of the ECA database, dated Oct 2011-Jul 31, 2020 has found that there are 9 ECA site(s) within approximately 0.25 kilometers of the project property.

<b><u>Equal/Higher Elevation</u></b>	<b><u>Address</u></b>	<b><u>Direction</u></b>	<b><u>Distance (m)</u></b>	<b><u>Map Key</u></b>
Frontier Petroleum Solutions Inc.	149 Bentley Ave Ottawa ON K2E 6T7	NNE	131.67	<a href="#"><u>12</u></a>
Tweeddale Sewer & Water Ltd.	2B-149 Bentley Avenue Ottawa ON K2E 6B1	NNE	131.67	<a href="#"><u>12</u></a>
Go Pro Restoration Inc.	149 Bentley Ave Ottawa ON K2E 6T7	NNE	131.67	<a href="#"><u>12</u></a>
Kestrel Properties Inc.	Ottawa ON K1M 1J3	WNW	160.92	<a href="#"><u>16</u></a>
DCR/Phoenix Development Corporation Limited	Ottawa ON K2E 6T8	WNW	160.92	<a href="#"><u>16</u></a>
460 West Hunt Club Properties Inc.	Ottawa ON K2E 8A3	WNW	160.92	<a href="#"><u>16</u></a>
Unitrin Developments Inc. & Triform Developements Inc.	280 & 300 West Hunt Club Road Part of Lot 28, Concession A (Rideau Front) Ottawa ON K2P 0R6	WNW	206.87	<a href="#"><u>23</u></a>
Unitrin Developments Inc. & Triform Developements Inc.	280 & 300 West Hunt Club Road Ottawa ON K2P 0R6	WNW	206.87	<a href="#"><u>23</u></a>

<b><u>Lower Elevation</u></b>	<b><u>Address</u></b>	<b><u>Direction</u></b>	<b><u>Distance (m)</u></b>	<b><u>Map Key</u></b>
American Iron & Metal GP Inc. o/a Cohen and Cohen	120 Bentley Ave Ottawa ON K2E 6T9	SSW	231.86	<a href="#"><u>27</u></a>

## **EHS - ERIS Historical Searches**

A search of the EHS database, dated 1999-Apr 30, 2020 has found that there are 8 EHS site(s) within approximately 0.25 kilometers of the project property.

<u>Equal/Higher Elevation</u>	<u>Address</u>	<u>Direction</u>	<u>Distance (m)</u>	<u>Map Key</u>
	148 Bentley Ave Ottawa ON K2E6T9	E	78.29	<a href="#"><u>5</u></a>
	300 West Hunt Club Road Nepean ON K2E 1A5	WNW	206.87	<a href="#"><u>23</u></a>
	290 Hunt Club Rd W Ottawa ON K2E0B7	NNW	232.00	<a href="#"><u>29</u></a>
	6 Antares Drive Nepean ON K2E 8A9	E	243.81	<a href="#"><u>32</u></a>
	6 Antares Drive Ottawa ON	E	243.81	<a href="#"><u>32</u></a>
	6 Antares Drive OTTAWA ON	E	243.81	<a href="#"><u>32</u></a>

<u>Lower Elevation</u>	<u>Address</u>	<u>Direction</u>	<u>Distance (m)</u>	<u>Map Key</u>
	140-144 Bentley Ave Ottawa ON	SSE	48.10	<a href="#"><u>3</u></a>
	Phase I ESA - 110 Bentley Avenue Nepean ON K2E 6T9	WSW	247.03	<a href="#"><u>33</u></a>

### **EXP - List of Expired Fuels Safety Facilities**

A search of the EXP database, dated Feb 28, 2017 has found that there are 49 EXP site(s) within approximately 0.25 kilometers of the project property.

<u>Equal/Higher Elevation</u>	<u>Address</u>	<u>Direction</u>	<u>Distance (m)</u>	<u>Map Key</u>
GRANTS TRANSPORT LTD **	300 HUNT CLUB RD W NEPEAN ON	WNW	206.87	<a href="#"><u>23</u></a>
GRANTS TRANSPORT LTD **	300 HUNT CLUB RD W NEPEAN ON	WNW	206.87	<a href="#"><u>23</u></a>

<b><u>Equal/Higher Elevation</u></b>	<b><u>Address</u></b>	<b><u>Direction</u></b>	<b><u>Distance (m)</u></b>	<b><u>Map Key</u></b>
COASTAL CANADA ENERGY LTD	300 HUNT CLUB RD W NEPEAN ON K2E 1A5	WNW	206.87	<a href="#"><u>23</u></a>
COASTAL CANADA ENERGY LTD	300 HUNT CLUB RD W NEPEAN ON K2E 1A5	WNW	206.87	<a href="#"><u>23</u></a>
COASTAL CANADA ENERGY LTD	300 HUNT CLUB RD W NEPEAN ON K2E 1A5	WNW	206.87	<a href="#"><u>23</u></a>
COASTAL CANADA ENERGY LTD	300 HUNT CLUB RD W NEPEAN ON K2E 1A5	WNW	206.87	<a href="#"><u>23</u></a>
COASTAL CANADA ENERGY LTD	300 HUNT CLUB RD W NEPEAN ON K2E 1A5	WNW	206.87	<a href="#"><u>23</u></a>
COASTAL CANADA ENERGY LTD	300 HUNT CLUB RD W NEPEAN ON K2E 1A5	WNW	206.87	<a href="#"><u>23</u></a>
COASTAL CANADA ENERGY LTD	300 HUNT CLUB RD W NEPEAN ON K2E 1A5	WNW	206.87	<a href="#"><u>23</u></a>
COASTAL CANADA ENERGY LTD	300 HUNT CLUB RD W NEPEAN ON K2E 1A5	WNW	206.87	<a href="#"><u>23</u></a>
COASTAL CANADA ENERGY LTD	300 HUNT CLUB RD W NEPEAN ON K2E 1A5	WNW	206.87	<a href="#"><u>23</u></a>
COASTAL CANADA ENERGY LTD	300 HUNT CLUB RD W NEPEAN ON K2E 1A5	WNW	206.87	<a href="#"><u>23</u></a>
COASTAL CANADA ENERGY LTD	300 HUNT CLUB RD W NEPEAN ON K2E 1A5	WNW	206.87	<a href="#"><u>23</u></a>
COASTAL CANADA ENERGY LTD	300 HUNT CLUB RD W NEPEAN ON K2E 1A5	WNW	206.87	<a href="#"><u>23</u></a>

<b><u>Equal/Higher Elevation</u></b>	<b><u>Address</u></b>	<b><u>Direction</u></b>	<b><u>Distance (m)</u></b>	<b><u>Map Key</u></b>
COASTAL CANADA ENERGY LTD	300 HUNT CLUB RD W NEPEAN ON K2E 1A5	WNW	206.87	<a href="#"><u>23</u></a>
COASTAL CANADA ENERGY LTD	300 HUNT CLUB RD W NEPEAN ON K2E 1A5	WNW	206.87	<a href="#"><u>23</u></a>
COASTAL CANADA ENERGY LTD	300 HUNT CLUB RD W NEPEAN ON K2E 1A5	WNW	206.87	<a href="#"><u>23</u></a>
COASTAL CANADA ENERGY LTD	300 HUNT CLUB RD W NEPEAN ON K2E 1A5	WNW	206.87	<a href="#"><u>23</u></a>
COASTAL CANADA ENERGY LTD	300 HUNT CLUB RD W NEPEAN ON K2E 1A5	WNW	206.87	<a href="#"><u>23</u></a>
COASTAL CANADA ENERGY LTD	300 HUNT CLUB RD W NEPEAN ON K2E 1A5	WNW	206.87	<a href="#"><u>23</u></a>
COASTAL CANADA ENERGY LTD	300 HUNT CLUB RD W NEPEAN ON K2E 1A5	WNW	206.87	<a href="#"><u>23</u></a>
COASTAL CANADA ENERGY LTD	300 HUNT CLUB RD W NEPEAN ON K2E 1A5	WNW	206.87	<a href="#"><u>23</u></a>
COASTAL CANADA ENERGY LTD	300 HUNT CLUB RD W NEPEAN ON K2E 1A5	WNW	206.87	<a href="#"><u>23</u></a>
COASTAL CANADA ENERGY LTD	300 HUNT CLUB RD W NEPEAN ON K2E 1A5	WNW	206.87	<a href="#"><u>23</u></a>
COASTAL CANADA ENERGY LTD	300 HUNT CLUB RD W NEPEAN ON K2E 1A5	WNW	206.87	<a href="#"><u>23</u></a>
COASTAL CANADA ENERGY LTD	300 HUNT CLUB RD W NEPEAN ON K2E 1A5	WNW	206.87	<a href="#"><u>23</u></a>
COASTAL CANADA ENERGY LTD	300 HUNT CLUB RD W NEPEAN ON K2E 1A5	WNW	206.87	<a href="#"><u>23</u></a>
COASTAL CANADA ENERGY LTD	300 HUNT CLUB RD W NEPEAN ON K2E 1A5	WNW	206.87	<a href="#"><u>23</u></a>
COASTAL CANADA ENERGY LTD	300 HUNT CLUB RD W NEPEAN ON K2E 1A5	WNW	206.87	<a href="#"><u>23</u></a>

<u>Equal/Higher Elevation</u>	<u>Address</u>	<u>Direction</u>	<u>Distance (m)</u>	<u>Map Key</u>
COASTAL CANADA ENERGY LTD	300 HUNT CLUB RD W NEPEAN ON K2E 1A5	WNW	206.87	<a href="#"><u>23</u></a>
COASTAL CANADA ENERGY LTD	300 HUNT CLUB RD W NEPEAN ON K2E 1A5	WNW	206.87	<a href="#"><u>23</u></a>
COASTAL CANADA ENERGY LTD	300 HUNT CLUB RD W NEPEAN ON K2E 1A5	WNW	206.87	<a href="#"><u>23</u></a>
COASTAL CANADA ENERGY LTD	300 HUNT CLUB RD W NEPEAN ON K2E 1A5	WNW	206.87	<a href="#"><u>23</u></a>
COASTAL CANADA ENERGY LTD	300 HUNT CLUB RD W NEPEAN ON K2E 1A5	WNW	206.87	<a href="#"><u>23</u></a>
COASTAL CANADA ENERGY LTD	300 HUNT CLUB RD W NEPEAN ON K2E 1A5	WNW	206.87	<a href="#"><u>23</u></a>
COASTAL CANADA ENERGY LTD	300 HUNT CLUB RD W NEPEAN ON K2E 1A5	WNW	206.87	<a href="#"><u>23</u></a>
COASTAL CANADA ENERGY LTD	300 HUNT CLUB RD W NEPEAN ON K2E 1A5	WNW	206.87	<a href="#"><u>23</u></a>
COASTAL CANADA ENERGY LTD	300 HUNT CLUB RD W NEPEAN ON K2E 1A5	WNW	206.87	<a href="#"><u>23</u></a>
COASTAL CANADA ENERGY LTD	300 HUNT CLUB RD W NEPEAN ON K2E 1A5	WNW	206.87	<a href="#"><u>23</u></a>
COASTAL CANADA ENERGY LTD	300 HUNT CLUB RD W NEPEAN ON K2E 1A5	WNW	206.87	<a href="#"><u>23</u></a>
COASTAL CANADA ENERGY LTD	300 HUNT CLUB RD W NEPEAN ON K2E 1A5	WNW	206.87	<a href="#"><u>23</u></a>



<b><u>Equal/Higher Elevation</u></b>	<b><u>Address</u></b>	<b><u>Direction</u></b>	<b><u>Distance (m)</u></b>	<b><u>Map Key</u></b>
COASTAL CANADA ENERGY LTD	300 HUNT CLUB RD W NEPEAN ON K2E 1A5	WNW	206.87	<a href="#"><u>23</u></a>
COASTAL CANADA ENERGY LTD	300 HUNT CLUB RD W NEPEAN ON K2E 1A5	WNW	206.87	<a href="#"><u>23</u></a>
COASTAL CANADA ENERGY LTD	300 HUNT CLUB RD W NEPEAN ON	WNW	206.87	<a href="#"><u>23</u></a>
COASTAL CANADA ENERGY LTD	300 HUNT CLUB RD W NEPEAN ON K2E 1A5	WNW	206.87	<a href="#"><u>23</u></a>
GRW PETROLEUM LTD CLAUDE GROULX	300 HUNT CLUB RD W NEPEAN ON	WNW	206.87	<a href="#"><u>23</u></a>
GRANTS TRANSPORT LTD **	300 HUNT CLUB RD W NEPEAN ON	WNW	206.87	<a href="#"><u>23</u></a>
GRANTS TRANSPORT LTD **	300 HUNT CLUB RD W NEPEAN ON	WNW	206.87	<a href="#"><u>23</u></a>
GRANTS TRANSPORT LTD **	300 HUNT CLUB RD W NEPEAN ON	WNW	206.87	<a href="#"><u>23</u></a>
GRANTS TRANSPORT LTD **	300 HUNT CLUB RD W NEPEAN ON	WNW	206.87	<a href="#"><u>23</u></a>
GRANTS TRANSPORT LTD **	300 HUNT CLUB RD W NEPEAN ON	WNW	206.87	<a href="#"><u>23</u></a>
<b><u>Lower Elevation</u></b>	<b><u>Address</u></b>	<b><u>Direction</u></b>	<b><u>Distance (m)</u></b>	<b><u>Map Key</u></b>
FRANCIS FUELS	100 BENTLEY AVE NEPEAN ON K2E 6T9	WSW	249.91	<a href="#"><u>37</u></a>

FRANCIS FUELS	100 BENTLEY AVE NEPEAN ON K2E 6T9	WSW	249.91	<a href="#">37</a>
FRANCIS FUELS	100 BENTLEY AVE NEPEAN ON K2E 6T9	WSW	249.91	<a href="#">37</a>

### **FST - Fuel Storage Tank**

A search of the FST database, dated Feb 28, 2017 has found that there are 1 FST site(s) within approximately 0.25 kilometers of the project property.

<b><u>Equal/Higher Elevation</u></b>	<b><u>Address</u></b>	<b><u>Direction</u></b>	<b><u>Distance (m)</u></b>	<b><u>Map Key</u></b>
COASTAL CANADA ENERGY LTD	300 HUNT CLUB RD W NEPEAN ON K2E 1A5	WNW	206.87	<a href="#">23</a>

### **GEN - Ontario Regulation 347 Waste Generators Summary**

A search of the GEN database, dated 1986-Apr 30, 2020 has found that there are 135 GEN site(s) within approximately 0.25 kilometers of the project property.

<b><u>Equal/Higher Elevation</u></b>	<b><u>Address</u></b>	<b><u>Direction</u></b>	<b><u>Distance (m)</u></b>	<b><u>Map Key</u></b>
SAFETY-KLEEN	147 BENTLEY AVENUE OTTAWA ON K2E 6T7	NE	62.02	<a href="#">4</a>
BRESLUBE INC.	148 BENTLEY AVENUE OTTAWA ON K2E 6T9	E	78.29	<a href="#">5</a>
BRESLUBE INC.	148 BENTLEY ST., OTTAWA C/O P.O. BOX 130 BRESLAU ON N0B 1M0	E	78.29	<a href="#">5</a>
SAFETY-KLEEN CANADA INC. 06-072	148 BENTLEY AVENUE NEPEAN ON K2E 6T7	E	78.29	<a href="#">5</a>
SAFETY-KLEEN CANADA INC. 06-072	148 BENTLEY STREET OTTAWA ON K2E 6T7	E	78.29	<a href="#">5</a>
SAFETY-KLEEN CANADA INC	148 BENTLEY AVENUE NEPEAN ON K2E 6T7	E	78.29	<a href="#">5</a>

<b><u>Equal/Higher Elevation</u></b>	<b><u>Address</u></b>	<b><u>Direction</u></b>	<b><u>Distance (m)</u></b>	<b><u>Map Key</u></b>
SAFETY-KLEEN CANADA INC.	148 BENTLEY AVENUE NEPEAN ON K2E 6T7	E	78.29	<a href="#"><u>5</u></a>
MCASPHALT INDUSTRIES LIMITED	148 BENTLEY AVENUE NEPEAN ON K2E 6T9	E	78.29	<a href="#"><u>5</u></a>
MCASPHALT INDUSTRIES LIMITED	148 BENTLEY AVE., NEPEAN C/O 8800 SHEPPARD AVE. EAST WEST HILL ON K2E 6T9	E	78.29	<a href="#"><u>5</u></a>
MCASPHALT INDUSTRIES LIMITED	148 BENTLEY AVENUE NEPEAN ON K2E 6T7	E	78.29	<a href="#"><u>5</u></a>
MCASPHALT INDUSTRIES LIMITED 25-175	148 BENTLEY AVE., NEPEAN C/O 8800 SHEPPARD AVE. EAST WEST HILL ON K2E 6T9	E	78.29	<a href="#"><u>5</u></a>
MCASPHALT INDUSTRIES LIMITED	148 BENTLEY AVE NEPEAN ON K2E 6T9	E	78.29	<a href="#"><u>5</u></a>
CANAM OIL SERVICES	148 BENTLEY STREET NEPEAN ON K2E 6T9	E	78.29	<a href="#"><u>5</u></a>
MCASPHALT INDUSTRIES LIMITED	148 BENTLEY AVE NEPEAN ON K2E 6T9	E	78.29	<a href="#"><u>5</u></a>
MCASPHALT INDUSTRIES LIMITED	148 BENTLEY AVE NEPEAN ON K2E 6T9	E	78.29	<a href="#"><u>5</u></a>
MCASPHALT INDUSTRIES LIMITED	148 BENTLEY AVE NEPEAN ON K2E 6T9	E	78.29	<a href="#"><u>5</u></a>
MCASPHALT INDUSTRIES LIMITED	148 BENTLEY AVE NEPEAN ON K2E 6T9	E	78.29	<a href="#"><u>5</u></a>
MCASPHALT INDUSTRIES LIMITED	148 BENTLEY AVE NEPEAN ON K2E 6T9	E	78.29	<a href="#"><u>5</u></a>
MCASPHALT INDUSTRIES LIMITED	148 BENTLEY AVE NEPEAN ON	E	78.29	<a href="#"><u>5</u></a>

<b><u>Equal/Higher Elevation</u></b>	<b><u>Address</u></b>	<b><u>Direction</u></b>	<b><u>Distance (m)</u></b>	<b><u>Map Key</u></b>
MCASPHALT INDUSTRIES LIMITED	148 BENTLEY AVE NEPEAN ON K2E 6T9	E	78.29	<a href="#"><u>5</u></a>
MCASPHALT INDUSTRIES LIMITED	148 BENTLEY AVE NEPEAN ON K2E 6T9	E	78.29	<a href="#"><u>5</u></a>
MCASPHALT INDUSTRIES LIMITED	148 BENTLEY AVE NEPEAN ON K2E 6T9	E	78.29	<a href="#"><u>5</u></a>
MCASPHALT INDUSTRIES LIMITED	148 BENTLEY AVE NEPEAN ON K2E 6T9	E	78.29	<a href="#"><u>5</u></a>
Golder & Associates	148 Bentley Avenue Ottawa ON K2E 6T9	E	78.29	<a href="#"><u>5</u></a>
MCASPHALT INDUSTRIES LIMITED	148 BENTLEY AVE NEPEAN ON K2E 6T9	E	78.29	<a href="#"><u>5</u></a>
POWERSTICK.COM INC	145 BENTLEY AVENUE, UNIT A OTTAWA ON K2E 6T7	NW	93.03	<a href="#"><u>7</u></a>
POWERSTICK.COM INC	145 BENTLEY AVENUE, UNIT A OTTAWA ON K2E 6T7	NW	93.03	<a href="#"><u>7</u></a>
POWERSTICK.COM INC	145 BENTLEY AVENUE, UNIT A OTTAWA ON K2E 6T7	NW	93.03	<a href="#"><u>7</u></a>
Service et Construction Mobile LtUe	145 Bentley Avenue, #7 Ottawa ON	NW	93.03	<a href="#"><u>7</u></a>
Service & Construction Mobile	145 Bentley Avenue # 7 Nepean ON K2E 6T7	NW	93.03	<a href="#"><u>7</u></a>

<b><u>Equal/Higher Elevation</u></b>	<b><u>Address</u></b>	<b><u>Direction</u></b>	<b><u>Distance (m)</u></b>	<b><u>Map Key</u></b>
Service et Construction Mobile Ltee	145 Bentley Avenue, #7 Ottawa ON	NW	93.03	<a href="#"><u>7</u></a>
SUPREME LIFT-TECH INC.	145 BENTLEY AVENUE, UNIT 40 NEPEAN ON K2E 6T7	NW	93.03	<a href="#"><u>7</u></a>
OTTAWA CONCRETE FLOORING CO. LTD. 29-643	141K BENTLEY AVENUE NEPEAN ON K2E 6T7	WNW	114.86	<a href="#"><u>9</u></a>
OTTAWA CONCRETE FLOORING CO. LTD.	141K BENTLEY AVENUE NEPEAN ON K2E 6T7	WNW	114.86	<a href="#"><u>9</u></a>
EMA MILLWORK	141G BENTLEY AVENUE NEPEAN ON K2E 6T7	WNW	114.86	<a href="#"><u>9</u></a>
OTTAWA CONCRETE FLOORING CO. LTD.	141K BENTLEY AVENUE NEPEAN ON K2E 6T7	WNW	114.86	<a href="#"><u>9</u></a>
Herbert Brune Construction Ltd.	141-H BENTLEY AVE NEPEAN ON K2E 6T7	WNW	114.86	<a href="#"><u>9</u></a>
Exterior Solutions	141 Bentley Avenue, Unit 1 Nepean ON K2E 6V7	WNW	114.86	<a href="#"><u>9</u></a>
SAFETY-KLEEN CANADA LTD	149 BENTLEY AVENUE #7 NEPEAN ON K2E 6T7	NNE	131.67	<a href="#"><u>12</u></a>
SAFETY-KLEEN CANADA LTD 34-025	149 BENTLEY AVENUE #7 NEPEAN ON K2E 6T7	NNE	131.67	<a href="#"><u>12</u></a>
SAFETY-KLEEN CANADA LTD.	149 BENTLEY AVENUE SUITE 7 NEPEAN ON K2E 6T7	NNE	131.67	<a href="#"><u>12</u></a>
ADVANCED OUT OF BUSINESS	149 BENTLEY AVE. C/O 18 BENTLEY AVE. NEPEAN ON K2E 6T7	NNE	131.67	<a href="#"><u>12</u></a>

<b><u>Equal/Higher Elevation</u></b>	<b><u>Address</u></b>	<b><u>Direction</u></b>	<b><u>Distance (m)</u></b>	<b><u>Map Key</u></b>
ADVANCED OUT OF BUSINESS 01-359	149 BENTLEY AVE. C/O 18 BENTLEY AVE. NEPEAN ON K2E 6T7	NNE	131.67	<a href="#"><u>12</u></a>
Supreme Lift-Tech Inc.	149 Bentley Avenue, Unit 1C Nepean ON K2E 6T7	NNE	131.67	<a href="#"><u>12</u></a>
Tweeddale Sewer & Water Ltd	2B - 149 Bentley Ave Nepean ON K2E 6T7	NNE	131.67	<a href="#"><u>12</u></a>
Uniform Developments	149 Bentley Ave. Unit 1 Ottawa ON K2E 6T9	NNE	131.67	<a href="#"><u>12</u></a>
Tweeddale Sewer & Water Ltd	2B - 149 Bentley Ave Nepean ON K2E 6T7	NNE	131.67	<a href="#"><u>12</u></a>
1302069 Ont. Ltd	149 Bentley Ave Ottawa ON	NNE	131.67	<a href="#"><u>12</u></a>
Tweeddale Sewer & Water Ltd	2B - 149 Bentley Ave Nepean ON K2E 6T7	NNE	131.67	<a href="#"><u>12</u></a>
Tweeddale Sewer & Water Ltd	2B-149 Bentley Ave Ottawa ON K2E 6T7	NNE	131.67	<a href="#"><u>12</u></a>
Carleton Stainless and Aluminium	149 Bentley Avenue Bay 5b Nepean ON K2E 6T7	NNE	131.67	<a href="#"><u>12</u></a>
Carleton Stainless and Aluminium	149 Bentley Avenue Bay 5b Nepean ON K2E 6T7	NNE	131.67	<a href="#"><u>12</u></a>
Tweeddale Sewer & Water Ltd	2B-149 Bentley Ave Ottawa ON K2E 6T8	NNE	131.67	<a href="#"><u>12</u></a>

<b><u>Equal/Higher Elevation</u></b>	<b><u>Address</u></b>	<b><u>Direction</u></b>	<b><u>Distance (m)</u></b>	<b><u>Map Key</u></b>
Fresa Precision Machining	151 Bentley Ave, Unit 19 Nepean ON K2E 6T7	NNE	131.71	<a href="#"><u>13</u></a>
GVT. OF CAN-PUBLIC WORKS BLDG.SERV	FABRICATION, 151 BENTLEY AVE., NEPEAN C/O 140 PROMENADE DU PORTAGE PHASE IV OTTAWA ON K2E 6T7	NNE	131.83	<a href="#"><u>14</u></a>
NATIONAL ARCHIVES CANADA 17-212	FABRICATION, 151 BENTLEY AVE., NEPEAN C/O 140 PROMENADE DU PORTAGE PHASE IV OTTAWA ON K2E 6T7	NNE	131.83	<a href="#"><u>14</u></a>
NATIONAL ARCHIVES OF CANADA AND NATIONAL	GATINEAU PRESERVATION CENTRE 151 BENTLEY AVENUE NEPEAN ON K2E 6T7	NNE	131.83	<a href="#"><u>14</u></a>
CONVENIENCE PLUS OIL & LUBE INC.	151 BENTLEY AVENUE, COMPOUND #13 NEPEAN ON K2E 6T7	NNE	131.83	<a href="#"><u>14</u></a>
ULTRAMAR CANADA INC.	111 BENTLEY AVENUE NEPEAN ON K2E 6T7	W	175.26	<a href="#"><u>19</u></a>
Energy Valero Inc.	111 Bentley Avenue ottawa ON K2E 6T7	W	175.26	<a href="#"><u>19</u></a>
ULTRAMAR CANADA INC. 39-293	111 BENTLEY AVENUE NEPEAN ON K2E 6T7	W	175.26	<a href="#"><u>19</u></a>
Ultramar Ltd.	111 Bentley Avenue Nepean ON K2E 6T7	W	175.26	<a href="#"><u>19</u></a>
Valero Energy Inc	111 Bentley Ave ottawa ON K2E 6T7	W	175.26	<a href="#"><u>19</u></a>
Energy Valero Inc.	111 Bentley Avenue ottawa ON K2E 6T7	W	175.26	<a href="#"><u>19</u></a>
Energy Valero Inc.	111 Bentley Avenue ottawa ON K2E 6T7	W	175.26	<a href="#"><u>19</u></a>



<b><u>Equal/Higher Elevation</u></b>	<b><u>Address</u></b>	<b><u>Direction</u></b>	<b><u>Distance (m)</u></b>	<b><u>Map Key</u></b>
El Paso Corporation	300 West Hunt Club Road Nepean ON K2E 1A5	WNW	206.87	<a href="#"><u>23</u></a>
El Paso Corporation	300 West Hunt Club Road Nepean ON K2E 1A5	WNW	206.87	<a href="#"><u>23</u></a>
UNIFORM DEVELOPMENTS	300 HUNT CLUB WEST OTTAWA ON	WNW	206.87	<a href="#"><u>23</u></a>
Unitrin	300 West Hunt Club Road Ottawa ON K2E 1A5	WNW	206.87	<a href="#"><u>23</u></a>
Unitrin	300 West Hunt Club Road Ottawa ON K2E 1A5	WNW	206.87	<a href="#"><u>23</u></a>
El Paso Corporation	300 West Hunt Club Road Nepean ON K2E 1A5	WNW	206.87	<a href="#"><u>23</u></a>
Capital Office Interiors	16 Antares Ottawa ON K2E7Y7	ESE	233.16	<a href="#"><u>30</u></a>
TROW ONTARIO LTD.	6 ANTARES DRIVE, UNIT 7, NEPEAN C/O 1595 CLARK BLVD. BRAMPTON ON K2E 8A9	E	243.81	<a href="#"><u>32</u></a>
TROW CONSULTING ENGINEERS LTD.	6 ANTARES DRIVE NEPEAN ON K2E 8A9	E	243.81	<a href="#"><u>32</u></a>
TROW CONSULTING ENGINEERS LTD. 37-622	6 ANTARES DRIVE, UNIT 7, NEPEAN C/O 1595 CLARK BLVD. BRAMPTON ON K2E 8A9	E	243.81	<a href="#"><u>32</u></a>
TROW CONSULTING ENGINEERS LIMITED	6 ANTARES DRIVE, UNIT 7 NEPEAN ON K2E 8A9	E	243.81	<a href="#"><u>32</u></a>

<b><u>Equal/Higher Elevation</u></b>	<b><u>Address</u></b>	<b><u>Direction</u></b>	<b><u>Distance (m)</u></b>	<b><u>Map Key</u></b>
ASTROPOWER CANADA LTD. 02-373	6 ANTARES DRIVE, UNIT 12 NEPEAN ON K2E 8A9	E	243.81	<a href="#"><u>32</u></a>
CROSS & ASSOICATES MANUFACTURING	6 ANTARES DRIVE, BAY 1 NEPEAN ON K2E 8A9	E	243.81	<a href="#"><u>32</u></a>
ASTROPOWER CANADA LTD.	6 ANTARES DRIVE, UNIT 12 NEPEAN ON K2E 8A9	E	243.81	<a href="#"><u>32</u></a>
CROSS & (OUT OF BUSINESS) CTURING	6 ANTARES DRIVE, BAY 1 NEPEAN ON K2E 8A9	E	243.81	<a href="#"><u>32</u></a>
Trow Associates Inc.	6 ANTARES DRIVE, UNIT 7 Ottawa ON K2E 8A9	E	243.81	<a href="#"><u>32</u></a>
exp. Services Inc.	6 ANTARES DRIVE, UNIT 9 Ottawa ON	E	243.81	<a href="#"><u>32</u></a>
Trow Associates Inc.	6 ANTARES DRIVE, UNIT 9 Ottawa ON	E	243.81	<a href="#"><u>32</u></a>
Trow Associates Inc.	6 ANTARES DRIVE, UNIT 9 Ottawa ON	E	243.81	<a href="#"><u>32</u></a>
exp. Services Inc.	6 ANTARES DRIVE, UNIT 9 Ottawa ON	E	243.81	<a href="#"><u>32</u></a>
exp. Services Inc.	6 ANTARES DRIVE, UNIT 9 Ottawa ON	E	243.81	<a href="#"><u>32</u></a>
exp. Services Inc.	6 ANTARES DRIVE, UNIT 9 Ottawa ON	E	243.81	<a href="#"><u>32</u></a>
Inside Edge Properties	6 Antares Drive, Suite 210 Ottawa ON K2E8A9	E	243.81	<a href="#"><u>32</u></a>

<b><u>Equal/Higher Elevation</u></b>	<b><u>Address</u></b>	<b><u>Direction</u></b>	<b><u>Distance (m)</u></b>	<b><u>Map Key</u></b>
Lowe's Home Centres (Canada). Inc.	340 West Hunt Club Rd. Ottawa ON K2E 0B7	W	249.91	<a href="#"><u>36</u></a>
Lowe's Home Centres (Canada). Inc.	340 West Hunt Club Rd. Ottawa ON	W	249.91	<a href="#"><u>36</u></a>
Lowe's Home Centres (Canada). Inc.	340 West Hunt Club Rd. Ottawa ON K2E 0B7	W	249.91	<a href="#"><u>36</u></a>
Lowe's Home Centres (Canada). Inc.	340 West Hunt Club Rd. Ottawa ON K2E 0B7	W	249.91	<a href="#"><u>36</u></a>
Lowe's Home Centres (Canada). Inc.	340 West Hunt Club Rd. Ottawa ON K2E 0B7	W	249.91	<a href="#"><u>36</u></a>
Lowe's Home Centres (Canada). Inc.	340 West Hunt Club Rd. Ottawa ON K2E 0B7	W	249.91	<a href="#"><u>36</u></a>
<b><u>Lower Elevation</u></b>	<b><u>Address</u></b>	<b><u>Direction</u></b>	<b><u>Distance (m)</u></b>	<b><u>Map Key</u></b>
Van's Pressure Cleaning Ltd	144 Bentley Ave Nepean ON K2E 6T7	SSE	48.10	<a href="#"><u>3</u></a>
Van's Pressure Cleaning Ltd	144 Bentley Ave Nepean ON K2E 6T7	SSE	48.10	<a href="#"><u>3</u></a>
Van's Pressure Cleaning Ltd	144 Bentley Ave Nepean ON K2E 6T7	SSE	48.10	<a href="#"><u>3</u></a>
468049 Ontario Limited	130 BENTLEY AVENUE OTTAWA ON K1A 0E9	SW	160.85	<a href="#"><u>15</u></a>
Department of National Defence RP OPS	130 BENTLEY OTTAWA ON K2E 6T9	SW	160.85	<a href="#"><u>15</u></a>

Department of National Defence RP OPS	130 BENTLEY OTTAWA ON K2E 6T9	SW	160.85	<a href="#"><u>15</u></a>
Cohen and Cohen	120 Bentley Avenue Ottawa ON	SSW	231.86	<a href="#"><u>27</u></a>
Cohen and Cohen	120 Bentley Avenue Ottawa ON	SSW	231.86	<a href="#"><u>27</u></a>
Cohen and Cohen	120 Bentley Avenue Ottawa ON K2E 6T9	SSW	231.86	<a href="#"><u>27</u></a>
Cohen and Cohen	120 Bentley Avenue Ottawa ON K2E 6T9	SSW	231.86	<a href="#"><u>27</u></a>
Cohen and Cohen	120 Bentley Avenue Ottawa ON K2E 6T9	SSW	231.86	<a href="#"><u>27</u></a>
American Iron & Metal Company Inc. AIM recycling Ottawa West/Kenny U-Pull Ottawa	120 Bentley Avenue Ottawa ON K2E 6T9	SSW	231.86	<a href="#"><u>27</u></a>
American Iron & Metal Company Inc. AIM Recycling Ottawa West	120 Bentley Avenue Ottawa ON K2E 6T9	SSW	231.86	<a href="#"><u>27</u></a>
Barrie Crane Rental Ltd	120 Bentley Ave Nepean ON K2E 6T9	SSW	231.86	<a href="#"><u>27</u></a>
Barrie Crane Shop Ltd.	120 Bentley Avenue Unit B Nepean ON K2E 6T9	SSW	231.86	<a href="#"><u>27</u></a>
Cohen and Cohen	120 Bentley Avenue Ottawa ON	SSW	231.90	<a href="#"><u>28</u></a>
Cohen and Cohen	120 Bentley Avenue Ottawa ON	SSW	231.90	<a href="#"><u>28</u></a>

Cohen and Cohen	120 Bentley Avenue Ottawa ON	SSW	231.90	<a href="#"><u>28</u></a>
Stairworld Inc.	2-110 Bentley Ave. Nepean ON K2E 6T9	SW	249.63	<a href="#"><u>35</u></a>
3293696 Canada Inc.	110 Bentley Avenue Ottawa ON K2E 6T9	SW	249.63	<a href="#"><u>35</u></a>
AMB LIFT INC.	110 BENTLEY AVENUE OTTAWA ON K2E 6T9	SW	249.63	<a href="#"><u>35</u></a>
3293696 Canada Inc.	110 Bentley Avenue Ottawa ON	SW	249.63	<a href="#"><u>35</u></a>
AMB LIFT INC	1-110 BENTLEY AVE OTTAWA ON	SW	249.63	<a href="#"><u>35</u></a>
AMB LIFT INC.	110 BENTLEY AVENUE OTTAWA ON K2E 6T9	SW	249.63	<a href="#"><u>35</u></a>
AMB LIFT INC.	110 BENTLEY AVENUE OTTAWA ON K2E 6T9	SW	249.63	<a href="#"><u>35</u></a>
AMB LIFT INC.	110 BENTLEY AVENUE OTTAWA ON K2E 6T9	SW	249.63	<a href="#"><u>35</u></a>
AMB LIFT INC.	110 BENTLEY AVENUE OTTAWA ON K2E 6T9	SW	249.63	<a href="#"><u>35</u></a>
AMB LIFT INC.	110 BENTLEY AVENUE OTTAWA ON	SW	249.63	<a href="#"><u>35</u></a>
Hewitt	110 Bentley Avenue Nepean ON K2E 6T9	SW	249.63	<a href="#"><u>35</u></a>
Hewitt	110 Bentley Avenue Nepean ON K2E 6T9	SW	249.63	<a href="#"><u>35</u></a>
Hewitt	110 Bentley Avenue Nepean ON K2E 6T9	SW	249.63	<a href="#"><u>35</u></a>

Toromont Industries Ltd. Toromont Material Handling	110 Bentley Ave, Unit 5 Ottawa ON K2E 6T9	SW	249.63	<a href="#"><u>35</u></a>
TMH	110 Bentley Avenue Nepean ON K2E 6T9	SW	249.63	<a href="#"><u>35</u></a>
TMH	110 Bentley Avenue Nepean ON K2E 6T9	SW	249.63	<a href="#"><u>35</u></a>
WM. J. FRANCIS ENTERPRISES INC.	100 BENTLEY AVENUE NEPEAN ON K2E 7T7	WSW	249.91	<a href="#"><u>37</u></a>
WM. J. FRANCIS ENTERPRISES INC. 42-472	100 BENTLEY AVENUE C/O 12-28 CONCOURSE GATE NEPEAN ON K2E 6T9	WSW	249.91	<a href="#"><u>37</u></a>
FRANCIS FUELS	100 BENTLEY AVENUE NEPEAN ON K2E 7T7	WSW	249.91	<a href="#"><u>37</u></a>
Cohen & Cohen	100 Bentley Road Ottawa ON K2G 1G1	WSW	249.91	<a href="#"><u>37</u></a>
DAQUIN SALES AND SCREEN PRINTING 12-493	22-22A ANTARES DRIVE BAY 'J' NEPEAN ON K2E 7Z6	SSE	249.91	<a href="#"><u>38</u></a>
DAQUIN SALES AND SCREEN PRINTING	22-22A ANTARES DRIVE BAY 'J' NEPEAN ON K2E 7Z6	SSE	249.91	<a href="#"><u>38</u></a>
DAQUIN SALES AND SCREENPRINTING	22 ANTARES DRIVE, BAY "J" NEPEAN ON K2E 7Z6	SSE	249.91	<a href="#"><u>38</u></a>
CHEMCHAMP NORTH AMERICA	22M ANTARES DRIVE NEPEAN ON K2E 7Z6	SSE	249.91	<a href="#"><u>38</u></a>
DAQUIN (OUT OF BUSINESS) RINTING	22 ANTARES DRIVE, BAY "J" NEPEAN ON K2E 7Z6	SSE	249.91	<a href="#"><u>38</u></a>

## **NPRI - National Pollutant Release Inventory**

A search of the NPRI database, dated 1993-May 2017 has found that there are 3 NPRI site(s) within approximately 0.25 kilometers of the project property.

<b><u>Equal/Higher Elevation</u></b>	<b><u>Address</u></b>	<b><u>Direction</u></b>	<b><u>Distance (m)</u></b>	<b><u>Map Key</u></b>
MCASPHALT INDUSTRIES	148 BENTLEY Avenue NEPEAN ON K2E6T9	E	78.29	<a href="#"><u>5</u></a>
MCASPHALT INDUSTRIES	148 BENTLEY Avenue NEPEAN ON K2E6T9	E	78.29	<a href="#"><u>5</u></a>
MCASPHALT INDUSTRIES	148 BENTLEY Avenue NEPEAN ON K2E6T9	E	78.29	<a href="#"><u>5</u></a>

## **PES - Pesticide Register**

A search of the PES database, dated Oct 2011-Jul 31, 2020 has found that there are 3 PES site(s) within approximately 0.25 kilometers of the project property.

<b><u>Equal/Higher Elevation</u></b>	<b><u>Address</u></b>	<b><u>Direction</u></b>	<b><u>Distance (m)</u></b>	<b><u>Map Key</u></b>
LOWE'S COMPANIES CANADA, ULC	340 WEST HUNT CLUB ROAD OTTAWA ON K2E0B7	W	249.91	<a href="#"><u>36</u></a>
LOWE'S COMPANIES CANADA, ULC	340 WEST HUNT CLUB RD NEPEAN ON K2E 0B7	W	249.91	<a href="#"><u>36</u></a>

<b><u>Lower Elevation</u></b>	<b><u>Address</u></b>	<b><u>Direction</u></b>	<b><u>Distance (m)</u></b>	<b><u>Map Key</u></b>
Insight Pest Solutions OTT Corp.	22 ANTARES DR NEPEAN ON K2E 7Z6	SSE	249.91	<a href="#"><u>38</u></a>

## **PRT - Private and Retail Fuel Storage Tanks**

A search of the PRT database, dated 1989-1996\* has found that there are 3 PRT site(s) within approximately 0.25 kilometers of the project property.

<b><u>Equal/Higher Elevation</u></b>	<b><u>Address</u></b>	<b><u>Direction</u></b>	<b><u>Distance (m)</u></b>	<b><u>Map Key</u></b>
COASTAL CANADA ENERGY LTD	300 HUNT CLUB RD NEPEAN ON K2E1A5	WNW	206.87	<a href="#"><u>23</u></a>



<u>Equal/Higher Elevation</u>	<u>Address</u>	<u>Direction</u>	<u>Distance (m)</u>	<u>Map Key</u>
ULTRAMAR CANADA INC	111 BENTLEY AV NEPEAN ON K2E6T7	WSW	249.60	<a href="#">34</a>

<u>Lower Elevation</u>	<u>Address</u>	<u>Direction</u>	<u>Distance (m)</u>	<u>Map Key</u>
FRANCIS FUELS	100 BENTLEY AV NEPEAN ON K2E 6T9	WSW	249.91	<a href="#">37</a>

### **PTTW - Permit to Take Water**

A search of the PTTW database, dated 1994-Jul 31, 2020 has found that there are 1 PTTW site(s) within approximately 0.25 kilometers of the project property.

<u>Equal/Higher Elevation</u>	<u>Address</u>	<u>Direction</u>	<u>Distance (m)</u>	<u>Map Key</u>
Coastal Canada Energy Ltd.	5 Wells, 300 Hunt Club Road West, Nepean, Ontario Lot 28, Concession ARF Rideau Fron NEPEAN ON	WNW	206.87	<a href="#">23</a>

### **REC - Ontario Regulation 347 Waste Receivers Summary**

A search of the REC database, dated 1986-2016 has found that there are 7 REC site(s) within approximately 0.25 kilometers of the project property.

<u>Equal/Higher Elevation</u>	<u>Address</u>	<u>Direction</u>	<u>Distance (m)</u>	<u>Map Key</u>
SAFETY-KLEEN	147 BENTLEY AVENUE OTTAWA ON K2E 6T7	NE	62.02	<a href="#">4</a>
CANAM OIL SERVICES (SEE & USE A460207)	148 BENTLEY STREET NEPEAN ON K2E 6T9	E	78.29	<a href="#">5</a>
SAFETY-KLEEN CANADA INC.	148 BENTLEY AVENUE NEPEAN ON K2E 6T9	E	78.29	<a href="#">5</a>
CANAM OIL SERVICES (SEE & USE A460207)	148 BENTLEY STREET NEPEAN ON K2E 6T9	E	78.29	<a href="#">5</a>

<u>Equal/Higher Elevation</u>	<u>Address</u>	<u>Direction</u>	<u>Distance (m)</u>	<u>Map Key</u>
CANAM OIL SERVICES	148 BENTLEY STREET NEPEAN ON K2E 6T9	E	78.29	<a href="#">5</a>
SAFETY-KLEEN	149 BENTLEY AVENUE NEPAN ON K2E 6T7	NNE	131.67	<a href="#">12</a>
SAFETY-KLEEN	149 BENTLEY AVENUE NEPAN ON K2E 6T7	NNE	131.67	<a href="#">12</a>

### **RSC - Record of Site Condition**

A search of the RSC database, dated 1997-Sept 2001, Oct 2004-May 2020 has found that there are 1 RSC site(s) within approximately 0.25 kilometers of the project property.

<u>Equal/Higher Elevation</u>	<u>Address</u>	<u>Direction</u>	<u>Distance (m)</u>	<u>Map Key</u>
Unitrin Developments Inc.	300 WEST HUNT CLUB ROAD, OTTAWA, ONTARIO K2E 1A5 Ottawa ON	WNW	206.87	<a href="#">23</a>

### **RST - Retail Fuel Storage Tanks**

A search of the RST database, dated 1999-Jan 31, 2020 has found that there are 4 RST site(s) within approximately 0.25 kilometers of the project property.

<u>Equal/Higher Elevation</u>	<u>Address</u>	<u>Direction</u>	<u>Distance (m)</u>	<u>Map Key</u>
LTD ONTARIO	6 ANTARES DR UNIT 7 NEPEAN ON K2E8A9	E	243.81	<a href="#">32</a>
ECONO PETROLEUM	6 ANTARES DR NEPEAN ON K2E 8A9	E	243.81	<a href="#">32</a>

<u>Lower Elevation</u>	<u>Address</u>	<u>Direction</u>	<u>Distance (m)</u>	<u>Map Key</u>
FRANCIS SERVICE STATION TERMINAL	100 BENTLEY AVE NEPEAN ON K2E6T9	WSW	249.91	<a href="#">37</a>
ECONO PETROLEUM	22 ANTARES DR NEPEAN ON K2E7Z6	SSE	249.91	<a href="#">38</a>

## SCT - Scott's Manufacturing Directory

A search of the SCT database, dated 1992-Mar 2011\* has found that there are 32 SCT site(s) within approximately 0.25 kilometers of the project property.

<u>Equal/Higher Elevation</u>	<u>Address</u>	<u>Direction</u>	<u>Distance (m)</u>	<u>Map Key</u>
Merlin Door Systems Ltd.	145 Bentley Ave Nepean ON K2E 6T7	NW	93.03	<a href="#"><u>7</u></a>
Main Stream Eavestroughing Inc.	145 Bentley Ave Unit 1A Nepean ON K2E 6T7	NW	93.03	<a href="#"><u>7</u></a>
Main Stream Eavestroughing Inc	145 Bentley Ave Unit 1A Nepean ON K2E 6T7	NW	93.03	<a href="#"><u>7</u></a>
MILLWOOD	145 BENTLEY AVE UNIT 1 NEPEAN ON K2E 6T7	NW	93.03	<a href="#"><u>7</u></a>
A1 Millwood Inc.	145 Bentley Ave Unit 1 Nepean ON K2E 6T7	NW	93.03	<a href="#"><u>7</u></a>
E.M.A. Millwork Ltd.	141 Bentley Ave Nepean ON K2E 6T7	WNW	114.86	<a href="#"><u>9</u></a>
E.M.A. Millwork Ltd.	141G Bentley Ave Nepean ON K2E 6T7	WNW	114.86	<a href="#"><u>9</u></a>
SIGN F/X	149 BENTLEY AVE NEPEAN ON K2E 6T7	NNE	131.67	<a href="#"><u>12</u></a>
SAFETY-KLEEN CANADA INC.	149 BENTLEY AVE NEPEAN ON K2E 6T7	NNE	131.67	<a href="#"><u>12</u></a>
SIGN FX INC.	149 Bentley Ave Unit 10 Nepean ON K2E 6T7	NNE	131.67	<a href="#"><u>12</u></a>

<b><u>Equal/Higher Elevation</u></b>	<b><u>Address</u></b>	<b><u>Direction</u></b>	<b><u>Distance (m)</u></b>	<b><u>Map Key</u></b>
ALLOY FABRICATIONS	151 BENTLEY AVE BAY 14 NEPEAN ON K2E 6T7	NNE	131.83	<a href="#"><u>14</u></a>
Alloy Fabrications Ltd.	151 Bentley Ave Bay 14 Nepean ON K2E 6T7	NNE	131.83	<a href="#"><u>14</u></a>
Fresa Precision Machining Inc.	151 Bentley Ave Unit 9 Nepean ON K2E 6T7	NNE	131.83	<a href="#"><u>14</u></a>
BYTOWN PURE WATER CO.	6 ANTARES DR UNIT 10B NEPEAN ON K2E 8A9	E	243.81	<a href="#"><u>32</u></a>
Bike-Up Canada Inc.	6 Antares Dr Unit 10B Nepean ON K2E 8A9	E	243.81	<a href="#"><u>32</u></a>
CROSS & ASSOCIATES MFG INC.	6 ANTARES DR SUITE 1 NEPEAN ON K2E 8A9	E	243.81	<a href="#"><u>32</u></a>
Bike-Up Bicycle Parking System	6 Antares Dr Unit 10B Nepean ON K2E 8A9	E	243.81	<a href="#"><u>32</u></a>
ASTROPOWER CANADA LTD.	6 ANTARES DR NEPEAN ON K2E 8A9	E	243.81	<a href="#"><u>32</u></a>
Bytown Pure Water Co. Ltd.	6 Antares Dr Unit 10B Nepean ON K2E 8A9	E	243.81	<a href="#"><u>32</u></a>
Bike-Up Bicycle Parking Systems Inc.	6 Antares Dr Unit 10B Nepean ON K2E 8A9	E	243.81	<a href="#"><u>32</u></a>
Ottawa Smart Shopper	6 Antares Dr Ottawa ON K1G 5H7	E	243.81	<a href="#"><u>32</u></a>
The Ottawa Sun	6 Antares Dr Ottawa ON K1G 5H7	E	243.81	<a href="#"><u>32</u></a>

<b><u>Equal/Higher Elevation</u></b>	<b><u>Address</u></b>	<b><u>Direction</u></b>	<b><u>Distance (m)</u></b>	<b><u>Map Key</u></b>
Flash Back Retroreflective	6 Antares Dr Unit 10 B Nepean ON K2E 8A9	E	243.81	<a href="#"><u>32</u></a>
The Ottawa Sun	6 Antares Dr Nepean ON K2E 8A9	E	243.81	<a href="#"><u>32</u></a>
Human Resources System Group	6 Antares Blvd Ottawa ON K2E 8A9	E	243.81	<a href="#"><u>32</u></a>
Human Resources System Group	6 Antares Dr Nepean ON K2E 8A9	E	243.81	<a href="#"><u>32</u></a>
<b><u>Lower Elevation</u></b>	<b><u>Address</u></b>	<b><u>Direction</u></b>	<b><u>Distance (m)</u></b>	<b><u>Map Key</u></b>
StairWorld Inc.	110 Bentley Ave Unit 2 Nepean ON K2E 6T9	SW	249.63	<a href="#"><u>35</u></a>
Toy Report	22 Antares Dr Suite 102 Nepean ON K2E 7Z6	SSE	249.91	<a href="#"><u>38</u></a>
Nepitek Ltd.	22 Antares Dr Unit N Nepean ON K2E 7Z6	SSE	249.91	<a href="#"><u>38</u></a>
Design Fabrication Inc.	22 Antares Dr Unit A Nepean ON K2E 7Z6	SSE	249.91	<a href="#"><u>38</u></a>
Kommer-Grafx Inc.	22 Antares Dr Unit-B Nepean ON K2E 7Z6	SSE	249.91	<a href="#"><u>38</u></a>
DAQUIN SALES	22 ANTARES DR BAY J NEPEAN ON K2E 7Z6	SSE	249.91	<a href="#"><u>38</u></a>

## **SPL - Ontario Spills**

A search of the SPL database, dated 1988-Nov 2019 has found that there are 10 SPL site(s) within approximately 0.25 kilometers of the project property.

<b><u>Equal/Higher Elevation</u></b>	<b><u>Address</u></b>	<b><u>Direction</u></b>	<b><u>Distance (m)</u></b>	<b><u>Map Key</u></b>
McAsphalt Industries Ltd.	148 Bentley Ave Nepean Ontario Ottawa ON	E	78.29	<a href="#"><u>5</u></a>
SAFETY-KLEEN CANADA LTD.	NEPEAN DEPOT #7-149 BENTLEY STREET OTTAWA CITY ON K2E 6T7	NNE	131.67	<a href="#"><u>12</u></a>
SAFETY-KLEEN CANADA LTD.	149 BENTLEY ST. NEPEAN DEPOT #7-149 BENTLEY STREET NEPEAN CITY ON K2E 6T7	NNE	131.67	<a href="#"><u>12</u></a>
SAFETY-KLEEN CANADA LTD.	NEPEAN DEPOT #7-149 BENTLEY STREET NEPEAN CITY ON K2E 6T7	NNE	131.67	<a href="#"><u>12</u></a>
SAFETY-KLEEN CANADA LTD.	149 BENTLEY ST. NEPEAN DEPOT #7-149 BENTLEY STREET NEPEAN CITY ON K2E 6T7	NNE	131.67	<a href="#"><u>12</u></a>
TRANS-NORTHERN PIPELINES	VACANT LANDS BEHIND 149-151 BENTLEY AVE. STORAGE CONTAINERS NEPEAN CITY ON K2E 6T7	NNE	131.83	<a href="#"><u>14</u></a>
COASTAL CANADA PETROLEUM.	300 WEST HUNT CLUB RD. 300 WEST HUNT CLUB RD. NEPEAN BULK PLANT. NEPEAN CITY ON K2E 1A5	WNW	206.87	<a href="#"><u>23</u></a>
Waste Management of Canada Corporation	16 Antares Dr. Ottawa ON	ESE	233.16	<a href="#"><u>30</u></a>

<b><u>Lower Elevation</u></b>	<b><u>Address</u></b>	<b><u>Direction</u></b>	<b><u>Distance (m)</u></b>	<b><u>Map Key</u></b>
[s21]; American Iron & Metal Company Inc.	120 Bentley Avenue Ottawa ON K2E 6T9	SSW	231.86	<a href="#"><u>27</u></a>
Cohen and Cohen American Iron & Metal Co. Inc.	120 Bentley Ave Ottawa ON K2E 6T9	SSW	231.86	<a href="#"><u>27</u></a>

## **WDS - Waste Disposal Sites - MOE CA Inventory**

A search of the WDS database, dated Oct 2011-Jul 31, 2020 has found that there are 4 WDS site(s) within approximately 0.25 kilometers of the project property.

<b><u>Equal/Higher Elevation</u></b>	<b><u>Address</u></b>	<b><u>Direction</u></b>	<b><u>Distance (m)</u></b>	<b><u>Map Key</u></b>
	148 BENTLEY ST. OTTAWA, CITY OF ON K2E 6T9	E	78.29	<a href="#"><u>5</u></a>

148 BENTLEY ST. OTTAWA, CITY OF ON K2E 6T9	E	78.29	<a href="#"><u>5</u></a>
---	---	-------	--------------------------

<b><u>Lower Elevation</u></b>	<b><u>Address</u></b>	<b><u>Direction</u></b>	<b><u>Distance (m)</u></b>	<b><u>Map Key</u></b>
American Iron & Metal LP / Fer & Metaux Americains S.E.C.	120 Bentley AVE Ottawa ON K2E 6T7	SSW	231.86	<a href="#"><u>27</u></a>

AMERICAN IRON & METAL COMPANY INC./LA COMPAGNIE AMERICAINE DE FER & METAUX INC.	120 Bentley AVE Ottawa ON K2E 6T7	SSW	231.86	<a href="#"><u>27</u></a>
--	--------------------------------------	-----	--------	---------------------------

## **WWIS - Water Well Information System**

A search of the WWIS database, dated Apr 30, 2020 has found that there are 22 WWIS site(s) within approximately 0.25 kilometers of the project property.

<b><u>Equal/Higher Elevation</u></b>	<b><u>Address</u></b>	<b><u>Direction</u></b>	<b><u>Distance (m)</u></b>	<b><u>Map Key</u></b>
	lot 27 con A ON  <b>Well ID:</b> 1511484	E	9.44	<a href="#"><u>1</u></a>

NEPEAN ON  <b>Well ID:</b> 7293457	E	32.83	<a href="#"><u>2</u></a>
--	---	-------	--------------------------

lot 27 con A ON  <b>Well ID:</b> 1513664	NNE	92.84	<a href="#"><u>6</u></a>
---	-----	-------	--------------------------

Ottawa ON  <b>Well ID:</b> 7311372	NW	106.82	<a href="#"><u>8</u></a>
--	----	--------	--------------------------



<u>Equal/Higher Elevation</u>	<u>Address</u>	<u>Direction</u>	<u>Distance (m)</u>	<u>Map Key</u>
	lot 27 con A ON  <b>Well ID:</b> 1509654	E	131.03	<a href="#"><u>11</u></a>
	lot 28 con A ON  <b>Well ID:</b> 1504380	W	166.73	<a href="#"><u>17</u></a>
	ALEXANDRIA ON  <b>Well ID:</b> 7243594	ESE	184.47	<a href="#"><u>20</u></a>
	Ottawa ON  <b>Well ID:</b> 7157691	WSW	190.25	<a href="#"><u>21</u></a>
	lot 28 con A ON  <b>Well ID:</b> 1531083	NW	198.21	<a href="#"><u>22</u></a>
	lot 28 con A ON  <b>Well ID:</b> 1526291	NW	198.21	<a href="#"><u>22</u></a>
	lot 28 con A ON  <b>Well ID:</b> 1526292	NW	198.21	<a href="#"><u>22</u></a>
	lot 28 con A ON  <b>Well ID:</b> 1526293	NW	198.21	<a href="#"><u>22</u></a>
	lot 28 con A ON  <b>Well ID:</b> 1526294	NW	198.21	<a href="#"><u>22</u></a>
	lot 28 con A ON  <b>Well ID:</b> 1529358	NW	198.21	<a href="#"><u>22</u></a>
	lot 28 con A ON  <b>Well ID:</b> 1529360	NW	198.21	<a href="#"><u>22</u></a>
	lot 28 con A ON	NW	198.21	<a href="#"><u>22</u></a>

<u>Equal/Higher Elevation</u>	<u>Address</u>	<u>Direction</u>	<u>Distance (m)</u>	<u>Map Key</u>
	<i>Well ID:</i> 1529361			
	lot 28 con A ON	NW	198.21	<a href="#"><u>22</u></a>
	<i>Well ID:</i> 1529362			
	OTTAWA ON	W	207.98	<a href="#"><u>24</u></a>
	<i>Well ID:</i> 7274151			
	OTTAWA ON	W	215.15	<a href="#"><u>25</u></a>
	<i>Well ID:</i> 7274146			
	OTTAWA ON	W	216.56	<a href="#"><u>26</u></a>
	<i>Well ID:</i> 7274148			
	OTTAWA ON	W	216.56	<a href="#"><u>26</u></a>
	<i>Well ID:</i> 7274145			
	OTTAWA ON	W	238.12	<a href="#"><u>31</u></a>
	<i>Well ID:</i> 7274152			

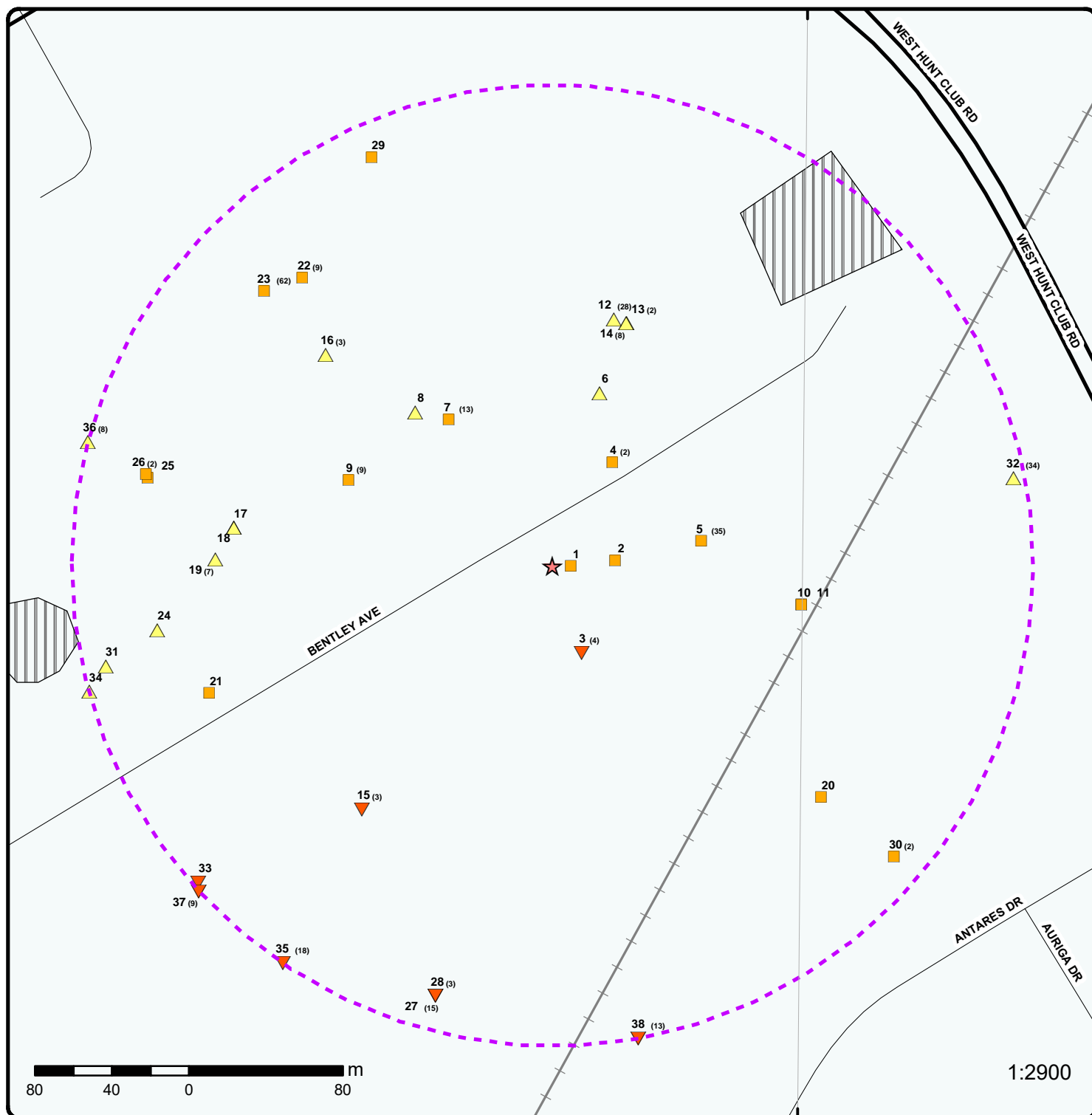

## Map : 0.25 Kilometer Radius

Order Number: 20200813114

Address: 144 Bentley Avenue, Nepean, ON



★ Project Property	Expressway	Industrial and Resource - Regions	National Park
Buffer Outline	Principal Highway	Main Line	Provincial or Territorial Park
△ Eris Sites with Higher Elevation	Secondary Highway	Sidetrack	Other Park
□ Eris Sites with Same Elevation	Major Road	Transit Line	Golf Course or Driving Range
▽ Eris Sites with Lower Elevation	Local road	Abandoned Line	Park or Sports Field
○ Eris Sites with Unknown Elevation	Trail		Other Recreation Area
	Proposed Road		
	Ferry Route/Ice Road		



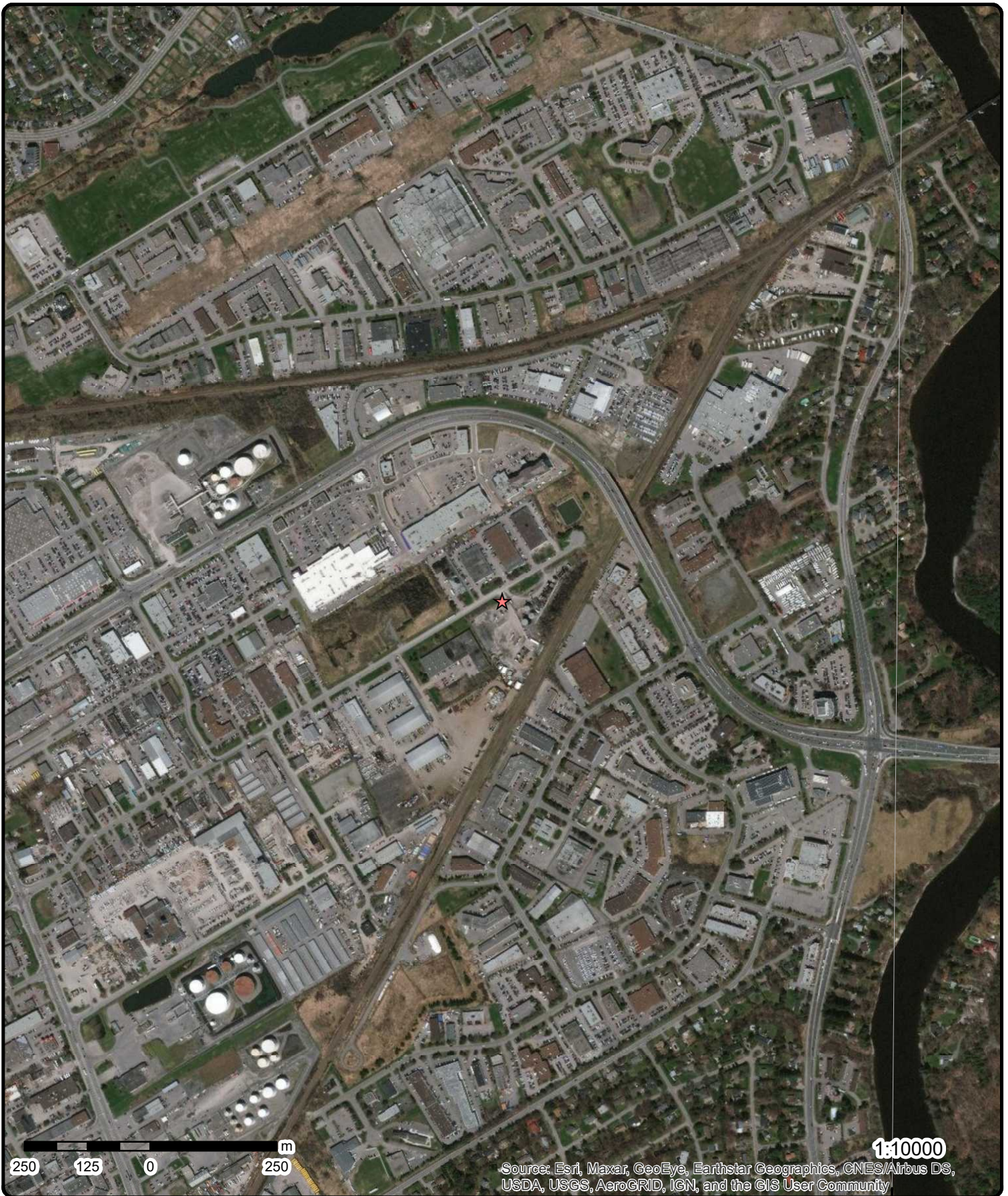

**Aerial** Year: 2019

**Address: 144 Bentley Avenue, Nepean, ON**

Source: ESRI World Imagery

Order Number: 20200813114



© ERIS Information Limited Partnership



75°43'30"W

75°42'W

45°21'N

45°21'N

45°19'30"N

45°19'30"N

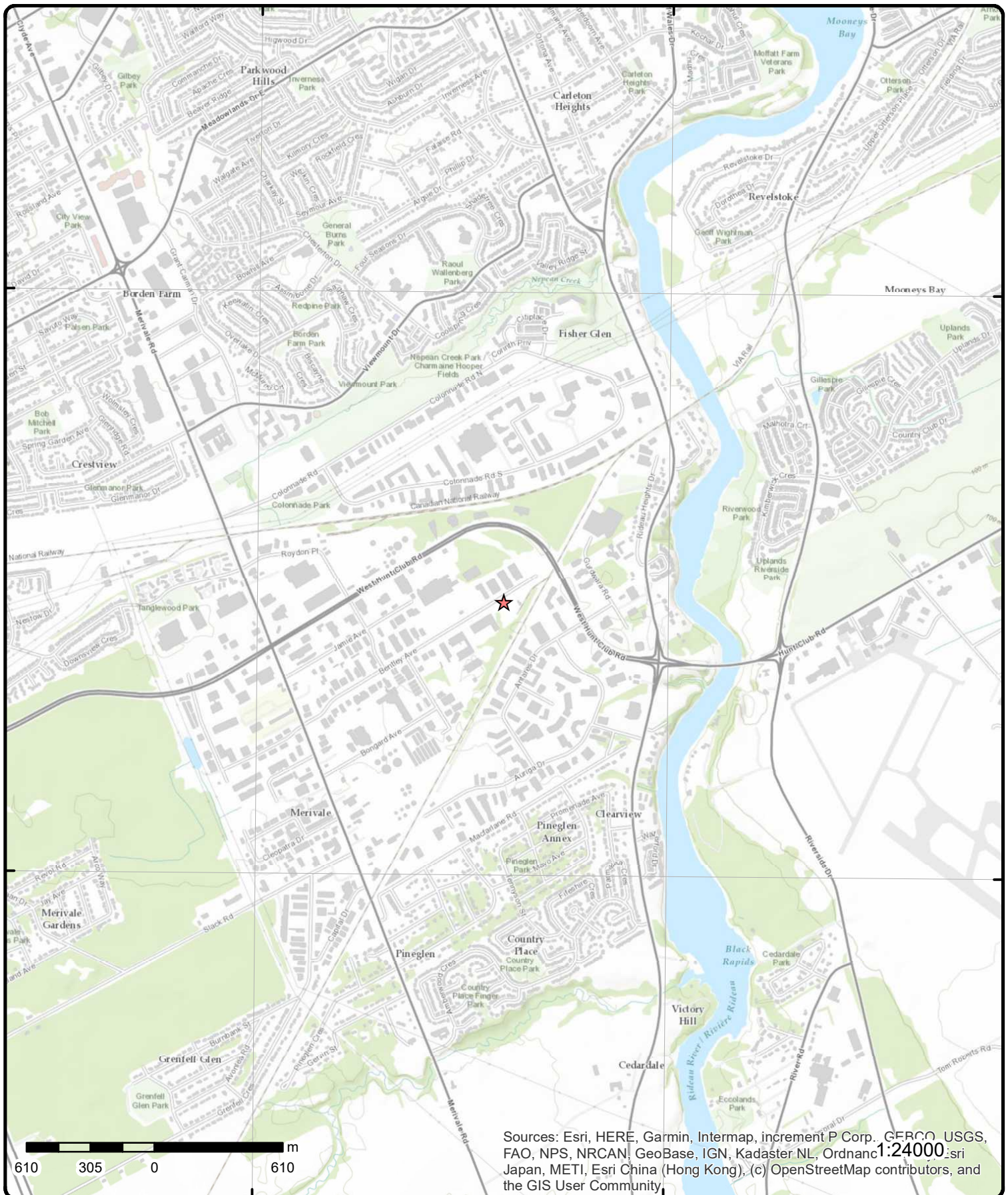

# Topographic Map

**Address: 144 Bentley Avenue, ON**

**Source:** ESRI World Topographic Map

Order Number: 20200813114



© ERIS Information Limited Partnership

# Detail Report

Map Key	Number of Records	Direction/ Distance (m)	Elev/Diff (m)	Site	DB
<a href="#">1</a>	1 of 1	E/9.4	88.9 / 0.00	lot 27 con A ON	WWIS

<b>Well ID:</b>	1511484	<b>Data Entry Status:</b>	
<b>Construction Date:</b>		<b>Data Src:</b>	1
<b>Primary Water Use:</b>	Industrial	<b>Date Received:</b>	10/26/1971
<b>Sec. Water Use:</b>	0	<b>Selected Flag:</b>	Yes
<b>Final Well Status:</b>	Water Supply	<b>Abandonment Rec:</b>	
<b>Water Type:</b>		<b>Contractor:</b>	2425
<b>Casing Material:</b>		<b>Form Version:</b>	1
<b>Audit No:</b>		<b>Owner:</b>	
<b>Tag:</b>		<b>Street Name:</b>	
<b>Construction Method:</b>		<b>County:</b>	OTTAWA
<b>Elevation (m):</b>		<b>Municipality:</b>	NEPEAN TOWNSHIP
<b>Elevation Reliability:</b>		<b>Site Info:</b>	
<b>Depth to Bedrock:</b>		<b>Lot:</b>	027
<b>Well Depth:</b>		<b>Concession:</b>	A
<b>Overburden/Bedrock:</b>		<b>Concession Name:</b>	RF
<b>Pump Rate:</b>		<b>Easting NAD83:</b>	
<b>Static Water Level:</b>		<b>Northing NAD83:</b>	
<b>Flowing (Y/N):</b>		<b>Zone:</b>	
<b>Flow Rate:</b>		<b>UTM Reliability:</b>	
<b>Clear/Cloudy:</b>			

**PDF URL (Map):** [https://d2khazk8e83rdv.cloudfront.net/moe\\_mapping/downloads/2Water/Wells\\_pdfs/151\1511484.pdf](https://d2khazk8e83rdv.cloudfront.net/moe_mapping/downloads/2Water/Wells_pdfs/151\1511484.pdf)

## Bore Hole Information

<b>Bore Hole ID:</b>	10033478	<b>Elevation:</b>	88.504325
<b>DP2BR:</b>		<b>Elevrc:</b>	
<b>Spatial Status:</b>		<b>Zone:</b>	18
<b>Code OB:</b>	o	<b>East83:</b>	444380.7
<b>Code OB Desc:</b>	Overburden	<b>North83:</b>	5020602
<b>Open Hole:</b>		<b>Org CS:</b>	
<b>Cluster Kind:</b>		<b>UTMRC:</b>	4
<b>Date Completed:</b>	10/5/1971	<b>UTMRC Desc:</b>	margin of error : 30 m - 100 m
<b>Remarks:</b>		<b>Location Method:</b>	p4
<b>Elevrc Desc:</b>			
<b>Location Source Date:</b>			
<b>Improvement Location Source:</b>			
<b>Improvement Location Method:</b>			
<b>Source Revision Comment:</b>			
<b>Supplier Comment:</b>			

## Overburden and Bedrock Materials Interval

<b>Formation ID:</b>	931017851
<b>Layer:</b>	1
<b>Color:</b>	3
<b>General Color:</b>	BLUE
<b>Mat1:</b>	05
<b>Most Common Material:</b>	CLAY

Map Key	Number of Records	Direction/ Distance (m)	Elev/Diff (m)	Site	DB
<b>Mat2:</b>					
<b>Mat2 Desc:</b>					
<b>Mat3:</b>					
<b>Mat3 Desc:</b>					
<b>Formation Top Depth:</b>		0			
<b>Formation End Depth:</b>		50			
<b>Formation End Depth UOM:</b>		ft			
<b><u>Overburden and Bedrock</u></b>					
<b><u>Materials Interval</u></b>					
<b>Formation ID:</b>		931017852			
<b>Layer:</b>		2			
<b>Color:</b>		2			
<b>General Color:</b>		GREY			
<b>Mat1:</b>		06			
<b>Most Common Material:</b>		SILT			
<b>Mat2:</b>					
<b>Mat2 Desc:</b>					
<b>Mat3:</b>					
<b>Mat3 Desc:</b>					
<b>Formation Top Depth:</b>		50			
<b>Formation End Depth:</b>		60			
<b>Formation End Depth UOM:</b>		ft			
<b><u>Overburden and Bedrock</u></b>					
<b><u>Materials Interval</u></b>					
<b>Formation ID:</b>		931017853			
<b>Layer:</b>		3			
<b>Color:</b>					
<b>General Color:</b>					
<b>Mat1:</b>		11			
<b>Most Common Material:</b>		GRAVEL			
<b>Mat2:</b>					
<b>Mat2 Desc:</b>					
<b>Mat3:</b>					
<b>Mat3 Desc:</b>					
<b>Formation Top Depth:</b>		60			
<b>Formation End Depth:</b>		70			
<b>Formation End Depth UOM:</b>		ft			
<b><u>Method of Construction &amp; Well</u></b>					
<b><u>Use</u></b>					
<b>Method Construction ID:</b>		961511484			
<b>Method Construction Code:</b>		1			
<b>Method Construction:</b>		Cable Tool			
<b>Other Method Construction:</b>					
<b><u>Pipe Information</u></b>					
<b>Pipe ID:</b>		10582048			
<b>Casing No:</b>		1			
<b>Comment:</b>					
<b>Alt Name:</b>					
<b><u>Construction Record - Casing</u></b>					
<b>Casing ID:</b>		930059456			
<b>Layer:</b>		1			
<b>Material:</b>		1			



Map Key	Number of Records	Direction/ Distance (m)	Elev/Diff (m)	Site	DB
Open Hole or Material:		STEEL			
Depth From:					
Depth To:		67			
Casing Diameter:		6			
Casing Diameter UOM:		inch			
Casing Depth UOM:		ft			
<u>Results of Well Yield Testing</u>					
Pump Test ID:		991511484			
Pump Set At:					
Static Level:		15			
Final Level After Pumping:		45			
Recommended Pump Depth:		50			
Pumping Rate:		10			
Flowing Rate:					
Recommended Pump Rate:		8			
Levels UOM:		ft			
Rate UOM:		GPM			
Water State After Test Code:		1			
Water State After Test:		CLEAR			
Pumping Test Method:		2			
Pumping Duration HR:		2			
Pumping Duration MIN:		0			
Flowing:		No			
<u>Draw Down &amp; Recovery</u>					
Pump Test Detail ID:		934383382			
Test Type:		Draw Down			
Test Duration:		30			
Test Level:		45			
Test Level UOM:		ft			
<u>Draw Down &amp; Recovery</u>					
Pump Test Detail ID:		934643985			
Test Type:		Draw Down			
Test Duration:		45			
Test Level:		45			
Test Level UOM:		ft			
<u>Draw Down &amp; Recovery</u>					
Pump Test Detail ID:		934901322			
Test Type:		Draw Down			
Test Duration:		60			
Test Level:		45			
Test Level UOM:		ft			
<u>Draw Down &amp; Recovery</u>					
Pump Test Detail ID:		934098145			
Test Type:		Draw Down			
Test Duration:		15			
Test Level:		45			
Test Level UOM:		ft			
<u>Water Details</u>					
Water ID:		933466644			

Map Key	Number of Records	Direction/ Distance (m)	Elev/Diff (m)	Site	DB			
Layer:		1						
Kind Code:		1						
Kind:		FRESH						
Water Found Depth:		65						
Water Found Depth UOM:		ft						
<a href="#">3</a>	1 of 4	SSE/48.1	87.9 / -1.00	140-144 Bentley Ave Ottawa ON	EHS			
Order No:		20100408012	Nearest Intersection:					
Status:		C	Municipality:					
Report Type:		Custom Report	Client Prov/State:					
Report Date:		4/14/2010	Search Radius (km):					
Date Received:		4/8/2010	X:					
Previous Site Name:			Y:					
Lot/Building Size:								
Additional Info Ordered:								
<a href="#">3</a>	2 of 4	SSE/48.1	87.9 / -1.00	Van's Pressure Cleaning Ltd 144 Bentley Ave Nepean ON K2E 6T7	GEN			
Generator No:		ON5270120	PO Box No:					
Status:			Country:					
Approval Years:		2011	Choice of Contact:					
Contam. Facility:			Co Admin:					
MHSW Facility:			Phone No Admin:					
SIC Code:		488390						
SIC Description:								
<a href="#">3</a>	3 of 4	SSE/48.1	87.9 / -1.00	Van's Pressure Cleaning Ltd 144 Bentley Ave Nepean ON K2E 6T7	GEN			
Generator No:		ON5270120	PO Box No:					
Status:			Country:					
Approval Years:		2012	Choice of Contact:					
Contam. Facility:			Co Admin:					
MHSW Facility:			Phone No Admin:					
SIC Code:		488390						
SIC Description:		Other Support Activities for Water Transportation						
<a href="#">3</a>	4 of 4	SSE/48.1	87.9 / -1.00	Van's Pressure Cleaning Ltd 144 Bentley Ave Nepean ON K2E 6T7	GEN			
Generator No:		ON5270120	PO Box No:					
Status:			Country:					
Approval Years:		2016	Choice of Contact:					
Contam. Facility:		No	Co Admin:					
MHSW Facility:		No	Phone No Admin:					
SIC Code:		488390						
SIC Description:		OTHER SUPPORT ACTIVITIES FOR WATER TRANSPORTATION						
<u>Detail(s)</u>								
Waste Class:		122						
Waste Class Desc:		ALKALINE WASTES - OTHER METALS						
Waste Class:		221						

Map Key	Number of Records	Direction/ Distance (m)	Elev/Diff (m)	Site	DB
<b>Waste Class Desc:</b>		LIGHT FUELS			
<b>Waste Class:</b>		145			
<b>Waste Class Desc:</b>		PAINT/PIGMENT/COATING RESIDUES			
<b>Waste Class:</b>		252			
<b>Waste Class Desc:</b>		WASTE OILS & LUBRICANTS			
<b>Waste Class:</b>		212			
<b>Waste Class Desc:</b>		ALIPHATIC SOLVENTS			
<b>Waste Class:</b>		148			
<b>Waste Class Desc:</b>		INORGANIC LABORATORY CHEMICALS			

<a href="#">2</a>	1 of 1	E/32.8	88.9 / 0.00	NEPEAN ON	WWIS
<b>Well ID:</b>		7293457		<b>Data Entry Status:</b>	
<b>Construction Date:</b>				<b>Data Src:</b>	
<b>Primary Water Use:</b>				<b>Date Received:</b>	8/24/2017
<b>Sec. Water Use:</b>				<b>Selected Flag:</b>	Yes
<b>Final Well Status:</b>		Observation Wells		<b>Abandonment Rec:</b>	
<b>Water Type:</b>				<b>Contractor:</b>	7075
<b>Casing Material:</b>				<b>Form Version:</b>	7
<b>Audit No:</b>		Z210345		<b>Owner:</b>	
<b>Tag:</b>		A135806		<b>Street Name:</b>	148 BENTLEY AVENUE
<b>Construction Method:</b>				<b>County:</b>	OTTAWA
<b>Elevation (m):</b>				<b>Municipality:</b>	NEPEAN TOWNSHIP
<b>Elevation Reliability:</b>				<b>Site Info:</b>	
<b>Depth to Bedrock:</b>				<b>Lot:</b>	
<b>Well Depth:</b>				<b>Concession:</b>	
<b>Overburden/Bedrock:</b>				<b>Concession Name:</b>	
<b>Pump Rate:</b>				<b>Easting NAD83:</b>	
<b>Static Water Level:</b>				<b>Northing NAD83:</b>	
<b>Flowing (Y/N):</b>				<b>Zone:</b>	
<b>Flow Rate:</b>				<b>UTM Reliability:</b>	
<b>Clear/Cloudy:</b>					

**PDF URL (Map):** [https://d2khazk8e83rdv.cloudfront.net/moe\\_mapping/downloads/2Water/Wells\\_pdfs/729\7293457.pdf](https://d2khazk8e83rdv.cloudfront.net/moe_mapping/downloads/2Water/Wells_pdfs/729\7293457.pdf)

#### Bore Hole Information

<b>Bore Hole ID:</b>		1006715081	<b>Elevation:</b>		88.726165
<b>DP2BR:</b>			<b>Elevrc:</b>		
<b>Spatial Status:</b>			<b>Zone:</b>		18
<b>Code OB:</b>			<b>East83:</b>		444404
<b>Code OB Desc:</b>			<b>North83:</b>		5020605
<b>Open Hole:</b>			<b>Org CS:</b>		UTM83
<b>Cluster Kind:</b>			<b>UTMRC:</b>		4
<b>Date Completed:</b>		1/5/2017	<b>UTMRC Desc:</b>		margin of error : 30 m - 100 m
<b>Remarks:</b>			<b>Location Method:</b>		wwr
<b>Elevrc Desc:</b>					
<b>Location Source Date:</b>					
<b>Improvement Location Source:</b>					
<b>Improvement Location Method:</b>					
<b>Source Revision Comment:</b>					
<b>Supplier Comment:</b>					

#### Overburden and Bedrock

#### Materials Interval

<b>Formation ID:</b>	1006835970
<b>Layer:</b>	3

<b>Map Key</b>	<b>Number of Records</b>	<b>Direction/ Distance (m)</b>	<b>Elev/Diff (m)</b>	<b>Site</b>	<b>DB</b>
<b>Color:</b>		6			
<b>General Color:</b>		BROWN			
<b>Mat1:</b>		28			
<b>Most Common Material:</b>		SAND			
<b>Mat2:</b>		06			
<b>Mat2 Desc:</b>		SILT			
<b>Mat3:</b>		12			
<b>Mat3 Desc:</b>		STONES			
<b>Formation Top Depth:</b>		14			
<b>Formation End Depth:</b>		18			
<b>Formation End Depth UOM:</b>		ft			
<b><u>Overburden and Bedrock Materials Interval</u></b>					
<b>Formation ID:</b>		1006835968			
<b>Layer:</b>		1			
<b>Color:</b>		6			
<b>General Color:</b>		BROWN			
<b>Mat1:</b>		28			
<b>Most Common Material:</b>		SAND			
<b>Mat2:</b>		12			
<b>Mat2 Desc:</b>		STONES			
<b>Mat3:</b>		77			
<b>Mat3 Desc:</b>		LOOSE			
<b>Formation Top Depth:</b>		0			
<b>Formation End Depth:</b>		7			
<b>Formation End Depth UOM:</b>		ft			
<b><u>Overburden and Bedrock Materials Interval</u></b>					
<b>Formation ID:</b>		1006835969			
<b>Layer:</b>		2			
<b>Color:</b>		2			
<b>General Color:</b>		GREY			
<b>Mat1:</b>		06			
<b>Most Common Material:</b>		SILT			
<b>Mat2:</b>		05			
<b>Mat2 Desc:</b>		CLAY			
<b>Mat3:</b>		85			
<b>Mat3 Desc:</b>		SOFT			
<b>Formation Top Depth:</b>		7			
<b>Formation End Depth:</b>		14			
<b>Formation End Depth UOM:</b>		ft			
<b><u>Annular Space/Abandonment Sealing Record</u></b>					
<b>Plug ID:</b>		1006835976			
<b>Layer:</b>		1			
<b>Plug From:</b>		0			
<b>Plug To:</b>		7			
<b>Plug Depth UOM:</b>		ft			
<b><u>Annular Space/Abandonment Sealing Record</u></b>					
<b>Plug ID:</b>		1006835977			
<b>Layer:</b>		2			
<b>Plug From:</b>		7			
<b>Plug To:</b>		18			

Map Key	Number of Records	Direction/ Distance (m)	Elev/Diff (m)	Site	DB
<b>Plug Depth UOM:</b>		ft			
<b><u>Method of Construction &amp; Well Use</u></b>					
<b>Method Construction ID:</b>		1006835975			
<b>Method Construction Code:</b>					
<b>Method Construction:</b>					
<b>Other Method Construction:</b>					
<b><u>Pipe Information</u></b>					
<b>Pipe ID:</b>		1006835967			
<b>Casing No:</b>		0			
<b>Comment:</b>					
<b>Alt Name:</b>					
<b><u>Construction Record - Casing</u></b>					
<b>Casing ID:</b>		1006835973			
<b>Layer:</b>		1			
<b>Material:</b>		5			
<b>Open Hole or Material:</b>		PLASTIC			
<b>Depth From:</b>		0			
<b>Depth To:</b>		8			
<b>Casing Diameter:</b>		1.875			
<b>Casing Diameter UOM:</b>		inch			
<b>Casing Depth UOM:</b>		ft			
<b><u>Construction Record - Screen</u></b>					
<b>Screen ID:</b>		1006835974			
<b>Layer:</b>		1			
<b>Slot:</b>		10			
<b>Screen Top Depth:</b>		8			
<b>Screen End Depth:</b>		18			
<b>Screen Material:</b>		5			
<b>Screen Depth UOM:</b>		ft			
<b>Screen Diameter UOM:</b>		inch			
<b>Screen Diameter:</b>		2			
<b><u>Water Details</u></b>					
<b>Water ID:</b>		1006835972			
<b>Layer:</b>					
<b>Kind Code:</b>					
<b>Kind:</b>					
<b>Water Found Depth:</b>					
<b>Water Found Depth UOM:</b>		ft			
<b><u>Hole Diameter</u></b>					
<b>Hole ID:</b>		1006835971			
<b>Diameter:</b>		8			
<b>Depth From:</b>		0			
<b>Depth To:</b>		18			
<b>Hole Depth UOM:</b>		ft			
<b>Hole Diameter UOM:</b>		inch			

Map Key	Number of Records	Direction/ Distance (m)	Elev/Diff (m)	Site	DB
<a href="#">4</a>	1 of 2	NE/62.0	88.9 / 0.00	SAFETY-KLEEN 147 BENTLEY AVENUE OTTAWA ON K2E 6T7	REC
<b>Rec Op Div:</b> <b>Co Admin:</b> <b>Phone No Admin:</b> <b>Rec Div:</b> <b>Rec Op Name:</b> <b>Choice of Contact:</b> <b>Site Bldg:</b> <b>Site PO Box:</b> <b>Receiver #:</b> RR1340 <b>Facility Type:</b> MISCELLANEOUS <b>Approval Yrs:</b> 87					
<b>--Details--</b>					
<b>Waste Code:</b>		211			
<b>Waste Description:</b>		AROMATIC SOLVENTS			
<b>Waste Code:</b>		213			
<b>Waste Description:</b>		PETROLEUM DISTILLATES			
<b>Waste Code:</b>		252			
<b>Waste Description:</b>		WASTE OILS & LUBRICANTS			
<b>Waste Code:</b>		253			
<b>Waste Description:</b>		EMULSIFIED OILS			
<a href="#">4</a>	2 of 2	NE/62.0	88.9 / 0.00	SAFETY-KLEEN 147 BENTLEY AVENUE OTTAWA ON K2E 6T7	GEN
<b>Generator No:</b>		RR1340	<b>PO Box No:</b>		
<b>Status:</b>			<b>Country:</b>		
<b>Approval Years:</b>		86	<b>Choice of Contact:</b>		
<b>Contam. Facility:</b>			<b>Co Admin:</b>		
<b>MHSW Facility:</b>			<b>Phone No Admin:</b>		
<b>SIC Code:</b>		060			
<b>SIC Description:</b>					
<a href="#">5</a>	1 of 35	E/78.3	88.9 / 0.00	148 BENTLEY ST. OTTAWA, CITY OF ON K2E 6T9	WDS
<b>Approval No:</b>		A460207	<b>Total Area (ha):</b>		0
<b>Mob Unit Cert No:</b>			<b>Landfill Cap (m³):</b>		0
<b>EBR Registry No:</b>			<b>Transfer Area (ha):</b>		0.08
<b>Status:</b>		Approved	<b>Transfer Cap (m³):</b>		150
<b>Facility Type:</b>		Transfer Station	<b>Transfer Cert No:</b>		
<b>Record Type:</b>			<b>Inciner. Area (ha):</b>		0
<b>Link Source:</b>			<b>Inciner. Cap (t):</b>		0
<b>Project Type:</b>			<b>Process Area (m³):</b>		0
<b>Application Status:</b>			<b>Process Cap (m³/d):</b>		0
<b>Issue Date:</b>		02/28/1992	<b>Process Vol (m³):</b>		0
<b>Input Date:</b>		2/4/94	<b>Process Feed (m³):</b>		0
<b>Date Received:</b>		9/17/86	<b>Site Concession:</b>		
<b>Est Closure Date:</b>			<b>Site Region/County:</b>		OTTAWA-CARLETON
<b>Mobile Capacity:</b>		0	<b>SWP Area Name:</b>		
<b>Mobile Units:</b>			<b>MOE District:</b>		
<b>Mobile Description:</b>			<b>District Office:</b>		Ottawa
<b>Prop City:</b>		BRESLAU ONTARIO	<b>Latitude:</b>		
<b>Prop Postal:</b>		N0B-1M0	<b>Longitude:</b>		
<b>Prop Phone:</b>		519-648-2291	<b>Geometry X:</b>		

Map Key	Number of Records	Direction/ Distance (m)	Elev/Diff (m)	Site	DB
<b>Serial Link:</b>	460207			<b>Geometry Y:</b>	
<b>Approval Type:</b>					
<b>Proponent:</b>		SAFETY-KLEEN CANADA INC			
<b>Prop Address:</b>		P.O. BOX 130			
<b>Proponent County/District:</b>					
<b>Full Address:</b>					
<b>Site Lot:</b>		SAFETY-KLEEN c/o BRESLUBE LTD.			
<b>Waste Class Code:</b>		221,222,251,252,253,254,			
<b>Waste Class:</b>		Light fuels,Heavy fuels,Waste oils/sludges (petroleum based),Waste crankcase oils and lubricants,Emulsified oils, Oily water/waste oil from waste transfer/processing sites			
<b>Waste Type:</b>		liquid industrial, liquid hazardous			
<b>Waste Type Other:</b>		No			
<b>Waste Description:</b>					
<b>Landfill Monitoring:</b>					
<b>Landfill Ctrl Type:</b>					
<b>Site Closing Description:</b>					
<b>Project Description:</b>					
<b>Municipalities Served:</b>		EASTERN CANADA AND THE NORTHEASTERN UNITED STATES POPULATION SERVED: 20+ MILLION			
<b>Approval Description:</b>		TYPE OF FACILITY: STORAGE TANK RATE AT WHICH SITE CAN RECEIVE WASTE PER MONTH- 40,000 KG			
<b>Other Approvals/Permits:</b>					
<b>PDF URL:</b>					

<a href="#">5</a>	2 of 35	E/78.3	88.9 / 0.00	148 BENTLEY ST. OTTAWA, CITY OF ON K2E 6T9	WDS
<b>Approval No:</b>	A460207			<b>Total Area (ha):</b>	0
<b>Mob Unit Cert No:</b>				<b>Landfill Cap (m³):</b>	0
<b>EBR Registry No:</b>				<b>Transfer Area (ha):</b>	0.08
<b>Status:</b>	Revoked			<b>Transfer Cap (m³):</b>	150
<b>Facility Type:</b>	Transfer Station			<b>Transfer Cert No:</b>	
<b>Record Type:</b>				<b>Inciner. Area (ha):</b>	0
<b>Link Source:</b>				<b>Inciner. Cap (t):</b>	0
<b>Project Type:</b>				<b>Process Area (m³):</b>	0
<b>Application Status:</b>				<b>Process Cap (m³/d):</b>	0
<b>Issue Date:</b>	11/18/1999			<b>Process Vol (m³):</b>	0
<b>Input Date:</b>	11/18/99			<b>Process Feed (m³):</b>	0
<b>Date Received:</b>	9/1/99			<b>Site Concession:</b>	
<b>Est Closure Date:</b>				<b>Site Region/County:</b>	OTTAWA-CARLETON
<b>Mobile Capacity:</b>	0			<b>SWP Area Name:</b>	
<b>Mobile Units:</b>				<b>MOE District:</b>	
<b>Mobile Description:</b>				<b>District Office:</b>	Ottawa
<b>Prop City:</b>	ONTARIO, BRESLAU			<b>Latitude:</b>	
<b>Prop Postal:</b>	N0B-1M0			<b>Longitude:</b>	
<b>Prop Phone:</b>	519-648-2291			<b>Geometry X:</b>	
<b>Serial Link:</b>	460207			<b>Geometry Y:</b>	
<b>Approval Type:</b>					
<b>Proponent:</b>		SAFETY-KLEEN CANADA INC.			
<b>Prop Address:</b>		300 WOOLWICH STREET SOUTH			
<b>Proponent County/District:</b>					
<b>Full Address:</b>					
<b>Site Lot:</b>		SAFETY-KLEEN c/o BRESLUBE LTD.			
<b>Waste Class Code:</b>		221,222,251,252,253,254,			
<b>Waste Class:</b>		Light fuels,Heavy fuels,Waste oils/sludges (petroleum based),Waste crankcase oils and lubricants,Emulsified oils, Oily water/waste oil from waste transfer/processing sites			
<b>Waste Type:</b>		liquid industrial, liquid hazardous			
<b>Waste Type Other:</b>		No			
<b>Waste Description:</b>					
<b>Landfill Monitoring:</b>					
<b>Landfill Ctrl Type:</b>					
<b>Site Closing Description:</b>					
<b>Project Description:</b>					
<b>Municipalities Served:</b>		EASTERN CANADA AND THE NORTHEASTERN UNITED STATES POPULATION SERVED: 20+ MILLION			
<b>Approval Description:</b>		TYPE OF FACILITY: STORAGE TANK RATE AT WHICH SITE CAN RECEIVE WASTE PER MONTH- 40,000 KG			
<b>Other Approvals/Permits:</b>					

Map Key	Number of Records	Direction/ Distance (m)	Elev/Diff (m)	Site	DB
PDF URL:					
<a href="#">5</a>	3 of 35	E/78.3	88.9 / 0.00	CANAM OIL SERVICES (SEE & USE A460207) 148 BENTLEY STREET NEPEAN ON K2E 6T9	REC
<b>Rec Op Div:</b> <b>Co Admin:</b> <b>Phone No Admin:</b> <b>Rec Div:</b> <b>Rec Op Name:</b> <b>Choice of Contact:</b> <b>Site Bldg:</b> <b>Site PO Box:</b> <b>Receiver #:</b> RR1050 <b>Facility Type:</b> MISCELLANEOUS <b>Approval Yrs:</b> 86,92,94					
<b>--Details--</b>					
<b>Waste Code:</b>		221			
<b>Waste Description:</b>		LIGHT FUELS			
<b>Waste Code:</b>		251			
<b>Waste Description:</b>		OIL SKIMMINGS & SLUDGES			
<b>Waste Code:</b>		252			
<b>Waste Description:</b>		WASTE OILS & LUBRICANTS			
<b>Waste Code:</b>		253			
<b>Waste Description:</b>		EMULSIFIED OILS			
<b>Waste Code:</b>		254			
<b>Waste Description:</b>		TRANSFER STATION OILS WASTES			
<a href="#">5</a>	4 of 35	E/78.3	88.9 / 0.00	CANAM OIL SERVICES 148 BENTLEY STREET NEPEAN ON K2E 6T9	REC
<b>Rec Op Div:</b> <b>Co Admin:</b> <b>Phone No Admin:</b> <b>Rec Div:</b> <b>Rec Op Name:</b> <b>Choice of Contact:</b> <b>Site Bldg:</b> <b>Site PO Box:</b> <b>Receiver #:</b> RR1050 <b>Facility Type:</b> MISCELLANEOUS <b>Approval Yrs:</b> 87,88,89,90					
<b>--Details--</b>					
<b>Waste Code:</b>		212			
<b>Waste Description:</b>		ALIPHATIC SOLVENTS			
<b>Waste Code:</b>		213			
<b>Waste Description:</b>		PETROLEUM DISTILLATES			
<b>Waste Code:</b>		221			
<b>Waste Description:</b>		LIGHT FUELS			
<b>Waste Code:</b>		222			



Map Key	Number of Records	Direction/ Distance (m)	Elev/Diff (m)	Site	DB
<b>Waste Description:</b>		HEAVY FUELS			
<b>Waste Code:</b>		251			
<b>Waste Description:</b>		OIL SKIMMINGS & SLUDGES			
<b>Waste Code:</b>		252			
<b>Waste Description:</b>		WASTE OILS & LUBRICANTS			
<b>Waste Code:</b>		253			
<b>Waste Description:</b>		EMULSIFIED OILS			
<b>Waste Code:</b>		254			
<b>Waste Description:</b>		TRANSFER STATION OILS WASTES			
<a href="#">5</a>	5 of 35	E/78.3	88.9 / 0.00	SAFETY-KLEEN CANADA INC. 148 BENTLEY AVENUE NEPEAN ON K2E 6T9	REC
<b>Rec Op Div:</b>					
<b>Co Admin:</b>					
<b>Phone No Admin:</b>					
<b>Rec Div:</b>					
<b>Rec Op Name:</b>					
<b>Choice of Contact:</b>					
<b>Site Bldg:</b>					
<b>Site PO Box:</b>					
<b>Receiver #:</b>		A460207			
<b>Facility Type:</b>		TRANSFER STATION			
<b>Approval Yrs:</b>		96,97,98,99,06,07,08			
<b>--Details--</b>					
<b>Waste Code:</b>		145			
<b>Waste Description:</b>		PAINT/PIGMENT/COATING RESIDUES			
<b>Waste Code:</b>		211			
<b>Waste Description:</b>		AROMATIC SOLVENTS			
<b>Waste Code:</b>		212			
<b>Waste Description:</b>		ALIPHATIC SOLVENTS			
<b>Waste Code:</b>		213			
<b>Waste Description:</b>		PETROLEUM DISTILLATES			
<b>Waste Code:</b>		221			
<b>Waste Description:</b>		LIGHT FUELS			
<b>Waste Code:</b>		222			
<b>Waste Description:</b>		HEAVY FUELS			
<b>Waste Code:</b>		232			
<b>Waste Description:</b>		POLYMERIC RESINS			
<b>Waste Code:</b>		241			
<b>Waste Description:</b>		HALOGENATED SOLVENTS			
<b>Waste Code:</b>		251			
<b>Waste Description:</b>		OIL SKIMMINGS & SLUDGES			
<b>Waste Code:</b>		252			
<b>Waste Description:</b>		WASTE OILS & LUBRICANTS			
<b>Waste Code:</b>		253			
<b>Waste Description:</b>		EMULSIFIED OILS			

Map Key	Number of Records	Direction/ Distance (m)	Elev/Diff (m)	Site	DB
<hr/>					
Waste Code:		254			
Waste Description:		TRANSFER STATION OILS WASTES			
<hr/>					
<a href="#">5</a>	6 of 35	E/78.3	88.9 / 0.00	BRESLUBE INC. 148 BENTLEY AVENUE OTTAWA ON K2E 6T9	GEN
Generator No:		ON0039005		PO Box No:	
Status:				Country:	
Approval Years:		86,87,88		Choice of Contact:	
Contam. Facility:				Co Admin:	
MHSW Facility:				Phone No Admin:	
SIC Code:		4563			
SIC Description:		BULK LIQ. TRUCKING			
 <u>Detail(s)</u>					
Waste Class:		221			
Waste Class Desc:		LIGHT FUELS			
Waste Class:		222			
Waste Class Desc:		HEAVY FUELS			
Waste Class:		251			
Waste Class Desc:		OIL SKIMMINGS & SLUDGES			
Waste Class:		252			
Waste Class Desc:		WASTE OILS & LUBRICANTS			
Waste Class:		253			
Waste Class Desc:		EMULSIFIED OILS			
Waste Class:		254			
Waste Class Desc:		TRANSFER STATION OILS WASTES			
Waste Class:		281			
Waste Class Desc:		NON-HALOGENATED RICH ORGANICS			
Waste Class:		282			
Waste Class Desc:		NON-HALOGENATED LEAN ORGANICS			
Waste Class:		270			
Waste Class Desc:		OTHER SPECIFIED ORGANICS			
<hr/>					
<a href="#">5</a>	7 of 35	E/78.3	88.9 / 0.00	BRESLUBE INC. 148 BENTLEY ST., OTTAWA C/O P.O.BOX 130 BRESLAU ON N0B 1M0	GEN
Generator No:		ON0039005		PO Box No:	
Status:				Country:	
Approval Years:		89,90		Choice of Contact:	
Contam. Facility:				Co Admin:	
MHSW Facility:				Phone No Admin:	
SIC Code:		4563			
SIC Description:		BULK LIQ. TRUCKING			
 <u>Detail(s)</u>					
Waste Class:		221			
Waste Class Desc:		LIGHT FUELS			

<b>Map Key</b>	<b>Number of Records</b>	<b>Direction/ Distance (m)</b>	<b>Elev/Diff (m)</b>	<b>Site</b>	<b>DB</b>
<b>Waste Class:</b> <b>Waste Class Desc:</b>		222 HEAVY FUELS			
<b>Waste Class:</b> <b>Waste Class Desc:</b>		251 OIL SKIMMINGS & SLUDGES			
<b>Waste Class:</b> <b>Waste Class Desc:</b>		252 WASTE OILS & LUBRICANTS			
<b>Waste Class:</b> <b>Waste Class Desc:</b>		253 EMULSIFIED OILS			
<b>Waste Class:</b> <b>Waste Class Desc:</b>		254 TRANSFER STATION OILS WASTES			
<b>Waste Class:</b> <b>Waste Class Desc:</b>		270 OTHER SPECIFIED ORGANICS			
<b>Waste Class:</b> <b>Waste Class Desc:</b>		281 NON-HALOGENATED RICH ORGANICS			
<b>Waste Class:</b> <b>Waste Class Desc:</b>		282 NON-HALOGENATED LEAN ORGANICS			

<b>5</b>	<b>8 of 35</b>	<b>E/78.3</b>	<b>88.9 / 0.00</b>	<b>SAFETY-KLEEN CANADA INC. 06-072 148 BENTLEY AVENUE NEPEAN ON K2E 6T7</b>	<b>GEN</b>
<b>Generator No:</b>	ON0039005			<b>PO Box No:</b>	
<b>Status:</b>				<b>Country:</b>	
<b>Approval Years:</b>	92,93,95,96			<b>Choice of Contact:</b>	
<b>Contam. Facility:</b>				<b>Co Admin:</b>	
<b>MHSW Facility:</b>				<b>Phone No Admin:</b>	
<b>SIC Code:</b>	9999				
<b>SIC Description:</b>	OTHER SERVICES				

**Detail(s)**

<b>Waste Class:</b> <b>Waste Class Desc:</b>	212 ALIPHATIC SOLVENTS
<b>Waste Class:</b> <b>Waste Class Desc:</b>	213 PETROLEUM DISTILLATES
<b>Waste Class:</b> <b>Waste Class Desc:</b>	221 LIGHT FUELS
<b>Waste Class:</b> <b>Waste Class Desc:</b>	222 HEAVY FUELS
<b>Waste Class:</b> <b>Waste Class Desc:</b>	251 OIL SKIMMINGS & SLUDGES
<b>Waste Class:</b> <b>Waste Class Desc:</b>	252 WASTE OILS & LUBRICANTS
<b>Waste Class:</b> <b>Waste Class Desc:</b>	253 EMULSIFIED OILS
<b>Waste Class:</b> <b>Waste Class Desc:</b>	254 TRANSFER STATION OILS WASTES
<b>Waste Class:</b> <b>Waste Class Desc:</b>	270 OTHER SPECIFIED ORGANICS

Map Key	Number of Records	Direction/ Distance (m)	Elev/Diff (m)	Site	DB
<hr/>					
<b>Waste Class:</b>		281			
<b>Waste Class Desc:</b>		NON-HALOGENATED RICH ORGANICS			
<b>Waste Class:</b>		282			
<b>Waste Class Desc:</b>		NON-HALOGENATED LEAN ORGANICS			
<hr/>					
<a href="#"><u>5</u></a>	9 of 35	E/78.3	88.9 / 0.00	SAFETY-KLEEN CANADA INC. 06-072 148 BENTLEY STREET OTTAWA ON K2E 6T7	GEN
<b>Generator No:</b>	ON0039005			<b>PO Box No:</b>	
<b>Status:</b>				<b>Country:</b>	
<b>Approval Years:</b>	94			<b>Choice of Contact:</b>	
<b>Contam. Facility:</b>				<b>Co Admin:</b>	
<b>MHSW Facility:</b>				<b>Phone No Admin:</b>	
<b>SIC Code:</b>	4563				
<b>SIC Description:</b>	BULK LIQ. TRUCKING				
<b><u>Detail(s)</u></b>					
<b>Waste Class:</b>		282			
<b>Waste Class Desc:</b>		NON-HALOGENATED LEAN ORGANICS			
<b>Waste Class:</b>		213			
<b>Waste Class Desc:</b>		PETROLEUM DISTILLATES			
<b>Waste Class:</b>		221			
<b>Waste Class Desc:</b>		LIGHT FUELS			
<b>Waste Class:</b>		222			
<b>Waste Class Desc:</b>		HEAVY FUELS			
<b>Waste Class:</b>		251			
<b>Waste Class Desc:</b>		OIL SKIMMINGS & SLUDGES			
<b>Waste Class:</b>		252			
<b>Waste Class Desc:</b>		WASTE OILS & LUBRICANTS			
<b>Waste Class:</b>		253			
<b>Waste Class Desc:</b>		EMULSIFIED OILS			
<b>Waste Class:</b>		254			
<b>Waste Class Desc:</b>		TRANSFER STATION OILS WASTES			
<b>Waste Class:</b>		270			
<b>Waste Class Desc:</b>		OTHER SPECIFIED ORGANICS			
<b>Waste Class:</b>		281			
<b>Waste Class Desc:</b>		NON-HALOGENATED RICH ORGANICS			
<hr/>					
<a href="#"><u>5</u></a>	10 of 35	E/78.3	88.9 / 0.00	SAFETY-KLEEN CANADA INC 148 BENTLEY AVENUE NEPEAN ON K2E 6T7	GEN
<b>Generator No:</b>	ON0039005			<b>PO Box No:</b>	
<b>Status:</b>				<b>Country:</b>	
<b>Approval Years:</b>	97			<b>Choice of Contact:</b>	
<b>Contam. Facility:</b>				<b>Co Admin:</b>	
<b>MHSW Facility:</b>				<b>Phone No Admin:</b>	
<b>SIC Code:</b>	9999				
<b>SIC Description:</b>	OTHER SERVICES				

Map Key	Number of Records	Direction/ Distance (m)	Elev/Diff (m)	Site	DB
<u>Detail(s)</u>					
Waste Class:		270			
Waste Class Desc:		OTHER SPECIFIED ORGANICS			
Waste Class:		281			
Waste Class Desc:		NON-HALOGENATED RICH ORGANICS			
Waste Class:		282			
Waste Class Desc:		NON-HALOGENATED LEAN ORGANICS			
Waste Class:		212			
Waste Class Desc:		ALIPHATIC SOLVENTS			
Waste Class:		213			
Waste Class Desc:		PETROLEUM DISTILLATES			
Waste Class:		221			
Waste Class Desc:		LIGHT FUELS			
Waste Class:		222			
Waste Class Desc:		HEAVY FUELS			
Waste Class:		251			
Waste Class Desc:		OIL SKIMMINGS & SLUDGES			
Waste Class:		252			
Waste Class Desc:		WASTE OILS & LUBRICANTS			
Waste Class:		253			
Waste Class Desc:		EMULSIFIED OILS			
Waste Class:		254			
Waste Class Desc:		TRANSFER STATION OILS WASTES			
<u>5</u>	11 of 35	E/78.3	88.9 / 0.00	SAFETY-KLEEN CANADA INC. 148 BENTLEY AVENUE NEPEAN ON K2E 6T7	GEN
Generator No:	ON0039005			PO Box No:	
Status:				Country:	
Approval Years:	98,99,00,01			Choice of Contact:	
Contam. Facility:				Co Admin:	
MHSW Facility:				Phone No Admin:	
SIC Code:	9999				
SIC Description:		OTHER SERVICES			
<u>Detail(s)</u>					
Waste Class:		212			
Waste Class Desc:		ALIPHATIC SOLVENTS			
Waste Class:		213			
Waste Class Desc:		PETROLEUM DISTILLATES			
Waste Class:		221			
Waste Class Desc:		LIGHT FUELS			
Waste Class:		222			
Waste Class Desc:		HEAVY FUELS			
Waste Class:		251			
Waste Class Desc:		OIL SKIMMINGS & SLUDGES			

Map Key	Number of Records	Direction/ Distance (m)	Elev/Diff (m)	Site	DB
<b>Waste Class:</b> <b>Waste Class Desc:</b>		252 WASTE OILS & LUBRICANTS			
<b>Waste Class:</b> <b>Waste Class Desc:</b>		253 EMULSIFIED OILS			
<b>Waste Class:</b> <b>Waste Class Desc:</b>		282 NON-HALOGENATED LEAN ORGANICS			
<b>Waste Class:</b> <b>Waste Class Desc:</b>		254 TRANSFER STATION OILS WASTES			
<b>Waste Class:</b> <b>Waste Class Desc:</b>		270 OTHER SPECIFIED ORGANICS			
<b>Waste Class:</b> <b>Waste Class Desc:</b>		281 NON-HALOGENATED RICH ORGANICS			
<b>5</b>	12 of 35	<b>E/78.3</b>	<b>88.9 / 0.00</b>	<b>MCASPHALT INDUSTRIES LIMITED 148 BENTLEY AVENUE NAPEAN ON K2E 6T9</b>	<b>GEN</b>
<b>Generator No:</b> <b>Status:</b> <b>Approval Years:</b> <b>Contam. Facility:</b> <b>MHSW Facility:</b> <b>SIC Code:</b> <b>SIC Description:</b>	ON0116504  86,87,88   3699	     OTHER PETRO. & COAL		<b>PO Box No:</b> <b>Country:</b> <b>Choice of Contact:</b> <b>Co Admin:</b> <b>Phone No Admin:</b>	
<b><u>Detail(s)</u></b>					
<b>Waste Class:</b> <b>Waste Class Desc:</b>		213 PETROLEUM DISTILLATES			
<b>Waste Class:</b> <b>Waste Class Desc:</b>		252 WASTE OILS & LUBRICANTS			
<b>5</b>	13 of 35	<b>E/78.3</b>	<b>88.9 / 0.00</b>	<b>MCASPHALT INDUSTRIES LIMITED 148 BENTLEY AVE., NEPEAN C/O 8800 SHEPPARD AVE. EAST WEST HILL ON K2E 6T9</b>	<b>GEN</b>
<b>Generator No:</b> <b>Status:</b> <b>Approval Years:</b> <b>Contam. Facility:</b> <b>MHSW Facility:</b> <b>SIC Code:</b> <b>SIC Description:</b>	ON0116504  89,90   3699	     OTHER PETRO. & COAL		<b>PO Box No:</b> <b>Country:</b> <b>Choice of Contact:</b> <b>Co Admin:</b> <b>Phone No Admin:</b>	
<b><u>Detail(s)</u></b>					
<b>Waste Class:</b> <b>Waste Class Desc:</b>		213 PETROLEUM DISTILLATES			
<b>Waste Class:</b> <b>Waste Class Desc:</b>		222 HEAVY FUELS			
<b>Waste Class:</b> <b>Waste Class Desc:</b>		252 WASTE OILS & LUBRICANTS			

Map Key	Number of Records	Direction/ Distance (m)	Elev/Diff (m)	Site	DB
<a href="#">5</a>	14 of 35	E/78.3	88.9 / 0.00	MCASPHALT INDUSTRIES LIMITED 148 BENTLEY AVENUE NEPEAN ON K2E 6T7	GEN
<b>Generator No:</b>		ON0116504	<b>PO Box No:</b>		
<b>Status:</b>			<b>Country:</b>		
<b>Approval Years:</b>		92,93,97,98,99,00,01	<b>Choice of Contact:</b>		
<b>Contam. Facility:</b>			<b>Co Admin:</b>		
<b>MHSW Facility:</b>			<b>Phone No Admin:</b>		
<b>SIC Code:</b>		3699			
<b>SIC Description:</b>		OTHER PETRO. & COAL			
<b><u>Detail(s)</u></b>					
<b>Waste Class:</b>		213			
<b>Waste Class Desc:</b>		PETROLEUM DISTILLATES			
<b>Waste Class:</b>		222			
<b>Waste Class Desc:</b>		HEAVY FUELS			
<b>Waste Class:</b>		252			
<b>Waste Class Desc:</b>		WASTE OILS & LUBRICANTS			
<a href="#">5</a>	15 of 35	E/78.3	88.9 / 0.00	MCASPHALT INDUSTRIES LIMITED 25-175 148 BENTLEY AVE., NEPEAN C/O 8800 SHEPPARD AVE. EAST WEST HILL ON K2E 6T9	GEN
<b>Generator No:</b>		ON0116504	<b>PO Box No:</b>		
<b>Status:</b>			<b>Country:</b>		
<b>Approval Years:</b>		94,95,96	<b>Choice of Contact:</b>		
<b>Contam. Facility:</b>			<b>Co Admin:</b>		
<b>MHSW Facility:</b>			<b>Phone No Admin:</b>		
<b>SIC Code:</b>		3699			
<b>SIC Description:</b>		OTHER PETRO. & COAL			
<b><u>Detail(s)</u></b>					
<b>Waste Class:</b>		213			
<b>Waste Class Desc:</b>		PETROLEUM DISTILLATES			
<b>Waste Class:</b>		222			
<b>Waste Class Desc:</b>		HEAVY FUELS			
<b>Waste Class:</b>		252			
<b>Waste Class Desc:</b>		WASTE OILS & LUBRICANTS			
<a href="#">5</a>	16 of 35	E/78.3	88.9 / 0.00	MCASPHALT INDUSTRIES LIMITED 148 BENTLEY AVE NEPEAN ON K2E 6T9	GEN
<b>Generator No:</b>		ON0116504	<b>PO Box No:</b>		
<b>Status:</b>			<b>Country:</b>		
<b>Approval Years:</b>		02,03,04,05,06,07,08	<b>Choice of Contact:</b>		
<b>Contam. Facility:</b>			<b>Co Admin:</b>		
<b>MHSW Facility:</b>			<b>Phone No Admin:</b>		
<b>SIC Code:</b>		324121			
<b>SIC Description:</b>		Asphalt Paving Mixture & Block Mfg.			
<b><u>Detail(s)</u></b>					
<b>Waste Class:</b>		213			

Map Key	Number of Records	Direction/ Distance (m)	Elev/Diff (m)	Site	DB
Waste Class Desc:		PETROLEUM DISTILLATES			
Waste Class:		222			
Waste Class Desc:		HEAVY FUELS			
Waste Class:		252			
Waste Class Desc:		WASTE OILS & LUBRICANTS			
5	17 of 35	E/78.3	88.9 / 0.00	CANAM OIL SERVICES 148 BENTLEY STREET NEPEAN ON K2E 6T9	GEN
Generator No:		RR1050		PO Box No:	
Status:				Country:	
Approval Years:		86		Choice of Contact:	
Contam. Facility:				Co Admin:	
MHSW Facility:				Phone No Admin:	
SIC Code:		060			
SIC Description:					
5	18 of 35	E/78.3	88.9 / 0.00	CANAM OIL SERVICES (SEE & USE A460207) 148 BENTLEY STREET NEPEAN ON K2E 6T9	REC
Rec Op Div:					
Co Admin:					
Phone No Admin:					
Rec Div:					
Rec Op Name:					
Choice of Contact:					
Site Bldg:					
Site PO Box:					
Receiver #:		RR1050			
Facility Type:					
Approval Yrs:		06,07,08			
5	19 of 35	E/78.3	88.9 / 0.00	MCASPHALT INDUSTRIES LIMITED 148 BENTLEY AVE NEPEAN ON K2E 6T9	GEN
Generator No:		ON0116504		PO Box No:	
Status:				Country:	
Approval Years:		2009		Choice of Contact:	
Contam. Facility:				Co Admin:	
MHSW Facility:				Phone No Admin:	
SIC Code:		324121			
SIC Description:		Asphalt Paving Mixture and Block Manufacturing			
Detail(s)					
Waste Class:		213			
Waste Class Desc:		PETROLEUM DISTILLATES			
Waste Class:		222			
Waste Class Desc:		HEAVY FUELS			
Waste Class:		252			
Waste Class Desc:		WASTE OILS & LUBRICANTS			
5	20 of 35	E/78.3	88.9 / 0.00	MCASPHALT INDUSTRIES LIMITED 148 BENTLEY AVE	GEN



Map Key	Number of Records	Direction/ Distance (m)	Elev/Diff (m)	Site	DB
NEPEAN ON K2E 6T9					
Generator No:	ON0116504			PO Box No:	
Status:				Country:	
Approval Years:	2010			Choice of Contact:	
Contam. Facility:				Co Admin:	
MHSW Facility:				Phone No Admin:	
SIC Code:	324121				
SIC Description:	Asphalt Paving Mixture and Block Manufacturing				
Detail(s)					
Waste Class:	222				
Waste Class Desc:	HEAVY FUELS				
Waste Class:	213				
Waste Class Desc:	PETROLEUM DISTILLATES				
Waste Class:	252				
Waste Class Desc:	WASTE OILS & LUBRICANTS				
5	21 of 35	E/78.3	88.9 / 0.00	MCASPHALT INDUSTRIES LIMITED 148 BENTLEY AVE NEPEAN ON K2E 6T9	GEN
Generator No:	ON0116504			PO Box No:	
Status:				Country:	
Approval Years:	2011			Choice of Contact:	
Contam. Facility:				Co Admin:	
MHSW Facility:				Phone No Admin:	
SIC Code:	324121				
SIC Description:	Asphalt Paving Mixture and Block Manufacturing				
Detail(s)					
Waste Class:	222				
Waste Class Desc:	HEAVY FUELS				
Waste Class:	213				
Waste Class Desc:	PETROLEUM DISTILLATES				
Waste Class:	252				
Waste Class Desc:	WASTE OILS & LUBRICANTS				
5	22 of 35	E/78.3	88.9 / 0.00	McAsphalt Industries Ltd. 148 Bentley Ave Nepean Ontario Ottawa ON	SPL
Ref No:	3136-97NRKT			Discharger Report:	
Site No:				Material Group:	
Incident Dt:	13-MAY-13			Health/Env Conseq:	
Year:				Client Type:	
Incident Cause:	Leak/Break			Sector Type:	Tank - Above Ground
Incident Event:				Agency Involved:	
Contaminant Code:	21			Nearest Watercourse:	
Contaminant Name:	HYDROCHLORIC ACID (MURIATIC ACID)			Site Address:	148 Bentley Ave Nepean Ontario
Contaminant Limit 1:				Site District Office:	
Contam Limit Freq 1:				Site Postal Code:	
Contaminant UN No 1:				Site Region:	
Environment Impact:	Possible			Site Municipality:	Ottawa
Nature of Impact:	Soil Contamination			Site Lot:	
Receiving Medium:				Site Conc:	

Map Key	Number of Records	Direction/ Distance (m)	Elev/Diff (m)	Site	DB
<div> <div> <b>Receiving Env:</b>  <b>MOE Response:</b> Priority Field Response (ERP Callout)  <b>Dt MOE Arvl on Scn:</b>  <b>MOE Reported Dt:</b> 13-MAY-13  <b>Dt Document Closed:</b>  <b>Incident Reason:</b> Equipment Failure  <b>Site Name:</b> McAsphalt Industries Ltd.  <b>Site County/District:</b>  <b>Site Geo Ref Meth:</b> NA  <b>Incident Summary:</b> McAsphalt Ind. - 1,000 L of hydrochloric acid to ground.  <b>Contaminant Qty:</b> 1000 L </div> <div> <b>Nothing:</b> NA  <b>Easting:</b> NA  <b>Site Geo Ref Accu:</b> NA  <b>Site Map Datum:</b> NA  <b>SAC Action Class:</b> Land Spills  <b>Source Type:</b> </div> </div>					
<a href="#">5</a>	23 of 35	E/78.3	88.9 / 0.00	<b>MCASPHALT INDUSTRIES LIMITED</b> <b>148 BENTLEY AVE</b> <b>NEPEAN ON K2E 6T9</b>	GEN
<div> <div> <b>Generator No:</b> ON0116504  <b>Status:</b>  <b>Approval Years:</b> 2012  <b>Contam. Facility:</b>  <b>MHSW Facility:</b>  <b>SIC Code:</b> 324121  <b>SIC Description:</b> Asphalt Paving Mixture and Block Manufacturing </div> <div> <b>PO Box No:</b>  <b>Country:</b>  <b>Choice of Contact:</b>  <b>Co Admin:</b>  <b>Phone No Admin:</b> </div> </div>					
<b><u>Detail(s)</u></b>					
<div> <div> <b>Waste Class:</b> 222  <b>Waste Class Desc:</b> HEAVY FUELS </div> <div> <b>Waste Class:</b> 252  <b>Waste Class Desc:</b> WASTE OILS &amp; LUBRICANTS </div> <div> <b>Waste Class:</b> 213  <b>Waste Class Desc:</b> PETROLEUM DISTILLATES </div> </div>					
<a href="#">5</a>	24 of 35	E/78.3	88.9 / 0.00	<b>MCASPHALT INDUSTRIES</b> <b>148 BENTLEY Avenue</b> <b>NEPEAN ON K2E6T9</b>	NPRI
<div> <div> <b>NPRI ID:</b> 8800000220  <b>Other ID:</b>  <b>No Other ID:</b>  <b>Track ID:</b>  <b>Report ID:</b>  <b>Report Type:</b>  <b>Rpt Type ID:</b>  <b>Report Year:</b> 2005  <b>Not-Current Rpt?:</b>  <b>Yr of Last Filed Rpt:</b>  <b>Fac ID:</b>  <b>Fac Name:</b> OTTAWA  <b>Fac Address1:</b>  <b>Fac Address2:</b>  <b>Fac Postal Zip:</b>  <b>Facility Lat:</b>  <b>Facility Long:</b>  <b>DLS (Last Filed Rpt):</b>  <b>Facility DLS:</b>  <b>Datum:</b>  <b>Facility Cmnts:</b>  <b>URL:</b>  <b>No of Empl.:</b> 3 </div> <div> <b>Org ID:</b>  <b>Submit Date:</b>  <b>Last Modified:</b>  <b>Contact ID:</b>  <b>Cont Type:</b> MED  <b>Contact Title:</b> Mr.  <b>Cont First Name:</b> MIKE  <b>Cont Last Name:</b> O'SHEA  <b>Contact Position:</b> Manager  <b>Contact Fax:</b>  <b>Contact Ph.:</b>  <b>Cont Area Code:</b> 613  <b>Contact Tel.:</b> 2256903  <b>Contact Ext.:</b> 0  <b>Cont Fax Area Cde:</b> 613  <b>Contact Fax:</b> 2259303  <b>Contact Email:</b> moshea@mcasphalt.com  <b>Latitude:</b>  <b>Longitude:</b>  <b>UTM Zone:</b>  <b>UTM Northing:</b>  <b>UTM Easting:</b>  <b>Waste Streams:</b> </div> </div>					

Map Key	Number of Records	Direction/ Distance (m)	Elev/Diff (m)	Site	DB
<b>Parent Co.:</b> <b>No Parent Co.:</b> <b>Pollut Prev Cmnts:</b> <b>Stacks:</b> <b>No of Stacks:</b> <b>Canadian SIC Code (2 digit):</b> <b>Canadian SIC Code:</b> <b>SIC Code Description:</b> <b>American SIC Code:</b> <b>NAICS Code (2 digit):</b> <b>NAICS 2 Description:</b> <b>NAICS Code (4 digit):</b> <b>NAICS 4 Description:</b> <b>NAICS Code (6 digit):</b> <b>NAICS 6 Description:</b>				<b>No Streams:</b> <b>Waste Off Sites:</b> <b>No Off Sites:</b> <b>Shutdown:</b> <b>No of Shutdown:</b>	
		31-33		Manufacturing	
		3241			
		Petroleum and Coal Product Manufacturing			
		324121			
		Asphalt Paving Mixture and Block Manufacturing			
<b><u>Substance Release Report</u></b>					
<b>CAS No:</b>		NA - M08			
<b>Report ID:</b>					
<b>Rpt Period:</b>		2005			
<b>Subst Released:</b>		PM - Total Particulate Matter			
<b>Air:</b>					
<b>Water:</b>					
<b>Land:</b>					
<b>Total Releases:</b>					
<b>Units:</b>		tonnes			
<b>CAS No:</b>		NA - M09			
<b>Report ID:</b>					
<b>Rpt Period:</b>		2005			
<b>Subst Released:</b>		PM10 - Particulate Matter <= 10 Microns			
<b>Air:</b>					
<b>Water:</b>					
<b>Land:</b>					
<b>Total Releases:</b>					
<b>Units:</b>		tonnes			
<b>CAS No:</b>		NA - M10			
<b>Report ID:</b>					
<b>Rpt Period:</b>		2005			
<b>Subst Released:</b>		PM2.5 - Particulate Matter <= 2.5 Microns			
<b>Air:</b>					
<b>Water:</b>					
<b>Land:</b>					
<b>Total Releases:</b>					
<b>Units:</b>		tonnes			

Map Key	Number of Records	Direction/ Distance (m)	Elev/Diff (m)	Site	DB
<b>Fac Address1:</b> <b>Fac Address2:</b> <b>Fac Postal Zip:</b> <b>Facility Lat:</b> <b>Facility Long:</b> <b>DLS (Last Filed Rpt):</b> <b>Facility DLS:</b> <b>Datum:</b> <b>Facility Cmnts:</b> <b>URL:</b> <b>No of Empl.:</b> <b>Parent Co.:</b> <b>No Parent Co.:</b> <b>Pollut Prev Cmnts:</b> <b>Stacks:</b> <b>No of Stacks:</b> <b>Canadian SIC Code (2 digit):</b> <b>Canadian SIC Code:</b> <b>SIC Code Description:</b> <b>American SIC Code:</b> <b>NAICS Code (2 digit):</b> <b>NAICS 2 Description:</b> <b>NAICS Code (4 digit):</b> <b>NAICS 4 Description:</b> <b>NAICS Code (6 digit):</b> <b>NAICS 6 Description:</b>	3			<b>Contact Tel.:</b> 2256903 <b>Contact Ext.:</b> 0 <b>Cont Fax Area Cde:</b> 613 <b>Contact Fax:</b> 2259303 <b>Contact Email:</b> moshea@mcasphalt.com <b>Latitude:</b> <b>Longitude:</b> <b>UTM Zone:</b> <b>UTM Northing:</b> <b>UTM Easting:</b> <b>Waste Streams:</b> <b>No Streams:</b> <b>Waste Off Sites:</b> <b>No Off Sites:</b> <b>Shutdown:</b> <b>No of Shutdown:</b>	
<b><u>Substance Release Report</u></b>					
<b>CAS No:</b> <b>Report ID:</b> <b>Rpt Period:</b> <b>Subst Released:</b> <b>Air:</b> <b>Water:</b> <b>Land:</b> <b>Total Releases:</b> <b>Units:</b>		NA - M08   PM - Total Particulate Matter    tonnes			
<b>CAS No:</b> <b>Report ID:</b> <b>Rpt Period:</b> <b>Subst Released:</b> <b>Air:</b> <b>Water:</b> <b>Land:</b> <b>Total Releases:</b> <b>Units:</b>		NA - M10   2006 PM2.5 - Particulate Matter <= 2.5 Microns    tonnes			
<b>CAS No:</b> <b>Report ID:</b> <b>Rpt Period:</b> <b>Subst Released:</b> <b>Air:</b> <b>Water:</b> <b>Land:</b> <b>Total Releases:</b> <b>Units:</b>		NA - M09   2006 PM10 - Particulate Matter <= 10 Microns    tonnes			
<b>5</b>	26 of 35	<b>E/78.3</b>	<b>88.9 / 0.00</b>	<b>MCASPALT INDUSTRIES</b> <b>148 BENTLEY Avenue</b> <b>NEPEAN ON K2E6T9</b>	<b>NPRI</b>
<b>NPRI ID:</b>	8800000178			<b>Org ID:</b>	

Map Key	Number of Records	Direction/ Distance (m)	Elev/Diff (m)	Site	DB
Other ID:				Submit Date:	
No Other ID:				Last Modified:	
Track ID:				Contact ID:	
Report ID:				Cont Type:	MED
Report Type:				Contact Title:	Mr.
Rpt Type ID:				Cont First Name:	MIKE
Report Year:	2004			Cont Last Name:	O'SHEA
Not-Current Rpt?:				Contact Position:	Manager
Yr of Last Filed Rpt:				Contact Fax:	
Fac ID:				Contact Ph.:	
Fac Name:	OTTAWA			Cont Area Code:	613
Fac Address1:				Contact Tel.:	2256903
Fac Address2:				Contact Ext.:	0
Fac Postal Zip:				Cont Fax Area Cde:	613
Facility Lat:				Contact Fax:	2259303
Facility Long:				Contact Email:	moshea@mcasphalt.com
DLS (Last Filed Rpt):				Latitude:	
Facility DLS:				Longitude:	
Datum:				UTM Zone:	
Facility Cmnts:				UTM Northing:	
URL:				UTM Easting:	
No of Empl.:	3			Waste Streams:	
Parent Co.:				No Streams:	
No Parent Co.:				Waste Off Sites:	
Pollut Prev Cmnts:				No Off Sites:	
Stacks:				Shutdown:	
No of Stacks:				No of Shutdown:	
Canadian SIC Code (2 digit):					
Canadian SIC Code:					
SIC Code Description:					
American SIC Code:					
NAICS Code (2 digit):		31-33			
NAICS 2 Description:		Manufacturing			
NAICS Code (4 digit):		3241			
NAICS 4 Description:		Petroleum and Coal Product Manufacturing			
NAICS Code (6 digit):		324121			
NAICS 6 Description:		Asphalt Paving Mixture and Block Manufacturing			
<b><u>Substance Release Report</u></b>					
CAS No:		NA - M10			
Report ID:					
Rpt Period:		2004			
Subst Released:		PM2.5 - Particulate Matter <= 2.5 Microns			
Air:					
Water:					
Land:					
Total Releases:					
Units:		tonnes			
CAS No:		NA - M09			
Report ID:					
Rpt Period:		2004			
Subst Released:		PM10 - Particulate Matter <= 10 Microns			
Air:					
Water:					
Land:					
Total Releases:					
Units:		tonnes			
CAS No:		7446-09-5			
Report ID:					
Rpt Period:		2004			
Subst Released:		Sulphur dioxide			
Air:					

<b>Map Key</b>	<b>Number of Records</b>	<b>Direction/ Distance (m)</b>	<b>Elev/Diff (m)</b>	<b>Site</b>	<b>DB</b>
<b>Water:</b>					
<b>Land:</b>					
<b>Total Releases:</b>					
<b>Units:</b>		tonnes			
<b>CAS No:</b>		10024-97-2			
<b>Report ID:</b>					
<b>Rpt Period:</b>		2004			
<b>Subst Released:</b>		Nitrous oxide			
<b>Air:</b>					
<b>Water:</b>					
<b>Land:</b>					
<b>Total Releases:</b>					
<b>Units:</b>		tonnes			
<b>CAS No:</b>		630-08-0			
<b>Report ID:</b>					
<b>Rpt Period:</b>		2004			
<b>Subst Released:</b>		Carbon monoxide			
<b>Air:</b>					
<b>Water:</b>					
<b>Land:</b>					
<b>Total Releases:</b>					
<b>Units:</b>		tonnes			
<b>CAS No:</b>		11104-93-1			
<b>Report ID:</b>					
<b>Rpt Period:</b>		2004			
<b>Subst Released:</b>		Nitrogen oxides (expressed as NO2)			
<b>Air:</b>					
<b>Water:</b>					
<b>Land:</b>					
<b>Total Releases:</b>					
<b>Units:</b>		tonnes			
<b>CAS No:</b>		NA - M08			
<b>Report ID:</b>					
<b>Rpt Period:</b>		2004			
<b>Subst Released:</b>		PM - Total Particulate Matter			
<b>Air:</b>					
<b>Water:</b>					
<b>Land:</b>					
<b>Total Releases:</b>					
<b>Units:</b>		tonnes			
<b>CAS No:</b>		124-38-9			
<b>Report ID:</b>					
<b>Rpt Period:</b>		2004			
<b>Subst Released:</b>		Carbon dioxide			
<b>Air:</b>					
<b>Water:</b>					
<b>Land:</b>					
<b>Total Releases:</b>					
<b>Units:</b>		tonnes			
<b>CAS No:</b>		74-82-8			
<b>Report ID:</b>					
<b>Rpt Period:</b>		2004			
<b>Subst Released:</b>		Methane			
<b>Air:</b>					
<b>Water:</b>					
<b>Land:</b>					
<b>Total Releases:</b>					
<b>Units:</b>		tonnes			
<b>CAS No:</b>		811-97-2			

Map Key	Number of Records	Direction/ Distance (m)	Elev/Diff (m)	Site	DB
<b>Report ID:</b> <b>Rpt Period:</b> 2004 <b>Subst Released:</b> HFC-134a Hydrofluorocarbon <b>Air:</b> <b>Water:</b> <b>Land:</b> <b>Total Releases:</b> <b>Units:</b> tonnes  <b>CAS No:</b> NA - M16 <b>Report ID:</b> <b>Rpt Period:</b> 2004 <b>Subst Released:</b> Volatile Organic Compounds (VOCs) <b>Air:</b> <b>Water:</b> <b>Land:</b> <b>Total Releases:</b> <b>Units:</b> tonnes					
<a href="#">5</a>	27 of 35	E/78.3	88.9 / 0.00	<b>McAsphalt Industries Limited</b> <b>148 Bentley Avenue Ottawa K2E 6T9 CITY OF OTTAWA ON</b>	EBR
<b>EBR Registry No:</b> 012-2348 <b>Ministry Ref No:</b> 0566-9LWKJV <b>Notice Type:</b> Instrument Decision <b>Notice Stage:</b> 820424929 <b>Notice Date:</b> August 04, 2016 <b>Proposal Date:</b> August 05, 2014 <b>Year:</b> 2014 <b>Decision Posted:</b> <b>Exception Posted:</b> <b>Section:</b> <b>Act 1:</b> <b>Act 2:</b> <b>Site Location Map:</b> <b>Instrument Type:</b> (EPA Part II.1-air) - Environmental Compliance Approval (project type: air) <b>Off Instrument Name:</b> <b>Posted By:</b> <b>Company Name:</b> McAsphalt Industries Limited <b>Site Address:</b> <b>Location Other:</b> <b>Proponent Name:</b> <b>Proponent Address:</b> 8800 Sheppard avenue East, Toronto Ontario, Canada M1B 5R4 <b>Comment Period:</b> <b>URL:</b>  <b>Site Location Details:</b>  148 Bentley Avenue Ottawa K2E 6T9 CITY OF OTTAWA					
<a href="#">5</a>	28 of 35	E/78.3	88.9 / 0.00	<b>MCASPHALT INDUSTRIES LIMITED</b> <b>148 BENTLEY AVE</b> <b>NEPEAN ON</b>	GEN
<b>Generator No:</b> ON0116504 <b>Status:</b> <b>Approval Years:</b> 2013 <b>Contam. Facility:</b> <b>MHSW Facility:</b> <b>SIC Code:</b> 324121 <b>SIC Description:</b> ASPHALT PAVING MIXTURE AND BLOCK MANUFACTURING  <b>PO Box No:</b> <b>Country:</b> <b>Choice of Contact:</b> <b>Co Admin:</b> <b>Phone No Admin:</b>  <b>Detail(s)</b>  <b>Waste Class:</b> 252					

Map Key	Number of Records	Direction/ Distance (m)	Elev/Diff (m)	Site	DB
Waste Class Desc:		WASTE OILS & LUBRICANTS			
Waste Class:		114			
Waste Class Desc:		OTHER INORGANIC ACID WASTES			
Waste Class:		222			
Waste Class Desc:		HEAVY FUELS			
Waste Class:		213			
Waste Class Desc:		PETROLEUM DISTILLATES			
<a href="#">5</a>	29 of 35	E/78.3	88.9 / 0.00	MCASPHALT INDUSTRIES LIMITED 148 BENTLEY AVE NEPEAN ON K2E 6T9	GEN
Generator No:		ON0116504		PO Box No:	
Status:				Country: Canada	
Approval Years:		2016		Choice of Contact: CO_OFFICIAL	
Contam. Facility:		No		Co Admin:	
MHSW Facility:		No		Phone No Admin:	
SIC Code:		324121			
SIC Description:		ASPHALT PAVING MIXTURE AND BLOCK MANUFACTURING			
Detail(s)					
Waste Class:		114			
Waste Class Desc:		OTHER INORGANIC ACID WASTES			
Waste Class:		252			
Waste Class Desc:		WASTE OILS & LUBRICANTS			
Waste Class:		213			
Waste Class Desc:		PETROLEUM DISTILLATES			
Waste Class:		251			
Waste Class Desc:		OIL SKIMMINGS & SLUDGES			
Waste Class:		222			
Waste Class Desc:		HEAVY FUELS			
<a href="#">5</a>	30 of 35	E/78.3	88.9 / 0.00	MCASPHALT INDUSTRIES LIMITED 148 BENTLEY AVE NEPEAN ON K2E 6T9	GEN
Generator No:		ON0116504		PO Box No:	
Status:				Country: Canada	
Approval Years:		2015		Choice of Contact: CO_OFFICIAL	
Contam. Facility:		No		Co Admin:	
MHSW Facility:		No		Phone No Admin:	
SIC Code:		324121			
SIC Description:		ASPHALT PAVING MIXTURE AND BLOCK MANUFACTURING			
Detail(s)					
Waste Class:		252			
Waste Class Desc:		WASTE OILS & LUBRICANTS			
Waste Class:		213			
Waste Class Desc:		PETROLEUM DISTILLATES			
Waste Class:		114			
Waste Class Desc:		OTHER INORGANIC ACID WASTES			



Map Key	Number of Records	Direction/ Distance (m)	Elev/Diff (m)	Site	DB
<b>Waste Class:</b>		251			
<b>Waste Class Desc:</b>		OIL SKIMMINGS & SLUDGES			
<b>Waste Class:</b>		222			
<b>Waste Class Desc:</b>		HEAVY FUELS			
<a href="#">5</a>	31 of 35	E/78.3	88.9 / 0.00	MCASPHALT INDUSTRIES LIMITED 148 BENTLEY AVE NEPEAN ON K2E 6T9	GEN
<b>Generator No:</b>		ON0116504		<b>PO Box No:</b>	
<b>Status:</b>				<b>Country:</b>	Canada
<b>Approval Years:</b>		2014		<b>Choice of Contact:</b>	CO_OFFICIAL
<b>Contam. Facility:</b>		No		<b>Co Admin:</b>	
<b>MHSW Facility:</b>		No		<b>Phone No Admin:</b>	
<b>SIC Code:</b>		324121			
<b>SIC Description:</b>		ASPHALT PAVING MIXTURE AND BLOCK MANUFACTURING			
<b><u>Detail(s)</u></b>					
<b>Waste Class:</b>		252			
<b>Waste Class Desc:</b>		WASTE OILS & LUBRICANTS			
<b>Waste Class:</b>		222			
<b>Waste Class Desc:</b>		HEAVY FUELS			
<b>Waste Class:</b>		213			
<b>Waste Class Desc:</b>		PETROLEUM DISTILLATES			
<b>Waste Class:</b>		114			
<b>Waste Class Desc:</b>		OTHER INORGANIC ACID WASTES			
<a href="#">5</a>	32 of 35	E/78.3	88.9 / 0.00	MCASPHALT INDUSTRIES LIMITED 148 BENTLEY AVE NEPEAN ON K2E 6T9	GEN
<b>Generator No:</b>		ON0116504		<b>PO Box No:</b>	
<b>Status:</b>		Registered		<b>Country:</b>	Canada
<b>Approval Years:</b>		As of Dec 2018		<b>Choice of Contact:</b>	
<b>Contam. Facility:</b>				<b>Co Admin:</b>	
<b>MHSW Facility:</b>				<b>Phone No Admin:</b>	
<b>SIC Code:</b>					
<b>SIC Description:</b>					
<b><u>Detail(s)</u></b>					
<b>Waste Class:</b>		114 C			
<b>Waste Class Desc:</b>		Other inorganic acid wastes			
<b>Waste Class:</b>		213 I			
<b>Waste Class Desc:</b>		Petroleum distillates			
<b>Waste Class:</b>		213 T			
<b>Waste Class Desc:</b>		Petroleum distillates			
<b>Waste Class:</b>		222 L			
<b>Waste Class Desc:</b>		Heavy fuels			
<b>Waste Class:</b>		251 L			
<b>Waste Class Desc:</b>		Waste oils/sludges (petroleum based)			
<b>Waste Class:</b>		252 L			
<b>Waste Class Desc:</b>		Waste crankcase oils and lubricants			

Map Key	Number of Records	Direction/ Distance (m)	Elev/Diff (m)	Site	DB
<a href="#">5</a>	33 of 35	E/78.3	88.9 / 0.00	Golder & Associates 148 Bentley Avenue Ottawa ON K2E 6T9	GEN
<b>Generator No:</b> ON5492712 <b>Status:</b> Registered <b>Approval Years:</b> As of Jun 2017 <b>Contam. Facility:</b> <b>MHSW Facility:</b> <b>SIC Code:</b> <b>SIC Description:</b>				<b>PO Box No:</b> <b>Country:</b> Canada <b>Choice of Contact:</b> <b>Co Admin:</b> <b>Phone No Admin:</b>	
<b><u>Detail(s)</u></b>					
<b>Waste Class:</b>		146 T			
<b>Waste Class Desc:</b>		Other specified inorganic sludges, slurries or solids			
<a href="#">5</a>	34 of 35	E/78.3	88.9 / 0.00	148 Bentley Ave Ottawa ON K2E6T9	EHS
<b>Order No:</b> 20161118028 <b>Status:</b> C <b>Report Type:</b> Standard Report <b>Report Date:</b> 24-NOV-16 <b>Date Received:</b> 18-NOV-16 <b>Previous Site Name:</b> <b>Lot/Building Size:</b> <b>Additional Info Ordered:</b>				<b>Nearest Intersection:</b> <b>Municipality:</b> <b>Client Prov/State:</b> ON <b>Search Radius (km):</b> .25 <b>X:</b> -75.708998 <b>Y:</b> 45.336845	
<a href="#">5</a>	35 of 35	E/78.3	88.9 / 0.00	MCASPHALT INDUSTRIES LIMITED 148 BENTLEY AVE NEPEAN ON K2E 6T9	GEN
<b>Generator No:</b> ON0116504 <b>Status:</b> Registered <b>Approval Years:</b> As of Apr 2020 <b>Contam. Facility:</b> <b>MHSW Facility:</b> <b>SIC Code:</b> <b>SIC Description:</b>				<b>PO Box No:</b> <b>Country:</b> Canada <b>Choice of Contact:</b> <b>Co Admin:</b> <b>Phone No Admin:</b>	
<b><u>Detail(s)</u></b>					
<b>Waste Class:</b>		222 L			
<b>Waste Class Desc:</b>		Heavy fuels			
<b>Waste Class:</b>		114 C			
<b>Waste Class Desc:</b>		Other inorganic acid wastes			
<b>Waste Class:</b>		252 L			
<b>Waste Class Desc:</b>		Waste crankcase oils and lubricants			
<b>Waste Class:</b>		213 I			
<b>Waste Class Desc:</b>		Petroleum distillates			
<b>Waste Class:</b>		222 I			
<b>Waste Class Desc:</b>		Heavy fuels			
<b>Waste Class:</b>		251 L			
<b>Waste Class Desc:</b>		Waste oils/sludges (petroleum based)			

Map Key	Number of Records	Direction/ Distance (m)	Elev/Diff (m)	Site	DB
Waste Class:		213 T			
Waste Class Desc:		Petroleum distillates			
<a href="#">6</a>	1 of 1	NNE/92.8	89.0 / 0.15	lot 27 con A ON	WWIS
Well ID: 1513664		Data Entry Status:			
Construction Date:		Data Src:		1	
Primary Water Use: Commerical		Date Received:		12/10/1973	
Sec. Water Use: 0		Selected Flag:		Yes	
Final Well Status: Water Supply		Abandonment Rec:			
Water Type:		Contractor:		1558	
Casing Material:		Form Version:		1	
Audit No:		Owner:			
Tag:		Street Name:			
Construction Method:		County:		OTTAWA	
Elevation (m):		Municipality:		NEPEAN TOWNSHIP	
Elevation Reliability:		Site Info:			
Depth to Bedrock:		Lot:		027	
Well Depth:		Concession:		A	
Overburden/Bedrock:		Concession Name:		RF	
Pump Rate:		Easting NAD83:			
Static Water Level:		Northing NAD83:			
Flowing (Y/N):		Zone:			
Flow Rate:		UTM Reliability:			
Clear/Cloudy:					
PDF URL (Map):		<a href="https://d2khazk8e83rdv.cloudfront.net/moe_mapping/downloads/2Water/Wells_pdfs/151\1513664.pdf">https://d2khazk8e83rdv.cloudfront.net/moe_mapping/downloads/2Water/Wells_pdfs/151\1513664.pdf</a>			
<b><u>Bore Hole Information</u></b>					
Bore Hole ID: 10035647		Elevation:		87.589561	
DP2BR: 86		Elevrc:			
Spatial Status:		Zone:		18	
Code OB: r		East83:		444395.7	
Code OB Desc: Bedrock		North83:		5020692	
Open Hole:		Org CS:			
Cluster Kind:		UTMRC:		6	
Date Completed: 11/23/1973		UTMRC Desc:		margin of error : 300 m - 1 km	
Remarks:		Location Method:		p6	
Elevrc Desc:					
Location Source Date:					
Improvement Location Source:					
Improvement Location Method:					
Source Revision Comment:					
Supplier Comment:					
<b><u>Overburden and Bedrock Materials Interval</u></b>					
Formation ID: 931024114					
Layer: 1					
Color: 6					
General Color: BROWN					
Mat1: 11					
Most Common Material: GRAVEL					
Mat2: 13					
Mat2 Desc: BOULDERS					
Mat3: 01					
Mat3 Desc: FILL					
Formation Top Depth: 0					
Formation End Depth: 2					

Map Key	Number of Records	Direction/ Distance (m)	Elev/Diff (m)	Site	DB
Formation End Depth UOM:		ft			
<u>Overburden and Bedrock Materials Interval</u>					
Formation ID:		931024119			
Layer:		6			
Color:		2			
General Color:		GREY			
Mat1:		15			
Most Common Material:		LIMESTONE			
Mat2:					
Mat2 Desc:					
Mat3:					
Mat3 Desc:					
Formation Top Depth:		197			
Formation End Depth:		275			
Formation End Depth UOM:		ft			
<u>Overburden and Bedrock Materials Interval</u>					
Formation ID:		931024117			
Layer:		4			
Color:		2			
General Color:		GREY			
Mat1:		28			
Most Common Material:		SAND			
Mat2:		13			
Mat2 Desc:		BOULDERS			
Mat3:		11			
Mat3 Desc:		GRAVEL			
Formation Top Depth:		65			
Formation End Depth:		86			
Formation End Depth UOM:		ft			
<u>Overburden and Bedrock Materials Interval</u>					
Formation ID:		931024115			
Layer:		2			
Color:		6			
General Color:		BROWN			
Mat1:		05			
Most Common Material:		CLAY			
Mat2:					
Mat2 Desc:					
Mat3:					
Mat3 Desc:					
Formation Top Depth:		2			
Formation End Depth:		20			
Formation End Depth UOM:		ft			
<u>Overburden and Bedrock Materials Interval</u>					
Formation ID:		931024118			
Layer:		5			
Color:		2			
General Color:		GREY			
Mat1:		15			
Most Common Material:		LIMESTONE			

<b>Map Key</b>	<b>Number of Records</b>	<b>Direction/ Distance (m)</b>	<b>Elev/Diff (m)</b>	<b>Site</b>	<b>DB</b>
<b>Mat2:</b>					
<b>Mat2 Desc:</b>					
<b>Mat3:</b>					
<b>Mat3 Desc:</b>					
<b>Formation Top Depth:</b>		86			
<b>Formation End Depth:</b>		197			
<b>Formation End Depth UOM:</b>		ft			
<b><u>Overburden and Bedrock</u></b>					
<b><u>Materials Interval</u></b>					
<b>Formation ID:</b>		931024116			
<b>Layer:</b>		3			
<b>Color:</b>		3			
<b>General Color:</b>		BLUE			
<b>Mat1:</b>		05			
<b>Most Common Material:</b>		CLAY			
<b>Mat2:</b>					
<b>Mat2 Desc:</b>					
<b>Mat3:</b>					
<b>Mat3 Desc:</b>					
<b>Formation Top Depth:</b>		20			
<b>Formation End Depth:</b>		65			
<b>Formation End Depth UOM:</b>		ft			
<b><u>Method of Construction &amp; Well</u></b>					
<b><u>Use</u></b>					
<b>Method Construction ID:</b>		961513664			
<b>Method Construction Code:</b>		5			
<b>Method Construction:</b>		Air Percussion			
<b>Other Method Construction:</b>					
<b><u>Pipe Information</u></b>					
<b>Pipe ID:</b>		10584217			
<b>Casing No:</b>		1			
<b>Comment:</b>					
<b>Alt Name:</b>					
<b><u>Construction Record - Casing</u></b>					
<b>Casing ID:</b>		930063060			
<b>Layer:</b>		1			
<b>Material:</b>		1			
<b>Open Hole or Material:</b>		STEEL			
<b>Depth From:</b>					
<b>Depth To:</b>		88			
<b>Casing Diameter:</b>		6			
<b>Casing Diameter UOM:</b>		inch			
<b>Casing Depth UOM:</b>		ft			
<b><u>Results of Well Yield Testing</u></b>					
<b>Pump Test ID:</b>		991513664			
<b>Pump Set At:</b>					
<b>Static Level:</b>		35			
<b>Final Level After Pumping:</b>		115			
<b>Recommended Pump Depth:</b>		130			
<b>Pumping Rate:</b>		15			
<b>Flowing Rate:</b>					
<b>Recommended Pump Rate:</b>		5			

Map Key	Number of Records	Direction/ Distance (m)	Elev/Diff (m)	Site	DB
<hr/>					
Levels UOM:		ft			
Rate UOM:		GPM			
Water State After Test Code:					
Water State After Test:					
Pumping Test Method:		1			
Pumping Duration HR:		1			
Pumping Duration MIN:		0			
Flowing:		No			
 <u>Draw Down &amp; Recovery</u>					
Pump Test Detail ID:		934898165			
Test Type:		Draw Down			
Test Duration:		60			
Test Level:		115			
Test Level UOM:		ft			
 <u>Draw Down &amp; Recovery</u>					
Pump Test Detail ID:		934640691			
Test Type:		Draw Down			
Test Duration:		45			
Test Level:		115			
Test Level UOM:		ft			
 <u>Draw Down &amp; Recovery</u>					
Pump Test Detail ID:		934379697			
Test Type:		Draw Down			
Test Duration:		30			
Test Level:		115			
Test Level UOM:		ft			
 <u>Draw Down &amp; Recovery</u>					
Pump Test Detail ID:		934099460			
Test Type:		Draw Down			
Test Duration:		15			
Test Level:		115			
Test Level UOM:		ft			
 <u>Water Details</u>					
Water ID:		933469325			
Layer:		1			
Kind Code:		1			
Kind:		FRESH			
Water Found Depth:		273			
Water Found Depth UOM:		ft			
<hr/>					
<a href="#">7</a>	1 of 13	NW/93.0	88.9 / 0.00	MILLWOOD 145 BENTLEY AVE UNIT 1 NEPEAN ON K2E 6T7	SCT
Established:		1988			
Plant Size (ft²):		2450			
Employment:		3			
 <u>--Details--</u>					
Description:		WOOD KITCHEN CABINETS			

Map Key	Number of Records	Direction/ Distance (m)	Elev/Diff (m)	Site	DB
<b>SIC/NAICS Code:</b>		2434			
<b>Description:</b>		WOOD OFFICE AND STORE FIXTURES, PARTITIONS, SHELVING, AND LOCKERS			
<b>SIC/NAICS Code:</b>		2541			
<b>Description:</b>		Wood Kitchen Cabinet and Counter Top Manufacturing			
<b>SIC/NAICS Code:</b>		337110			
<a href="#"><u>7</u></a>	2 of 13	NW/93.0	88.9 / 0.00	<b>Main Stream Eavestroughing Inc</b> 145 Bentley Ave Unit 1A Nepean ON K2E 6T7	SCT
<b>Established:</b>		1972			
<b>Plant Size (ft²):</b>		3500			
<b>Employment:</b>		2			
<b>--Details--</b>					
<b>Description:</b>		Other Ornamental and Architectural Metal Products Manufacturing			
<b>SIC/NAICS Code:</b>		332329			
<a href="#"><u>7</u></a>	3 of 13	NW/93.0	88.9 / 0.00	<b>Main Stream Eavestroughing Inc.</b> 145 Bentley Ave Unit 1A Nepean ON K2E 6T7	SCT
<b>Established:</b>		1972			
<b>Plant Size (ft²):</b>					
<b>Employment:</b>		2			
<a href="#"><u>7</u></a>	4 of 13	NW/93.0	88.9 / 0.00	<b>Merlin Door Systems Ltd.</b> 145 Bentley Ave Nepean ON K2E 6T7	SCT
<b>Established:</b>		1994			
<b>Plant Size (ft²):</b>					
<b>Employment:</b>		9			
<b>--Details--</b>					
<b>Description:</b>		Metal Window and Door Manufacturing			
<b>SIC/NAICS Code:</b>		332321			
<a href="#"><u>7</u></a>	5 of 13	NW/93.0	88.9 / 0.00	<b>SUPREME LIFT-TECH INC.</b> 145 BENTLEY AVENUE, UNIT 40 NEPEAN ON K2E 6T7	GEN
<b>Generator No:</b>		ON2507000		<b>PO Box No:</b>	
<b>Status:</b>				<b>Country:</b>	
<b>Approval Years:</b>		99,00,01		<b>Choice of Contact:</b>	
<b>Contam. Facility:</b>				<b>Co Admin:</b>	
<b>MHSW Facility:</b>				<b>Phone No Admin:</b>	
<b>SIC Code:</b>		3081			
<b>SIC Description:</b>		MACHINE SHOP IND.			
<b><u>Detail(s)</u></b>					
<b>Waste Class:</b>		212			
<b>Waste Class Desc:</b>		ALIPHATIC SOLVENTS			

Map Key	Number of Records	Direction/ Distance (m)	Elev/Diff (m)	Site	DB
Waste Class:		213			
Waste Class Desc:		PETROLEUM DISTILLATES			
Waste Class:		252			
Waste Class Desc:		WASTE OILS & LUBRICANTS			
<a href="#">7</a>	6 of 13	NW/93.0	88.9 / 0.00	Service & Construction Mobile 145 Bentley Avenue # 7 Nepean ON K2E 6T7	GEN
Generator No:		ON6925053		PO Box No:	
Status:				Country:	
Approval Years:		04,05		Choice of Contact:	
Contam. Facility:				Co Admin:	
MHSW Facility:				Phone No Admin:	
SIC Code:					
SIC Description:					
<u>Detail(s)</u>					
Waste Class:		221			
Waste Class Desc:		LIGHT FUELS			
<a href="#">7</a>	7 of 13	NW/93.0	88.9 / 0.00	A1 Millwood Inc. 145 Bentley Ave Unit 1 Nepean ON K2E 6T7	SCT
Established:		01-JUL-88			
Plant Size (ft²):		2450			
Employment:					
<u>--Details--</u>					
Description:		Wood Kitchen Cabinet and Counter Top Manufacturing			
SIC/NAICS Code:		337110			
Description:		Wood Kitchen Cabinet and Counter Top Manufacturing			
SIC/NAICS Code:		337110			
<a href="#">7</a>	8 of 13	NW/93.0	88.9 / 0.00	Service et Construction Mobile Ltée 145 Bentley Avenue, #7 Ottawa ON	GEN
Generator No:		ON6400836		PO Box No:	
Status:				Country:	
Approval Years:		06		Choice of Contact:	
Contam. Facility:				Co Admin:	
MHSW Facility:				Phone No Admin:	
SIC Code:		454310			
SIC Description:		Fuel Dealers			
<u>Detail(s)</u>					
Waste Class:		221			
Waste Class Desc:		LIGHT FUELS			
<a href="#">7</a>	9 of 13	NW/93.0	88.9 / 0.00	Service et Construction Mobile Ltée 145 Bentley Avenue, #7 Ottawa ON	GEN



Map Key	Number of Records	Direction/ Distance (m)	Elev/Diff (m)	Site	DB
<b>Generator No:</b> ON6400836 <b>Status:</b> <b>Approval Years:</b> 2009 <b>Contam. Facility:</b> <b>MHSW Facility:</b> <b>SIC Code:</b> 454310 <b>SIC Description:</b> Fuel Dealers  <b>PO Box No:</b> <b>Country:</b> <b>Choice of Contact:</b> <b>Co Admin:</b> <b>Phone No Admin:</b>					
<u>Detail(s)</u>					
<b>Waste Class:</b> 221 <b>Waste Class Desc:</b> LIGHT FUELS					
<a href="#">7</a>	10 of 13	NW/93.0	88.9 / 0.00	<b>JAMES R P HUNTER</b> 145 BENTLEY AVE NEPEAN ON K2E 6T7	EASR
<b>Approval No:</b> R-001-7106276032 <b>Status:</b> REGISTERED <b>Date:</b> 2012-05-01 <b>Record Type:</b> EASR <b>Link Source:</b> MOFA <b>Project Type:</b> Automotive Refinishing Facility <b>Full Address:</b> <b>Approval Type:</b> EASR-Automotive Refinishing Facility <b>Full PDF Link:</b> <a href="http://www.accessenvironment.ene.gov.on.ca/AEWeb/ae/ViewDocument.action?documentRefID=1053">http://www.accessenvironment.ene.gov.on.ca/AEWeb/ae/ViewDocument.action?documentRefID=1053</a>					
<b>SWP Area Name:</b> Rideau Valley <b>MOE District:</b> Ottawa <b>Municipality:</b> NEPEAN <b>Latitude:</b> 45.337402 <b>Longitude:</b> -75.71068 <b>Geometry X:</b> <b>Geometry Y:</b>					
<a href="#">7</a>	11 of 13	NW/93.0	88.9 / 0.00	<b>POWERSTICK.COM INC</b> 145 BENTLEY AVENUE, UNIT A OTTAWA ON K2E 6T7	GEN
<b>Generator No:</b> ON6706425 <b>Status:</b> <b>Approval Years:</b> 2016 <b>Contam. Facility:</b> No <b>MHSW Facility:</b> No <b>SIC Code:</b> 334110 <b>SIC Description:</b> COMPUTER AND PERIPHERAL EQUIPMENT MANUFACTURING  <b>PO Box No:</b> <b>Country:</b> Canada <b>Choice of Contact:</b> CO_OFFICIAL <b>Co Admin:</b> <b>Phone No Admin:</b>					
<u>Detail(s)</u>					
<b>Waste Class:</b> 145 <b>Waste Class Desc:</b> PAINT/PIGMENT/COATING RESIDUES					
<a href="#">7</a>	12 of 13	NW/93.0	88.9 / 0.00	<b>POWERSTICK.COM INC</b> 145 BENTLEY AVENUE, UNIT A OTTAWA ON K2E 6T7	GEN
<b>Generator No:</b> ON6706425 <b>Status:</b> Registered <b>Approval Years:</b> As of Dec 2018 <b>Contam. Facility:</b> <b>MHSW Facility:</b> <b>SIC Code:</b> <b>SIC Description:</b>					
<b>PO Box No:</b> <b>Country:</b> Canada <b>Choice of Contact:</b> <b>Co Admin:</b> <b>Phone No Admin:</b>					
<u>Detail(s)</u>					
<b>Waste Class:</b> 145 I					

Map Key	Number of Records	Direction/ Distance (m)	Elev/Diff (m)	Site	DB
Waste Class Desc:		Wastes from the use of pigments, coatings and paints			
Waste Class:		145 L			
Waste Class Desc:		Wastes from the use of pigments, coatings and paints			
<a href="#">7</a>	13 of 13	NW/93.0	88.9 / 0.00	POWERSTICK.COM INC 145 BENTLEY AVENUE, UNIT A OTTAWA ON K2E 6T7	GEN
Generator No:		ON6706425		PO Box No:	
Status:		Registered		Country: Canada	
Approval Years:		As of Apr 2020		Choice of Contact:	
Contam. Facility:				Co Admin:	
MHSW Facility:				Phone No Admin:	
SIC Code:					
SIC Description:					
Detail(s)					
Waste Class:		145 I			
Waste Class Desc:		Wastes from the use of pigments, coatings and paints			
Waste Class:		145 L			
Waste Class Desc:		Wastes from the use of pigments, coatings and paints			
<a href="#">8</a>	1 of 1	NW/106.8	89.2 / 0.31	Ottawa ON	WWIS
Well ID:		7311372		Data Entry Status:	
Construction Date:				Data Src:	
Primary Water Use:		Monitoring		Date Received: 5/15/2018	
Sec. Water Use:				Selected Flag: Yes	
Final Well Status:		Observation Wells		Abandonment Rec:	
Water Type:				Contractor: 7328	
Casing Material:				Form Version: 7	
Audit No:		Z171345		Owner:	
Tag:		A214992		Street Name: 145 BENTLEY AVE	
Construction Method:				County: OTTAWA	
Elevation (m):				Municipality: NEPEAN TOWNSHIP	
Elevation Reliability:				Site Info:	
Depth to Bedrock:				Lot:	
Well Depth:				Concession:	
Overburden/Bedrock:				Concession Name:	
Pump Rate:				Easting NAD83:	
Static Water Level:				Northing NAD83:	
Flowing (Y/N):				Zone:	
Flow Rate:				UTM Reliability:	
Clear/Cloudy:					
PDF URL (Map):					
Bore Hole Information					
Bore Hole ID:		1007069247		Elevation:	
DP2BR:				Elevrc:	
Spatial Status:				Zone:	
Code OB:				East83: 18	
Code OB Desc:				North83: 444300	
Open Hole:				Org CS: 5020682	
Cluster Kind:				UTMRC: UTM83	
Date Completed:		11/5/2017		UTMRC Desc: 4	
Remarks:				Location Method: margin of error : 30 m - 100 m	
Elevrc Desc:				wwr	

Map Key	Number of Records	Direction/ Distance (m)	Elev/Diff (m)	Site	DB
<b>Location Source Date:</b> <b>Improvement Location Source:</b> <b>Improvement Location Method:</b> <b>Source Revision Comment:</b> <b>Supplier Comment:</b>					
<b><u>Overburden and Bedrock</u></b> <b><u>Materials Interval</u></b>					
Formation ID:		1007273244			
Layer:		2			
Color:		2			
General Color:		GREY			
Mat1:		05			
Most Common Material:		CLAY			
Mat2:					
Mat2 Desc:					
Mat3:					
Mat3 Desc:					
Formation Top Depth:		.9			
Formation End Depth:		6.1			
Formation End Depth UOM:		m			
<b><u>Overburden and Bedrock</u></b> <b><u>Materials Interval</u></b>					
Formation ID:		1007273243			
Layer:		1			
Color:					
General Color:					
Mat1:		01			
Most Common Material:		FILL			
Mat2:					
Mat2 Desc:					
Mat3:					
Mat3 Desc:					
Formation Top Depth:		0			
Formation End Depth:		.9			
Formation End Depth UOM:		m			
<b><u>Annular Space/Abandonment</u></b> <b><u>Sealing Record</u></b>					
Plug ID:		1007273250			
Layer:		1			
Plug From:		0			
Plug To:		2.7			
Plug Depth UOM:		m			
<b><u>Method of Construction &amp; Well</u></b> <b><u>Use</u></b>					
Method Construction ID:		1007273249			
Method Construction Code:		D			
Method Construction:		Direct Push			
Other Method Construction:					
<b><u>Pipe Information</u></b>					
Pipe ID:		1007273242			
Casing No:		0			
Comment:					

Map Key	Number of Records	Direction/ Distance (m)	Elev/Diff (m)	Site	DB
<b>Alt Name:</b>					
<b><u>Construction Record - Casing</u></b>					
Casing ID:		1007273247			
Layer:		1			
Material:		5			
Open Hole or Material:		PLASTIC			
Depth From:		0			
Depth To:		3.05			
Casing Diameter:		3.18			
Casing Diameter UOM:		cm			
Casing Depth UOM:		m			
<b><u>Construction Record - Screen</u></b>					
Screen ID:		1007273248			
Layer:		1			
Slot:					
Screen Top Depth:		3.05			
Screen End Depth:		6.1			
Screen Material:		5			
Screen Depth UOM:		m			
Screen Diameter UOM:		cm			
Screen Diameter:		3.89			
<b><u>Water Details</u></b>					
Water ID:		1007273246			
Layer:					
Kind Code:					
Kind:					
Water Found Depth:					
Water Found Depth UOM:		m			
<b><u>Hole Diameter</u></b>					
Hole ID:		1007273245			
Diameter:		8.89			
Depth From:		0			
Depth To:		6.1			
Hole Depth UOM:		m			
Hole Diameter UOM:		cm			
<b><u>9</u></b>	<b>1 of 9</b>	<b>WNW/114.9</b>	<b>88.9 / 0.00</b>	<b>E.M.A. Millwork Ltd. 141 Bentley Ave Nepean ON K2E 6T7</b>	<b>SCT</b>
Established:		1984			
Plant Size (ft²):					
Employment:		2			
<b><u>--Details--</u></b>					
Description:		Wood Window and Door Manufacturing			
SIC/NAICS Code:		321911			
Description:		Other Millwork			
SIC/NAICS Code:		321919			

Map Key	Number of Records	Direction/ Distance (m)	Elev/Diff (m)	Site	DB
<a href="#">9</a>	2 of 9	WNW/114.9	88.9 / 0.00	E.M.A. Millwork Ltd. 141 Bentley Ave. Ottawa Ontario K2E 6T7 Ottawa ON	EBR
<div> <div> <b>EBR Registry No:</b> IA02E1061  <b>Ministry Ref No:</b> 2266-5DQLXF  <b>Notice Type:</b> Instrument Decision  <b>Notice Stage:</b> 800719204  <b>Notice Date:</b> April 08, 2003  <b>Proposal Date:</b> September 09, 2002  <b>Year:</b> 2002 </div> <div> <b>Decision Posted:</b>  <b>Exception Posted:</b>  <b>Section:</b>  <b>Act 1:</b>  <b>Act 2:</b>  <b>Site Location Map:</b> </div> </div> <div> <b>Instrument Type:</b> (EPA s. 9) - Approval for discharge into the natural environment other than water (i.e. Air)  <b>Off Instrument Name:</b>  <b>Posted By:</b>  <b>Company Name:</b> E.M.A. Millwork Ltd.  <b>Site Address:</b>  <b>Location Other:</b>  <b>Proponent Name:</b>  <b>Proponent Address:</b> 141 Bentley Ave., Ottawa Ontario, K2E 6T7  <b>Comment Period:</b>  <b>URL:</b> </div> <div> <b>Site Location Details:</b>   141 Bentley Ave. Ottawa Ontario K2E 6T7 Ottawa </div>					
<a href="#">9</a>	3 of 9	WNW/114.9	88.9 / 0.00	OTTAWA CONCRETE FLOORING CO. LTD. 29-643 141K BENTLEY AVENUE NEPEAN ON K2E 6T7	GEN
<div> <div> <b>Generator No:</b> ON1669700  <b>Status:</b>  <b>Approval Years:</b> 92,93,94,95,96,97,98  <b>Contam. Facility:</b>  <b>MHSW Facility:</b>  <b>SIC Code:</b> 4224  <b>SIC Description:</b> CONC. POURING &amp; FIN. </div> <div> <b>PO Box No:</b>  <b>Country:</b>  <b>Choice of Contact:</b>  <b>Co Admin:</b>  <b>Phone No Admin:</b> </div> </div> <div> <b>Detail(s)</b>   <b>Waste Class:</b> 252  <b>Waste Class Desc:</b> WASTE OILS &amp; LUBRICANTS </div>					
<a href="#">9</a>	4 of 9	WNW/114.9	88.9 / 0.00	OTTAWA CONCRETE FLOORING CO. LTD. 141K BENTLEY AVENUE NEPEAN ON K2E 6T7	GEN
<div> <div> <b>Generator No:</b> ON1669700  <b>Status:</b>  <b>Approval Years:</b> 99,00,01,03  <b>Contam. Facility:</b>  <b>MHSW Facility:</b>  <b>SIC Code:</b> 4224  <b>SIC Description:</b> CONC. POURING &amp; FIN. </div> <div> <b>PO Box No:</b>  <b>Country:</b>  <b>Choice of Contact:</b>  <b>Co Admin:</b>  <b>Phone No Admin:</b> </div> </div> <div> <b>Detail(s)</b>   <b>Waste Class:</b> 252  <b>Waste Class Desc:</b> WASTE OILS &amp; LUBRICANTS </div>					

Map Key	Number of Records	Direction/ Distance (m)	Elev/Diff (m)	Site	DB
<a href="#">9</a>	5 of 9	WNW/114.9	88.9 / 0.00	EMA MILLWORK 141G BENTLEY AVENUE NEPEAN ON K2E 6T7	GEN
Generator No:		ON2586800	PO Box No:		
Status:			Country:		
Approval Years:		00,01	Choice of Contact:		
Contam. Facility:			Co Admin:		
MHSW Facility:			Phone No Admin:		
SIC Code:		3081			
SIC Description:		MACHINE SHOP IND.			
<u>Detail(s)</u>					
Waste Class:		145			
Waste Class Desc:		PAINT/PIGMENT/COATING RESIDUES			
Waste Class:		211			
Waste Class Desc:		AROMATIC SOLVENTS			
Waste Class:		212			
Waste Class Desc:		ALIPHATIC SOLVENTS			
Waste Class:		213			
Waste Class Desc:		PETROLEUM DISTILLATES			
Waste Class:		221			
Waste Class Desc:		LIGHT FUELS			
Waste Class:		232			
Waste Class Desc:		POLYMERIC RESINS			
Waste Class:		251			
Waste Class Desc:		OIL SKIMMINGS & SLUDGES			
Waste Class:		252			
Waste Class Desc:		WASTE OILS & LUBRICANTS			
<a href="#">9</a>	6 of 9	WNW/114.9	88.9 / 0.00	E.M.A. Millwork Ltd. 141G Bentley Ave Nepean ON K2E 6T7	SCT
Established:		1984			
Plant Size (ft²):					
Employment:		2			
<u>--Details--</u>					
Description:		Wood Window and Door Manufacturing			
SIC/NAICS Code:		321911			
Description:		Other Millwork			
SIC/NAICS Code:		321919			
<a href="#">9</a>	7 of 9	WNW/114.9	88.9 / 0.00	OTTAWA CONCRETE FLOORING CO. LTD. 141K BENTLEY AVENUE NEPEAN ON K2E 6T7	GEN
Generator No:		ON1669700	PO Box No:		
Status:			Country:		
Approval Years:		04	Choice of Contact:		
Contam. Facility:			Co Admin:		

Map Key	Number of Records	Direction/ Distance (m)	Elev/Diff (m)	Site	DB
MHSW Facility: SIC Code: SIC Description:				Phone No Admin:	
<u>9</u>	8 of 9	WNW/114.9	88.9 / 0.00	Herbert Brune Construction Ltd. 141-H BENTLEY AVE NEPEAN ON K2E 6T7	GEN
Generator No:	ON6767173	PO Box No:			
Status:		Country:			
Approval Years:	05	Choice of Contact:			
Contam. Facility:		Co Admin:			
MHSW Facility:		Phone No Admin:			
SIC Code:	531120				
SIC Description:	Lessors of Non-Residential Buildings (except Mini-Warehouses)				
<u>Detail(s)</u>					
Waste Class:	252				
Waste Class Desc:	WASTE OILS & LUBRICANTS				
<u>9</u>	9 of 9	WNW/114.9	88.9 / 0.00	Exterior Solutions 141 Bentley Avenue, Unit 1 Nepean ON K2E 6V7	GEN
Generator No:	ON8897908	PO Box No:			
Status:	Registered	Country:			Canada
Approval Years:	As of Apr 2020	Choice of Contact:			
Contam. Facility:		Co Admin:			
MHSW Facility:		Phone No Admin:			
SIC Code:					
SIC Description:					
<u>Detail(s)</u>					
Waste Class:	252 L				
Waste Class Desc:	Waste crankcase oils and lubricants				
Waste Class:	212 L				
Waste Class Desc:	Aliphatic solvents and residues				
<u>10</u>	1 of 1	E/130.9	88.9 / 0.00	ON	BORE
Borehole ID:	612380	Inclin FLG:			No
OGF ID:	215513689	SP Status:			Initial Entry
Status:		Surv Elev:			No
Type:	Borehole	Piezometer:			No
Use:		Primary Name:			
Completion Date:	NOV-1968	Municipality:			
Static Water Level:		Lot:			
Primary Water Use:		Township:			
Sec. Water Use:		Latitude DD:			45.336552
Total Depth m:	30.5	Longitude DD:			-75.708329
Depth Ref:	Ground Surface	UTM Zone:			18
Depth Elev:		Easting:			444501
Drill Method:		Northing:			5020582
Orig Ground Elev m:	89	Location Accuracy:			
Elev Reliabil Note:		Accuracy:			Not Applicable
DEM Ground Elev m:	90				
Concession:					
Location D:					

Map Key	Number of Records	Direction/ Distance (m)	Elev/Diff (m)	Site	DB
Survey D: Comments:					
<u>Borehole Geology Stratum</u>					
Geology Stratum ID:	218391069			Mat Consistency:	Compact
Top Depth:	27.4			Material Moisture:	
Bottom Depth:	30.5			Material Texture:	Fine to Medium
Material Color:	Brown			Non Geo Mat Type:	
Material 1:	Limestone			Geologic Formation:	
Material 2:				Geologic Group:	
Material 3:				Geologic Period:	
Material 4:				Depositional Gen:	organic
Gsc Material Description:					
Stratum Description:	LIMESTONE. 00096WN. ORGANIC,SILT. DARK,BROWN. SAND-FINE TO MEDIUM.GREY,COMPACT. CLAY, SILT.				
Geology Stratum ID:	218391068			Mat Consistency:	
Top Depth:	21.3			Material Moisture:	
Bottom Depth:	27.4			Material Texture:	
Material Color:				Non Geo Mat Type:	
Material 1:	Sand			Geologic Formation:	
Material 2:	Gravel			Geologic Group:	
Material 3:				Geologic Period:	
Material 4:				Depositional Gen:	
Gsc Material Description:					
Stratum Description:	SAND,GRAVEL.				
Geology Stratum ID:	218391066			Mat Consistency:	
Top Depth:	0			Material Moisture:	
Bottom Depth:	18.3			Material Texture:	
Material Color:				Non Geo Mat Type:	
Material 1:	Clay			Geologic Formation:	
Material 2:				Geologic Group:	
Material 3:				Geologic Period:	
Material 4:				Depositional Gen:	
Gsc Material Description:					
Stratum Description:	CLAY.				
Geology Stratum ID:	218391067			Mat Consistency:	
Top Depth:	18.3			Material Moisture:	
Bottom Depth:	21.3			Material Texture:	
Material Color:				Non Geo Mat Type:	
Material 1:	Boulders			Geologic Formation:	
Material 2:	Sand			Geologic Group:	
Material 3:				Geologic Period:	
Material 4:				Depositional Gen:	
Gsc Material Description:					
Stratum Description:	BOULDERS,SAND.				
<u>Source</u>					
Source Type:	Data Survey			Source Appl:	Spatial/Tabular
Source Orig:	Geological Survey of Canada			Source Iden:	1
Source Date:	1956-1972			Scale or Res:	Varies
Confidence:				Horizontal:	NAD27
Observatio:				Verticalda:	Mean Average Sea Level
Source Name:	Urban Geology Automated Information System (UGAIS)				
Source Details:	File: OTTAWA1.txt RecordID: 04888 NTS_Sheet:				
Confiden 1:					
<u>Source List</u>					



Map Key	Number of Records	Direction/ Distance (m)	Elev/Diff (m)	Site	DB
<b>Source Identifier:</b>	1			<b>Horizontal Datum:</b>	NAD27
<b>Source Type:</b>	Data Survey			<b>Vertical Datum:</b>	Mean Average Sea Level
<b>Source Date:</b>	1956-1972			<b>Projection Name:</b>	Universal Transverse Mercator
<b>Scale or Resolution:</b>	Varies				
<b>Source Name:</b>	Urban Geology Automated Information System (UGAIS)				
<b>Source Originators:</b>	Geological Survey of Canada				

<a href="#">11</a>	1 of 1	E/131.0	88.9 / 0.00	lot 27 con A ON	WWIS
<b>Well ID:</b>	1509654			<b>Data Entry Status:</b>	
<b>Construction Date:</b>				<b>Data Src:</b>	1
<b>Primary Water Use:</b>	Industrial			<b>Date Received:</b>	11/15/1968
<b>Sec. Water Use:</b>	0			<b>Selected Flag:</b>	Yes
<b>Final Well Status:</b>	Water Supply			<b>Abandonment Rec:</b>	
<b>Water Type:</b>				<b>Contractor:</b>	1802
<b>Casing Material:</b>				<b>Form Version:</b>	1
<b>Audit No:</b>				<b>Owner:</b>	
<b>Tag:</b>				<b>Street Name:</b>	
<b>Construction Method:</b>				<b>County:</b>	OTTAWA
<b>Elevation (m):</b>				<b>Municipality:</b>	NEPEAN TOWNSHIP
<b>Elevation Reliability:</b>				<b>Site Info:</b>	
<b>Depth to Bedrock:</b>				<b>Lot:</b>	027
<b>Well Depth:</b>				<b>Concession:</b>	A
<b>Overburden/Bedrock:</b>				<b>Concession Name:</b>	RF
<b>Pump Rate:</b>				<b>Easting NAD83:</b>	
<b>Static Water Level:</b>				<b>Northing NAD83:</b>	
<b>Flowing (Y/N):</b>				<b>Zone:</b>	
<b>Flow Rate:</b>				<b>UTM Reliability:</b>	
<b>Clear/Cloudy:</b>					

**PDF URL (Map):** [https://d2khazk8e83rdv.cloudfront.net/moe\\_mapping/downloads/2Water/Wells\\_pdfs/150\1509654.pdf](https://d2khazk8e83rdv.cloudfront.net/moe_mapping/downloads/2Water/Wells_pdfs/150\1509654.pdf)

#### Bore Hole Information

<b>Bore Hole ID:</b>	10031686	<b>Elevation:</b>	90.047676
<b>DP2BR:</b>	90	<b>Elevrc:</b>	
<b>Spatial Status:</b>		<b>Zone:</b>	18
<b>Code OB:</b>	r	<b>East83:</b>	444500.7
<b>Code OB Desc:</b>	Bedrock	<b>North83:</b>	5020582
<b>Open Hole:</b>		<b>Org CS:</b>	
<b>Cluster Kind:</b>		<b>UTMRC:</b>	4
<b>Date Completed:</b>	11/6/1968	<b>UTMRC Desc:</b>	margin of error : 30 m - 100 m
<b>Remarks:</b>		<b>Location Method:</b>	p4
<b>Elevrc Desc:</b>			
<b>Location Source Date:</b>			
<b>Improvement Location Source:</b>			
<b>Improvement Location Method:</b>			
<b>Source Revision Comment:</b>			
<b>Supplier Comment:</b>			

#### Overburden and Bedrock Materials Interval

<b>Formation ID:</b>	931012680
<b>Layer:</b>	1
<b>Color:</b>	
<b>General Color:</b>	
<b>Mat1:</b>	05
<b>Most Common Material:</b>	CLAY
<b>Mat2:</b>	
<b>Mat2 Desc:</b>	
<b>Mat3:</b>	

Map Key	Number of Records	Direction/ Distance (m)	Elev/Diff (m)	Site	DB
<b>Mat3 Desc:</b>					
Formation Top Depth:		0			
Formation End Depth:		60			
Formation End Depth UOM:		ft			
<b><u>Overburden and Bedrock Materials Interval</u></b>					
Formation ID:		931012683			
Layer:		4			
Color:					
General Color:					
Mat1:		15			
Most Common Material:		LIMESTONE			
Mat2:					
Mat2 Desc:					
Mat3:					
Mat3 Desc:					
Formation Top Depth:		90			
Formation End Depth:		100			
Formation End Depth UOM:		ft			
<b><u>Overburden and Bedrock Materials Interval</u></b>					
Formation ID:		931012682			
Layer:		3			
Color:					
General Color:					
Mat1:		09			
Most Common Material:		MEDIUM SAND			
Mat2:		11			
Mat2 Desc:		GRAVEL			
Mat3:					
Mat3 Desc:					
Formation Top Depth:		70			
Formation End Depth:		90			
Formation End Depth UOM:		ft			
<b><u>Overburden and Bedrock Materials Interval</u></b>					
Formation ID:		931012681			
Layer:		2			
Color:					
General Color:					
Mat1:		13			
Most Common Material:		BOULDERS			
Mat2:		09			
Mat2 Desc:		MEDIUM SAND			
Mat3:					
Mat3 Desc:					
Formation Top Depth:		60			
Formation End Depth:		70			
Formation End Depth UOM:		ft			
<b><u>Method of Construction &amp; Well Use</u></b>					
Method Construction ID:		961509654			
Method Construction Code:		1			
Method Construction:		Cable Tool			

Map Key	Number of Records	Direction/ Distance (m)	Elev/Diff (m)	Site	DB
<b>Other Method Construction:</b>					
<b><u>Pipe Information</u></b>					
Pipe ID:		10580256			
Casing No:		1			
Comment:					
Alt Name:					
<b><u>Construction Record - Casing</u></b>					
Casing ID:		930056009			
Layer:		1			
Material:		1			
Open Hole or Material:		STEEL			
Depth From:					
Depth To:		90			
Casing Diameter:		6			
Casing Diameter UOM:		inch			
Casing Depth UOM:		ft			
<b><u>Construction Record - Casing</u></b>					
Casing ID:		930056010			
Layer:		2			
Material:		4			
Open Hole or Material:		OPEN HOLE			
Depth From:					
Depth To:		100			
Casing Diameter:		6			
Casing Diameter UOM:		inch			
Casing Depth UOM:		ft			
<b><u>Results of Well Yield Testing</u></b>					
Pump Test ID:		991509654			
Pump Set At:					
Static Level:		20			
Final Level After Pumping:		70			
Recommended Pump Depth:		90			
Pumping Rate:		33			
Flowing Rate:					
Recommended Pump Rate:		10			
Levels UOM:		ft			
Rate UOM:		GPM			
Water State After Test Code:		1			
Water State After Test:		CLEAR			
Pumping Test Method:		1			
Pumping Duration HR:		0			
Pumping Duration MIN:		30			
Flowing:		No			
<b><u>Water Details</u></b>					
Water ID:		933464541			
Layer:		1			
Kind Code:		1			
Kind:		FRESH			
Water Found Depth:		96			
Water Found Depth UOM:		ft			

Map Key	Number of Records	Direction/ Distance (m)	Elev/Diff (m)	Site	DB
<a href="#">12</a>	1 of 28	NNE/131.7	89.9 / 1.00	SAFETY-KLEEN CANADA LTD. NEPEAN DEPOT #7-149 BENTLEY STREET OTTAWA CITY ON K2E 6T7	SPL
Ref No:	95938			Discharger Report:	
Site No:				Material Group:	
Incident Dt:	2/1/1994			Health/Env Conseq:	
Year:				Client Type:	
Incident Cause:	CONTAINER OVERFLOW			Sector Type:	
Incident Event:				Agency Involved:	
Contaminant Code:				Nearest Watercourse:	
Contaminant Name:				Site Address:	
Contaminant Limit 1:				Site District Office:	
Contam Limit Freq 1:				Site Postal Code:	
Contaminant UN No 1:				Site Region:	
Environment Impact:	NOT ANTICIPATED			Site Municipality:	20101
Nature of Impact:				Site Lot:	
Receiving Medium:	LAND			Site Conc:	
Receiving Env:				Northing:	
MOE Response:				Easting:	
Dt MOE Arvl on Scn:				Site Geo Ref Accu:	
MOE Reported Dt:	2/1/1994			Site Map Datum:	
Dt Document Closed:				SAC Action Class:	
Incident Reason:	ERROR			Source Type:	
Site Name:					
Site County/District:					
Site Geo Ref Meth:					
Incident Summary:	SAFETY-KLEEN: 90 L PETROLEUM NAPHTHA SOLVENT O/F DURING FILL UP.				
Contaminant Qty:					
<a href="#">12</a>	2 of 28	NNE/131.7	89.9 / 1.00	SIGN F/X 149 BENTLEY AVE NEPEAN ON K2E 6T7	SCT
Established:	1998				
Plant Size (ft²):	1800				
Employment:	3				
--Details--					
Description:	Sign Manufacturing				
SIC/NAICS Code:	339950				
<a href="#">12</a>	3 of 28	NNE/131.7	89.9 / 1.00	SAFETY-KLEEN CANADA LTD. 149 BENTLEY ST. NEPEAN DEPOT #7-149 BENTLEY STREET NEPEAN CITY ON K2E 6T7	SPL
Ref No:	77758			Discharger Report:	
Site No:				Material Group:	
Incident Dt:	10/20/1992			Health/Env Conseq:	
Year:				Client Type:	
Incident Cause:	OTHER CONTAINER LEAK			Sector Type:	
Incident Event:				Agency Involved:	
Contaminant Code:				Nearest Watercourse:	
Contaminant Name:				Site Address:	
Contaminant Limit 1:				Site District Office:	
Contam Limit Freq 1:				Site Postal Code:	
Contaminant UN No 1:				Site Region:	
Environment Impact:	POSSIBLE			Site Municipality:	20104
Nature of Impact:	Soil contamination			Site Lot:	
Receiving Medium:	LAND			Site Conc:	
Receiving Env:				Northing:	

Map Key	Number of Records	Direction/ Distance (m)	Elev/Diff (m)	Site	DB
<b>MOE Response:</b> <b>Dt MOE Arvl on Scn:</b> <b>MOE Reported Dt:</b> 10/20/1992 <b>Dt Document Closed:</b> <b>Incident Reason:</b> DAMAGE BY MOVING EQUIPMENT <b>Site Name:</b> <b>Site County/District:</b> <b>Site Geo Ref Meth:</b> <b>Incident Summary:</b> SAFETY CLEAN: 70L PERCHLORETHYLENE LEAK TO DRIVEWAY <b>Contaminant Qty:</b>					
<b>Easting:</b> <b>Site Geo Ref Accu:</b> <b>Site Map Datum:</b> <b>SAC Action Class:</b> <b>Source Type:</b>					
<a href="#">12</a>	4 of 28	NNE/131.7	89.9 / 1.00	SAFETY-KLEEN CANADA LTD. NEPEAN DEPOT #7-149 BENTLEY STREET NEPEAN CITY ON K2E 6T7	SPL
<b>Ref No:</b> 127692 <b>Site No:</b> <b>Incident Dt:</b> 6/11/1996 <b>Year:</b> <b>Incident Cause:</b> PIPE/HOSE LEAK <b>Incident Event:</b> <b>Contaminant Code:</b> <b>Contaminant Name:</b> <b>Contaminant Limit 1:</b> <b>Contam Limit Freq 1:</b> <b>Contaminant UN No 1:</b> <b>Environment Impact:</b> POSSIBLE <b>Nature of Impact:</b> Soil contamination <b>Receiving Medium:</b> LAND <b>Receiving Env:</b> <b>MOE Response:</b> <b>Dt MOE Arvl on Scn:</b> <b>MOE Reported Dt:</b> 6/11/1996 <b>Dt Document Closed:</b> <b>Incident Reason:</b> ERROR <b>Site Name:</b> <b>Site County/District:</b> <b>Site Geo Ref Meth:</b> <b>Incident Summary:</b> SAFETY-KLEEN:1L USED MOTOR OIL TO GROUND. <b>Contaminant Qty:</b>					
<b>Discharger Report:</b> <b>Material Group:</b> <b>Health/Env Conseq:</b> <b>Client Type:</b> <b>Sector Type:</b> <b>Agency Involved:</b> <b>Nearest Watercourse:</b> <b>Site Address:</b> <b>Site District Office:</b> <b>Site Postal Code:</b> <b>Site Region:</b> <b>Site Municipality:</b> 20104 <b>Site Lot:</b> <b>Site Conc:</b> <b>Northing:</b> <b>Easting:</b> <b>Site Geo Ref Accu:</b> <b>Site Map Datum:</b> <b>SAC Action Class:</b> <b>Source Type:</b>					
<a href="#">12</a>	5 of 28	NNE/131.7	89.9 / 1.00	SAFETY-KLEEN CANADA LTD. 149 BENTLEY ST. NEPEAN DEPOT #7-149 BENTLEY STREET NEPEAN CITY ON K2E 6T7	SPL
<b>Ref No:</b> 133962 <b>Site No:</b> <b>Incident Dt:</b> 11/6/1996 <b>Year:</b> <b>Incident Cause:</b> UNKNOWN <b>Incident Event:</b> <b>Contaminant Code:</b> <b>Contaminant Name:</b> <b>Contaminant Limit 1:</b> <b>Contam Limit Freq 1:</b> <b>Contaminant UN No 1:</b> <b>Environment Impact:</b> POSSIBLE <b>Nature of Impact:</b> Water course or lake <b>Receiving Medium:</b> LAND / WATER <b>Receiving Env:</b> <b>MOE Response:</b>					
<b>Discharger Report:</b> <b>Material Group:</b> <b>Health/Env Conseq:</b> <b>Client Type:</b> <b>Sector Type:</b> <b>Agency Involved:</b> <b>Nearest Watercourse:</b> <b>Site Address:</b> <b>Site District Office:</b> <b>Site Postal Code:</b> <b>Site Region:</b> <b>Site Municipality:</b> 20104 <b>Site Lot:</b> <b>Site Conc:</b> <b>Northing:</b> <b>Easting:</b> FD & WORKS.					

Map Key	Number of Records	Direction/ Distance (m)	Elev/Diff (m)	Site	DB
<b>Dt MOE Arvl on Scn:</b> <b>MOE Reported Dt:</b> 11/6/1996 <b>Dt Document Closed:</b> <b>Incident Reason:</b> UNKNOWN <b>Site Name:</b> <b>Site County/District:</b> <b>Site Geo Ref Meth:</b> <b>Incident Summary:</b> SAFETY-KLEEN-22 L WASTE OIL TO CONCRETE & SEWER, CLEANED UP. WORKS NOTIF'D <b>Contaminant Qty:</b>					
<b>Site Geo Ref Accu:</b> <b>Site Map Datum:</b> <b>SAC Action Class:</b> <b>Source Type:</b>					
<a href="#">12</a>	6 of 28	NNE/131.7	89.9 / 1.00	SAFETY-KLEEN CANADA INC. 149 BENTLEY AVE NEPEAN ON K2E 6T7	SCT
<b>Established:</b> <b>Plant Size (ft²):</b> 0 <b>Employment:</b> 10					
<b>--Details--</b> <b>Description:</b> Petroleum Product Wholesaler-Distributors <b>SIC/NAICS Code:</b> 412110					
<b>Description:</b> LUBRICATING OILS & GREASES <b>SIC/NAICS Code:</b> 2992					
<a href="#">12</a>	7 of 28	NNE/131.7	89.9 / 1.00	SIGN FX INC. 149 Bentley Ave Unit 10 Nepean ON K2E 6T7	SCT
<b>Established:</b> 1998 <b>Plant Size (ft²):</b> 1800 <b>Employment:</b> 2					
<b>--Details--</b> <b>Description:</b> Sign Manufacturing <b>SIC/NAICS Code:</b> 339950					
<a href="#">12</a>	8 of 28	NNE/131.7	89.9 / 1.00	SAFETY-KLEEN 149 BENTLEY AVENUE NEPAN ON K2E 6T7	REC
<b>Rec Op Div:</b> <b>Co Admin:</b> <b>Phone No Admin:</b> <b>Rec Div:</b> <b>Rec Op Name:</b> <b>Choice of Contact:</b> <b>Site Bldg:</b> <b>Site PO Box:</b> <b>Receiver #:</b> RR1340 <b>Facility Type:</b> MISCELLANEOUS <b>Approval Yrs:</b> 86,88,89,90,92,94					
<b>--Details--</b> <b>Waste Code:</b> 221 <b>Waste Description:</b> LIGHT FUELS <b>Waste Code:</b> 241					

Map Key	Number of Records	Direction/ Distance (m)	Elev/Diff (m)	Site	DB
<hr/>					
Waste Description:		HALOGENATED SOLVENTS			
Waste Code:		251			
Waste Description:		OIL SKIMMINGS & SLUDGES			
Waste Code:		252			
Waste Description:		WASTE OILS & LUBRICANTS			
Waste Code:		253			
Waste Description:		EMULSIFIED OILS			
Waste Code:		254			
Waste Description:		TRANSFER STATION OILS WASTES			
Waste Code:		264			
Waste Description:		PHOTOPROCESSING WASTES			
Waste Code:		312			
Waste Description:		PATHOLOGICAL WASTES			
Waste Code:		212			
Waste Description:		ALIPHATIC SOLVENTS			
Waste Code:		145			
Waste Description:		PAINT/PIGMENT/COATING RESIDUES			
Waste Code:		146			
Waste Description:		OTHER SPECIFIED INORGANICS			
Waste Code:		211			
Waste Description:		AROMATIC SOLVENTS			
Waste Code:		213			
Waste Description:		PETROLEUM DISTILLATES			
<hr/>					
<a href="#">12</a>	9 of 28	NNE/131.7	89.9 / 1.00	SAFETY-KLEEN CANADA LTD 149 BENTLEY AVENUE #7 NEPEAN ON K2E 6T7	GEN
Generator No:		ON0154002		PO Box No:	
Status:				Country:	
Approval Years:		86,87,88,89,90,97		Choice of Contact:	
Contam. Facility:				Co Admin:	
MHSW Facility:				Phone No Admin:	
SIC Code:		9999			
SIC Description:		OTHER SERVICES			
 <u>Detail(s)</u>					
Waste Class:		241			
Waste Class Desc:		HALOGENATED SOLVENTS			
Waste Class:		211			
Waste Class Desc:		AROMATIC SOLVENTS			
Waste Class:		213			
Waste Class Desc:		PETROLEUM DISTILLATES			
<hr/>					
<a href="#">12</a>	10 of 28	NNE/131.7	89.9 / 1.00	SAFETY-KLEEN CANADA LTD 34-025 149 BENTLEY AVENUE #7 NEPEAN ON K2E 6T7	GEN

Map Key	Number of Records	Direction/ Distance (m)	Elev/Diff (m)	Site	DB
<b>Generator No:</b> ON0154002 <b>Status:</b> <b>Approval Years:</b> 92,93,94,95,96 <b>Contam. Facility:</b> <b>MHSW Facility:</b> <b>SIC Code:</b> 9999 <b>SIC Description:</b> OTHER SERVICES  <b>PO Box No:</b> <b>Country:</b> <b>Choice of Contact:</b> <b>Co Admin:</b> <b>Phone No Admin:</b>					
<u>Detail(s)</u>					
<b>Waste Class:</b>		211			
<b>Waste Class Desc:</b>		AROMATIC SOLVENTS			
<b>Waste Class:</b>		213			
<b>Waste Class Desc:</b>		PETROLEUM DISTILLATES			
<b>Waste Class:</b>		241			
<b>Waste Class Desc:</b>		HALOGENATED SOLVENTS			
<a href="#">12</a>	11 of 28	NNE/131.7	89.9 / 1.00	<b>SAFETY-KLEEN CANADA LTD. 149 BENTLEY AVENUE SUITE 7 NEPEAN ON K2E 6T7</b>	GEN
<b>Generator No:</b> ON0154002 <b>Status:</b> <b>Approval Years:</b> 98,99,00,01 <b>Contam. Facility:</b> <b>MHSW Facility:</b> <b>SIC Code:</b> 9999 <b>SIC Description:</b> OTHER SERVICES  <b>PO Box No:</b> <b>Country:</b> <b>Choice of Contact:</b> <b>Co Admin:</b> <b>Phone No Admin:</b>					
<u>Detail(s)</u>					
<b>Waste Class:</b>		211			
<b>Waste Class Desc:</b>		AROMATIC SOLVENTS			
<b>Waste Class:</b>		213			
<b>Waste Class Desc:</b>		PETROLEUM DISTILLATES			
<b>Waste Class:</b>		241			
<b>Waste Class Desc:</b>		HALOGENATED SOLVENTS			
<a href="#">12</a>	12 of 28	NNE/131.7	89.9 / 1.00	<b>ADVANCED OUT OF BUSINESS 149 BENTLEY AVE. C/O 18 BENTLEY AVE. NEPEAN ON K2E 6T7</b>	GEN
<b>Generator No:</b> ON0980201 <b>Status:</b> <b>Approval Years:</b> 89,90 <b>Contam. Facility:</b> <b>MHSW Facility:</b> <b>SIC Code:</b> 3369 <b>SIC Description:</b> OTHER OFFICE, ETC.  <b>PO Box No:</b> <b>Country:</b> <b>Choice of Contact:</b> <b>Co Admin:</b> <b>Phone No Admin:</b>					
<u>Detail(s)</u>					
<b>Waste Class:</b>		213			
<b>Waste Class Desc:</b>		PETROLEUM DISTILLATES			
<a href="#">12</a>	13 of 28	NNE/131.7	89.9 / 1.00	<b>ADVANCED OUT OF BUSINESS 01-359 149 BENTLEY AVE. C/O 18 BENTLEY AVE.</b>	GEN



Map Key	Number of Records	Direction/ Distance (m)	Elev/Diff (m)	Site	DB
<hr/>					
				NEPEAN ON K2E 6T7	
Generator No:	ON0980201			PO Box No:	
Status:				Country:	
Approval Years:	92,93,94,95,96,97,98			Choice of Contact:	
Contam. Facility:				Co Admin:	
MHSW Facility:				Phone No Admin:	
SIC Code:	3369				
SIC Description:	OTHER OFFICE, ETC.				
<hr/>					
<a href="#">12</a>	14 of 28	NNE/131.7	89.9 / 1.00	Supreme Lift-Tech Inc. 149 Bentley Avenue, Unit 1C Nepean ON K2E 6T7	GEN
Generator No:	ON4199925			PO Box No:	
Status:				Country:	
Approval Years:	02,03,04			Choice of Contact:	
Contam. Facility:				Co Admin:	
MHSW Facility:				Phone No Admin:	
SIC Code:					
SIC Description:					
<hr/>					
<u>Detail(s)</u>					
Waste Class:	213				
Waste Class Desc:	PETROLEUM DISTILLATES				
Waste Class:	252				
Waste Class Desc:	WASTE OILS & LUBRICANTS				
<hr/>					
<a href="#">12</a>	15 of 28	NNE/131.7	89.9 / 1.00	Tweeddale Sewer & Water Ltd 2B - 149 Bentley Ave Nepean ON K2E 6T7	GEN
Generator No:	ON9163293			PO Box No:	
Status:				Country:	
Approval Years:	04,05,06,07,08			Choice of Contact:	
Contam. Facility:				Co Admin:	
MHSW Facility:				Phone No Admin:	
SIC Code:	237110				
SIC Description:	Water and Sewer Line and Related Structures Construction				
<hr/>					
<u>Detail(s)</u>					
Waste Class:	252				
Waste Class Desc:	WASTE OILS & LUBRICANTS				
<hr/>					
<a href="#">12</a>	16 of 28	NNE/131.7	89.9 / 1.00	Uniform Developments 149 Bentley Ave. Unit 1 Ottawa ON K2E 6T9	GEN
Generator No:	ON2015502			PO Box No:	
Status:				Country:	
Approval Years:	05			Choice of Contact:	
Contam. Facility:				Co Admin:	
MHSW Facility:				Phone No Admin:	
SIC Code:	531111				
SIC Description:	Lessors of Residential Buildings and Dwellings (except Social Housing Projects)				
<hr/>					
<u>Detail(s)</u>					

Map Key	Number of Records	Direction/ Distance (m)	Elev/Diff (m)	Site	DB
Waste Class:		252			
Waste Class Desc:		WASTE OILS & LUBRICANTS			
Waste Class:		112			
Waste Class Desc:		ACID WASTE - HEAVY METALS			
<a href="#">12</a>	17 of 28	NNE/131.7	89.9 / 1.00	SAFETY-KLEEN 149 BENTLEY AVENUE NEPAN ON K2E 6T7	REC
Rec Op Div:					
Co Admin:					
Phone No Admin:					
Rec Div:					
Rec Op Name:					
Choice of Contact:					
Site Bldg:					
Site PO Box:					
Receiver #:		RR1340			
Facility Type:					
Approval Yrs:		06,07,08			
<a href="#">12</a>	18 of 28	NNE/131.7	89.9 / 1.00	Tweedale Sewer & Water Ltd. 2B-149 Bentley Avenue Ottawa ON	CA
Certificate #:		0364-6EVH57			
Application Year:		2005			
Issue Date:		8/3/2005			
Approval Type:		Waste Management Systems			
Status:		Approved			
Application Type:					
Client Name:					
Client Address:					
Client City:					
Client Postal Code:					
Project Description:					
Contaminants:					
Emission Control:					
<a href="#">12</a>	19 of 28	NNE/131.7	89.9 / 1.00	1302069 Ont. Ltd 149 Bentley Ave Ottawa ON	GEN
Generator No:		ON3888522		PO Box No:	
Status:				Country:	
Approval Years:		2009		Choice of Contact:	
Contam. Facility:				Co Admin:	
MHSW Facility:				Phone No Admin:	
SIC Code:		237110			
SIC Description:		Water and Sewer Line and Related Structures Construction			
<u>Detail(s)</u>					
Waste Class:		252			
Waste Class Desc:		WASTE OILS & LUBRICANTS			
<a href="#">12</a>	20 of 28	NNE/131.7	89.9 / 1.00	Tweedale Sewer & Water Ltd 2B - 149 Bentley Ave	GEN

Map Key	Number of Records	Direction/ Distance (m)	Elev/Diff (m)	Site	DB
Nepean ON K2E 6T7					
Generator No:	ON9163293			PO Box No:	
Status:				Country:	
Approval Years:	2010			Choice of Contact:	
Contam. Facility:				Co Admin:	
MHSW Facility:				Phone No Admin:	
SIC Code:	237110				
SIC Description:	Water and Sewer Line and Related Structures Construction				
Detail(s)					
Waste Class:	252				
Waste Class Desc:	WASTE OILS & LUBRICANTS				
12	21 of 28	NNE/131.7	89.9 / 1.00	Tweedale Sewer & Water Ltd 2B - 149 Bentley Ave Nepean ON K2E 6T7	GEN
Generator No:	ON9163293			PO Box No:	
Status:				Country:	
Approval Years:	2011			Choice of Contact:	
Contam. Facility:				Co Admin:	
MHSW Facility:				Phone No Admin:	
SIC Code:	237110				
SIC Description:	Water and Sewer Line and Related Structures Construction				
Detail(s)					
Waste Class:	252				
Waste Class Desc:	WASTE OILS & LUBRICANTS				
12	22 of 28	NNE/131.7	89.9 / 1.00	Go Pro Restoration Inc. 149 Bentley Ave Ottawa ON K2E 6T7	ECA
Approval No:	0945-AEELYF			MOE District:	
Approval Date:	2016-10-05			City:	
Status:	Approved			Longitude:	
Record Type:	ECA			Latitude:	
Link Source:	IDS			Geometry X:	
SWP Area Name:				Geometry Y:	
Approval Type:	ECA-WASTE MANAGEMENT SYSTEMS				
Project Type:	WASTE MANAGEMENT SYSTEMS				
Address:	149 Bentley Ave				
Full Address:					
Full PDF Link:	https://www.accessenvironment.ene.gov.on.ca/instruments/0867-ACXKG5-14.pdf				
12	23 of 28	NNE/131.7	89.9 / 1.00	Tweedale Sewer & Water Ltd. 2B-149 Bentley Avenue Ottawa ON K2E 6B1	ECA
Approval No:	0364-6EVH57			MOE District:	Ottawa
Approval Date:	2005-08-03			City:	
Status:	Approved			Longitude:	-75.71222
Record Type:	ECA			Latitude:	45.33612
Link Source:	IDS			Geometry X:	
SWP Area Name:	Rideau Valley			Geometry Y:	
Approval Type:	ECA-WASTE MANAGEMENT SYSTEMS				
Project Type:	WASTE MANAGEMENT SYSTEMS				

Map Key	Number of Records	Direction/ Distance (m)	Elev/Diff (m)	Site	DB
Address:		2B-149 Bentley Avenue			
Full Address:					
Full PDF Link:		https://www.accessenvironment.ene.gov.on.ca/instruments/8164-6DTPWM-14.pdf			
<a href="#">12</a>	24 of 28	NNE/131.7	89.9 / 1.00	Tweeddale Sewer & Water Ltd 2B-149 Bentley Ave Ottawa ON K2E 6T7	GEN
Generator No:		ON2826788		PO Box No:	
Status:		Registered		Country:	
Approval Years:		As of Dec 2018		Canada	
Contam. Facility:				Choice of Contact:	
MHSW Facility:				Co Admin:	
SIC Code:				Phone No Admin:	
SIC Description:					
<u>Detail(s)</u>					
Waste Class:		212 L			
Waste Class Desc:		Aliphatic solvents and residues			
Waste Class:		252 L			
Waste Class Desc:		Waste crankcase oils and lubricants			
<a href="#">12</a>	25 of 28	NNE/131.7	89.9 / 1.00	Carleton Stainless and Aluminium 149 Bentley Avenue Bay 5b Nepean ON K2E 6T7	GEN
Generator No:		ON4881011		PO Box No:	
Status:		Registered		Country:	
Approval Years:		As of Dec 2018		Canada	
Contam. Facility:				Choice of Contact:	
MHSW Facility:				Co Admin:	
SIC Code:				Phone No Admin:	
SIC Description:					
<u>Detail(s)</u>					
Waste Class:		252 L			
Waste Class Desc:		Waste crankcase oils and lubricants			
<a href="#">12</a>	26 of 28	NNE/131.7	89.9 / 1.00	Carleton Stainless and Aluminium 149 Bentley Avenue Bay 5b Nepean ON K2E 6T7	GEN
Generator No:		ON4881011		PO Box No:	
Status:		Registered		Country:	
Approval Years:		As of Oct 2019		Canada	
Contam. Facility:				Choice of Contact:	
MHSW Facility:				Co Admin:	
SIC Code:				Phone No Admin:	
SIC Description:					
<u>Detail(s)</u>					
Waste Class:		252 L			
Waste Class Desc:		Waste crankcase oils and lubricants			

Map Key	Number of Records	Direction/ Distance (m)	Elev/Diff (m)	Site	DB
<a href="#">12</a>	27 of 28	NNE/131.7	89.9 / 1.00	Tweedale Sewer & Water Ltd 2B-149 Bentley Ave Ottawa ON K2E 6T8	GEN
<div> <div> Generator No: ON2826788  Status: Registered  Approval Years: As of Oct 2019  Contam. Facility:  MHSW Facility:  SIC Code:  SIC Description: </div> <div> PO Box No:  Country: Canada  Choice of Contact:  Co Admin:  Phone No Admin: </div> </div>					
<b>Detail(s)</b>					
<div> Waste Class: 252 L  Waste Class Desc: Waste crankcase oils and lubricants   Waste Class: 212 L  Waste Class Desc: Aliphatic solvents and residues </div>					
<a href="#">12</a>	28 of 28	NNE/131.7	89.9 / 1.00	Frontier Petroleum Solutions Inc. 149 Bentley Ave Ottawa ON K2E 6T7	ECA
<div> <div> Approval No: 2353-BPLP6G  Approval Date: 2020-05-22  Status: Approved  Record Type: ECA  Link Source: IDS  SWP Area Name: Rideau Valley  Approval Type: ECA-WASTE MANAGEMENT SYSTEMS  Project Type: WASTE MANAGEMENT SYSTEMS  Address: 149 Bentley Ave  Full Address:  Full PDF Link: <a href="https://www.accessenvironment.ene.gov.on.ca/instruments/2916-BLQQS4-13.pdf">https://www.accessenvironment.ene.gov.on.ca/instruments/2916-BLQQS4-13.pdf</a> </div> <div> MOE District: Ottawa  City:  Longitude: -75.70841  Latitude: 45.337779  Geometry X: -8427821.65  Geometry Y: 5674855.552500002 </div> </div>					
<a href="#">13</a>	1 of 2	NNE/131.7	89.9 / 1.00	AUTO DENTIST RECONDITIONING INC 151 BENTLEY AVE NEPEAN ON K2E 6T7	EASR
<div> <div> Approval No: R-001-1908481046  Status: REGISTERED  Date: 2012-04-02  Record Type: EASR  Link Source: MOFA  Project Type: Automotive Refinishing Facility  Full Address:  Approval Type: EASR-Automotive Refinishing Facility  Full PDF Link: <a href="http://www.accessenvironment.ene.gov.on.ca/AEWeb/ae/ViewDocument.action?documentRefID=939">http://www.accessenvironment.ene.gov.on.ca/AEWeb/ae/ViewDocument.action?documentRefID=939</a> </div> <div> SWP Area Name: Rideau Valley  MOE District: Ottawa  Municipality: NEPEAN  Latitude: 45.337837  Longitude: -75.70815999999999  Geometry X:  Geometry Y: </div> </div>					
<a href="#">13</a>	2 of 2	NNE/131.7	89.9 / 1.00	Fresa Precision Machining 151 Bentley Ave, Unit 19 Nepean ON K2E 6T7	GEN
<div> <div> Generator No: ON3546021  Status: Registered  Approval Years: As of Dec 2017  Contam. Facility:  MHSW Facility:  SIC Code:  SIC Description: </div> <div> PO Box No:  Country: Canada  Choice of Contact:  Co Admin:  Phone No Admin: </div> </div>					

Map Key	Number of Records	Direction/ Distance (m)	Elev/Diff (m)	Site	DB
<b><u>Detail(s)</u></b>					
<b>Waste Class:</b>		253 T			
<b>Waste Class Desc:</b>		Emulsified oils			
<b>Waste Class:</b>		253 L			
<b>Waste Class Desc:</b>		Emulsified oils			
<b><u>14</u></b>	<b>1 of 8</b>	<b>NNE/131.8</b>	<b>89.9 / 1.00</b>	<b>ALLOY FABRICATIONS 151 BENTLEY AVE BAY 14 NEPEAN ON K2E 6T7</b>	<b>SCT</b>
<b>Established:</b>		1996			
<b>Plant Size (ft²):</b>		0			
<b>Employment:</b>		7			
<b><u>--Details--</u></b>					
<b>Description:</b>		Iron and Steel Mills and Ferro-Alloy Manufacturing			
<b>SIC/NAICS Code:</b>		331110			
<b>Description:</b>		Primary Production of Alumina and Aluminum			
<b>SIC/NAICS Code:</b>		331313			
<b>Description:</b>		Copper Rolling, Drawing, Extruding and Alloying			
<b>SIC/NAICS Code:</b>		331420			
<b>Description:</b>		Non-Ferrous Foundries (except Die-Casting)			
<b>SIC/NAICS Code:</b>		331529			
<b>Description:</b>		All Other Miscellaneous Fabricated Metal Product Manufacturing			
<b>SIC/NAICS Code:</b>		332999			
<b><u>14</u></b>	<b>2 of 8</b>	<b>NNE/131.8</b>	<b>89.9 / 1.00</b>	<b>TRANS-NORTHERN PIPELINES VACANT LANDS BEHIND 149-151 BENTLEY AVE. STORAGE CONTAINERS NEPEAN CITY ON K2E 6T7</b>	<b>SPL</b>
<b>Ref No:</b>	150550			<b>Discharger Report:</b>	
<b>Site No:</b>				<b>Material Group:</b>	
<b>Incident Dt:</b>	12/19/1997			<b>Health/Env Conseq:</b>	
<b>Year:</b>				<b>Client Type:</b>	
<b>Incident Cause:</b>	OTHER CONTAINER LEAK			<b>Sector Type:</b>	
<b>Incident Event:</b>				<b>Agency Involved:</b>	
<b>Contaminant Code:</b>				<b>Nearest Watercourse:</b>	
<b>Contaminant Name:</b>				<b>Site Address:</b>	
<b>Contaminant Limit 1:</b>				<b>Site District Office:</b>	
<b>Contam Limit Freq 1:</b>				<b>Site Postal Code:</b>	
<b>Contaminant UN No 1:</b>				<b>Site Region:</b>	
<b>Environment Impact:</b>	NOT ANTICIPATED			<b>Site Municipality:</b>	20104
<b>Nature of Impact:</b>	Soil contamination			<b>Site Lot:</b>	
<b>Receiving Medium:</b>	LAND			<b>Site Conc:</b>	
<b>Receiving Env:</b>				<b>Northing:</b>	
<b>MOE Response:</b>				<b>Easting:</b>	
<b>Dt MOE Arvl on Scn:</b>				<b>Site Geo Ref Accu:</b>	
<b>MOE Reported Dt:</b>	12/19/1997			<b>Site Map Datum:</b>	
<b>Dt Document Closed:</b>				<b>SAC Action Class:</b>	
<b>Incident Reason:</b>	OTHER			<b>Source Type:</b>	
<b>Site Name:</b>					
<b>Site County/District:</b>					
<b>Site Geo Ref Meth:</b>					
<b>Incident Summary:</b>	TRANS-NORTHERN PIPELINES-APPROX. 10 L LACQUER THINNER TO GROUND.				

Map Key	Number of Records	Direction/ Distance (m)	Elev/Diff (m)	Site	DB
Contaminant Qty:					
<a href="#">14</a>	3 of 8	NNE/131.8	89.9 / 1.00	Alloy Fabrications Ltd. 151 Bentley Ave Bay 14 Nepean ON K2E 6T7	SCT
Established:		1996			
Plant Size (ft²):					
Employment:		3			
--Details--					
Description:		Non-Ferrous Foundries (except Die-Casting)			
SIC/NAICS Code:		331529			
<a href="#">14</a>	4 of 8	NNE/131.8	89.9 / 1.00	GVT. OF CAN-PUBLIC WORKS BLDG.SERV FABRICATION, 151 BENTLEY AVE., NEPEAN C/O 140 PROMENADE DU PORTAGE PHASE IV OTTAWA ON K2E 6T7	GEN
Generator No:		ON0144733	PO Box No:		
Status:			Country:		
Approval Years:		88,89,90	Choice of Contact:		
Contam. Facility:			Co Admin:		
MHSW Facility:			Phone No Admin:		
SIC Code:		8551			
SIC Description:		MUSEUMS/ARCHIVES			
Detail(s)					
Waste Class:		212			
Waste Class Desc:		ALIPHATIC SOLVENTS			
<a href="#">14</a>	5 of 8	NNE/131.8	89.9 / 1.00	NATIONAL ARCHIVES CANADA 17-212 FABRICATION, 151 BENTLEY AVE., NEPEAN C/O 140 PROMENADE DU PORTAGE PHASE IV OTTAWA ON K2E 6T7	GEN
Generator No:		ON0144733	PO Box No:		
Status:			Country:		
Approval Years:		92,93,94,95,96,97	Choice of Contact:		
Contam. Facility:			Co Admin:		
MHSW Facility:			Phone No Admin:		
SIC Code:		8551			
SIC Description:		MUSEUMS/ARCHIVES			
Detail(s)					
Waste Class:		211			
Waste Class Desc:		AROMATIC SOLVENTS			
Waste Class:		212			
Waste Class Desc:		ALIPHATIC SOLVENTS			
<a href="#">14</a>	6 of 8	NNE/131.8	89.9 / 1.00	NATIONAL ARCHIVES OF CANADA AND NATIONAL GATINEAU PRESERVATION CENTRE 151 BENTLEY AVENUE NEPEAN ON K2E 6T7	GEN

Map Key	Number of Records	Direction/ Distance (m)	Elev/Diff (m)	Site	DB
<div> <div> Generator No: ON0757003  Status:  Approval Years: 97  Contam. Facility:  MHSW Facility:  SIC Code: 8551  SIC Description: MUSEUMS/ARCHIVES </div> <div> PO Box No:  Country:  Choice of Contact:  Co Admin:  Phone No Admin: </div> </div>					
<a href="#">14</a>	7 of 8	NNE/131.8	89.9 / 1.00	CONVENIENCE PLUS OIL & LUBE INC. 151 BENTLEY AVENUE, COMPOUND #13 NEPEAN ON K2E 6T7	GEN
<div> <div> Generator No: ON2425100  Status:  Approval Years: 98,99,00,01  Contam. Facility:  MHSW Facility:  SIC Code: 6351  SIC Description: GARAGES(GEN. REPAIR) </div> <div> PO Box No:  Country:  Choice of Contact:  Co Admin:  Phone No Admin: </div> </div>					
<u>Detail(s)</u>					
<div> Waste Class: 253  Waste Class Desc: EMULSIFIED OILS </div>					
<div> Waste Class: 254  Waste Class Desc: TRANSFER STATION OILS WASTES </div>					
<div> Waste Class: 251  Waste Class Desc: OIL SKIMMINGS &amp; SLUDGES </div>					
<div> Waste Class: 252  Waste Class Desc: WASTE OILS &amp; LUBRICANTS </div>					
<a href="#">14</a>	8 of 8	NNE/131.8	89.9 / 1.00	Fresa Precision Machining Inc. 151 Bentley Ave Unit 9 Nepean ON K2E 6T7	SCT
<div> Established: 01-JUL-00  Plant Size (ft²):  Employment: </div>					
<u>--Details--</u>					
<div> Description: Machine Shops  SIC/NAICS Code: 332710 </div>					
<a href="#">15</a>	1 of 3	SW/160.8	87.9 / -0.97	468049 Ontario Limited 130 BENTLEY AVENUE OTTAWA ON K1A 0E9	GEN
<div> <div> Generator No: ON5375331  Status:  Approval Years: 2010  Contam. Facility:  MHSW Facility:  SIC Code: 531310  SIC Description: Real Estate Property Managers </div> <div> PO Box No:  Country:  Choice of Contact:  Co Admin:  Phone No Admin: </div> </div>					
<u>Detail(s)</u>					



Map Key	Number of Records	Direction/ Distance (m)	Elev/Diff (m)	Site	DB
Waste Class: Waste Class Desc:		243 PCBS			
<a href="#">15</a>	2 of 3	SW/160.8	87.9 / -0.97	Department of National Defence RP OPS 130 BENTLEY OTTAWA ON K2E 6T9	GEN
Generator No: Status: Approval Years: Contam. Facility: MHSW Facility: SIC Code: SIC Description:		ON7862800 Registered As of Dec 2018		PO Box No: Country: Canada Choice of Contact: Co Admin: Phone No Admin:	
<u>Detail(s)</u>					
Waste Class: Waste Class Desc:		122 C Alkaline slutions - containing other metals and non-metals (not cyanide)			
Waste Class: Waste Class Desc:		146 T Other specified inorganic sludges, slurries or solids			
Waste Class: Waste Class Desc:		263 I Misc. waste organic chemicals			
Waste Class: Waste Class Desc:		264 C Photoprocessing wastes			
Waste Class: Waste Class Desc:		331 I Waste compressed gases including cylinders			
<a href="#">15</a>	3 of 3	SW/160.8	87.9 / -0.97	Department of National Defence RP OPS 130 BENTLEY OTTAWA ON K2E 6T9	GEN
Generator No: Status: Approval Years: Contam. Facility: MHSW Facility: SIC Code: SIC Description:		ON7862800 Registered As of Apr 2020		PO Box No: Country: Canada Choice of Contact: Co Admin: Phone No Admin:	
<u>Detail(s)</u>					
Waste Class: Waste Class Desc:		264 C Photoprocessing wastes			
Waste Class: Waste Class Desc:		331 I Waste compressed gases including cylinders			
Waste Class: Waste Class Desc:		146 T Other specified inorganic sludges, slurries or solids			
Waste Class: Waste Class Desc:		122 C Alkaline slutions - containing other metals and non-metals (not cyanide)			
Waste Class: Waste Class Desc:		263 I Misc. waste organic chemicals			

Map Key	Number of Records	Direction/ Distance (m)	Elev/Diff (m)	Site	DB
<a href="#">16</a>	1 of 3	WNW/160.9	89.2 / 0.31	460 West Hunt Club Properties Inc.  Ottawa ON K2E 8A3	ECA
<b>Approval No:</b> 1616-8TUS5F <b>Approval Date:</b> 2012-04-30 <b>Status:</b> Approved <b>Record Type:</b> ECA <b>Link Source:</b> IDS <b>SWP Area Name:</b> Rideau Valley <b>Approval Type:</b> ECA-MUNICIPAL AND PRIVATE SEWAGE WORKS <b>Project Type:</b> MUNICIPAL AND PRIVATE SEWAGE WORKS <b>Address:</b> <b>Full Address:</b> <b>Full PDF Link:</b> <a href="https://www.accessenvironment.ene.gov.on.ca/instruments/0154-8NAHWY-14.pdf">https://www.accessenvironment.ene.gov.on.ca/instruments/0154-8NAHWY-14.pdf</a>					
<a href="#">16</a>	2 of 3	WNW/160.9	89.2 / 0.31	DCR/Phoenix Development Corporation Limited  Ottawa ON K2E 6T8	ECA
<b>Approval No:</b> 8716-69QKEM <b>Approval Date:</b> 2005-02-18 <b>Status:</b> Approved <b>Record Type:</b> ECA <b>Link Source:</b> IDS <b>SWP Area Name:</b> Rideau Valley <b>Approval Type:</b> ECA-MUNICIPAL AND PRIVATE SEWAGE WORKS <b>Project Type:</b> MUNICIPAL AND PRIVATE SEWAGE WORKS <b>Address:</b> <b>Full Address:</b> <b>Full PDF Link:</b> <a href="https://www.accessenvironment.ene.gov.on.ca/instruments/7988-69EMHY-14.pdf">https://www.accessenvironment.ene.gov.on.ca/instruments/7988-69EMHY-14.pdf</a>					
<a href="#">16</a>	3 of 3	WNW/160.9	89.2 / 0.31	Kestrel Properties Inc.  Ottawa ON K1M 1J3	ECA
<b>Approval No:</b> 9128-64TR3X <b>Approval Date:</b> 2004-09-15 <b>Status:</b> Approved <b>Record Type:</b> ECA <b>Link Source:</b> IDS <b>SWP Area Name:</b> Rideau Valley <b>Approval Type:</b> ECA-MUNICIPAL AND PRIVATE SEWAGE WORKS <b>Project Type:</b> MUNICIPAL AND PRIVATE SEWAGE WORKS <b>Address:</b> <b>Full Address:</b> <b>Full PDF Link:</b> <a href="https://www.accessenvironment.ene.gov.on.ca/instruments/5426-64SW3M-14.pdf">https://www.accessenvironment.ene.gov.on.ca/instruments/5426-64SW3M-14.pdf</a>					
<a href="#">17</a>	1 of 1	W/166.7	89.6 / 0.68	lot 28 con A ON	WWIS
<b>Well ID:</b> 1504380 <b>Construction Date:</b> <b>Primary Water Use:</b> Commerical <b>Sec. Water Use:</b> 0 <b>Final Well Status:</b> Water Supply <b>Water Type:</b> <b>Casing Material:</b> <b>Audit No:</b> <b>Tag:</b> <b>Construction Method:</b>		<b>Data Entry Status:</b> <b>Data Src:</b> 1 <b>Date Received:</b> 6/20/1967 <b>Selected Flag:</b> Yes <b>Abandonment Rec:</b> <b>Contractor:</b> 1503 <b>Form Version:</b> 1 <b>Owner:</b> <b>Street Name:</b> <b>County:</b> OTTAWA			

Map Key	Number of Records	Direction/ Distance (m)	Elev/Diff (m)	Site	DB
<b>Elevation (m):</b> <b>Elevation Reliability:</b> <b>Depth to Bedrock:</b> <b>Well Depth:</b> <b>Overburden/Bedrock:</b> <b>Pump Rate:</b> <b>Static Water Level:</b> <b>Flowing (Y/N):</b> <b>Flow Rate:</b> <b>Clear/Cloudy:</b>				<b>Municipality:</b> <b>Site Info:</b> <b>Lot:</b> <b>Concession:</b> <b>Concession Name:</b> <b>Easting NAD83:</b> <b>Northing NAD83:</b> <b>Zone:</b> <b>UTM Reliability:</b>	NEPEAN TOWNSHIP  028 A RF       
<b>PDF URL (Map):</b>		https://d2khazk8e83rdv.cloudfront.net/moe_mapping/downloads/2Water/Wells_pdfs/150\1504380.pdf			

#### Bore Hole Information

<b>Bore Hole ID:</b>	10026423	<b>Elevation:</b>	87.744361
<b>DP2BR:</b>	77	<b>Elevrc:</b>	
<b>Spatial Status:</b>		<b>Zone:</b>	18
<b>Code OB:</b>	r	<b>East83:</b>	444205.7
<b>Code OB Desc:</b>	Bedrock	<b>North83:</b>	5020622
<b>Open Hole:</b>		<b>Org CS:</b>	
<b>Cluster Kind:</b>		<b>UTMRC:</b>	5
<b>Date Completed:</b>	4/14/1967	<b>UTMRC Desc:</b>	margin of error : 100 m - 300 m
<b>Remarks:</b>		<b>Location Method:</b>	p5
<b>Elevrc Desc:</b>			
<b>Location Source Date:</b>			
<b>Improvement Location Source:</b>			
<b>Improvement Location Method:</b>			
<b>Source Revision Comment:</b>			
<b>Supplier Comment:</b>			

#### Overburden and Bedrock

##### Materials Interval

<b>Formation ID:</b>	930999329
<b>Layer:</b>	4
<b>Color:</b>	
<b>General Color:</b>	
<b>Mat1:</b>	15
<b>Most Common Material:</b>	LIMESTONE
<b>Mat2:</b>	
<b>Mat2 Desc:</b>	
<b>Mat3:</b>	
<b>Mat3 Desc:</b>	
<b>Formation Top Depth:</b>	77
<b>Formation End Depth:</b>	175
<b>Formation End Depth UOM:</b>	ft

#### Overburden and Bedrock

##### Materials Interval

<b>Formation ID:</b>	930999326
<b>Layer:</b>	1
<b>Color:</b>	
<b>General Color:</b>	
<b>Mat1:</b>	05
<b>Most Common Material:</b>	CLAY
<b>Mat2:</b>	
<b>Mat2 Desc:</b>	
<b>Mat3:</b>	
<b>Mat3 Desc:</b>	
<b>Formation Top Depth:</b>	0
<b>Formation End Depth:</b>	50

Map Key	Number of Records	Direction/ Distance (m)	Elev/Diff (m)	Site	DB
<b>Formation End Depth UOM:</b>		ft			
<b><u>Overburden and Bedrock Materials Interval</u></b>					
<b>Formation ID:</b>		930999328			
<b>Layer:</b>		3			
<b>Color:</b>					
<b>General Color:</b>					
<b>Mat1:</b>		09			
<b>Most Common Material:</b>		MEDIUM SAND			
<b>Mat2:</b>		11			
<b>Mat2 Desc:</b>		GRAVEL			
<b>Mat3:</b>					
<b>Mat3 Desc:</b>					
<b>Formation Top Depth:</b>		70			
<b>Formation End Depth:</b>		77			
<b>Formation End Depth UOM:</b>		ft			
<b><u>Overburden and Bedrock Materials Interval</u></b>					
<b>Formation ID:</b>		930999327			
<b>Layer:</b>		2			
<b>Color:</b>					
<b>General Color:</b>					
<b>Mat1:</b>		09			
<b>Most Common Material:</b>		MEDIUM SAND			
<b>Mat2:</b>					
<b>Mat2 Desc:</b>					
<b>Mat3:</b>					
<b>Mat3 Desc:</b>					
<b>Formation Top Depth:</b>		50			
<b>Formation End Depth:</b>		70			
<b>Formation End Depth UOM:</b>		ft			
<b><u>Method of Construction &amp; Well Use</u></b>					
<b>Method Construction ID:</b>		961504380			
<b>Method Construction Code:</b>		1			
<b>Method Construction:</b>		Cable Tool			
<b>Other Method Construction:</b>					
<b><u>Pipe Information</u></b>					
<b>Pipe ID:</b>		10574993			
<b>Casing No:</b>		1			
<b>Comment:</b>					
<b>Alt Name:</b>					
<b><u>Construction Record - Casing</u></b>					
<b>Casing ID:</b>		930045570			
<b>Layer:</b>		2			
<b>Material:</b>		4			
<b>Open Hole or Material:</b>		OPEN HOLE			
<b>Depth From:</b>					
<b>Depth To:</b>		175			
<b>Casing Diameter:</b>		6			
<b>Casing Diameter UOM:</b>		inch			
<b>Casing Depth UOM:</b>		ft			

Map Key	Number of Records	Direction/ Distance (m)	Elev/Diff (m)	Site	DB
<b><u>Construction Record - Casing</u></b>					
Casing ID:		930045569			
Layer:		1			
Material:		1			
Open Hole or Material:		STEEL			
Depth From:					
Depth To:		86			
Casing Diameter:		6			
Casing Diameter UOM:		inch			
Casing Depth UOM:		ft			
<b><u>Results of Well Yield Testing</u></b>					
Pump Test ID:		991504380			
Pump Set At:					
Static Level:		30			
Final Level After Pumping:		75			
Recommended Pump Depth:		125			
Pumping Rate:		6			
Flowing Rate:					
Recommended Pump Rate:		5			
Levels UOM:		ft			
Rate UOM:		GPM			
Water State After Test Code:		2			
Water State After Test:		CLOUDY			
Pumping Test Method:		1			
Pumping Duration HR:		2			
Pumping Duration MIN:		0			
Flowing:		No			
<b><u>Water Details</u></b>					
Water ID:		933457549			
Layer:		2			
Kind Code:		1			
Kind:		FRESH			
Water Found Depth:		170			
Water Found Depth UOM:		ft			
<b><u>Water Details</u></b>					
Water ID:		933457548			
Layer:		1			
Kind Code:		1			
Kind:		FRESH			
Water Found Depth:		140			
Water Found Depth UOM:		ft			
<b>18</b>	<b>1 of 1</b>	<b>W/166.8</b>	<b>89.6 / 0.68</b>	<b>ON</b>	<b>BORE</b>
Borehole ID:	612384			Inclin FLG:	No
OGF ID:	215513693			SP Status:	Initial Entry
Status:				Surv Elev:	No
Type:	Borehole			Piezometer:	No
Use:				Primary Name:	
Completion Date:	APR-1967			Municipality:	
Static Water Level:				Lot:	
Primary Water Use:				Township:	
Sec. Water Use:				Latitude DD:	45.336888

Map Key	Number of Records	Direction/ Distance (m)	Elev/Diff (m)	Site	DB
<hr/>					
Total Depth m:	53.3			Longitude DD:	-75.712098
Depth Ref:	Ground Surface			UTM Zone:	18
Depth Elev:				Easting:	444206
Drill Method:				Northing:	5020622
Orig Ground Elev m:	88.4			Location Accuracy:	
Elev Reliabil Note:				Accuracy:	Not Applicable
DEM Ground Elev m:	87.7				
Concession:					
Location D:					
Survey D:					
Comments:					
<hr/>					
<u>Borehole Geology Stratum</u>					
<hr/>					
Geology Stratum ID:	218391083			Mat Consistency:	
Top Depth:	15.2			Material Moisture:	
Bottom Depth:	21.3			Material Texture:	
Material Color:				Non Geo Mat Type:	
Material 1:	Sand			Geologic Formation:	
Material 2:				Geologic Group:	
Material 3:				Geologic Period:	
Material 4:				Depositional Gen:	
Gsc Material Description:					
Stratum Description:	SAND.				
<hr/>					
Geology Stratum ID:	218391082			Mat Consistency:	
Top Depth:	0			Material Moisture:	
Bottom Depth:	15.2			Material Texture:	
Material Color:				Non Geo Mat Type:	
Material 1:	Clay			Geologic Formation:	
Material 2:				Geologic Group:	
Material 3:				Geologic Period:	
Material 4:				Depositional Gen:	
Gsc Material Description:					
Stratum Description:	CLAY.				
<hr/>					
Geology Stratum ID:	218391084			Mat Consistency:	
Top Depth:	21.3			Material Moisture:	
Bottom Depth:	23.5			Material Texture:	
Material Color:				Non Geo Mat Type:	
Material 1:	Sand			Geologic Formation:	
Material 2:	Gravel			Geologic Group:	
Material 3:				Geologic Period:	
Material 4:				Depositional Gen:	
Gsc Material Description:					
Stratum Description:	SAND,GRAVEL.				
<hr/>					
Geology Stratum ID:	218391085			Mat Consistency:	Firm
Top Depth:	23.5			Material Moisture:	
Bottom Depth:	53.3			Material Texture:	Fine
Material Color:	Brown			Non Geo Mat Type:	
Material 1:	Limestone			Geologic Formation:	
Material 2:				Geologic Group:	
Material 3:				Geologic Period:	
Material 4:				Depositional Gen:	
Gsc Material Description:					
Stratum Description:	LIMESTONE. 00170. SANDSTONE. 00132,FIRM. CLAY,SILT. GREY,BROWN,STIFF. SAND,CLAY-FINE T				
<hr/>					
**Note: Many records provided by the department have a truncated [Stratum Description] field.					
<hr/>					
<u>Source</u>					
<hr/>					
Source Type:	Data Survey			Source Appl:	Spatial/Tabular
Source Orig:	Geological Survey of Canada			Source Iden:	1
Source Date:	1956-1972			Scale or Res:	Varies

Map Key	Number of Records	Direction/ Distance (m)	Elev/Diff (m)	Site	DB
<b>Confidence:</b> <b>Observatio:</b> <b>Source Name:</b> <b>Source Details:</b> <b>Confiden 1:</b>		Urban Geology Automated Information System (UGAIS) File: OTTAWA1.txt RecordID: 04892 NTS_Sheet:		<b>Horizontal:</b> <b>Verticalda:</b> NAD27 Mean Average Sea Level	
<b>Source List</b>					
<b>Source Identifier:</b> <b>Source Type:</b> <b>Source Date:</b> <b>Scale or Resolution:</b> <b>Source Name:</b> <b>Source Originators:</b>		1 Data Survey 1956-1972 Varies Urban Geology Automated Information System (UGAIS) Geological Survey of Canada		<b>Horizontal Datum:</b> <b>Vertical Datum:</b> <b>Projection Name:</b> NAD27 Mean Average Sea Level Universal Transverse Mercator	
<a href="#">19</a>	1 of 7	W/175.3	89.6 / 0.68	ULTRAMAR CANADA INC. 111 BENTLEY AVENUE NEPEAN ON K2E 6T7	GEN
<b>Generator No:</b> <b>Status:</b> <b>Approval Years:</b> <b>Contam. Facility:</b> <b>MHSW Facility:</b> <b>SIC Code:</b> <b>SIC Description:</b>		ON0177912 88,89,90,98,99,00,01 3611 REFINED PETRO. PROD.		<b>PO Box No:</b> <b>Country:</b> <b>Choice of Contact:</b> <b>Co Admin:</b> <b>Phone No Admin:</b>	
<b>Detail(s)</b>					
<b>Waste Class:</b> <b>Waste Class Desc:</b>		221 LIGHT FUELS			
<b>Waste Class:</b> <b>Waste Class Desc:</b>		251 OIL SKIMMINGS & SLUDGES			
<a href="#">19</a>	2 of 7	W/175.3	89.6 / 0.68	ULTRAMAR CANADA INC. 39-293 111 BENTLEY AVENUE NEPEAN ON K2E 6T7	GEN
<b>Generator No:</b> <b>Status:</b> <b>Approval Years:</b> <b>Contam. Facility:</b> <b>MHSW Facility:</b> <b>SIC Code:</b> <b>SIC Description:</b>		ON0177912 92,93,94,95,96,97 3611 REFINED PETRO. PROD.		<b>PO Box No:</b> <b>Country:</b> <b>Choice of Contact:</b> <b>Co Admin:</b> <b>Phone No Admin:</b>	
<b>Detail(s)</b>					
<b>Waste Class:</b> <b>Waste Class Desc:</b>		221 LIGHT FUELS			
<b>Waste Class:</b> <b>Waste Class Desc:</b>		251 OIL SKIMMINGS & SLUDGES			
<a href="#">19</a>	3 of 7	W/175.3	89.6 / 0.68	Ultramar Ltd. 111 Bentley Avenue Nepean ON K2E 6T7	GEN
<b>Generator No:</b> <b>Status:</b>		ON4366137		<b>PO Box No:</b> <b>Country:</b>	

Map Key	Number of Records	Direction/ Distance (m)	Elev/Diff (m)	Site	DB
<b>Approval Years:</b> <b>Contam. Facility:</b> <b>MHSW Facility:</b> <b>SIC Code:</b> <b>SIC Description:</b>	04,05  412110			<b>Choice of Contact:</b> <b>Co Admin:</b> <b>Phone No Admin:</b>  Petroleum Product Wholesaler-Distributors	
<b><u>Detail(s)</u></b>					
<b>Waste Class:</b> <b>Waste Class Desc:</b>		213		PETROLEUM DISTILLATES	
<b>Waste Class:</b> <b>Waste Class Desc:</b>		221		LIGHT FUELS	
<b>19</b>	4 of 7	W/175.3	89.6 / 0.68	Valero Energy Inc 111 Bentley Ave ottawa ON K2E 6T7	GEN
<b>Generator No:</b> <b>Status:</b> <b>Approval Years:</b> <b>Contam. Facility:</b> <b>MHSW Facility:</b> <b>SIC Code:</b> <b>SIC Description:</b>	ON5772008  2015 No No 213118			<b>PO Box No:</b> <b>Country:</b> <b>Choice of Contact:</b> <b>Co Admin:</b> <b>Phone No Admin:</b>	Canada CO_OFFICIAL Shay Wideman 2103454663 Ext.
<b><u>Detail(s)</u></b>					
<b>Waste Class:</b> <b>Waste Class Desc:</b>		221		LIGHT FUELS	
<b>19</b>	5 of 7	W/175.3	89.6 / 0.68	Energy Valero Inc. 111 Bentley Avenue ottawa ON K2E 6T7	GEN
<b>Generator No:</b> <b>Status:</b> <b>Approval Years:</b> <b>Contam. Facility:</b> <b>MHSW Facility:</b> <b>SIC Code:</b> <b>SIC Description:</b>	ON6556994  2016 No No 412110			<b>PO Box No:</b> <b>Country:</b> <b>Choice of Contact:</b> <b>Co Admin:</b> <b>Phone No Admin:</b>	Canada CO_ADMIN Nancy Haywood 6137210555 Ext.238
<b><u>Detail(s)</u></b>					
<b>Waste Class:</b> <b>Waste Class Desc:</b>		221		LIGHT FUELS	
<b>Waste Class:</b> <b>Waste Class Desc:</b>		251		OIL SKIMMINGS & SLUDGES	
<b>19</b>	6 of 7	W/175.3	89.6 / 0.68	Energy Valero Inc. 111 Bentley Avenue ottawa ON K2E 6T7	GEN
<b>Generator No:</b> <b>Status:</b> <b>Approval Years:</b> <b>Contam. Facility:</b> <b>MHSW Facility:</b> <b>SIC Code:</b>	ON6556994 Registered As of Dec 2018  No No			<b>PO Box No:</b> <b>Country:</b> <b>Choice of Contact:</b> <b>Co Admin:</b> <b>Phone No Admin:</b>	Canada



Map Key	Number of Records	Direction/ Distance (m)	Elev/Diff (m)	Site	DB
<b>SIC Description:</b>					
<u>Detail(s)</u>					
Waste Class:		221 L			
Waste Class Desc:		Light fuels			
Waste Class:		251 L			
Waste Class Desc:		Waste oils/sludges (petroleum based)			
<b>19</b>	<b>7 of 7</b>	<b>W/175.3</b>	<b>89.6 / 0.68</b>	<b>Energy Valero Inc. 111 Bentley Avenue ottawa ON K2E 6T7</b>	<b>GEN</b>
Generator No:	ON6556994			PO Box No:	
Status:	Registered			Country:	Canada
Approval Years:	As of Apr 2020			Choice of Contact:	
Contam. Facility:				Co Admin:	
MHSW Facility:				Phone No Admin:	
SIC Code:					
SIC Description:					
<u>Detail(s)</u>					
Waste Class:		221 L			
Waste Class Desc:		Light fuels			
Waste Class:		251 L			
Waste Class Desc:		Waste oils/sludges (petroleum based)			
<b>20</b>	<b>1 of 1</b>	<b>ESE/184.5</b>	<b>88.9 / 0.00</b>	<b>ALEXANDRIA ON</b>	<b>WWIS</b>
Well ID:	7243594			Data Entry Status:	
Construction Date:				Data Src:	
Primary Water Use:	Monitoring and Test Hole			Date Received:	6/26/2015
Sec. Water Use:	0			Selected Flag:	Yes
Final Well Status:	Test Hole			Abandonment Rec:	
Water Type:				Contractor:	7241
Casing Material:				Form Version:	7
Audit No:	Z207738			Owner:	
Tag:	A178540			Street Name:	200 ST. GEORGE W.
Construction Method:				County:	OTTAWA
Elevation (m):				Municipality:	NEPEAN TOWNSHIP
Elevation Reliability:				Site Info:	
Depth to Bedrock:				Lot:	
Well Depth:				Concession:	
Overburden/Bedrock:				Concession Name:	
Pump Rate:				Easting NAD83:	
Static Water Level:				Northing NAD83:	
Flowing (Y/N):				Zone:	
Flow Rate:				UTM Reliability:	
Clear/Cloudy:					
<u>Bore Hole Information</u>					
Bore Hole ID:	1005441921			Elevation:	89.758666
DP2BR:				Elevrc:	
Spatial Status:				Zone:	18
Code OB:				East83:	444511
Code OB Desc:				North83:	5020482
Open Hole:				Org CS:	UTM83

Map Key	Number of Records	Direction/ Distance (m)	Elev/Diff (m)	Site	DB
Cluster Kind:				UTMRC:	9
Date Completed:		5/11/2015		UTMRC Desc:	unknown UTM
Remarks:				Location Method:	wwr
Elevrc Desc:					
Location Source Date:					
Improvement Location Source:					
Improvement Location Method:					
Source Revision Comment:					
Supplier Comment:					
<u>Overburden and Bedrock</u>					
<u>Materials Interval</u>					
Formation ID:		1005619637			
Layer:		2			
Color:		2			
General Color:		GREY			
Mat1:		28			
Most Common Material:		SAND			
Mat2:		06			
Mat2 Desc:		SILT			
Mat3:		73			
Mat3 Desc:		HARD			
Formation Top Depth:		3.96			
Formation End Depth:		6.1			
Formation End Depth UOM:		m			
<u>Overburden and Bedrock</u>					
<u>Materials Interval</u>					
Formation ID:		1005619636			
Layer:		1			
Color:		6			
General Color:		BROWN			
Mat1:		11			
Most Common Material:		GRAVEL			
Mat2:		06			
Mat2 Desc:		SILT			
Mat3:		73			
Mat3 Desc:		HARD			
Formation Top Depth:		0			
Formation End Depth:		3.96			
Formation End Depth UOM:		m			
<u>Annular Space/Abandonment</u>					
<u>Sealing Record</u>					
Plug ID:		1005619658			
Layer:		3			
Plug From:		2.74			
Plug To:		6.1			
Plug Depth UOM:		m			
<u>Annular Space/Abandonment</u>					
<u>Sealing Record</u>					
Plug ID:		1005619656			
Layer:		1			
Plug From:		0			
Plug To:		0.31			
Plug Depth UOM:		m			

<b>Map Key</b>	<b>Number of Records</b>	<b>Direction/ Distance (m)</b>	<b>Elev/Diff (m)</b>	<b>Site</b>	<b>DB</b>
<b><u>Annular Space/Abandonment Sealing Record</u></b>					
<b>Plug ID:</b>		1005619657			
<b>Layer:</b>		2			
<b>Plug From:</b>		0.31			
<b>Plug To:</b>		2.74			
<b>Plug Depth UOM:</b>		m			
<b><u>Method of Construction &amp; Well Use</u></b>					
<b>Method Construction ID:</b>		1005619652			
<b>Method Construction Code:</b>		D			
<b>Method Construction:</b>		Direct Push			
<b>Other Method Construction:</b>					
<b><u>Pipe Information</u></b>					
<b>Pipe ID:</b>		1005619635			
<b>Casing No:</b>		0			
<b>Comment:</b>					
<b>Alt Name:</b>					
<b><u>Construction Record - Casing</u></b>					
<b>Casing ID:</b>		1005619644			
<b>Layer:</b>		1			
<b>Material:</b>		5			
<b>Open Hole or Material:</b>		PLASTIC			
<b>Depth From:</b>		0			
<b>Depth To:</b>		3.1			
<b>Casing Diameter:</b>		4.03			
<b>Casing Diameter UOM:</b>		cm			
<b>Casing Depth UOM:</b>		m			
<b><u>Construction Record - Screen</u></b>					
<b>Screen ID:</b>		1005619646			
<b>Layer:</b>		1			
<b>Slot:</b>		10			
<b>Screen Top Depth:</b>		3.1			
<b>Screen End Depth:</b>		6.1			
<b>Screen Material:</b>		5			
<b>Screen Depth UOM:</b>		m			
<b>Screen Diameter UOM:</b>		cm			
<b>Screen Diameter:</b>		4.82			
<b><u>Water Details</u></b>					
<b>Water ID:</b>		1005619642			
<b>Layer:</b>					
<b>Kind Code:</b>					
<b>Kind:</b>					
<b>Water Found Depth:</b>					
<b>Water Found Depth UOM:</b>		m			
<b><u>Hole Diameter</u></b>					
<b>Hole ID:</b>		1005619639			
<b>Diameter:</b>		8.25			

Map Key	Number of Records	Direction/ Distance (m)	Elev/Diff (m)	Site	DB
Depth From:		0			
Depth To:		6.1			
Hole Depth UOM:		m			
Hole Diameter UOM:		cm			

<a href="#">21</a>	1 of 1	WSW/190.3	88.9 / 0.00	Ottawa ON	WWIS
Well ID:	7157691			Data Entry Status:	
Construction Date:				Data Src:	
Primary Water Use:	Test Hole			Date Received:	1/14/2011
Sec. Water Use:				Selected Flag:	Yes
Final Well Status:	Test Hole			Abandonment Rec:	
Water Type:				Contractor:	7241
Casing Material:				Form Version:	5
Audit No:	M03223			Owner:	
Tag:	A097301			Street Name:	89 BEATTY AVE
Construction Method:				County:	OTTAWA
Elevation (m):				Municipality:	NEPEAN TOWNSHIP
Elevation Reliability:				Site Info:	
Depth to Bedrock:				Lot:	
Well Depth:				Concession:	
Overburden/Bedrock:				Concession Name:	
Pump Rate:				Easting NAD83:	
Static Water Level:				Northing NAD83:	
Flowing (Y/N):				Zone:	
Flow Rate:				UTM Reliability:	
Clear/Cloudy:					

PDF URL (Map): [https://d2khazk8e83rdv.cloudfront.net/moe\\_mapping/downloads/2Water/Wells\\_pdfs/715\7157691.pdf](https://d2khazk8e83rdv.cloudfront.net/moe_mapping/downloads/2Water/Wells_pdfs/715\7157691.pdf)

#### Bore Hole Information

Bore Hole ID:	1004583805	Elevation:	
DP2BR:		Elevrc:	
Spatial Status:		Zone:	18
Code OB:		East83:	444023
Code OB Desc:		North83:	5020380
Open Hole:		Org CS:	UTM83
Cluster Kind:	This is a record from cluster log sheet	UTMRC:	4
Date Completed:	12/15/2010	UTMRC Desc:	margin of error : 30 m - 100 m
Remarks:		Location Method:	WWR
Elevrc Desc:			
Location Source Date:			
Improvement Location Source:			
Improvement Location Method:			
Source Revision Comment:			
Supplier Comment:			

#### Annular Space/Abandonment Sealing Record

Plug ID:	1004583809
Layer:	
Plug From:	
Plug To:	
Plug Depth UOM:	m

#### Method of Construction & Well Use

Method Construction ID:	1004583808
-------------------------	------------

Map Key	Number of Records	Direction/ Distance (m)	Elev/Diff (m)	Site	DB
<hr/>					
Method Construction Code:					
Method Construction:					
Other Method Construction:		DIRECT PUSH			
<u>Pipe Information</u>					
Pipe ID:		1004583810			
Casing No:		0			
Comment:					
Alt Name:					
<u>Construction Record - Casing</u>					
Casing ID:		1004583812			
Layer:		1			
Material:		5			
Open Hole or Material:		PLASTIC			
Depth From:					
Depth To:		3.05			
Casing Diameter:					
Casing Diameter UOM:		cm			
Casing Depth UOM:		m			
<u>Construction Record - Screen</u>					
Screen ID:		1004583811			
Layer:		1			
Slot:					
Screen Top Depth:		3.05			
Screen End Depth:		6.1			
Screen Material:					
Screen Depth UOM:		m			
Screen Diameter UOM:		cm			
Screen Diameter:					
<u>Results of Well Yield Testing</u>					
Pump Test ID:		1004583813			
Pump Set At:					
Static Level:					
Final Level After Pumping:					
Recommended Pump Depth:					
Pumping Rate:					
Flowing Rate:					
Recommended Pump Rate:					
Levels UOM:		m			
Rate UOM:					
Water State After Test Code:					
Water State After Test:					
Pumping Test Method:					
Pumping Duration HR:					
Pumping Duration MIN:					
Flowing:					
<u>Hole Diameter</u>					
Hole ID:		1004583807			
Diameter:		8.25			
Depth From:					
Depth To:		6.1			
Hole Depth UOM:		m			
Hole Diameter UOM:		cm			

Map Key	Number of Records	Direction/ Distance (m)	Elev/Diff (m)	Site	DB
<b><u>Bore Hole Information</u></b>					
Bore Hole ID:	1004583823			Elevation:	
DP2BR:				Elevrc:	
Spatial Status:				Zone:	18
Code OB:				East83:	444193
Code OB Desc:				North83:	5020536
Open Hole:				Org CS:	UTM83
Cluster Kind:	This is a record from cluster log sheet			UTMRC:	4
Date Completed:	12/15/2010			UTMRC Desc:	margin of error : 30 m - 100 m
Remarks:				Location Method:	WWR
Elevrc Desc:					
Location Source Date:					
Improvement Location Source:					
Improvement Location Method:					
Source Revision Comment:					
Supplier Comment:					
<b><u>Annular Space/Abandonment Sealing Record</u></b>					
Plug ID:	1004583827				
Layer:					
Plug From:					
Plug To:					
Plug Depth UOM:	m				
<b><u>Method of Construction &amp; Well Use</u></b>					
Method Construction ID:	1004583826				
Method Construction Code:					
Method Construction:					
Other Method Construction:	DIRECT PUSH				
<b><u>Pipe Information</u></b>					
Pipe ID:	1004583828				
Casing No:	0				
Comment:					
Alt Name:					
<b><u>Construction Record - Casing</u></b>					
Casing ID:	1004583830				
Layer:	1				
Material:	5				
Open Hole or Material:	PLASTIC				
Depth From:					
Depth To:	1.52				
Casing Diameter:					
Casing Diameter UOM:	cm				
Casing Depth UOM:	m				
<b><u>Construction Record - Screen</u></b>					
Screen ID:	1004583829				
Layer:	1				
Slot:					
Screen Top Depth:	1.52				

<b>Map Key</b>	<b>Number of Records</b>	<b>Direction/ Distance (m)</b>	<b>Elev/Diff (m)</b>	<b>Site</b>	<b>DB</b>
Screen End Depth:		4.57			
Screen Material:					
Screen Depth UOM:		m			
Screen Diameter UOM:		cm			
Screen Diameter:					
<b><u>Results of Well Yield Testing</u></b>					
Pump Test ID:		1004583831			
Pump Set At:					
Static Level:					
Final Level After Pumping:					
Recommended Pump Depth:					
Pumping Rate:					
Flowing Rate:					
Recommended Pump Rate:					
Levels UOM:		m			
Rate UOM:					
Water State After Test Code:					
Water State After Test:					
Pumping Test Method:					
Pumping Duration HR:					
Pumping Duration MIN:					
Flowing:					
<b><u>Hole Diameter</u></b>					
Hole ID:		1004583825			
Diameter:		8.25			
Depth From:					
Depth To:		4.57			
Hole Depth UOM:		m			
Hole Diameter UOM:		cm			
<b><u>Bore Hole Information</u></b>					
Bore Hole ID:	1003455965		Elevation:	89.023132	
DP2BR:			Elevrc:		
Spatial Status:			Zone:	18	
Code OB:			East83:	443982	
Code OB Desc:			North83:	5020388	
Open Hole:	No		Org CS:	UTM83	
Cluster Kind:			UTMRC:	3	
Date Completed:	12/15/2010		UTMRC Desc:	margin of error : 10 - 30 m	
Remarks:			Location Method:	wwr	
Elevrc Desc:					
Location Source Date:					
Improvement Location Source:					
Improvement Location Method:					
Source Revision Comment:					
Supplier Comment:					
<b><u>Overburden and Bedrock</u></b>					
<b><u>Materials Interval</u></b>					
Formation ID:		1004583835			
Layer:		3			
Color:		2			
General Color:		GREY			
Mat1:		05			
Most Common Material:		CLAY			
Mat2:		85			

Map Key	Number of Records	Direction/ Distance (m)	Elev/Diff (m)	Site	DB
<b>Mat2 Desc:</b>		SOFT			
<b>Mat3:</b>		91			
<b>Mat3 Desc:</b>		WATER-BEARING			
<b>Formation Top Depth:</b>		3.66			
<b>Formation End Depth:</b>		6.1			
<b>Formation End Depth UOM:</b>		m			
<b><u>Overburden and Bedrock Materials Interval</u></b>					
<b>Formation ID:</b>		1004583834			
<b>Layer:</b>		2			
<b>Color:</b>		2			
<b>General Color:</b>		GREY			
<b>Mat1:</b>		05			
<b>Most Common Material:</b>		CLAY			
<b>Mat2:</b>		68			
<b>Mat2 Desc:</b>		DRY			
<b>Mat3:</b>		85			
<b>Mat3 Desc:</b>		SOFT			
<b>Formation Top Depth:</b>		.31			
<b>Formation End Depth:</b>		3.66			
<b>Formation End Depth UOM:</b>		m			
<b><u>Overburden and Bedrock Materials Interval</u></b>					
<b>Formation ID:</b>		1004583833			
<b>Layer:</b>		1			
<b>Color:</b>		6			
<b>General Color:</b>		BROWN			
<b>Mat1:</b>		02			
<b>Most Common Material:</b>		TOPSOIL			
<b>Mat2:</b>		85			
<b>Mat2 Desc:</b>		SOFT			
<b>Mat3:</b>		77			
<b>Mat3 Desc:</b>		LOOSE			
<b>Formation Top Depth:</b>		0			
<b>Formation End Depth:</b>		.31			
<b>Formation End Depth UOM:</b>		m			
<b><u>Annular Space/Abandonment Sealing Record</u></b>					
<b>Plug ID:</b>		1004583837			
<b>Layer:</b>		1			
<b>Plug From:</b>		0			
<b>Plug To:</b>		2.74			
<b>Plug Depth UOM:</b>		m			
<b><u>Annular Space/Abandonment Sealing Record</u></b>					
<b>Plug ID:</b>		1004583838			
<b>Layer:</b>		2			
<b>Plug From:</b>		2.74			
<b>Plug To:</b>		6.1			
<b>Plug Depth UOM:</b>		m			
<b><u>Method of Construction &amp; Well Use</u></b>					



<b>Map Key</b>	<b>Number of Records</b>	<b>Direction/ Distance (m)</b>	<b>Elev/Diff (m)</b>	<b>Site</b>	<b>DB</b>
<hr/>					
<b>Method Construction ID:</b>		1004583843			
<b>Method Construction Code:</b>					
<b>Method Construction:</b>					
<b>Other Method Construction:</b>		DIRECT PUSH			
 <b><u>Pipe Information</u></b>					
<b>Pipe ID:</b>		1004583832			
<b>Casing No:</b>		0			
<b>Comment:</b>					
<b>Alt Name:</b>					
 <b><u>Construction Record - Casing</u></b>					
<b>Casing ID:</b>		1004583840			
<b>Layer:</b>		1			
<b>Material:</b>		5			
<b>Open Hole or Material:</b>		PLASTIC			
<b>Depth From:</b>		0			
<b>Depth To:</b>		3.1			
<b>Casing Diameter:</b>		4.03			
<b>Casing Diameter UOM:</b>		cm			
<b>Casing Depth UOM:</b>		m			
 <b><u>Construction Record - Screen</u></b>					
<b>Screen ID:</b>		1004583841			
<b>Layer:</b>		1			
<b>Slot:</b>		10			
<b>Screen Top Depth:</b>					
<b>Screen End Depth:</b>					
<b>Screen Material:</b>		5			
<b>Screen Depth UOM:</b>		m			
<b>Screen Diameter UOM:</b>		cm			
<b>Screen Diameter:</b>		4.82			
 <b><u>Water Details</u></b>					
<b>Water ID:</b>		1004583839			
<b>Layer:</b>		1			
<b>Kind Code:</b>					
<b>Kind:</b>					
<b>Water Found Depth:</b>					
<b>Water Found Depth UOM:</b>		m			
 <b><u>Hole Diameter</u></b>					
<b>Hole ID:</b>		1004583836			
<b>Diameter:</b>		8.25			
<b>Depth From:</b>		0			
<b>Depth To:</b>		6.1			
<b>Hole Depth UOM:</b>		m			
<b>Hole Diameter UOM:</b>		cm			
 <b><u>Bore Hole Information</u></b>					
<b>Bore Hole ID:</b>	1004583814			<b>Elevation:</b>	
<b>DP2BR:</b>				<b>Elevrc:</b>	
<b>Spatial Status:</b>				<b>Zone:</b>	18
<b>Code OB:</b>				<b>East83:</b>	444062
<b>Code OB Desc:</b>				<b>North83:</b>	5020321

Map Key	Number of Records	Direction/ Distance (m)	Elev/Diff (m)	Site	DB
<hr/>					
<b>Open Hole:</b>				<b>Org CS:</b>	UTM83
<b>Cluster Kind:</b>	This is a record from cluster log sheet			<b>UTMRC:</b>	4
<b>Date Completed:</b>	12/15/2010			<b>UTMRC Desc:</b>	margin of error : 30 m - 100 m
<b>Remarks:</b>				<b>Location Method:</b>	WWR
<b>Elevrc Desc:</b>					
<b>Location Source Date:</b>					
<b>Improvement Location Source:</b>					
<b>Improvement Location Method:</b>					
<b>Source Revision Comment:</b>					
<b>Supplier Comment:</b>					
<b><u>Annular Space/Abandonment</u></b>					
<b><u>Sealing Record</u></b>					
<b>Plug ID:</b>		1004583818			
<b>Layer:</b>					
<b>Plug From:</b>					
<b>Plug To:</b>					
<b>Plug Depth UOM:</b>		m			
<b><u>Method of Construction &amp; Well</u></b>					
<b><u>Use</u></b>					
<b>Method Construction ID:</b>		1004583817			
<b>Method Construction Code:</b>					
<b>Method Construction:</b>					
<b>Other Method Construction:</b>		DIRECT PUSH			
<b><u>Pipe Information</u></b>					
<b>Pipe ID:</b>		1004583819			
<b>Casing No:</b>		0			
<b>Comment:</b>					
<b>Alt Name:</b>					
<b><u>Construction Record - Casing</u></b>					
<b>Casing ID:</b>		1004583821			
<b>Layer:</b>		1			
<b>Material:</b>		5			
<b>Open Hole or Material:</b>		PLASTIC			
<b>Depth From:</b>					
<b>Depth To:</b>		2.44			
<b>Casing Diameter:</b>					
<b>Casing Diameter UOM:</b>		cm			
<b>Casing Depth UOM:</b>		m			
<b><u>Construction Record - Screen</u></b>					
<b>Screen ID:</b>		1004583820			
<b>Layer:</b>		1			
<b>Slot:</b>					
<b>Screen Top Depth:</b>		2.44			
<b>Screen End Depth:</b>		5.48			
<b>Screen Material:</b>					
<b>Screen Depth UOM:</b>		m			
<b>Screen Diameter UOM:</b>		cm			
<b>Screen Diameter:</b>					
<b><u>Results of Well Yield Testing</u></b>					

Map Key	Number of Records	Direction/ Distance (m)	Elev/Diff (m)	Site	DB
<b>Pump Test ID:</b> 1004583822 <b>Pump Set At:</b> <b>Static Level:</b> <b>Final Level After Pumping:</b> <b>Recommended Pump Depth:</b> <b>Pumping Rate:</b> <b>Flowing Rate:</b> <b>Recommended Pump Rate:</b> <b>Levels UOM:</b> m <b>Rate UOM:</b> <b>Water State After Test Code:</b> <b>Water State After Test:</b> <b>Pumping Test Method:</b> <b>Pumping Duration HR:</b> <b>Pumping Duration MIN:</b> <b>Flowing:</b>					
<b><u>Hole Diameter</u></b>					
<b>Hole ID:</b> 1004583816 <b>Diameter:</b> 8.25 <b>Depth From:</b> <b>Depth To:</b> 5.48 <b>Hole Depth UOM:</b> m <b>Hole Diameter UOM:</b> cm					
<a href="#">22</a>	1 of 9	NW/198.2	88.9 / 0.00	lot 28 con A ON	WWIS
<b>Well ID:</b> 1531083 <b>Construction Date:</b> <b>Primary Water Use:</b> <b>Sec. Water Use:</b> <b>Final Well Status:</b> <b>Water Type:</b> <b>Casing Material:</b> <b>Audit No:</b> 206026 <b>Tag:</b> <b>Construction Method:</b> <b>Elevation (m):</b> <b>Elevation Reliability:</b> <b>Depth to Bedrock:</b> <b>Well Depth:</b> <b>Overburden/Bedrock:</b> <b>Pump Rate:</b> <b>Static Water Level:</b> <b>Flowing (Y/N):</b> <b>Flow Rate:</b> <b>Clear/Cloudy:</b>					
<b>Data Entry Status:</b> <b>Data Src:</b> 1 <b>Date Received:</b> 4/5/2000 <b>Selected Flag:</b> Yes <b>Abandonment Rec:</b> <b>Contractor:</b> 6844 <b>Form Version:</b> 1 <b>Owner:</b> <b>Street Name:</b> <b>County:</b> OTTAWA <b>Municipality:</b> NEPEAN TOWNSHIP <b>Site Info:</b> <b>Lot:</b> 028 <b>Concession:</b> A <b>Concession Name:</b> RF <b>Easting NAD83:</b> <b>Northing NAD83:</b> <b>Zone:</b> <b>UTM Reliability:</b>					
<b>PDF URL (Map):</b> <a href="https://d2khazk8e83rdv.cloudfront.net/moe_mapping/downloads/2Water/Wells_pdfs/153\1531083.pdf">https://d2khazk8e83rdv.cloudfront.net/moe_mapping/downloads/2Water/Wells_pdfs/153\1531083.pdf</a>					
<b><u>Bore Hole Information</u></b>					
<b>Bore Hole ID:</b> 10052617 <b>DP2BR:</b> <b>Spatial Status:</b> <b>Code OB:</b> o <b>Code OB Desc:</b> Overburden <b>Open Hole:</b> <b>Cluster Kind:</b> <b>Date Completed:</b> 3/29/2000 <b>Remarks:</b>					
<b>Elevation:</b> 87.428421 <b>Elevrc:</b> <b>Zone:</b> 18 <b>East83:</b> 444241.2 <b>North83:</b> 5020752 <b>Org CS:</b> <b>UTMRC:</b> 9 <b>UTMRC Desc:</b> unknown UTM <b>Location Method:</b> lot					

Map Key	Number of Records	Direction/ Distance (m)	Elev/Diff (m)	Site	DB
<b>Elevrc Desc:</b> <b>Location Source Date:</b> <b>Improvement Location Source:</b> <b>Improvement Location Method:</b> <b>Source Revision Comment:</b> <b>Supplier Comment:</b>					
<u><b>Overburden and Bedrock Materials Interval</b></u>					
<b>Formation ID:</b>		931077461			
<b>Layer:</b>		2			
<b>Color:</b>					
<b>General Color:</b>					
<b>Mat1:</b>		05			
<b>Most Common Material:</b>		CLAY			
<b>Mat2:</b>		28			
<b>Mat2 Desc:</b>		SAND			
<b>Mat3:</b>					
<b>Mat3 Desc:</b>					
<b>Formation Top Depth:</b>		11			
<b>Formation End Depth:</b>		20			
<b>Formation End Depth UOM:</b>		ft			
<u><b>Overburden and Bedrock Materials Interval</b></u>					
<b>Formation ID:</b>		931077460			
<b>Layer:</b>		1			
<b>Color:</b>		2			
<b>General Color:</b>		GREY			
<b>Mat1:</b>		05			
<b>Most Common Material:</b>		CLAY			
<b>Mat2:</b>					
<b>Mat2 Desc:</b>					
<b>Mat3:</b>					
<b>Mat3 Desc:</b>					
<b>Formation Top Depth:</b>		0			
<b>Formation End Depth:</b>		11			
<b>Formation End Depth UOM:</b>		ft			
<u><b>Annular Space/Abandonment Sealing Record</b></u>					
<b>Plug ID:</b>		933116261			
<b>Layer:</b>		2			
<b>Plug From:</b>		4			
<b>Plug To:</b>		21			
<b>Plug Depth UOM:</b>		ft			
<u><b>Annular Space/Abandonment Sealing Record</b></u>					
<b>Plug ID:</b>		933116260			
<b>Layer:</b>		1			
<b>Plug From:</b>		0			
<b>Plug To:</b>		4			
<b>Plug Depth UOM:</b>		ft			
<u><b>Method of Construction &amp; Well Use</b></u>					

Map Key	Number of Records	Direction/ Distance (m)	Elev/Diff (m)	Site	DB
<hr/>					
<b>Method Construction ID:</b>		961531083			
<b>Method Construction Code:</b>		0			
<b>Method Construction:</b>		Not Known			
<b>Other Method Construction:</b>					
 <b><u>Pipe Information</u></b>					
<b>Pipe ID:</b>		10601187			
<b>Casing No:</b>		1			
<b>Comment:</b>					
<b>Alt Name:</b>					
 <b><u>Construction Record - Casing</u></b>					
<b>Casing ID:</b>		930091965			
<b>Layer:</b>		1			
<b>Material:</b>					
<b>Open Hole or Material:</b>					
<b>Depth From:</b>					
<b>Depth To:</b>		22			
<b>Casing Diameter:</b>		1			
<b>Casing Diameter UOM:</b>		inch			
<b>Casing Depth UOM:</b>		ft			
 <b><u>Construction Record - Screen</u></b>					
<b>Screen ID:</b>		933326851			
<b>Layer:</b>		1			
<b>Slot:</b>		001			
<b>Screen Top Depth:</b>		10			
<b>Screen End Depth:</b>		32			
<b>Screen Material:</b>					
<b>Screen Depth UOM:</b>		ft			
<b>Screen Diameter UOM:</b>		inch			
<b>Screen Diameter:</b>		2			
 <b><u>Water Details</u></b>					
<b>Water ID:</b>		933491440			
<b>Layer:</b>		1			
<b>Kind Code:</b>		5			
<b>Kind:</b>		Not stated			
<b>Water Found Depth:</b>		10			
<b>Water Found Depth UOM:</b>		ft			
<hr/>					
<a href="#"><u>22</u></a>	2 of 9	NW/198.2	88.9 / 0.00	lot 28 con A ON	WWIS
<b>Well ID:</b>	1526291			<b>Data Entry Status:</b>	
<b>Construction Date:</b>				<b>Data Src:</b>	1
<b>Primary Water Use:</b>	Industrial			<b>Date Received:</b>	6/10/1992
<b>Sec. Water Use:</b>				<b>Selected Flag:</b>	Yes
<b>Final Well Status:</b>	Recharge Well			<b>Abandonment Rec:</b>	
<b>Water Type:</b>				<b>Contractor:</b>	4006
<b>Casing Material:</b>				<b>Form Version:</b>	1
<b>Audit No:</b>	113984			<b>Owner:</b>	
<b>Tag:</b>				<b>Street Name:</b>	
<b>Construction Method:</b>				<b>County:</b>	OTTAWA
<b>Elevation (m):</b>				<b>Municipality:</b>	NEPEAN TOWNSHIP
<b>Elevation Reliability:</b>				<b>Site Info:</b>	
<b>Depth to Bedrock:</b>				<b>Lot:</b>	028
<b>Well Depth:</b>				<b>Concession:</b>	A

Map Key	Number of Records	Direction/ Distance (m)	Elev/Diff (m)	Site	DB
Overburden/Bedrock:				Concession Name:	RF
Pump Rate:				Easting NAD83:	
Static Water Level:				Northing NAD83:	
Flowing (Y/N):				Zone:	
Flow Rate:				UTM Reliability:	
Clear/Cloudy:					
PDF URL (Map):		https://d2khazk8e83rdv.cloudfront.net/moe_mapping/downloads/2Water/Wells_pdfs/152\1526291.pdf			
<u>Bore Hole Information</u>					
Bore Hole ID:	10048006			Elevation:	87.428421
DP2BR:				Elevrc:	
Spatial Status:				Zone:	18
Code OB:	o			East83:	444241.2
Code OB Desc:	Overburden			North83:	5020752
Open Hole:				Org CS:	
Cluster Kind:				UTMRC:	9
Date Completed:	5/8/1992			UTMRC Desc:	unknown UTM
Remarks:				Location Method:	lot
Elevrc Desc:					
Location Source Date:					
Improvement Location Source:					
Improvement Location Method:					
Source Revision Comment:					
Supplier Comment:					
<u>Overburden and Bedrock</u>					
<u>Materials Interval</u>					
Formation ID:	931063731				
Layer:	3				
Color:	2				
General Color:	GREY				
Mat1:	11				
Most Common Material:	GRAVEL				
Mat2:	06				
Mat2 Desc:	SILT				
Mat3:	77				
Mat3 Desc:	LOOSE				
Formation Top Depth:	25				
Formation End Depth:	30				
Formation End Depth UOM:	ft				
<u>Overburden and Bedrock</u>					
<u>Materials Interval</u>					
Formation ID:	931063729				
Layer:	1				
Color:	2				
General Color:	GREY				
Mat1:	05				
Most Common Material:	CLAY				
Mat2:	06				
Mat2 Desc:	SILT				
Mat3:	79				
Mat3 Desc:	PACKED				
Formation Top Depth:	0				
Formation End Depth:	20				
Formation End Depth UOM:	ft				
<u>Overburden and Bedrock</u>					

<b>Map Key</b>	<b>Number of Records</b>	<b>Direction/ Distance (m)</b>	<b>Elev/Diff (m)</b>	<b>Site</b>	<b>DB</b>
<b><u>Materials Interval</u></b>					
<b>Formation ID:</b>		931063730			
<b>Layer:</b>		2			
<b>Color:</b>		2			
<b>General Color:</b>		GREY			
<b>Mat1:</b>		28			
<b>Most Common Material:</b>		SAND			
<b>Mat2:</b>		06			
<b>Mat2 Desc:</b>		SILT			
<b>Mat3:</b>		77			
<b>Mat3 Desc:</b>		LOOSE			
<b>Formation Top Depth:</b>		20			
<b>Formation End Depth:</b>		25			
<b>Formation End Depth UOM:</b>		ft			
<b><u>Method of Construction &amp; Well Use</u></b>					
<b>Method Construction ID:</b>		961526291			
<b>Method Construction Code:</b>		4			
<b>Method Construction:</b>		Rotary (Air)			
<b>Other Method Construction:</b>					
<b><u>Pipe Information</u></b>					
<b>Pipe ID:</b>		10596576			
<b>Casing No:</b>		1			
<b>Comment:</b>					
<b>Alt Name:</b>					
<b><u>Construction Record - Casing</u></b>					
<b>Casing ID:</b>		930084033			
<b>Layer:</b>		2			
<b>Material:</b>		1			
<b>Open Hole or Material:</b>		STEEL			
<b>Depth From:</b>					
<b>Depth To:</b>		30			
<b>Casing Diameter:</b>		6			
<b>Casing Diameter UOM:</b>		inch			
<b>Casing Depth UOM:</b>		ft			
<b><u>Construction Record - Casing</u></b>					
<b>Casing ID:</b>		930084032			
<b>Layer:</b>		1			
<b>Material:</b>		1			
<b>Open Hole or Material:</b>		STEEL			
<b>Depth From:</b>					
<b>Depth To:</b>		20			
<b>Casing Diameter:</b>		6			
<b>Casing Diameter UOM:</b>		inch			
<b>Casing Depth UOM:</b>		ft			
<b><u>Construction Record - Screen</u></b>					
<b>Screen ID:</b>		933326397			
<b>Layer:</b>		1			
<b>Slot:</b>		012			
<b>Screen Top Depth:</b>		20			
<b>Screen End Depth:</b>		30			

Map Key	Number of Records	Direction/ Distance (m)	Elev/Diff (m)	Site	DB
<b>Screen Material:</b>					
<b>Screen Depth UOM:</b>		ft			
<b>Screen Diameter UOM:</b>		inch			
<b>Screen Diameter:</b>		6			
<b><u>Results of Well Yield Testing</u></b>					
<b>Pump Test ID:</b>		991526291			
<b>Pump Set At:</b>					
<b>Static Level:</b>		18			
<b>Final Level After Pumping:</b>		20			
<b>Recommended Pump Depth:</b>		25			
<b>Pumping Rate:</b>		3			
<b>Flowing Rate:</b>					
<b>Recommended Pump Rate:</b>		3			
<b>Levels UOM:</b>		ft			
<b>Rate UOM:</b>		GPM			
<b>Water State After Test Code:</b>		1			
<b>Water State After Test:</b>		CLEAR			
<b>Pumping Test Method:</b>		1			
<b>Pumping Duration HR:</b>		1			
<b>Pumping Duration MIN:</b>		0			
<b>Flowing:</b>		No			
<b><u>Draw Down &amp; Recovery</u></b>					
<b>Pump Test Detail ID:</b>		934107276			
<b>Test Type:</b>					
<b>Test Duration:</b>		15			
<b>Test Level:</b>		18			
<b>Test Level UOM:</b>		ft			
<b><u>Draw Down &amp; Recovery</u></b>					
<b>Pump Test Detail ID:</b>		934390911			
<b>Test Type:</b>					
<b>Test Duration:</b>		30			
<b>Test Level:</b>		19			
<b>Test Level UOM:</b>		ft			
<b><u>Draw Down &amp; Recovery</u></b>					
<b>Pump Test Detail ID:</b>		934908629			
<b>Test Type:</b>					
<b>Test Duration:</b>		60			
<b>Test Level:</b>		20			
<b>Test Level UOM:</b>		ft			
<b><u>Draw Down &amp; Recovery</u></b>					
<b>Pump Test Detail ID:</b>		934651431			
<b>Test Type:</b>					
<b>Test Duration:</b>		45			
<b>Test Level:</b>		20			
<b>Test Level UOM:</b>		ft			
<b><u>Water Details</u></b>					
<b>Water ID:</b>		933485546			
<b>Layer:</b>		1			
<b>Kind Code:</b>		5			



Map Key	Number of Records	Direction/ Distance (m)	Elev/Diff (m)	Site	DB
Kind:		Not stated			
Water Found Depth:		25			
Water Found Depth UOM:		ft			

<a href="#">22</a>	3 of 9	NW/198.2	88.9 / 0.00	lot 28 con A ON	WWIS
Well ID:	1526292			Data Entry Status:	
Construction Date:				Data Src:	1
Primary Water Use:	Industrial			Date Received:	6/10/1992
Sec. Water Use:				Selected Flag:	Yes
Final Well Status:	Recharge Well			Abandonment Rec:	
Water Type:				Contractor:	4006
Casing Material:				Form Version:	1
Audit No:	113985			Owner:	
Tag:				Street Name:	
Construction Method:				County:	OTTAWA
Elevation (m):				Municipality:	NEPEAN TOWNSHIP
Elevation Reliability:				Site Info:	
Depth to Bedrock:				Lot:	028
Well Depth:				Concession:	A
Overburden/Bedrock:				Concession Name:	RF
Pump Rate:				Easting NAD83:	
Static Water Level:				Northing NAD83:	
Flowing (Y/N):				Zone:	
Flow Rate:				UTM Reliability:	
Clear/Cloudy:					

PDF URL (Map): [https://d2khazk8e83rdv.cloudfront.net/moe\\_mapping/downloads/2Water/Wells\\_pdfs/152\1526292.pdf](https://d2khazk8e83rdv.cloudfront.net/moe_mapping/downloads/2Water/Wells_pdfs/152\1526292.pdf)

#### Bore Hole Information

Bore Hole ID:	10048007	Elevation:	87.428421
DP2BR:		Elevrc:	
Spatial Status:		Zone:	18
Code OB:	o	East83:	444241.2
Code OB Desc:	Overburden	North83:	5020752
Open Hole:		Org CS:	
Cluster Kind:		UTMRC:	9
Date Completed:	5/5/1992	UTMRC Desc:	unknown UTM
Remarks:		Location Method:	lot
Elevrc Desc:			
Location Source Date:			
Improvement Location Source:			
Improvement Location Method:			
Source Revision Comment:			
Supplier Comment:			

#### Overburden and Bedrock Materials Interval

Formation ID:	931063732
Layer:	1
Color:	2
General Color:	GREY
Mat1:	05
Most Common Material:	CLAY
Mat2:	06
Mat2 Desc:	SILT
Mat3:	79
Mat3 Desc:	PACKED
Formation Top Depth:	0
Formation End Depth:	20

Map Key	Number of Records	Direction/ Distance (m)	Elev/Diff (m)	Site	DB
<b>Formation End Depth UOM:</b>		ft			
<b><u>Overburden and Bedrock Materials Interval</u></b>					
<b>Formation ID:</b>		931063733			
<b>Layer:</b>		2			
<b>Color:</b>		2			
<b>General Color:</b>		GREY			
<b>Mat1:</b>		28			
<b>Most Common Material:</b>		SAND			
<b>Mat2:</b>		06			
<b>Mat2 Desc:</b>		SILT			
<b>Mat3:</b>		77			
<b>Mat3 Desc:</b>		LOOSE			
<b>Formation Top Depth:</b>		20			
<b>Formation End Depth:</b>		25			
<b>Formation End Depth UOM:</b>		ft			
<b><u>Overburden and Bedrock Materials Interval</u></b>					
<b>Formation ID:</b>		931063734			
<b>Layer:</b>		3			
<b>Color:</b>					
<b>General Color:</b>					
<b>Mat1:</b>		11			
<b>Most Common Material:</b>		GRAVEL			
<b>Mat2:</b>		06			
<b>Mat2 Desc:</b>		SILT			
<b>Mat3:</b>		77			
<b>Mat3 Desc:</b>		LOOSE			
<b>Formation Top Depth:</b>		25			
<b>Formation End Depth:</b>		30			
<b>Formation End Depth UOM:</b>		ft			
<b><u>Method of Construction &amp; Well Use</u></b>					
<b>Method Construction ID:</b>		961526292			
<b>Method Construction Code:</b>		4			
<b>Method Construction:</b>		Rotary (Air)			
<b>Other Method Construction:</b>					
<b><u>Pipe Information</u></b>					
<b>Pipe ID:</b>		10596577			
<b>Casing No:</b>		1			
<b>Comment:</b>					
<b>Alt Name:</b>					
<b><u>Construction Record - Casing</u></b>					
<b>Casing ID:</b>		930084034			
<b>Layer:</b>		1			
<b>Material:</b>		1			
<b>Open Hole or Material:</b>		STEEL			
<b>Depth From:</b>					
<b>Depth To:</b>		20			
<b>Casing Diameter:</b>		6			
<b>Casing Diameter UOM:</b>		inch			
<b>Casing Depth UOM:</b>		ft			

<b>Map Key</b>	<b>Number of Records</b>	<b>Direction/ Distance (m)</b>	<b>Elev/Diff (m)</b>	<b>Site</b>	<b>DB</b>
<b><u>Construction Record - Casing</u></b>					
<b>Casing ID:</b>		930084035			
<b>Layer:</b>		2			
<b>Material:</b>		1			
<b>Open Hole or Material:</b>		STEEL			
<b>Depth From:</b>					
<b>Depth To:</b>		30			
<b>Casing Diameter:</b>		6			
<b>Casing Diameter UOM:</b>		inch			
<b>Casing Depth UOM:</b>		ft			
<b><u>Construction Record - Screen</u></b>					
<b>Screen ID:</b>		933326398			
<b>Layer:</b>		1			
<b>Slot:</b>		012			
<b>Screen Top Depth:</b>		20			
<b>Screen End Depth:</b>		30			
<b>Screen Material:</b>					
<b>Screen Depth UOM:</b>		ft			
<b>Screen Diameter UOM:</b>		inch			
<b>Screen Diameter:</b>		6			
<b><u>Results of Well Yield Testing</u></b>					
<b>Pump Test ID:</b>		991526292			
<b>Pump Set At:</b>					
<b>Static Level:</b>		18			
<b>Final Level After Pumping:</b>		20			
<b>Recommended Pump Depth:</b>		25			
<b>Pumping Rate:</b>		3			
<b>Flowing Rate:</b>					
<b>Recommended Pump Rate:</b>		3			
<b>Levels UOM:</b>		ft			
<b>Rate UOM:</b>		GPM			
<b>Water State After Test Code:</b>		1			
<b>Water State After Test:</b>		CLEAR			
<b>Pumping Test Method:</b>		1			
<b>Pumping Duration HR:</b>		1			
<b>Pumping Duration MIN:</b>		0			
<b>Flowing:</b>		No			
<b><u>Draw Down &amp; Recovery</u></b>					
<b>Pump Test Detail ID:</b>		934390912			
<b>Test Type:</b>					
<b>Test Duration:</b>		30			
<b>Test Level:</b>		19			
<b>Test Level UOM:</b>		ft			
<b><u>Draw Down &amp; Recovery</u></b>					
<b>Pump Test Detail ID:</b>		934107277			
<b>Test Type:</b>					
<b>Test Duration:</b>		15			
<b>Test Level:</b>		18			
<b>Test Level UOM:</b>		ft			
<b><u>Draw Down &amp; Recovery</u></b>					

Map Key	Number of Records	Direction/ Distance (m)	Elev/Diff (m)	Site	DB
<b>Pump Test Detail ID:</b> 934908630					
<b>Test Type:</b>					
<b>Test Duration:</b> 60					
<b>Test Level:</b> 20					
<b>Test Level UOM:</b> ft					
<b><u>Draw Down &amp; Recovery</u></b>					
<b>Pump Test Detail ID:</b> 934651432					
<b>Test Type:</b>					
<b>Test Duration:</b> 45					
<b>Test Level:</b> 20					
<b>Test Level UOM:</b> ft					
<b><u>Water Details</u></b>					
<b>Water ID:</b> 933485547					
<b>Layer:</b> 1					
<b>Kind Code:</b> 5					
<b>Kind:</b> Not stated					
<b>Water Found Depth:</b> 20					
<b>Water Found Depth UOM:</b> ft					

<a href="#">22</a>	4 of 9	NW/198.2	88.9 / 0.00	lot 28 con A ON	WWIS
<b>Well ID:</b> 1526293					
<b>Construction Date:</b>					
<b>Primary Water Use:</b> Industrial					
<b>Sec. Water Use:</b>					
<b>Final Well Status:</b> Recharge Well					
<b>Water Type:</b>					
<b>Casing Material:</b>					
<b>Audit No:</b> 113986					
<b>Tag:</b>					
<b>Construction Method:</b>					
<b>Elevation (m):</b>					
<b>Elevation Reliability:</b>					
<b>Depth to Bedrock:</b>					
<b>Well Depth:</b>					
<b>Overburden/Bedrock:</b>					
<b>Pump Rate:</b>					
<b>Static Water Level:</b>					
<b>Flowing (Y/N):</b>					
<b>Flow Rate:</b>					
<b>Clear/Cloudy:</b>					
<b>Data Entry Status:</b>					
<b>Data Src:</b> 1					
<b>Date Received:</b> 6/10/1992					
<b>Selected Flag:</b> Yes					
<b>Abandonment Rec:</b>					
<b>Contractor:</b> 4006					
<b>Form Version:</b> 1					
<b>Owner:</b>					
<b>Street Name:</b>					
<b>County:</b> OTTAWA					
<b>Municipality:</b> NEPEAN TOWNSHIP					
<b>Site Info:</b>					
<b>Lot:</b> 028					
<b>Concession:</b> A					
<b>Concession Name:</b> RF					
<b>Easting NAD83:</b>					
<b>Northing NAD83:</b>					
<b>Zone:</b>					
<b>UTM Reliability:</b>					

**PDF URL (Map):** [https://d2khazk8e83rdv.cloudfront.net/moe\\_mapping/downloads/2Water/Wells\\_pdfs/152\1526293.pdf](https://d2khazk8e83rdv.cloudfront.net/moe_mapping/downloads/2Water/Wells_pdfs/152\1526293.pdf)

#### **Bore Hole Information**

<b>Bore Hole ID:</b> 10048008		<b>Elevation:</b> 87.428421	
<b>DP2BR:</b>		<b>Elevrc:</b>	
<b>Spatial Status:</b>		<b>Zone:</b> 18	
<b>Code OB:</b> 0		<b>East83:</b> 444241.2	
<b>Code OB Desc:</b> Overburden		<b>North83:</b> 5020752	
<b>Open Hole:</b>		<b>Org CS:</b>	
<b>Cluster Kind:</b>		<b>UTMRC:</b> 9	
<b>Date Completed:</b> 5/1/1992		<b>UTMRC Desc:</b> unknown UTM	
<b>Remarks:</b>		<b>Location Method:</b> lot	
<b>Elevrc Desc:</b>			

Map Key	Number of Records	Direction/ Distance (m)	Elev/Diff (m)	Site	DB
<b>Location Source Date:</b> <b>Improvement Location Source:</b> <b>Improvement Location Method:</b> <b>Source Revision Comment:</b> <b>Supplier Comment:</b>					
<b><u>Overburden and Bedrock</u></b> <b><u>Materials Interval</u></b>					
<b>Formation ID:</b>		931063736			
<b>Layer:</b>		2			
<b>Color:</b>		2			
<b>General Color:</b>		GREY			
<b>Mat1:</b>		28			
<b>Most Common Material:</b>		SAND			
<b>Mat2:</b>		06			
<b>Mat2 Desc:</b>		SILT			
<b>Mat3:</b>		77			
<b>Mat3 Desc:</b>		LOOSE			
<b>Formation Top Depth:</b>		20			
<b>Formation End Depth:</b>		25			
<b>Formation End Depth UOM:</b>		ft			
<b><u>Overburden and Bedrock</u></b> <b><u>Materials Interval</u></b>					
<b>Formation ID:</b>		931063735			
<b>Layer:</b>		1			
<b>Color:</b>		2			
<b>General Color:</b>		GREY			
<b>Mat1:</b>		05			
<b>Most Common Material:</b>		CLAY			
<b>Mat2:</b>		06			
<b>Mat2 Desc:</b>		SILT			
<b>Mat3:</b>		79			
<b>Mat3 Desc:</b>		PACKED			
<b>Formation Top Depth:</b>		0			
<b>Formation End Depth:</b>		20			
<b>Formation End Depth UOM:</b>		ft			
<b><u>Overburden and Bedrock</u></b> <b><u>Materials Interval</u></b>					
<b>Formation ID:</b>		931063737			
<b>Layer:</b>		3			
<b>Color:</b>					
<b>General Color:</b>					
<b>Mat1:</b>		11			
<b>Most Common Material:</b>		GRAVEL			
<b>Mat2:</b>		06			
<b>Mat2 Desc:</b>		SILT			
<b>Mat3:</b>		77			
<b>Mat3 Desc:</b>		LOOSE			
<b>Formation Top Depth:</b>		25			
<b>Formation End Depth:</b>		30			
<b>Formation End Depth UOM:</b>		ft			
<b><u>Method of Construction &amp; Well</u></b> <b><u>Use</u></b>					
<b>Method Construction ID:</b>		961526293			
<b>Method Construction Code:</b>		4			

Map Key	Number of Records	Direction/ Distance (m)	Elev/Diff (m)	Site	DB
Method Construction:		Rotary (Air)			
Other Method Construction:					
<u>Pipe Information</u>					
Pipe ID:	10596578				
Casing No:	1				
Comment:					
Alt Name:					
<u>Construction Record - Casing</u>					
Casing ID:	930084037				
Layer:	2				
Material:	1				
Open Hole or Material:	STEEL				
Depth From:					
Depth To:					
Casing Diameter:	6				
Casing Diameter UOM:	inch				
Casing Depth UOM:	ft				
<u>Construction Record - Casing</u>					
Casing ID:	930084036				
Layer:	1				
Material:	1				
Open Hole or Material:	STEEL				
Depth From:					
Depth To:	20				
Casing Diameter:	6				
Casing Diameter UOM:	inch				
Casing Depth UOM:	ft				
<u>Construction Record - Screen</u>					
Screen ID:	933326399				
Layer:	1				
Slot:	012				
Screen Top Depth:	20				
Screen End Depth:	30				
Screen Material:					
Screen Depth UOM:	ft				
Screen Diameter UOM:	inch				
Screen Diameter:	6				
<u>Results of Well Yield Testing</u>					
Pump Test ID:	991526293				
Pump Set At:					
Static Level:	18				
Final Level After Pumping:	20				
Recommended Pump Depth:	25				
Pumping Rate:	3				
Flowing Rate:					
Recommended Pump Rate:	3				
Levels UOM:	ft				
Rate UOM:	GPM				
Water State After Test Code:	1				
Water State After Test:	CLEAR				
Pumping Test Method:	1				
Pumping Duration HR:	1				

Map Key	Number of Records	Direction/ Distance (m)	Elev/Diff (m)	Site	DB
<b>Pumping Duration MIN:</b>		0			
<b>Flowing:</b>		No			
<b><u>Draw Down &amp; Recovery</u></b>					
<b>Pump Test Detail ID:</b>		934390913			
<b>Test Type:</b>					
<b>Test Duration:</b>		30			
<b>Test Level:</b>		19			
<b>Test Level UOM:</b>		ft			
<b><u>Draw Down &amp; Recovery</u></b>					
<b>Pump Test Detail ID:</b>		934908631			
<b>Test Type:</b>					
<b>Test Duration:</b>		60			
<b>Test Level:</b>		20			
<b>Test Level UOM:</b>		ft			
<b><u>Draw Down &amp; Recovery</u></b>					
<b>Pump Test Detail ID:</b>		934651433			
<b>Test Type:</b>					
<b>Test Duration:</b>		45			
<b>Test Level:</b>		20			
<b>Test Level UOM:</b>		ft			
<b><u>Draw Down &amp; Recovery</u></b>					
<b>Pump Test Detail ID:</b>		934107278			
<b>Test Type:</b>					
<b>Test Duration:</b>		15			
<b>Test Level:</b>		18			
<b>Test Level UOM:</b>		ft			
<b><u>Water Details</u></b>					
<b>Water ID:</b>		933485548			
<b>Layer:</b>		1			
<b>Kind Code:</b>		5			
<b>Kind:</b>		Not stated			
<b>Water Found Depth:</b>		20			
<b>Water Found Depth UOM:</b>		ft			
<b>22</b>	<b>5 of 9</b>	<b>NW/198.2</b>	<b>88.9 / 0.00</b>	<b>lot 28 con A ON</b>	<b>WWIS</b>
<b>Well ID:</b>		1526294		<b>Data Entry Status:</b>	
<b>Construction Date:</b>				<b>Data Src:</b>	1
<b>Primary Water Use:</b>		Industrial		<b>Date Received:</b>	6/10/1992
<b>Sec. Water Use:</b>				<b>Selected Flag:</b>	Yes
<b>Final Well Status:</b>		Recharge Well		<b>Abandonment Rec:</b>	
<b>Water Type:</b>				<b>Contractor:</b>	4006
<b>Casing Material:</b>				<b>Form Version:</b>	1
<b>Audit No:</b>		113987		<b>Owner:</b>	
<b>Tag:</b>				<b>Street Name:</b>	
<b>Construction Method:</b>				<b>County:</b>	OTTAWA
<b>Elevation (m):</b>				<b>Municipality:</b>	NEPEAN TOWNSHIP
<b>Elevation Reliability:</b>				<b>Site Info:</b>	
<b>Depth to Bedrock:</b>				<b>Lot:</b>	028
<b>Well Depth:</b>				<b>Concession:</b>	A

Map Key	Number of Records	Direction/ Distance (m)	Elev/Diff (m)	Site	DB
Overburden/Bedrock: Pump Rate: Static Water Level: Flowing (Y/N): Flow Rate: Clear/Cloudy:				Concession Name: RF Easting NAD83: Northing NAD83: Zone: UTM Reliability:	
PDF URL (Map):		https://d2khazk8e83rdv.cloudfront.net/moe_mapping/downloads/2Water/Wells_pdfs/152\1526294.pdf			
<u>Bore Hole Information</u>					
Bore Hole ID:	10048009	Elevation:		87.428421	
DP2BR:		Elevrc:			
Spatial Status:		Zone:		18	
Code OB:	o	East83:		444241.2	
Code OB Desc:	Overburden	North83:		5020752	
Open Hole:		Org CS:			
Cluster Kind:		UTMRC:		9	
Date Completed:	5/6/1992	UTMRC Desc:		unknown UTM	
Remarks:		Location Method:		lot	
Elevrc Desc:					
Location Source Date:					
Improvement Location Source:					
Improvement Location Method:					
Source Revision Comment:					
Supplier Comment:					
<u>Overburden and Bedrock</u>					
<u>Materials Interval</u>					
Formation ID:	931063739				
Layer:	2				
Color:	2				
General Color:	GREY				
Mat1:	28				
Most Common Material:	SAND				
Mat2:	06				
Mat2 Desc:	SILT				
Mat3:	77				
Mat3 Desc:	LOOSE				
Formation Top Depth:	20				
Formation End Depth:	25				
Formation End Depth UOM:	ft				
<u>Overburden and Bedrock</u>					
<u>Materials Interval</u>					
Formation ID:	931063738				
Layer:	1				
Color:	2				
General Color:	GREY				
Mat1:	05				
Most Common Material:	CLAY				
Mat2:	06				
Mat2 Desc:	SILT				
Mat3:	79				
Mat3 Desc:	PACKED				
Formation Top Depth:	0				
Formation End Depth:	20				
Formation End Depth UOM:	ft				
<u>Overburden and Bedrock</u>					



<b>Map Key</b>	<b>Number of Records</b>	<b>Direction/ Distance (m)</b>	<b>Elev/Diff (m)</b>	<b>Site</b>	<b>DB</b>
<b><u>Materials Interval</u></b>					
<b>Formation ID:</b>		931063740			
<b>Layer:</b>		3			
<b>Color:</b>					
<b>General Color:</b>					
<b>Mat1:</b>		11			
<b>Most Common Material:</b>		GRAVEL			
<b>Mat2:</b>		06			
<b>Mat2 Desc:</b>		SILT			
<b>Mat3:</b>		77			
<b>Mat3 Desc:</b>		LOOSE			
<b>Formation Top Depth:</b>		25			
<b>Formation End Depth:</b>		30			
<b>Formation End Depth UOM:</b>		ft			
<b><u>Method of Construction &amp; Well Use</u></b>					
<b>Method Construction ID:</b>		961526294			
<b>Method Construction Code:</b>		4			
<b>Method Construction:</b>		Rotary (Air)			
<b>Other Method Construction:</b>					
<b><u>Pipe Information</u></b>					
<b>Pipe ID:</b>		10596579			
<b>Casing No:</b>		1			
<b>Comment:</b>					
<b>Alt Name:</b>					
<b><u>Construction Record - Casing</u></b>					
<b>Casing ID:</b>		930084038			
<b>Layer:</b>		1			
<b>Material:</b>		1			
<b>Open Hole or Material:</b>		STEEL			
<b>Depth From:</b>					
<b>Depth To:</b>		20			
<b>Casing Diameter:</b>		6			
<b>Casing Diameter UOM:</b>		inch			
<b>Casing Depth UOM:</b>		ft			
<b><u>Construction Record - Casing</u></b>					
<b>Casing ID:</b>		930084039			
<b>Layer:</b>		2			
<b>Material:</b>		1			
<b>Open Hole or Material:</b>		STEEL			
<b>Depth From:</b>					
<b>Depth To:</b>					
<b>Casing Diameter:</b>		6			
<b>Casing Diameter UOM:</b>		inch			
<b>Casing Depth UOM:</b>		ft			
<b><u>Construction Record - Screen</u></b>					
<b>Screen ID:</b>		933326400			
<b>Layer:</b>		1			
<b>Slot:</b>		012			
<b>Screen Top Depth:</b>		20			
<b>Screen End Depth:</b>		30			

Map Key	Number of Records	Direction/ Distance (m)	Elev/Diff (m)	Site	DB
<b>Screen Material:</b>					
<b>Screen Depth UOM:</b>		ft			
<b>Screen Diameter UOM:</b>		inch			
<b>Screen Diameter:</b>		6			
<b><u>Results of Well Yield Testing</u></b>					
<b>Pump Test ID:</b>		991526294			
<b>Pump Set At:</b>					
<b>Static Level:</b>		18			
<b>Final Level After Pumping:</b>		20			
<b>Recommended Pump Depth:</b>		25			
<b>Pumping Rate:</b>		3			
<b>Flowing Rate:</b>					
<b>Recommended Pump Rate:</b>		3			
<b>Levels UOM:</b>		ft			
<b>Rate UOM:</b>		GPM			
<b>Water State After Test Code:</b>		1			
<b>Water State After Test:</b>		CLEAR			
<b>Pumping Test Method:</b>		1			
<b>Pumping Duration HR:</b>		1			
<b>Pumping Duration MIN:</b>		0			
<b>Flowing:</b>		No			
<b><u>Draw Down &amp; Recovery</u></b>					
<b>Pump Test Detail ID:</b>		934390914			
<b>Test Type:</b>					
<b>Test Duration:</b>		30			
<b>Test Level:</b>		19			
<b>Test Level UOM:</b>		ft			
<b><u>Draw Down &amp; Recovery</u></b>					
<b>Pump Test Detail ID:</b>		934651434			
<b>Test Type:</b>					
<b>Test Duration:</b>		45			
<b>Test Level:</b>		20			
<b>Test Level UOM:</b>		ft			
<b><u>Draw Down &amp; Recovery</u></b>					
<b>Pump Test Detail ID:</b>		934908632			
<b>Test Type:</b>					
<b>Test Duration:</b>		60			
<b>Test Level:</b>		20			
<b>Test Level UOM:</b>		ft			
<b><u>Draw Down &amp; Recovery</u></b>					
<b>Pump Test Detail ID:</b>		934107279			
<b>Test Type:</b>					
<b>Test Duration:</b>		15			
<b>Test Level:</b>		18			
<b>Test Level UOM:</b>		ft			
<b><u>Water Details</u></b>					
<b>Water ID:</b>		933485549			
<b>Layer:</b>		1			
<b>Kind Code:</b>		5			

Map Key	Number of Records	Direction/ Distance (m)	Elev/Diff (m)	Site	DB
Kind:		Not stated			
Water Found Depth:		20			
Water Found Depth UOM:		ft			

<a href="#">22</a>	6 of 9	NW/198.2	88.9 / 0.00	lot 28 con A ON	WWIS
Well ID:	1529358			Data Entry Status:	
Construction Date:				Data Src:	1
Primary Water Use:	Not Used			Date Received:	3/4/1997
Sec. Water Use:				Selected Flag:	Yes
Final Well Status:	Test Hole			Abandonment Rec:	
Water Type:				Contractor:	6964
Casing Material:				Form Version:	1
Audit No:	174809			Owner:	
Tag:				Street Name:	
Construction Method:				County:	OTTAWA
Elevation (m):				Municipality:	NEPEAN TOWNSHIP
Elevation Reliability:				Site Info:	
Depth to Bedrock:				Lot:	028
Well Depth:				Concession:	A
Overburden/Bedrock:				Concession Name:	RF
Pump Rate:				Easting NAD83:	
Static Water Level:				Northing NAD83:	
Flowing (Y/N):				Zone:	
Flow Rate:				UTM Reliability:	
Clear/Cloudy:					

PDF URL (Map): [https://d2khazk8e83rdv.cloudfront.net/moe\\_mapping/downloads/2Water/Wells\\_pdfs/152\1529358.pdf](https://d2khazk8e83rdv.cloudfront.net/moe_mapping/downloads/2Water/Wells_pdfs/152\1529358.pdf)

#### Bore Hole Information

Bore Hole ID:	10050894	Elevation:	87.428421
DP2BR:		Elevrc:	
Spatial Status:		Zone:	18
Code OB:	o	East83:	444241.2
Code OB Desc:	Overburden	North83:	5020752
Open Hole:		Org CS:	
Cluster Kind:		UTMRC:	9
Date Completed:	12/11/1996	UTMRC Desc:	unknown UTM
Remarks:		Location Method:	lot
Elevrc Desc:			
Location Source Date:			
Improvement Location Source:			
Improvement Location Method:			
Source Revision Comment:			
Supplier Comment:			

#### Overburden and Bedrock Materials Interval

Formation ID:	931072478
Layer:	1
Color:	2
General Color:	GREY
Mat1:	05
Most Common Material:	CLAY
Mat2:	28
Mat2 Desc:	SAND
Mat3:	74
Mat3 Desc:	LAYERED
Formation Top Depth:	0
Formation End Depth:	15

<b>Map Key</b>	<b>Number of Records</b>	<b>Direction/ Distance (m)</b>	<b>Elev/Diff (m)</b>	<b>Site</b>	<b>DB</b>
<hr/>					
<b>Formation End Depth UOM:</b>		ft			
 <b><u>Annular Space/Abandonment Sealing Record</u></b>					
<b>Plug ID:</b>		933114353			
<b>Layer:</b>		3			
<b>Plug From:</b>		0			
<b>Plug To:</b>		7			
<b>Plug Depth UOM:</b>		ft			
 <b><u>Annular Space/Abandonment Sealing Record</u></b>					
<b>Plug ID:</b>		933114351			
<b>Layer:</b>		1			
<b>Plug From:</b>		9			
<b>Plug To:</b>		15			
<b>Plug Depth UOM:</b>		ft			
 <b><u>Annular Space/Abandonment Sealing Record</u></b>					
<b>Plug ID:</b>		933114352			
<b>Layer:</b>		2			
<b>Plug From:</b>		7			
<b>Plug To:</b>		9			
<b>Plug Depth UOM:</b>		ft			
 <b><u>Method of Construction &amp; Well Use</u></b>					
<b>Method Construction ID:</b>		961529358			
<b>Method Construction Code:</b>		6			
<b>Method Construction:</b>		Boring			
<b>Other Method Construction:</b>					
 <b><u>Pipe Information</u></b>					
<b>Pipe ID:</b>		10599464			
<b>Casing No:</b>		1			
<b>Comment:</b>					
<b>Alt Name:</b>					
 <b><u>Construction Record - Screen</u></b>					
<b>Screen ID:</b>		933326690			
<b>Layer:</b>		1			
<b>Slot:</b>		040			
<b>Screen Top Depth:</b>		10			
<b>Screen End Depth:</b>		25			
<b>Screen Material:</b>					
<b>Screen Depth UOM:</b>		ft			
<b>Screen Diameter UOM:</b>		inch			
<b>Screen Diameter:</b>		2			
 <b><u>Results of Well Yield Testing</u></b>					
<b>Pump Test ID:</b>		991529358			
<b>Pump Set At:</b>					

Map Key	Number of Records	Direction/ Distance (m)	Elev/Diff (m)	Site	DB
Static Level:		5			
Final Level After Pumping:					
Recommended Pump Depth:					
Pumping Rate:					
Flowing Rate:					
Recommended Pump Rate:					
Levels UOM:		ft			
Rate UOM:		GPM			
Water State After Test Code:					
Water State After Test:					
Pumping Test Method:					
Pumping Duration HR:					
Pumping Duration MIN:					
Flowing:		No			
22	7 of 9	NW/198.2	88.9 / 0.00	lot 28 con A ON	WWIS
Well ID:		1529360		Data Entry Status:	
Construction Date:				Data Src:	1
Primary Water Use:		Not Used		Date Received:	3/4/1997
Sec. Water Use:				Selected Flag:	Yes
Final Well Status:		Test Hole		Abandonment Rec:	
Water Type:				Contractor:	6964
Casing Material:				Form Version:	1
Audit No:		174811		Owner:	
Tag:				Street Name:	
Construction Method:				County:	OTTAWA
Elevation (m):				Municipality:	NEPEAN TOWNSHIP
Elevation Reliability:				Site Info:	
Depth to Bedrock:				Lot:	028
Well Depth:				Concession:	A
Overburden/Bedrock:				Concession Name:	RF
Pump Rate:				Easting NAD83:	
Static Water Level:				Northing NAD83:	
Flowing (Y/N):				Zone:	
Flow Rate:				UTM Reliability:	
Clear/Cloudy:					
PDF URL (Map):		https://d2khazk8e83rdv.cloudfront.net/moe_mapping/downloads/2Water/Wells_pdfs/152\1529360.pdf			
Bore Hole Information					
Bore Hole ID:		10050896		Elevation:	87.428421
DP2BR:				Elevrc:	
Spatial Status:				Zone:	18
Code OB:		o		East83:	444241.2
Code OB Desc:		Overburden		North83:	5020752
Open Hole:				Org CS:	
Cluster Kind:				UTMRC:	9
Date Completed:		12/12/1996		UTMRC Desc:	unknown UTM
Remarks:				Location Method:	lot
Elevrc Desc:					
Location Source Date:					
Improvement Location Source:					
Improvement Location Method:					
Source Revision Comment:					
Supplier Comment:					
Overburden and Bedrock					
Materials Interval					
Formation ID:		931072480			

<b>Map Key</b>	<b>Number of Records</b>	<b>Direction/ Distance (m)</b>	<b>Elev/Diff (m)</b>	<b>Site</b>	<b>DB</b>
<b>Layer:</b>		1			
<b>Color:</b>		2			
<b>General Color:</b>		GREY			
<b>Mat1:</b>		05			
<b>Most Common Material:</b>		CLAY			
<b>Mat2:</b>					
<b>Mat2 Desc:</b>					
<b>Mat3:</b>					
<b>Mat3 Desc:</b>					
<b>Formation Top Depth:</b>		0			
<b>Formation End Depth:</b>		12			
<b>Formation End Depth UOM:</b>		ft			
<b><u>Annular Space/Abandonment Sealing Record</u></b>					
<b>Plug ID:</b>		933114357			
<b>Layer:</b>		1			
<b>Plug From:</b>		7			
<b>Plug To:</b>		12			
<b>Plug Depth UOM:</b>		ft			
<b><u>Annular Space/Abandonment Sealing Record</u></b>					
<b>Plug ID:</b>		933114359			
<b>Layer:</b>		3			
<b>Plug From:</b>		0			
<b>Plug To:</b>		7			
<b>Plug Depth UOM:</b>		ft			
<b><u>Annular Space/Abandonment Sealing Record</u></b>					
<b>Plug ID:</b>		933114358			
<b>Layer:</b>		2			
<b>Plug From:</b>		5			
<b>Plug To:</b>		7			
<b>Plug Depth UOM:</b>		ft			
<b><u>Method of Construction &amp; Well Use</u></b>					
<b>Method Construction ID:</b>		961529360			
<b>Method Construction Code:</b>		6			
<b>Method Construction:</b>		Boring			
<b>Other Method Construction:</b>					
<b><u>Pipe Information</u></b>					
<b>Pipe ID:</b>		10599466			
<b>Casing No:</b>		1			
<b>Comment:</b>					
<b>Alt Name:</b>					
<b><u>Construction Record - Screen</u></b>					
<b>Screen ID:</b>		933326692			
<b>Layer:</b>		1			
<b>Slot:</b>		010			
<b>Screen Top Depth:</b>		7			

Map Key	Number of Records	Direction/ Distance (m)	Elev/Diff (m)	Site	DB
<b>Screen End Depth:</b> 19 <b>Screen Material:</b> <b>Screen Depth UOM:</b> ft <b>Screen Diameter UOM:</b> inch <b>Screen Diameter:</b> 2					
<b>Results of Well Yield Testing</b>					
<b>Pump Test ID:</b> 991529360 <b>Pump Set At:</b> <b>Static Level:</b> 5 <b>Final Level After Pumping:</b> <b>Recommended Pump Depth:</b> <b>Pumping Rate:</b> <b>Flowing Rate:</b> <b>Recommended Pump Rate:</b> <b>Levels UOM:</b> ft <b>Rate UOM:</b> GPM <b>Water State After Test Code:</b> <b>Water State After Test:</b> <b>Pumping Test Method:</b> <b>Pumping Duration HR:</b> <b>Pumping Duration MIN:</b> <b>Flowing:</b> No					
<a href="#">22</a>	8 of 9	NW/198.2	88.9 / 0.00	lot 28 con A ON	WWIS
<b>Well ID:</b> 1529361 <b>Construction Date:</b> <b>Primary Water Use:</b> Not Used <b>Sec. Water Use:</b> <b>Final Well Status:</b> Test Hole <b>Water Type:</b> <b>Casing Material:</b> <b>Audit No:</b> 174812 <b>Tag:</b> <b>Construction Method:</b> <b>Elevation (m):</b> <b>Elevation Reliability:</b> <b>Depth to Bedrock:</b> <b>Well Depth:</b> <b>Overburden/Bedrock:</b> <b>Pump Rate:</b> <b>Static Water Level:</b> <b>Flowing (Y/N):</b> <b>Flow Rate:</b> <b>Clear/Cloudy:</b>					
<b>Data Entry Status:</b> <b>Data Src:</b> 1 <b>Date Received:</b> 3/4/1997 <b>Selected Flag:</b> Yes <b>Abandonment Rec:</b> <b>Contractor:</b> 6964 <b>Form Version:</b> 1 <b>Owner:</b> <b>Street Name:</b> <b>County:</b> OTTAWA <b>Municipality:</b> NEPEAN TOWNSHIP <b>Site Info:</b> <b>Lot:</b> 028 <b>Concession:</b> A <b>Concession Name:</b> RF <b>Easting NAD83:</b> <b>Northing NAD83:</b> <b>Zone:</b> <b>UTM Reliability:</b>					
<b>PDF URL (Map):</b> <a href="https://d2khazk8e83rdv.cloudfront.net/moe_mapping/downloads/2Water/Wells_pdfs/152\1529361.pdf">https://d2khazk8e83rdv.cloudfront.net/moe_mapping/downloads/2Water/Wells_pdfs/152\1529361.pdf</a>					
<b>Bore Hole Information</b>					
<b>Bore Hole ID:</b> 10050897 <b>DP2BR:</b> <b>Spatial Status:</b> <b>Code OB:</b> o <b>Code OB Desc:</b> Overburden <b>Open Hole:</b> <b>Cluster Kind:</b> <b>Date Completed:</b> 12/12/1996 <b>Remarks:</b> <b>Elevrc Desc:</b>					
<b>Elevation:</b> 87.428421 <b>Elevrc:</b> <b>Zone:</b> 18 <b>East83:</b> 444241.2 <b>North83:</b> 5020752 <b>Org CS:</b> <b>UTMRC:</b> 9 <b>UTMRC Desc:</b> unknown UTM <b>Location Method:</b> lot					

Map Key	Number of Records	Direction/ Distance (m)	Elev/Diff (m)	Site	DB
<b>Location Source Date:</b> <b>Improvement Location Source:</b> <b>Improvement Location Method:</b> <b>Source Revision Comment:</b> <b>Supplier Comment:</b>					
<b><u>Overburden and Bedrock</u></b> <b><u>Materials Interval</u></b>					
<b>Formation ID:</b>		931072481			
<b>Layer:</b>		1			
<b>Color:</b>		2			
<b>General Color:</b>		GREY			
<b>Mat1:</b>		05			
<b>Most Common Material:</b>		CLAY			
<b>Mat2:</b>					
<b>Mat2 Desc:</b>					
<b>Mat3:</b>					
<b>Mat3 Desc:</b>					
<b>Formation Top Depth:</b>		0			
<b>Formation End Depth:</b>		12			
<b>Formation End Depth UOM:</b>		ft			
<b><u>Annular Space/Abandonment</u></b> <b><u>Sealing Record</u></b>					
<b>Plug ID:</b>		933114361			
<b>Layer:</b>		2			
<b>Plug From:</b>		5			
<b>Plug To:</b>		7			
<b>Plug Depth UOM:</b>		ft			
<b><u>Annular Space/Abandonment</u></b> <b><u>Sealing Record</u></b>					
<b>Plug ID:</b>		933114362			
<b>Layer:</b>		3			
<b>Plug From:</b>		0			
<b>Plug To:</b>		5			
<b>Plug Depth UOM:</b>		ft			
<b><u>Annular Space/Abandonment</u></b> <b><u>Sealing Record</u></b>					
<b>Plug ID:</b>		933114360			
<b>Layer:</b>		1			
<b>Plug From:</b>		7			
<b>Plug To:</b>		12			
<b>Plug Depth UOM:</b>		ft			
<b><u>Method of Construction &amp; Well</u></b> <b><u>Use</u></b>					
<b>Method Construction ID:</b>		961529361			
<b>Method Construction Code:</b>		B			
<b>Method Construction:</b>		Other Method			
<b>Other Method Construction:</b>					
<b><u>Pipe Information</u></b>					
<b>Pipe ID:</b>		10599467			



Map Key	Number of Records	Direction/ Distance (m)	Elev/Diff (m)	Site	DB
Casing No: Comment: Alt Name:	1				
<b><u>Construction Record - Screen</u></b>					
Screen ID:	933326693				
Layer:	1				
Slot:	040				
Screen Top Depth:	7				
Screen End Depth:	19				
Screen Material:					
Screen Depth UOM:	ft				
Screen Diameter UOM:	inch				
Screen Diameter:	2				
<b><u>Results of Well Yield Testing</u></b>					
Pump Test ID:	991529361				
Pump Set At:					
Static Level:	5				
Final Level After Pumping:					
Recommended Pump Depth:					
Pumping Rate:					
Flowing Rate:					
Recommended Pump Rate:					
Levels UOM:	ft				
Rate UOM:	GPM				
Water State After Test Code:					
Water State After Test:					
Pumping Test Method:					
Pumping Duration HR:					
Pumping Duration MIN:					
Flowing:	No				
<a href="#">22</a>	9 of 9	NW/198.2	88.9 / 0.00	lot 28 con A ON	WWIS
Well ID:	1529362			Data Entry Status:	
Construction Date:				Data Src:	1
Primary Water Use:	Not Used			Date Received:	3/4/1997
Sec. Water Use:				Selected Flag:	Yes
Final Well Status:	Test Hole			Abandonment Rec:	
Water Type:				Contractor:	6964
Casing Material:				Form Version:	1
Audit No:	174813			Owner:	
Tag:				Street Name:	
Construction Method:				County:	OTTAWA
Elevation (m):				Municipality:	NEPEAN TOWNSHIP
Elevation Reliability:				Site Info:	
Depth to Bedrock:				Lot:	028
Well Depth:				Concession:	A
Overburden/Bedrock:				Concession Name:	RF
Pump Rate:				Easting NAD83:	
Static Water Level:				Northing NAD83:	
Flowing (Y/N):				Zone:	
Flow Rate:				UTM Reliability:	
Clear/Cloudy:					
PDF URL (Map):	<a href="https://d2khazk8e83rdv.cloudfront.net/moe_mapping/downloads/2Water/Wells_pdfs/152\1529362.pdf">https://d2khazk8e83rdv.cloudfront.net/moe_mapping/downloads/2Water/Wells_pdfs/152\1529362.pdf</a>				

**Bore Hole Information**

Map Key	Number of Records	Direction/ Distance (m)	Elev/Diff (m)	Site	DB
<hr/>					
<b>Bore Hole ID:</b>	10050898			<b>Elevation:</b>	87.428421
<b>DP2BR:</b>				<b>Elevrc:</b>	
<b>Spatial Status:</b>				<b>Zone:</b>	18
<b>Code OB:</b>	o			<b>East83:</b>	444241.2
<b>Code OB Desc:</b>	Overburden			<b>North83:</b>	5020752
<b>Open Hole:</b>				<b>Org CS:</b>	
<b>Cluster Kind:</b>				<b>UTMRC:</b>	9
<b>Date Completed:</b>	12/12/1996			<b>UTMRC Desc:</b>	unknown UTM
<b>Remarks:</b>				<b>Location Method:</b>	lot
<b>Elevrc Desc:</b>					
<b>Location Source Date:</b>					
<b>Improvement Location Source:</b>					
<b>Improvement Location Method:</b>					
<b>Source Revision Comment:</b>					
<b>Supplier Comment:</b>					
 <b><u>Overburden and Bedrock</u></b>					
<b><u>Materials Interval</u></b>					
<b>Formation ID:</b>	931072483				
<b>Layer:</b>	2				
<b>Color:</b>	5				
<b>General Color:</b>	YELLOW				
<b>Mat1:</b>	28				
<b>Most Common Material:</b>	SAND				
<b>Mat2:</b>					
<b>Mat2 Desc:</b>					
<b>Mat3:</b>					
<b>Mat3 Desc:</b>					
<b>Formation Top Depth:</b>	33				
<b>Formation End Depth:</b>	36				
<b>Formation End Depth UOM:</b>	ft				
 <b><u>Overburden and Bedrock</u></b>					
<b><u>Materials Interval</u></b>					
<b>Formation ID:</b>	931072482				
<b>Layer:</b>	1				
<b>Color:</b>	2				
<b>General Color:</b>	GREY				
<b>Mat1:</b>	05				
<b>Most Common Material:</b>	CLAY				
<b>Mat2:</b>					
<b>Mat2 Desc:</b>					
<b>Mat3:</b>					
<b>Mat3 Desc:</b>					
<b>Formation Top Depth:</b>	0				
<b>Formation End Depth:</b>	33				
<b>Formation End Depth UOM:</b>	ft				
 <b><u>Annular Space/Abandonment</u></b>					
<b><u>Sealing Record</u></b>					
<b>Plug ID:</b>	933114365				
<b>Layer:</b>	3				
<b>Plug From:</b>	0				
<b>Plug To:</b>	28				
<b>Plug Depth UOM:</b>	ft				
 <b><u>Annular Space/Abandonment</u></b>					
<b><u>Sealing Record</u></b>					

<b>Map Key</b>	<b>Number of Records</b>	<b>Direction/ Distance (m)</b>	<b>Elev/Diff (m)</b>	<b>Site</b>	<b>DB</b>
<b>Plug ID:</b>		933114363			
<b>Layer:</b>		1			
<b>Plug From:</b>		30			
<b>Plug To:</b>		36			
<b>Plug Depth UOM:</b>		ft			
<b><u>Annular Space/Abandonment Sealing Record</u></b>					
<b>Plug ID:</b>		933114364			
<b>Layer:</b>		2			
<b>Plug From:</b>		28			
<b>Plug To:</b>		30			
<b>Plug Depth UOM:</b>		ft			
<b><u>Method of Construction &amp; Well Use</u></b>					
<b>Method Construction ID:</b>		961529362			
<b>Method Construction Code:</b>		6			
<b>Method Construction:</b>		Boring			
<b>Other Method Construction:</b>					
<b><u>Pipe Information</u></b>					
<b>Pipe ID:</b>		10599468			
<b>Casing No:</b>		1			
<b>Comment:</b>					
<b>Alt Name:</b>					
<b><u>Construction Record - Screen</u></b>					
<b>Screen ID:</b>		933326694			
<b>Layer:</b>		1			
<b>Slot:</b>		040			
<b>Screen Top Depth:</b>		31			
<b>Screen End Depth:</b>		67			
<b>Screen Material:</b>					
<b>Screen Depth UOM:</b>		ft			
<b>Screen Diameter UOM:</b>		inch			
<b>Screen Diameter:</b>		2			
<b><u>Results of Well Yield Testing</u></b>					
<b>Pump Test ID:</b>		991529362			
<b>Pump Set At:</b>					
<b>Static Level:</b>		5			
<b>Final Level After Pumping:</b>					
<b>Recommended Pump Depth:</b>					
<b>Pumping Rate:</b>					
<b>Flowing Rate:</b>					
<b>Recommended Pump Rate:</b>					
<b>Levels UOM:</b>		ft			
<b>Rate UOM:</b>		GPM			
<b>Water State After Test Code:</b>					
<b>Water State After Test:</b>					
<b>Pumping Test Method:</b>					
<b>Pumping Duration HR:</b>					
<b>Pumping Duration MIN:</b>					
<b>Flowing:</b>		No			

Map Key	Number of Records	Direction/ Distance (m)	Elev/Diff (m)	Site	DB
<a href="#">23</a>	1 of 62	WNW/206.9	88.9 / 0.00	COASTAL CANADA ENERGY LTD 300 HUNT CLUB RD NEPEAN ON K2E1A5	PRT
<b>Location ID:</b> <b>Type:</b> <b>Expiry Date:</b> <b>Capacity (L):</b> <b>Licence #:</b>		23647 retail 1995-06-30 0 0076382613			
<a href="#">23</a>	2 of 62	WNW/206.9	88.9 / 0.00	COASTAL CANADA PETROLEUM. 300 WEST HUNT CLUB RD. 300 WEST HUNT CLUB RD. NEPEAN BULK PLANT. NEPEAN CITY ON K2E 1A5	SPL
<b>Ref No:</b> <b>Site No:</b> <b>Incident Dt:</b> <b>Year:</b> <b>Incident Cause:</b> <b>Incident Event:</b> <b>Contaminant Code:</b> <b>Contaminant Name:</b> <b>Contaminant Limit 1:</b> <b>Contam Limit Freq 1:</b> <b>Contaminant UN No 1:</b> <b>Environment Impact:</b> <b>Nature of Impact:</b> <b>Receiving Medium:</b> <b>Receiving Env:</b> <b>MOE Response:</b> <b>Dt MOE Arvl on Scn:</b> <b>MOE Reported Dt:</b> <b>Dt Document Closed:</b> <b>Incident Reason:</b> <b>Site Name:</b> <b>Site County/District:</b> <b>Site Geo Ref Meth:</b> <b>Incident Summary:</b> <b>Contaminant Qty:</b>		152693 2/21/1998 CONTAINER OVERFLOW POSSIBLE Soil contamination LAND 2/23/1998 EQUIPMENT FAILURE COASTAL CANADA PETROLEUM-378 L GASOLINE TO CONCRE-TE/LOADING RACK, CLEANED.			
<b>Discharger Report:</b> <b>Material Group:</b> <b>Health/Env Conseq:</b> <b>Client Type:</b> <b>Sector Type:</b> <b>Agency Involved:</b> <b>Nearest Watercourse:</b> <b>Site Address:</b> <b>Site District Office:</b> <b>Site Postal Code:</b> <b>Site Region:</b> <b>Site Municipality:</b> <b>Site Lot:</b> <b>Site Conc:</b> <b>Northing:</b> <b>Easting:</b> <b>Site Geo Ref Accu:</b> <b>Site Map Datum:</b> <b>SAC Action Class:</b> <b>Source Type:</b>		20104			
<a href="#">23</a>	3 of 62	WNW/206.9	88.9 / 0.00	Coastal Canada Energy Ltd. 5 Wells, 300 Hunt Club Road West, Nepean, Ontario Lot 28, Concession ARF Rideau Fron NEPEAN ON	PTTW
<b>EBR Registry No:</b> <b>Ministry Ref No:</b> <b>Notice Type:</b> <b>Notice Stage:</b> <b>Notice Date:</b> <b>Proposal Date:</b> <b>Year:</b> <b>Instrument Type:</b> <b>Off Instrument Name:</b> <b>Posted By:</b> <b>Company Name:</b> <b>Site Address:</b> <b>Location Other:</b> <b>Proponent Name:</b>		IA6E1047 21364 Instrument Decision September 17, 1996 July 09, 1996 1996 (OWRA s. 34) - Permit to Take Water Coastal Canada Energy Ltd.			
<b>Decision Posted:</b> <b>Exception Posted:</b> <b>Section:</b> <b>Act 1:</b> <b>Act 2:</b> <b>Site Location Map:</b>					

<i>Map Key</i>	<i>Number of Records</i>	<i>Direction/ Distance (m)</i>	<i>Elev/Diff (m)</i>	<i>Site</i>	<i>DB</i>
<b>Proponent Address:</b> 300 West Hunt Club Road, Nepean Ontario, K2E 1A5 <b>Comment Period:</b> <b>URL:</b>  <b>Site Location Details:</b>  5 Wells, 300 Hunt Club Road West, Nepean, Ontario Lot 28, Concession ARF Rideau Fron NEPEAN					
<a href="#">23</a>	4 of 62	WNW/206.9	88.9 / 0.00	<b>Coastal Canada Petroleum Inc.</b> <b>300 West Hunt Club Road Nepean Ontario K2E</b> <b>1A5 NEPEAN</b> <b>ON</b>	<b>EBR</b>
<b>EBR Registry No:</b> IT9E0081 <b>Ministry Ref No:</b> 99-181 <b>Notice Type:</b> Instrument Decision <b>Notice Stage:</b> 800475218 <b>Notice Date:</b> December 01, 1999 <b>Proposal Date:</b> November 01, 1999 <b>Year:</b> 1999 <b>Instrument Type:</b> <b>Off Instrument Name:</b> <b>Posted By:</b> <b>Company Name:</b> Coastal Canada Petroleum Inc. <b>Site Address:</b> <b>Location Other:</b> <b>Proponent Name:</b> <b>Proponent Address:</b> 9 Greenway Plaza, Houston , 77046 <b>Comment Period:</b> <b>URL:</b>  <b>Site Location Details:</b>  300 West Hunt Club Road Nepean Ontario K2E 1A5 NEPEAN					
<b>Decision Posted:</b> <b>Exception Posted:</b> <b>Section:</b> <b>Act 1:</b> <b>Act 2:</b> <b>Site Location Map:</b>					
<a href="#">23</a>	5 of 62	WNW/206.9	88.9 / 0.00	<b>Coastal Canada Petroleum, Inc.</b> <b>300 West Hunt Club Road Nepean Ontario K2E</b> <b>1A5 Nepean</b> <b>ON</b>	<b>EBR</b>
<b>EBR Registry No:</b> IT00E0042 <b>Ministry Ref No:</b> 00-039 <b>Notice Type:</b> Instrument Decision <b>Notice Stage:</b> 800477008 <b>Notice Date:</b> September 05, 2000 <b>Proposal Date:</b> June 12, 2000 <b>Year:</b> 2000 <b>Instrument Type:</b> <b>Off Instrument Name:</b> <b>Posted By:</b> <b>Company Name:</b> Coastal Canada Petroleum, Inc. <b>Site Address:</b> <b>Location Other:</b> <b>Proponent Name:</b> <b>Proponent Address:</b> 9 Greenway Plaza, Houston , 7704609 <b>Comment Period:</b> <b>URL:</b>  <b>Site Location Details:</b>					
<b>Decision Posted:</b> <b>Exception Posted:</b> <b>Section:</b> <b>Act 1:</b> <b>Act 2:</b> <b>Site Location Map:</b>					

Map Key	Number of Records	Direction/ Distance (m)	Elev/Diff (m)	Site	DB
300 West Hunt Club Road Nepean Ontario K2E 1A5 Nepean					
<a href="#">23</a>	6 of 62	WNW/206.9	88.9 / 0.00	El Paso Corporation 300 West Hunt Club Road Nepean ON K2E 1A5	GEN
Generator No: ON9867881		PO Box No:			
Status:		Country:			
Approval Years: 02,03,04,05,06		Choice of Contact:			
Contam. Facility:		Co Admin:			
MHSW Facility:		Phone No Admin:			
SIC Code:					
SIC Description:					
Detail(s)					
Waste Class: 221					
Waste Class Desc: LIGHT FUELS					
<a href="#">23</a>	7 of 62	WNW/206.9	88.9 / 0.00	300 West Hunt Club Road Nepean ON K2E 1A5	EHS
Order No: 20070328029		Nearest Intersection: West Hunt Club Road and Roydon Place			
Status: C		Municipality:			
Report Type: CAN - Custom Report		Client Prov/State:			
Report Date: 4/9/2007		Search Radius (km): 0.25			
Date Received: 3/28/2007		X: -75.71365			
Previous Site Name:		Y: 45.337833			
Lot/Building Size: Lot = approximately 19.7 acres					
Additional Info Ordered:					
<a href="#">23</a>	8 of 62	WNW/206.9	88.9 / 0.00	Unitrin Developments Inc. & Triform Developements Inc. 280 & 300 West Hunt Club Road Ottawa ON K2P 0R6	ECA
Approval No: 6793-8NTKD8		MOE District:			
Approval Date: 2011-11-25		City:			
Status: Approved		Longitude:			
Record Type: ECA		Latitude:			
Link Source: IDS		Geometry X:			
SWP Area Name:		Geometry Y:			
Approval Type: ECA-MUNICIPAL AND PRIVATE SEWAGE WORKS					
Project Type: MUNICIPAL AND PRIVATE SEWAGE WORKS					
Address: 280 & 300 West Hunt Club Road					
Full Address:					
Full PDF Link: https://www.accessenvironment.ene.gov.on.ca/instruments/9011-8NGRYJ-14.pdf					
<a href="#">23</a>	9 of 62	WNW/206.9	88.9 / 0.00	Unitrin Developments Inc. & Triform Developements Inc. 280 & 300 West Hunt Club Road Part of Lot 28, Concession A (Rideau Front) Ottawa ON K2P 0R6	ECA
Approval No: 5158-8RHPVL		MOE District:			
Approval Date: 2012-02-29		City:			
Status: Approved		Longitude:			
Record Type: ECA		Latitude:			

Map Key	Number of Records	Direction/ Distance (m)	Elev/Diff (m)	Site	DB
<div> <div>Link Source:</div> <div>SWP Area Name:</div> <div>Approval Type:</div> <div>Project Type:</div> <div>Address:</div> <div>Full Address:</div> <div>Full PDF Link:</div> </div> <div>IDS</div> <div> <div>Geometry X:</div> <div>Geometry Y:</div> </div> <div>ECA-MUNICIPAL AND PRIVATE SEWAGE WORKS</div> <div>MUNICIPAL AND PRIVATE SEWAGE WORKS</div> <div>280 &amp; 300 West Hunt Club Road Part of Lot 28, Concession A (Rideau Front)</div> <div>https://www.accessenvironment.ene.gov.on.ca/instruments/3024-8NTLT2-14.pdf</div>					
<a href="#">23</a>	10 of 62	WNW/206.9	88.9 / 0.00	COASTAL CANADA ENERGY LTD 300 HUNT CLUB RD W NEPEAN ON	EXP
<div> <div>Instance No:</div> <div>Instance ID:</div> <div>Instance Type:</div> <div>Description:</div> <div>Status:</div> <div>TSSA Program Area:</div> <div>Maximum Hazard Rank:</div> <div>Facility Type:</div> <div>Expired Date:</div> </div> <div>10234830</div> <div>14303</div> <div>FS Facility</div> <div>FS Bulk Plant (Large)</div> <div>EXPIRED</div> <div></div> <div></div> <div></div> <div></div> <div></div>					
<a href="#">23</a>	11 of 62	WNW/206.9	88.9 / 0.00	COASTAL CANADA ENERGY LTD 300 HUNT CLUB RD W NEPEAN ON K2E 1A5	EXP
<div> <div>Instance No:</div> <div>Instance ID:</div> <div>Instance Type:</div> <div>Description:</div> <div>Status:</div> <div>TSSA Program Area:</div> <div>Maximum Hazard Rank:</div> <div>Facility Type:</div> <div>Expired Date:</div> </div> <div>10049128</div> <div></div> <div>FS Facility</div> <div></div> <div>EXPIRED</div> <div></div> <div></div> <div></div> <div>4/12/2010 9:53</div>					
<a href="#">23</a>	12 of 62	WNW/206.9	88.9 / 0.00	GRW PETROLEUM LTD CLAUDE GROULX 300 HUNT CLUB RD W NEPEAN ON	EXP
<div> <div>Instance No:</div> <div>Instance ID:</div> <div>Instance Type:</div> <div>Description:</div> <div>Status:</div> <div>TSSA Program Area:</div> <div>Maximum Hazard Rank:</div> <div>Facility Type:</div> <div>Expired Date:</div> </div> <div>10469134</div> <div>20716</div> <div>FS Highway Tank - Gas/Diesel</div> <div>FS HIGHWAY TANK - GASOLINE/DIESEL</div> <div>EXPIRED</div> <div></div> <div></div> <div></div> <div></div> <div></div>					
<a href="#">23</a>	13 of 62	WNW/206.9	88.9 / 0.00	GRANTS TRANSPORT LTD ** 300 HUNT CLUB RD W NEPEAN ON	EXP
<div> <div>Instance No:</div> <div>Instance ID:</div> <div>Instance Type:</div> <div>Description:</div> <div>Status:</div> </div> <div>10469071</div> <div>21562</div> <div>FS Highway Tank - Gas/Diesel</div> <div>FS HIGHWAY TANK - GASOLINE/DIESEL</div> <div>EXPIRED</div>					

Map Key	Number of Records	Direction/ Distance (m)	Elev/Diff (m)	Site	DB
<b>TSSA Program Area:</b> <b>Maximum Hazard Rank:</b> <b>Facility Type:</b> <b>Expired Date:</b>					
<a href="#">23</a>	14 of 62	WNW/206.9	88.9 / 0.00	GRANTS TRANSPORT LTD ** 300 HUNT CLUB RD W NEPEAN ON	EXP
<b>Instance No:</b> <b>Instance ID:</b> <b>Instance Type:</b> <b>Description:</b> <b>Status:</b> <b>TSSA Program Area:</b> <b>Maximum Hazard Rank:</b> <b>Facility Type:</b> <b>Expired Date:</b>		10480140 21639 FS Highway Tank - Gas/Diesel FS HIGHWAY TANK - GASOLINE/DIESEL EXPIRED			
<a href="#">23</a>	15 of 62	WNW/206.9	88.9 / 0.00	GRANTS TRANSPORT LTD ** 300 HUNT CLUB RD W NEPEAN ON	EXP
<b>Instance No:</b> <b>Instance ID:</b> <b>Instance Type:</b> <b>Description:</b> <b>Status:</b> <b>TSSA Program Area:</b> <b>Maximum Hazard Rank:</b> <b>Facility Type:</b> <b>Expired Date:</b>		10469081 21550 FS Highway Tank - Gas/Diesel FS HIGHWAY TANK - GASOLINE/DIESEL EXPIRED			
<a href="#">23</a>	16 of 62	WNW/206.9	88.9 / 0.00	GRANTS TRANSPORT LTD ** 300 HUNT CLUB RD W NEPEAN ON	EXP
<b>Instance No:</b> <b>Instance ID:</b> <b>Instance Type:</b> <b>Description:</b> <b>Status:</b> <b>TSSA Program Area:</b> <b>Maximum Hazard Rank:</b> <b>Facility Type:</b> <b>Expired Date:</b>		10469148 21554 FS Highway Tank - Gas/Diesel FS HIGHWAY TANK - GASOLINE/DIESEL EXPIRED			
<a href="#">23</a>	17 of 62	WNW/206.9	88.9 / 0.00	GRANTS TRANSPORT LTD ** 300 HUNT CLUB RD W NEPEAN ON	EXP
<b>Instance No:</b> <b>Instance ID:</b> <b>Instance Type:</b> <b>Description:</b> <b>Status:</b> <b>TSSA Program Area:</b> <b>Maximum Hazard Rank:</b> <b>Facility Type:</b>		10480132 23212 FS Highway Tank - Gas/Diesel FS HIGHWAY TANK - GASOLINE/DIESEL EXPIRED			



Map Key	Number of Records	Direction/ Distance (m)	Elev/Diff (m)	Site	DB
<i>Expired Date:</i>					
<a href="#">23</a>	18 of 62	WNW/206.9	88.9 / 0.00	GRANTS TRANSPORT LTD ** 300 HUNT CLUB RD W NEPEAN ON	EXP
<b>Instance No:</b> <b>Instance ID:</b> <b>Instance Type:</b> <b>Description:</b> <b>Status:</b> <b>TSSA Program Area:</b> <b>Maximum Hazard Rank:</b> <b>Facility Type:</b> <b>Expired Date:</b>		10480129 23369 FS Highway Tank - Gas/Diesel FS HIGHWAY TANK - GASOLINE/DIESEL EXPIRED			
<a href="#">23</a>	19 of 62	WNW/206.9	88.9 / 0.00	GRANTS TRANSPORT LTD ** 300 HUNT CLUB RD W NEPEAN ON	EXP
<b>Instance No:</b> <b>Instance ID:</b> <b>Instance Type:</b> <b>Description:</b> <b>Status:</b> <b>TSSA Program Area:</b> <b>Maximum Hazard Rank:</b> <b>Facility Type:</b> <b>Expired Date:</b>		10480143 23569 FS Highway Tank - Gas/Diesel FS HIGHWAY TANK - GASOLINE/DIESEL EXPIRED			
<a href="#">23</a>	20 of 62	WNW/206.9	88.9 / 0.00	COASTAL CANADA ENERGY LTD 300 HUNT CLUB RD W NEPEAN ON K2E 1A5	EXP
<b>Instance No:</b> <b>Instance ID:</b> <b>Instance Type:</b> <b>Description:</b> <b>Status:</b> <b>TSSA Program Area:</b> <b>Maximum Hazard Rank:</b> <b>Facility Type:</b> <b>Expired Date:</b>		11560925  FS Liquid Fuel Tank  EXPIRED   1/23/1992			
<a href="#">23</a>	21 of 62	WNW/206.9	88.9 / 0.00	COASTAL CANADA ENERGY LTD 300 HUNT CLUB RD W NEPEAN ON K2E 1A5	EXP
<b>Instance No:</b> <b>Instance ID:</b> <b>Instance Type:</b> <b>Description:</b> <b>Status:</b> <b>TSSA Program Area:</b> <b>Maximum Hazard Rank:</b> <b>Facility Type:</b> <b>Expired Date:</b>		11560986  FS Liquid Fuel Tank  EXPIRED   9/2/1998			

Map Key	Number of Records	Direction/ Distance (m)	Elev/Diff (m)	Site	DB
<a href="#">23</a>	22 of 62	WNW/206.9	88.9 / 0.00	COASTAL CANADA ENERGY LTD 300 HUNT CLUB RD W NEPEAN ON K2E 1A5	EXP
<b>Instance No:</b> <b>Instance ID:</b> <b>Instance Type:</b> <b>Description:</b> <b>Status:</b> <b>TSSA Program Area:</b> <b>Maximum Hazard Rank:</b> <b>Facility Type:</b> <b>Expired Date:</b>		11560969 FS Liquid Fuel Tank EXPIRED			
		9/2/1998			
<a href="#">23</a>	23 of 62	WNW/206.9	88.9 / 0.00	COASTAL CANADA ENERGY LTD 300 HUNT CLUB RD W NEPEAN ON K2E 1A5	EXP
<b>Instance No:</b> <b>Instance ID:</b> <b>Instance Type:</b> <b>Description:</b> <b>Status:</b> <b>TSSA Program Area:</b> <b>Maximum Hazard Rank:</b> <b>Facility Type:</b> <b>Expired Date:</b>		11560869 FS Liquid Fuel Tank EXPIRED			
		1/23/1992			
<a href="#">23</a>	24 of 62	WNW/206.9	88.9 / 0.00	COASTAL CANADA ENERGY LTD 300 HUNT CLUB RD W NEPEAN ON K2E 1A5	EXP
<b>Instance No:</b> <b>Instance ID:</b> <b>Instance Type:</b> <b>Description:</b> <b>Status:</b> <b>TSSA Program Area:</b> <b>Maximum Hazard Rank:</b> <b>Facility Type:</b> <b>Expired Date:</b>		11560910 FS Liquid Fuel Tank EXPIRED			
		1/23/1992			
<a href="#">23</a>	25 of 62	WNW/206.9	88.9 / 0.00	COASTAL CANADA ENERGY LTD 300 HUNT CLUB RD W NEPEAN ON K2E 1A5	EXP
<b>Instance No:</b> <b>Instance ID:</b> <b>Instance Type:</b> <b>Description:</b> <b>Status:</b> <b>TSSA Program Area:</b> <b>Maximum Hazard Rank:</b> <b>Facility Type:</b> <b>Expired Date:</b>		11560981 FS Liquid Fuel Tank EXPIRED			
		9/2/1998			
<a href="#">23</a>	26 of 62	WNW/206.9	88.9 / 0.00	COASTAL CANADA ENERGY LTD 300 HUNT CLUB RD W	EXP

Map Key	Number of Records	Direction/ Distance (m)	Elev/Diff (m)	Site	DB
<hr/>					
NEPEAN ON K2E 1A5					
<hr/>					
Instance No:		11560853			
Instance ID:					
Instance Type:		FS Liquid Fuel Tank			
Description:					
Status:		EXPIRED			
TSSA Program Area:					
Maximum Hazard Rank:					
Facility Type:					
Expired Date:		1/23/1992			
<hr/>					
<a href="#">23</a>	27 of 62	WNW/206.9	88.9 / 0.00	COASTAL CANADA ENERGY LTD 300 HUNT CLUB RD W NEPEAN ON K2E 1A5	EXP
<hr/>					
Instance No:		11560963			
Instance ID:					
Instance Type:		FS Liquid Fuel Tank			
Description:					
Status:		EXPIRED			
TSSA Program Area:					
Maximum Hazard Rank:					
Facility Type:					
Expired Date:		9/2/1998			
<hr/>					
<a href="#">23</a>	28 of 62	WNW/206.9	88.9 / 0.00	COASTAL CANADA ENERGY LTD 300 HUNT CLUB RD W NEPEAN ON K2E 1A5	EXP
<hr/>					
Instance No:		11560960			
Instance ID:					
Instance Type:		FS Liquid Fuel Tank			
Description:					
Status:		EXPIRED			
TSSA Program Area:					
Maximum Hazard Rank:					
Facility Type:					
Expired Date:		9/2/1998			
<hr/>					
<a href="#">23</a>	29 of 62	WNW/206.9	88.9 / 0.00	COASTAL CANADA ENERGY LTD 300 HUNT CLUB RD W NEPEAN ON K2E 1A5	EXP
<hr/>					
Instance No:		11560956			
Instance ID:					
Instance Type:		FS Liquid Fuel Tank			
Description:					
Status:		EXPIRED			
TSSA Program Area:					
Maximum Hazard Rank:					
Facility Type:					
Expired Date:		1/23/1992			
<hr/>					
<a href="#">23</a>	30 of 62	WNW/206.9	88.9 / 0.00	COASTAL CANADA ENERGY LTD 300 HUNT CLUB RD W NEPEAN ON K2E 1A5	EXP

Map Key	Number of Records	Direction/ Distance (m)	Elev/Diff (m)	Site	DB
<b>Instance No:</b> 11560940 <b>Instance ID:</b> <b>Instance Type:</b> FS Liquid Fuel Tank <b>Description:</b> <b>Status:</b> EXPIRED <b>TSSA Program Area:</b> <b>Maximum Hazard Rank:</b> <b>Facility Type:</b> <b>Expired Date:</b> 1/23/1992					
<a href="#">23</a>	31 of 62	WNW/206.9	88.9 / 0.00	COASTAL CANADA ENERGY LTD 300 HUNT CLUB RD W NEPEAN ON K2E 1A5	EXP
<b>Instance No:</b> 11560989 <b>Instance ID:</b> <b>Instance Type:</b> FS Liquid Fuel Tank <b>Description:</b> <b>Status:</b> EXPIRED <b>TSSA Program Area:</b> <b>Maximum Hazard Rank:</b> <b>Facility Type:</b> <b>Expired Date:</b> 9/2/1998					
<a href="#">23</a>	32 of 62	WNW/206.9	88.9 / 0.00	COASTAL CANADA ENERGY LTD 300 HUNT CLUB RD W NEPEAN ON K2E 1A5	EXP
<b>Instance No:</b> 11560882 <b>Instance ID:</b> <b>Instance Type:</b> FS Liquid Fuel Tank <b>Description:</b> <b>Status:</b> EXPIRED <b>TSSA Program Area:</b> <b>Maximum Hazard Rank:</b> <b>Facility Type:</b> <b>Expired Date:</b> 1/23/1992					
<a href="#">23</a>	33 of 62	WNW/206.9	88.9 / 0.00	COASTAL CANADA ENERGY LTD 300 HUNT CLUB RD W NEPEAN ON K2E 1A5	EXP
<b>Instance No:</b> 11560974 <b>Instance ID:</b> <b>Instance Type:</b> FS Liquid Fuel Tank <b>Description:</b> <b>Status:</b> EXPIRED <b>TSSA Program Area:</b> <b>Maximum Hazard Rank:</b> <b>Facility Type:</b> <b>Expired Date:</b> 9/2/1998					
<a href="#">23</a>	34 of 62	WNW/206.9	88.9 / 0.00	COASTAL CANADA ENERGY LTD 300 HUNT CLUB RD W NEPEAN ON K2E 1A5	EXP
<b>Instance No:</b> 11560945 <b>Instance ID:</b> <b>Instance Type:</b> FS Liquid Fuel Tank					

Map Key	Number of Records	Direction/ Distance (m)	Elev/Diff (m)	Site	DB
<b>Description:</b> <b>Status:</b> EXPIRED <b>TSSA Program Area:</b> <b>Maximum Hazard Rank:</b> <b>Facility Type:</b> <b>Expired Date:</b> 1/23/1992					
<a href="#">23</a>	35 of 62	WNW/206.9	88.9 / 0.00	COASTAL CANADA ENERGY LTD 300 HUNT CLUB RD W NEPEAN ON K2E 1A5	EXP
<b>Instance No:</b> 11560994 <b>Instance ID:</b> <b>Instance Type:</b> FS Liquid Fuel Tank <b>Description:</b> <b>Status:</b> EXPIRED <b>TSSA Program Area:</b> <b>Maximum Hazard Rank:</b> <b>Facility Type:</b> <b>Expired Date:</b> 9/2/1998					
<a href="#">23</a>	36 of 62	WNW/206.9	88.9 / 0.00	COASTAL CANADA ENERGY LTD 300 HUNT CLUB RD W NEPEAN ON K2E 1A5	EXP
<b>Instance No:</b> 11560896 <b>Instance ID:</b> <b>Instance Type:</b> FS Liquid Fuel Tank <b>Description:</b> <b>Status:</b> EXPIRED <b>TSSA Program Area:</b> <b>Maximum Hazard Rank:</b> <b>Facility Type:</b> <b>Expired Date:</b> 1/23/1992					
<a href="#">23</a>	37 of 62	WNW/206.9	88.9 / 0.00	COASTAL CANADA ENERGY LTD 300 HUNT CLUB RD W NEPEAN ON K2E 1A5	EXP
<b>Instance No:</b> 11560977 <b>Instance ID:</b> <b>Instance Type:</b> FS Liquid Fuel Tank <b>Description:</b> <b>Status:</b> EXPIRED <b>TSSA Program Area:</b> <b>Maximum Hazard Rank:</b> <b>Facility Type:</b> <b>Expired Date:</b> 9/2/1998					
<a href="#">23</a>	38 of 62	WNW/206.9	88.9 / 0.00	El Paso Corporation 300 West Hunt Club Road Nepean ON K2E 1A5	GEN
<b>Generator No:</b> ON9867881 <b>Status:</b> <b>Approval Years:</b> 2010 <b>Contam. Facility:</b> <b>MHSW Facility:</b> <b>SIC Code:</b> 412110 <b>PO Box No:</b> <b>Country:</b> <b>Choice of Contact:</b> <b>Co Admin:</b> <b>Phone No Admin:</b>					

Map Key	Number of Records	Direction/ Distance (m)	Elev/Diff (m)	Site	DB
SIC Description:		Petroleum Product Wholesaler-Distributors			
Detail(s)					
Waste Class:		221			
Waste Class Desc:		LIGHT FUELS			
23	39 of 62	WNW/206.9	88.9 / 0.00	El Paso Corporation 300 West Hunt Club Road Nepean ON K2E 1A5	GEN
Generator No:		ON9867881		PO Box No:	
Status:				Country:	
Approval Years:		2011		Choice of Contact:	
Contam. Facility:				Co Admin:	
MHSW Facility:				Phone No Admin:	
SIC Code:		412110			
SIC Description:		Petroleum Product Wholesaler-Distributors			
Detail(s)					
Waste Class:		221			
Waste Class Desc:		LIGHT FUELS			
23	40 of 62	WNW/206.9	88.9 / 0.00	UNIFORM DEVELOPMENTS 300 HUNT CLUB WEST OTTAWA ON	GEN
Generator No:		ON3947420		PO Box No:	
Status:				Country:	
Approval Years:		2011		Choice of Contact:	
Contam. Facility:				Co Admin:	
MHSW Facility:				Phone No Admin:	
SIC Code:		326198			
SIC Description:					
23	41 of 62	WNW/206.9	88.9 / 0.00	Unitrin 300 West Hunt Club Road Ottawa ON K2E 1A5	GEN
Generator No:		ON2757709		PO Box No:	
Status:				Country:	
Approval Years:		2011		Choice of Contact:	
Contam. Facility:				Co Admin:	
MHSW Facility:				Phone No Admin:	
SIC Code:		236220			
SIC Description:					
23	42 of 62	WNW/206.9	88.9 / 0.00	COASTAL CANADA ENERGY LTD 300 HUNT CLUB RD W NEPEAN ON K2E 1A5	FST
Instance No:		11217460			
Cont Name:					
Instance Type:		FS Liquid Fuel Tank			
Fuel Type:		Diesel			
Status:		Active			
Capacity:		4000			
Tank Material:		Steel			
Corrosion Protection:		Coating			
Tank Type:		Single Wall Horizontal AST			

Map Key	Number of Records	Direction/ Distance (m)	Elev/Diff (m)	Site	DB
<b>Install Year:</b>		1952			
<b>Parent Facility Type:</b>		FS Gasoline Station - Card/Keylock			
<b>Facility Type:</b>		FS Liquid Fuel Tank			
<a href="#">23</a>	43 of 62	WNW/206.9	88.9 / 0.00	Unitrin 300 West Hunt Club Road Ottawa ON K2E 1A5	GEN
<b>Generator No:</b>		ON2757709		<b>PO Box No:</b>	
<b>Status:</b>				<b>Country:</b>	
<b>Approval Years:</b>		2012		<b>Choice of Contact:</b>	
<b>Contam. Facility:</b>				<b>Co Admin:</b>	
<b>MHSW Facility:</b>				<b>Phone No Admin:</b>	
<b>SIC Code:</b>		236220			
<b>SIC Description:</b>		Commercial and Institutional Building Construction			
<a href="#">23</a>	44 of 62	WNW/206.9	88.9 / 0.00	Unitrin Developments Inc. 300 WEST HUNT CLUB ROAD, OTTAWA, ONTARIO K2E 1A5 Ottawa ON	RSC
<b>RSC ID:</b>		202007		<b>Cert Date:</b>	
<b>RA No:</b>				<b>Cert Prop Use No:</b>	
<b>RSC Type:</b>		Phase 1 and 2 RSC		<b>Intended Prop Use:</b>	Commercial
<b>Curr Property Use:</b>		Industrial		<b>Qual Person Name:</b>	Carlos Da Silva
<b>Ministry District:</b>		Ottawa District Office		<b>Stratified (Y/N):</b>	
<b>Filing Date:</b>		2012/03/01		<b>Audit (Y/N):</b>	
<b>Date Ack:</b>				<b>Entire Leg Prop. (Y/N):</b>	
<b>Date Returned:</b>				<b>Accuracy Estimate:</b>	
<b>Restoration Type:</b>				<b>Telephone:</b>	
<b>Soil Type:</b>				<b>Fax:</b>	
<b>Criteria:</b>				<b>Email:</b>	
<b>CPU Issued Sect 1686:</b>					
<b>Asmt Roll No:</b>		0614120-505062000000			
<b>Prop ID No (PIN):</b>		04628-0013			
<b>Property Municipal Address:</b>		300 WEST HUNT CLUB ROAD, OTTAWA, ONTARIO K2E 1A5			
<b>Mailing Address:</b>					
<b>Latitude &amp; Latitude:</b>					
<b>UTM Coordinates:</b>					
<b>Consultant:</b>					
<b>Legal Desc:</b>					
<b>Measurement Method:</b>					
<b>Applicable Standards:</b>					
<b>RSC PDF:</b>		https://www.lrcsde.lrc.gov.on.ca/BFISWebPublic/pub/viewDocument.action?attachmentId=4134&fileName=BROWNFIELDS-E.pdf			
<b><u>Document(s) Detail</u></b>					
<b>Document Heading:</b>		Supporting Documents			
<b>Document Name:</b>		PE0327 MOE Transition Notice COMBINED.PDF			
<b>Document Type:</b>		A copy of the acknowledgement for using the transition provision under section 21.1			
<b>Document Link:</b>		https://www.lrcsde.lrc.gov.on.ca/BFISWebPublic/pub/viewDocument.action?attachmentId=4128&fileName=PE0327+MOE+Transition+Notice+COMBINED.PDF			
<b>Document Heading:</b>		Supporting Documents			
<b>Document Name:</b>		Table of Areas of Potential Environmental Concern.pdf			
<b>Document Type:</b>		Area(s) of Potential Environmental Concern			
<b>Document Link:</b>		https://www.lrcsde.lrc.gov.on.ca/BFISWebPublic/pub/viewDocument.action?attachmentId=4127&fileName=Table+of+Areas+of+Potential+Environmental+Concern.pdf			
<b>Document Heading:</b>		Supporting Documents			
<b>Document Name:</b>		PE0327-RSC-MEMO.03-Conceptual Site Model.December 6-2011.pdf			

Map Key	Number of Records	Direction/ Distance (m)	Elev/Diff (m)	Site	DB
<p><b>Document Type:</b> Phase 2 Conceptual Site Model</p> <p><b>Document Link:</b> <a href="https://www.lrcsde.lrc.gov.on.ca/BFISWebPublic/pub/viewDocument.action?attachmentId=4130&amp;fileName=PE0327-RSC-MEMO.03-Conceptual+Site+Model.December+6-2011.pdf">https://www.lrcsde.lrc.gov.on.ca/BFISWebPublic/pub/viewDocument.action?attachmentId=4130&amp;fileName=PE0327-RSC-MEMO.03-Conceptual+Site+Model.December+6-2011.pdf</a></p> <p><b>Document Heading:</b> Supporting Documents</p> <p><b>Document Name:</b> RSC Letter 14 FEB 2012.pdf</p> <p><b>Document Type:</b> Lawyer's letter consisting of a legal description of the property</p> <p><b>Document Link:</b> <a href="https://www.lrcsde.lrc.gov.on.ca/BFISWebPublic/pub/viewDocument.action?attachmentId=4136&amp;fileName=RSC+Letter+14+FEB+2012.pdf">https://www.lrcsde.lrc.gov.on.ca/BFISWebPublic/pub/viewDocument.action?attachmentId=4136&amp;fileName=RSC+Letter+14+FEB+2012.pdf</a></p> <p><b>Document Heading:</b> Supporting Documents</p> <p><b>Document Name:</b> PE0327-Paterson Notice under Section 21.1-COMBINED.pdf</p> <p><b>Document Type:</b> A copy of the notice for using the transition provision under section 21.1</p> <p><b>Document Link:</b> <a href="https://www.lrcsde.lrc.gov.on.ca/BFISWebPublic/pub/viewDocument.action?attachmentId=4129&amp;fileName=PE0327-Paterson+Notice+under+Section+21.1-COMBINED.pdf">https://www.lrcsde.lrc.gov.on.ca/BFISWebPublic/pub/viewDocument.action?attachmentId=4129&amp;fileName=PE0327-Paterson+Notice+under+Section+21.1-COMBINED.pdf</a></p> <p><b>Document Heading:</b> Supporting Documents</p> <p><b>Document Name:</b> TransferDeed.pdf</p> <p><b>Document Type:</b> Copy of any deed(s), transfer(s) or other document(s)</p> <p><b>Document Link:</b> <a href="https://www.lrcsde.lrc.gov.on.ca/BFISWebPublic/pub/viewDocument.action?attachmentId=4132&amp;fileName=TransferDeed.pdf">https://www.lrcsde.lrc.gov.on.ca/BFISWebPublic/pub/viewDocument.action?attachmentId=4132&amp;fileName=TransferDeed.pdf</a></p> <p><b>Document Heading:</b> Supporting Documents</p> <p><b>Document Name:</b> 161611631_Unitrin_Huntclub_RSCplan_01182012v2.pdf</p> <p><b>Document Type:</b> A Current plan of Survey</p> <p><b>Document Link:</b> <a href="https://www.lrcsde.lrc.gov.on.ca/BFISWebPublic/pub/viewDocument.action?attachmentId=4133&amp;fileName=161611631_Unitrin_Huntclub_RSCplan_01182012v2.pdf">https://www.lrcsde.lrc.gov.on.ca/BFISWebPublic/pub/viewDocument.action?attachmentId=4133&amp;fileName=161611631_Unitrin_Huntclub_RSCplan_01182012v2.pdf</a></p> <p><b>Document Heading:</b> Supporting Documents</p> <p><b>Document Name:</b> Table of Current and Past Uses of the Phase One Property.pdf</p> <p><b>Document Type:</b> Table of Current and Past Property Use</p> <p><b>Document Link:</b> <a href="https://www.lrcsde.lrc.gov.on.ca/BFISWebPublic/pub/viewDocument.action?attachmentId=4135&amp;fileName=Table+of+Current+and+Past+Uses+of+the+Phase+One+Property.pdf">https://www.lrcsde.lrc.gov.on.ca/BFISWebPublic/pub/viewDocument.action?attachmentId=4135&amp;fileName=Table+of+Current+and+Past+Uses+of+the+Phase+One+Property.pdf</a></p> <p><b>Document Heading:</b> Supporting Documents</p> <p><b>Document Name:</b> Certificate of Status - Unitrin 18-Jan-12.pdf</p> <p><b>Document Type:</b> Certificate of Status</p> <p><b>Document Link:</b> <a href="https://www.lrcsde.lrc.gov.on.ca/BFISWebPublic/pub/viewDocument.action?attachmentId=4126&amp;fileName=Certificate+of+Status+-+Unitrin+18-Jan-12.pdf">https://www.lrcsde.lrc.gov.on.ca/BFISWebPublic/pub/viewDocument.action?attachmentId=4126&amp;fileName=Certificate+of+Status+-+Unitrin+18-Jan-12.pdf</a></p>					
<a href="#">23</a>	45 of 62	WNW/206.9	88.9 / 0.00	COASTAL CANADA ENERGY LTD 300 HUNT CLUB RD W NEPEAN ON K2E 1A5	EXP
<p><b>Instance No:</b> 11560925</p> <p><b>Instance ID:</b></p> <p><b>Instance Type:</b> FS Liquid Fuel Tank</p> <p><b>Description:</b> FS Bulk Plant (Large)</p> <p><b>Status:</b> EXPIRED</p> <p><b>TSSA Program Area:</b></p> <p><b>Maximum Hazard Rank:</b></p> <p><b>Facility Type:</b> FS Liquid Fuel Tank</p> <p><b>Expired Date:</b> 1/23/1992</p>					
<a href="#">23</a>	46 of 62	WNW/206.9	88.9 / 0.00	COASTAL CANADA ENERGY LTD 300 HUNT CLUB RD W NEPEAN ON K2E 1A5	EXP
<p><b>Instance No:</b> 11560986</p> <p><b>Instance ID:</b></p> <p><b>Instance Type:</b> FS Liquid Fuel Tank</p> <p><b>Description:</b> FS Bulk Plant (Large)</p> <p><b>Status:</b> EXPIRED</p> <p><b>TSSA Program Area:</b></p>					



Map Key	Number of Records	Direction/ Distance (m)	Elev/Diff (m)	Site	DB
<b>Maximum Hazard Rank:</b> <b>Facility Type:</b> FS Liquid Fuel Tank <b>Expired Date:</b> 9/2/1998					
<a href="#">23</a>	47 of 62	WNW/206.9	88.9 / 0.00	COASTAL CANADA ENERGY LTD 300 HUNT CLUB RD W NEPEAN ON K2E 1A5	EXP
<b>Instance No:</b> 11560869 <b>Instance ID:</b> <b>Instance Type:</b> FS Liquid Fuel Tank <b>Description:</b> FS Bulk Plant (Large) <b>Status:</b> EXPIRED <b>TSSA Program Area:</b> <b>Maximum Hazard Rank:</b> <b>Facility Type:</b> FS Liquid Fuel Tank <b>Expired Date:</b> 1/23/1992					
<a href="#">23</a>	48 of 62	WNW/206.9	88.9 / 0.00	COASTAL CANADA ENERGY LTD 300 HUNT CLUB RD W NEPEAN ON K2E 1A5	EXP
<b>Instance No:</b> 11560969 <b>Instance ID:</b> <b>Instance Type:</b> FS Liquid Fuel Tank <b>Description:</b> FS Bulk Plant (Large) <b>Status:</b> EXPIRED <b>TSSA Program Area:</b> <b>Maximum Hazard Rank:</b> <b>Facility Type:</b> FS Liquid Fuel Tank <b>Expired Date:</b> 9/2/1998					
<a href="#">23</a>	49 of 62	WNW/206.9	88.9 / 0.00	COASTAL CANADA ENERGY LTD 300 HUNT CLUB RD W NEPEAN ON K2E 1A5	EXP
<b>Instance No:</b> 11560960 <b>Instance ID:</b> <b>Instance Type:</b> FS Liquid Fuel Tank <b>Description:</b> FS Bulk Plant (Large) <b>Status:</b> EXPIRED <b>TSSA Program Area:</b> <b>Maximum Hazard Rank:</b> <b>Facility Type:</b> FS Liquid Fuel Tank <b>Expired Date:</b> 9/2/1998					
<a href="#">23</a>	50 of 62	WNW/206.9	88.9 / 0.00	COASTAL CANADA ENERGY LTD 300 HUNT CLUB RD W NEPEAN ON K2E 1A5	EXP
<b>Instance No:</b> 11560910 <b>Instance ID:</b> <b>Instance Type:</b> FS Liquid Fuel Tank <b>Description:</b> FS Bulk Plant (Large) <b>Status:</b> EXPIRED <b>TSSA Program Area:</b> <b>Maximum Hazard Rank:</b> <b>Facility Type:</b> FS Liquid Fuel Tank <b>Expired Date:</b> 1/23/1992					

Map Key	Number of Records	Direction/ Distance (m)	Elev/Diff (m)	Site	DB
<a href="#">23</a>	51 of 62	WNW/206.9	88.9 / 0.00	COASTAL CANADA ENERGY LTD 300 HUNT CLUB RD W NEPEAN ON K2E 1A5	EXP
<b>Instance No:</b> <b>Instance ID:</b> <b>Instance Type:</b> <b>Description:</b> <b>Status:</b> <b>TSSA Program Area:</b> <b>Maximum Hazard Rank:</b> <b>Facility Type:</b> <b>Expired Date:</b>		11560981 FS Liquid Fuel Tank FS Bulk Plant (Large) EXPIRED  FS Liquid Fuel Tank 9/2/1998			
<a href="#">23</a>	52 of 62	WNW/206.9	88.9 / 0.00	COASTAL CANADA ENERGY LTD 300 HUNT CLUB RD W NEPEAN ON K2E 1A5	EXP
<b>Instance No:</b> <b>Instance ID:</b> <b>Instance Type:</b> <b>Description:</b> <b>Status:</b> <b>TSSA Program Area:</b> <b>Maximum Hazard Rank:</b> <b>Facility Type:</b> <b>Expired Date:</b>		11560853 FS Liquid Fuel Tank FS Bulk Plant (Large) EXPIRED  FS Liquid Fuel Tank 1/23/1992			
<a href="#">23</a>	53 of 62	WNW/206.9	88.9 / 0.00	COASTAL CANADA ENERGY LTD 300 HUNT CLUB RD W NEPEAN ON K2E 1A5	EXP
<b>Instance No:</b> <b>Instance ID:</b> <b>Instance Type:</b> <b>Description:</b> <b>Status:</b> <b>TSSA Program Area:</b> <b>Maximum Hazard Rank:</b> <b>Facility Type:</b> <b>Expired Date:</b>		11560963 FS Liquid Fuel Tank FS Bulk Plant (Large) EXPIRED  FS Liquid Fuel Tank 9/2/1998			
<a href="#">23</a>	54 of 62	WNW/206.9	88.9 / 0.00	COASTAL CANADA ENERGY LTD 300 HUNT CLUB RD W NEPEAN ON K2E 1A5	EXP
<b>Instance No:</b> <b>Instance ID:</b> <b>Instance Type:</b> <b>Description:</b> <b>Status:</b> <b>TSSA Program Area:</b> <b>Maximum Hazard Rank:</b> <b>Facility Type:</b> <b>Expired Date:</b>		11560945 FS Liquid Fuel Tank FS Bulk Plant (Large) EXPIRED  FS Liquid Fuel Tank 1/23/1992			

Map Key	Number of Records	Direction/ Distance (m)	Elev/Diff (m)	Site	DB
<a href="#">23</a>	55 of 62	WNW/206.9	88.9 / 0.00	COASTAL CANADA ENERGY LTD 300 HUNT CLUB RD W NEPEAN ON K2E 1A5	EXP
<b>Instance No:</b> <b>Instance ID:</b> <b>Instance Type:</b> <b>Description:</b> <b>Status:</b> <b>TSSA Program Area:</b> <b>Maximum Hazard Rank:</b> <b>Facility Type:</b> <b>Expired Date:</b>		11560994  FS Liquid Fuel Tank FS Bulk Plant (Large) EXPIRED  FS Liquid Fuel Tank 9/2/1998			
<a href="#">23</a>	56 of 62	WNW/206.9	88.9 / 0.00	COASTAL CANADA ENERGY LTD 300 HUNT CLUB RD W NEPEAN ON K2E 1A5	EXP
<b>Instance No:</b> <b>Instance ID:</b> <b>Instance Type:</b> <b>Description:</b> <b>Status:</b> <b>TSSA Program Area:</b> <b>Maximum Hazard Rank:</b> <b>Facility Type:</b> <b>Expired Date:</b>		11560940  FS Liquid Fuel Tank FS Bulk Plant (Large) EXPIRED  FS Liquid Fuel Tank 1/23/1992			
<a href="#">23</a>	57 of 62	WNW/206.9	88.9 / 0.00	COASTAL CANADA ENERGY LTD 300 HUNT CLUB RD W NEPEAN ON K2E 1A5	EXP
<b>Instance No:</b> <b>Instance ID:</b> <b>Instance Type:</b> <b>Description:</b> <b>Status:</b> <b>TSSA Program Area:</b> <b>Maximum Hazard Rank:</b> <b>Facility Type:</b> <b>Expired Date:</b>		11560989  FS Liquid Fuel Tank FS Bulk Plant (Large) EXPIRED  FS Liquid Fuel Tank 9/2/1998			
<a href="#">23</a>	58 of 62	WNW/206.9	88.9 / 0.00	COASTAL CANADA ENERGY LTD 300 HUNT CLUB RD W NEPEAN ON K2E 1A5	EXP
<b>Instance No:</b> <b>Instance ID:</b> <b>Instance Type:</b> <b>Description:</b> <b>Status:</b> <b>TSSA Program Area:</b> <b>Maximum Hazard Rank:</b> <b>Facility Type:</b> <b>Expired Date:</b>		11560956  FS Liquid Fuel Tank FS Bulk Plant (Large) EXPIRED  FS Liquid Fuel Tank 1/23/1992			
<a href="#">23</a>	59 of 62	WNW/206.9	88.9 / 0.00	COASTAL CANADA ENERGY LTD 300 HUNT CLUB RD W NEPEAN ON K2E 1A5	EXP

Map Key	Number of Records	Direction/ Distance (m)	Elev/Diff (m)	Site	DB
<b>Instance No:</b> 11560882 <b>Instance ID:</b> <b>Instance Type:</b> FS Liquid Fuel Tank <b>Description:</b> FS Bulk Plant (Large) <b>Status:</b> EXPIRED <b>TSSA Program Area:</b> <b>Maximum Hazard Rank:</b> <b>Facility Type:</b> FS Liquid Fuel Tank <b>Expired Date:</b> 1/23/1992					
<a href="#">23</a>	60 of 62	WNW/206.9	88.9 / 0.00	COASTAL CANADA ENERGY LTD 300 HUNT CLUB RD W NEPEAN ON K2E 1A5	EXP
<b>Instance No:</b> 11560974 <b>Instance ID:</b> <b>Instance Type:</b> FS Liquid Fuel Tank <b>Description:</b> FS Bulk Plant (Large) <b>Status:</b> EXPIRED <b>TSSA Program Area:</b> <b>Maximum Hazard Rank:</b> <b>Facility Type:</b> FS Liquid Fuel Tank <b>Expired Date:</b> 9/2/1998					
<a href="#">23</a>	61 of 62	WNW/206.9	88.9 / 0.00	COASTAL CANADA ENERGY LTD 300 HUNT CLUB RD W NEPEAN ON K2E 1A5	EXP
<b>Instance No:</b> 11560896 <b>Instance ID:</b> <b>Instance Type:</b> FS Liquid Fuel Tank <b>Description:</b> FS Bulk Plant (Large) <b>Status:</b> EXPIRED <b>TSSA Program Area:</b> <b>Maximum Hazard Rank:</b> <b>Facility Type:</b> FS Liquid Fuel Tank <b>Expired Date:</b> 1/23/1992					
<a href="#">23</a>	62 of 62	WNW/206.9	88.9 / 0.00	COASTAL CANADA ENERGY LTD 300 HUNT CLUB RD W NEPEAN ON K2E 1A5	EXP
<b>Instance No:</b> 11560977 <b>Instance ID:</b> <b>Instance Type:</b> FS Liquid Fuel Tank <b>Description:</b> FS Bulk Plant (Large) <b>Status:</b> EXPIRED <b>TSSA Program Area:</b> <b>Maximum Hazard Rank:</b> <b>Facility Type:</b> FS Liquid Fuel Tank <b>Expired Date:</b> 9/2/1998					
<a href="#">24</a>	1 of 1	W/208.0	90.1 / 1.17	OTTAWA ON	WWIS
<b>Well ID:</b> 7274151 <b>Construction Date:</b> <b>Primary Water Use:</b> Monitoring and Test Hole <b>Data Entry Status:</b> <b>Data Src:</b> <b>Date Received:</b> 10/28/2016					

Map Key	Number of Records	Direction/ Distance (m)	Elev/Diff (m)	Site	DB
Sec. Water Use:	0			Selected Flag:	Yes
Final Well Status:	Monitoring and Test Hole			Abandonment Rec:	
Water Type:				Contractor:	7241
Casing Material:				Form Version:	7
Audit No:	Z233016			Owner:	
Tag:	A191086			Street Name:	111 BENTLEY AVE
Construction Method:				County:	OTTAWA
Elevation (m):				Municipality:	OTTAWA CITY
Elevation Reliability:				Site Info:	
Depth to Bedrock:				Lot:	
Well Depth:				Concession:	
Overburden/Bedrock:				Concession Name:	
Pump Rate:				Easting NAD83:	
Static Water Level:				Northing NAD83:	
Flowing (Y/N):				Zone:	
Flow Rate:				UTM Reliability:	
Clear/Cloudy:					
PDF URL (Map):					

<b>Bore Hole ID:</b>	1006281240	<b>Elevation:</b>	87.769241
<b>DP2BR:</b>		<b>Elevrc:</b>	
<b>Spatial Status:</b>		<b>Zone:</b>	18
<b>Code OB:</b>		<b>East83:</b>	444166
<b>Code OB Desc:</b>		<b>North83:</b>	5020569
<b>Open Hole:</b>		<b>Org CS:</b>	UTM83
<b>Cluster Kind:</b>		<b>UTMRC:</b>	4
<b>Date Completed:</b>	9/8/2016	<b>UTMRC Desc:</b>	margin of error : 30 m - 100 m
<b>Remarks:</b>		<b>Location Method:</b>	wwr
<b>Elevrc Desc:</b>			
<b>Location Source Date:</b>			
<b>Improvement Location Source:</b>			
<b>Improvement Location Method:</b>			
<b>Source Revision Comment:</b>			
<b>Supplier Comment:</b>			

### Overburden and Bedrock

### Materials Interval

<b>Formation ID:</b>	1006460130
<b>Layer:</b>	1
<b>Color:</b>	6
<b>General Color:</b>	BROWN
<b>Mat1:</b>	28
<b>Most Common Material:</b>	SAND
<b>Mat2:</b>	11
<b>Mat2 Desc:</b>	GRAVEL
<b>Mat3:</b>	77
<b>Mat3 Desc:</b>	LOOSE
<b>Formation Top Depth:</b>	0
<b>Formation End Depth:</b>	1.22
<b>Formation End Depth UOM:</b>	m

### **Overburden and Bedrock**

### Materials Interval

<b>Formation ID:</b>	1006460132
<b>Layer:</b>	3
<b>Color:</b>	2
<b>General Color:</b>	GREY
<b>Mat1:</b>	05

Map Key	Number of Records	Direction/ Distance (m)	Elev/Diff (m)	Site	DB
<hr/>					
<b>Most Common Material:</b>		CLAY			
<b>Mat2:</b>		06			
<b>Mat2 Desc:</b>		SILT			
<b>Mat3:</b>		85			
<b>Mat3 Desc:</b>		SOFT			
<b>Formation Top Depth:</b>		5.18			
<b>Formation End Depth:</b>		9.75			
<b>Formation End Depth UOM:</b>		m			
 <u><b>Overburden and Bedrock Materials Interval</b></u>					
<b>Formation ID:</b>		1006460131			
<b>Layer:</b>		2			
<b>Color:</b>		6			
<b>General Color:</b>		BROWN			
<b>Mat1:</b>		06			
<b>Most Common Material:</b>		SILT			
<b>Mat2:</b>		05			
<b>Mat2 Desc:</b>		CLAY			
<b>Mat3:</b>		85			
<b>Mat3 Desc:</b>		SOFT			
<b>Formation Top Depth:</b>		1.22			
<b>Formation End Depth:</b>		5.18			
<b>Formation End Depth UOM:</b>		m			
 <u><b>Overburden and Bedrock Materials Interval</b></u>					
<b>Formation ID:</b>		1006460133			
<b>Layer:</b>		4			
<b>Color:</b>		2			
<b>General Color:</b>		GREY			
<b>Mat1:</b>		28			
<b>Most Common Material:</b>		SAND			
<b>Mat2:</b>		06			
<b>Mat2 Desc:</b>		SILT			
<b>Mat3:</b>		85			
<b>Mat3 Desc:</b>		SOFT			
<b>Formation Top Depth:</b>		9.75			
<b>Formation End Depth:</b>		13.72			
<b>Formation End Depth UOM:</b>		m			
 <u><b>Annular Space/Abandonment Sealing Record</b></u>					
<b>Plug ID:</b>		1006460142			
<b>Layer:</b>		1			
<b>Plug From:</b>		0			
<b>Plug To:</b>		0.31			
<b>Plug Depth UOM:</b>		m			
 <u><b>Annular Space/Abandonment Sealing Record</b></u>					
<b>Plug ID:</b>		1006460144			
<b>Layer:</b>		3			
<b>Plug From:</b>		10.36			
<b>Plug To:</b>		13.72			
<b>Plug Depth UOM:</b>		m			
 <u><b>Annular Space/Abandonment</b></u>					

<b>Map Key</b>	<b>Number of Records</b>	<b>Direction/ Distance (m)</b>	<b>Elev/Diff (m)</b>	<b>Site</b>	<b>DB</b>
<b><u>Sealing Record</u></b>					
<b>Plug ID:</b>		1006460143			
<b>Layer:</b>		2			
<b>Plug From:</b>		0.31			
<b>Plug To:</b>		10.36			
<b>Plug Depth UOM:</b>		m			
<b><u>Method of Construction &amp; Well Use</u></b>					
<b>Method Construction ID:</b>		1006460141			
<b>Method Construction Code:</b>		6			
<b>Method Construction:</b>		Boring			
<b>Other Method Construction:</b>					
<b><u>Pipe Information</u></b>					
<b>Pipe ID:</b>		1006460129			
<b>Casing No:</b>		0			
<b>Comment:</b>					
<b>Alt Name:</b>					
<b><u>Construction Record - Casing</u></b>					
<b>Casing ID:</b>		1006460137			
<b>Layer:</b>		1			
<b>Material:</b>		7			
<b>Open Hole or Material:</b>		OTHER			
<b>Depth From:</b>		0			
<b>Depth To:</b>		10.67			
<b>Casing Diameter:</b>		5.2			
<b>Casing Diameter UOM:</b>		cm			
<b>Casing Depth UOM:</b>		m			
<b><u>Construction Record - Screen</u></b>					
<b>Screen ID:</b>		1006460138			
<b>Layer:</b>		1			
<b>Slot:</b>		10			
<b>Screen Top Depth:</b>		10.67			
<b>Screen End Depth:</b>		13.72			
<b>Screen Material:</b>		7			
<b>Screen Depth UOM:</b>		m			
<b>Screen Diameter UOM:</b>		cm			
<b>Screen Diameter:</b>		6.03			
<b><u>Water Details</u></b>					
<b>Water ID:</b>		1006460136			
<b>Layer:</b>					
<b>Kind Code:</b>					
<b>Kind:</b>					
<b>Water Found Depth:</b>					
<b>Water Found Depth UOM:</b>		m			
<b><u>Hole Diameter</u></b>					
<b>Hole ID:</b>		1006460135			
<b>Diameter:</b>					
<b>Depth From:</b>					

Map Key	Number of Records	Direction/ Distance (m)	Elev/Diff (m)	Site	DB
<b>Depth To:</b> <b>Hole Depth UOM:</b> m <b>Hole Diameter UOM:</b> cm					
<b><u>Hole Diameter</u></b>					
<b>Hole ID:</b> 1006460134 <b>Diameter:</b> 20.32 <b>Depth From:</b> 0 <b>Depth To:</b> 13.72 <b>Hole Depth UOM:</b> m <b>Hole Diameter UOM:</b> cm					
<a href="#">25</a>	1 of 1	W/215.2	88.9 / 0.00	OTTAWA ON	WWIS
<b>Well ID:</b> 7274146 <b>Construction Date:</b> <b>Primary Water Use:</b> Monitoring and Test Hole <b>Sec. Water Use:</b> 0 <b>Final Well Status:</b> Monitoring and Test Hole <b>Water Type:</b> <b>Casing Material:</b> <b>Audit No:</b> Z238049 <b>Tag:</b> A169699 <b>Construction Method:</b> <b>Elevation (m):</b> <b>Elevation Reliability:</b> <b>Depth to Bedrock:</b> <b>Well Depth:</b> <b>Overburden/Bedrock:</b> <b>Pump Rate:</b> <b>Static Water Level:</b> <b>Flowing (Y/N):</b> <b>Flow Rate:</b> <b>Clear/Cloudy:</b> <b>PDF URL (Map):</b>					
<b>Data Entry Status:</b> <b>Data Src:</b> <b>Date Received:</b> 10/28/2016 <b>Selected Flag:</b> Yes <b>Abandonment Rec:</b> <b>Contractor:</b> 7241 <b>Form Version:</b> 7 <b>Owner:</b> <b>Street Name:</b> 111 BENTLEY AVE <b>County:</b> OTTAWA <b>Municipality:</b> OTTAWA CITY <b>Site Info:</b> <b>Lot:</b> <b>Concession:</b> <b>Concession Name:</b> <b>Easting NAD83:</b> <b>Northing NAD83:</b> <b>Zone:</b> <b>UTM Reliability:</b>					
<b><u>Bore Hole Information</u></b>					
<b>Bore Hole ID:</b> 1006280973 <b>DP2BR:</b> <b>Spatial Status:</b> <b>Code OB:</b> <b>Code OB Desc:</b> <b>Open Hole:</b> <b>Cluster Kind:</b> <b>Date Completed:</b> 9/29/2016 <b>Remarks:</b> <b>Elevrc Desc:</b> <b>Location Source Date:</b> <b>Improvement Location Source:</b> <b>Improvement Location Method:</b> <b>Source Revision Comment:</b> <b>Supplier Comment:</b>					
<b>Elevation:</b> 87.439903 <b>Elevrc:</b> <b>Zone:</b> 18 <b>East83:</b> 444161 <b>North83:</b> 5020648 <b>Org CS:</b> UTM83 <b>UTMRC:</b> 4 <b>UTMRC Desc:</b> margin of error : 30 m - 100 m <b>Location Method:</b> wwr					
<b><u>Overburden and Bedrock</u></b>					
<b><u>Materials Interval</u></b>					
<b>Formation ID:</b> 1006459939 <b>Layer:</b> 2					



<b>Map Key</b>	<b>Number of Records</b>	<b>Direction/ Distance (m)</b>	<b>Elev/Diff (m)</b>	<b>Site</b>	<b>DB</b>
<b>Color:</b>		6			
<b>General Color:</b>		BROWN			
<b>Mat1:</b>		05			
<b>Most Common Material:</b>		CLAY			
<b>Mat2:</b>		06			
<b>Mat2 Desc:</b>		SILT			
<b>Mat3:</b>		85			
<b>Mat3 Desc:</b>		SOFT			
<b>Formation Top Depth:</b>		2.83			
<b>Formation End Depth:</b>		6.4			
<b>Formation End Depth UOM:</b>		m			
<b><u>Overburden and Bedrock Materials Interval</u></b>					
<b>Formation ID:</b>		1006459938			
<b>Layer:</b>		1			
<b>Color:</b>		6			
<b>General Color:</b>		BROWN			
<b>Mat1:</b>		11			
<b>Most Common Material:</b>		GRAVEL			
<b>Mat2:</b>		28			
<b>Mat2 Desc:</b>		SAND			
<b>Mat3:</b>		73			
<b>Mat3 Desc:</b>		HARD			
<b>Formation Top Depth:</b>		0			
<b>Formation End Depth:</b>		2.83			
<b>Formation End Depth UOM:</b>		m			
<b><u>Overburden and Bedrock Materials Interval</u></b>					
<b>Formation ID:</b>		1006459940			
<b>Layer:</b>		3			
<b>Color:</b>		2			
<b>General Color:</b>		GREY			
<b>Mat1:</b>		08			
<b>Most Common Material:</b>		FINE SAND			
<b>Mat2:</b>		06			
<b>Mat2 Desc:</b>		SILT			
<b>Mat3:</b>		85			
<b>Mat3 Desc:</b>		SOFT			
<b>Formation Top Depth:</b>		6.4			
<b>Formation End Depth:</b>		10.67			
<b>Formation End Depth UOM:</b>		m			
<b><u>Annular Space/Abandonment Sealing Record</u></b>					
<b>Plug ID:</b>		1006459949			
<b>Layer:</b>		2			
<b>Plug From:</b>		7.32			
<b>Plug To:</b>		10.67			
<b>Plug Depth UOM:</b>		m			
<b><u>Annular Space/Abandonment Sealing Record</u></b>					
<b>Plug ID:</b>		1006459948			
<b>Layer:</b>		1			
<b>Plug From:</b>		0			
<b>Plug To:</b>		7.32			

Map Key	Number of Records	Direction/ Distance (m)	Elev/Diff (m)	Site	DB
<b>Plug Depth UOM:</b>		m			
<b><u>Method of Construction &amp; Well Use</u></b>					
<b>Method Construction ID:</b>		1006459947			
<b>Method Construction Code:</b>		2			
<b>Method Construction:</b>		Rotary (Convent.)			
<b>Other Method Construction:</b>					
<b><u>Pipe Information</u></b>					
<b>Pipe ID:</b>		1006459937			
<b>Casing No:</b>		0			
<b>Comment:</b>					
<b>Alt Name:</b>					
<b><u>Construction Record - Casing</u></b>					
<b>Casing ID:</b>		1006459943			
<b>Layer:</b>		1			
<b>Material:</b>		7			
<b>Open Hole or Material:</b>		OTHER			
<b>Depth From:</b>		0			
<b>Depth To:</b>		7.62			
<b>Casing Diameter:</b>		5.2			
<b>Casing Diameter UOM:</b>		cm			
<b>Casing Depth UOM:</b>		m			
<b><u>Construction Record - Screen</u></b>					
<b>Screen ID:</b>		1006459944			
<b>Layer:</b>		1			
<b>Slot:</b>		10			
<b>Screen Top Depth:</b>		7.62			
<b>Screen End Depth:</b>		10.67			
<b>Screen Material:</b>		7			
<b>Screen Depth UOM:</b>		m			
<b>Screen Diameter UOM:</b>		cm			
<b>Screen Diameter:</b>		6.03			
<b><u>Water Details</u></b>					
<b>Water ID:</b>		1006459942			
<b>Layer:</b>					
<b>Kind Code:</b>					
<b>Kind:</b>					
<b>Water Found Depth:</b>					
<b>Water Found Depth UOM:</b>		m			
<b><u>Hole Diameter</u></b>					
<b>Hole ID:</b>		1006459941			
<b>Diameter:</b>		20.32			
<b>Depth From:</b>		0			
<b>Depth To:</b>		10.67			
<b>Hole Depth UOM:</b>		m			
<b>Hole Diameter UOM:</b>		cm			

Map Key	Number of Records	Direction/ Distance (m)	Elev/Diff (m)	Site	DB
<a href="#">26</a>	1 of 2	W/216.6	88.9 / 0.00	OTTAWA ON	WWIS
<div> <div> <b>Well ID:</b> 7274148  <b>Construction Date:</b>  <b>Primary Water Use:</b> Monitoring and Test Hole  <b>Sec. Water Use:</b> 0  <b>Final Well Status:</b> Monitoring and Test Hole  <b>Water Type:</b>  <b>Casing Material:</b>  <b>Audit No:</b> Z238047  <b>Tag:</b> A191104  <b>Construction Method:</b>  <b>Elevation (m):</b>  <b>Elevation Reliability:</b>  <b>Depth to Bedrock:</b>  <b>Well Depth:</b>  <b>Overburden/Bedrock:</b>  <b>Pump Rate:</b>  <b>Static Water Level:</b>  <b>Flowing (Y/N):</b>  <b>Flow Rate:</b>  <b>Clear/Cloudy:</b> </div> <div> <b>Data Entry Status:</b>  <b>Data Src:</b>  <b>Date Received:</b> 10/28/2016  <b>Selected Flag:</b> Yes  <b>Abandonment Rec:</b>  <b>Contractor:</b> 7241  <b>Form Version:</b> 7  <b>Owner:</b>  <b>Street Name:</b> 111 BENTLEY AVE  <b>County:</b> OTTAWA  <b>Municipality:</b> OTTAWA CITY  <b>Site Info:</b>  <b>Lot:</b>  <b>Concession:</b>  <b>Concession Name:</b>  <b>Easting NAD83:</b>  <b>Northing NAD83:</b>  <b>Zone:</b>  <b>UTM Reliability:</b> </div> </div>					
PDF URL (Map):					
<b><u>Bore Hole Information</u></b>					
<div> <div> <b>Bore Hole ID:</b> 1006281042  <b>DP2BR:</b>  <b>Spatial Status:</b>  <b>Code OB:</b>  <b>Code OB Desc:</b>  <b>Open Hole:</b>  <b>Cluster Kind:</b>  <b>Date Completed:</b> 9/30/2016  <b>Remarks:</b>  <b>Elevrc Desc:</b>  <b>Location Source Date:</b>  <b>Improvement Location Source:</b>  <b>Improvement Location Method:</b>  <b>Source Revision Comment:</b>  <b>Supplier Comment:</b> </div> <div> <b>Elevation:</b> 87.430191  <b>Elevrc:</b>  <b>Zone:</b> 18  <b>East83:</b> 444160  <b>North83:</b> 5020650  <b>Org CS:</b> UTM83  <b>UTMRC:</b> 4  <b>UTMRC Desc:</b> margin of error : 30 m - 100 m  <b>Location Method:</b> wwr </div> </div>					
<b><u>Overburden and Bedrock Materials Interval</u></b>					
<div> <div> <b>Formation ID:</b> 1006459975  <b>Layer:</b> 1  <b>Color:</b> 6  <b>General Color:</b> BROWN  <b>Mat1:</b> 28  <b>Most Common Material:</b> SAND  <b>Mat2:</b> 06  <b>Mat2 Desc:</b> SILT  <b>Mat3:</b> 85  <b>Mat3 Desc:</b> SOFT  <b>Formation Top Depth:</b> 0  <b>Formation End Depth:</b> 2.13  <b>Formation End Depth UOM:</b> m </div> </div>					
<b><u>Overburden and Bedrock Materials Interval</u></b>					

Map Key	Number of Records	Direction/ Distance (m)	Elev/Diff (m)	Site	DB
<b>Formation ID:</b> 1006459976					
<b>Layer:</b> 2					
<b>Color:</b> 2					
<b>General Color:</b> GREY					
<b>Mat1:</b> 06					
<b>Most Common Material:</b> SILT					
<b>Mat2:</b> 05					
<b>Mat2 Desc:</b> CLAY					
<b>Mat3:</b> 85					
<b>Mat3 Desc:</b> SOFT					
<b>Formation Top Depth:</b> 2.13					
<b>Formation End Depth:</b> 5.49					
<b>Formation End Depth UOM:</b> m					
<b><u>Overburden and Bedrock Materials Interval</u></b>					
<b>Formation ID:</b> 1006459978					
<b>Layer:</b> 4					
<b>Color:</b> 2					
<b>General Color:</b> GREY					
<b>Mat1:</b> 06					
<b>Most Common Material:</b> SILT					
<b>Mat2:</b> 08					
<b>Mat2 Desc:</b> FINE SAND					
<b>Mat3:</b> 73					
<b>Mat3 Desc:</b> HARD					
<b>Formation Top Depth:</b> 7.62					
<b>Formation End Depth:</b> 8.23					
<b>Formation End Depth UOM:</b> m					
<b><u>Overburden and Bedrock Materials Interval</u></b>					
<b>Formation ID:</b> 1006459977					
<b>Layer:</b> 3					
<b>Color:</b> 6					
<b>General Color:</b> BROWN					
<b>Mat1:</b> 10					
<b>Most Common Material:</b> COARSE SAND					
<b>Mat2:</b> 73					
<b>Mat2 Desc:</b> HARD					
<b>Mat3:</b> 91					
<b>Mat3 Desc:</b> WATER-BEARING					
<b>Formation Top Depth:</b> 5.49					
<b>Formation End Depth:</b> 7.62					
<b>Formation End Depth UOM:</b> m					
<b><u>Annular Space/Abandonment Sealing Record</u></b>					
<b>Plug ID:</b> 1006459987					
<b>Layer:</b> 2					
<b>Plug From:</b> 4.88					
<b>Plug To:</b> 8.23					
<b>Plug Depth UOM:</b> m					
<b><u>Annular Space/Abandonment Sealing Record</u></b>					
<b>Plug ID:</b> 1006459986					

Map Key	Number of Records	Direction/ Distance (m)	Elev/Diff (m)	Site	DB
Layer:		1			
Plug From:		0			
Plug To:		4.88			
Plug Depth UOM:		m			
<b><u>Method of Construction &amp; Well Use</u></b>					
Method Construction ID:		1006459985			
Method Construction Code:		2			
Method Construction:		Rotary (Convent.)			
Other Method Construction:					
<b><u>Pipe Information</u></b>					
Pipe ID:		1006459974			
Casing No:		0			
Comment:					
Alt Name:					
<b><u>Construction Record - Casing</u></b>					
Casing ID:		1006459981			
Layer:		1			
Material:		7			
Open Hole or Material:		OTHER			
Depth From:		0			
Depth To:		5.18			
Casing Diameter:		5.2			
Casing Diameter UOM:		cm			
Casing Depth UOM:		m			
<b><u>Construction Record - Screen</u></b>					
Screen ID:		1006459982			
Layer:		1			
Slot:		10			
Screen Top Depth:		5.18			
Screen End Depth:		8.23			
Screen Material:		7			
Screen Depth UOM:		m			
Screen Diameter UOM:		cm			
Screen Diameter:		6.03			
<b><u>Water Details</u></b>					
Water ID:		1006459980			
Layer:					
Kind Code:					
Kind:					
Water Found Depth:					
Water Found Depth UOM:		m			
<b><u>Hole Diameter</u></b>					
Hole ID:		1006459979			
Diameter:		20.32			
Depth From:		0			
Depth To:		8.23			
Hole Depth UOM:		m			
Hole Diameter UOM:		cm			

Map Key	Number of Records	Direction/ Distance (m)	Elev/Diff (m)	Site	DB
<a href="#">26</a>	2 of 2	W/216.6	88.9 / 0.00	OTTAWA ON	WWIS
<div> <div> <b>Well ID:</b> 7274145  <b>Construction Date:</b>  <b>Primary Water Use:</b> Monitoring and Test Hole  <b>Sec. Water Use:</b> 0  <b>Final Well Status:</b> 0  <b>Water Type:</b>  <b>Casing Material:</b>  <b>Audit No:</b> Z238048  <b>Tag:</b> A191105  <b>Construction Method:</b>  <b>Elevation (m):</b>  <b>Elevation Reliability:</b>  <b>Depth to Bedrock:</b>  <b>Well Depth:</b>  <b>Overburden/Bedrock:</b>  <b>Pump Rate:</b>  <b>Static Water Level:</b>  <b>Flowing (Y/N):</b>  <b>Flow Rate:</b>  <b>Clear/Cloudy:</b> </div> <div> <b>Data Entry Status:</b>  <b>Data Src:</b>  <b>Date Received:</b> 10/28/2016  <b>Selected Flag:</b> Yes  <b>Abandonment Rec:</b>  <b>Contractor:</b> 7241  <b>Form Version:</b> 7  <b>Owner:</b>  <b>Street Name:</b> 111 BENTLY AVE  <b>County:</b> OTTAWA  <b>Municipality:</b> OTTAWA CITY  <b>Site Info:</b>  <b>Lot:</b>  <b>Concession:</b>  <b>Concession Name:</b>  <b>Easting NAD83:</b>  <b>Northing NAD83:</b>  <b>Zone:</b>  <b>UTM Reliability:</b> </div> </div>					
<b>PDF URL (Map):</b>					
<b><u>Bore Hole Information</u></b>					
<div> <div> <b>Bore Hole ID:</b> 1006280877  <b>DP2BR:</b>  <b>Spatial Status:</b>  <b>Code OB:</b>  <b>Code OB Desc:</b>  <b>Open Hole:</b>  <b>Cluster Kind:</b>  <b>Date Completed:</b> 9/29/2016  <b>Remarks:</b>  <b>Elevrc Desc:</b>  <b>Location Source Date:</b>  <b>Improvement Location Source:</b>  <b>Improvement Location Method:</b>  <b>Source Revision Comment:</b>  <b>Supplier Comment:</b> </div> <div> <b>Elevation:</b> 87.430191  <b>Elevrc:</b>  <b>Zone:</b> 18  <b>East83:</b> 444160  <b>North83:</b> 5020650  <b>Org CS:</b> UTM83  <b>UTMRC:</b> 4  <b>UTMRC Desc:</b> margin of error : 30 m - 100 m  <b>Location Method:</b> wwr </div> </div>					
<b><u>Overburden and Bedrock</u></b>					
<b><u>Materials Interval</u></b>					
<div> <div> <b>Formation ID:</b> 1006459903  <b>Layer:</b> 1  <b>Color:</b> 6  <b>General Color:</b> BROWN  <b>Mat1:</b> 11  <b>Most Common Material:</b> GRAVEL  <b>Mat2:</b> 28  <b>Mat2 Desc:</b> SAND  <b>Mat3:</b> 73  <b>Mat3 Desc:</b> HARD  <b>Formation Top Depth:</b> 0  <b>Formation End Depth:</b> 2.13  <b>Formation End Depth UOM:</b> m </div> </div>					

Map Key	Number of Records	Direction/ Distance (m)	Elev/Diff (m)	Site	DB
<b><u>Overburden and Bedrock Materials Interval</u></b>					
Formation ID:		1006459906			
Layer:		4			
Color:		2			
General Color:		GREY			
Mat1:		09			
Most Common Material:		MEDIUM SAND			
Mat2:		06			
Mat2 Desc:		SILT			
Mat3:		73			
Mat3 Desc:		HARD			
Formation Top Depth:		13.4			
Formation End Depth:		17.31			
Formation End Depth UOM:		m			
<b><u>Overburden and Bedrock Materials Interval</u></b>					
Formation ID:		1006459905			
Layer:		3			
Color:		2			
General Color:		GREY			
Mat1:		08			
Most Common Material:		FINE SAND			
Mat2:		06			
Mat2 Desc:		SILT			
Mat3:		85			
Mat3 Desc:		SOFT			
Formation Top Depth:		6.4			
Formation End Depth:		13.4			
Formation End Depth UOM:		m			
<b><u>Overburden and Bedrock Materials Interval</u></b>					
Formation ID:		1006459904			
Layer:		2			
Color:		2			
General Color:		GREY			
Mat1:		06			
Most Common Material:		SILT			
Mat2:		05			
Mat2 Desc:		CLAY			
Mat3:		85			
Mat3 Desc:		SOFT			
Formation Top Depth:		2.13			
Formation End Depth:		6.4			
Formation End Depth UOM:		m			
<b><u>Annular Space/Abandonment Sealing Record</u></b>					
Plug ID:		1006459917			
Layer:		3			
Plug From:		15.5			
Plug To:		17.31			
Plug Depth UOM:		m			
<b><u>Annular Space/Abandonment Sealing Record</u></b>					

<b>Map Key</b>	<b>Number of Records</b>	<b>Direction/ Distance (m)</b>	<b>Elev/Diff (m)</b>	<b>Site</b>	<b>DB</b>
<b>Plug ID:</b>		1006459916			
<b>Layer:</b>		2			
<b>Plug From:</b>		9.75			
<b>Plug To:</b>		15.5			
<b>Plug Depth UOM:</b>		m			
<b><u>Annular Space/Abandonment Sealing Record</u></b>					
<b>Plug ID:</b>		1006459915			
<b>Layer:</b>		1			
<b>Plug From:</b>		0			
<b>Plug To:</b>		9.75			
<b>Plug Depth UOM:</b>		m			
<b><u>Method of Construction &amp; Well Use</u></b>					
<b>Method Construction ID:</b>		1006459914			
<b>Method Construction Code:</b>		2			
<b>Method Construction:</b>		Rotary (Convent.)			
<b>Other Method Construction:</b>					
<b><u>Pipe Information</u></b>					
<b>Pipe ID:</b>		1006459902			
<b>Casing No:</b>		0			
<b>Comment:</b>					
<b>Alt Name:</b>					
<b><u>Construction Record - Casing</u></b>					
<b>Casing ID:</b>		1006459910			
<b>Layer:</b>		1			
<b>Material:</b>		7			
<b>Open Hole or Material:</b>		OTHER			
<b>Depth From:</b>		0			
<b>Depth To:</b>		15.8			
<b>Casing Diameter:</b>		3.45			
<b>Casing Diameter UOM:</b>		cm			
<b>Casing Depth UOM:</b>		m			
<b><u>Construction Record - Screen</u></b>					
<b>Screen ID:</b>		1006459911			
<b>Layer:</b>		1			
<b>Slot:</b>		10			
<b>Screen Top Depth:</b>		15.8			
<b>Screen End Depth:</b>		17.31			
<b>Screen Material:</b>		7			
<b>Screen Depth UOM:</b>		m			
<b>Screen Diameter UOM:</b>		cm			
<b>Screen Diameter:</b>		4.21			
<b><u>Water Details</u></b>					
<b>Water ID:</b>		1006459909			
<b>Layer:</b>					
<b>Kind Code:</b>					
<b>Kind:</b>					



Map Key	Number of Records	Direction/ Distance (m)	Elev/Diff (m)	Site	DB
<b>Water Found Depth:</b>					
<b>Water Found Depth UOM:</b>		m			
<b><u>Hole Diameter</u></b>					
<b>Hole ID:</b>		1006459907			
<b>Diameter:</b>		20.32			
<b>Depth From:</b>		0			
<b>Depth To:</b>		12			
<b>Hole Depth UOM:</b>		m			
<b>Hole Diameter UOM:</b>		cm			
<b><u>Hole Diameter</u></b>					
<b>Hole ID:</b>		1006459908			
<b>Diameter:</b>		8.25			
<b>Depth From:</b>		12			
<b>Depth To:</b>		17.31			
<b>Hole Depth UOM:</b>		m			
<b>Hole Diameter UOM:</b>		cm			
<a href="#">27</a>	1 of 15	SSW/231.9	86.9 / -2.00	<b>Cohen and Cohen American Iron &amp; Metal Co. Inc.</b> 120 Bentley Ave Ottawa ON K2E 6T9	<b>SPL</b>
<b>Ref No:</b>		0480-8GXGGF		<b>Discharger Report:</b>	
<b>Site No:</b>				<b>Material Group:</b>	
<b>Incident Dt:</b>		5/17/2011		<b>Health/Env Conseq:</b>	
<b>Year:</b>				<b>Client Type:</b>	
<b>Incident Cause:</b>				<b>Sector Type:</b>	
<b>Incident Event:</b>				<b>Agency Involved:</b>	
<b>Contaminant Code:</b>				<b>Nearest Watercourse:</b>	
<b>Contaminant Name:</b>				<b>Site Address:</b>	120 Bentley Ave
<b>Contaminant Limit 1:</b>				<b>Site District Office:</b>	
<b>Contam Limit Freq 1:</b>				<b>Site Postal Code:</b>	
<b>Contaminant UN No 1:</b>				<b>Site Region:</b>	
<b>Environment Impact:</b>		Possible		<b>Site Municipality:</b>	Ottawa
<b>Nature of Impact:</b>				<b>Site Lot:</b>	
<b>Receiving Medium:</b>				<b>Site Conc:</b>	
<b>Receiving Env:</b>				<b>Northing:</b>	5020361
<b>MOE Response:</b>		No Field Response		<b>Easting:</b>	444245
<b>Dt MOE Arvl on Scn:</b>				<b>Site Geo Ref Accu:</b>	
<b>MOE Reported Dt:</b>		5/17/2011		<b>Site Map Datum:</b>	
<b>Dt Document Closed:</b>				<b>SAC Action Class:</b>	Pollution Incident Reports (PIRs) and ¿Other¿ calls
<b>Incident Reason:</b>				<b>Source Type:</b>	
<b>Site Name:</b>		Cohen and Cohen American Iron & Metal Co. Inc.			
<b>Site County/District:</b>					
<b>Site Geo Ref Meth:</b>					
<b>Incident Summary:</b>		Cohen and Cohen: sheen in culvert			
<b>Contaminant Qty:</b>					
<a href="#">27</a>	2 of 15	SSW/231.9	86.9 / -2.00	<b>American Iron &amp; Metal GP Inc. o/a Cohen and Cohen</b> 120 Bentley Ave Ottawa ON K2E 6T9	<b>ECA</b>
<b>Approval No:</b>		3026-8RQHSY		<b>MOE District:</b>	Ottawa
<b>Approval Date:</b>		2012-03-14		<b>City:</b>	
<b>Status:</b>		Approved		<b>Longitude:</b>	-75.71209
<b>Record Type:</b>		ECA		<b>Latitude:</b>	45.335968
<b>Link Source:</b>		IDS		<b>Geometry X:</b>	

Map Key	Number of Records	Direction/ Distance (m)	Elev/Diff (m)	Site	DB
<b>SWP Area Name:</b> Rideau Valley <b>Geometry Y:</b> <b>Approval Type:</b> ECA-INDUSTRIAL SEWAGE WORKS <b>Project Type:</b> INDUSTRIAL SEWAGE WORKS <b>Address:</b> 120 Bentley Ave <b>Full Address:</b> <b>Full PDF Link:</b> <a href="https://www.accessenvironment.ene.gov.on.ca/instruments/7306-8MTPQC-14.pdf">https://www.accessenvironment.ene.gov.on.ca/instruments/7306-8MTPQC-14.pdf</a>					
<a href="#">27</a>	3 of 15	SSW/231.9	86.9 / -2.00	Cohen and Cohen 120 Bentley Avenue Ottawa ON	GEN
<b>Generator No:</b> ON3837544 <b>PO Box No:</b> <b>Status:</b> <b>Country:</b> <b>Approval Years:</b> 2012 <b>Choice of Contact:</b> <b>Contam. Facility:</b> <b>Co Admin:</b> <b>MHSW Facility:</b> <b>Phone No Admin:</b> <b>SIC Code:</b> 562920 <b>SIC Description:</b> Material Recovery Facilities					
<b><u>Detail(s)</u></b>					
<b>Waste Class:</b> 254 <b>Waste Class Desc:</b> TRANSFER STATION OILS WASTES					
<b>Waste Class:</b> 252 <b>Waste Class Desc:</b> WASTE OILS & LUBRICANTS					
<b>Waste Class:</b> 253 <b>Waste Class Desc:</b> EMULSIFIED OILS					
<b>Waste Class:</b> 251 <b>Waste Class Desc:</b> OIL SKIMMINGS & SLUDGES					
<b>Waste Class:</b> 212 <b>Waste Class Desc:</b> ALIPHATIC SOLVENTS					
<b>Waste Class:</b> 221 <b>Waste Class Desc:</b> LIGHT FUELS					
<a href="#">27</a>	4 of 15	SSW/231.9	86.9 / -2.00	COHEN & COHEN 120 BENTLEY AVE NEPEAN ON K2E6T9	AUWR
<b>Headcode:</b> 01169400 <b>Headcode Desc:</b> SCRAP METALS <b>Phone:</b> 6132289380 <b>List Name:</b> <b>Description:</b>					
<a href="#">27</a>	5 of 15	SSW/231.9	86.9 / -2.00	Cohen and Cohen 120 Bentley Avenue Ottawa ON	GEN
<b>Generator No:</b> ON3837544 <b>PO Box No:</b> <b>Status:</b> <b>Country:</b> <b>Approval Years:</b> 2013 <b>Choice of Contact:</b> <b>Contam. Facility:</b> <b>Co Admin:</b> <b>MHSW Facility:</b> <b>Phone No Admin:</b> <b>SIC Code:</b> 562920 <b>SIC Description:</b>					

Map Key	Number of Records	Direction/ Distance (m)	Elev/Diff (m)	Site	DB
<b><u>Detail(s)</u></b>					
Waste Class:		252			
Waste Class Desc:		WASTE OILS & LUBRICANTS			
Waste Class:		251			
Waste Class Desc:		OIL SKIMMINGS & SLUDGES			
Waste Class:		254			
Waste Class Desc:		TRANSFER STATION OILS WASTES			
Waste Class:		112			
Waste Class Desc:		ACID WASTE - HEAVY METALS			
Waste Class:		221			
Waste Class Desc:		LIGHT FUELS			
Waste Class:		212			
Waste Class Desc:		ALIPHATIC SOLVENTS			
Waste Class:		253			
Waste Class Desc:		EMULSIFIED OILS			
<a href="#">27</a>	6 of 15	SSW/231.9	86.9 / -2.00	[s21]; American Iron & Metal Company Inc. 120 Bentley Avenue Ottawa ON K2E 6T9	SPL
Ref No:	5548-ACUQA8			Discharger Report:	
Site No:	NA			Material Group:	
Incident Dt:	2016/08/15			Health/Env Conseq:	
Year:				Client Type:	
Incident Cause:				Sector Type:	Miscellaneous Industrial
Incident Event:	Fire/Explosion			Agency Involved:	
Contaminant Code:	46			Nearest Watercourse:	
Contaminant Name:	DOUSE WATER (PARTICULATE CONTAMINANT)			Site Address:	120 Bentley Avenue
Contaminant Limit 1:				Site District Office:	
Contam Limit Freq 1:				Site Postal Code:	K2E 6T9
Contaminant UN No 1:				Site Region:	
Environment Impact:				Site Municipality:	Ottawa
Nature of Impact:				Site Lot:	
Receiving Medium:				Site Conc:	
Receiving Env:	Air; Land; Surface Water			Northing:	5020302
MOE Response:	Yes			Easting:	444222
Dt MOE Arvl on Scn:	2016/08/15			Site Geo Ref Accu:	
MOE Reported Dt:	2016/08/15			Site Map Datum:	
Dt Document Closed:				SAC Action Class:	Air Spills - Fires
Incident Reason:	Operator/Human Error			Source Type:	
Site Name:	Kenny U Pull Scrap Yard<UNOFFICIAL>				
Site County/District:					
Site Geo Ref Meth:					
Incident Summary:	Kenny U Pull / AIM Metal Scrap Yard: fire				
Contaminant Qty:	0 other - see incident description				
<a href="#">27</a>	7 of 15	SSW/231.9	86.9 / -2.00	American Iron & Metal LP / Fer & Metaux Americains S.E.C. 120 Bentley AVE Ottawa ON K2E 6T7	WDS
Approval No:	R-007-5650246152			Total Area (ha):	
Mob Unit Cert No:				Landfill Cap (m³):	
EBR Registry No:				Transfer Area (ha):	

<a href="#">27</a>	8 of 15	SSW/231.9	86.9 / -2.00	Cohen and Cohen 120 Bentley Avenue Ottawa ON K2E 6T9	GEN
Generator No:	ON3837544	PO Box No:			
Status:		Country:	Canada		
Approval Years:	2016	Choice of Contact:	CO_OFFICIAL		
Contam. Facility:	No	Co Admin:			
MHSW Facility:	No	Phone No Admin:			
SIC Code:	562920, 419150, 418110				
SIC Description:	562920, MOTOR VEHICLE AND PARTS AGENTS AND BROKERS, RECYCLABLE METAL WHOLESALER-DISTRIBUTORS				

<b>Waste Class:</b>	263
<b>Waste Class Desc:</b>	ORGANIC LABORATORY CHEMICALS
<b>Waste Class:</b>	212
<b>Waste Class Desc:</b>	ALIPHATIC SOLVENTS
<b>Waste Class:</b>	252
<b>Waste Class Desc:</b>	WASTE OILS & LUBRICANTS
<b>Waste Class:</b>	112
<b>Waste Class Desc:</b>	ACID WASTE - HEAVY METALS

Map Key	Number of Records	Direction/ Distance (m)	Elev/Diff (m)	Site	DB
<div> <div>Waste Class:</div> <div>Waste Class Desc:</div> <div>221</div> <div>LIGHT FUELS</div> </div> <div> <div>Waste Class:</div> <div>Waste Class Desc:</div> <div>253</div> <div>EMULSIFIED OILS</div> </div> <div> <div>Waste Class:</div> <div>Waste Class Desc:</div> <div>251</div> <div>OIL SKIMMINGS &amp; SLUDGES</div> </div> <div> <div>Waste Class:</div> <div>Waste Class Desc:</div> <div>254</div> <div>TRANSFER STATION OILS WASTES</div> </div>					
<a href="#">27</a>	9 of 15	SSW/231.9	86.9 / -2.00	Cohen and Cohen 120 Bentley Avenue Ottawa ON K2E 6T9	GEN
<div> <div>Generator No:</div> <div>Status:</div> <div>Approval Years:</div> <div>Contam. Facility:</div> <div>MHSW Facility:</div> <div>SIC Code:</div> <div>SIC Description:</div> <div>ON3837544</div> <div>No</div> <div>2015</div> <div>No</div> <div>No</div> <div>562920, 419150, 418110</div> <div>562920, MOTOR VEHICLE AND PARTS AGENTS AND BROKERS, RECYCLABLE METAL WHOLESALER-DISTRIBUTORS</div> </div> <div> <div>PO Box No:</div> <div>Country:</div> <div>Choice of Contact:</div> <div>Co Admin:</div> <div>Phone No Admin:</div> <div></div> <div>Canada</div> <div>CO_OFFICIAL</div> <div></div> </div>					
<u>Detail(s)</u>					
<div> <div>Waste Class:</div> <div>Waste Class Desc:</div> <div>212</div> <div>ALIPHATIC SOLVENTS</div> </div> <div> <div>Waste Class:</div> <div>Waste Class Desc:</div> <div>252</div> <div>WASTE OILS &amp; LUBRICANTS</div> </div> <div> <div>Waste Class:</div> <div>Waste Class Desc:</div> <div>112</div> <div>ACID WASTE - HEAVY METALS</div> </div> <div> <div>Waste Class:</div> <div>Waste Class Desc:</div> <div>254</div> <div>TRANSFER STATION OILS WASTES</div> </div> <div> <div>Waste Class:</div> <div>Waste Class Desc:</div> <div>253</div> <div>EMULSIFIED OILS</div> </div> <div> <div>Waste Class:</div> <div>Waste Class Desc:</div> <div>251</div> <div>OIL SKIMMINGS &amp; SLUDGES</div> </div> <div> <div>Waste Class:</div> <div>Waste Class Desc:</div> <div>221</div> <div>LIGHT FUELS</div> </div>					
<a href="#">27</a>	10 of 15	SSW/231.9	86.9 / -2.00	Cohen and Cohen 120 Bentley Avenue Ottawa ON K2E 6T9	GEN
<div> <div>Generator No:</div> <div>Status:</div> <div>Approval Years:</div> <div>Contam. Facility:</div> <div>MHSW Facility:</div> <div>SIC Code:</div> <div>SIC Description:</div> <div>ON3837544</div> <div>No</div> <div>2014</div> <div>No</div> <div>No</div> <div>562920</div> <div>562920</div> </div> <div> <div>PO Box No:</div> <div>Country:</div> <div>Choice of Contact:</div> <div>Co Admin:</div> <div>Phone No Admin:</div> <div></div> <div>Canada</div> <div>CO_OFFICIAL</div> <div>Dave Zarboni</div> <div>613-223-4120 Ext.</div> </div>					
<u>Detail(s)</u>					

Map Key	Number of Records	Direction/ Distance (m)	Elev/Diff (m)	Site	DB
<b>Waste Class:</b> <b>Waste Class Desc:</b>		253 EMULSIFIED OILS			
<b>Waste Class:</b> <b>Waste Class Desc:</b>		254 TRANSFER STATION OILS WASTES			
<b>Waste Class:</b> <b>Waste Class Desc:</b>		112 ACID WASTE - HEAVY METALS			
<b>Waste Class:</b> <b>Waste Class Desc:</b>		221 LIGHT FUELS			
<b>Waste Class:</b> <b>Waste Class Desc:</b>		252 WASTE OILS & LUBRICANTS			
<b>Waste Class:</b> <b>Waste Class Desc:</b>		251 OIL SKIMMINGS & SLUDGES			
<b>Waste Class:</b> <b>Waste Class Desc:</b>		212 ALIPHATIC SOLVENTS			
<a href="#">27</a>	11 of 15	SSW/231.9	86.9 / -2.00	American Iron & Metal Company Inc. AIM recycling Ottawa West/Kenny U-Pull Ottawa 120 Bentley Avenue Ottawa ON K2E 6T9	GEN
<b>Generator No:</b> <b>Status:</b> <b>Approval Years:</b> <b>Contam. Facility:</b> <b>MHSW Facility:</b> <b>SIC Code:</b> <b>SIC Description:</b>	ON3837544 Registered As of Dec 2018		<b>PO Box No:</b> <b>Country:</b> <b>Choice of Contact:</b> <b>Co Admin:</b> <b>Phone No Admin:</b>	Canada	
<b><u>Detail(s)</u></b>					
<b>Waste Class:</b> <b>Waste Class Desc:</b>		112 L Acid solutions - containing heavy metals			
<b>Waste Class:</b> <b>Waste Class Desc:</b>		212 B Aliphatic solvents and residues			
<b>Waste Class:</b> <b>Waste Class Desc:</b>		212 L Aliphatic solvents and residues			
<b>Waste Class:</b> <b>Waste Class Desc:</b>		221 I Light fuels			
<b>Waste Class:</b> <b>Waste Class Desc:</b>		251 L Waste oils/sludges (petroleum based)			
<b>Waste Class:</b> <b>Waste Class Desc:</b>		252 L Waste crankcase oils and lubricants			
<b>Waste Class:</b> <b>Waste Class Desc:</b>		253 L Emulsified oils			
<b>Waste Class:</b> <b>Waste Class Desc:</b>		254 L Oily water/waste oil from waste transfer/processing sites			
<b>Waste Class:</b> <b>Waste Class Desc:</b>		263 L Misc. waste organic chemicals			

Map Key	Number of Records	Direction/ Distance (m)	Elev/Diff (m)	Site	DB
<a href="#">27</a>	12 of 15	SSW/231.9	86.9 / -2.00	AMERICAN IRON & METAL COMPANY INC./LA COMPAGNIE AMERICAINE DE FER & METAUX INC. 120 Bentley AVE Ottawa ON K2E 6T7	WDS
<div> <div> <b>Approval No:</b> R-007-1110283151  <b>Mob Unit Cert No:</b>  <b>EBR Registry No:</b>  <b>Status:</b> REGISTERED  <b>Facility Type:</b>  <b>Record Type:</b> EASR  <b>Link Source:</b> MOFA  <b>Project Type:</b> End-of-Life Vehicle Waste Disposal Sites  <b>Application Status:</b>  <b>Issue Date:</b> 2017-11-16  <b>Input Date:</b>  <b>Date Received:</b>  <b>Est Closure Date:</b>  <b>Mobile Capacity:</b>  <b>Mobile Units:</b>  <b>Mobile Description:</b>  <b>Prop City:</b>  <b>Prop Postal:</b>  <b>Prop Phone:</b>  <b>Serial Link:</b>  <b>Approval Type:</b> EASR-End-of-Life Vehicle Waste Disposal Sites  <b>Proponent:</b>  <b>Prop Address:</b>  <b>Proponent County/District:</b>  <b>Full Address:</b> 120 Bentley AVE  <b>Site Lot:</b>  <b>Waste Class Code:</b>  <b>Waste Class:</b>  <b>Waste Type:</b>  <b>Waste Type Other:</b>  <b>Waste Description:</b>  <b>Landfill Monitoring:</b>  <b>Landfill Ctrl Type:</b>  <b>Site Closing Description:</b>  <b>Project Description:</b>  <b>Municipalities Served:</b>  <b>Approval Description:</b>  <b>Other Approvals/Permits:</b>  <b>PDF URL:</b> <a href="http://www.accessenvironment.ene.gov.on.ca/AEWeb/ae/ViewDocument.action?documentRefID=2046732">http://www.accessenvironment.ene.gov.on.ca/AEWeb/ae/ViewDocument.action?documentRefID=2046732</a> </div> <div> <b>Total Area (ha):</b>  <b>Landfill Cap (m³):</b>  <b>Transfer Area (ha):</b>  <b>Transfer Cap (m³):</b>  <b>Transfer Cert No:</b>  <b>Inciner. Area (ha):</b>  <b>Inciner. Cap (t):</b>  <b>Process Area (m³):</b>  <b>Process Cap (m³/d):</b>  <b>Process Vol (m³):</b>  <b>Process Feed (m³):</b>  <b>Site Concession:</b>  <b>Site Region/County:</b>  <b>SWP Area Name:</b> Rideau Valley  <b>MOE District:</b> Ottawa  <b>District Office:</b>  <b>Latitude:</b> 45.33333333  <b>Longitude:</b> -75.71333333  <b>Geometry X:</b> -75.71333333  <b>Geometry Y:</b> 45.33333333 </div> </div>					

<a href="#">27</a>	13 of 15	SSW/231.9	86.9 / -2.00	American Iron & Metal Company Inc. AIM Recycling Ottawa West 120 Bentley Avenue Ottawa ON K2E 6T9	GEN
<div> <div> <b>Generator No:</b> ON3837544  <b>Status:</b> Registered  <b>Approval Years:</b> As of Apr 2020  <b>Contam. Facility:</b>  <b>MHSW Facility:</b>  <b>SIC Code:</b>  <b>SIC Description:</b> </div> <div> <b>PO Box No:</b>  <b>Country:</b> Canada  <b>Choice of Contact:</b>  <b>Co Admin:</b>  <b>Phone No Admin:</b> </div> </div>					
<b><u>Detail(s)</u></b>					
<div> <b>Waste Class:</b> 252 L  <b>Waste Class Desc:</b> Waste crankcase oils and lubricants </div>					

Map Key	Number of Records	Direction/ Distance (m)	Elev/Diff (m)	Site	DB
<div> <div>Waste Class:</div> <div>Waste Class Desc:</div> <div>221 I</div> <div>Light fuels</div> </div> <div> <div>Waste Class:</div> <div>Waste Class Desc:</div> <div>212 B</div> <div>Aliphatic solvents and residues</div> </div> <div> <div>Waste Class:</div> <div>Waste Class Desc:</div> <div>251 L</div> <div>Waste oils/sludges (petroleum based)</div> </div>					
<a href="#">27</a>	14 of 15	SSW/231.9	86.9 / -2.00	<b>Barrie Crane Rental Ltd</b> 120 Bentley Ave Nepean ON K2E 6T9	GEN
<div> <div>Generator No:</div> <div>Status:</div> <div>Approval Years:</div> <div>Contam. Facility:</div> <div>MHSW Facility:</div> <div>SIC Code:</div> <div>SIC Description:</div> <div>ON7895795</div> <div>Registered</div> <div>As of Oct 2019</div> </div> <div> <div>PO Box No:</div> <div>Country:</div> <div>Choice of Contact:</div> <div>Co Admin:</div> <div>Phone No Admin:</div> <div></div> <div>Canada</div> </div>					
<u>Detail(s)</u>					
<div> <div>Waste Class:</div> <div>Waste Class Desc:</div> <div>252 L</div> <div>Waste crankcase oils and lubricants</div> </div> <div> <div>Waste Class:</div> <div>Waste Class Desc:</div> <div>213 T</div> <div>Petroleum distillates</div> </div> <div> <div>Waste Class:</div> <div>Waste Class Desc:</div> <div>212 L</div> <div>Aliphatic solvents and residues</div> </div>					
<a href="#">27</a>	15 of 15	SSW/231.9	86.9 / -2.00	<b>Barrie Crane Shop Ltd.</b> 120 Bentley Avenue Unit B Nepean ON K2E 6T9	GEN
<div> <div>Generator No:</div> <div>Status:</div> <div>Approval Years:</div> <div>Contam. Facility:</div> <div>MHSW Facility:</div> <div>SIC Code:</div> <div>SIC Description:</div> <div>ON2595913</div> <div>Registered</div> <div>As of Apr 2020</div> </div> <div> <div>PO Box No:</div> <div>Country:</div> <div>Choice of Contact:</div> <div>Co Admin:</div> <div>Phone No Admin:</div> <div></div> <div>Canada</div> </div>					
<u>Detail(s)</u>					
<div> <div>Waste Class:</div> <div>Waste Class Desc:</div> <div>213 T</div> <div>Petroleum distillates</div> </div> <div> <div>Waste Class:</div> <div>Waste Class Desc:</div> <div>212 L</div> <div>Aliphatic solvents and residues</div> </div> <div> <div>Waste Class:</div> <div>Waste Class Desc:</div> <div>251 L</div> <div>Waste oils/sludges (petroleum based)</div> </div> <div> <div>Waste Class:</div> <div>Waste Class Desc:</div> <div>213 I</div> <div>Petroleum distillates</div> </div> <div> <div>Waste Class:</div> <div>Waste Class Desc:</div> <div>252 L</div> <div>Waste crankcase oils and lubricants</div> </div>					



Map Key	Number of Records	Direction/ Distance (m)	Elev/Diff (m)	Site	DB
<a href="#">28</a>	1 of 3	SSW/231.9	86.9 / -2.00	Cohen and Cohen 120 Bentley Avenue Ottawa ON	GEN
<div> <div> Generator No: ON3837544  Status:  Approval Years: 2009  Contam. Facility:  MHSW Facility:  SIC Code: 562920  SIC Description: Material Recovery Facilities </div> <div> PO Box No:  Country:  Choice of Contact:  Co Admin:  Phone No Admin: </div> </div>					
<u>Detail(s)</u>					
<div> Waste Class: 212  Waste Class Desc: ALIPHATIC SOLVENTS </div> <div> Waste Class: 221  Waste Class Desc: LIGHT FUELS </div>					
<a href="#">28</a>	2 of 3	SSW/231.9	86.9 / -2.00	Cohen and Cohen 120 Bentley Avenue Ottawa ON	GEN
<div> <div> Generator No: ON3837544  Status:  Approval Years: 2010  Contam. Facility:  MHSW Facility:  SIC Code: 562920  SIC Description: Material Recovery Facilities </div> <div> PO Box No:  Country:  Choice of Contact:  Co Admin:  Phone No Admin: </div> </div>					
<u>Detail(s)</u>					
<div> Waste Class: 221  Waste Class Desc: LIGHT FUELS </div> <div> Waste Class: 253  Waste Class Desc: EMULSIFIED OILS </div> <div> Waste Class: 254  Waste Class Desc: TRANSFER STATION OILS WASTES </div> <div> Waste Class: 212  Waste Class Desc: ALIPHATIC SOLVENTS </div> <div> Waste Class: 252  Waste Class Desc: WASTE OILS &amp; LUBRICANTS </div> <div> Waste Class: 251  Waste Class Desc: OIL SKIMMINGS &amp; SLUDGES </div>					
<a href="#">28</a>	3 of 3	SSW/231.9	86.9 / -2.00	Cohen and Cohen 120 Bentley Avenue Ottawa ON	GEN
<div> <div> Generator No: ON3837544  Status:  Approval Years: 2011  Contam. Facility:  MHSW Facility:  SIC Code: 562920  SIC Description: Material Recovery Facilities </div> <div> PO Box No:  Country:  Choice of Contact:  Co Admin:  Phone No Admin: </div> </div>					

Map Key	Number of Records	Direction/ Distance (m)	Elev/Diff (m)	Site	DB
<b><u>Detail(s)</u></b>					
Waste Class:		221			
Waste Class Desc:		LIGHT FUELS			
Waste Class:		252			
Waste Class Desc:		WASTE OILS & LUBRICANTS			
Waste Class:		254			
Waste Class Desc:		TRANSFER STATION OILS WASTES			
Waste Class:		251			
Waste Class Desc:		OIL SKIMMINGS & SLUDGES			
Waste Class:		212			
Waste Class Desc:		ALIPHATIC SOLVENTS			
Waste Class:		253			
Waste Class Desc:		EMULSIFIED OILS			
<b><u>29</u></b>	<b>1 of 1</b>	<b>NNW/232.0</b>	<b>88.9 / 0.00</b>	<b>290 Hunt Club Rd W Ottawa ON K2E0B7</b>	<b>EHS</b>
Order No:	20170413008			Nearest Intersection:	
Status:	C			Municipality:	
Report Type:	Site Report			Client Prov/State:	OH
Report Date:	17-APR-17			Search Radius (km):	.001
Date Received:	13-APR-17			X:	-75.711205
Previous Site Name:				Y:	45.338626
Lot/Building Size:					
Additional Info Ordered:					
<b><u>30</u></b>	<b>1 of 2</b>	<b>ESE/233.2</b>	<b>88.9 / 0.00</b>	<b>Waste Management of Canada Corporation 16 Antares Dr. Ottawa ON</b>	<b>SPL</b>
Ref No:	7443-762P4Q			Discharger Report:	
Site No:				Material Group:	Oil
Incident Dt:				Health/Env Conseq:	
Year:				Client Type:	
Incident Cause:	Pipe Or Hose Leak			Sector Type:	Other Motor Vehicle
Incident Event:				Agency Involved:	
Contaminant Code:	15			Nearest Watercourse:	
Contaminant Name:	HYDRAULIC OIL			Site Address:	
Contaminant Limit 1:				Site District Office:	
Contam Limit Freq 1:				Site Postal Code:	
Contaminant UN No 1:				Site Region:	
Environment Impact:	Not Anticipated			Site Municipality:	Ottawa
Nature of Impact:	Soil Contamination			Site Lot:	
Receiving Medium:	Land			Site Conc:	
Receiving Env:				Northing:	
MOE Response:	No Field Response			Easting:	
Dt MOE Arvl on Scn:				Site Geo Ref Accu:	
MOE Reported Dt:	8/13/2007			Site Map Datum:	
Dt Document Closed:	8/18/2007			SAC Action Class:	
Incident Reason:	Other - Reason not otherwise defined			Source Type:	
Site Name:	Capital Office<UNOFFICIAL>				
Site County/District:					
Site Geo Ref Meth:					
Incident Summary:	Waste management- 57 L hydraulic oil to parking lot				
Contaminant Qty:	57 L				

Map Key	Number of Records	Direction/ Distance (m)	Elev/Diff (m)	Site	DB
<a href="#">30</a>	2 of 2	ESE/233.2	88.9 / 0.00	Capital Office Interiors 16 Antares Ottawa ON K2E7Y7	GEN
Generator No:		ON3573755	PO Box No:		
Status:		Registered	Country:		Canada
Approval Years:		As of Dec 2017	Choice of Contact:		
Contam. Facility:			Co Admin:		
MHSW Facility:			Phone No Admin:		
SIC Code:					
SIC Description:					
<u>Detail(s)</u>					
Waste Class:		263 I			
Waste Class Desc:		Misc. waste organic chemicals			
Waste Class:		331 I			
Waste Class Desc:		Waste compressed gases including cylinders			
<a href="#">31</a>	1 of 1	W/238.1	89.6 / 0.69	OTTAWA ON	WWIS
Well ID:		7274152	Data Entry Status:		
Construction Date:			Data Src:		
Primary Water Use:		Monitoring and Test Hole	Date Received:		10/28/2016
Sec. Water Use:		0	Selected Flag:		Yes
Final Well Status:		Monitoring and Test Hole	Abandonment Rec:		
Water Type:			Contractor:		7241
Casing Material:			Form Version:		7
Audit No:		Z233017	Owner:		
Tag:		A191117	Street Name:		111 BENTLEY AVE
Construction Method:			County:		OTTAWA
Elevation (m):			Municipality:		OTTAWA CITY
Elevation Reliability:			Site Info:		
Depth to Bedrock:			Lot:		
Well Depth:			Concession:		
Overburden/Bedrock:			Concession Name:		
Pump Rate:			Easting NAD83:		
Static Water Level:			Northing NAD83:		
Flowing (Y/N):			Zone:		
Flow Rate:			UTM Reliability:		
Clear/Cloudy:					
PDF URL (Map):					
<u>Bore Hole Information</u>					
Bore Hole ID:		1006281273	Elevation:		87.913543
DP2BR:			Elevrc:		
Spatial Status:			Zone:		18
Code OB:			East83:		444139
Code OB Desc:			North83:		5020550
Open Hole:			Org CS:		UTM83
Cluster Kind:			UTMRC:		4
Date Completed:		9/9/2016	UTMRC Desc:		margin of error : 30 m - 100 m
Remarks:			Location Method:		wwr
Elevrc Desc:					
Location Source Date:					
Improvement Location Source:					
Improvement Location Method:					

Map Key	Number of Records	Direction/ Distance (m)	Elev/Diff (m)	Site	DB
Source Revision Comment: Supplier Comment:					
<u>Overburden and Bedrock Materials Interval</u>					
Formation ID:		1006460164			
Layer:		2			
Color:		6			
General Color:		BROWN			
Mat1:		06			
Most Common Material:		SILT			
Mat2:		05			
Mat2 Desc:		CLAY			
Mat3:		85			
Mat3 Desc:		SOFT			
Formation Top Depth:		1.5			
Formation End Depth:		5.18			
Formation End Depth UOM:		m			
<u>Overburden and Bedrock Materials Interval</u>					
Formation ID:		1006460163			
Layer:		1			
Color:		6			
General Color:		BROWN			
Mat1:		28			
Most Common Material:		SAND			
Mat2:					
Mat2 Desc:					
Mat3:					
Mat3 Desc:					
Formation Top Depth:		0			
Formation End Depth:		1.5			
Formation End Depth UOM:		m			
<u>Overburden and Bedrock Materials Interval</u>					
Formation ID:		1006460166			
Layer:		4			
Color:		2			
General Color:		GREY			
Mat1:		28			
Most Common Material:		SAND			
Mat2:		06			
Mat2 Desc:		SILT			
Mat3:		85			
Mat3 Desc:		SOFT			
Formation Top Depth:		7.62			
Formation End Depth:		11.3			
Formation End Depth UOM:		m			
<u>Overburden and Bedrock Materials Interval</u>					
Formation ID:		1006460165			
Layer:		3			
Color:		2			
General Color:		GREY			
Mat1:		05			

<b>Map Key</b>	<b>Number of Records</b>	<b>Direction/ Distance (m)</b>	<b>Elev/Diff (m)</b>	<b>Site</b>	<b>DB</b>
<hr/>					
<b>Most Common Material:</b>		CLAY			
<b>Mat2:</b>		06			
<b>Mat2 Desc:</b>		SILT			
<b>Mat3:</b>		85			
<b>Mat3 Desc:</b>		SOFT			
<b>Formation Top Depth:</b>		5.18			
<b>Formation End Depth:</b>		7.62			
<b>Formation End Depth UOM:</b>		m			
 <b><u>Annular Space/Abandonment Sealing Record</u></b>					
<b>Plug ID:</b>		1006460175			
<b>Layer:</b>		2			
<b>Plug From:</b>		0.15			
<b>Plug To:</b>		7.9			
<b>Plug Depth UOM:</b>		m			
 <b><u>Annular Space/Abandonment Sealing Record</u></b>					
<b>Plug ID:</b>		1006460176			
<b>Layer:</b>		3			
<b>Plug From:</b>		7.9			
<b>Plug To:</b>		11.3			
<b>Plug Depth UOM:</b>		m			
 <b><u>Annular Space/Abandonment Sealing Record</u></b>					
<b>Plug ID:</b>		1006460174			
<b>Layer:</b>		1			
<b>Plug From:</b>		0			
<b>Plug To:</b>		0.15			
<b>Plug Depth UOM:</b>		m			
 <b><u>Method of Construction &amp; Well Use</u></b>					
<b>Method Construction ID:</b>		1006460173			
<b>Method Construction Code:</b>		2			
<b>Method Construction:</b>		Rotary (Convent.)			
<b>Other Method Construction:</b>					
 <b><u>Pipe Information</u></b>					
<b>Pipe ID:</b>		1006460162			
<b>Casing No:</b>		0			
<b>Comment:</b>					
<b>Alt Name:</b>					
 <b><u>Construction Record - Casing</u></b>					
<b>Casing ID:</b>		1006460169			
<b>Layer:</b>		1			
<b>Material:</b>		7			
<b>Open Hole or Material:</b>		OTHER			
<b>Depth From:</b>		1.91			
<b>Depth To:</b>		8.2			
<b>Casing Diameter:</b>		5.2			
<b>Casing Diameter UOM:</b>		cm			

Map Key	Number of Records	Direction/ Distance (m)	Elev/Diff (m)	Site	DB
Casing Depth UOM:		m			
<b><u>Construction Record - Screen</u></b>					
Screen ID:		1006460170			
Layer:		1			
Slot:		10			
Screen Top Depth:		8.2			
Screen End Depth:		11.3			
Screen Material:		7			
Screen Depth UOM:		m			
Screen Diameter UOM:		cm			
Screen Diameter:		6.03			
<b><u>Water Details</u></b>					
Water ID:		1006460168			
Layer:					
Kind Code:					
Kind:					
Water Found Depth:					
Water Found Depth UOM:		m			
<b><u>Hole Diameter</u></b>					
Hole ID:		1006460167			
Diameter:		20.32			
Depth From:		0			
Depth To:		11.3			
Hole Depth UOM:		m			
Hole Diameter UOM:		cm			
<a href="#">32</a>	1 of 34	E/243.8	89.9 / 1.00	BYTOWN PURE WATER CO. 6 ANTARES DR UNIT 10B NEPEAN ON K2E 8A9	SCT
Established:		1991			
Plant Size (ft²):		0			
Employment:		0			
<b><u>--Details--</u></b>					
Description:		Soft Drink and Ice Manufacturing			
SIC/NAICS Code:		312110			
<a href="#">32</a>	2 of 34	E/243.8	89.9 / 1.00	Bike-Up Canada Inc. 6 Antares Dr Unit 10B Nepean ON K2E 8A9	SCT
Established:		9/1/1975			
Plant Size (ft²):		2000			
Employment:					
<b><u>--Details--</u></b>					
Description:		All Other Wholesaler-Distributors			
SIC/NAICS Code:		418990			
Description:		All Other Textile Product Mills			
SIC/NAICS Code:		314990			

Map Key	Number of Records	Direction/ Distance (m)	Elev/Diff (m)	Site	DB
<b>Description:</b>		All Other Plastic Product Manufacturing			
<b>SIC/NAICS Code:</b>		326198			
<b>Description:</b>		Other Printing			
<b>SIC/NAICS Code:</b>		323119			
<b>Description:</b>		Medical Equipment and Supplies Manufacturing			
<b>SIC/NAICS Code:</b>		339110			
<b>Description:</b>		Chemical (except Agricultural) and Allied Product Wholesaler-Distributors			
<b>SIC/NAICS Code:</b>		418410			
<b>Description:</b>		Paper Bag and Coated and Treated Paper Manufacturing			
<b>SIC/NAICS Code:</b>		322220			
<a href="#">32</a>	3 of 34	<b>E/243.8</b>	<b>89.9 / 1.00</b>	<b>CROSS &amp; ASSOCIATES MFG INC. 6 ANTARES DR SUITE 1 NEPEAN ON K2E 8A9</b>	<b>SCT</b>
<b>Established:</b>		1988			
<b>Plant Size (ft²):</b>		4000			
<b>Employment:</b>		16			
<b>--Details--</b>					
<b>Description:</b>		INDUSTRIAL AND COMMERCIAL MACHINERY AND EQUIPMENT, NOT ELSEWHERE CLASSIFIED			
<b>SIC/NAICS Code:</b>		3599			
<a href="#">32</a>	4 of 34	<b>E/243.8</b>	<b>89.9 / 1.00</b>	<b>Bike-Up Bicycle Parking System 6 Antares Dr Unit 10B Nepean ON K2E 8A9</b>	<b>SCT</b>
<b>Established:</b>		01-AUG-75			
<b>Plant Size (ft²):</b>		3500			
<b>Employment:</b>					
<b>--Details--</b>					
<b>Description:</b>		Other Ornamental and Architectural Metal Product Manufacturing			
<b>SIC/NAICS Code:</b>		332329			
<a href="#">32</a>	5 of 34	<b>E/243.8</b>	<b>89.9 / 1.00</b>	<b>ASTROPOWER CANADA LTD. 6 ANTARES DR NEPEAN ON K2E 8A9</b>	<b>SCT</b>
<b>Established:</b>		1988			
<b>Plant Size (ft²):</b>		4500			
<b>Employment:</b>		10			
<b>--Details--</b>					
<b>Description:</b>		GENERAL INDUSTRIAL MACHINERY & EQUIPMENT, N.E.C.			
<b>SIC/NAICS Code:</b>		3569			
<b>Description:</b>		SEMICONDUCTORS & RELATED DEVICES			
<b>SIC/NAICS Code:</b>		3674			
<b>Description:</b>		PLUMBING & HEATING EQUIPMENT & SUPPLIES (HYDRONICS)			
<b>SIC/NAICS Code:</b>		5074			

Map Key	Number of Records	Direction/ Distance (m)	Elev/Diff (m)	Site	DB
<a href="#">32</a>	6 of 34	E/243.8	89.9 / 1.00	Bytown Pure Water Co. Ltd. 6 Antares Dr Unit 10B Nepean ON K2E 8A9	SCT
Established:		01-AUG-91			
Plant Size (ft²):					
Employment:					
<b>--Details--</b>					
Description:		Soft Drink and Ice Manufacturing			
SIC/NAICS Code:		312110			
<a href="#">32</a>	7 of 34	E/243.8	89.9 / 1.00	ECONO PETROLEUM 6 ANTARES DR NEPEAN ON K2E 8A9	RST
Headcode:		01186800			
Headcode Desc:		SERVICE STATIONS-GASOLINE, OIL & NATURAL GAS			
Phone:					
List Name:					
Description:					
<a href="#">32</a>	8 of 34	E/243.8	89.9 / 1.00	Bike-Up Bicycle Parking Systems Inc. 6 Antares Dr Unit 10B Nepean ON K2E 8A9	SCT
Established:		1975			
Plant Size (ft²):		2000			
Employment:		5			
<a href="#">32</a>	9 of 34	E/243.8	89.9 / 1.00	TROW ONTARIO LTD. 6 ANTARES DRIVE, UNIT 7, NEPEAN C/O 1595 CLARK BLVD. BRAMPTON ON K2E 8A9	GEN
Generator No:		ON1019608	PO Box No:		
Status:			Country:		
Approval Years:		89,90	Choice of Contact:		
Contam. Facility:			Co Admin:		
MHSW Facility:			Phone No Admin:		
SIC Code:		4499			
SIC Description:		OTHER CONST. SERVICE			
<b><u>Detail(s)</u></b>					
Waste Class:		241			
Waste Class Desc:		HALOGENATED SOLVENTS			
<a href="#">32</a>	10 of 34	E/243.8	89.9 / 1.00	TROW CONSULTING ENGINEERS LTD. 6 ANTARES DRIVE NEPEAN ON K2E 8A9	GEN
Generator No:		ON1019608	PO Box No:		
Status:			Country:		
Approval Years:		92,93,97,98	Choice of Contact:		
Contam. Facility:			Co Admin:		
MHSW Facility:			Phone No Admin:		



Map Key	Number of Records	Direction/ Distance (m)	Elev/Diff (m)	Site	DB
<b>SIC Code:</b> <b>SIC Description:</b>	4499			OTHER CONST. SERVICE	
<b><u>Detail(s)</u></b>					
<b>Waste Class:</b> <b>Waste Class Desc:</b>		241		HALOGENATED SOLVENTS	
<a href="#">32</a>	11 of 34	E/243.8	89.9 / 1.00	TROW CONSULTING ENGINEERS LTD. 37-622 6 ANTARES DRIVE, UNIT 7, NEPEAN C/O 1595 CLARK BLVD. BRAMPTON ON K2E 8A9	GEN
<b>Generator No:</b> <b>Status:</b> <b>Approval Years:</b> <b>Contam. Facility:</b> <b>MHSW Facility:</b> <b>SIC Code:</b> <b>SIC Description:</b>	ON1019608  94,95,96   4499			<b>PO Box No:</b> <b>Country:</b> <b>Choice of Contact:</b> <b>Co Admin:</b> <b>Phone No Admin:</b>	
		OTHER CONST. SERVICE			
<b><u>Detail(s)</u></b>					
<b>Waste Class:</b> <b>Waste Class Desc:</b>		241		HALOGENATED SOLVENTS	
<a href="#">32</a>	12 of 34	E/243.8	89.9 / 1.00	TROW CONSULTING ENGINEERS LIMITED 6 ANTARES DRIVE, UNIT 7 NEPEAN ON K2E 8A9	GEN
<b>Generator No:</b> <b>Status:</b> <b>Approval Years:</b> <b>Contam. Facility:</b> <b>MHSW Facility:</b> <b>SIC Code:</b> <b>SIC Description:</b>	ON1019608  99,00,01,02,03,04   4499			<b>PO Box No:</b> <b>Country:</b> <b>Choice of Contact:</b> <b>Co Admin:</b> <b>Phone No Admin:</b>	
		OTHER CONST. SERVICES			
<b><u>Detail(s)</u></b>					
<b>Waste Class:</b> <b>Waste Class Desc:</b>		213		PETROLEUM DISTILLATES	
<b>Waste Class:</b> <b>Waste Class Desc:</b>		241		HALOGENATED SOLVENTS	
<a href="#">32</a>	13 of 34	E/243.8	89.9 / 1.00	ASTROPOWER CANADA LTD. 02-373 6 ANTARES DRIVE, UNIT 12 NEPEAN ON K2E 8A9	GEN
<b>Generator No:</b> <b>Status:</b> <b>Approval Years:</b> <b>Contam. Facility:</b> <b>MHSW Facility:</b> <b>SIC Code:</b> <b>SIC Description:</b>	ON1314700  92,93,94,95,96,97,98   3359			<b>PO Box No:</b> <b>Country:</b> <b>Choice of Contact:</b> <b>Co Admin:</b> <b>Phone No Admin:</b>	
		OTHER COMMUN. & ELE.			
<b><u>Detail(s)</u></b>					

Map Key	Number of Records	Direction/ Distance (m)	Elev/Diff (m)	Site	DB
Waste Class: Waste Class Desc:		212 ALIPHATIC SOLVENTS			
<a href="#">32</a>	14 of 34	E/243.8	89.9 / 1.00	CROSS & ASSOICATES MANUFACTURING 6 ANTARES DRIVE, BAY 1 NEPEAN ON K2E 8A9	GEN
Generator No:		ON2107300		PO Box No:	
Status:				Country:	
Approval Years:		96,97,98		Choice of Contact:	
Contam. Facility:				Co Admin:	
MHSW Facility:				Phone No Admin:	
SIC Code:		3029			
SIC Description:		OTHER FAB. STRUCTURES			
<u>Detail(s)</u>					
Waste Class:		251			
Waste Class Desc:		OIL SKIMMINGS & SLUDGES			
<a href="#">32</a>	15 of 34	E/243.8	89.9 / 1.00	ASTROPOWER CANADA LTD. 6 ANTARES DRIVE, UNIT 12 NEPEAN ON K2E 8A9	GEN
Generator No:		ON1314700		PO Box No:	
Status:				Country:	
Approval Years:		99,00,01		Choice of Contact:	
Contam. Facility:				Co Admin:	
MHSW Facility:				Phone No Admin:	
SIC Code:		3359			
SIC Description:		OTHER COMMUN. & ELE.			
<u>Detail(s)</u>					
Waste Class:		212			
Waste Class Desc:		ALIPHATIC SOLVENTS			
<a href="#">32</a>	16 of 34	E/243.8	89.9 / 1.00	CROSS & (OUT OF BUSINESS)CTURING 6 ANTARES DRIVE, BAY 1 NEPEAN ON K2E 8A9	GEN
Generator No:		ON2107300		PO Box No:	
Status:				Country:	
Approval Years:		99,00		Choice of Contact:	
Contam. Facility:				Co Admin:	
MHSW Facility:				Phone No Admin:	
SIC Code:		3029			
SIC Description:		OTHER FAB. STRUCTURES			
<u>Detail(s)</u>					
Waste Class:		251			
Waste Class Desc:		OIL SKIMMINGS & SLUDGES			
<a href="#">32</a>	17 of 34	E/243.8	89.9 / 1.00	Ottawa Smart Shopper 6 Antares Dr Ottawa ON K1G 5H7	SCT
Established:		01-JUL-76			
Plant Size (ft²):					

Map Key	Number of Records	Direction/ Distance (m)	Elev/Diff (m)	Site	DB
<b>Employment:</b>					
<b>--Details--</b>					
<b>Description:</b>		Periodical Publishers			
<b>SIC/NAICS Code:</b>		511120			
<b>32</b>	18 of 34	<b>E/243.8</b>	<b>89.9 / 1.00</b>	<b>The Ottawa Sun 6 Antares Dr Ottawa ON K1G 5H7</b>	<b>SCT</b>
<b>Established:</b>		1988			
<b>Plant Size (ft²):</b>		6000			
<b>Employment:</b>		167			
<b>--Details--</b>					
<b>Description:</b>		Newspaper Publishers			
<b>SIC/NAICS Code:</b>		511110			
<b>32</b>	19 of 34	<b>E/243.8</b>	<b>89.9 / 1.00</b>	<b>Flash Back Retroreflective 6 Antares Dr Unit 10 B Nepean ON K2E 8A9</b>	<b>SCT</b>
<b>Established:</b>		7/1/1976			
<b>Plant Size (ft²):</b>		2000			
<b>Employment:</b>					
<b>--Details--</b>					
<b>Description:</b>		All Other Wholesaler-Distributors			
<b>SIC/NAICS Code:</b>		418990			
<b>Description:</b>		All Other Miscellaneous Manufacturing			
<b>SIC/NAICS Code:</b>		339990			
<b>Description:</b>		All Other Plastic Product Manufacturing			
<b>SIC/NAICS Code:</b>		326198			
<b>Description:</b>		Chemical (except Agricultural) and Allied Product Wholesaler-Distributors			
<b>SIC/NAICS Code:</b>		418410			
<b>Description:</b>		Paper Bag and Coated and Treated Paper Manufacturing			
<b>SIC/NAICS Code:</b>		322220			
<b>Description:</b>		All Other Textile Product Mills			
<b>SIC/NAICS Code:</b>		314990			
<b>Description:</b>		Medical Equipment and Supplies Manufacturing			
<b>SIC/NAICS Code:</b>		339110			
<b>Description:</b>		Other Paper and Disposable Plastic Product Wholesaler-Distributors			
<b>SIC/NAICS Code:</b>		418220			
<b>Description:</b>		Motor Vehicle Plastic Parts Manufacturing			
<b>SIC/NAICS Code:</b>		326193			
<b>Description:</b>		All Other Miscellaneous Store Retailers (except Beer and Wine-Making Supplies Stores)			
<b>SIC/NAICS Code:</b>		453999			
<b>Description:</b>		Glass Product Manufacturing from Purchased Glass			
<b>SIC/NAICS Code:</b>		327215			

Map Key	Number of Records	Direction/ Distance (m)	Elev/Diff (m)	Site	DB
<b>Description:</b>		Narrow Fabric Mills and Schiffli Machine Embroidery			
<b>SIC/NAICS Code:</b>		313220			
<a href="#">32</a>	20 of 34	E/243.8	89.9 / 1.00	Trow Associates Inc. 6 ANTARES DRIVE, UNIT 7 Ottawa ON K2E 8A9	GEN
<b>Generator No:</b>		ON1019608		<b>PO Box No:</b>	
<b>Status:</b>				<b>Country:</b>	
<b>Approval Years:</b>		05		<b>Choice of Contact:</b>	
<b>Contam. Facility:</b>				<b>Co Admin:</b>	
<b>MHSW Facility:</b>				<b>Phone No Admin:</b>	
<b>SIC Code:</b>		541620			
<b>SIC Description:</b>		Environmental Consulting Services			
<b>Detail(s)</b>					
<b>Waste Class:</b>		213			
<b>Waste Class Desc:</b>		PETROLEUM DISTILLATES			
<b>Waste Class:</b>		241			
<b>Waste Class Desc:</b>		HALOGENATED SOLVENTS			
<a href="#">32</a>	21 of 34	E/243.8	89.9 / 1.00	6 Antares Drive OTTAWA ON	EHS
<b>Order No:</b>		20060921017w		<b>Nearest Intersection:</b>	
<b>Status:</b>		C		<b>Municipality:</b>	
<b>Report Type:</b>		Online Mapless		<b>Client Prov/State:</b> ON	
<b>Report Date:</b>		9/21/2006		<b>Search Radius (km):</b> 0.25	
<b>Date Received:</b>		9/21/2006		<b>X:</b> 0	
<b>Previous Site Name:</b>				<b>Y:</b> 0	
<b>Lot/Building Size:</b>					
<b>Additional Info Ordered:</b>					
<a href="#">32</a>	22 of 34	E/243.8	89.9 / 1.00	Human Resources System Group 6 Antares Blvd Ottawa ON K2E 8A9	SCT
<b>Established:</b>		1990			
<b>Plant Size (ft²):</b>		10000			
<b>Employment:</b>		30			
<b>--Details--</b>					
<b>Description:</b>		Software Publishers			
<b>SIC/NAICS Code:</b>		511210			
<b>Description:</b>		Human Resource and Executive Search Consulting Services			
<b>SIC/NAICS Code:</b>		541612			
<a href="#">32</a>	23 of 34	E/243.8	89.9 / 1.00	exp. Services Inc. 6 ANTARES DRIVE, UNIT 9 Ottawa ON	GEN
<b>Generator No:</b>		ON1019608		<b>PO Box No:</b>	
<b>Status:</b>				<b>Country:</b>	
<b>Approval Years:</b>		2013		<b>Choice of Contact:</b>	
<b>Contam. Facility:</b>				<b>Co Admin:</b>	

Map Key	Number of Records	Direction/ Distance (m)	Elev/Diff (m)	Site	DB
<hr/>					
MHSW Facility:	541620	Phone No Admin:			
SIC Code:					
SIC Description:		ENVIRONMENTAL CONSULTING SERVICES			
 <u>Detail(s)</u>					
Waste Class:			213		
Waste Class Desc:			PETROLEUM DISTILLATES		
Waste Class:			145		
Waste Class Desc:			PAINT/PIGMENT/COATING RESIDUES		
Waste Class:			241		
Waste Class Desc:			HALOGENATED SOLVENTS		
<hr/>					
<a href="#">32</a>	24 of 34	E/243.8	89.9 / 1.00	Trow Associates Inc. 6 ANTARES DRIVE, UNIT 9 Ottawa ON	GEN
Generator No:	ON1019608	PO Box No:			
Status:		Country:			
Approval Years:	06,07,08	Choice of Contact:			
Contam. Facility:		Co Admin:			
MHSW Facility:		Phone No Admin:			
SIC Code:	541620				
SIC Description:	Environmental Consulting Services				
 <u>Detail(s)</u>					
Waste Class:			145		
Waste Class Desc:			PAINT/PIGMENT/COATING RESIDUES		
Waste Class:			213		
Waste Class Desc:			PETROLEUM DISTILLATES		
Waste Class:			241		
Waste Class Desc:			HALOGENATED SOLVENTS		
<hr/>					
<a href="#">32</a>	25 of 34	E/243.8	89.9 / 1.00	The Ottawa Sun 6 Antares Dr Nepean ON K2E 8A9	SCT
Established:	01-AUG-88				
Plant Size (ft²):	6000				
Employment:					
 <u>--Details--</u>					
Description:	Newspaper Publishers				
SIC/NAICS Code:	511110				
<hr/>					
<a href="#">32</a>	26 of 34	E/243.8	89.9 / 1.00	Human Resources System Group 6 Antares Dr Nepean ON K2E 8A9	SCT
Established:	01-JUN-89				
Plant Size (ft²):	10000				
Employment:					
 <u>--Details--</u>					

Map Key	Number of Records	Direction/ Distance (m)	Elev/Diff (m)	Site	DB
<b>Description:</b>		Human Resources Consulting Services			
<b>SIC/NAICS Code:</b>		541612			
<b>Description:</b>		Software Publishers			
<b>SIC/NAICS Code:</b>		511210			
<a href="#">32</a>	27 of 34	E/243.8	89.9 / 1.00	Trow Associates Inc. 6 ANTARES DRIVE, UNIT 9 Ottawa ON	GEN
<b>Generator No:</b>		ON1019608		<b>PO Box No:</b>	
<b>Status:</b>				<b>Country:</b>	
<b>Approval Years:</b>		2009		<b>Choice of Contact:</b>	
<b>Contam. Facility:</b>				<b>Co Admin:</b>	
<b>MHSW Facility:</b>				<b>Phone No Admin:</b>	
<b>SIC Code:</b>		541620			
<b>SIC Description:</b>		Environmental Consulting Services			
<b><u>Detail(s)</u></b>					
<b>Waste Class:</b>		145			
<b>Waste Class Desc:</b>		PAINT/PIGMENT/COATING RESIDUES			
<b>Waste Class:</b>		213			
<b>Waste Class Desc:</b>		PETROLEUM DISTILLATES			
<b>Waste Class:</b>		241			
<b>Waste Class Desc:</b>		HALOGENATED SOLVENTS			
<a href="#">32</a>	28 of 34	E/243.8	89.9 / 1.00	6 Antares Drive Ottawa ON	EHS
<b>Order No:</b>		20120417053		<b>Nearest Intersection:</b>	
<b>Status:</b>		C		<b>Municipality:</b>	
<b>Report Type:</b>		Standard Report		<b>Client Prov/State:</b> ON	
<b>Report Date:</b>		4/23/2012 5:49:13 PM		<b>Search Radius (km):</b> 0.25	
<b>Date Received:</b>		4/17/2012 5:47:33 PM		<b>X:</b> -75.706726	
<b>Previous Site Name:</b>				<b>Y:</b> 45.336006	
<b>Lot/Building Size:</b>					
<b>Additional Info Ordered:</b>		Fire Insur. Maps and/or Site Plans;			
<a href="#">32</a>	29 of 34	E/243.8	89.9 / 1.00	exp. Services Inc. 6 ANTARES DRIVE, UNIT 9 Ottawa ON	GEN
<b>Generator No:</b>		ON1019608		<b>PO Box No:</b>	
<b>Status:</b>				<b>Country:</b>	
<b>Approval Years:</b>		2010		<b>Choice of Contact:</b>	
<b>Contam. Facility:</b>				<b>Co Admin:</b>	
<b>MHSW Facility:</b>				<b>Phone No Admin:</b>	
<b>SIC Code:</b>		541620			
<b>SIC Description:</b>		Environmental Consulting Services			
<b><u>Detail(s)</u></b>					
<b>Waste Class:</b>		241			
<b>Waste Class Desc:</b>		HALOGENATED SOLVENTS			
<b>Waste Class:</b>		213			
<b>Waste Class Desc:</b>		PETROLEUM DISTILLATES			

Map Key	Number of Records	Direction/ Distance (m)	Elev/Diff (m)	Site	DB
Waste Class:		145			
Waste Class Desc:		PAINT/PIGMENT/COATING RESIDUES			
<a href="#">32</a>	30 of 34	E/243.8	89.9 / 1.00	exp. Services Inc. 6 ANTARES DRIVE, UNIT 9 Ottawa ON	GEN
Generator No:		ON1019608		PO Box No:	
Status:				Country:	
Approval Years:		2011		Choice of Contact:	
Contam. Facility:				Co Admin:	
MHSW Facility:				Phone No Admin:	
SIC Code:		541620			
SIC Description:		Environmental Consulting Services			
<u>Detail(s)</u>					
Waste Class:		213			
Waste Class Desc:		PETROLEUM DISTILLATES			
Waste Class:		145			
Waste Class Desc:		PAINT/PIGMENT/COATING RESIDUES			
Waste Class:		241			
Waste Class Desc:		HALOGENATED SOLVENTS			
<a href="#">32</a>	31 of 34	E/243.8	89.9 / 1.00	exp. Services Inc. 6 ANTARES DRIVE, UNIT 9 Ottawa ON	GEN
Generator No:		ON1019608		PO Box No:	
Status:				Country:	
Approval Years:		2012		Choice of Contact:	
Contam. Facility:				Co Admin:	
MHSW Facility:				Phone No Admin:	
SIC Code:		541620			
SIC Description:		Environmental Consulting Services			
<u>Detail(s)</u>					
Waste Class:		145			
Waste Class Desc:		PAINT/PIGMENT/COATING RESIDUES			
Waste Class:		241			
Waste Class Desc:		HALOGENATED SOLVENTS			
Waste Class:		213			
Waste Class Desc:		PETROLEUM DISTILLATES			
<a href="#">32</a>	32 of 34	E/243.8	89.9 / 1.00	LTD ONTARIO 6 ANTARES DR UNIT 7 NEPEAN ON K2E8A9	RST
Headcode:		01186800			
Headcode Desc:		SERVICE STATIONS GASOLINE OIL & NATURAL GAS			
Phone:		6137231253			
List Name:		INFO-DIRECT(TM) BUSINESS FILE			
Description:					

Map Key	Number of Records	Direction/ Distance (m)	Elev/Diff (m)	Site	DB
<a href="#">32</a>	33 of 34	E/243.8	89.9 / 1.00	Inside Edge Properties 6 Antares Drive, Suite 210 Ottawa ON K2E8A9	GEN
Generator No:		ON9970634	PO Box No:		
Status:			Country:		Canada
Approval Years:		2014	Choice of Contact:		CO_OFFICIAL
Contam. Facility:		No	Co Admin:		
MHSW Facility:		No	Phone No Admin:		
SIC Code:		531310			
SIC Description:		REAL ESTATE PROPERTY MANAGERS			
<u>Detail(s)</u>					
Waste Class:		122			
Waste Class Desc:		ALKALINE WASTES - OTHER METALS			
Waste Class:		263			
Waste Class Desc:		ORGANIC LABORATORY CHEMICALS			
Waste Class:		213			
Waste Class Desc:		PETROLEUM DISTILLATES			
Waste Class:		145			
Waste Class Desc:		PAINT/PIGMENT/COATING RESIDUES			
Waste Class:		252			
Waste Class Desc:		WASTE OILS & LUBRICANTS			
<a href="#">32</a>	34 of 34	E/243.8	89.9 / 1.00	6 Antares Drive Nepean ON K2E 8A9	EHS
Order No:		20180627134	Nearest Intersection:		
Status:		C	Municipality:		
Report Type:		Standard Report	Client Prov/State:		ON
Report Date:		05-JUL-18	Search Radius (km):		.25
Date Received:		27-JUN-18	X:		-75.706868
Previous Site Name:		Inside Edge Properties, Hot 89.9 Radio Station, Live 88.5 Radio Station, Corporate Renaissance Group	Y:		45.336745
Lot/Building Size:					
Additional Info Ordered:					
<a href="#">33</a>	1 of 1	WSW/247.0	87.8 / -1.08	Phase I ESA - 110 Bentley Avenue Nepean ON K2E 6T9	EHS
Order No:		20190923019	Nearest Intersection:		
Status:		C	Municipality:		
Report Type:		RSC Report (Urban)	Client Prov/State:		ON
Report Date:		25-SEP-19	Search Radius (km):		.3
Date Received:		23-SEP-19	X:		-75.712312
Previous Site Name:			Y:		45.335226
Lot/Building Size:					
Additional Info Ordered:		City Directory			
<a href="#">34</a>	1 of 1	WSW/249.6	89.6 / 0.69	ULTRAMAR CANADA INC 111 BENTLEY AV NEPEAN ON K2E6T7	PRT
Location ID:		9584			
Type:		retail			



Map Key	Number of Records	Direction/ Distance (m)	Elev/Diff (m)	Site	DB
<b>Expiry Date:</b> <b>Capacity (L):</b> <b>Licence #:</b>		1995-10-31 9999999 0010138001			
<a href="#">35</a>	1 of 18	SW/249.6	88.0 / -0.85	<b>Stairworld Inc.</b> <b>2-110 Bentley Ave.</b> <b>Nepean ON K2E 6T9</b>	GEN
<b>Generator No:</b> <b>Status:</b> <b>Approval Years:</b> <b>Contam. Facility:</b> <b>MHSW Facility:</b> <b>SIC Code:</b> <b>SIC Description:</b>		ON8674134 04 321999 All Other Miscellaneous Wood Product Manufacturing		<b>PO Box No:</b> <b>Country:</b> <b>Choice of Contact:</b> <b>Co Admin:</b> <b>Phone No Admin:</b>	
<a href="#">35</a>	2 of 18	SW/249.6	88.0 / -0.85	<b>StairWorld Inc.</b> <b>110 Bentley Ave Unit 2</b> <b>Nepean ON K2E 6T9</b>	SCT
<b>Established:</b> <b>Plant Size (ft²):</b> <b>Employment:</b>		01-JAN-89			
<b>--Details--</b>					
<b>Description:</b> <b>SIC/NAICS Code:</b>		Other Millwork 321919			
<b>Description:</b> <b>SIC/NAICS Code:</b>		Other Millwork 321919			
<a href="#">35</a>	3 of 18	SW/249.6	88.0 / -0.85	<b>3293696 Canada Inc.</b> <b>110 Bentley Avenue</b> <b>Ottawa ON K2E 6T9</b>	GEN
<b>Generator No:</b> <b>Status:</b> <b>Approval Years:</b> <b>Contam. Facility:</b> <b>MHSW Facility:</b> <b>SIC Code:</b> <b>SIC Description:</b>		ON2650311 07,08 418110 Recyclable Metal Wholesaler-Distributors		<b>PO Box No:</b> <b>Country:</b> <b>Choice of Contact:</b> <b>Co Admin:</b> <b>Phone No Admin:</b>	
<b><u>Detail(s)</u></b>					
<b>Waste Class:</b> <b>Waste Class Desc:</b>		121 ALKALINE WASTES - HEAVY METALS			
<b>Waste Class:</b> <b>Waste Class Desc:</b>		212 ALIPHATIC SOLVENTS			
<b>Waste Class:</b> <b>Waste Class Desc:</b>		221 LIGHT FUELS			
<b>Waste Class:</b> <b>Waste Class Desc:</b>		251 OIL SKIMMINGS & SLUDGES			
<b>Waste Class:</b> <b>Waste Class Desc:</b>		252 WASTE OILS & LUBRICANTS			

Map Key	Number of Records	Direction/ Distance (m)	Elev/Diff (m)	Site	DB
<a href="#">35</a>	4 of 18	SW/249.6	88.0 / -0.85	AMB LIFT INC. 110 BENTLEY AVENUE OTTAWA ON K2E 6T9	GEN
<b>Generator No:</b> ON7377119 <b>Status:</b> <b>Approval Years:</b> 07,08 <b>Contam. Facility:</b> <b>MHSW Facility:</b> <b>SIC Code:</b> 488519 <b>SIC Description:</b> Other Freight Transportation Arrangement					
<b>PO Box No:</b> <b>Country:</b> <b>Choice of Contact:</b> <b>Co Admin:</b> <b>Phone No Admin:</b>					
<b>Detail(s)</b>					
<b>Waste Class:</b> 251 <b>Waste Class Desc:</b> OIL SKIMMINGS & SLUDGES					
<b>Waste Class:</b> 252 <b>Waste Class Desc:</b> WASTE OILS & LUBRICANTS					
<a href="#">35</a>	5 of 18	SW/249.6	88.0 / -0.85	COHEN & COHEN 110 BENTLEY AVE NEPEAN ON K2E 6T9	AUWR
<b>Headcode:</b> 01169400 <b>Headcode Desc:</b> SCRAP METALS <b>Phone:</b> <b>List Name:</b> <b>Description:</b>					
<a href="#">35</a>	6 of 18	SW/249.6	88.0 / -0.85	Stair World Inc. 110 Bentley Avenue Unit 2 Ottawa K4M 1B3 CITY OF OTTAWA ON	EBR
<b>EBR Registry No:</b> 011-3490 <b>Ministry Ref No:</b> 2150-8GJKFE <b>Notice Type:</b> Instrument Decision <b>Notice Stage:</b> 803857976 <b>Notice Date:</b> October 06, 2015 <b>Proposal Date:</b> May 09, 2011 <b>Year:</b> 2011 <b>Instrument Type:</b> (EPA Part II.1-air) - Environmental Compliance Approval (project type: air) <b>Off Instrument Name:</b> <b>Posted By:</b> <b>Company Name:</b> Stair World Inc. <b>Site Address:</b> <b>Location Other:</b> <b>Proponent Name:</b> <b>Proponent Address:</b> 110 Bentley avenue , Unit 2, Ottawa Ontario, Canada K4M 1B3 <b>Comment Period:</b> <b>URL:</b>					
<b>Decision Posted:</b> <b>Exception Posted:</b> <b>Section:</b> <b>Act 1:</b> <b>Act 2:</b> <b>Site Location Map:</b>					
<b>Site Location Details:</b>					
110 Bentley Avenue Unit 2 Ottawa K4M 1B3 CITY OF OTTAWA					
<a href="#">35</a>	7 of 18	SW/249.6	88.0 / -0.85	3293696 Canada Inc. 110 Bentley Avenue	GEN

Map Key	Number of Records	Direction/ Distance (m)	Elev/Diff (m)	Site	DB
Ottawa ON					
Generator No:	ON2650311			PO Box No:	
Status:				Country:	
Approval Years:	2009			Choice of Contact:	
Contam. Facility:				Co Admin:	
MHSW Facility:				Phone No Admin:	
SIC Code:	418110				
SIC Description:	Recyclable Metal Wholesaler-Distributors				
Detail(s)					
Waste Class:		121			
Waste Class Desc:	ALKALINE WASTES - HEAVY METALS				
Waste Class:		252			
Waste Class Desc:	WASTE OILS & LUBRICANTS				
Waste Class:		221			
Waste Class Desc:	LIGHT FUELS				
Waste Class:		251			
Waste Class Desc:	OIL SKIMMINGS & SLUDGES				
Waste Class:		212			
Waste Class Desc:	ALIPHATIC SOLVENTS				
35	8 of 18	SW/249.6	88.0 / -0.85	AMB LIFT INC 1-110 BENTLEY AVE OTTAWA ON	GEN
Generator No:	ON8010139			PO Box No:	
Status:				Country:	
Approval Years:	2009			Choice of Contact:	
Contam. Facility:				Co Admin:	
MHSW Facility:				Phone No Admin:	
SIC Code:	417920				
SIC Description:	Service Establishment Machinery Equipment and Supplies Wholesaler-Distributors				
Detail(s)					
Waste Class:		252			
Waste Class Desc:	WASTE OILS & LUBRICANTS				
35	9 of 18	SW/249.6	88.0 / -0.85	AMB LIFT INC. 110 BENTLEY AVENUE OTTAWA ON K2E 6T9	GEN
Generator No:	ON7377119			PO Box No:	
Status:				Country:	
Approval Years:	2010			Choice of Contact:	
Contam. Facility:				Co Admin:	
MHSW Facility:				Phone No Admin:	
SIC Code:	488519				
SIC Description:	Other Freight Transportation Arrangement				
Detail(s)					
Waste Class:		251			
Waste Class Desc:	OIL SKIMMINGS & SLUDGES				

Map Key	Number of Records	Direction/ Distance (m)	Elev/Diff (m)	Site	DB
Waste Class:		252			
Waste Class Desc:		WASTE OILS & LUBRICANTS			
Waste Class:		212			
Waste Class Desc:		ALIPHATIC SOLVENTS			
<a href="#">35</a>	10 of 18	SW/249.6	88.0 / -0.85	AMB LIFT INC. 110 BENTLEY AVENUE OTTAWA ON K2E 6T9	GEN
Generator No:		ON7377119		PO Box No:	
Status:				Country:	
Approval Years:		2011		Choice of Contact:	
Contam. Facility:				Co Admin:	
MHSW Facility:				Phone No Admin:	
SIC Code:		488519			
SIC Description:		Other Freight Transportation Arrangement			
<u>Detail(s)</u>					
Waste Class:		252			
Waste Class Desc:		WASTE OILS & LUBRICANTS			
Waste Class:		251			
Waste Class Desc:		OIL SKIMMINGS & SLUDGES			
Waste Class:		212			
Waste Class Desc:		ALIPHATIC SOLVENTS			
<a href="#">35</a>	11 of 18	SW/249.6	88.0 / -0.85	AMB LIFT INC. 110 BENTLEY AVENUE OTTAWA ON K2E 6T9	GEN
Generator No:		ON7377119		PO Box No:	
Status:				Country:	
Approval Years:		2012		Choice of Contact:	
Contam. Facility:				Co Admin:	
MHSW Facility:				Phone No Admin:	
SIC Code:		488519			
SIC Description:		Other Freight Transportation Arrangement			
<u>Detail(s)</u>					
Waste Class:		251			
Waste Class Desc:		OIL SKIMMINGS & SLUDGES			
Waste Class:		252			
Waste Class Desc:		WASTE OILS & LUBRICANTS			
Waste Class:		212			
Waste Class Desc:		ALIPHATIC SOLVENTS			
<a href="#">35</a>	12 of 18	SW/249.6	88.0 / -0.85	AMB LIFT INC. 110 BENTLEY AVENUE OTTAWA ON	GEN
Generator No:		ON7377119		PO Box No:	
Status:				Country:	
Approval Years:		2013		Choice of Contact:	
Contam. Facility:				Co Admin:	
MHSW Facility:				Phone No Admin:	
SIC Code:		488519			

Map Key	Number of Records	Direction/ Distance (m)	Elev/Diff (m)	Site	DB
SIC Description:		OTHER FREIGHT TRANSPORTATION ARRANGEMENT			
Detail(s)					
Waste Class:	252				
Waste Class Desc:	WASTE OILS & LUBRICANTS				
Waste Class:	251				
Waste Class Desc:	OIL SKIMMINGS & SLUDGES				
Waste Class:	212				
Waste Class Desc:	ALIPHATIC SOLVENTS				
35	13 of 18	SW/249.6	88.0 / -0.85	Hewitt 110 Bentley Avenue Nepean ON K2E 6T9	GEN
Generator No:	ON4876647			PO Box No:	
Status:				Country:	Canada
Approval Years:	2016			Choice of Contact:	CO_ADMIN
Contam. Facility:	No			Co Admin:	Jamie d Caswell
MHSW Facility:	No			Phone No Admin:	1-800-563-5438 Ext.6601
SIC Code:	417990				
SIC Description:	ALL OTHER MACHINERY, EQUIPMENT AND SUPPLIES WHOLESALER-DISTRIBUTORS				
Detail(s)					
Waste Class:	252				
Waste Class Desc:	WASTE OILS & LUBRICANTS				
35	14 of 18	SW/249.6	88.0 / -0.85	Hewitt 110 Bentley Avenue Nepean ON K2E 6T9	GEN
Generator No:	ON4876647			PO Box No:	
Status:				Country:	Canada
Approval Years:	2015			Choice of Contact:	CO_ADMIN
Contam. Facility:	No			Co Admin:	Jamie d Caswell
MHSW Facility:	No			Phone No Admin:	1-800-563-5438 Ext.6601
SIC Code:	417990				
SIC Description:	ALL OTHER MACHINERY, EQUIPMENT AND SUPPLIES WHOLESALER-DISTRIBUTORS				
Detail(s)					
Waste Class:	252				
Waste Class Desc:	WASTE OILS & LUBRICANTS				
35	15 of 18	SW/249.6	88.0 / -0.85	Hewitt 110 Bentley Avenue Nepean ON K2E 6T9	GEN
Generator No:	ON4876647			PO Box No:	
Status:				Country:	Canada
Approval Years:	2014			Choice of Contact:	CO_ADMIN
Contam. Facility:	No			Co Admin:	Jamie d Caswell
MHSW Facility:	No			Phone No Admin:	1-800-563-5438 Ext.6601
SIC Code:	417990				
SIC Description:	ALL OTHER MACHINERY, EQUIPMENT AND SUPPLIES WHOLESALER-DISTRIBUTORS				
Detail(s)					

Map Key	Number of Records	Direction/ Distance (m)	Elev/Diff (m)	Site	DB
<b>Waste Class:</b> <b>Waste Class Desc:</b>		252 WASTE OILS & LUBRICANTS			
<a href="#">35</a>	16 of 18	SW/249.6	88.0 / -0.85	<b>Toromont Industries Ltd. Toromont Material Handling</b> 110 Bentley Ave, Unit 5 Ottawa ON K2E 6T9	GEN
<b>Generator No:</b> <b>Status:</b> <b>Approval Years:</b> <b>Contam. Facility:</b> <b>MHSW Facility:</b> <b>SIC Code:</b> <b>SIC Description:</b>		ON3684352 Registered As of Dec 2017		<b>PO Box No:</b> <b>Country:</b> <b>Choice of Contact:</b> <b>Co Admin:</b> <b>Phone No Admin:</b>	Canada
<u><b>Detail(s)</b></u>					
<b>Waste Class:</b> <b>Waste Class Desc:</b>		213 L Petroleum distillates			
<b>Waste Class:</b> <b>Waste Class Desc:</b>		252 L Waste crankcase oils and lubricants			
<b>Waste Class:</b> <b>Waste Class Desc:</b>		251 L Waste oils/sludges (petroleum based)			
<b>Waste Class:</b> <b>Waste Class Desc:</b>		212 L Aliphatic solvents and residues			
<a href="#">35</a>	17 of 18	SW/249.6	88.0 / -0.85	<b>TMH</b> 110 Bentley Avenue Nepean ON K2E 6T9	GEN
<b>Generator No:</b> <b>Status:</b> <b>Approval Years:</b> <b>Contam. Facility:</b> <b>MHSW Facility:</b> <b>SIC Code:</b> <b>SIC Description:</b>		ON4876647 Registered As of Dec 2018		<b>PO Box No:</b> <b>Country:</b> <b>Choice of Contact:</b> <b>Co Admin:</b> <b>Phone No Admin:</b>	Canada
<u><b>Detail(s)</b></u>					
<b>Waste Class:</b> <b>Waste Class Desc:</b>		252 L Waste crankcase oils and lubricants			
<a href="#">35</a>	18 of 18	SW/249.6	88.0 / -0.85	<b>TMH</b> 110 Bentley Avenue Nepean ON K2E 6T9	GEN
<b>Generator No:</b> <b>Status:</b> <b>Approval Years:</b> <b>Contam. Facility:</b> <b>MHSW Facility:</b> <b>SIC Code:</b> <b>SIC Description:</b>		ON4876647 Registered As of Apr 2020		<b>PO Box No:</b> <b>Country:</b> <b>Choice of Contact:</b> <b>Co Admin:</b> <b>Phone No Admin:</b>	Canada
<u><b>Detail(s)</b></u>					

Map Key	Number of Records	Direction/ Distance (m)	Elev/Diff (m)	Site	DB
<div> <div>Waste Class: 252 L</div> <div>Waste Class Desc: Waste crankcase oils and lubricants</div> </div> <div> <div>Waste Class: 251 L</div> <div>Waste Class Desc: Waste oils/sludges (petroleum based)</div> </div>					
<a href="#">36</a>	1 of 8	W/249.9	88.9 / 0.03	LOWE'S COMPANIES CANADA, ULC 340 WEST HUNT CLUB ROAD OTTAWA ON K2E0B7	PES
<div> <div>Detail Licence No:</div> <div>Licence No: 16247</div> <div>Status:</div> <div>Approval Date:</div> <div>Report Source: Legacy Licenses (Excluding TS)</div> <div>Licence Type: Limited Vendor</div> <div>Licence Type Code: 23</div> <div>Licence Class: 01</div> <div>Licence Control:</div> <div>Latitude:</div> <div>Longitude:</div> <div>Lot:</div> <div>Concession:</div> <div>Region:</div> <div>District:</div> <div>County:</div> <div>Trade Name:</div> <div>PDF Link:</div> </div> <div> <div>Operator Box:</div> <div>Operator Class:</div> <div>Operator No:</div> <div>Operator Type:</div> <div>Oper Area Code: 704</div> <div>Oper Phone No: 7582751</div> <div>Operator Ext:</div> <div>Operator Lot:</div> <div>Oper Concession:</div> <div>Operator Region:</div> <div>Operator District:</div> <div>Operator County:</div> <div>Op Municipality:</div> <div>Post Office Box:</div> <div>MOE District:</div> <div>SWP Area Name:</div> </div>					
<a href="#">36</a>	2 of 8	W/249.9	88.9 / 0.03	Lowe's Home Centres (Canada).Inc. 340 West Hunt Club Rd. Ottawa ON	GEN
<div> <div>Generator No: ON3968142</div> <div>Status:</div> <div>Approval Years: 2013</div> <div>Contam. Facility:</div> <div>MHSW Facility:</div> <div>SIC Code: 444110, 444190</div> <div>SIC Description: HOME CENTRES, OTHER BUILDING MATERIAL DEALERS</div> </div> <div> <div>PO Box No:</div> <div>Country:</div> <div>Choice of Contact:</div> <div>Co Admin:</div> <div>Phone No Admin:</div> </div>					
<u>Detail(s)</u>					
<div> <div>Waste Class: 263</div> <div>Waste Class Desc: ORGANIC LABORATORY CHEMICALS</div> </div> <div> <div>Waste Class: 148</div> <div>Waste Class Desc: INORGANIC LABORATORY CHEMICALS</div> </div> <div> <div>Waste Class: 331</div> <div>Waste Class Desc: WASTE COMPRESSED GASES</div> </div>					
<a href="#">36</a>	3 of 8	W/249.9	88.9 / 0.03	Lowe's Home Centres (Canada).Inc. 340 West Hunt Club Rd. Ottawa ON K2E 0B7	GEN
<div> <div>Generator No: ON3968142</div> <div>Status:</div> <div>Approval Years: 2016</div> <div>Contam. Facility: No</div> <div>MHSW Facility: No</div> </div> <div> <div>PO Box No:</div> <div>Country: Canada</div> <div>Choice of Contact: CO_OFFICIAL</div> <div>Co Admin:</div> <div>Phone No Admin:</div> </div>					

Map Key	Number of Records	Direction/ Distance (m)	Elev/Diff (m)	Site	DB
<b>SIC Code:</b>	444110, 444190				
<b>SIC Description:</b>		HOME CENTRES, OTHER BUILDING MATERIAL DEALERS			
<b><u>Detail(s)</u></b>					
<b>Waste Class:</b>	213				
<b>Waste Class Desc:</b>	PETROLEUM DISTILLATES				
<b>Waste Class:</b>	122				
<b>Waste Class Desc:</b>	ALKALINE WASTES - OTHER METALS				
<b>Waste Class:</b>	262				
<b>Waste Class Desc:</b>	DETERGENTS/SOAPS				
<b>Waste Class:</b>	212				
<b>Waste Class Desc:</b>	ALIPHATIC SOLVENTS				
<b>Waste Class:</b>	261				
<b>Waste Class Desc:</b>	PHARMACEUTICALS				
<b>Waste Class:</b>	145				
<b>Waste Class Desc:</b>	PAINT/PIGMENT/COATING RESIDUES				
<b>Waste Class:</b>	331				
<b>Waste Class Desc:</b>	WASTE COMPRESSED GASES				
<b>Waste Class:</b>	269				
<b>Waste Class Desc:</b>	NON-HALOGENATED PESTICIDES				
<b>Waste Class:</b>	146				
<b>Waste Class Desc:</b>	OTHER SPECIFIED INORGANICS				
<b>Waste Class:</b>	252				
<b>Waste Class Desc:</b>	WASTE OILS & LUBRICANTS				
<b>Waste Class:</b>	242				
<b>Waste Class Desc:</b>	HALOGENATED PESTICIDES				
<b>Waste Class:</b>	221				
<b>Waste Class Desc:</b>	LIGHT FUELS				
<b>Waste Class:</b>	263				
<b>Waste Class Desc:</b>	ORGANIC LABORATORY CHEMICALS				
<b>Waste Class:</b>	112				
<b>Waste Class Desc:</b>	ACID WASTE - HEAVY METALS				
<b>Waste Class:</b>	222				
<b>Waste Class Desc:</b>	HEAVY FUELS				
<b>Waste Class:</b>	148				
<b>Waste Class Desc:</b>	INORGANIC LABORATORY CHEMICALS				

<a href="#"><u>36</u></a>	4 of 8	W/249.9	88.9 / 0.03	Lowe's Home Centres (Canada).Inc. 340 West Hunt Club Rd. Ottawa ON K2E 0B7	GEN
<b>Generator No:</b>	ON3968142			<b>PO Box No:</b>	
<b>Status:</b>				<b>Country:</b>	Canada
<b>Approval Years:</b>	2015			<b>Choice of Contact:</b>	CO_OFFICIAL
<b>Contam. Facility:</b>	No			<b>Co Admin:</b>	
<b>MHSW Facility:</b>	No			<b>Phone No Admin:</b>	
<b>SIC Code:</b>	444110, 444190				
<b>SIC Description:</b>	HOME CENTRES, OTHER BUILDING MATERIAL DEALERS				



Map Key	Number of Records	Direction/ Distance (m)	Elev/Diff (m)	Site	DB
<b><u>Detail(s)</u></b>					
Waste Class:		145			
Waste Class Desc:		PAINT/PIGMENT/COATING RESIDUES			
Waste Class:		213			
Waste Class Desc:		PETROLEUM DISTILLATES			
Waste Class:		222			
Waste Class Desc:		HEAVY FUELS			
Waste Class:		212			
Waste Class Desc:		ALIPHATIC SOLVENTS			
Waste Class:		261			
Waste Class Desc:		PHARMACEUTICALS			
Waste Class:		331			
Waste Class Desc:		WASTE COMPRESSED GASES			
Waste Class:		148			
Waste Class Desc:		INORGANIC LABORATORY CHEMICALS			
Waste Class:		242			
Waste Class Desc:		HALOGENATED PESTICIDES			
Waste Class:		262			
Waste Class Desc:		DETERGENTS/SOAPS			
Waste Class:		122			
Waste Class Desc:		ALKALINE WASTES - OTHER METALS			
Waste Class:		146			
Waste Class Desc:		OTHER SPECIFIED INORGANICS			
Waste Class:		112			
Waste Class Desc:		ACID WASTE - HEAVY METALS			
Waste Class:		221			
Waste Class Desc:		LIGHT FUELS			
Waste Class:		269			
Waste Class Desc:		NON-HALOGENATED PESTICIDES			
Waste Class:		263			
Waste Class Desc:		ORGANIC LABORATORY CHEMICALS			

<b><u>36</u></b>	<b>5 of 8</b>	<b>W/249.9</b>	<b>88.9 / 0.03</b>	<b>Lowe's Home Centres (Canada).Inc. 340 West Hunt Club Rd. Ottawa ON K2E 0B7</b>	<b>GEN</b>
Generator No:	ON3968142			PO Box No:	
Status:				Country:	Canada
Approval Years:	2014			Choice of Contact:	CO_OFFICIAL
Contam. Facility:	No			Co Admin:	
MHSW Facility:	No			Phone No Admin:	
SIC Code:	444110, 444190				
SIC Description:	HOME CENTRES, OTHER BUILDING MATERIAL DEALERS				

**Detail(s)**

Waste Class: 222

Map Key	Number of Records	Direction/ Distance (m)	Elev/Diff (m)	Site	DB
<b>Waste Class Desc:</b>		HEAVY FUELS			
<b>Waste Class:</b>		263			
<b>Waste Class Desc:</b>		ORGANIC LABORATORY CHEMICALS			
<b>Waste Class:</b>		148			
<b>Waste Class Desc:</b>		INORGANIC LABORATORY CHEMICALS			
<b>Waste Class:</b>		221			
<b>Waste Class Desc:</b>		LIGHT FUELS			
<b>Waste Class:</b>		331			
<b>Waste Class Desc:</b>		WASTE COMPRESSED GASES			

<a href="#">36</a>	6 of 8	W/249.9	88.9 / 0.03	Lowe's Home Centres (Canada).Inc. 340 West Hunt Club Rd. Ottawa ON K2E 0B7	GEN
<b>Generator No:</b>		ON3968142		<b>PO Box No:</b>	
<b>Status:</b>		Registered		<b>Country:</b> Canada	
<b>Approval Years:</b>		As of Dec 2018		<b>Choice of Contact:</b>	
<b>Contam. Facility:</b>				<b>Co Admin:</b>	
<b>MHSW Facility:</b>				<b>Phone No Admin:</b>	
<b>SIC Code:</b>					
<b>SIC Description:</b>					

#### Detail(s)

<b>Waste Class:</b>		112 C
<b>Waste Class Desc:</b>		Acid solutions - containing heavy metals
<b>Waste Class:</b>		122 C
<b>Waste Class Desc:</b>		Alkaline slutions - containing other metals and non-metals (not cyanide)
<b>Waste Class:</b>		145 I
<b>Waste Class Desc:</b>		Wastes from the use of pigments, coatings and paints
<b>Waste Class:</b>		145 L
<b>Waste Class Desc:</b>		Wastes from the use of pigments, coatings and paints
<b>Waste Class:</b>		146 T
<b>Waste Class Desc:</b>		Other specified inorganic sludges, slurries or solids
<b>Waste Class:</b>		148 A
<b>Waste Class Desc:</b>		Misc. wastes and inorganic chemicals
<b>Waste Class:</b>		148 C
<b>Waste Class Desc:</b>		Misc. wastes and inorganic chemicals
<b>Waste Class:</b>		148 I
<b>Waste Class Desc:</b>		Misc. wastes and inorganic chemicals
<b>Waste Class:</b>		212 I
<b>Waste Class Desc:</b>		Aliphatic solvents and residues
<b>Waste Class:</b>		212 L
<b>Waste Class Desc:</b>		Aliphatic solvents and residues
<b>Waste Class:</b>		213 I
<b>Waste Class Desc:</b>		Petroleum distillates
<b>Waste Class:</b>		221 I
<b>Waste Class Desc:</b>		Light fuels

<i>Map Key</i>	<i>Number of Records</i>	<i>Direction/ Distance (m)</i>	<i>Elev/Diff (m)</i>	<i>Site</i>	<i>DB</i>
<b>Waste Class:</b> <b>Waste Class Desc:</b>		222 L Heavy fuels			
<b>Waste Class:</b> <b>Waste Class Desc:</b>		242 B Halogenated pesticides and herbicides			
<b>Waste Class:</b> <b>Waste Class Desc:</b>		242 T Halogenated pesticides and herbicides			
<b>Waste Class:</b> <b>Waste Class Desc:</b>		252 L Waste crankcase oils and lubricants			
<b>Waste Class:</b> <b>Waste Class Desc:</b>		261 L Pharmaceuticals			
<b>Waste Class:</b> <b>Waste Class Desc:</b>		262 L Detergents and soaps			
<b>Waste Class:</b> <b>Waste Class Desc:</b>		263 A Misc. waste organic chemicals			
<b>Waste Class:</b> <b>Waste Class Desc:</b>		263 I Misc. waste organic chemicals			
<b>Waste Class:</b> <b>Waste Class Desc:</b>		263 L Misc. waste organic chemicals			
<b>Waste Class:</b> <b>Waste Class Desc:</b>		269 T Organic non-halogenated pesticide and herbicide wastes			
<b>Waste Class:</b> <b>Waste Class Desc:</b>		331 I Waste compressed gases including cylinders			
<b>Waste Class:</b> <b>Waste Class Desc:</b>		331 L Waste compressed gases including cylinders			
<b><u>36</u></b>	<b>7 of 8</b>	<b>W/249.9</b>	<b>88.9 / 0.03</b>	<b>LOWE'S COMPANIES CANADA, ULC 340 WEST HUNT CLUB RD NEPEAN ON K2E 0B7</b>	<b>PES</b>
<b>Detail Licence No:</b>				<b>Operator Box:</b>	
<b>Licence No:</b>	L-232-8044617513			<b>Operator Class:</b>	
<b>Status:</b>	Active			<b>Operator No:</b>	
<b>Approval Date:</b>	2019-02-13			<b>Operator Type:</b>	
<b>Report Source:</b>	PEST-Limited Vendor			<b>Oper Area Code:</b>	
<b>Licence Type:</b>	Limited Vendor			<b>Oper Phone No:</b>	
<b>Licence Type Code:</b>				<b>Operator Ext:</b>	
<b>Licence Class:</b>				<b>Operator Lot:</b>	
<b>Licence Control:</b>				<b>Oper Concession:</b>	
<b>Latitude:</b>	45.33944444			<b>Operator Region:</b>	
<b>Longitude:</b>	-75.71305556			<b>Operator District:</b>	
<b>Lot:</b>				<b>Operator County:</b>	
<b>Concession:</b>				<b>Op Municipality:</b>	
<b>Region:</b>				<b>Post Office Box:</b>	
<b>District:</b>				<b>MOE District:</b>	Ottawa
<b>County:</b>				<b>SWP Area Name:</b>	Rideau Valley
<b>Trade Name:</b>					
<b>PDF Link:</b>	<a href="http://www.accessenvironment.ene.gov.on.ca/AEWeb/ae/ViewDocument.action?documentRefID=2126286">http://www.accessenvironment.ene.gov.on.ca/AEWeb/ae/ViewDocument.action?documentRefID=2126286</a>				
<b><u>36</u></b>	<b>8 of 8</b>	<b>W/249.9</b>	<b>88.9 / 0.03</b>	<b>Lowe's Home Centres (Canada).Inc. 340 West Hunt Club Rd. Ottawa ON K2E 0B7</b>	<b>GEN</b>

<b>Map Key</b>	<b>Number of Records</b>	<b>Direction/ Distance (m)</b>	<b>Elev/Diff (m)</b>	<b>Site</b>	<b>DB</b>
<hr/>					
<b>Generator No:</b>	ON3968142			<b>PO Box No:</b>	
<b>Status:</b>	Registered			<b>Country:</b>	Canada
<b>Approval Years:</b>	As of Apr 2020			<b>Choice of Contact:</b>	
<b>Contam. Facility:</b>				<b>Co Admin:</b>	
<b>MHSW Facility:</b>				<b>Phone No Admin:</b>	
<b>SIC Code:</b>					
<b>SIC Description:</b>					
 <b><u>Detail(s)</u></b>					
<b>Waste Class:</b>	148 C				
<b>Waste Class Desc:</b>	Misc. wastes and inorganic chemicals				
<b>Waste Class:</b>	242 T				
<b>Waste Class Desc:</b>	Halogenated pesticides and herbicides				
<b>Waste Class:</b>	112 C				
<b>Waste Class Desc:</b>	Acid solutions - containing heavy metals				
<b>Waste Class:</b>	146 T				
<b>Waste Class Desc:</b>	Other specified inorganic sludges, slurries or solids				
<b>Waste Class:</b>	261 L				
<b>Waste Class Desc:</b>	Pharmaceuticals				
<b>Waste Class:</b>	212 L				
<b>Waste Class Desc:</b>	Aliphatic solvents and residues				
<b>Waste Class:</b>	222 L				
<b>Waste Class Desc:</b>	Heavy fuels				
<b>Waste Class:</b>	262 L				
<b>Waste Class Desc:</b>	Detergents and soaps				
<b>Waste Class:</b>	148 A				
<b>Waste Class Desc:</b>	Misc. wastes and inorganic chemicals				
<b>Waste Class:</b>	148 I				
<b>Waste Class Desc:</b>	Misc. wastes and inorganic chemicals				
<b>Waste Class:</b>	269 T				
<b>Waste Class Desc:</b>	Organic non-halogenated pesticide and herbicide wastes				
<b>Waste Class:</b>	263 L				
<b>Waste Class Desc:</b>	Misc. waste organic chemicals				
<b>Waste Class:</b>	252 L				
<b>Waste Class Desc:</b>	Waste crankcase oils and lubricants				
<b>Waste Class:</b>	145 L				
<b>Waste Class Desc:</b>	Wastes from the use of pigments, coatings and paints				
<b>Waste Class:</b>	212 I				
<b>Waste Class Desc:</b>	Aliphatic solvents and residues				
<b>Waste Class:</b>	145 I				
<b>Waste Class Desc:</b>	Wastes from the use of pigments, coatings and paints				
<b>Waste Class:</b>	263 I				
<b>Waste Class Desc:</b>	Misc. waste organic chemicals				
<b>Waste Class:</b>	242 B				
<b>Waste Class Desc:</b>	Halogenated pesticides and herbicides				
<b>Waste Class:</b>	221 I				

Map Key	Number of Records	Direction/ Distance (m)	Elev/Diff (m)	Site	DB
Waste Class Desc:		Light fuels			
Waste Class:		122 C			
Waste Class Desc:		Alkaline slutions - containing other metals and non-metals (not cyanide)			
Waste Class:		331 L			
Waste Class Desc:		Waste compressed gases including cylinders			
Waste Class:		263 A			
Waste Class Desc:		Misc. waste organic chemicals			
Waste Class:		331 I			
Waste Class Desc:		Waste compressed gases including cylinders			
Waste Class:		213 I			
Waste Class Desc:		Petroleum distillates			
<a href="#">37</a>	1 of 9	WSW/249.9	87.8 / -1.08	FRANCIS FUELS 100 BENTLEY AV NEPEAN ON K2E 6T9	PRT
Location ID:		27004			
Type:		retail			
Expiry Date:		1995-01-31			
Capacity (L):		0			
Licence #:		0076411594			
<a href="#">37</a>	2 of 9	WSW/249.9	87.8 / -1.08	FRANCIS SERVICE STATION TERMINAL 100 BENTLEY AVE NEPEAN ON K2E6T9	RST
Headcode:		1186800			
Headcode Desc:		Service Stations-Gasoline, Oil & Natural Gas			
Phone:		6132255701			
List Name:					
Description:					
<a href="#">37</a>	3 of 9	WSW/249.9	87.8 / -1.08	WM. J. FRANCIS ENTERPRISES INC. 100 BENTLEY AVENUE NEPEAN ON K2E 7T7	GEN
Generator No:		ON1494800		PO Box No:	
Status:				Country:	
Approval Years:		92,93,97		Choice of Contact:	
Contam. Facility:				Co Admin:	
MHSW Facility:				Phone No Admin:	
SIC Code:		3611			
SIC Description:		REFINED PETRO. PROD.			
<u>Detail(s)</u>					
Waste Class:		221			
Waste Class Desc:		LIGHT FUELS			
<a href="#">37</a>	4 of 9	WSW/249.9	87.8 / -1.08	WM. J. FRANCIS ENTERPRISES INC. 42-472 100 BENTLEY AVENUE C/O 12-28 CONCOURSE GATE NEPEAN ON K2E 6T9	GEN
Generator No:		ON1494800		PO Box No:	

Map Key	Number of Records	Direction/ Distance (m)	Elev/Diff (m)	Site	DB
<b>Status:</b> <b>Approval Years:</b> 94,95,96 <b>Contam. Facility:</b> <b>MHSW Facility:</b> <b>SIC Code:</b> 3611 <b>SIC Description:</b> REFINED PETRO. PROD.  <b>Country:</b> <b>Choice of Contact:</b> <b>Co Admin:</b> <b>Phone No Admin:</b>					
<b><u>Detail(s)</u></b>					
<b>Waste Class:</b> 221 <b>Waste Class Desc:</b> LIGHT FUELS					
<a href="#">37</a>	5 of 9	WSW/249.9	87.8 / -1.08	FRANCIS FUELS 100 BENTLEY AVENUE NEPEAN ON K2E 7T7	GEN
<b>Generator No:</b> ON1494800 <b>Status:</b> <b>Approval Years:</b> 98,99,00,01,02,03,04 <b>Contam. Facility:</b> <b>MHSW Facility:</b> <b>SIC Code:</b> 3611 <b>SIC Description:</b> REFINED PETRO. PROD.  <b>PO Box No:</b> <b>Country:</b> <b>Choice of Contact:</b> <b>Co Admin:</b> <b>Phone No Admin:</b>					
<b><u>Detail(s)</u></b>					
<b>Waste Class:</b> 221 <b>Waste Class Desc:</b> LIGHT FUELS					
<a href="#">37</a>	6 of 9	WSW/249.9	87.8 / -1.08	Cohen & Cohen 100 Bentley Road Ottawa ON K2G 1G1	GEN
<b>Generator No:</b> ON4389739 <b>Status:</b> <b>Approval Years:</b> 04 <b>Contam. Facility:</b> <b>MHSW Facility:</b> <b>SIC Code:</b> 454310 <b>SIC Description:</b> Fuel Dealers  <b>PO Box No:</b> <b>Country:</b> <b>Choice of Contact:</b> <b>Co Admin:</b> <b>Phone No Admin:</b>					
<a href="#">37</a>	7 of 9	WSW/249.9	87.8 / -1.08	FRANCIS FUELS 100 BENTLEY AVE NEPEAN ON K2E 6T9	EXP
<b>Instance No:</b> 10050157 <b>Instance ID:</b> <b>Instance Type:</b> FS Facility <b>Description:</b> <b>Status:</b> EXPIRED <b>TSSA Program Area:</b> <b>Maximum Hazard Rank:</b> <b>Facility Type:</b> <b>Expired Date:</b> 1/22/1994					
<a href="#">37</a>	8 of 9	WSW/249.9	87.8 / -1.08	FRANCIS FUELS 100 BENTLEY AVE NEPEAN ON K2E 6T9	EXP
<b>Instance No:</b> 11217925					

Map Key	Number of Records	Direction/ Distance (m)	Elev/Diff (m)	Site	DB
<b>Instance ID:</b> <b>Instance Type:</b> FS Liquid Fuel Tank <b>Description:</b> <b>Status:</b> EXPIRED <b>TSSA Program Area:</b> <b>Maximum Hazard Rank:</b> <b>Facility Type:</b> <b>Expired Date:</b> 1/22/1994					
<a href="#">37</a>	9 of 9	WSW/249.9	87.8 / -1.08	FRANCIS FUELS 100 BENTLEY AVE NEPEAN ON K2E 6T9	EXP
<b>Instance No:</b> 11217925 <b>Instance ID:</b> <b>Instance Type:</b> FS Liquid Fuel Tank <b>Description:</b> FS Bulk Plant (Small) <b>Status:</b> EXPIRED <b>TSSA Program Area:</b> <b>Maximum Hazard Rank:</b> <b>Facility Type:</b> FS Liquid Fuel Tank <b>Expired Date:</b> 1/22/1994					
<a href="#">38</a>	1 of 13	SSE/249.9	86.9 / -2.00	EVERYDAY FRESH FOOD PRODUCT CORP. 22 ANTARES DRIVE, UNIT K NEPEAN ON K2E 7Z6	CA
<b>Certificate #:</b> 8-4025-98- <b>Application Year:</b> 98 <b>Issue Date:</b> 2/17/1998 <b>Approval Type:</b> Industrial air <b>Status:</b> Approved <b>Application Type:</b> <b>Client Name:</b> <b>Client Address:</b> <b>Client City:</b> <b>Client Postal Code:</b> <b>Project Description:</b> COMMERCIAL KITCHEN EXHAUST EQUIPMENT <b>Contaminants:</b> Odour/Fumes <b>Emission Control:</b> Mist Eliminator,					
<a href="#">38</a>	2 of 13	SSE/249.9	86.9 / -2.00	DAQUIN SALES 22 ANTARES DR BAY J NEPEAN ON K2E 7Z6	SCT
<b>Established:</b> 1982 <b>Plant Size (ft²):</b> 30000 <b>Employment:</b> 50  <b>--Details--</b> <b>Description:</b> COMMERCIAL PRINTING, NOT ELSEWHERE CLASSIFIED <b>SIC/NAICS Code:</b> 2759  <b>Description:</b> MANUFACTURING INDUSTRIES, NOT ELSEWHERE CLASSIFIED <b>SIC/NAICS Code:</b> 3999  <b>Description:</b> NONDURABLE GOODS, NOT ELSEWHERE CLASSIFIED <b>SIC/NAICS Code:</b> 5199  <b>Description:</b> All Other Textile Product Mills					

Map Key	Number of Records	Direction/ Distance (m)	Elev/Diff (m)	Site	DB
SIC/NAICS Code:		314990			
Description:		Commercial Screen Printing			
SIC/NAICS Code:		323113			
Description:		All Other Miscellaneous Manufacturing			
SIC/NAICS Code:		339990			
<a href="#">38</a>	3 of 13	SSE/249.9	86.9 / -2.00	ECONO PETROLEUM 22 ANTARES DR NEPEAN ON K2E7Z6	RST
Headcode:		1186800			
Headcode Desc:		Service Stations-Gasoline, Oil & Natural Gas			
Phone:		6137231253			
List Name:					
Description:					
<a href="#">38</a>	4 of 13	SSE/249.9	86.9 / -2.00	DAQUIN SALES AND SCREEN PRINTING 12-493 22-22A ANTARES DRIVE BAY 'J' NEPEAN ON K2E 7Z6	GEN
Generator No:		ON1323900		PO Box No:	
Status:				Country:	
Approval Years:		92,93,94,95,96		Choice of Contact:	
Contam. Facility:				Co Admin:	
MHSW Facility:				Phone No Admin:	
SIC Code:		2819			
SIC Description:		OTHER COMM. PRINTING			
<u>Detail(s)</u>					
Waste Class:		213			
Waste Class Desc:		PETROLEUM DISTILLATES			
Waste Class:		264			
Waste Class Desc:		PHOTOPROCESSING WASTES			
<a href="#">38</a>	5 of 13	SSE/249.9	86.9 / -2.00	DAQUIN SALES AND SCREEN PRINTING 22-22A ANTARES DRIVE BAY 'J' NEPEAN ON K2E 7Z6	GEN
Generator No:		ON1323900		PO Box No:	
Status:				Country:	
Approval Years:		97,98		Choice of Contact:	
Contam. Facility:				Co Admin:	
MHSW Facility:				Phone No Admin:	
SIC Code:		2819			
SIC Description:		OTHER COMM. PRINTING			
<u>Detail(s)</u>					
Waste Class:		213			
Waste Class Desc:		PETROLEUM DISTILLATES			
Waste Class:		264			
Waste Class Desc:		PHOTOPROCESSING WASTES			



Map Key	Number of Records	Direction/ Distance (m)	Elev/Diff (m)	Site	DB
<a href="#">38</a>	6 of 13	SSE/249.9	86.9 / -2.00	DAQUIN SALES AND SCREENPRINTING 22 ANTARES DRIVE, BAY "J" NEPEAN ON K2E 7Z6	GEN
Generator No:	ON1323900			PO Box No:	
Status:				Country:	
Approval Years:	99			Choice of Contact:	
Contam. Facility:				Co Admin:	
MHSW Facility:				Phone No Admin:	
SIC Code:	2819				
SIC Description:		OTHER COMM. PRINTING			
<u>Detail(s)</u>					
Waste Class:		213			
Waste Class Desc:		PETROLEUM DISTILLATES			
Waste Class:		264			
Waste Class Desc:		PHOTOPROCESSING WASTES			
<a href="#">38</a>	7 of 13	SSE/249.9	86.9 / -2.00	CHEMCHAMP NORTH AMERICA 22M ANTARES DRIVE NEPEAN ON K2E 7Z6	GEN
Generator No:	ON2497500			PO Box No:	
Status:				Country:	
Approval Years:	99,00,01			Choice of Contact:	
Contam. Facility:				Co Admin:	
MHSW Facility:				Phone No Admin:	
SIC Code:	3799				
SIC Description:		OTHER CHEM. PROD.			
<u>Detail(s)</u>					
Waste Class:		211			
Waste Class Desc:		AROMATIC SOLVENTS			
Waste Class:		252			
Waste Class Desc:		WASTE OILS & LUBRICANTS			
<a href="#">38</a>	8 of 13	SSE/249.9	86.9 / -2.00	DAQUIN (OUT OF BUSINESS)RINTING 22 ANTARES DRIVE, BAY "J" NEPEAN ON K2E 7Z6	GEN
Generator No:	ON1323900			PO Box No:	
Status:				Country:	
Approval Years:	00,01			Choice of Contact:	
Contam. Facility:				Co Admin:	
MHSW Facility:				Phone No Admin:	
SIC Code:	2819				
SIC Description:		OTHER COMM. PRINTING			
<u>Detail(s)</u>					
Waste Class:		213			
Waste Class Desc:		PETROLEUM DISTILLATES			
Waste Class:		264			
Waste Class Desc:		PHOTOPROCESSING WASTES			

Map Key	Number of Records	Direction/ Distance (m)	Elev/Diff (m)	Site	DB
<a href="#">38</a>	9 of 13	SSE/249.9	86.9 / -2.00	Kommer-Grafx Inc. 22 Antares Dr Unit-B Nepean ON K2E 7Z6	SCT
Established:		01-JUN-04			
Plant Size (ft²):					
Employment:					
--Details--					
Description:		Commercial Screen Printing			
SIC/NAICS Code:		323113			
Description:		Commercial Screen Printing			
SIC/NAICS Code:		323113			
<a href="#">38</a>	10 of 13	SSE/249.9	86.9 / -2.00	Design Fabrication Inc. 22 Antares Dr Unit A Nepean ON K2E 7Z6	SCT
Established:		1991			
Plant Size (ft²):					
Employment:					
--Details--					
Description:		Other Paperboard Container Manufacturing			
SIC/NAICS Code:		322219			
Description:		All Other Plastic Product Manufacturing			
SIC/NAICS Code:		326198			
Description:		All Other Miscellaneous Fabricated Metal Product Manufacturing			
SIC/NAICS Code:		332999			
<a href="#">38</a>	11 of 13	SSE/249.9	86.9 / -2.00	Nepitek Ltd. 22 Antares Dr Unit N Nepean ON K2E 7Z6	SCT
Established:		01-SEP-87			
Plant Size (ft²):		1500			
Employment:					
--Details--					
Description:		Service Establishment Machinery, Equipment and Supplies Wholesaler-Distributors			
SIC/NAICS Code:		417920			
Description:		Plumbing, Heating and Air-Conditioning Equipment and Supplies Wholesaler-Distributors			
SIC/NAICS Code:		416120			
Description:		Wholesale Trade Agents and Brokers			
SIC/NAICS Code:		419120			
Description:		Plumbing, Heating and Air-Conditioning Equipment and Supplies Wholesaler-Distributors			
SIC/NAICS Code:		416120			
Description:		Industrial Machinery, Equipment and Supplies Wholesaler-Distributors			
SIC/NAICS Code:		417230			

Map Key	Number of Records	Direction/ Distance (m)	Elev/Diff (m)	Site	DB
<a href="#">38</a>	12 of 13	SSE/249.9	86.9 / -2.00	Toy Report 22 Antares Dr Suite 102 Nepean ON K2E 7Z6	SCT
Established:		01-SEP-52			
Plant Size (ft²):					
Employment:					
--Details--					
Description:		Periodical Publishers			
SIC/NAICS Code:		511120			
<a href="#">38</a>	13 of 13	SSE/249.9	86.9 / -2.00	Insight Pest Solutions OTT Corp. 22 ANTARES DR NEPEAN ON K2E 7Z6	PES
Detail Licence No:			Operator Box:		
Licence No:		L-240-6085798480	Operator Class:		
Status:		Active	Operator No:		
Approval Date:		2020-05-13	Operator Type:		
Report Source:		PEST-Operator	Oper Area Code:		
Licence Type:		Operator	Oper Phone No:		
Licence Type Code:			Operator Ext:		
Licence Class:			Operator Lot:		
Licence Control:			Oper Concession:		
Latitude:		45.33416667	Operator Region:		
Longitude:		-75.70916667	Operator District:		
Lot:			Operator County:		
Concession:			Op Municipality:		
Region:			Post Office Box:		
District:			MOE District:		Ottawa
County:			SWP Area Name:		Rideau Valley
Trade Name:					
PDF Link:		http://www.accessenvironment.ene.gov.on.ca/AEWeb/ae/ViewDocument.action?documentRefID=2250022			

# Unplottable Summary

Total: 25 Unplottable sites

DB	Company Name/Site Name	Address	City	Postal
CA	DCR/Phoenix Development Corporation Limited		Ottawa ON	
CA	DCR/Phoenix Development Corporation Limited and the National Capital Commission		Ottawa ON	
CA	DCR/Phoenix Development Corporation Limited		Ottawa ON	
CA	DCR/Phoenix Development Corporation Limited		Ottawa ON	
CA	DCR/Phoenix Development Corporation Limited		Ottawa ON	
CA	DCR/Phoenix Development Corporation Limited		Ottawa ON	
CA	DCR/Phoenix Development Corporation Limited		Ottawa ON	
CA	DCR/Phoenix Development Corporation Limited		Ottawa ON	
CA	Auto Dentist Reconditioning Inc.	Mobile System	Ottawa ON	
CA	DCR/Phoenix Development Corporation Limited		Ottawa ON	
CA	DCR/Phoenix Development Corporation Limited		Ottawa ON	
CONV	Cohen and Cohen (3293696)		Ottawa ON	
CONV	TRANS-NORTHERN PIPELINES INC.		ON	
CONV	SAFETY-KLEEN CANADA INCORPORATED		BRESLAU ON	
EBR	Auto Dentist Reconditioning Inc.	Mobile System Ottawa Ontario Ottawa	ON	
ECA	DCR/Phoenix Development Corporation Limited		Ottawa ON	K2E 6T8
ECA	Auto Dentist Reconditioning Inc.	Mobile System	Ottawa ON	K1G 5X7

GEN	COASTAL CANADA ENERGY LTD. 37-030	CONC.A, RIDEAU FRONT, PT.OF LOT 28 C/O P.O.BOX 5008, STATION F	NEPEAN ON	K2C 3H3
GEN	Trow Associates Inc.	Tunney's Pasture	Ottawa ON	K1A 0K9
GEN	COASTAL CANADA PETROLEUM INC.	CONCESSION A, RIDEAU FRONT PART OF LOT 28	NEPEAN ON	
GEN	Trans Northern Pipelines Inc.	Lot 27, Concession A Rideau Front	Nepean ON	K2E 8A4
GEN	COASTAL CANADA ENERGY LTD.	CONC.A, RIDEAU FRONT, PT.OF LOT 28	NEPEAN ON	K2C 3H3
SPL	SUNOCO	BENTLEY AVE. BULK STATION	OTTAWA CITY ON	
SPL		Bentley Avenue	Ottawa ON	
WDS	Waste Management of Canada Corporation		Ottawa ON	K0A 1L0

# Unplottable Report

---

**Site:** DCR/Phoenix Development Corporation Limited  
Ottawa ON

**Database:**  
CA

**Certificate #:** 7851-8CTN4K  
**Application Year:** 2011  
**Issue Date:** 1/7/2011  
**Approval Type:** Municipal and Private Sewage Works  
**Status:** Approved  
**Application Type:**  
**Client Name:**  
**Client Address:**  
**Client City:**  
**Client Postal Code:**  
**Project Description:**  
**Contaminants:**  
**Emission Control:**

---

**Site:** DCR/Phoenix Development Corporation Limited and the National Capital Commission  
Ottawa ON

**Database:**  
CA

**Certificate #:** 1108-64ENJ3  
**Application Year:** 2004  
**Issue Date:** 10/7/2004  
**Approval Type:** Municipal and Private Sewage Works  
**Status:** Approved  
**Application Type:**  
**Client Name:**  
**Client Address:**  
**Client City:**  
**Client Postal Code:**  
**Project Description:**  
**Contaminants:**  
**Emission Control:**

---

**Site:** DCR/Phoenix Development Corporation Limited  
Ottawa ON

**Database:**  
CA

**Certificate #:** 5746-89AQZW  
**Application Year:** 2010  
**Issue Date:** 9/17/2010  
**Approval Type:** Municipal and Private Sewage Works  
**Status:** Approved  
**Application Type:**  
**Client Name:**  
**Client Address:**  
**Client City:**  
**Client Postal Code:**  
**Project Description:**  
**Contaminants:**  
**Emission Control:**

---

**Site:** DCR/Phoenix Development Corporation Limited  
Ottawa ON

**Database:**  
CA

**Certificate #:** 6336-5ZSPY5  
**Application Year:** 2004

**Issue Date:** 6/11/2004  
**Approval Type:** Municipal and Private Sewage Works  
**Status:** Approved  
**Application Type:**  
**Client Name:**  
**Client Address:**  
**Client City:**  
**Client Postal Code:**  
**Project Description:**  
**Contaminants:**  
**Emission Control:**

---

**Site:** DCR/Phoenix Development Corporation Limited  
Ottawa ON

**Database:**  
CA

**Certificate #:** 8716-69QKEM  
**Application Year:** 2005  
**Issue Date:** 2/18/2005  
**Approval Type:** Municipal and Private Sewage Works  
**Status:** Approved  
**Application Type:**  
**Client Name:**  
**Client Address:**  
**Client City:**  
**Client Postal Code:**  
**Project Description:**  
**Contaminants:**  
**Emission Control:**

---

**Site:** DCR/Phoenix Development Corporation Limited  
Ottawa ON

**Database:**  
CA

**Certificate #:** 3694-6EQPPV  
**Application Year:** 2005  
**Issue Date:** 8/8/2005  
**Approval Type:** Municipal and Private Sewage Works  
**Status:** Approved  
**Application Type:**  
**Client Name:**  
**Client Address:**  
**Client City:**  
**Client Postal Code:**  
**Project Description:**  
**Contaminants:**  
**Emission Control:**

---

**Site:** DCR/Phoenix Development Corporation Limited  
Ottawa ON

**Database:**  
CA

**Certificate #:** 2423-8BKMY7  
**Application Year:** 2010  
**Issue Date:** 12/13/2010  
**Approval Type:** Municipal and Private Sewage Works  
**Status:** Approved  
**Application Type:**  
**Client Name:**  
**Client Address:**  
**Client City:**  
**Client Postal Code:**  
**Project Description:**  
**Contaminants:**  
**Emission Control:**

**Site:** DCR/Phoenix Development Corporation Limited  
Ottawa ON

**Database:**  
CA

**Certificate #:** 2519-89BLNM  
**Application Year:** 2010  
**Issue Date:** 9/17/2010  
**Approval Type:** Municipal and Private Sewage Works  
**Status:** Approved  
**Application Type:**  
**Client Name:**  
**Client Address:**  
**Client City:**  
**Client Postal Code:**  
**Project Description:**  
**Contaminants:**  
**Emission Control:**

---

**Site:** Auto Dentist Reconditioning Inc.  
Mobile System Ottawa ON

**Database:**  
CA

**Certificate #:** 8807-6WXPZY  
**Application Year:** 2007  
**Issue Date:** 3/27/2007  
**Approval Type:** Air  
**Status:** Approved  
**Application Type:**  
**Client Name:**  
**Client Address:**  
**Client City:**  
**Client Postal Code:**  
**Project Description:**  
**Contaminants:**  
**Emission Control:**

---

**Site:** DCR/Phoenix Development Corporation Limited  
Ottawa ON

**Database:**  
CA

**Certificate #:** 4027-78FLST  
**Application Year:** 2007  
**Issue Date:** 10/30/2007  
**Approval Type:** Municipal and Private Sewage Works  
**Status:** Revoked and/or Replaced  
**Application Type:**  
**Client Name:**  
**Client Address:**  
**Client City:**  
**Client Postal Code:**  
**Project Description:**  
**Contaminants:**  
**Emission Control:**

---

**Site:** DCR/Phoenix Development Corporation Limited  
Ottawa ON

**Database:**  
CA

**Certificate #:** 4370-7WBQGD  
**Application Year:** 2009  
**Issue Date:** 10/2/2009  
**Approval Type:** Municipal and Private Sewage Works  
**Status:** Approved  
**Application Type:**  
**Client Name:**  
**Client Address:**  
**Client City:**  
**Client Postal Code:**  
**Project Description:**



**Contaminants:**  
**Emission Control:**

**Site:** Cohen and Cohen (3293696)  
Ottawa ON

**Database:**  
CONV

**File No:** 071701

**Location:**

**Crown Brief No:**

**Region:**

**Court Location:**

**Ministry District:**

**Publication City:**

**Publication Title:**

**Act:**

**Act(s):**

**First Matter:**

**Second Matter:**

**Investigation 1:**

**Investigation 2:**

**Penalty Imposed:**

**Description:**

Cohen and Cohen has been fined \$5,000 after pleading guilty to one count of handling polychlorinated biphenyl (PCB) waste without the required instruction from the ministry. In 1999, Cohen and Cohen, registered as 3293696, was hired to remove a transformer from a former hospital site that was being demolished in Ottawa. The transformer contents included PCBs. The company transferred the transformer to a storage facility it owned. In early 2004, the contents, including the PCBs, were pumped from the transformer into a waste oil storage tank. Cohen and Cohen hired a local waste management company to transfer the waste to a large tank, contaminating the contents of the second tank with PCBs. Cohen and Cohen should have had instructions from MOE about disposing of the PCB waste before releasing it to the waste management company. It did not have these required instructions. Following an investigation by the ministry's Investigations and Enforcement Branch, charges were laid. Cohen and Cohen pleaded guilty to one count of disposing of, or otherwise managing PCB waste, without written instructions from the ministry, contrary to section 186(1) of the Environmental Protection Act. The company was fined \$5,000, plus a victim fine surcharge. In assessing the fine, the Court took into account the company's explanation that it understood there were no PCBs in the transformer. The Court also took into account that the company paid a consulting engineer \$35,000 to assess its site and paid \$75,000 for site remediation. Justice of the Peace Bernard Swords sentenced Cohen and Cohen on May 26, 2006 in the Ontario Court of Justice in Ottawa.

**Background:**

**URL:**

**Additional Details**

**Publication Date:**

**Count:** 1

**Act:** EPA

**Regulation:**

**Section:** 186(1)

**Act/Regulation/Section:** EPA- -186(1)

**Date of Offence:**

**Date of Conviction:**

**Date Charged:** 5/26/2007

**Charge Disposition:** Fine

**Fine:** \$5,000

**Synopsis:**

**Site:** TRANS-NORTHERN PIPELINES INC.  
ON

**Database:**  
CONV

**File No:**

**Location:**

**Crown Brief No:** 97-0012-0096

**Region:**

EASTERN REGION

**Court Location:**

**Ministry District:**

OTTAWA

**Publication City:**

**Publication Title:**

**Act:**

**Act(s):**

**First Matter:**

**Second Matter:**

**Investigation 1:**

**Investigation 2:**

**Penalty Imposed:**

**Description:**

DISCHARGE OF GASOLINE ONTO THE GROUND THAT MAY CAUSING ADVERSE EFFECTS AND

IMPAIRMENT TO THE GROUNDWATER.

**Background:**  
**URL:**

**Additional Details**

**Publication Date:**  
**Count:** 1  
**Act:** OWRA  
**Regulation:**  
**Section:** 30(1)  
**Act/Regulation/Section:** OWRA- -30(1)  
**Date of Offence:**  
**Date of Conviction:**  
**Date Charged:** 6/24/99  
**Charge Disposition:** SUSPENDED SENTENCE  
**Fine:** \$50,000.00  
**Synopsis:**

**Site:** SAFETY-KLEEN CANADA INCORPORATED  
BRESLAU ON

**Database:**  
**CONV**

**File No:**  
**Crown Brief No:**  
**Court Location:**  
**Publication City:**  
**Publication Title:**  
**Act:**  
**Act(s):**  
**First Matter:**  
**Second Matter:**  
**Investigation 1:**  
**Investigation 2:**  
**Penalty Imposed:**  
**Description:** FAILED TO COMPLY WITH TERMS AND CONDITIONS OF C. OF A.  
**Background:**  
**URL:**

**Location:**  
**Region:** EASTERN REGION  
**Ministry District:**

**Additional Details**

**Publication Date:**  
**Count:** 1  
**Act:** EPA  
**Regulation:** 309  
**Section:** 18(1)  
**Act/Regulation/Section:** EPA-309-18(1)  
**Date of Offence:**  
**Date of Conviction:**  
**Date Charged:** 5/12/93  
**Charge Disposition:**  
**Fine:** \$20,000  
**Synopsis:**

**Additional Details**

**Publication Date:**  
**Count:** 1  
**Act:** EPA  
**Regulation:**  
**Section:** 145  
**Act/Regulation/Section:** EPA- -145  
**Date of Offence:**  
**Date of Conviction:**  
**Date Charged:** 5/12/93  
**Charge Disposition:**  
**Fine:** \$20,000  
**Synopsis:**

**Site:** *Auto Dentist Reconditioning Inc.*  
*Mobile System Ottawa Ontario Ottawa ON*

**Database:**  
*EBR*

**EBR Registry No:** IA06E1085  
**Ministry Ref No:** 9743-6SZHXC  
**Notice Type:** Instrument Decision  
**Notice Stage:** 803002137  
**Notice Date:** April 16, 2007  
**Proposal Date:** August 29, 2006  
**Year:** 2006  
**Instrument Type:** (EPA s. 9) - Approval for discharge into the natural environment other than water (i.e. Air)  
**Off Instrument Name:**  
**Posted By:**  
**Company Name:** Auto Dentist Reconditioning Inc.  
**Site Address:**  
**Location Other:**  
**Proponent Name:**  
**Proponent Address:** 1769 St. Laurent Blvd. , 166, Ottawa Ontario, K1G 5X7  
**Comment Period:**  
**URL:**

**Site Location Details:**

Mobile System Ottawa Ontario Ottawa

**Site:** *DCR/Phoenix Development Corporation Limited*  
*Ottawa ON K2E 6T8*

**Database:**  
*ECA*

**Approval No:** 2423-8BKMY7  
**Approval Date:** 2010-12-13  
**Status:** Approved  
**Record Type:** ECA  
**Link Source:** IDS  
**SWP Area Name:**  
**Approval Type:** ECA-MUNICIPAL AND PRIVATE SEWAGE WORKS  
**Project Type:** MUNICIPAL AND PRIVATE SEWAGE WORKS  
**Address:**  
**Full Address:**  
**Full PDF Link:** <https://www.accessenvironment.ene.gov.on.ca/instruments/9905-8BAK88-14.pdf>

**MOE District:**  
**City:**  
**Longitude:**  
**Latitude:**  
**Geometry X:**  
**Geometry Y:**

**Site:** *Auto Dentist Reconditioning Inc.*  
*Mobile System Ottawa ON K1G 5X7*

**Database:**  
*ECA*

**Approval No:** 8807-6WXPZY  
**Approval Date:** 2007-03-27  
**Status:** Approved  
**Record Type:** ECA  
**Link Source:** IDS  
**SWP Area Name:**  
**Approval Type:** ECA-AIR  
**Project Type:** AIR  
**Address:** Mobile System  
**Full Address:**  
**Full PDF Link:** <https://www.accessenvironment.ene.gov.on.ca/instruments/9743-6SZHXC-14.pdf>

**MOE District:**  
**City:**  
**Longitude:**  
**Latitude:**  
**Geometry X:**  
**Geometry Y:**

**Site:** *COASTAL CANADA ENERGY LTD. 37-030*  
*CONC.A, RIDEAU FRONT, PT.OF LOT 28 C/O P.O.BOX 5008, STATION F NEPEAN ON K2C 3H3*

**Database:**  
*GEN*

**Generator No:** ON1516900  
**Status:**  
**Approval Years:** 92,93,94,95,96  
**Contam. Facility:**  
**MHSW Facility:**

**PO Box No:**  
**Country:**  
**Choice of Contact:**  
**Co Admin:**  
**Phone No Admin:**

**SIC Code:** 5111  
**SIC Description:** PETROLEUM PROD., WH.

**Detail(s)**

**Waste Class:** 221  
**Waste Class Desc:** LIGHT FUELS

**Waste Class:** 251  
**Waste Class Desc:** OIL SKIMMINGS & SLUDGES

---

**Site:** *Trow Associates Inc.  
Tunney's Pasture Ottawa ON K1A 0K9*

**Database:**  
**GEN**

**Generator No:** ON6003916  
**Status:**  
**Approval Years:** 05  
**Contam. Facility:**  
**MHSW Facility:**  
**SIC Code:** 911910  
**SIC Description:** Other Federal Government Public Administration

**PO Box No:**  
**Country:**  
**Choice of Contact:**  
**Co Admin:**  
**Phone No Admin:**

**Detail(s)**

**Waste Class:** 251  
**Waste Class Desc:** OIL SKIMMINGS & SLUDGES

---

**Site:** *COASTAL CANADA PETROLEUM INC.  
CONCESSION A, RIDEAU FRONT PART OF LOT 28 NEPEAN ON*

**Database:**  
**GEN**

**Generator No:** ON1516900  
**Status:**  
**Approval Years:** 99,00,01  
**Contam. Facility:**  
**MHSW Facility:**  
**SIC Code:** 5111  
**SIC Description:** PETROLEUM PROD., WH.

**PO Box No:**  
**Country:**  
**Choice of Contact:**  
**Co Admin:**  
**Phone No Admin:**

**Detail(s)**

**Waste Class:** 221  
**Waste Class Desc:** LIGHT FUELS

**Waste Class:** 251  
**Waste Class Desc:** OIL SKIMMINGS & SLUDGES

---

**Site:** *Trans Northern Pipelines Inc.  
Lot 27, Concession A Rideau Front Nepean ON K2E 8A4*

**Database:**  
**GEN**

**Generator No:** ON7968998  
**Status:** Registered  
**Approval Years:** As of Apr 2020  
**Contam. Facility:**  
**MHSW Facility:**  
**SIC Code:**  
**SIC Description:**

**PO Box No:**  
**Country:** Canada  
**Choice of Contact:**  
**Co Admin:**  
**Phone No Admin:**

**Detail(s)**

**Waste Class:** 146 L  
**Waste Class Desc:** Other specified inorganic sludges, slurries or solids

---

**Site:** *COASTAL CANADA ENERGY LTD.  
CONC.A, RIDEAU FRONT, PT.OF LOT 28 NEPEAN ON K2C 3H3*

**Database:**  
**GEN**

<b>Generator No:</b>	ON1516900	<b>PO Box No:</b>
<b>Status:</b>		<b>Country:</b>
<b>Approval Years:</b>	97,98	<b>Choice of Contact:</b>
<b>Contam. Facility:</b>		<b>Co Admin:</b>
<b>MHSW Facility:</b>		<b>Phone No Admin:</b>
<b>SIC Code:</b>	5111	
<b>SIC Description:</b>	PETROLEUM PROD., WH.	

**Detail(s)**

<b>Waste Class:</b>	221
<b>Waste Class Desc:</b>	LIGHT FUELS
<b>Waste Class:</b>	251
<b>Waste Class Desc:</b>	OIL SKIMMINGS & SLUDGES

**Site:**    **SUNOCO**  
**BENTLEY AVE. BULK STATION OTTAWA CITY ON**

**Database:**  
**SPL**

<b>Ref No:</b>	26281	<b>Discharger Report:</b>	
<b>Site No:</b>		<b>Material Group:</b>	
<b>Incident Dt:</b>	10/7/1989	<b>Health/Env Conseq:</b>	
<b>Year:</b>		<b>Client Type:</b>	
<b>Incident Cause:</b>	PIPE/HOSE LEAK	<b>Sector Type:</b>	
<b>Incident Event:</b>		<b>Agency Involved:</b>	
<b>Contaminant Code:</b>		<b>Nearest Watercourse:</b>	
<b>Contaminant Name:</b>		<b>Site Address:</b>	
<b>Contaminant Limit 1:</b>		<b>Site District Office:</b>	
<b>Contam Limit Freq 1:</b>		<b>Site Postal Code:</b>	
<b>Contaminant UN No 1:</b>		<b>Site Region:</b>	
<b>Environment Impact:</b>	NOT ANTICIPATED	<b>Site Municipality:</b>	20101
<b>Nature of Impact:</b>		<b>Site Lot:</b>	
<b>Receiving Medium:</b>	LAND	<b>Site Conc:</b>	
<b>Receiving Env:</b>		<b>Northing:</b>	
<b>MOE Response:</b>		<b>Easting:</b>	
<b>Dt MOE Arvl on Scn:</b>		<b>Site Geo Ref Accu:</b>	
<b>MOE Reported Dt:</b>	10/7/1989	<b>Site Map Datum:</b>	
<b>Dt Document Closed:</b>		<b>SAC Action Class:</b>	
<b>Incident Reason:</b>	ERROR	<b>Source Type:</b>	
<b>Site Name:</b>			
<b>Site County/District:</b>			
<b>Site Geo Ref Meth:</b>			
<b>Incident Summary:</b>	QUEENSWAY TANK LINES -400L. GASOLINE TO GROUND AT SUNOCO BULK STATION.		
<b>Contaminant Qty:</b>			

**Site:**    **Bentley Avenue Ottawa ON**

**Database:**  
**SPL**

<b>Ref No:</b>	3444-7TDQTG	<b>Discharger Report:</b>	
<b>Site No:</b>		<b>Material Group:</b>	
<b>Incident Dt:</b>		<b>Health/Env Conseq:</b>	
<b>Year:</b>		<b>Client Type:</b>	
<b>Incident Cause:</b>	Unknown	<b>Sector Type:</b>	Other
<b>Incident Event:</b>		<b>Agency Involved:</b>	
<b>Contaminant Code:</b>		<b>Nearest Watercourse:</b>	
<b>Contaminant Name:</b>	BLEACH SOLUTION	<b>Site Address:</b>	
<b>Contaminant Limit 1:</b>		<b>Site District Office:</b>	
<b>Contam Limit Freq 1:</b>		<b>Site Postal Code:</b>	
<b>Contaminant UN No 1:</b>		<b>Site Region:</b>	
<b>Environment Impact:</b>	Not Anticipated	<b>Site Municipality:</b>	Ottawa
<b>Nature of Impact:</b>		<b>Site Lot:</b>	
<b>Receiving Medium:</b>		<b>Site Conc:</b>	
<b>Receiving Env:</b>		<b>Northing:</b>	
<b>MOE Response:</b>	No Field Response	<b>Easting:</b>	
<b>Dt MOE Arvl on Scn:</b>		<b>Site Geo Ref Accu:</b>	
<b>MOE Reported Dt:</b>	6/26/2009	<b>Site Map Datum:</b>	

**Dt Document Closed:**  
**Incident Reason:** Spill  
**Site Name:** Merivale Road at Bentley Avenue<UNOFFICIAL>  
**Site County/District:**  
**Site Geo Ref Meth:**  
**Incident Summary:** Merivale Raod: jugs found on road, spill to land  
**Contaminant Qty:** 18 L

**SAC Action Class:** Land Spills  
**Source Type:**

**Site:** Waste Management of Canada Corporation  
 Ottawa ON K0A 1L0

**Database:**  
 WDS

<b>Approval No:</b>	A461002	<b>Total Area (ha):</b>	
<b>Mob Unit Cert No:</b>		<b>Landfill Cap (m³):</b>	
<b>EBR Registry No:</b>		<b>Transfer Area (ha):</b>	
<b>Status:</b>	Revoked and/or Replaced	<b>Transfer Cap (m³):</b>	
<b>Facility Type:</b>		<b>Transfer Cert No:</b>	
<b>Record Type:</b>	ECA	<b>Inciner. Area (ha):</b>	
<b>Link Source:</b>	IDS	<b>Inciner. Cap (t):</b>	
<b>Project Type:</b>	WASTE DISPOSAL SITES	<b>Process Area (m³):</b>	
<b>Application Status:</b>		<b>Process Cap (m³/d):</b>	
<b>Issue Date:</b>	2010-08-09	<b>Process Vol (m³):</b>	
<b>Input Date:</b>		<b>Process Feed (m³):</b>	
<b>Date Received:</b>		<b>Site Concession:</b>	
<b>Est Closure Date:</b>		<b>Site Region/County:</b>	
<b>Mobile Capacity:</b>		<b>SWP Area Name:</b>	Mississippi Valley
<b>Mobile Units:</b>		<b>MOE District:</b>	Ottawa
<b>Mobile Description:</b>		<b>District Office:</b>	
<b>Prop City:</b>		<b>Latitude:</b>	
<b>Prop Postal:</b>		<b>Longitude:</b>	
<b>Prop Phone:</b>		<b>Geometry X:</b>	
<b>Serial Link:</b>		<b>Geometry Y:</b>	
<b>Approval Type:</b>	ECA-WASTE DISPOSAL SITES		
<b>Proponent:</b>			
<b>Prop Address:</b>			
<b>Proponent County/District:</b>			
<b>Full Address:</b>			
<b>Site Lot:</b>			
<b>Waste Class Code:</b>			
<b>Waste Class:</b>			
<b>Waste Type:</b>			
<b>Waste Type Other:</b>			
<b>Waste Description:</b>			
<b>Landfill Monitoring:</b>			
<b>Landfill Ctrl Type:</b>			
<b>Site Closing Description:</b>			
<b>Project Description:</b>			
<b>Municipalities Served:</b>			
<b>Approval Description:</b>			
<b>Other Approvals/Permits:</b>			
<b>PDF URL:</b>	<a href="https://www.accessenvironment.ene.gov.on.ca/instruments/8579-86NJFE-14.pdf">https://www.accessenvironment.ene.gov.on.ca/instruments/8579-86NJFE-14.pdf</a>		

## Appendix: Database Descriptions

*Environmental Risk Information Services (ERIS) can search the following databases. The extent of historical information varies with each database and current information is determined by what is publicly available to ERIS at the time of update. **Note:** Databases denoted with " \* " indicates that the database will no longer be updated. See the individual database description for more information.*

### **Abandoned Aggregate Inventory:**

Provincial

[AAGR](#)

The MAAP Program maintains a database of abandoned pits and quarries. Please note that the database is only referenced by lot and concession and city/town location. The database provides information regarding the location, type, size, land use, status and general comments.\*

**Government Publication Date: Sept 2002\***

### **Aggregate Inventory:**

Provincial

[AGR](#)

The Ontario Ministry of Natural Resources maintains a database of all active pits and quarries. The database provides information regarding the registered owner/operator, location name, operation type, approval type, and maximum annual tonnage.

**Government Publication Date: Up to Sep 2019**

### **Abandoned Mine Information System:**

Provincial

[AMIS](#)

The Abandoned Mines Information System contains data on known abandoned and inactive mines located on both Crown and privately held lands. The information was provided by the Ministry of Northern Development and Mines (MNDM), with the following disclaimer: "the database provided has been compiled from various sources, and the Ministry of Northern Development and Mines makes no representation and takes no responsibility that such information is accurate, current or complete". Reported information includes official mine name, status, background information, mine start/end date, primary commodity, mine features, hazards and remediation.

**Government Publication Date: 1800-Oct 2018**

### **Anderson's Waste Disposal Sites:**

Private

[ANDR](#)

The information provided in this database was collected by examining various historical documents which aimed to characterize the likely position of former waste disposal sites from 1860 to present. The research initiative behind the creation of this database was to identify those sites that are missing from the Ontario MOE Waste Disposal Site Inventory, as well as to provide revisions and corrections to the positions and descriptions of sites currently listed in the MOE inventory. In addition to historic waste disposal facilities, the database also identifies certain auto wreckers and scrap yards that have been extrapolated from documentary sources. Please note that the data is not warranted to be complete, exhaustive or authoritative. The information was collected for research purposes only.

**Government Publication Date: 1860s-Present**

### **Aboveground Storage Tanks:**

Provincial

[AST](#)

Historical listing of aboveground storage tanks made available by the Department of Natural Resources and Forestry. Includes tanks used to hold water or petroleum. This dataset has been retired as of September 25, 2014 and will no longer be updated.

**Government Publication Date: May 31, 2014**

### **Automobile Wrecking & Supplies:**

Private

[AUWR](#)

This database provides an inventory of known locations that are involved in the scrap metal, automobile wrecking/recycling, and automobile parts & supplies industry. Information is provided on the company name, location and business type.

**Government Publication Date: 1999-Jan 31, 2020**

### **Borehole:**

Provincial

[BORE](#)

A borehole is the generalized term for any narrow shaft drilled in the ground, either vertically or horizontally. The information here includes geotechnical investigations or environmental site assessments, mineral exploration, or as a pilot hole for installing piers or underground utilities. Information is from many sources such as the Ministry of Transportation (MTO) boreholes from engineering reports and projects from the 1950 to 1990's in Southern Ontario. Boreholes from the Ontario Geological Survey (OGS) including The Urban Geology Analysis Information System (UGAIS) and the York Peel Durham Toronto (YPDT) database of the Conservation Authority Moraine Coalition. This database will include fields such as location, stratigraphy, depth, elevation, year drilled, etc. For all water well data or oil and gas well data for Ontario please refer to WWIS and OOGW.

**Government Publication Date: 1875-Jul 2018**

**Certificates of Approval:**

Provincial CA

This database contains the following types of approvals: Air & Noise, Industrial Sewage, Municipal & Private Sewage, Waste Management Systems and Renewable Energy Approvals. The MOE in Ontario states that any facility that releases emissions to the atmosphere, discharges contaminants to ground or surface water, provides potable water supplies, or stores, transports or disposes of waste, must have a Certificate of Approval before it can operate lawfully. Fields include approval number, business name, address, approval date, approval type and status. This database will no longer be updated, as CofA's have been replaced by either Environmental Activity and Sector Registry (EASR) or Environmental Compliance Approval (ECA). Please refer to those individual databases for any information after Oct.31, 2011.

**Government Publication Date: 1985-Oct 30, 2011\***

**Dry Cleaning Facilities:**

Federal CDRY

List of dry cleaning facilities made available by Environment and Climate Change Canada. Environment and Climate Change Canada's Tetrachloroethylene (Use in Dry Cleaning and Reporting Requirements) Regulations (SOR/2003-79) are intended to reduce releases of tetrachloroethylene to the environment from dry cleaning facilities.

Environment and Climate Change Canada cites the coronavirus pandemic as an explanation for delays in releasing data pursuant to requests.

**Government Publication Date: Jan 2004-Dec 2017**

**Commercial Fuel Oil Tanks:**

Provincial CFOT

Locations of commercial underground fuel oil tanks. This is not a comprehensive or complete inventory of commercial fuel tanks in the province; this listing is a copy of records of registered commercial underground fuel oil tanks obtained under Access to Public Information.

Note that the following types of tanks do not require registration: waste oil tanks in apartments, office buildings, residences, etc.; aboveground gas or diesel tanks. Records are not verified for accuracy or completeness.

The coronavirus pandemic is cited by the agency responsible for tank regulations and data as an explanation for delays in releasing data pursuant to requests.

**Government Publication Date: Feb 28, 2017**

**Chemical Register:**

Private CHEM

This database includes information from both a one time study conducted in 1992 and private source and is a listing of facilities that manufacture or distribute chemicals. The production of these chemical substances may involve one or more chemical reactions and/or chemical separation processes (i.e. fractionation, solvent extraction, crystallization, etc.).

**Government Publication Date: 1999-Jan 31, 2020**

**Compressed Natural Gas Stations:**

Private CNG

Canada has a network of public access compressed natural gas (CNG) refuelling stations. These stations dispense natural gas in compressed form at 3,000 pounds per square inch (psi), the pressure which is allowed within the current Canadian codes and standards. The majority of natural gas refuelling is located at existing retail gasoline that have a separate refuelling island for natural gas. This list of stations is made available by the Canadian Natural Gas Vehicle Alliance.

**Government Publication Date: Dec 2012 - Jun 2020**

**Inventory of Coal Gasification Plants and Coal Tar Sites:**

Provincial COAL

This inventory includes both the "Inventory of Coal Gasification Plant Waste Sites in Ontario-April 1987" and the Inventory of Industrial Sites Producing or Using Coal Tar and Related Tars in Ontario-November 1988) collected by the MOE. It identifies industrial sites that produced and continue to produce or use coal tar and other related tars. Detailed information is available and includes: facility type, size, land use, information on adjoining properties, soil condition, site operators/occupants, site description, potential environmental impacts and historic maps available. This was a one-time inventory.\*

**Government Publication Date: Apr 1987 and Nov 1988\***

**Compliance and Convictions:**

Provincial CONV

This database summarizes the fines and convictions handed down by the Ontario courts beginning in 1989. Companies and individuals named here have been found guilty of environmental offenses in Ontario courts of law.

**Government Publication Date: 1989-Dec 2019**

**Certificates of Property Use:**

Provincial CPU

This is a subset taken from Ontario's Environmental Registry (EBR) database. It will include all CPU's on the registry such as (EPA s. 168.6) - Certificate of Property Use.

**Government Publication Date: 1994-Jul 31, 2020**



**Drill Hole Database:**

Provincial

[DRL](#)

The Ontario Drill Hole Database contains information on more than 113,000 percussion, overburden, sonic and diamond drill holes from assessment files on record with the department of Mines and Minerals. Please note that limited data is available for southern Ontario, as it was the last area to be completed. The database was created when surveys submitted to the Ministry were converted in the Assessment File Research Image Database (AFRI) project. However, the degree of accuracy (coordinates) as to the exact location of drill holes is dependent upon the source document submitted to the MNDM. Levels of accuracy used to locate holes are: centering on the mining claim; a sketch of the mining claim; a 1:50,000 map; a detailed company map; or from submitted a "Report of Work".

**Government Publication Date: 1886 - Sep 2019**

**Environmental Activity and Sector Registry:**

Provincial

[EASR](#)

On October 31, 2011, a smarter, faster environmental approvals system came into effect in Ontario. The EASR allows businesses to register certain activities with the ministry, rather than apply for an approval. The registry is available for common systems and processes, to which preset rules of operation can be applied. The EASR is currently available for: heating systems, standby power systems and automotive refinishing. Businesses whose activities aren't subject to the EASR may apply for an ECA (Environmental Compliance Approval), Please see our ECA database.

**Government Publication Date: Oct 2011-Jul 31, 2020**

**Environmental Registry:**

Provincial

[EBR](#)

The Environmental Registry lists proposals, decisions and exceptions regarding policies, Acts, instruments, or regulations that could significantly affect the environment. Through the Registry, thirteen provincial ministries notify the public of upcoming proposals and invite their comments. For example, if a local business is requesting a permit, license, or certificate of approval to release substances into the air or water; these are notified on the registry. Data includes: Approval for discharge into the natural environment other than water (i.e. Air) - EPA s. 9, Approval for sewage works - OWRA s. 53(1), and EPA s. 27 - Approval for a waste disposal site. For information regarding Permit to Take Water (PTTW), Certificate of Property Use (CPU) and (ORD) Orders please refer to those individual databases.

**Government Publication Date: 1994-Jul 31, 2020**

**Environmental Compliance Approval:**

Provincial

[ECA](#)

On October 31, 2011, a smarter, faster environmental approvals system came into effect in Ontario. In the past, a business had to apply for multiple approvals (known as certificates of approval) for individual processes and pieces of equipment. Today, a business either registers itself, or applies for a single approval, depending on the types of activities it conducts. Businesses whose activities aren't subject to the EASR may apply for an ECA. A single ECA addresses all of a business's emissions, discharges and wastes. Separate approvals for air, noise and waste are no longer required. This database will also include Renewable Energy Approvals. For certificates of approval prior to Nov 1st, 2011, please refer to the CA database. For all Waste Disposal Sites please refer to the WDS database.

**Government Publication Date: Oct 2011-Jul 31, 2020**

**Environmental Effects Monitoring:**

Federal

[EEM](#)

The Environmental Effects Monitoring program assesses the effects of effluent from industrial or other sources on fish, fish habitat and human usage of fisheries resources. Since 1992, pulp and paper mills have been required to conduct EEM studies under the Pulp and Paper Effluent Regulations. This database provides information on the mill name, geographical location and sub-lethal toxicity data.

**Government Publication Date: 1992-2007\***

**ERIS Historical Searches:**

Private

[EHS](#)

ERIS has compiled a database of all environmental risk reports completed since March 1999. Available fields for this database include: site location, date of report, type of report, and search radius. As per all other databases, the ERIS database can be referenced on both the map and "Statistical Profile" page.

**Government Publication Date: 1999-Apr 30, 2020**

**Environmental Issues Inventory System:**

Federal

[EIIS](#)

The Environmental Issues Inventory System was developed through the implementation of the Environmental Issues and Remediation Plan. This plan was established to determine the location and severity of contaminated sites on inhabited First Nation reserves, and where necessary, to remediate those that posed a risk to health and safety; and to prevent future environmental problems. The EIIS provides information on the reserve under investigation, inventory number, name of site, environmental issue, site action (Remediation, Site Assessment), and date investigation completed.

**Government Publication Date: 1992-2001\***

**Emergency Management Historical Event:**

Provincial

[EMHE](#)

List of locations of historical occurrences of emergency events, including those assigned to the Ministry of Natural Resources by Order-In-Council (OIC) under the Emergency Management and Civil Protection Act, as well as events where MNR provided requested emergency response assistance. Many of these events will have involved community evacuations, significant structural loss, and/or involvement of MNR emergency response staff. These events fall into one of ten (10) type categories: Dam Failure; Drought / Low Water; Erosion; Flood; Forest Fire; Soil and Bedrock Instability; Petroleum Resource Center Event, EMO Requested Assistance, Continuity of Operations Event, Other Requested Assistance. EMHE record details are reproduced by ERIS under License with the Ontario Ministry of Natural Resources © Queen's Printer for Ontario, 2017.

**Government Publication Date: Dec 31, 2016**

**Environmental Penalty Annual Report:**

Provincial

EPAR

This database contains data from Ontario's annual environmental penalty report published by the Ministry of the Environment and Climate Change. These reports provide information on environmental penalties for land or water violations issued to companies in one of the nine industrial sectors covered by the Municipal Industrial Strategy for Abatement (MISA) regulations.

**Government Publication Date:** Jan 1, 2011 - Dec 31, 2019

**List of Expired Fuels Safety Facilities:**

Provincial

EXP

List of facilities and tanks for which there was once a fuel registration. This is not a comprehensive or complete inventory of expired tanks/tank facilities in the province; this listing is a copy of previously registered tanks and facilities obtained under Access to Public Information. Includes private fuel outlets, bulk plants, fuel oil tanks, gasoline stations, marinas, propane filling stations, liquid fuel tanks, piping systems, etc; includes tanks which have been removed from the ground.

Notes: registration was not required for private fuel underground/aboveground storage tanks prior to January 1990, nor for furnace oil tanks prior to May 1, 2002; registration is not required for waste oil tanks in apartments, office buildings, residences, etc., or aboveground gas or diesel tanks. Records are not verified for accuracy or completeness.

The coronavirus pandemic is cited by the agency responsible for tank regulations and data as an explanation for delays in releasing data pursuant to requests.

**Government Publication Date:** Feb 28, 2017

**Federal Convictions:**

Federal

FCON

Environment Canada maintains a database referred to as the "Environmental Registry" that details prosecutions under the Canadian Environmental Protection Act (CEPA) and the Fisheries Act (FA). Information is provided on the company name, location, charge date, offence and penalty.

**Government Publication Date:** 1988-Jun 2007\*

**Contaminated Sites on Federal Land:**

Federal

FCS

The Federal Contaminated Sites Inventory includes information on known federal contaminated sites under the custodianship of departments, agencies and consolidated Crown corporations as well as those that are being or have been investigated to determine whether they have contamination arising from past use that could pose a risk to human health or the environment. The inventory also includes non-federal contaminated sites for which the Government of Canada has accepted some or all financial responsibility. It does not include sites where contamination has been caused by, and which are under the control of, enterprise Crown corporations, private individuals, firms or other levels of government. Includes fire training sites and sites at which Per- and Polyfluoroalkyl Substances (PFAS) are a concern.

**Government Publication Date:** Jun 2000-Apr 2020

**Fisheries & Oceans Fuel Tanks:**

Federal

FOFT

Fisheries & Oceans Canada maintains an inventory of aboveground & underground fuel storage tanks located on Fisheries & Oceans property or controlled by DFO. Our inventory provides information on the site name, location, tank owner, tank operator, facility type, storage tank location, tank contents & capacity, and date of tank installation.

**Government Publication Date:** 1964-Sep 2019

**Federal Identification Registry for Storage Tank Systems (FIRSTS):**

Federal

FRST

A list of federally regulated Storage tanks from the Federal Identification Registry for Storage Tank Systems (FIRSTS). FIRSTS is Environment and Climate Change Canada's database of storage tank systems subject to the Storage Tank for Petroleum Products and Allied Petroleum Products Regulations. The main objective of the Regulations is to prevent soil and groundwater contamination from storage tank systems located on federal and aboriginal lands. Storage tank systems that do not have a valid identification number displayed in a readily visible location on or near the storage tank system may be refused product delivery.

**Government Publication Date:** May 31, 2018

**Fuel Storage Tank:**

Provincial

FST

List of registered private and retail fuel storage tanks. This is not a comprehensive or complete inventory of private and retail fuel storage tanks in the province; this listing is a copy of registered private and retail fuel storage tanks, obtained under Access to Public Information.

Notes: registration was not required for private fuel underground/aboveground storage tanks prior to January 1990, nor for furnace oil tanks prior to May 1, 2002; registration is not required for waste oil tanks in apartments, office buildings, residences, etc., or aboveground gas or diesel tanks. Records are not verified for accuracy or completeness.

The coronavirus pandemic is cited by the agency responsible for tank regulations and data as an explanation for delays in releasing data pursuant to requests.

**Government Publication Date:** Feb 28, 2017

**Fuel Storage Tank - Historic:**

Provincial

FSTH

The Fuels Safety Branch of the Ontario Ministry of Consumer and Commercial Relations maintained a database of all registered private fuel storage tanks. Public records of private fuel storage tanks are only available since the registration became effective in September 1989. This information is now collected by the Technical Standards and Safety Authority.

**Government Publication Date:** Pre-Jan 2010\*

**Ontario Regulation 347 Waste Generators Summary:**

Provincial

GEN

Regulation 347 of the Ontario EPA defines a waste generation site as any site, equipment and/or operation involved in the production, collection, handling and/or storage of regulated wastes. A generator of regulated waste is required to register the waste generation site and each waste produced, collected, handled, or stored at the site. This database contains the registration number, company name and address of registered generators including the types of hazardous wastes generated. It includes data on waste generating facilities such as: drycleaners, waste treatment and disposal facilities, machine shops, electric power distribution etc. This information is a summary of all years from 1986 including the most currently available data. Some records may contain, within the company name, the phrase "See & Use..." followed by a series of letters and numbers. This occurs when one company is amalgamated with or taken over by another registered company. The number listed as "See & Use", refers to the new ownership and the other identification number refers to the original ownership. This phrase serves as a link between the 2 companies until operations have been fully transferred.

**Government Publication Date: 1986-Apr 30, 2020****Greenhouse Gas Emissions from Large Facilities:**

Federal

GHG

List of greenhouse gas emissions from large facilities made available by Environment Canada. Greenhouse gas emissions in kilotonnes of carbon dioxide equivalents (kt CO<sub>2</sub> eq).

**Government Publication Date: 2013-Dec 2017****TSSA Historic Incidents:**

Provincial

HINC

List of historic incidences of spills and leaks of diesel, fuel oil, gasoline, natural gas, propane, and hydrogen recorded by the TSSA in their previous incident tracking system. The TSSA's Fuels Safety Program administers the Technical Standards & Safety Act 2000, providing fuel-related safety services associated with the safe transportation, storage, handling and use of fuels such as gasoline, diesel, propane, natural gas and hydrogen. Under this Act, the TSSA regulates fuel suppliers, storage facilities, transport trucks, pipelines, contractors and equipment or appliances that use fuels. Records are not verified for accuracy or completeness. This is not a comprehensive or complete inventory of historical fuel spills and leaks in the province. This listing is a copy of the data captured at one moment in time and is hence limited by the record date provided here.

**Government Publication Date: 2006-June 2009\*****Indian & Northern Affairs Fuel Tanks:**

Federal

IAFT

The Department of Indian & Northern Affairs Canada (INAC) maintains an inventory of aboveground & underground fuel storage tanks located on both federal and crown land. Our inventory provides information on the reserve name, location, facility type, site/facility name, tank type, material & ID number, tank contents & capacity, and date of tank installation.

**Government Publication Date: 1950-Aug 2003\*****Fuel Oil Spills and Leaks:**

Provincial

INC

Listing of spills and leaks of diesel, fuel oil, gasoline, natural gas, propane, and hydrogen reported to the Spills Action Centre (SAC). This is not a comprehensive or complete inventory of fuel-related leaks, spills, and incidents in the province; this listing in a copy of incidents reported to the SAC, obtained under Access to Public Information. Includes incidents from fuel-related hazards such as spills, fires, and explosions. Records are not verified for accuracy or completeness.

The coronavirus pandemic is cited by the agency responsible for tank regulations and data as an explanation for delays in releasing data pursuant to requests.

**Government Publication Date: Feb 28, 2017****Landfill Inventory Management Ontario:**

Provincial

LIMO

The Landfill Inventory Management Ontario (LIMO) database is updated every year, as the ministry compiles new and updated information. The inventory will include small and large landfills. Additionally, each year the ministry will request operators of the larger landfills complete a landfill data collection form that will be used to update LIMO and will include the following information from the previous operating year. This will include additional information such as estimated amount of total waste received, landfill capacity, estimated total remaining landfill capacity, fill rates, engineering designs, reporting and monitoring details, size of location, service area, approved waste types, leachate of site treatment, contaminant attenuation zone and more. The small landfills will include information such as site owner, site location and certificate of approval # and status.

**Government Publication Date: Feb 28, 2019****Canadian Mine Locations:**

Private

MINE

This information is collected from the Canadian & American Mines Handbook. The Mines database is a national database that provides over 290 listings on mines (listed as public companies) dealing primarily with precious metals and hard rocks. Listed are mines that are currently in operation, closed, suspended, or are still being developed (advanced projects). Their locations are provided as geographic coordinates (x, y and/or longitude, latitude). As of 2002, data pertaining to Canadian smelters and refineries has been appended to this database.

**Government Publication Date: 1998-2009\***

**Mineral Occurrences:**

Provincial

MNR

In the early 70's, the Ministry of Northern Development and Mines created an inventory of approximately 19,000 mineral occurrences in Ontario, in regard to metallic and industrial minerals, as well as some information on building stones and aggregate deposits. Please note that the "Horizontal Positional Accuracy" is approximately +/- 200 m. Many reference elements for each record were derived from field sketches using pace or chain/tape measurements against claim posts or topographic features in the area. The primary limiting factor for the level of positional accuracy is the scale of the source material. The testing of horizontal accuracy of the source materials was accomplished by comparing the plan metric (X and Y) coordinates of that point with the coordinates of the same point as defined from a source of higher accuracy.

**Government Publication Date: 1846-Jan 2020**

**National Analysis of Trends in Emergencies System (NATES):**

Federal

NATE

In 1974 Environment Canada established the National Analysis of Trends in Emergencies System (NATES) database, for the voluntary reporting of significant spill incidents. The data was to be used to assist in directing the work of the emergencies program. NATES ran from 1974 to 1994. Extensive information is available within this database including company names, place where the spill occurred, date of spill, cause, reason and source of spill, damage incurred, and amount, concentration, and volume of materials released.

**Government Publication Date: 1974-1994\***

**Non-Compliance Reports:**

Provincial

NCPL

The Ministry of the Environment provides information about non-compliant discharges of contaminants to air and water that exceed legal allowable limits, from regulated industrial and municipal facilities. A reported non-compliance failure may be in regard to a Control Order, Certificate of Approval, Sectoral Regulation or specific regulation/act.

**Government Publication Date: Dec 31, 2018**

**National Defense & Canadian Forces Fuel Tanks:**

Federal

NDFT

The Department of National Defense and the Canadian Forces maintains an inventory of all aboveground & underground fuel storage tanks located on DND lands. Our inventory provides information on the base name, location, tank type & capacity, tank contents, tank class, date of tank installation, date tank last used, and status of tank as of May 2001. This database will no longer be updated due to the new National Security protocols which have prohibited any release of this database.

**Government Publication Date: Up to May 2001\***

**National Defense & Canadian Forces Spills:**

Federal

NDSP

The Department of National Defense and the Canadian Forces maintains an inventory of spills to land and water. All spill sites have been classified under the "Transportation of Dangerous Goods Act - 1992". Our inventory provides information on the facility name, location, spill ID #, spill date, type of spill, as well as the quantity of substance spilled & recovered.

**Government Publication Date: Mar 1999-Apr 2018**

**National Defence & Canadian Forces Waste Disposal Sites:**

Federal

NDWD

The Department of National Defence and the Canadian Forces maintains an inventory of waste disposal sites located on DND lands. Where available, our inventory provides information on the base name, location, type of waste received, area of site, depth of site, year site opened/closed and status.

**Government Publication Date: 2001-Apr 2007\***

**National Energy Board Pipeline Incidents:**

Federal

NEBI

Locations of pipeline incidents from 2008 to present, made available by the Canada Energy Regulator (CER) - previously the National Energy Board (NEB). Includes incidents reported under the Onshore Pipeline Regulations and the Processing Plant Regulations related to pipelines under federal jurisdiction, does not include incident data related to pipelines under provincial or territorial jurisdiction.

**Government Publication Date: 2008-Mar 31, 2020**

**National Energy Board Wells:**

Federal

NEBP

The NEBW database contains information on onshore & offshore oil and gas wells that are outside provincial jurisdiction(s) and are thereby regulated by the National Energy Board. Data is provided regarding the operator, well name, well ID No./UWI, status, classification, well depth, spud and release date.

**Government Publication Date: 1920-Feb 2003\***

**National Environmental Emergencies System (NEES):**

Federal

NEES

In 2000, the Emergencies program implemented NEES, a reporting system for spills of hazardous substances. For the most part, this system only captured data from the Atlantic Provinces, some from Quebec and Ontario and a portion from British Columbia. Data for Alberta, Saskatchewan, Manitoba and the Territories was not captured. However, NEES is also a repository for previous Environment Canada spill datasets. NEES is composed of the historic datasets ' or Trends ' which dates from approximately 1974 to present. NEES Trends is a compilation of historic databases, which were merged and includes data from NATES (National Analysis of Trends in Emergencies System), ARTS (Atlantic Regional Trends System), and NEES. In 2001, the Emergencies Program determined that variations in reporting regimes and requirements between federal and provincial agencies made national spill reporting and trend analysis difficult to achieve. As a consequence, the department has focused efforts on capturing data on spills of substances which fall under its legislative authority only (CEPA and FA). As such, the NEES database will be decommissioned in December 2004.

**Government Publication Date: 1974-2003\*****National PCB Inventory:**

Federal

NPCB

Environment Canada's National PCB inventory includes information on in-use PCB containing equipment in Canada including federal, provincial and private facilities. Federal out-of-service PCB containing equipment and PCB waste owned by the federal government or by federally regulated industries such as airlines, railway companies, broadcasting companies, telephone and telecommunications companies, pipeline companies, etc. are also listed. Although it is not Environment Canada's mandate to collect data on non-federal PCB waste, the National PCB inventory includes some information on provincial and private PCB waste and storage sites. Some addresses provided may be Head Office addresses and are not necessarily the location of where the waste is being used or stored.

**Government Publication Date: 1988-2008\*****National Pollutant Release Inventory:**

Federal

NPRI

Environment Canada has defined the National Pollutant Release Inventory ("NPRI") as a federal government initiative designed to collect comprehensive national data regarding releases to air, water, or land, and waste transfers for recycling for more than 300 listed substances.

**Government Publication Date: 1993-May 2017****Oil and Gas Wells:**

Private

OGWE

The Nickle's Energy Group (publisher of the Daily Oil Bulletin) collects information on drilling activity including operator and well statistics. The well information database includes name, location, class, status and depth. The main Nickle's database is updated on a daily basis, however, this database is updated on a monthly basis. More information is available at [www.nickles.com](http://www.nickles.com).

**Government Publication Date: 1988-May 31, 2020****Ontario Oil and Gas Wells:**

Provincial

OOGW

In 1998, the MNR handed over to the Ontario Oil, Gas and Salt Resources Corporation, the responsibility of maintaining a database of oil and gas wells drilled in Ontario. The OGSR Library has over 20,000+ wells in their database. Information available for all wells in the ERIS database include well owner/operator, location, permit issue date, and well cap date, license No., status, depth and the primary target (rock unit) of the well being drilled. All geology/stratigraphy table information, plus all water table information is also provide for each well record.

**Government Publication Date: 1800-Jun 2019****Inventory of PCB Storage Sites:**

Provincial

OPCB

The Ontario Ministry of Environment, Waste Management Branch, maintains an inventory of PCB storage sites within the province. Ontario Regulation 11/82 (Waste Management - PCB) and Regulation 347 (Generator Waste Management) under the Ontario EPA requires the registration of inactive PCB storage equipment and/or disposal sites of PCB waste with the Ontario Ministry of Environment. This database contains information on: 1) waste quantities; 2) major and minor sites storing liquid or solid waste; and 3) a waste storage inventory.

**Government Publication Date: 1987-Oct 2004; 2012-Dec 2013****Orders:**

Provincial

ORD

This is a subset taken from Ontario's Environmental Registry (EBR) database. It will include all Orders on the registry such as (EPA s. 17) - Order for remedial work, (EPA s. 18) - Order for preventative measures, (EPA s. 43) - Order for removal of waste and restoration of site, (EPA s. 44) - Order for conformity with Act for waste disposal sites, (EPA s. 136) - Order for performance of environmental measures.

**Government Publication Date: 1994-Jul 31, 2020****Canadian Pulp and Paper:**

Private

PAP

This information is part of the Pulp and Paper Canada Directory. The Directory provides a comprehensive listing of the locations of pulp and paper mills and the products that they produce.

**Government Publication Date: 1999, 2002, 2004, 2005, 2009-2014****Parks Canada Fuel Storage Tanks:**

Federal

PCFT

Canadian Heritage maintains an inventory of known fuel storage tanks operated by Parks Canada, in both National Parks and at National Historic Sites. The database details information on site name, location, tank install/removal date, capacity, fuel type, facility type, tank design and owner/operator.

**Government Publication Date: 1920-Jan 2005\***



**Pesticide Register:**

Provincial PES

The Ontario Ministry of the Environment and Climate Change maintains a database of licensed operators and vendors of registered pesticides.

**Government Publication Date:** Oct 2011-Jul 31, 2020

**Pipeline Incidents:**

Provincial PINC

List of pipeline incidents (strikes, leaks, spills). This is not a comprehensive or complete inventory of pipeline incidents in the province; this listing is an historical copy of records previously obtained under Access to Public Information. Records are not verified for accuracy or completeness.

The coronavirus pandemic is cited by the agency responsible for tank regulations and data as an explanation for delays in releasing data pursuant to requests.

**Government Publication Date:** Feb 28, 2017

**Private and Retail Fuel Storage Tanks:**

Provincial PRT

The Fuels Safety Branch of the Ontario Ministry of Consumer and Commercial Relations maintained a database of all registered private fuel storage tanks and licensed retail fuel outlets. This database includes an inventory of locations that have gasoline, oil, waste oil, natural gas and/or propane storage tanks on their property. The MCCR no longer collects this information. This information is now collected by the Technical Standards and Safety Authority (TSSA).

**Government Publication Date:** 1989-1996\*

**Permit to Take Water:**

Provincial PTTW

This is a subset taken from Ontario's Environmental Registry (EBR) database. It will include all PTTW's on the registry such as OWRA s. 34 - Permit to take water.

**Government Publication Date:** 1994-Jul 31, 2020

**Ontario Regulation 347 Waste Receivers Summary:**

Provincial REC

Part V of the Ontario Environmental Protection Act ("EPA") regulates the disposal of regulated waste through an operating waste management system or a waste disposal site operated or used pursuant to the terms and conditions of a Certificate of Approval or a Provisional Certificate of Approval. Regulation 347 of the Ontario EPA defines a waste receiving site as any site or facility to which waste is transferred by a waste carrier. A receiver of regulated waste is required to register the waste receiving facility. This database represents registered receivers of regulated wastes, identified by registration number, company name and address, and includes receivers of waste such as: landfills, incinerators, transfer stations, PCB storage sites, sludge farms and water pollution control plants. This information is a summary of all years from 1986 including the most currently available data.

**Government Publication Date:** 1986-2016

**Record of Site Condition:**

Provincial RSC

The Record of Site Condition (RSC) is part of the Ministry of the Environment's Brownfields Environmental Site Registry. Protection from environmental cleanup orders for property owners is contingent upon documentation known as a record of site condition (RSC) being filed in the Environmental Site Registry. In order to file an RSC, the property must have been properly assessed and shown to meet the soil, sediment and groundwater standards appropriate for the use (such as residential) proposed to take place on the property. The Record of Site Condition Regulation (O. Reg. 153/04) details requirements related to site assessment and clean up.

RSCs filed after July 1, 2011 will also be included as part of the new (O.Reg. 511/09).

**Government Publication Date:** 1997-Sept 2001, Oct 2004-May 2020

**Retail Fuel Storage Tanks:**

Private RST

This database includes an inventory of retail fuel outlet locations (including marinas) that have on their property gasoline, oil, waste oil, natural gas and / or propane storage tanks.

**Government Publication Date:** 1999-Jan 31, 2020

**Scott's Manufacturing Directory:**

Private SCT

Scott's Directories is a data bank containing information on over 200,000 manufacturers across Canada. Even though Scott's listings are voluntary, it is the most comprehensive database of Canadian manufacturers available. Information concerning a company's address, plant size, and main products are included in this database.

**Government Publication Date:** 1992-Mar 2011\*

**Ontario Spills:**

Provincial SPL

List of spills and incidents made available the Ministry of the Environment, Conservation and Parks. This database identifies information such as location (approximate), type and quantity of contaminant, date of spill, environmental impact, cause, nature of impact, etc. Information from 1988-2002 was part of the ORIS (Occurrence Reporting Information System). The SAC (Spills Action Centre) handles all spills reported in Ontario. Regulations for spills in Ontario are part of the MOE's Environmental Protection Act, Part X.

The Ministry of the Environment, Conservation and Parks cites the coronavirus pandemic as an explanation for delays in releasing data pursuant to requests.

**Government Publication Date:** 1988-Nov 2019

**Wastewater Discharger Registration Database:**

Provincial

SRDS

Information under this heading is combination of the following 2 programs. The Municipal/Industrial Strategy for Abatement (MISA) division of the Ontario Ministry of Environment maintained a database of all direct dischargers of toxic pollutants within nine sectors including: Electric Power Generation; Mining; Petroleum Refining; Organic Chemicals; Inorganic Chemicals; Pulp & Paper; Metal Casting; Iron & Steel; and Quarries. All sampling information is now collected and stored within the Sample Result Data Store (SRDS).

**Government Publication Date: 1990-Dec 31, 2017**

**Anderson's Storage Tanks:**

Private

TANK

The information provided in this database was collected by examining various historical documents, which identified the location of former storage tanks, containing substances such as fuel, water, gas, oil, and other various types of miscellaneous products. Information is available in regard to business operating at tank site, tank location, permit year, permit & installation type, no. of tanks installed & configuration and tank capacity. Data contained within this database pertains only to the city of Toronto and is not warranted to be complete, exhaustive or authoritative. The information was collected for research purposes only.

**Government Publication Date: 1915-1953\***

**Transport Canada Fuel Storage Tanks:**

Federal

TCFT

List of fuel storage tanks currently or previously owned or operated by Transport Canada. This inventory also includes tanks on The Pickering Lands, which refers to 7,530 hectares (18,600 acres) of land in Pickering, Markham, and Uxbridge owned by the Government of Canada since 1972; properties on this land has been leased by the government since 1975, and falls under the Site Management Policy of Transport Canada, but is administered by Public Works and Government Services Canada. This inventory provides information on the site name, location, tank age, capacity and fuel type.

**Government Publication Date: 1970-Aug 2018**

**Variances for Abandonment of Underground Storage Tanks:**

Provincial

VAR

Listing of variances granted for storage tank abandonment. This is not a comprehensive or complete inventory of tank abandonment variances in the province; this listing is a copy of tank abandonment variance records previously obtained under Access to Public Information. In Ontario, registered underground storage tanks must be removed within two years of disuse; if removal of a tank is not feasible, an application may be sought for a variance from this code requirement.

Records are not verified for accuracy or completeness.

The coronavirus pandemic is cited by the agency responsible for tank regulations and data as an explanation for delays in releasing data pursuant to requests.

**Government Publication Date: Feb 28, 2017**

**Waste Disposal Sites - MOE CA Inventory:**

Provincial

WDS

The Ontario Ministry of Environment, Waste Management Branch, maintains an inventory of known open (active or inactive) and closed disposal sites in the Province of Ontario. Active sites maintain a Certificate of Approval, are approved to receive and are receiving waste. Inactive sites maintain Certificate(s) of Approval but are not receiving waste. Closed sites are not receiving waste. The data contained within this database was compiled from the MOE's Certificate of Approval database. Locations of these sites may be cross-referenced to the Anderson database described under ERIS's Private Source Database section, by the CA number. All new Environmental Compliance Approvals handed out after Oct 31, 2011 for Waste Disposal Sites will still be found in this database.

**Government Publication Date: Oct 2011-Jul 31, 2020**

**Waste Disposal Sites - MOE 1991 Historical Approval Inventory:**

Provincial

WDSH

In June 1991, the Ontario Ministry of Environment, Waste Management Branch, published the "June 1991 Waste Disposal Site Inventory", of all known active and closed waste disposal sites as of October 30st, 1990. For each "active" site as of October 31st 1990, information is provided on site location, site/CA number, waste type, site status and site classification. For each "closed" site as of October 31st 1990, information is provided on site location, site/CA number, closure date and site classification. Locations of these sites may be cross-referenced to the Anderson database described under ERIS's Private Source Database section, by the CA number.

**Government Publication Date: Up to Oct 1990\***

**Water Well Information System:**

Provincial

WWIS

This database describes locations and characteristics of water wells found within Ontario in accordance with Regulation 903. It includes such information as coordinates, construction date, well depth, primary and secondary use, pump rate, static water level, well status, etc. Also included are detailed stratigraphy information, approximate depth to bedrock and the approximate depth to the water table.

**Government Publication Date: Apr 30, 2020**

# Definitions

**Database Descriptions:** This section provides a detailed explanation for each database including: source, information available, time coverage, and acronyms used. They are listed in alphabetic order.

**Detail Report:** This is the section of the report which provides the most detail for each individual record. Records are summarized by location, starting with the project property followed by records in closest proximity.

**Distance:** The distance value is the distance between plotted points, not necessarily the distance between the sites' boundaries. All values are an approximation.

**Direction:** The direction value is the compass direction of the site in respect to the project property and/or center point of the report.

**Elevation:** The elevation value is taken from the location at which the records for the site address have been plotted. All values are an approximation. Source: Google Elevation API.

**Executive Summary:** This portion of the report is divided into 3 sections:

'Report Summary'- Displays a chart indicating how many records fall on the project property and, within the report search radii.

'Site Report Summary'-Project Property'- This section lists all the records which fall on the project property. For more details, see the 'Detail Report' section.

'Site Report Summary-Surrounding Properties'- This section summarizes all records on adjacent properties, listing them in order of proximity from the project property. For more details, see the 'Detail Report' section.

**Map Key:** The map key number is assigned according to closest proximity from the project property. Map Key numbers always start at #1. The project property will always have a map key of '1' if records are available. If there is a number in brackets beside the main number, this will indicate the number of records on that specific property. If there is no number in brackets, there is only one record for that property.

The symbol and colour used indicates 'elevation': the red inverted triangle will dictate 'ERIS Sites with Lower Elevation', the yellow triangle will dictate 'ERIS Sites with Higher Elevation' and the orange square will dictate 'ERIS Sites with Same Elevation.'

**Unplottables:** These are records that could not be mapped due to various reasons, including limited geographic information. These records may or may not be in your study area, and are included as reference.



# **APPENDIX 3**

## **QUALIFICATIONS OF ASSESSORS**

Geotechnical  
Engineering

Environmental  
Engineering

Hydrogeology

Geological  
Engineering

Materials Testing

Building Science

Archaeological  
Services

## POSITION

Junior Environmental Engineer

## EDUCATION

Carleton University, B.Eng., 2019  
Environmental Engineering

## EXPERIENCE

*2019 – Present*

**Paterson Group Inc.**

Consulting Engineers

Environmental Division

Junior Environmental Engineer

## SELECT LIST OF PROJECTS

Phase I Environmental Site Assessments – Various Sites –  
National Capital Region (CSA Z768-01 & MECP)  
Remediation Programs – Various Sites - Ottawa  
Geotechnical Investigations – Various Sites - Ottawa  
Groundwater Monitoring Programs – Various Sites – Ottawa  
Site Surveying – Various Sites – Ottawa

## Mark S. D'Arcy, P.Eng., QP<sub>ESA</sub> Senior Environmental/Geotechnical Engineer

After receiving his Bachelors of Applied Science from Queen's University in 1991 in Geological Engineering, Mark joined Paterson Group Inc. During the first 10 years of Mark's career, he was heavily involved in all aspects of field work, including drilling boreholes, excavating test pits, conducting phase I site inspections, environmental sampling and analysis and inspection of environmental remediations. During Mark's field experience, he gained invaluable field and office experience, which would prepare Mark to become the Environmental Division Manager. Mark's field experience ranges from Phase I Environmental Site Assessments (ESAs) to on-site soil and groundwater remediations, as well as, environmental/geotechnical borehole investigations. Mark's field experience has provided extensive knowledge of subsurface conditions, contractor relations and project management. These skills would provide Mark with the ability to understand a variety of situations, which has lead Paterson to an extremely successful Environmental Department. Mark became the Environmental Manager in 2006, which consisted of two engineers and two field technicians. Mark has been an integral part in growing the Environmental Division, which now consists of nine engineers and three field technicians. Mark is the Senior Project Manager for a wide variety of environmental projects within the Eastern Ontario area including Phase I ESAs, Phase II ESAs, remediations for filing Records of Site Condition in the Ontario Ministry of the Environment and Climate Change (MOECC) Environmental Site Registry, Brownfield Applications and Landfill Monitoring Programs. As the Senior Project Manager, Mark is responsible for directing project personnel, final report review and overall project success. Mark has proven leadership and ability to manage small to large scale projects within the allotted time and budget.

### EDUCATION

B.A.Sc. 1991, Geological Engineering, Queen's University, Kingston, ON

### LICENCE/ PROFESSIONAL AFFILIATIONS

Professional Engineers of Ontario

ESA Qualified Person with MECP

Ottawa Geotechnical Group

Consulting Engineers of Ontario

### YEARS OF EXPERIENCE

With Paterson: 29

### OFFICE LOCATION

154 Colonnade Road South,  
Nepean, Ontario, K2E 7J5

- 222 Beechwood Avenue, Ottawa, Ontario ( Senior Project Manager for Phase I ESA, Phase II ESA, Phase III ESA, Environmental Remediation)
- 409 MacKay Street, Ottawa, Ontario ( Senior Project Manager for Phase I ESA, Phase II ESA, Phase III ESA, Environmental Remediation)
- Art's Court Redevelopment, Ottawa, Ontario ( Senior Project Manager for Phase I ESA, Phase II ESA, Phase III ESA, Environmental Remediation)
- Visitor Welcome Centre, Phase II and Phase III, Parliament Hill, Ottawa, Ontario (Senior Project Manager for Environmental Remediation)
- Mattawa Landfill, Mattawa, Ontario ( Senior Project Manager, Annual Water Quality Monitoring report)
- Multi-Phase Redevelopment of the Ottawa Train Yards, Ottawa, Ontario (Senior Project Manager)
- Rideau Centre Expansion, Ottawa, Ontario( Senior Project Manager for Phase I ESA, Phase II ESA, Phase III ESA, Environmental Remediation)
- 26 Stanley Avenue, Ottawa, Ontario, Phase I ESA, Phase II ESA (Senior Project Manager)
- Riverview Development – Kingston, Ontario, Phase I ESA, Phase II ESA, and filing of an RSC in the MOECC Environmental Site Registry (Senior Project Manager)
- Monitoring Landfills for River Valley, Kipling and Lavagine (Senior Project Manager)

### SELECT LIST OF PROJECTS

## PROFESSIONAL EXPERIENCE

May 2001 to present, **Manager of Environmental Division, Paterson Group Inc.,** Ottawa, Ontario

- Manage all aspects of the environmental division (management of personnel, budgeting, invoicing, scheduling, business development, reporting, marketing, and fieldwork).
- Review day to day operations within the environmental division.
- Design, perform, and lead Phase I, II and Phase III ESAs, Remediation's, Brownfield Applications and Record of Site conditions, fieldwork surveys, excavation, monitoring, laboratory analysis, and interpretation.
- Write, present, and publish reports with methodology and laboratory analysis results, along with recommendations for environmental findings.
- Responsible for ensuring projects meet Ministry of Environment and Climate Change Standards and Guidelines.
- Building and fostering relationships with clients, stakeholders, and Ministry officials.
- Supervise and continuous training of staff in environmental methods (environmental sampling techniques, technical expertise and guidance).
- Applied due diligence in ensuring the health and safety of staff and the public in field locations.

1991 to 2001, **Geotechnical and Environmental Engineer, Paterson Group Inc.,** Ottawa, Ontario

- Provide on-site geotechnical and environmental expertise to various clients.
- Oversee geotechnical and environmental investigations for drilling and test pitting on numerous proposed utility installations, residential and commercial developments.
- Problem solving to help advance or maintain project schedules.
- Complete environmental reports with recommendations to meet environmental standards set by MOE and CCME standards.
- Conduct site inspections, bearing medium evaluations, bearing surface inspections, concrete testing and field density testing.
- Liaising with contractors, consultants and government officials.
- Provide cost estimates for geotechnical and environmental field programs and construction costs.
- Review RFI's, submittals, monthly progress reports and other various construction related work.