

- NOTES:
- 1) ALL WORK TO BE IN COMPLIANCE WITH LOCAL BUILDING CODES, REGULATIONS AND BY-LAWS.
 - 2) ADDITIONAL DRAWINGS MAY BE ISSUED FOR CLARIFICATION TO ASSIST PROPER EXECUTION OF WORK. SUCH DRAWINGS WILL HAVE THE SAME MEANING AND INTENT AS IF THEY WERE INCLUDED WITH PLANS IN CONTRACT DOCUMENTS.
 - 3) DO NOT SCALE DRAWINGS.
 - 4) ALL SUB-CONTRACTORS TO TAKE THEIR OWN ON-SITE MEASUREMENTS AND BE RESPONSIBLE FOR THEIR ACCURACY.
 - 5) NOTIFY SHAWN J. LAWRENCE ARCHITECT FOR ANY ERRORS AND/OR OMISSIONS PRIOR TO START OF WORK.

- EXTERIOR FINISH LEGEND
- 1 CEMENT PAVING ON ALL EXPOSED FOUNDATION TO 8" BELOW GRADE
 - 2 CONCRETE SKIN - RIEDER FIBRE C PANELS
 - 3 ACM PANEL - COLOUR & PROFILE TBD
 - 4 PRE-FINISHED CORRUGATED METAL
 - 5 WALL SCOTCH
 - 6 ARCHITECTURAL LOUVERS
 - 7 PRE-FINISHED INSULATED WALL PANELS - COLOUR AND PROFILE TBD

NOTE:
ALL COLOUR & FINISH SELECTIONS TO BE COORDINATED, FINALIZED & APPROVED BY OWNER.

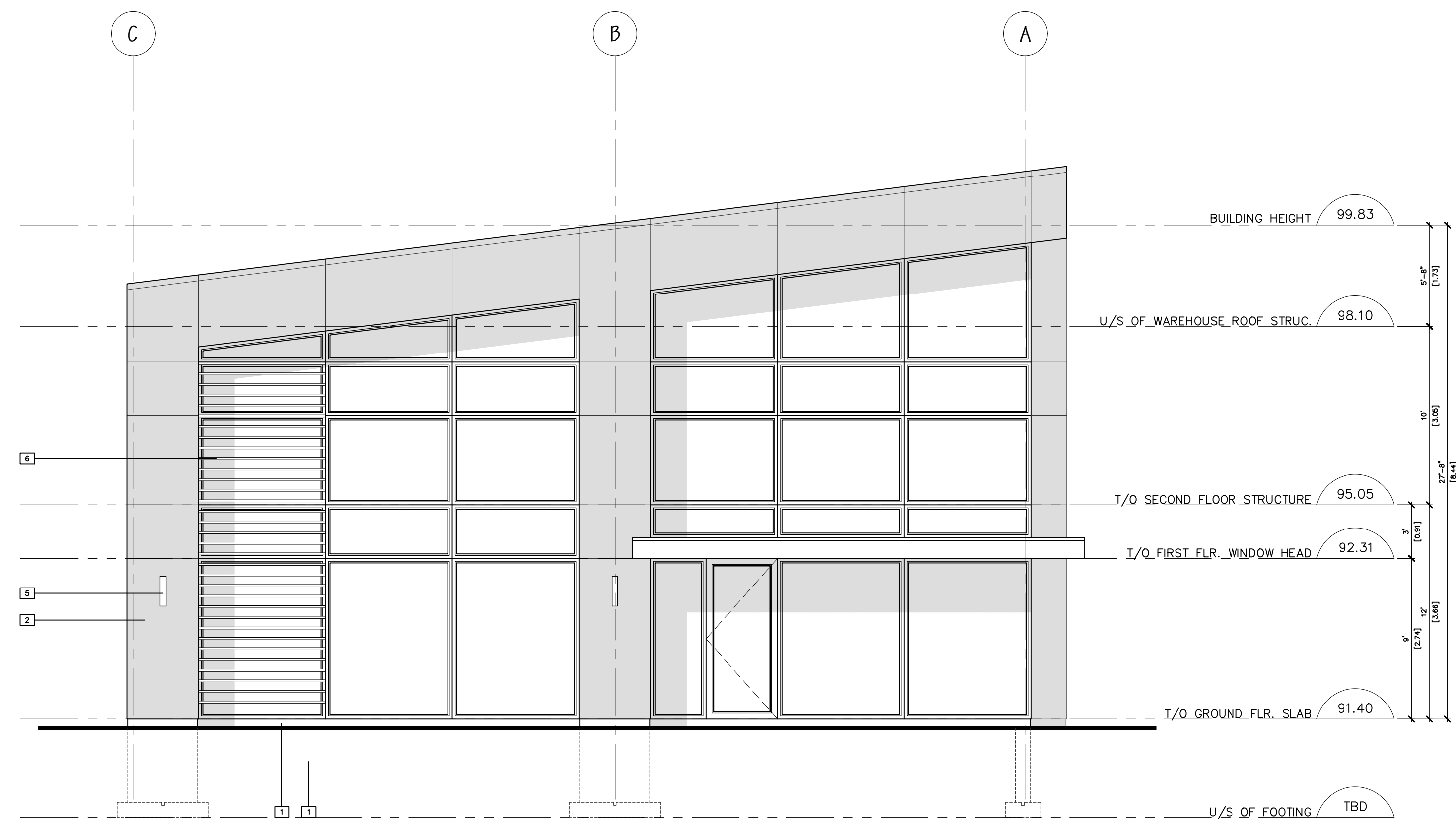

01 FRONT [NORTH] ELEVATION
A4.0 SCALE: 3/16" = 1'-0"

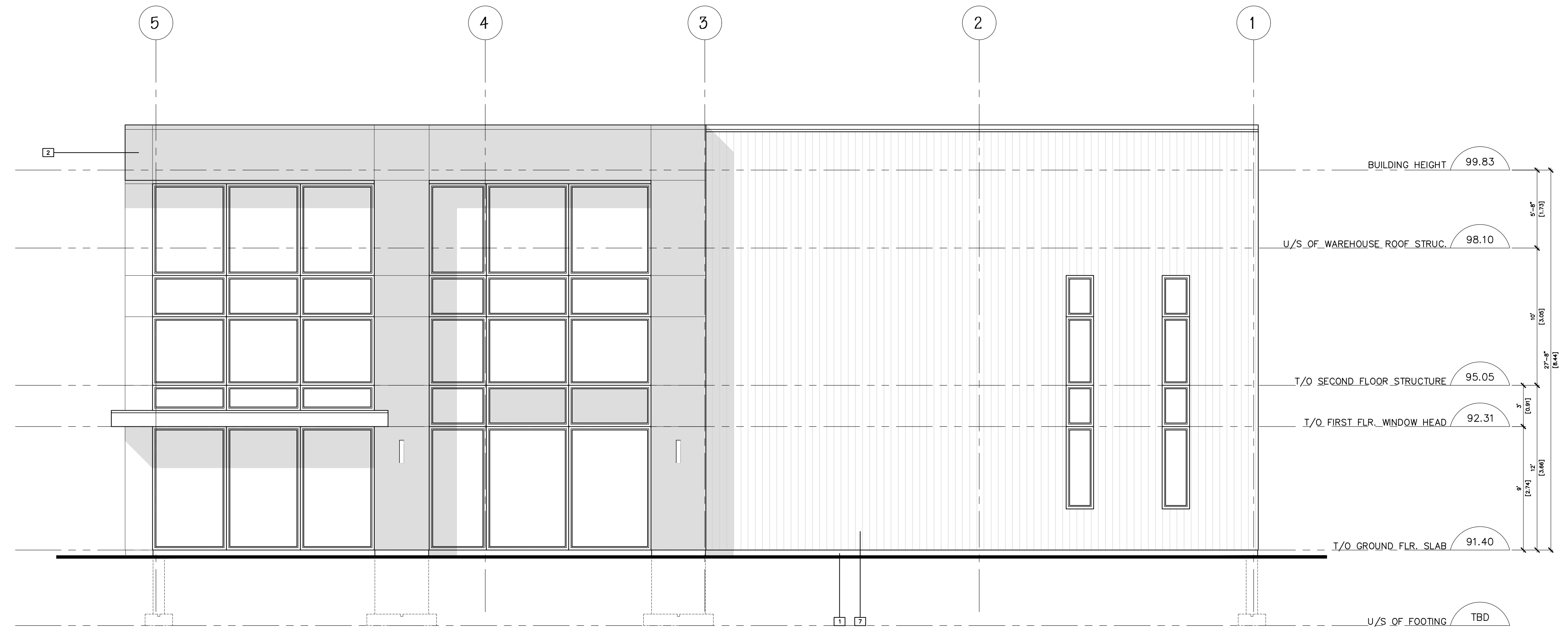

02 SIDE [WEST] ELEVATION
A4.0 SCALE: 3/16" = 1'-0"

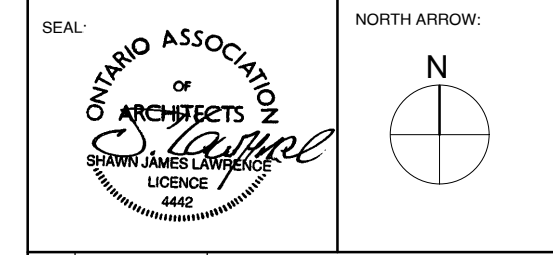

No.	DATE	REVISION
03	2020.10.08	ISSUED FOR SPC
02	2020.09.15	ISSUED FOR REVIEW
01	2020.08.20	ISSUED FOR REVIEW

S.J. LAWRENCE
ARCHITECT
INCORPORATED
18 DEAKIN STREET
SUITE 205
OTTAWA, ONTARIO
K2E 6B7
T: (613) 739-7770
F: (613) 739-7703
sjl@sjlarchitect.com



THIS DRAWING IS THE SOLE PROPERTY OF
S.J. LAWRENCE ARCHITECT INCORPORATED
REPRODUCTION IS NOT PERMITTED

PROJECT:
TECHO-BLOC DEVELOPMENT
SOMME STREET, 5123 HAWTHORNE RD., OTTAWA ON

SHEET TITLE:
PROPOSED ELEVATIONS

DRAWN BY: A.L. CHECKED BY: S.J.L.
PLOT DATE: 2020.10.08 PROJECT DATE: 2020.06.03
JOB NUMBER: SL-1015-20 SCALE: AS SHOWN
SHEET NUMBER: