

1 WEST ELEVATION

A3.02 SCALE: 3/32"=1'-0"

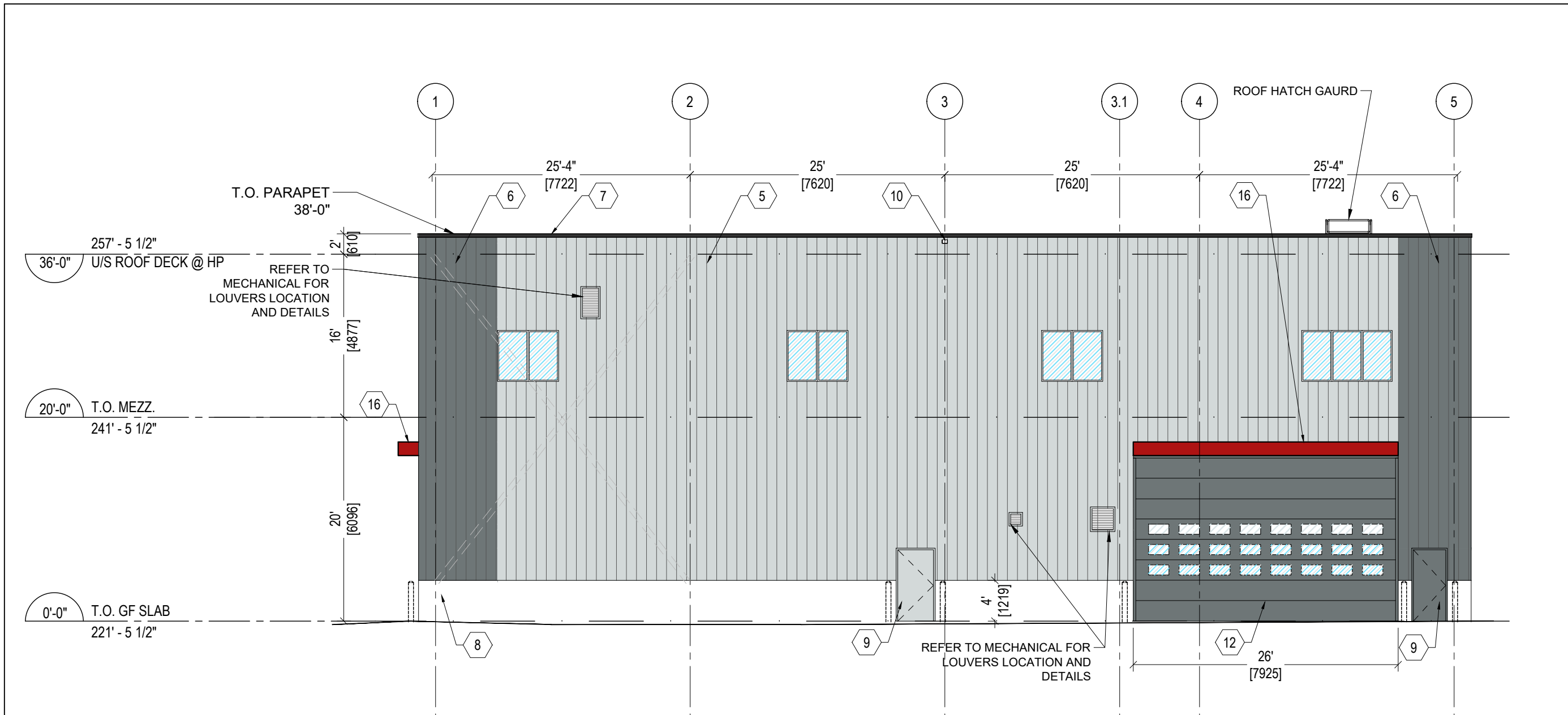

2 SOUTH ELEVATION

A3.02 SCALE: 3/32"=1'-0"

APPROVED

By Lily Xu at 5:14 pm, Sep 14, 2020

*Lily Xu*

LILY XU, MCIP, RPP  
MANAGER, DEVELOPMENT REVIEW SOUTH  
PLANNING, INFRASTRUCTURE & ECONOMIC  
DEVELOPMENT DEPARTMENT, CITY OF OTTAWA

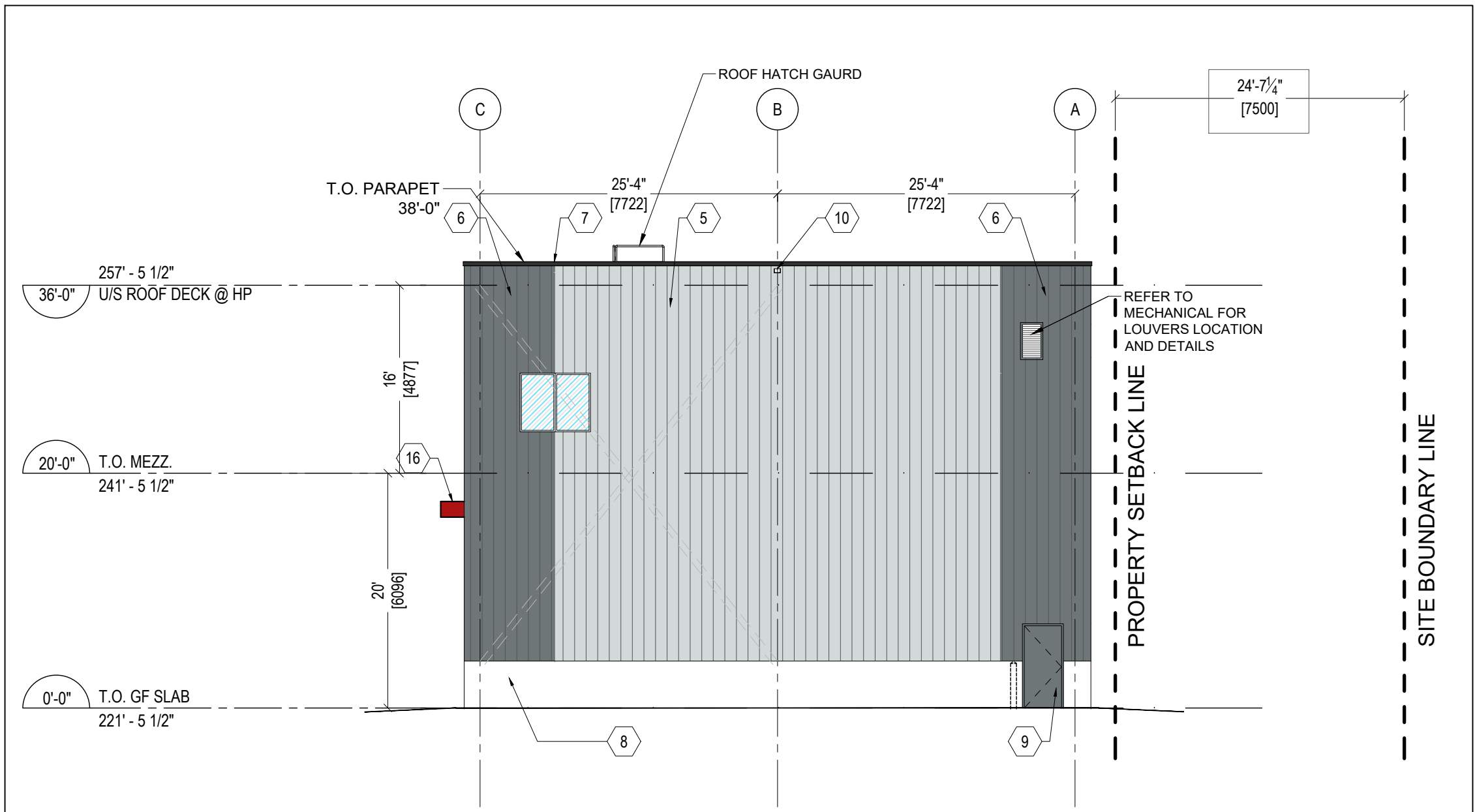

3 EAST ELEVATION

A3.02 SCALE: 3/32"=1'-0"

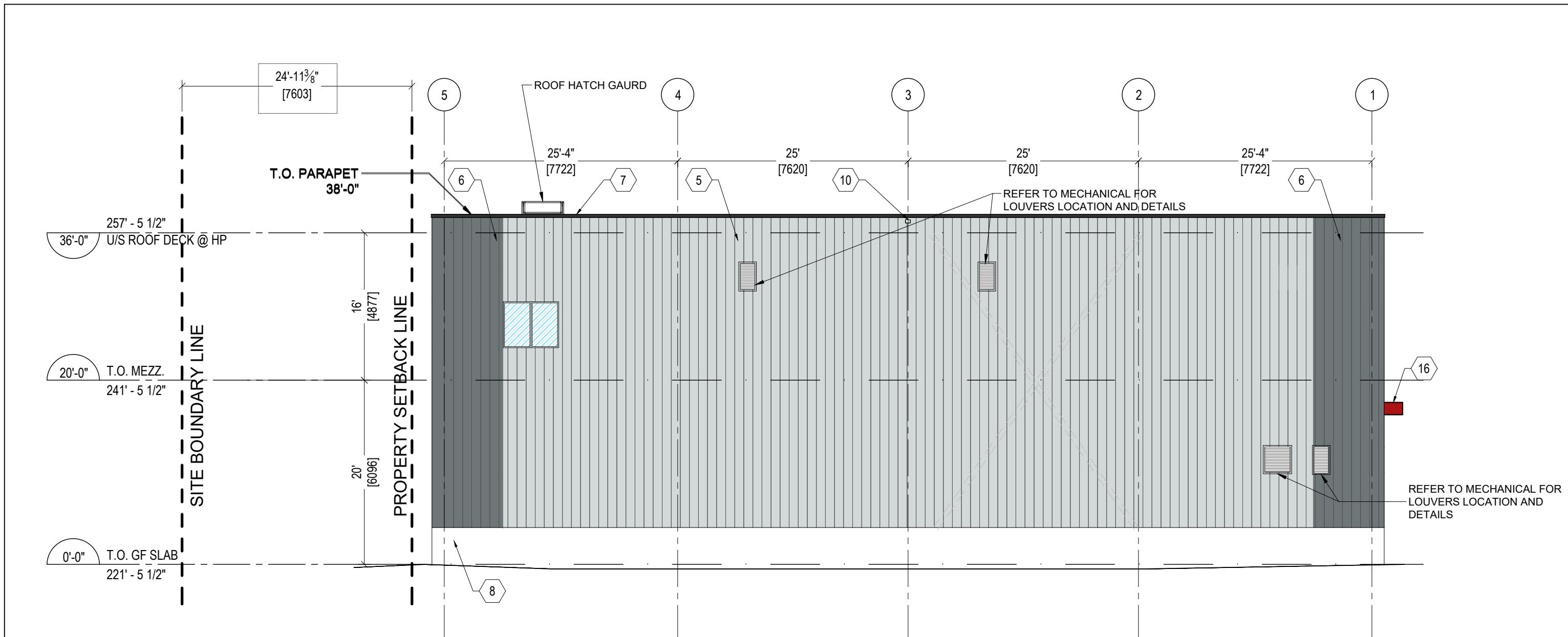

4 NORTH ELEVATION

A3.02 SCALE: 3/32"=1'-0"

LEGEND

- RESERVED
- RESERVED
- RESERVED
- RESERVED
- PRE-MANUFACTURED INSULATED METAL PANEL SYSTEM. SHADOWLINE VERTICAL ORIENTATION. COLOUR: SOLID FLUOROPOLYMER COLOURS-KYNAR 500/HYLAR 5000 DOVE GREY (TBC)
- PRE-MANUFACTURED INSULATED METAL PANEL SYSTEM. SHADOWLINE VERTICAL ORIENTATION. COLOUR: SOLID FLUOROPOLYMER COLOURS-KYNAR 500/HYLAR 5000 ZINC GREY (TBC)
- PREFINISHED METAL FLASHING C/W DRIP EDGE. COLOUR: BLACK
- POURED CONCRETE
- INSULATED HOLLOW METAL DOOR. COLOUR TO MATCH KINGSPAN IMP CHARCOAL
- PREFIN METAL SCUPPER. COLOUR: BLACK
- RESERVED
- HIGH SPEED ROLL-UP OVERHEAD DOOR C/W MOTOR, TRACK AND HARDWARE. COLOUR TO MATCH KINGSPAN IMP CHARCOAL
- RESERVED
- RESERVED
- RESERVED
- RED METAL CANOPY. COLOUR: RED TO MATCH ALUMINUM COMPOSITE PANEL. VERTICAL COLOUR: SOLID RED TRC-RED 4-TRC-30.

SYMBOLS LEGEND

- A GRID LINE & DIMENSIONS REFER TO FLOOR PLANS
- W 1 WINDOW TYPE NUMBER REFER TO WINDOW SCHEDULE
- 1 FINISH MATERIAL TAG

1. Contractor must verify all job dimensions, all drawings, details, specifications and report any discrepancies to owners before proceeding with work.  
2. All drawings and specifications are instruments of service and the property of the architects which must be returned at the completion of the work, and may not be reproduced without their written permission.

ref	description	date
02	ISSUED FOR SPC RESPONSE 2	2020-03-13
01	ISSUED FOR SPC RESPONSE 1	2020-01-17

revisions



DESIGN ARCHITECT	NICHOLAS CARAGIANIS ARCHITECT INC. 137 Pamela St. Ottawa, ON. K1S 3K9 tel: (613) 237-6801 fax: (613) 237-8289 email: shickey@ncarchitect.ca
STRUCTURAL ENGINEER	LEEKOR 359 Kent, Suite 501, Ottawa, ON. K2P 0R6 tel: (613) 234-0886 fax: (613) 233-4413 email: lee@leekor.com
MECHANICAL/ELECTRICAL	MIRITON 1716 Woodward Drive, Suite 200, Ottawa, ON. K2C 0P8 tel: (613) 722-5486 email: johnnie.chahwan@minton.com
CIVIL ENGINEER	NOVATECH 240 Michael Cowpland Drive, Suite 200, Ottawa, ON. K2M 1P6 tel: (613) 254-9643 fax: (613) 254-5887 email: f.thauvette@novatech-eng.com
PLANNING & URBAN DESIGN	NOVATECH 240 Michael Cowpland Drive, Suite 200, Ottawa, ON. K2M 1P6 tel: (613) 254-9643 fax: (613) 254-5887 email: t.gilchrist@novatech-eng.com

OWNER:	AMERICAN IRON & METAL 9100, BOUL. HENRI-BOURASSA EST MONTREAL, QUEBEC H1E 2S4 tel: 514-494-2000 aim-global.com
--------	---

TRUE NORTH	PROJECT NORTH
------------	---------------

ARCHITECT	nicholas caragianis architect inc.	137 Pamela Street, Ottawa, ON. K1S 3K9 t: 613 237 6801 f: 613 237 8989 e: info@ncarchitect.ca www.ncarchitect.ca
-----------	------------------------------------	---

PROJECT & LOCATION	METAL RECYCLING PLANT 2555 SHEFFIELD ROAD OTTAWA, ONT.
--------------------	--

OFFICE FILE NUMBER	19023
--------------------	-------

TITLE OF DRAWING	BUILDING B: ELEVATIONS
------------------	---------------------------

SCALE: 3/32" = 1'-0"	DRAWING # A3.02
DATE: MARCH 2019	
DRAWN BY: GL, SH, CC, AA	