

GENERAL ARCHITECTURAL NOTES:

1. This drawing is the property of the Architect and may not be reproduced or used without the expressed consent of the Architect.
2. Drawings are not to be scaled. The Contractor is responsible for checking and verifying all levels and dimensions and shall report all discrepancies to the Architect and obtain clarification prior to commencing work.
3. Upon notice in writing, the Architect will provide written clarification or supplementary information regarding the intent of the Contract Documents.
4. The Architectural drawings are to be read in conjunction with all other Contract Documents including Project Manuals and the Structural, Mechanical and Electrical Drawings.
5. Positions of proposed or finished Mechanical or Electrical devices, fittings and fixtures are indicated on the Architectural Drawings. Locations shown on the Architectural Drawings shall govern over Mechanical and Electrical Drawings. Mechanical and Electrical items not clearly located will be located as directed by the Architect.
6. These documents are not to be used for construction unless specifically noted for such purpose.

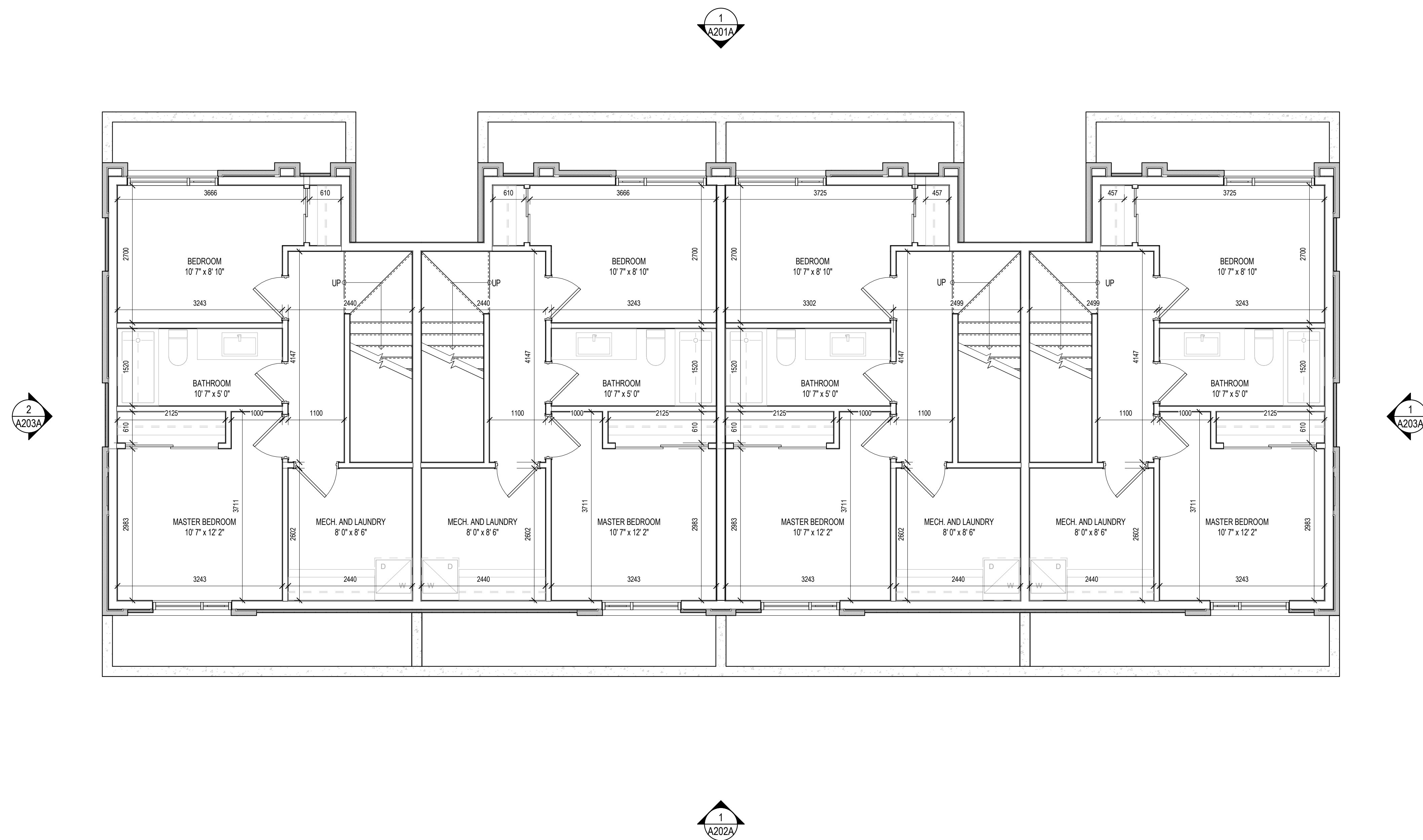

2 ISSUED FOR SITE PLAN CONTROL 20-08-28  
 1 ISSUED FOR COORDINATION 20-02-26

ISSUE RECORD

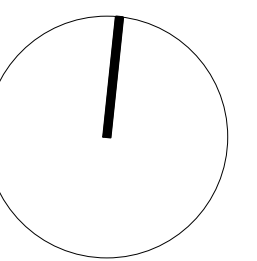

**project1  
studio**

Project1 Studio Incorporated  
 (613.884.9339) | email@project1studio.ca

1258 Marenger St.

1258 Marenger Street  
 Ottawa, ON

PROJ	SCALE	DRAWN	REVIEWED
1929	1 : 50	SB	RMK

**BASEMENT FLOOR PLANS -  
WEST BUILDING**

**A100A**

GENERAL ARCHITECTURAL NOTES:

1. This drawing is the property of the Architect and may not be reproduced or used without the expressed consent of the Architect.
2. Drawings are not to be scaled. The Contractor is responsible for checking and verifying all levels and dimensions and shall report all discrepancies to the Architect and obtain clarification prior to commencing work.
3. Upon notice in writing, the Architect will provide written clarification or supplementary information regarding the intent of the Contract Documents.
4. The Architectural drawings are to be read in conjunction with all other Contract Documents including Project Manuals and the Structural, Mechanical and Electrical Drawings.
5. Positions of proposed or finished Mechanical or Electrical devices, fittings and fixtures are indicated on the Architectural Drawings. Locations shown on the Architectural Drawings shall govern over Mechanical and Electrical Drawings. Mechanical and Electrical items not clearly located will be located as directed by the Architect.
6. These documents are not to be used for construction unless specifically noted for such purpose.

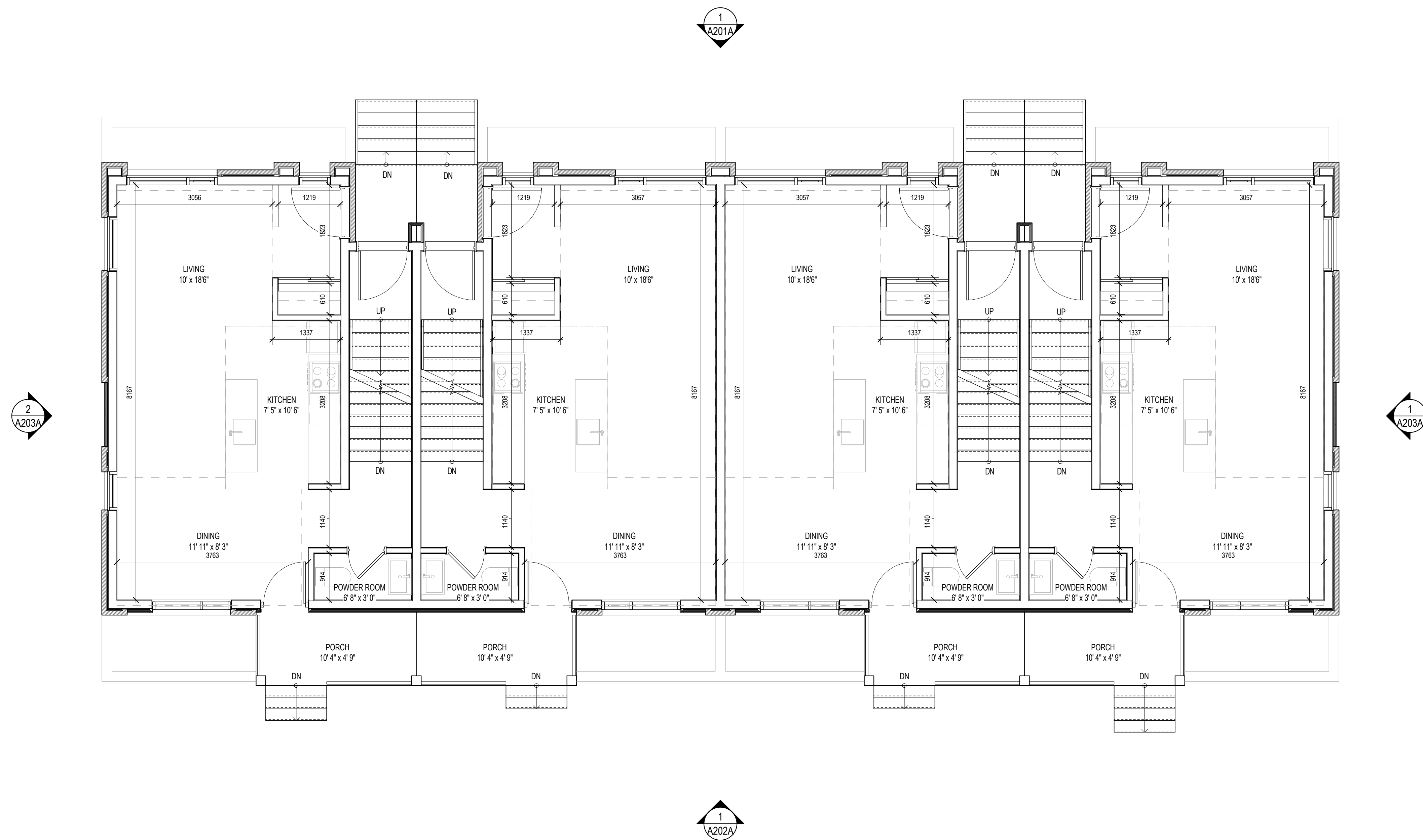

2 ISSUED FOR SITE PLAN CONTROL 20-08-28  
 1 ISSUED FOR COORDINATION 20-02-26

**ISSUE RECORD**

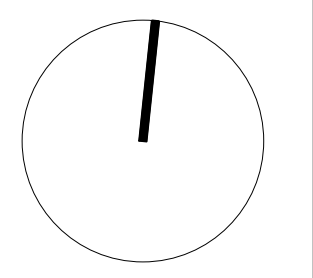

**project1  
studio**

Project1 Studio Incorporated  
 (613.884.9339 | email@project1studio.ca)

**1258 Marenger St.**  
 1258 Marenger Street  
 Ottawa, ON

PROJ	SCALE	DRAWN	REVIEWED
1929	1 : 50	SB	RMK

**LEVEL 01 FLOOR PLANS -  
WEST BUILDING**

**A101A**

GENERAL ARCHITECTURAL NOTES:

1. This drawing is the property of the Architect and may not be reproduced or used without the expressed consent of the Architect.
2. Drawings are not to be scaled. The Contractor is responsible for checking and verifying all levels and dimensions and shall report all discrepancies to the Architect and obtain clarification prior to commencing work.
3. Upon notice in writing, the Architect will provide written clarification or supplementary information regarding the intent of the Contract Documents.
4. The Architectural drawings are to be read in conjunction with all other Contract Documents including Project Manuals and the Structural, Mechanical and Electrical Drawings.
5. Positions of proposed or finished Mechanical or Electrical devices, fittings and fixtures are indicated on the Architectural Drawings. Locations shown on the Architectural Drawings shall govern over Mechanical and Electrical Drawings. Mechanical and Electrical items not clearly located will be located as directed by the Architect.
6. These documents are not to be used for construction unless specifically noted for such purpose.

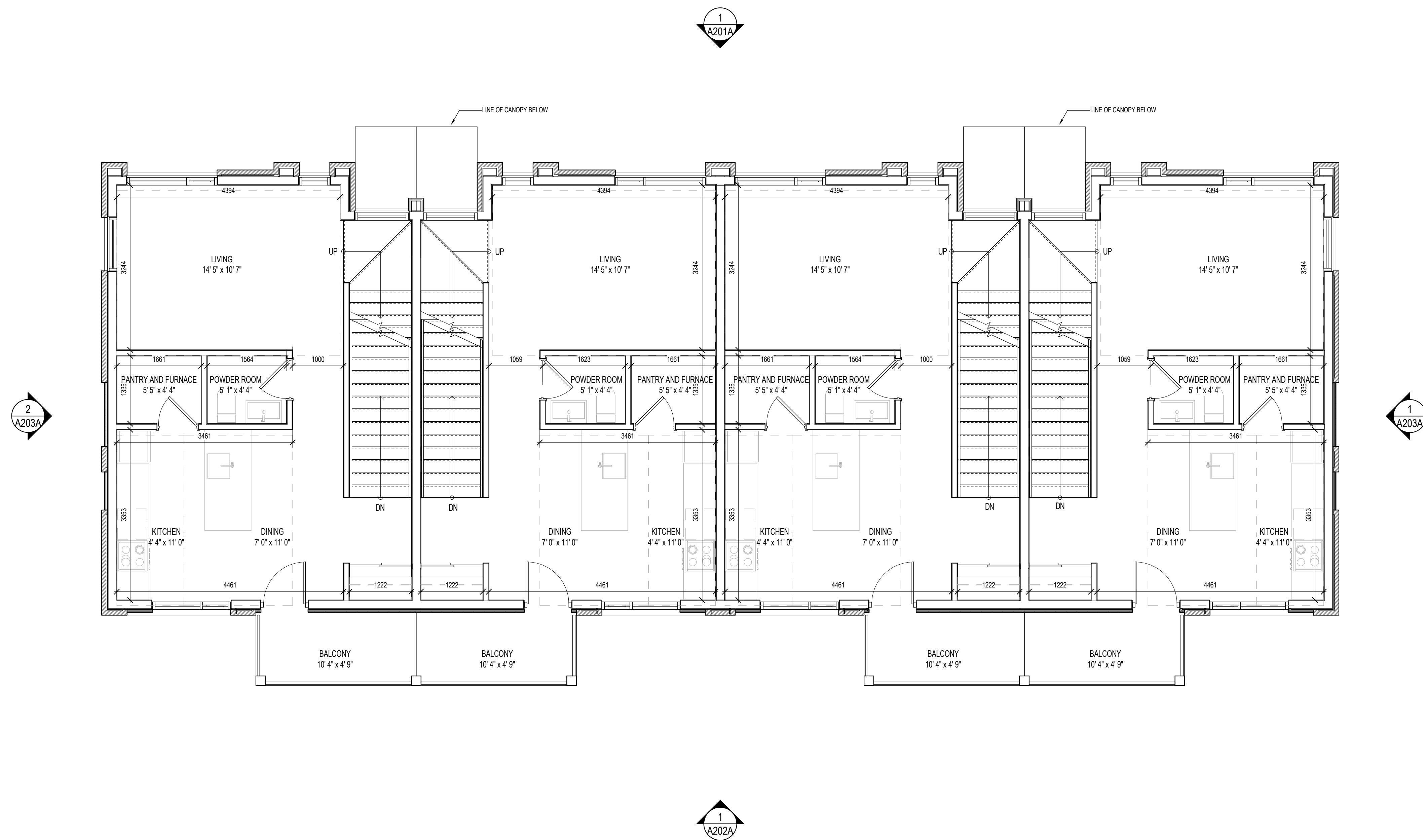

2 ISSUED FOR SITE PLAN CONTROL 20-08-28  
 1 ISSUED FOR COORDINATION 20-02-26

**ISSUE RECORD**

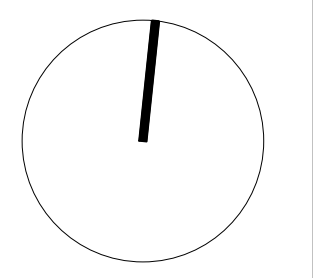

**project1 studio**

Project1 Studio Incorporated  
 (613.884.9339 | email@project1studio.ca

**1258 Marenger St.**  
 1258 Marenger Street  
 Ottawa, ON

PROJ	SCALE	DRAWN	REVIEWED
1929	1 : 50	SB	RMK

**LEVEL 02 FLOOR PLANS - WEST BUILDING**

**A102A**

- GENERAL ARCHITECTURAL NOTES:
1. This drawing is the property of the Architect and may not be reproduced or used without the expressed consent of the Architect.
  2. Drawings are not to be scaled. The Contractor is responsible for checking and verifying all levels and dimensions and shall report all discrepancies to the Architect and obtain clarification prior to commencing work.
  3. Upon notice in writing, the Architect will provide written clarification or supplementary information regarding the intent of the Contract Documents.
  4. The Architectural drawings are to be read in conjunction with all other Contract Documents including Project Manuals and the Structural, Mechanical and Electrical Drawings.
  5. Positions of proposed or finished Mechanical or Electrical devices, fittings and fixtures are indicated on the Architectural Drawings. Locations shown on the Architectural Drawings shall govern over Mechanical and Electrical Drawings. Mechanical and Electrical items not clearly located will be located as directed by the Architect.
  6. These documents are not to be used for construction unless specifically noted for such purpose.

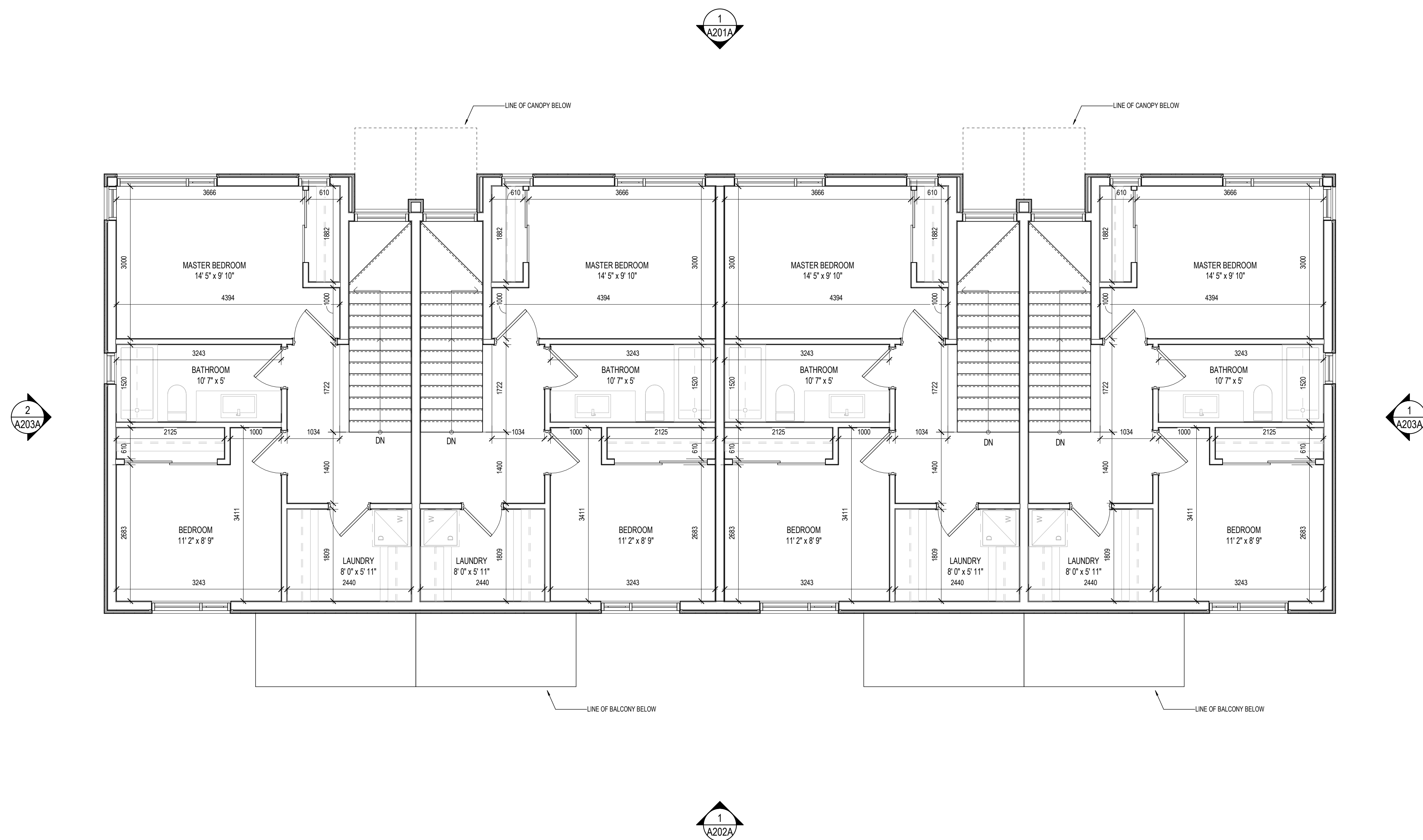

- 2 ISSUED FOR SITE PLAN CONTROL 20-08-28  
 1 ISSUED FOR COORDINATION 20-02-26

ISSUE RECORD

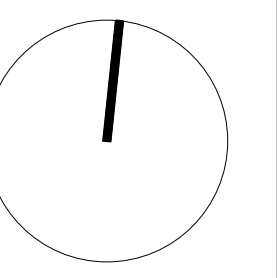

project1 studio

Project1 Studio Incorporated  
 (613.884.9339) | email@project1studio.ca

1258 Marenger St.

1258 Marenger Street  
 Ottawa, ON

PROJ	SCALE	DRAWN	REVIEWED
1929	1 : 50	SB	RMK

LEVEL 03 FLOOR PLANS -  
 WEST BUILDING

A103A

- GENERAL ARCHITECTURAL NOTES:
1. This drawing is the property of the Architect and may not be reproduced or used without the expressed consent of the Architect.
  2. Drawings are not to be scaled. The Contractor is responsible for checking and verifying all levels and dimensions and shall report all discrepancies to the Architect and obtain clarification prior to commencing work.
  3. Upon notice in writing, the Architect will provide written clarification or supplementary information regarding the intent of the Contract Documents.
  4. The Architectural drawings are to be read in conjunction with all other Contract Documents including Project Manuals and the Structural, Mechanical and Electrical Drawings.
  5. Positions of proposed or finished Mechanical or Electrical devices, fittings and fixtures are indicated on the Architectural Drawings. Locations shown on the Architectural Drawings shall govern over Mechanical and Electrical Drawings. Mechanical and Electrical items not clearly located will be located as directed by the Architect.
  6. These documents are not to be used for construction unless specifically noted for such purpose.

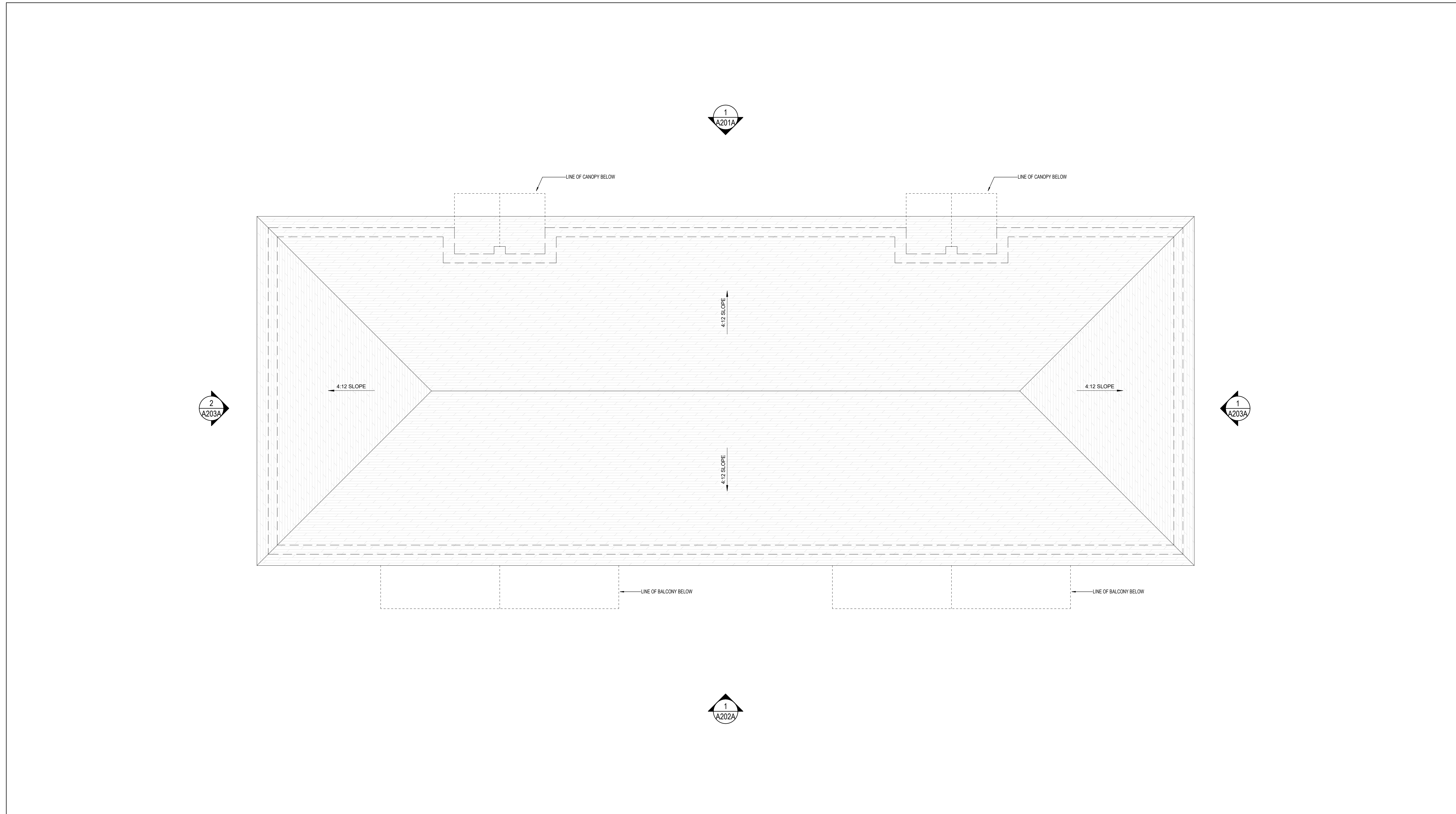

2 ISSUED FOR SITE PLAN CONTROL 20-08-28  
 1 ISSUED FOR COORDINATION 20-02-26

ISSUE RECORD

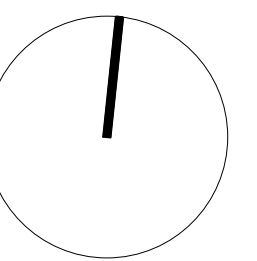

**project1  
studio**

Project1 Studio Incorporated  
 (613.884.9339) | email@project1studio.ca

1258 Marenger St.

1258 Marenger Street  
 Ottawa, ON

PROJ	SCALE	DRAWN	REVIEWED
1929	1 : 50	SB	RMK

ROOF PLAN - WEST BUILDING

**A104A**

GENERAL ARCHITECTURAL NOTES:  
 1. This drawing is the property of the Architect and may not be reproduced or used without the expressed consent of the Architect.  
 2. Drawings are not to be scaled. The Contractor is responsible for checking and verifying all levels and dimensions and shall report all discrepancies to the Architect and obtain clarification prior to commencing work.  
 3. Upon notice in writing, the Architect will provide written clarification or supplementary information regarding the intent of the Contract Documents.  
 4. The Architectural drawings are to be read in conjunction with all other Contract Documents including Project Manuals and the Structural, Mechanical and Electrical Drawings.  
 5. Positions of proposed or finished Mechanical or Electrical devices, fittings and fixtures are indicated on the Architectural Drawings. Locations shown on the Architectural Drawings shall govern over Mechanical and Electrical Drawings. Mechanical and Electrical items not clearly located will be located as directed by the Architect.  
 6. These documents are not to be used for construction unless specifically noted for such purpose.

PRINTED: TTY:MHC0

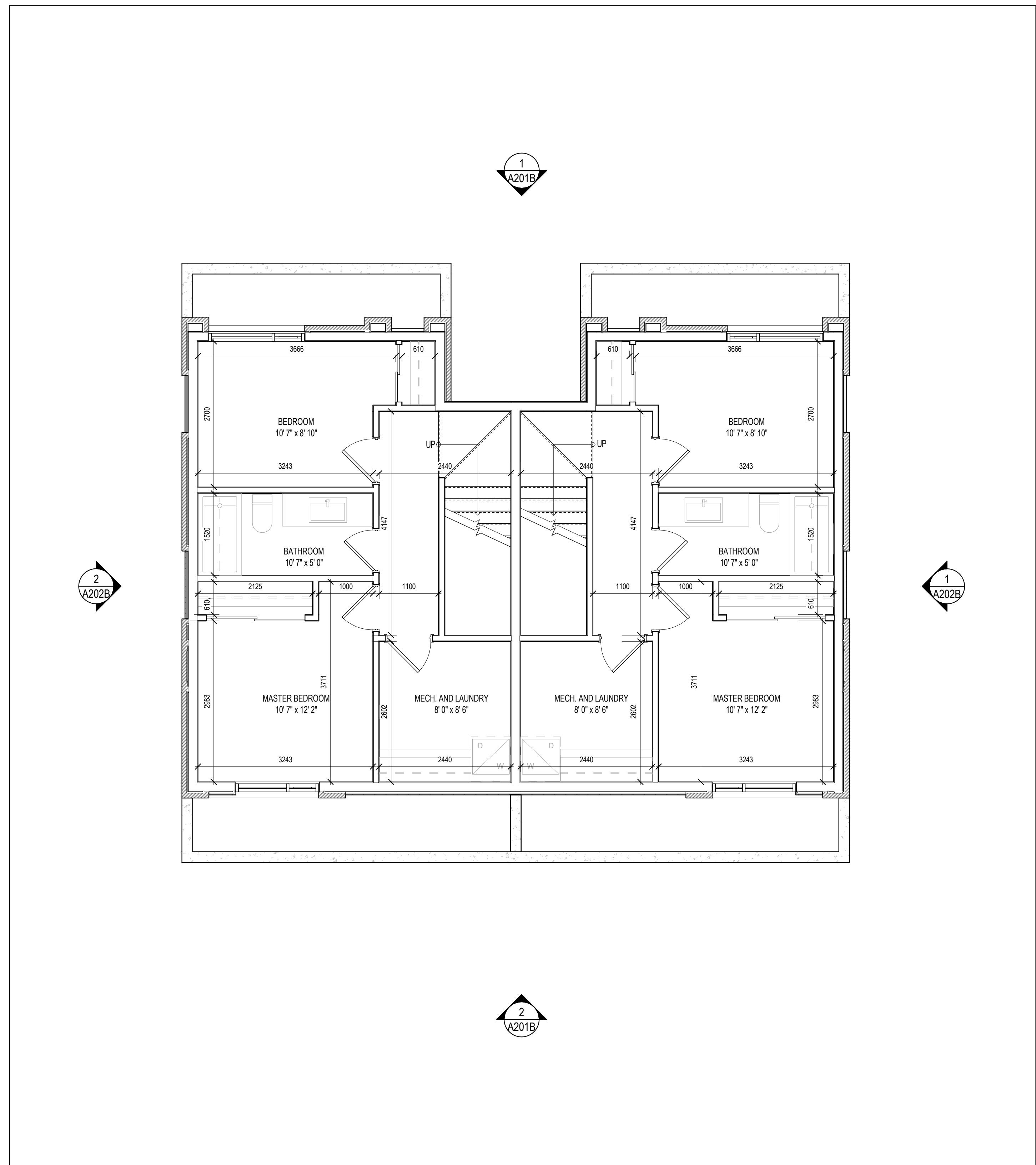
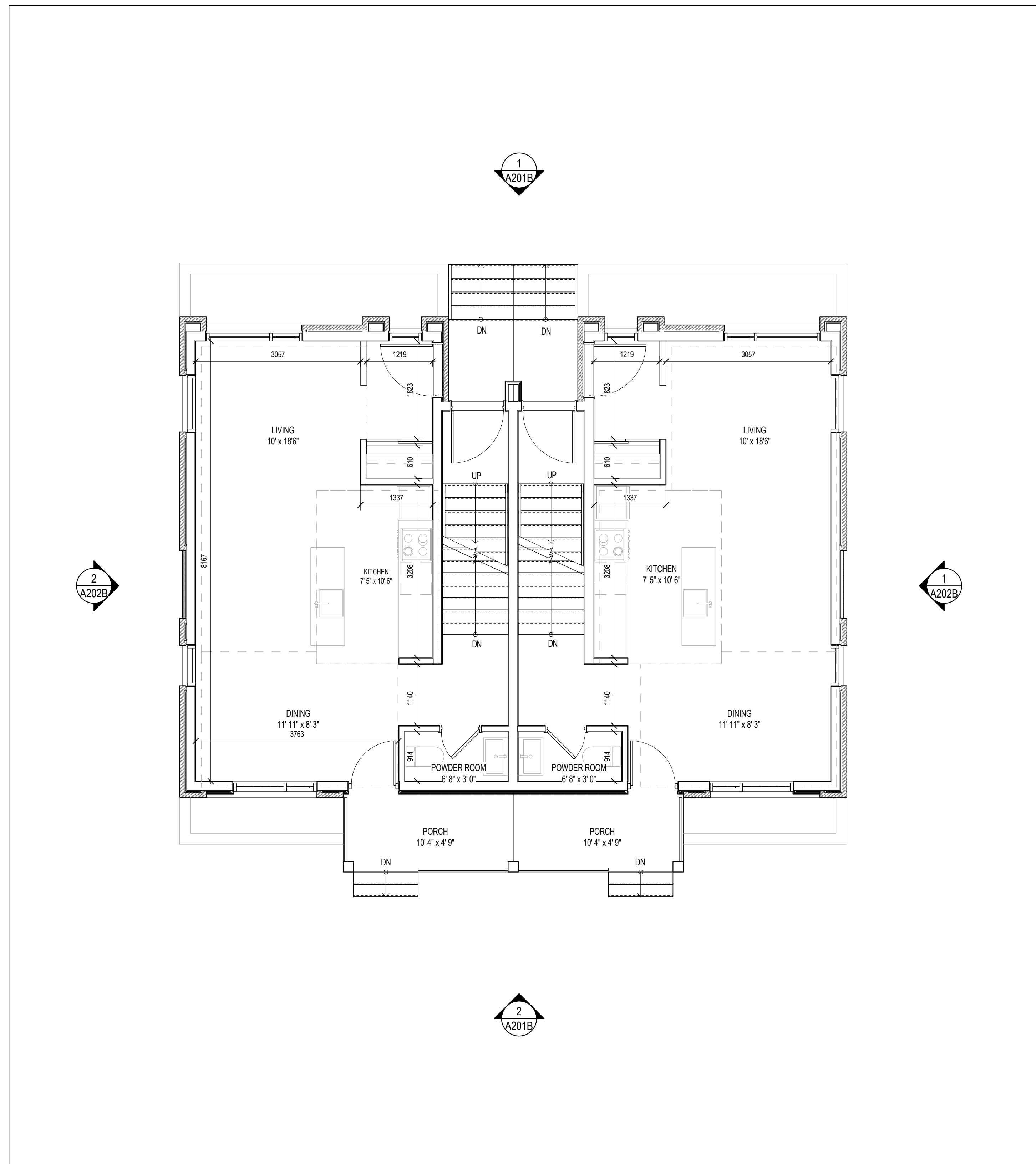

2 LEVEL 01 - FLOOR PLAN - EAST BUILDING  
 A100B SCALE: 1 : 50

1 BASEMENT - EAST BUILDING  
 A100B SCALE: 1 : 50

2 ISSUED FOR SITE PLAN CONTROL 20-08-28  
 1 ISSUED FOR COORDINATION 20-02-26

ISSUE RECORD

NO.	DESCRIPTION	DATE
2	ISSUED FOR SITE PLAN CONTROL	20-08-28
1	ISSUED FOR COORDINATION	20-02-26

project1  
 studio

Project1 Studio Incorporated  
 (613.884.9339) | email@project1studio.ca

1258 Marenger St.  
 1258 Marenger Street  
 Ottawa, ON

PROJ	SCALE	DRAWN	REVIEWED
1929	1 : 50	SB	RMK

BASEMENT AND LEVEL 01  
 FLOOR PLANS - EAST  
 BUILDING

A100B

GENERAL ARCHITECTURAL NOTES:  
 1. This drawing is the property of the Architect and may not be reproduced or used without the expressed consent of the Architect.  
 2. Drawings are not to be scaled. The Contractor is responsible for checking and verifying all levels and dimensions and shall report all discrepancies to the Architect and obtain clarification prior to commencing work.  
 3. Upon notice in writing, the Architect will provide written clarification or supplementary information regarding the intent of the Contract Documents.  
 4. The Architectural Drawings are to be read in conjunction with all other Contract Documents including Project Manuals and the Structural, Mechanical and Electrical Drawings.  
 5. Positions of proposed or finished Mechanical or Electrical devices, fittings and fixtures are indicated on the Architectural Drawings. Locations shown on the Architectural Drawings shall govern over Mechanical and Electrical Drawings. Mechanical and Electrical items not clearly located will be located as directed by the Architect.  
 6. These documents are not to be used for construction unless specifically noted for such purpose.

PRINTED: TTY:M&CO

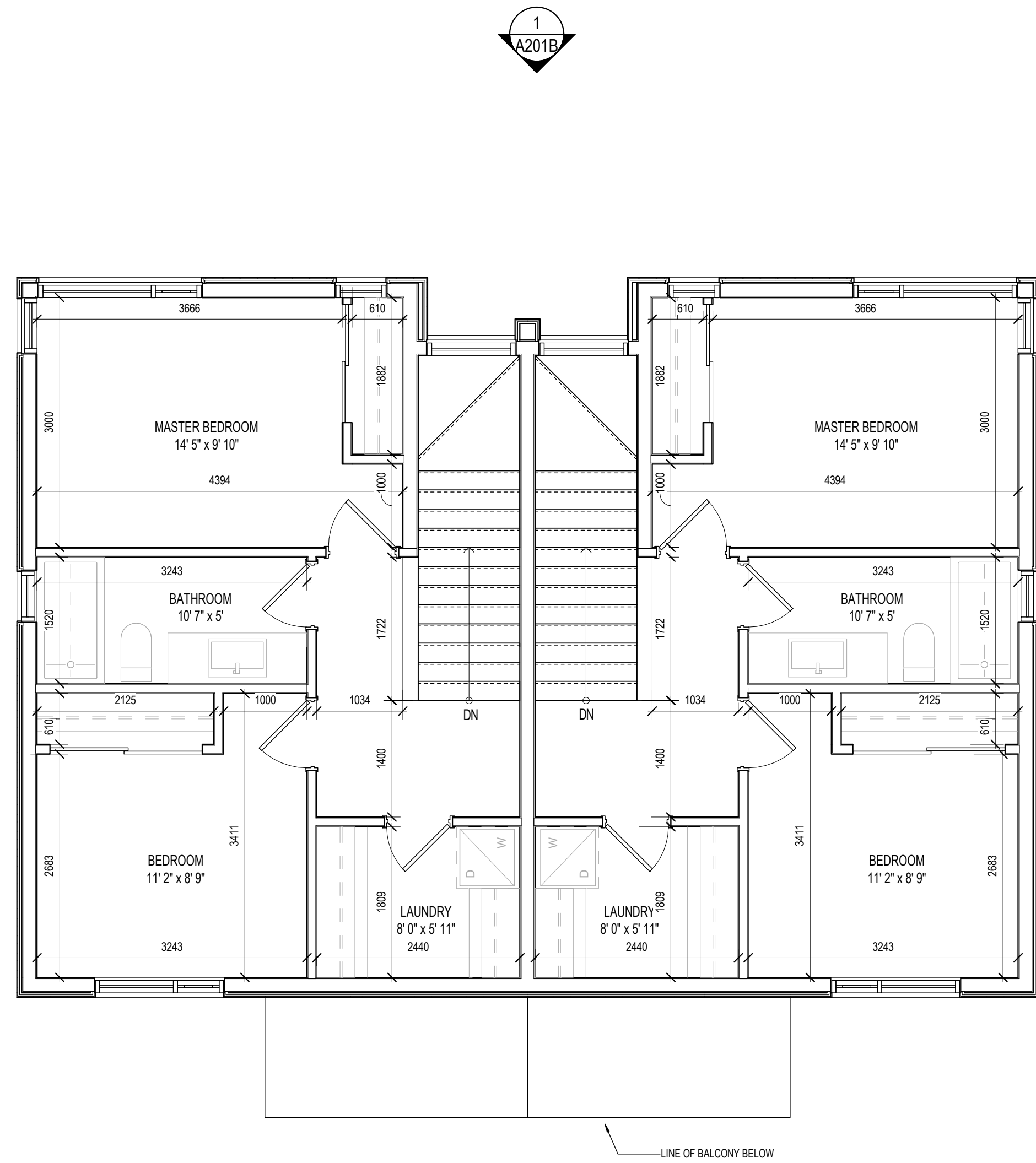

2 LEVEL 03 - FLOOR PLAN - EAST BUILDING  
 A101B SCALE: 1 : 50

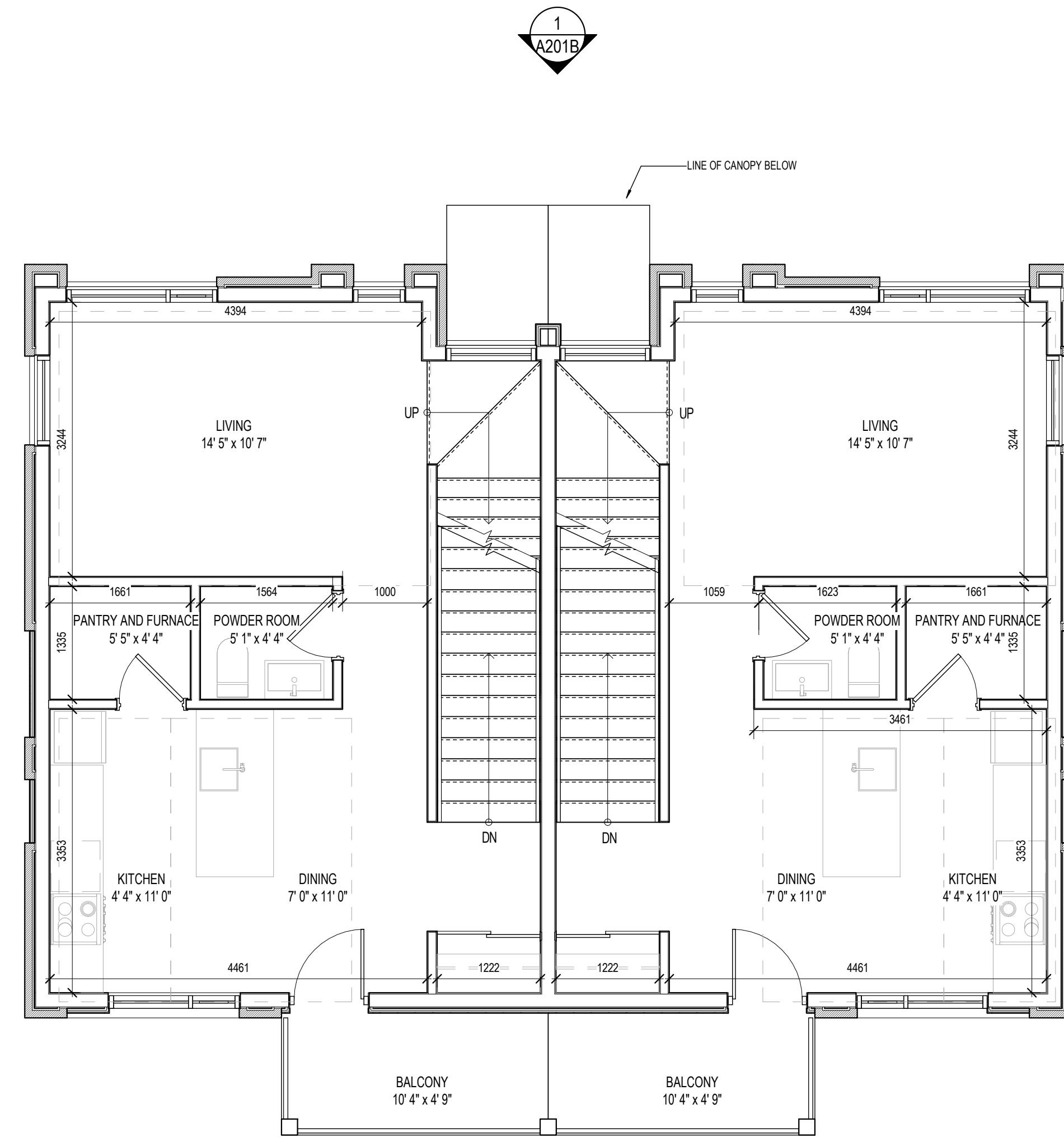

1 LEVEL 02 - FLOOR PLAN - EAST BUILDING  
 A101B SCALE: 1 : 50

1 ISSUED FOR SITE PLAN CONTROL 20-08-28  
 ISSUE RECORD

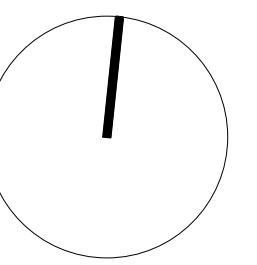

**project1  
 studio**

Project1 Studio Incorporated  
 (613.884.9339) | mail@project1studio.ca

1258 Marenger St.

1258 Marenger Street  
 Ottawa, ON

PROJ	SCALE	DRAWN	REVIEWED
1929	1 : 50	SB	RMK

LEVEL 02 AND LEVEL 03  
 FLOOR PLANS - EAST  
 BUILDING

**A101B**

- GENERAL ARCHITECTURAL NOTES:
1. This drawing is the property of the Architect and may not be reproduced or used without the expressed consent of the Architect.
  2. Drawings are not to be scaled. The Contractor is responsible for checking and verifying all levels and dimensions and shall report all discrepancies to the Architect and obtain clarification prior to commencing work.
  3. Upon notice in writing, the Architect will provide written clarification or supplementary information regarding the intent of the Contract Documents.
  4. The Architectural Drawings are to be read in conjunction with all other Contract Documents including Project Manuals and the Structural, Mechanical and Electrical Drawings.
  5. Positions of proposed or finished Mechanical or Electrical devices, fittings and fixtures are indicated on the Architectural Drawings. Locations shown on the Architectural Drawings shall govern over Mechanical and Electrical Drawings. Mechanical and Electrical items not clearly located will be located as directed by the Architect.
  6. These documents are not to be used for construction unless specifically noted for such purpose.

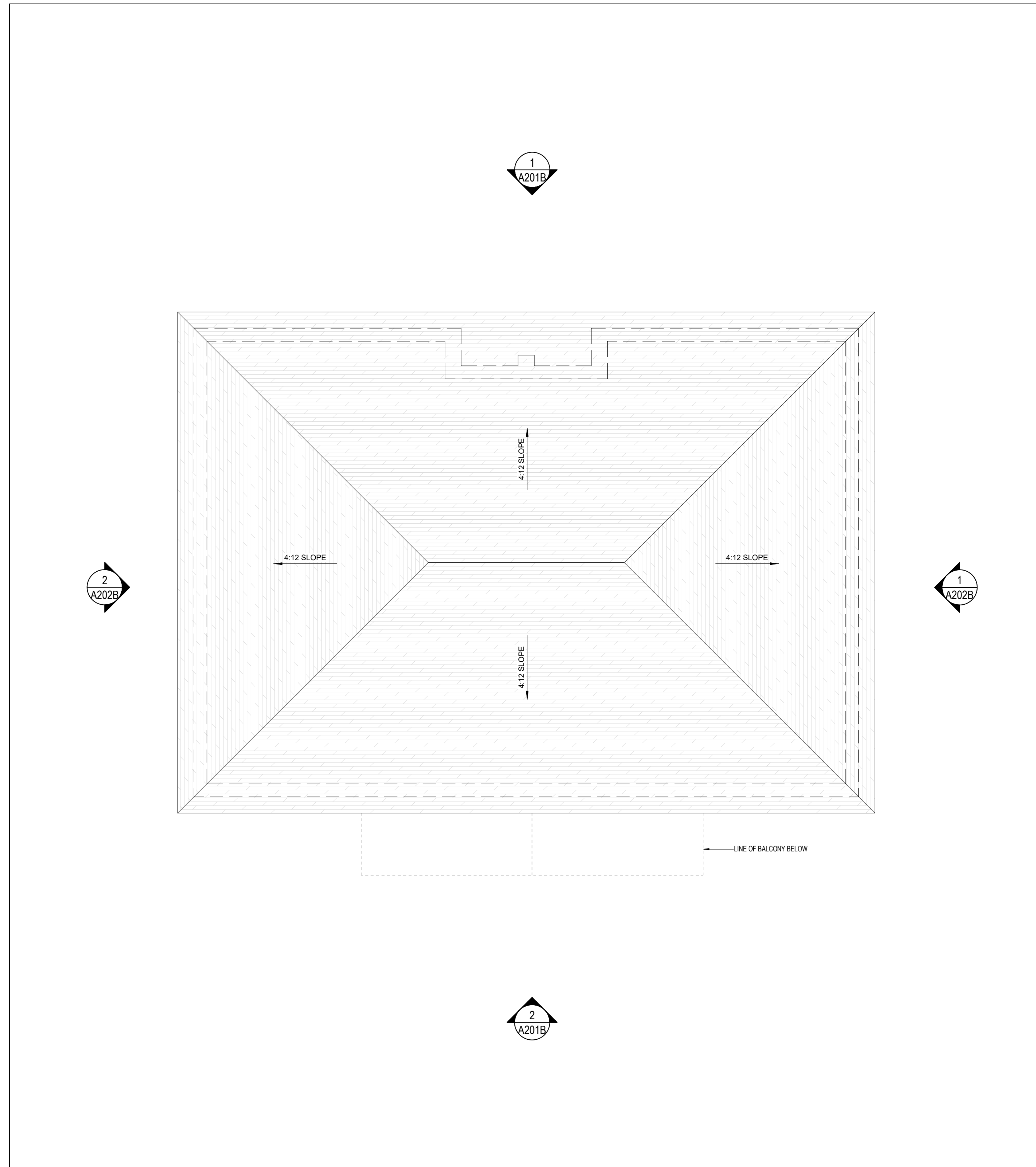

1 ROOF PLAN - EAST BUILDING  
A102B SCALE: 1 : 50

1 ISSUED FOR SITE PLAN CONTROL 20-08-28

ISSUE RECORD

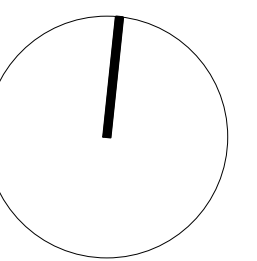

**project1  
studio**

Project1 Studio Incorporated  
[613.884.9339] [email@project1studio.ca]

1258 Marenger St.

1258 Marenger Street  
Ottawa, ON

PROJ	SCALE	DRAWN	REVIEWED
1929	1 : 50	SB	RMK

ROOF PLAN - EAST BUILDING

**A102B**