

GENERAL ARCHITECTURAL NOTES:  
 1. This drawing is the property of the Architect and may not be reproduced or used without the expressed consent of the Architect.  
 2. Drawings are not to be scaled. The Contractor is responsible for checking and verifying all levels and dimensions and shall report all discrepancies to the Architect and obtain clarification prior to commencing work.  
 3. Upon notice in writing, the Architect will provide written clarification or supplementary information regarding the intent of the Contract Documents.  
 4. The Architectural drawings are to be read in conjunction with all other Contract Documents including Project Manuals and the Structural, Mechanical and Electrical Drawings.  
 5. Positions of proposed or finished Mechanical or Electrical devices, fittings and fixtures are indicated on the Architectural Drawings. Locations shown on the Architectural Drawings shall govern over Mechanical and Electrical Drawings. Mechanical and Electrical items not clearly located will be located as directed by the Architect.  
 6. These documents are not to be used for construction unless specifically noted for such purpose.

**CLADDING LEGEND:**

- 1 BRICK  
SUPPLIER:  
PRODUCT:  
COLOUR:
- 2 FIBRE CEMENT PANEL  
SUPPLIER:  
COLOUR: DARK GREY
- 3 WOOD SIDING  
SUPPLIER:  
COLOUR:
- 4 POURED CONCRETE
- 5 CLEAR GLASS GUARD

**CLADDING LEGEND**  
 SCALE: 1 : 100



2 ISSUED FOR SITE PLAN CONTROL 20-08-28  
 1 ISSUED FOR COORDINATION 20-02-26

**ISSUE RECORD**



**project1 studio**

Project1 Studio Incorporated  
 (613.884.9339) | email@project1studio.ca

1258 Marenger St.

1258 Marenger Street  
 Ottawa, ON

PROJ	SCALE	DRAWN	REVIEWED
1929	NOTED	SB	RMK

**NORTH ELEVATION - WEST BUILDING**

**A201A**

GENERAL ARCHITECTURAL NOTES:  
 1. This drawing is the property of the Architect and may not be reproduced or used without the expressed consent of the Architect.  
 2. Drawings are not to be scaled. The Contractor is responsible for checking and verifying all levels and dimensions and shall report all discrepancies to the Architect and obtain clarification prior to commencing work.  
 3. Upon notice in writing, the Architect will provide written clarification or supplementary information regarding the intent of the Contract Documents.  
 4. The Architectural drawings are to be read in conjunction with all other Contract Documents including Project Manuals and the Structural, Mechanical and Electrical Drawings.  
 5. Positions of proposed or finished Mechanical or Electrical devices, fittings and fixtures are indicated on the Architectural Drawings. Locations shown on the Architectural Drawings shall govern over Mechanical and Electrical Drawings. Mechanical and Electrical items not clearly located will be located as directed by the Architect.  
 6. These documents are not to be used for construction unless specifically noted for such purpose.

**CLADDING LEGEND:**

- 1 BRICK  
SUPPLIER:  
PRODUCT:  
COLOUR:
- 2 FIBRE CEMENT PANEL  
SUPPLIER:  
COLOUR: DARK GREY
- 3 WOOD SIDING  
SUPPLIER:  
COLOUR:
- 4 POURED CONCRETE
- 5 CLEAR GLASS GUARD

**CLADDING LEGEND**  
 SCALE: 1 : 100



2 ISSUED FOR SITE PLAN CONTROL 20-08-28  
 1 ISSUED FOR COORDINATION 20-02-26

**ISSUE RECORD**



**project1  
studio**

Project1 Studio Incorporated  
 (613.884.9339) | email@project1studio.ca

1258 Marenger St.

1258 Marenger Street  
 Ottawa, ON

PROJ	SCALE	DRAWN	REVIEWED
1929	NOTED	SB	RMK

**SOUTH ELEVATION - WEST  
BUILDING**

**A202A**

1 SOUTH ELEVATION - WEST BUILDING  
 A202A SCALE: 1 : 50

GENERAL ARCHITECTURAL NOTES:  
 1. This drawing is the property of the Architect and may not be reproduced or used without the expressed consent of the Architect.  
 2. Drawings are not to be scaled. The Contractor is responsible for checking and verifying all levels and dimensions and shall report all discrepancies to the Architect and obtain clarification prior to commencing work.  
 3. Upon notice in writing, the Architect will provide written clarification or supplementary information regarding the intent of the Contract Documents.  
 4. The Architectural drawings are to be read in conjunction with all other Contract Documents including Project Manuals and the Structural, Mechanical and Electrical Drawings.  
 5. Positions of proposed or finished Mechanical or Electrical devices, fittings and fixtures are indicated on the Architectural Drawings. Locations shown on the Architectural Drawings shall govern over Mechanical and Electrical Drawings. Mechanical and Electrical items not clearly located will be located as directed by the Architect.  
 6. These documents are not to be used for construction unless specifically noted for such purpose.

**CLADDING LEGEND:**

- 1 BRICK  
SUPPLIER:  
PRODUCT:  
COLOUR:
- 2 FIBRE CEMENT PANEL  
SUPPLIER:  
COLOUR: DARK GREY
- 3 WOOD SIDING  
SUPPLIER:  
COLOUR:
- 4 POURED CONCRETE
- 5 CLEAR GLASS GUARD

**CLADDING LEGEND**  
 SCALE: 1 : 100

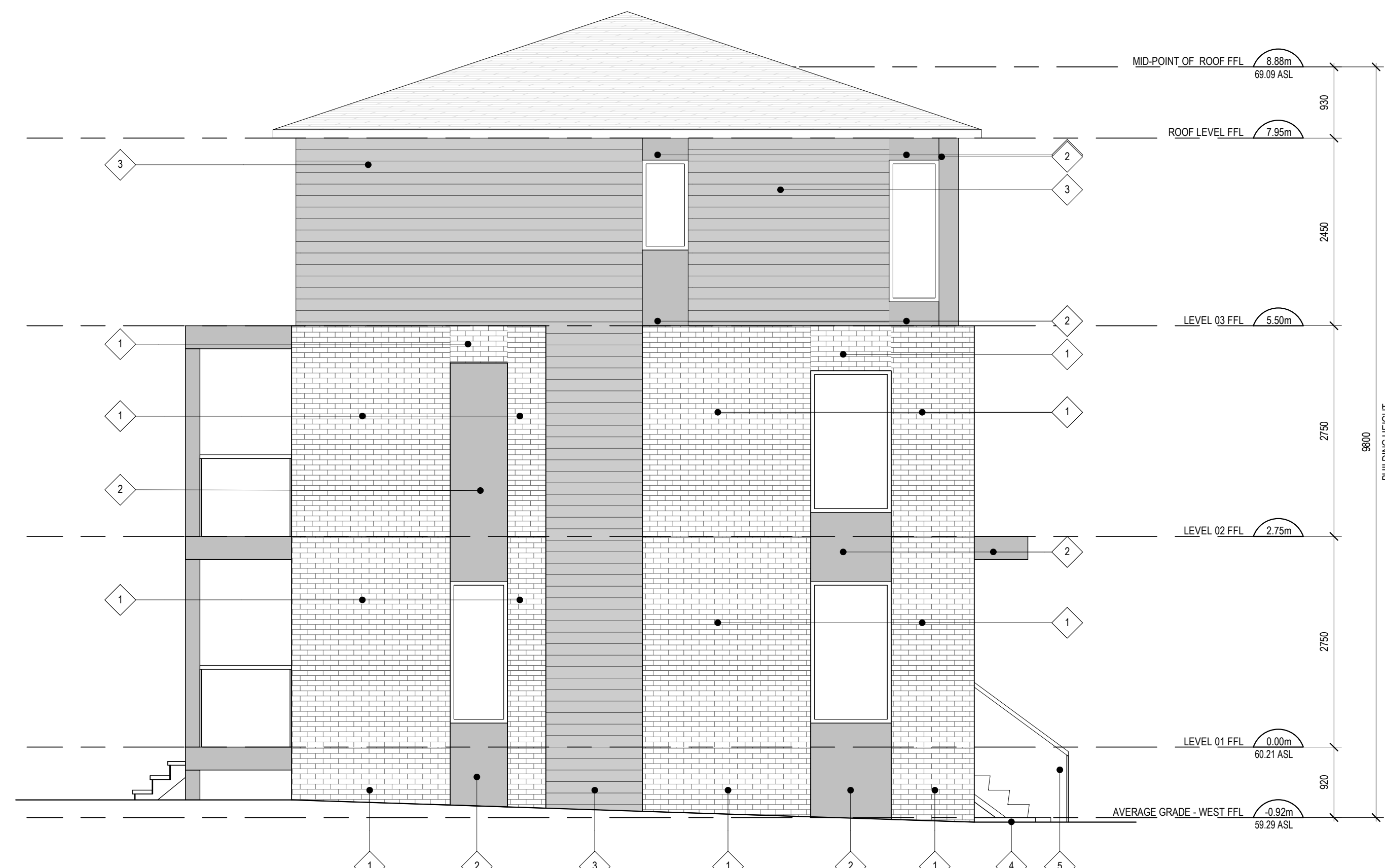
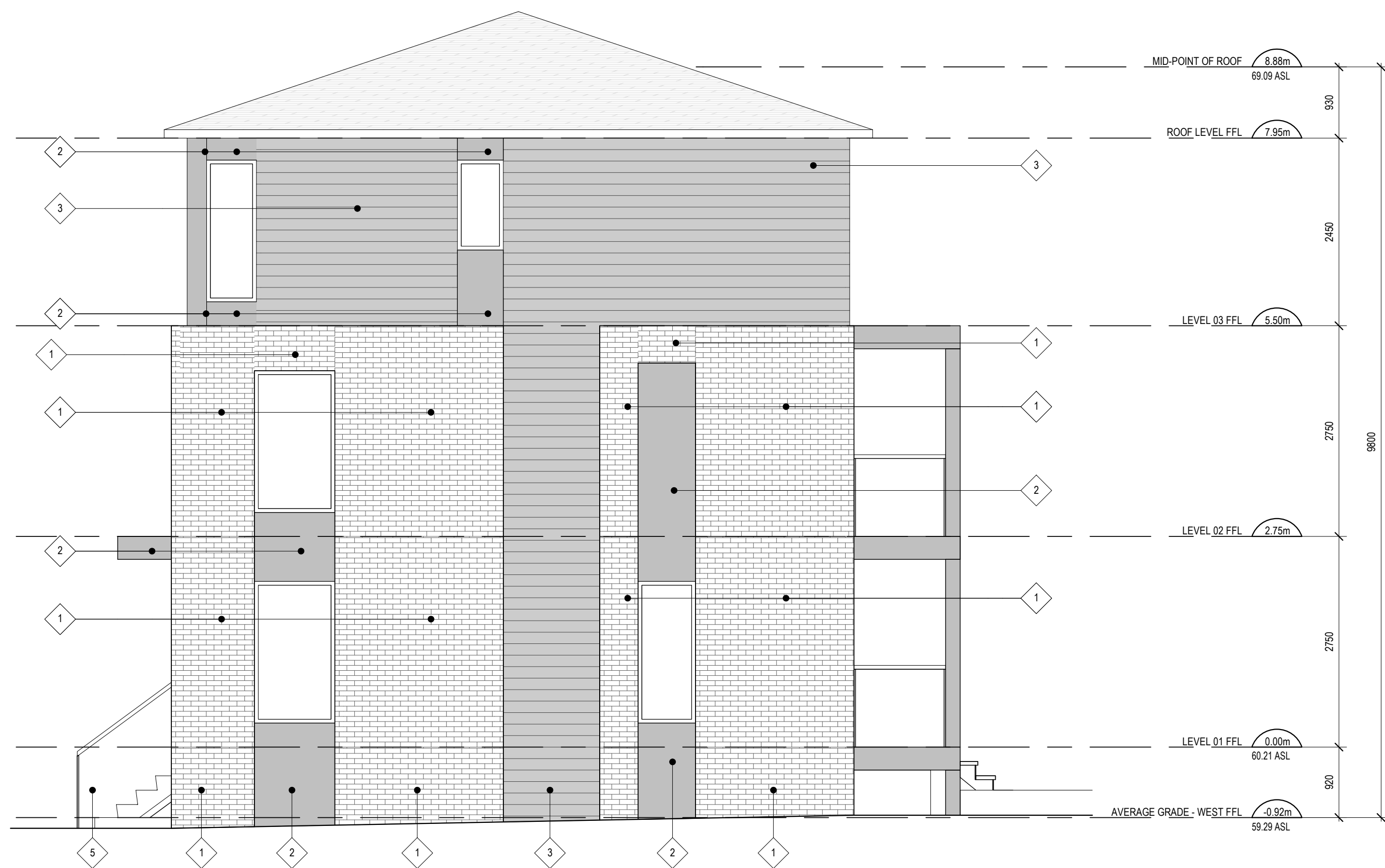

2 WEST ELEVATION - WEST BUILDING  
 A203A SCALE: 1 : 50

1 EAST ELEVATION - WEST BUILDING  
 A203A SCALE: 1 : 50

1 ISSUED FOR SITE PLAN CONTROL 20-08-28  
 ISSUE RECORD



**project1  
 studio**

Project1 Studio Incorporated  
 (613.884.9339) (mail@project1studio.ca)

1258 Marenger St.  
 1258 Marenger Street  
 Ottawa, ON

PROJ	SCALE	DRAWN	REVIEWED
1929	NOTED	SB	RMK

**EAST AND WEST ELEVATIONS  
 - WEST BUILDING**

**A203A**

GENERAL ARCHITECTURAL NOTES:  
 1. This drawing is the property of the Architect and may not be reproduced or used without the expressed consent of the Architect.  
 2. Drawings are not to be scaled. The Contractor is responsible for checking and verifying all levels and dimensions and shall report all discrepancies to the Architect and obtain clarification prior to commencing work.  
 3. Upon notice in writing, the Architect will provide written clarification or supplementary information regarding the intent of the Contract Documents.  
 4. The Architectural drawings are to be read in conjunction with all other Contract Documents including Project Manuals and the Structural, Mechanical and Electrical Drawings.  
 5. Positions of proposed or finished Mechanical or Electrical devices, fittings and fixtures are indicated on the Architectural Drawings. Locations shown on the Architectural Drawings shall govern over Mechanical and Electrical Drawings. Mechanical and Electrical items not clearly located will be located as directed by the Architect.  
 6. These documents are not to be used for construction unless specifically noted for such purpose.

**CLADDING LEGEND:**

- 1 BRICK  
SUPPLIER:  
PRODUCT:  
COLOUR:
- 2 FIBRE CEMENT PANEL  
SUPPLIER:  
COLOUR: DARK GREY
- 3 WOOD SIDING  
SUPPLIER:  
COLOUR:
- 4 POURED CONCRETE
- 5 CLEAR GLASS GUARD

**CLADDING LEGEND**  
 SCALE: 1 : 100

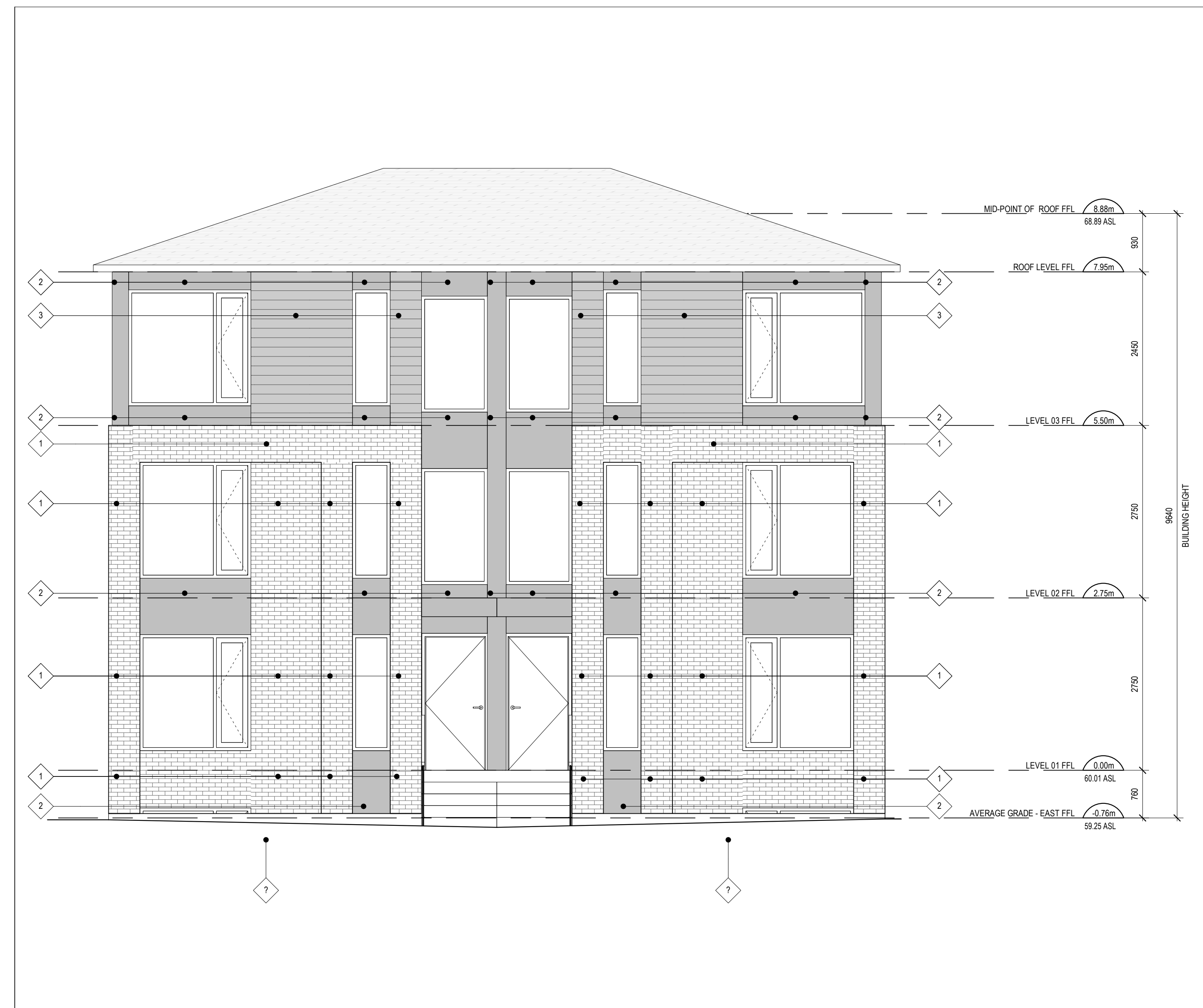
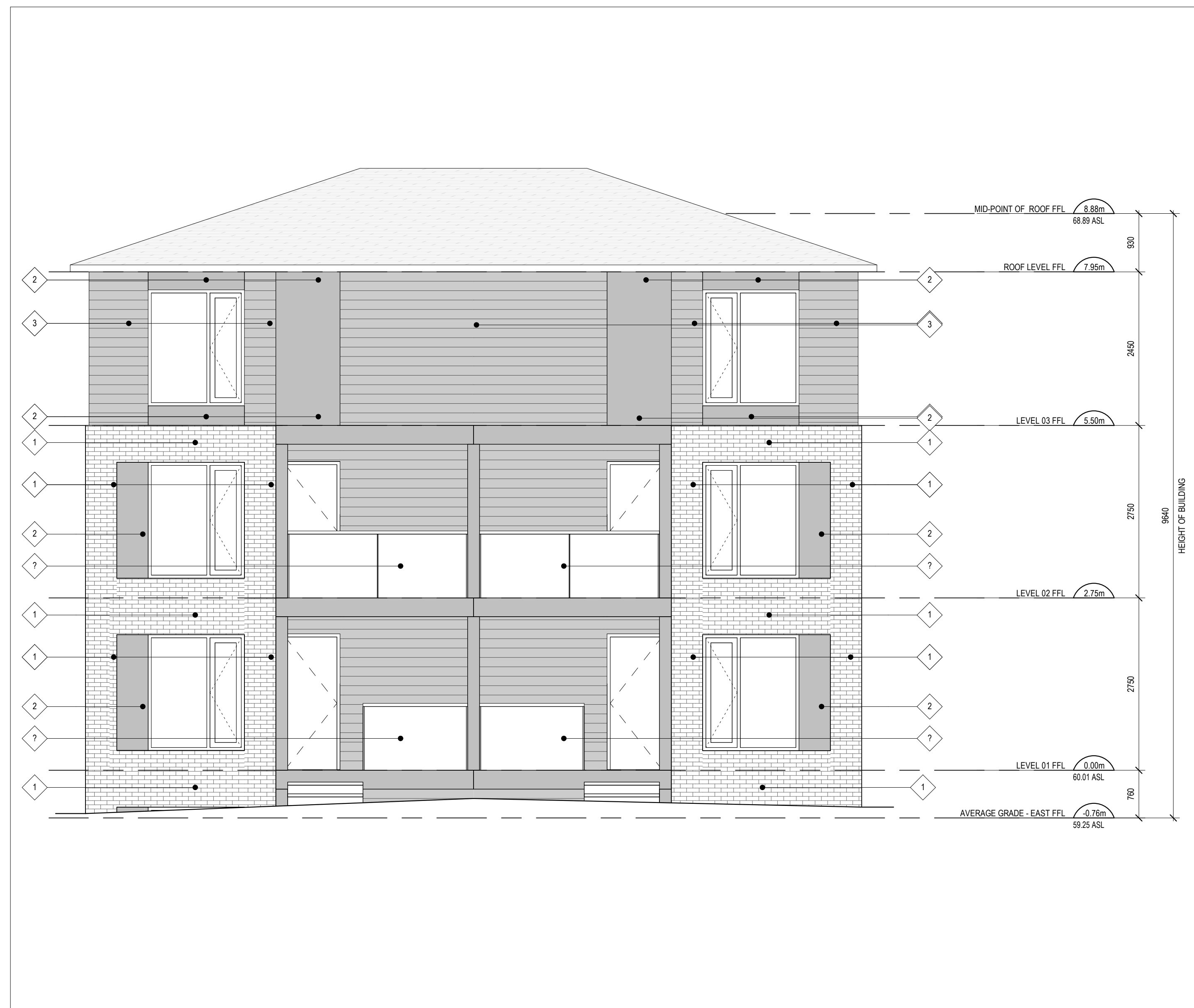

2 SOUTH ELEVATION - EAST BUILDING  
 A201B SCALE: 1 : 50

1 NORTH ELEVATION - EAST BUILDING  
 A201B SCALE: 1 : 50

1 ISSUED FOR SITE PLAN CONTROL 20-08-28

**ISSUE RECORD**



**project1 studio**

Project1 Studio Incorporated  
 (613.884.9399) | email@project1studio.ca

1258 Marenger St.

1258 Marenger Street  
Ottawa, ON

PROJ	SCALE	DRAWN	REVIEWED
1929	NOTED	SB	RMK

**NORTH AND SOUTH ELEVATIONS - EAST BUILDING**

**A201B**

GENERAL ARCHITECTURAL NOTES:

1. This drawing is the property of the Architect and may not be reproduced or used without the expressed consent of the Architect.
2. Drawings are not to be scaled. The Contractor is responsible for checking and verifying all levels and dimensions and shall report all discrepancies to the Architect and obtain clarification prior to commencing work.
3. Upon notice in writing, the Architect will provide written clarification or supplementary information regarding the intent of the Contract Documents.
4. The Architectural drawings are to be read in conjunction with all other Contract Documents including Project Manuals and the Structural, Mechanical and Electrical Drawings.
5. Positions of proposed or finished Mechanical or Electrical devices, fittings and fixtures are indicated on the Architectural Drawings. Locations shown on the Architectural Drawings shall govern over Mechanical and Electrical Drawings. Mechanical and Electrical items not clearly located will be located as directed by the Architect.
6. These documents are not to be used for construction unless specifically noted for such purpose.

**CLADDING LEGEND:**

- 1 BRICK  
SUPPLIER:  
PRODUCT:  
COLOUR:
- 2 FIBRE CEMENT PANEL  
SUPPLIER:  
COLOUR: DARK GREY
- 3 WOOD SIDING  
SUPPLIER:  
COLOUR:
- 4 POURED CONCRETE
- 5 CLEAR GLASS GUARD

**CLADDING LEGEND**  
SCALE: 1 : 100

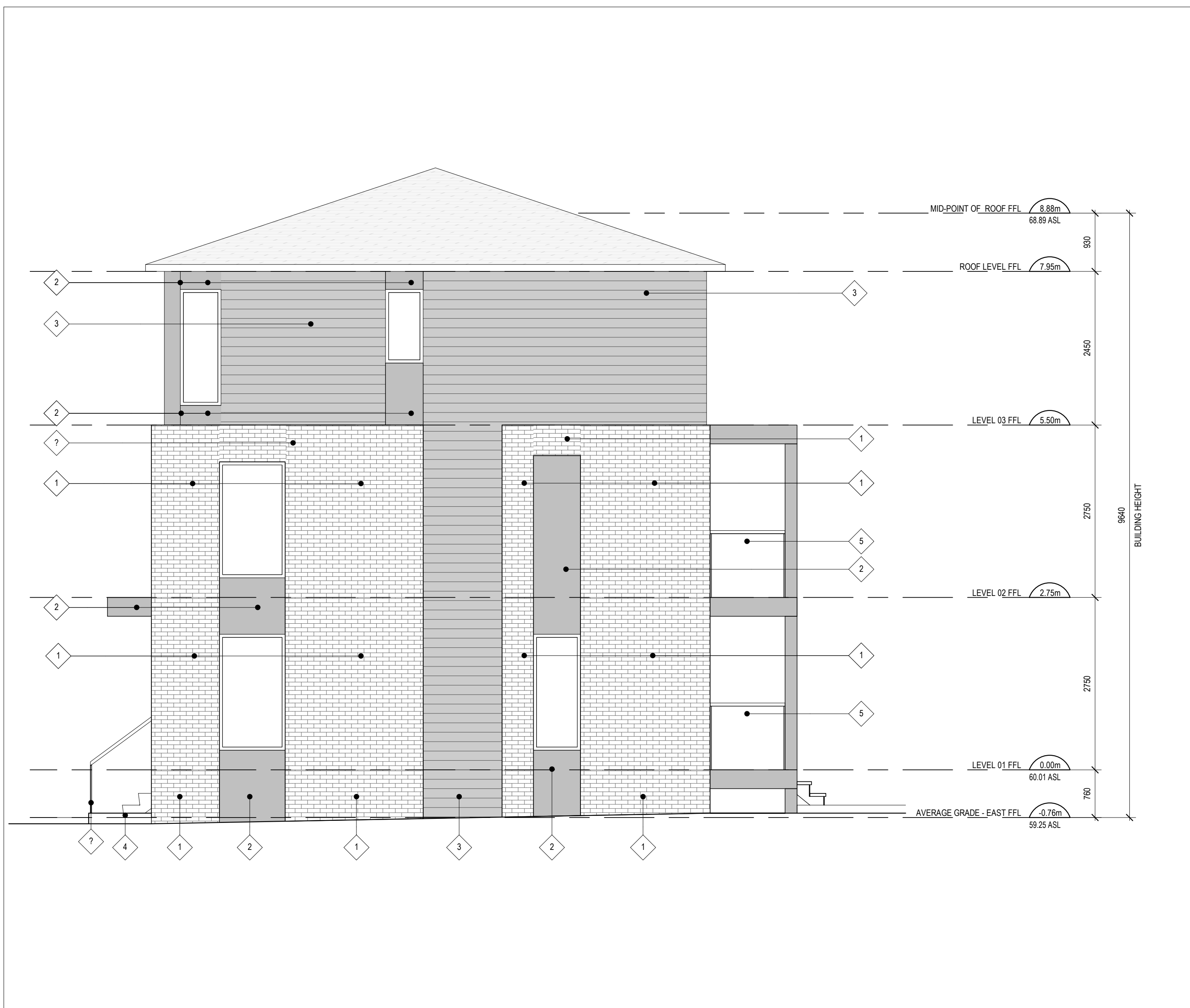

2 WEST ELEVATION - EAST BUILDING  
A202B SCALE: 1 : 50

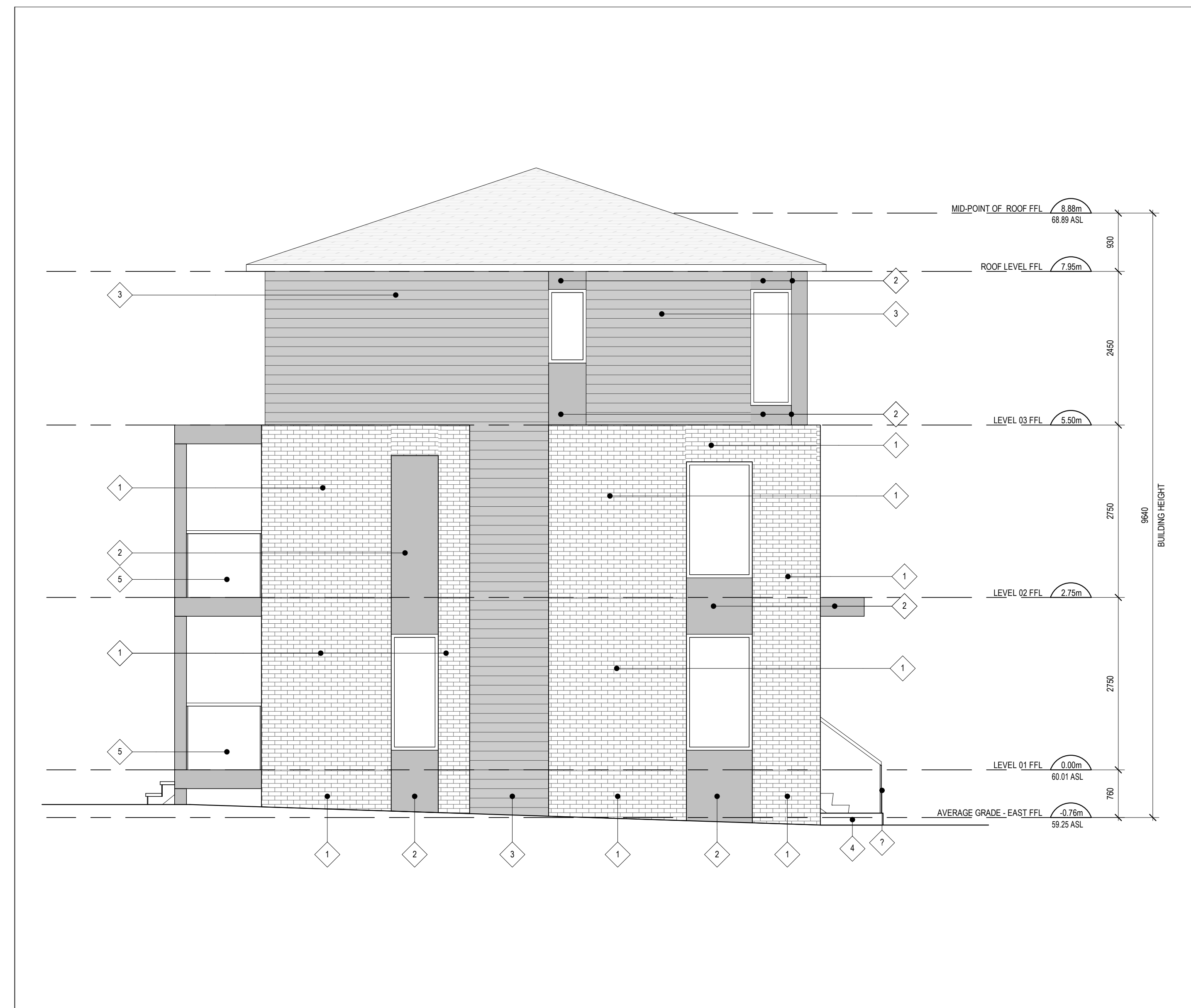

1 EAST ELEVATION - EAST BUILDING  
A202B SCALE: 1 : 50

1 ISSUED FOR SITE PLAN CONTROL 20-08-28

**ISSUE RECORD**



**project1  
studio**

Project1 Studio Incorporated  
[613.884.9339] [mail@project1studio.ca]

1258 Marenger St.

1258 Marenger Street  
Ottawa, ON

PROJ	SCALE	DRAWN	REVIEWED
1929	NOTED	SB	RMK

**EAST AND WEST ELEVATIONS  
- EAST BUILDING**

**A202B**