

**Geotechnical  
Engineering**

**Environmental  
Engineering**

**Hydrogeology**

**Geological  
Engineering**

**Materials Testing**

**Building Science**

**Archaeological  
Services**

**patersongroup**

## **Phase I - Environmental Site Assessment**

4055 & 4120 Russell Road  
Ottawa, Ontario

**Prepared For**

Avenue 31 Capital Inc.

### **Paterson Group Inc.**

Consulting Engineers  
154 Colonnade Road South  
Ottawa (Nepean), Ontario  
Canada K2E 7J5

Tel: (613) 226-7381  
Fax: (613) 226-6344  
[www.patersongroup.ca](http://www.patersongroup.ca)

**August 17, 2020**

Report: PE4690-1R

---

## TABLE OF CONTENTS

EXECUTIVE SUMMARY .....	ii
1.0 INTRODUCTION .....	1
2.0 PHASE I PROPERTY INFORMATION .....	2
3.0 SCOPE OF INVESTIGATION .....	4
4.0 RECORDS REVIEW .....	5
4.1 General .....	5
4.2 Environmental Source Information .....	6
4.3 Physical Setting Sources .....	13
5.0 SITE RECONNAISSANCE .....	15
5.1 General Requirements .....	15
5.2 Specific Observations at the Phase I Property .....	16
6.0 REVIEW AND EVALUATION OF INFORMATION .....	23
6.1 Land Use History .....	23
6.2 Conceptual Site Model .....	24
7.0 CONCLUSIONS .....	27
8.0 RECOMMENDATIONS .....	28
9.0 STATEMENT OF LIMITATIONS .....	29
10.0 REFERENCES .....	30

### List of Figures

Figure 1 - Key Plan  
Figure 2 - Topographic Map  
Drawing PE4690-1 – Site Plan  
Drawing PE4690-2 – Surrounding Land Use Plan

### List of Appendices

Appendix 1    Plan of Survey  
                Aerial Photographs  
                Site Photos  
  
Appendix 2    MECP Freedom of Information Search Response  
                MECP Water Well Records  
                ERIS Database Report  
                TSSA Correspondence  
                City of Ottawa HLUI Response  
  
Appendix 3    Qualifications of Assessors

## **EXECUTIVE SUMMARY**

### **Assessment**

Paterson Group was retained by Avenue 31 Capital Inc. to conduct a Phase I – Environmental Site Assessment (Phase I ESA) for the properties addressed 4055 and 4120 Russell Road, in the City of Ottawa, Ontario. The purpose of this Phase I ESA was to research the past and current use of the sites and study area and to identify any environmental concerns with the potential to have impacted the subject properties.

Based on a review of historically available information, the subject properties were first developed with farmhouses and barns sometime around 1918 and sometime prior to 1948, for 4055 and 4120 Russell Road, respectively. Since that time, the subject properties have been used for residential, commercial, and agricultural purposes. In the mid-1900s, additional structures were constructed on 4055 Russell Road, which included residential dwellings, an auto service garage, and an additional farmhouse. By the 1990s, the farmhouse situated on 4120 Russell Road, as well as the majority of the buildings situated on 4055 Russell Road had been demolished. The neighbouring properties were historically developed for residential, commercial, and light industrial purposes. The potential for the importation of fill material on-site as a result of the demolition of the two (2) former farmhouses on 4055 and 4120 Russell Road, the historical presence of a former on-site auto service garage on 4055 Russell Road, and the historical aboveground fuel tank spill at 4055 Russell Road are all considered to represent APECs with respect to the subject sites.

Following the historical review, a site inspection was conducted. 4055 Russell Road is currently occupied by a residential dwelling and an abandoned farmhouse and barns, whereas 4120 Russell Road is currently vacant. Both sites are predominantly covered with dense vegetation. The fill material identified on the north portion of 4120 Russell Road is considered to represent an APEC on the subject property. Several PCAs were identified within the Phase I Study area, however, based on their separation distance and/or down-gradient or cross-gradient orientation, these PCAs are not considered to represent APECs on the subject property.

### **Recommendations**

Based on the results of this assessment, it is our opinion that **a Phase II - Environmental Site Assessment will be required for the subject sites.**

Multiple asbestos containing building materials were determined to be present within the abandoned farmhouse situated on 4055 Russell Road. These materials include the drywall joint compound, cement wall board, vinyl sheet flooring, mastic adhesive, duct heat guard, window glazing, and roofing sealant. These materials were observed to be in poor condition at the time of the site inspection. An asbestos management and abatement program should be conducted prior to the demolition or renovation of the subject building.

Large growth patches of white coloured mould were observed within the basement of the abandoned farmhouse at 4055 Russell Road. Extensive water damage was observed within certain portions of the building which may have fostered an environment which promoted mould growth. It is recommended that an appropriate filter/mask be worn when entering the building.



## **1.0 INTRODUCTION**

At the request of Avenue 31 Capital Inc., Paterson Group (Paterson) conducted a Phase I - Environmental Site Assessment (Phase I ESA) for 4055 and 4120 Russell Road, in the City of Ottawa, Ontario. The purpose of this Phase I ESA was to research the past and current use of the site and study area and to identify any environmental concerns with the potential to have impacted the subject property.

Paterson was engaged to conduct this Phase I ESA by Mr. Michel Pilon of Avenue 31 Capital Inc. Mr. Pilon can be reached by telephone at 613-903-7331.

This report has been prepared specifically and solely for the above noted project which is described herein. It contains all our findings and results of the environmental conditions at this site.

This Phase I ESA report has been prepared in general accordance with the requirements of Ontario Regulation 153/04, as amended, under the Environmental Protection Act, and also complies with the requirements of CSA Z768-01. The conclusions presented herein are based on information gathered from a limited historical review and field inspection program. The findings of the Phase I ESA are based on a review of readily available geological, historical, and regulatory information, as well as a cursory review made at the time of the field assessment. The historical research relies on information supplied by others, such as local, provincial, and federal agencies, and was limited within the scope-of-work, time, and budget of the project herein.

## 2.0 PHASE I PROPERTY INFORMATION

Addresses:	4055 Russell Road, Ottawa, Ontario. 4120 Russell Road, Ottawa, Ontario.
Legal Descriptions:	(4055 Russell Road) Part of Lots 3, 4, 5, Concession 6, Rideau Front; Part of Registered Plan 5R-5635; Formerly the Township of Gloucester, in the City of Ottawa.  (4120 Russell Road) Part of Lot 5, Concession 6, Rideau Front; Part of Registered Plan 4R-24959; Formerly the Township of Gloucester, in the City of Ottawa.
Property Identification Numbers (PINs):	(4055 Russell Road) 04351-0393 (4120 Russell Road) 04161-0168, 04161-0166, 04161-0166, 04161-0158
Location:	The subject properties are located on the north (4055 Russell Road) and south (4120 Russell Road) side of Russell Road, approximately 50 m west of Hunt Club Road, in the City of Ottawa, Ontario.
Latitude and Longitude:	(4055 Russell Road) 45° 23' 09" N, 75° 35' 30" W (4120 Russell Road) 45° 22' 50" N, 75° 35' 27" W
<b>Site Description:</b>	
Configuration:	(4055 Russell Road) Irregular (4120 Russell Road) Irregular
Site Area:	(4055 Russell Road) 28.2 ha (approximate) (4120 Russell Road) 12.2 ha (approximate)
Zoning:	(4055 Russell Road) IH – Heavy Industrial Zone  (4120 Russell Road) IH – Heavy Industrial Zone (4120 Russell Road) AG – Agricultural Zone

**Current Use:** (4055 Russell Road) The property is currently occupied by a residential dwelling and an abandoned farmhouse and associated barns.

(4120 Russell Road) The property is currently vacant.

**Services:** Both properties are located in a municipally serviced area. It should be noted that the occupied residential dwelling situated on 4055 Russell Road (addressed 3995 Russell Road) is supplied with municipal water services and contains a private septic system.

### **3.0 SCOPE OF INVESTIGATION**

The scope of work for this Phase I – Environmental Site Assessment was as follows:

- ☐ Determine the historical activities on the subject site and study area by conducting a review of readily available records, reports, photographs, plans, mapping, databases, and regulatory agencies;
- ☐ Investigate the existing conditions present at the subject site and study area by conducting site reconnaissance;
- ☐ Conduct interviews with persons knowledgeable of current and historic operations on the subject property and, if warranted, neighbouring properties;
- ☐ Present the results of our findings in a comprehensive report in general accordance with the requirements of Ontario Regulation 269/11 amending O.Reg. 153/04 made under the Environmental Protection Act and in compliance with the requirements of CSA Z768-01;
- ☐ Provide a preliminary environmental site evaluation based on our findings;
- ☐ Provide preliminary remediation recommendations and further investigative work if contamination is suspected or encountered.

## **4.0 RECORDS REVIEW**

### **4.1 General**

#### **Phase I ESA Study Area Determination**

A radius of approximately 250 m was determined to be appropriate as a Phase I ESA study area for this assignment. Properties outside the 250 m radius are not considered to have impacted the subject property, based on their significant distance from the site.

#### **First Developed Use Determination**

Based on a review of historical information, 4055 Russell Road was first developed with a farmhouse sometime around 1918 and 4120 Russell Road was first developed with a farmhouse sometime prior to 1948.

#### **Plan of Survey**

A sketch illustrating the subject lands, prepared by Annis, O'Sullivan, Vollebekk Ltd., dated May 14, 2019 and amended September 17, 2019, was reviewed as part of this assessment. The subject sites are shown in their current configuration. A copy of the sketch is provided in Appendix 1.

#### **Fire Insurance Plans**

Fire insurance plans are not available for the general area of the subject sites.

#### **City of Ottawa Street Directories**

City of Ottawa street directories at the National Archives were reviewed in approximate 10-year intervals from 1970 to 2011 as part of this assessment. The property addressed 4055 Russell Road was listed as a residential property in the year 1999. No directory information was available for the subject site prior to this date. The property addressed 4120 Russell Road was not listed in the directories. The directories indicate that the neighbouring lands have been used for various commercial and industrial purposes between 1990 and 2011, the last year reviewed.

A review of the city street directories identified several off-site potentially contaminating activities (PCAs) within the Phase I study area. A summary of the PCAs identified within the Phase I study area is provided in the table below.

**Table 1: City Street Directories – Potentially Contaminating Activities in the Phase I Study Area**

Address	Listed Activity (years listed)	Distance / Orientation From Subject Sites	APEC (Y/N)
4120 Belgreen Dr.	Manitoulin Transport, Motor Express Ottawa (1990-2011) Myers Transport Ltd., Transport Help (2000-2011) Canada Transport (1990)	175 m S of 4055 Russell Rd. 0 m N of 4120 Russell Rd.	N
4119 Belgreen Dr.	Deals 4 Wheels, Prestige Tire & Auto (2000-2011)	125 m S of 4055 Russell Rd. 200 m N of 4120 Russell Rd.	N
4117 Belgreen Dr.	Gloucester Auto Repairing (1990)	125 m S of 4055 Russell Rd. 200 m N of 4120 Russell Rd.	N
4110 Belgreen Dr.	Micron Precision (2011) Delta Printing (1990)	240 m S of 4055 Russell Rd. 110 m N of 4120 Russell Rd.	N
4095 Belgreen Dr.	ABD Ironworld Inc., Metalworld Inc. (2011) Ahirang Powder Coating (2011) A16 Auto Parts (2000) Capital Cutting & Coring (1990) Maheral Trucking Ltd. (1990)	290 m S of 4055 Russell Rd. 210 m N of 4120 Russell Rd.	N
4080 Belgreen Dr.	White's Paint & Copy (1990-2000)	400 m S of 4055 Russell Rd. 50 m N of 4120 Russell Rd.	N

Several industrial activities, contractor yards, and automotive service garages were identified on the south side of Belgreen Drive, immediately north of 4120 Russell Road. Based on their relatively recent age of construction, their separation distance, and/or their down-gradient or cross-gradient location relative to the subject property, these PCAs are not considered to result in areas of potential environmental concern (APECs) with respect to either subject property.

Based on their separation distances, the remaining PCAs identified within Phase I study area are not considered to pose a concern to the subject properties. PCAs identified within the Phase I study area are presented on Drawing PE4690-2 – Surrounding Land Use Plan in the Figures section of this report.

## 4.2 Environmental Source Information

### Environment and Climate Change Canada

A search of the National Pollutant Release Inventory (NPRI) was conducted electronically on August 28, 2019. The subject sites were not listed in the NPRI database. No records of pollutant release were listed in the database for properties located within the Phase I study area.

## **PCB Inventory**

A search of national PCB waste storage sites was conducted as part of this assessment. One (1) PCB waste storage site (a Hydro One power substation) was identified immediately to the north of 4055 Russell Road. While considered to be a potentially contaminating activity, due to the presence of transformers on-site, it was determined that no transformers are physically situated in close proximity to the subject site. Based on this information, as well as the nature of transformer fluid, this substation is not considered to represent an APEC with respect to the subject lands.

## **Ontario Ministry of Environment (MECP) Waste Disposal Site Inventory**

The Ontario Ministry of Environment and Climate Change document titled "Waste Disposal Site Inventory in Ontario, 1991" was reviewed as part of the historical research. This document includes all recorded active and closed waste disposal sites, industrial manufactured gas plants and coal tar distillation plants in the Province of Ontario.

One (1) former waste disposal site (Site No. A 460705 – closed 1981) was identified approximately 200 m west of 4120 Russell Road. Based on the date of closure, as well as the separation distance, the former waste disposal site is not considered to pose an environmental concern to the subject sites.

## **MECP Brownfields Environmental Site Registry**

A search of the MECP Brownfields Environmental Site Registry was conducted electronically on August 28, 2019 for the subject site and neighbouring properties within the Phase I study area. No records of site condition (RSCs) were filed for the subject sites or any properties within the Phase I study area.

## **MECP Coal Gasification Plant Inventory**

The Ontario Ministry of Environment, Conservation and Parks document titled "Municipal Coal Gasification Plant Site Inventory, 1991" was reviewed to reference the locations of former plants with respect to the site. No coal gasification plants were identified in the Phase I study area.

## **MECP Submissions**

A request was submitted to the MECP Freedom of Information office for information with respect to reports related to environmental conditions for the subject sites. The response from the MECP indicated that no relevant records were identified pertaining to the subject site.

### **MECP Instruments**

A request was submitted to the MECP Freedom of Information office for information with respect to certificates of approval, permits to take water, certificates of property use or any other similar MECP issued instruments for the subject sites. The response from the MECP indicated that no relevant records were identified pertaining to the subject site.

### **MECP Incident Reports**

A request was submitted to the MECP Freedom of Information office for information with respect to records concerning environmental incidents, orders, offences, spills, discharges of contaminants or inspections maintained by the MECP for the subject sites or adjacent properties. The response from the MECP indicated that no relevant records were identified pertaining to the subject site.

### **MECP Waste Management Records**

A request was submitted to the MECP Freedom of Information office for information with respect to waste management records for the subject sites. The response from the MECP indicated that no relevant records were identified pertaining to the subject site.

### **Technical Standards and Safety Authority (TSSA)**

The TSSA Fuels Safety Branch in Toronto was contacted electronically on August 28, 2019 to inquire about current and former underground storage tanks, spills, and incidents for the subject site and neighbouring properties. The response from the TSSA indicated that the subject site is not listed in the TSSA registry.

The property addressed 4120 Belgreen Drive, located immediately north of 4120 Russell Road, contains records for two (2) active fuel tanks and one (1) active private gasoline fuel outlet. Based on the separation distance between the fuel outlet and the subject property, as well as its cross-gradient orientation, this site is not considered to pose an environmental concern to the subject property.

A copy of the correspondence with the TSSA is included in Appendix 2.

### **Areas of Natural and Scientific Interest (ANSI)**

A search for areas of natural and scientific interests within the Phase I study area was conducted via the Ontario Ministry of Natural Resources and Forestry (MNRF) website on August 28, 2019. The search did not reveal any areas of natural and scientific interest within the Phase I study area.



### **City of Ottawa Landfill Document**

The document entitled “Old Landfill Management Strategy, Phase I – Identification of Sites, City of Ottawa”, was reviewed. No former landfill sites were identified within the Phase I study area.

### **City of Ottawa Historical Land Use Inventory**

A requisition form was sent to the City of Ottawa to request information from the City’s Historical Land Use Inventory (HLUI 2005) database for the subject property. A response had not been received at the time this report was issued. The response from the City indicated that no relevant records were identified pertaining to the subject site.

### **ERIS Database Report**

A database report, prepared by ERIS (Environmental Risk Information Services) Ltd., dated July 16, 2020, was acquired and reviewed as part of this assessment. The complete ERIS report has been appended to this letter.

#### ☐ *On-Site Records:*

The ERIS report identified twenty-four (24) environmental records pertaining to the subject site. Upon further review, it was determined that the majority of these records instead pertain to multiple off-site properties situated to the west of the subject lands.

One of the records identified by the ERIS report references an oil spill which occurred in 2001 at the residence addressed 3995 Russell Road. According to the record, 100 L of oil was spilled onto the basement floor of the residence due to a valve leak. The record states that no floor drains were present in the basement of the residence. During the site inspection, the concrete floor of the basement of 3995 Russell Road was noted to be in good condition, with no cracks visible. Based on the floor’s conditions, absence of floor drains, as well as the low quantity of fuel spilled, this historical oil spill is not considered to have had the potential to impact the subject site.

#### ☐ *Off-Site Records:*

The majority of these off-site records are listed for properties which are situated at a significant distance away from the subject site, or are situated in a down-gradient or cross-gradient orientation with respect to the subject site, and thus are not considered to pose an environmental concern to the subject site.

---

## **Personal Interviews**

Ms. Marlene Borsboom, the current property manager for 4055 Russell Road, was available on-site to respond to questions at the time of the site inspection. According to Ms. Borsboom, the farmhouse was abandoned in 2009 and no tenants have utilized the property since that time. Ms. Borsboom stated that the abandoned farmhouse was heated via an oil-fired furnace, but that the oil tank was emptied following the house's abandonment. Ms. Borsboom also stated that both the occupied residence and the farmhouse each contain a private underground septic tank and that the occupied residence is currently supplied with municipal drinking water. Ms. Borsboom was unaware of any environmental issues pertaining to the subject site.

## **Previous Engineering Reports**

### *4055 Russell Road*

- ❑ "Phase I Environmental Assessment, 4055/3995 Russell Road, Gloucester, Ontario", prepared by Oliver, Mangione, McCalla & Associates and dated February 12, 1999.

A 1999 Phase I ESA report identified eight (8) APECs on the subject property and, as a result, a Phase II ESA was recommended.

- ❑ "Phase II Environmental Site Assessment, 4055 and 3995 Russell Road, Ottawa, Ontario", prepared by Trow Associates Inc. and dated October 2005.

The Phase II ESA, conducted in 2005, involved the advancement of eleven (11) test pits and five (5) boreholes, within the areas of environmental concern, to a maximum depth of 7.3 meters below ground surface. Eleven (11) soil samples were submitted for analysis of petroleum hydrocarbons (PHCs), pesticides, nitrate, metals, as well as benzene, toluene, ethylbenzene, and xylenes (BTEX) analysis. Five (5) groundwater samples, recovered from monitoring wells installed in each borehole, were submitted for analysis of PHCs, BTEX, metals, and volatile organic compounds (VOCs).

According to the analytical test results, the concentration of BTEX, pesticides, and metal parameters in the soil samples analysed were in compliance with the selected MOE and CCME soil quality criteria at that time. One (1) soil sample, collected at ground surface in the vicinity of staining observed around an exterior aboveground diesel fuel tank (AST), located adjacent to a large storage shed in the vicinity of the on-site farmhouse, had concentration of PHC F<sub>3</sub> which exceeded the applicable federal and provincial soil quality criteria.

Based on visual and olfactory observations made at the time of the sampling program, the lateral extent of PHC impact to soil in this area was suspected to be limited to a 1.0 m radius from the AST and extend to a depth of approximately 0.5 m below ground surface. The concentration of PHCs in all other soil samples were compliant with the selected CCME and MOE soil quality criteria. In addition, all groundwater parameter concentrations analysed were in compliance with the selected MOE criteria. The concentration of PHCs in the soil and groundwater samples analysed also comply with the current MECP Table 9 standards. The presence of the former AST spill is considered to be an APEC on the subject property.

- ❑ “Designated Substance Survey, 3995 Russell Road, Ottawa, Ontario”, prepared by Oliver, Mangione, McCalla & Associates and dated February 12, 1999.

In 2013, a designated substance survey was completed for the occupied residential dwelling (addressed 3995 Russell Road). The survey identified asbestos containing drywall joint compound and paper insulation on the basement ductwork as well as lead containing paints within the building. According to the current tenant, as well as representatives from the NCC, all asbestos containing materials have since been removed from the building.

- ❑ “Pre-Demolition Designated Substance Surveys for Ten Buildings Located at 4055 Russell Road, Ottawa, Ontario”, prepared by Golder Associates and dated September 16, 2019.

In 2019, a designated substance survey, completed for the abandoned farmhouse, identified asbestos containing drywall joint compound, cement wall board, vinyl sheet flooring, mastic adhesive, duct heat guard, window caulking, and roofing sealant. Lead based paints were also identified within the building.

#### 4120 Russell Road

- ❑ “Limited Phase II Environmental Site Assessment, NCC Property Asset Numbers 243780 and 185, 4120 & 4224 Russell Road, Ottawa, Ontario”, prepared by Aqua Terre Solutions Inc. and dated December 16, 2002.

A limited Phase II ESA was conducted for 4120 Russell Road in 2002 in order to assess potential impacts resulting from a closed landfill located west of the subject site, as well as for potential impacts resulting from the former on-site farmhouse. Five (5) boreholes were advanced on the property to a maximum depth of 9.85 meters below ground surface. A total of eight (8) soil samples were submitted for analysis of BTEX, TPH, PHCs, VOCs, and metals parameters.

According to the analytical test results, three (3) soil samples contained a concentration of chromium and which exceeded the CCME criteria. One (1) of these samples also contained a concentration of zinc which exceeded the CCME criteria. Based on the depths of the recovered soil samples, the excess concentrations of chromium and zinc are considered to be naturally occurring, and do not pose a contaminant issue to the subject property. All remaining BTEX, TPH, PHCs, and VOC parameters in the soil samples analysed were in compliance with the MOE and CCME criteria. The results are also in compliance with the current MECP Table 3 standards.

A total of five (5) groundwater samples, recovered from monitoring wells installed in each borehole, were submitted for analysis of BTEX, TPH, VOCs, metals, pH levels, and general chemistry parameters.

According to the analytical results, one (1) groundwater sample contained a concentration of sodium which exceeded the MOE Table A potable groundwater criteria and the CCME criteria. Two (2) groundwater samples contained a concentration of benzene which exceeded the MOE Table A and CCME criteria. Three (3) groundwater samples contained a concentration of ethylbenzene which exceeded the MOE Table A and CCME criteria. One (1) groundwater sample contained a pH level which exceeded the CCME criteria. All remaining parameters analysed were in compliance with the MOE and CCME criteria. As a result of the limited 2002 Phase II ESA, a screening level risk assessment was recommended.

It should be noted that at the time, the aforementioned analytical test results for the recovered soil samples were compared to the more stringent MOE Table A agricultural land use, generic soil remediation criteria in a potable groundwater situation. Furthermore, the analytical test results for the recovered groundwater samples were compared to the more stringent MOE Table A potable groundwater criteria. Since the subject land is to be used for future commercial purposes in a non-potable groundwater situation, these test results have been compared to the now contemporary MECP Table 3 commercial standards. The analytical test results for all soil and groundwater samples recovered as part of the limited 2002 Phase II ESA are in compliance with the current MECP Table 3 commercial standards. It is also anticipated that the concentrations of benzene and ethylbenzene detected in the groundwater will have decreased over time via natural attenuation. As a result, the exceedances identified in the limited 2002 Phase II ESA are not considered to pose a concern to the subject property.

- ❑ “Screening Level Risk Assessment, 4120 & 4224 Russell Road, NCC Property Asset Numbers 243780 and 185, Ottawa, Ontario”, prepared by Trow Consulting Engineers Ltd. and dated March 2003.

A screening level risk assessment was completed for the subject property in 2003. As part of the assessment, a limited Phase II ESA was conducted to confirm the findings from the previous 2002 Phase II ESA. One (1) groundwater sample was obtained and submitted for BTEX analysis. According to the analytical results, all BTEX parameters complied with the MOE and CCME criteria.

## **4.3 Physical Setting Sources**

### **Aerial Photographs**

Historical air photos from the National Air Photo Library were reviewed in approximate ten (10) year intervals, commencing with the earliest available photograph. Based on the review, the following observations have been made:

- |      |  |
|------|--|
| 1946 | ( <i>Poor Scale</i> ) The property addressed 4055 Russell Road appears to be developed with two (2) separate farmhouses, each with associated barns and storage sheds. The property addressed 4120 Russell Road appears to be developed with a farmhouse with associated barns and storage sheds. Both properties, as well as the neighbouring lands appear to be used for agricultural purposes at this time. |
| 1958 | Three (3) new structures have been constructed on 4055 Russell Road at this time. According to previous engineering reports, one of these new structures, situated on the southeast portion of the property, is an auto service garage. The other two structures are reported to be residential dwellings.   |
| 1976 | (City of Ottawa Website) No significant changes are apparent with respect to the subject site or neighbouring properties.  |
| 1994 | The farmhouse situated on the north portion of 4055 Russell Road has been demolished at this time. The neighbouring properties to the north of 4120 Russell Road (west of 4055 Russell Road), have been developed with multiple light industrial buildings along Belgreen Drive. Additional residential dwellings and contractor storage yards can be seen to the west of 4055 Russell Road.                   |

- 2011      (City of Ottawa Website) The auto service garage and residential dwelling situated on the south portion of 4055 Russell Road as well as the farmhouse situated on 4120 Russell Road appear to have been demolished at this time. Additional light industrial buildings have been constructed to the north of 4120 Russell Road. A stormwater management pond can be seen to the south of 4120 Russell Road.
- 2017      (City of Ottawa Website) The subject site and neighbouring properties are depicted as they appear today.

Copies of selected aerial photographs reviewed are included in Appendix 1.

### **Topographic Maps**

Topographic mapping information was obtained from the Natural Resources Canada – The Atlas of Canada website. The maps indicate that the elevation of the subject site is approximately 70 m above sea level. The regional topography in the general area of the site slopes down to the northeast in the direction of Mer Bleue Bog. A copy of the referenced map is presented in the Figures section in this report.

### **Physiographic Maps**

A Physiographic Map was reviewed from the Natural Resources Canada - The Atlas of Canada website. Based on this physiographic map, the site is located in the St. Lawrence Lowlands. According to the mapping description provided: “The lowlands are plain-like areas that were all affected by the Pleistocene glaciations and are therefore covered by surficial deposits and other features associated with the ice sheets.” The subject site is located in the Central St. Lawrence Lowland, “where the land is rarely more than 150 m above sea level, except for the Monteregian Hills, which consist of intrusive igneous rocks”.

### **Geological Maps**

The Geological Survey of Canada website on the Urban Geology of the National Capital Area was consulted as part of this assessment. Based on available mapping information, the bedrock in the area of the subject site consists of shale of the Carlsbad Formation, with an overburden consisting of offshore marine sediments (erosional terraces) and ranging from 3 to 10 m in thickness.

## **Water Well Records**

A search of the MECP's website for all drilled well records within 250 m of the subject site was conducted on September 20, 2019. The search identified twenty-four (24) well records within the Phase I study area. The records pertain to wells used for domestic household, agricultural, and groundwater observation purposes, drilled in the area between 1949 and 2014.

Based on the well records, the stratigraphy in the general area of the subject site consists of sand and gravel, underlain by silty clay and interbedded limestone and shale bedrock. The water table was encountered at an average depth of 4.5 to 5.0 m. Selected well records are appended in Appendix 2.

## **Water Bodies**

A small watercourse is present in the south portion of 4055 Russell Road and transects the property in an east-west direction. This watercourse generally flows towards the northeast and feeds into Ramsay Creek, located approximately 650 m east of 4055 Russell Road.

A stormwater management pond is present approximately 50 m to the south of 4120 Russell Road. This pond drains into McEwan Creek, located approximately 150 m south of 4120 Russell Road, and generally flows towards the northeast where it eventually feeds into Ramsay Creek, approximately 650 m east of 4055 Russell Road.

# **5.0 SITE RECONNAISSANCE**

## **5.1 General Requirements**

The site inspection was conducted on September 3, 2019, between 9:30 AM and 10:30 AM. Weather conditions were sunny, with a temperature of approximately 20°C. Mr. Nick Sullivan, from the Environmental Department of Paterson Group, conducted the site inspection.

In addition to the subject site, the uses of neighbouring properties within the Phase I study area were also assessed at the time of the site inspection.



## **5.2 Specific Observations at the Phase I Property**

### **Site Features**

The property addressed 4055 Russell Road is currently occupied by a residential dwelling as well as an abandoned farmhouse and associated barns. The majority of the subject property is covered with dense grass, light brush, and mature trees. The site topography is relatively flat, while the regional topography slopes gently down to the east. The site is at grade with respect to Russell Road and Highway 417.

The property addressed 4120 Russell Road is currently vacant and covered with dense grass, light brush, and immature trees. The site topography slopes down to the south and gently down to the east, while the regional topography slopes down to the east. The site is at grade with Russell Road as well as the adjacent properties to the north, and below grade with respect to Hunt Club Road.

Water drainage on the subject sites consists primarily of infiltration throughout the properties. No ponded water or stressed vegetation was observed on either subject property at the time of the site inspection. A depiction of both subject sites is presented on Drawing PE4690-1 – Site Plan, in the Figures section of this report.

### **Buildings and Structures**

The property addressed 4055 Russell Road is currently occupied by a residential dwelling as well as an abandoned farmhouse with associated barns, silos, and storage sheds.

The residential dwelling, which has a municipal address of 3995 Russell Road, is a two (2) storey residence with one (1) basement level, reportedly constructed in the 1960s. The building is constructed with a wood frame and a poured concrete foundation and is finished on the exterior with aluminum siding and a sloped shingled roof.

The abandoned farmhouse, situated on 4055 Russell Road, is a three (3) storey residence with one (1) basement level, reportedly constructed in 1918. The building is constructed with a wood frame and a rubble stone foundation and is finished on the exterior with brick, wood siding, and a sloped shingled roof. The associated storage sheds and barns consist of one (1) storey, slab-on-grade style structures, constructed with a wood frame and finished on the exterior with wood or aluminum siding and a sloped metal roof. Three (3) grain silos are also present on the subject site, which are constructed with concrete blocks and a domed metal roof.



No buildings or structures are currently present on the property addressed 4120 Russell Road.

### **Underground Utilities**

Both the farmhouse and residence situated on the property addressed 4055 Russell Road each contain a septic tank on the east side of each building. The residence (3995 Russell Road) is currently serviced with underground potable water services, supplied by the municipality. A municipal storm water sewer line was identified on-site which transects the property in a north-south direction. The property addressed 4120 Russell Road does not contain any underground utilities that we are aware of.

### **Waste Materials**

Non-hazardous domestic waste and recyclables is generated by the occupied residence on 4055 Russell Road. The waste is stored within plastic bins in an outdoor shed and is collected by the municipality on a regular basis. A small pile of non-hazardous waste, consisting predominantly of wood, metal, and ceramic, was identified adjacent to the abandoned farmhouse at 4055 Russell Road. No waste is currently being generated on 4120 Russell Road. No environmental concerns were identified with respect to the waste stored on-site.

### **Exterior Fuels and Chemical Storage**

No exterior above ground fuel storage tanks (ASTs) or signs of exterior underground fuel storage tanks (USTs) were observed on the exterior of the subject property at the time of the site inspection. No hazardous chemicals, spills, stains, or abnormal odours were observed on the exterior of the properties at the time of the site inspection. It should be noted that the former exterior AST on 4055 Russell Road, responsible for a historical diesel fuel spill, was not present on the subject property at the time of the site inspection. The location of the former AST and fuel spill is considered to be an APEC with respect to the subject property.

### **Potential Environmental Concerns**

#### ☐ **Unidentified Substances**

There were no unidentified substances on the subject property at the time of site inspection.

☐ **Polychlorinated Biphenyls (PCBs)**

Several pole mounted transformers were observed along the east side of Russell Road, adjacent to 4055 Russell Road. The transformers were noted to be in good condition at the time of the site inspection, as no leaks or signs of staining were observed. As a result, the transformers do not pose an environmental concern to the subject site.

A Hydro One power substation was identified immediately to the north of 4055 Russell Road. While considered to be a potentially contaminating activity, due to the presence of transformers on-site, it was determined that no transformers are physically situated in close proximity to the subject site. Based on this information, as well as the nature of transformer fluid, this substation is not considered to represent an APEC with respect to the subject lands.

☐ **Railway Lines**

An active railway line was identified approximately 140 m north of 4055 Russell Road. The railway line is considered to be a potentially contaminating activity, however, based on its separation distance and downgradient location, the railway line is not considered to pose an area of potential environmental concern to the subject property.

☐ **Wastewater Drainage**

Domestic wastewater, consisting of wash water and sewage, from the occupied residential dwelling on the property addressed 3995 Russell Road, is currently discharged into an underground holding tank on the east side of the residence. Roof drainage is currently discharged into the subject properties via infiltration. No ponded water was observed on either subject property at the time of the site inspection. No concerns with respect to wastewater drainage was identified during the site inspection.

## **Interior Assessment**

A general description of the interior of the abandoned farmhouse situated on 4055 Russell Road is as follows:

- ☐ The floors consisted of hardwood, vinyl floor tiles, and stone.
- ☐ The walls consisted of brick, drywall, plaster, and rubble stone (basement).
- ☐ The ceilings consisted of drywall, and plaster.
- ☐ Lighting throughout the building consisted of incandescent fixtures.

A general description of the interior of the occupied residence situated on 4055 Russell Road (addressed 3995 Russell Road) is as follows:

- ☐ The floors consisted of concrete, ceramic tiles, hardwood, and vinyl tiles.
- ☐ The walls consisted of drywall and concrete block.
- ☐ The ceilings consisted of drywall.
- ☐ Lighting throughout the building consisted of incandescent and fluorescent light fixtures.

## **Potentially Hazardous Building Products**

### ☐ **Asbestos-Containing Materials (ACMs)**

In 2013, a designated substance survey was completed for the occupied residential dwellings (addressed 3995 Russell Road). The survey identified asbestos containing drywall joint compound and paper insulation on the basement ductwork as well as lead containing paints within the building. According to the current tenant, as well as representatives from the NCC, all asbestos containing materials have since been removed from the building.

In 2019, a designated substance survey, completed for the abandoned farmhouse, identified asbestos containing drywall joint compound, cement wall board, vinyl sheet flooring, mastic adhesive, duct heat guard, window glazing, and roofing sealant. These materials were observed to be in poor condition at the time of the site inspection.

---

☐ **Lead-Based Paint**

The 2013 designated substance survey did not identify any lead-based paints within the occupied residential dwelling (3995 Russell Road). Painted surfaces were generally observed to be in good condition at the time of the site inspection.

The 2019 designated substance survey identified lead-based paints within the abandoned farmhouse on 4055 Russell Road. Painted surfaces were observed to be in poor condition at the time of the site inspection.

☐ **Polychlorinated Biphenyls (PCBs) and Transformer Oil**

No concerns with respect to PCBs were identified at the time of the site inspection.

☐ **Urea Formaldehyde Foam Insulation (UFFI)**

UFFI was not observed at the time of the site inspection, however, wall cavities were not inspected for insulation type.

**Other Potential Environmental Concerns**

☐ **Interior Fuels and Chemical Storage**

The residence at 3995 Russell Road contained one (1) interior aboveground oil tank in the basement, which connected to an oil-fired furnace. The tank, manufactured in 2002, is a single walled steel tank with a capacity for 935 L. The tank was noted to be situated within a plastic containment unit. Both the tank and the containment unit were noted to be in good condition as no signs of leaks or staining were observed at the time of the site inspection.

The abandoned farmhouse contained one (1) aboveground interior oil tank (935 L capacity) in the basement, which connected to an oil-fired furnace. The tank was noted to be in good condition at the time of the site inspection as no signs of leaks or staining were observed on the tank or the underlying floor. According to the property manager, the tank was emptied of fuel in 2009 and has not been in used since that time.

There was no evidence which indicated that any spills or leaks have ever occurred with respect to either of these two ASTs. As a result, these ASTs are not considered to represent an area of potential environmental concern to the subject property.

---

☐ **Sump Pits**

One (1) sump pit was observed within the basement of the occupied residence at 3995 Russell Road. The water inside the pit appeared clear at the time of the site inspection and no unusual visual or olfactory observations were noted. No environmental concerns were identified with regard to the sump pit in the subject building.

☐ **Ozone Depleting Substances (ODSs)**

Potential sources of ODSs observed on site include a refrigerator, fire extinguisher, and air conditioner unit within the occupied residential dwelling (3995 Russell Road). These appliances were noted to be in good condition at the time of the site inspection and should be regularly serviced by a licensed contractor on a regular basis.

☐ **Mould Growth**

Large growth patches of white coloured mould were observed within the basement of the abandoned farmhouse at 4055 Russell Road. Extensive water damage was observed within certain portions of the building which may have fostered an environment which promoted mould growth. It is recommended that an appropriate filter/mask be worn when entering the building.

**Neighbouring Properties**

An inspection of the neighbouring properties was conducted from publicly accessible roadways at the time of the site inspection. Land use adjacent to the subject sites was as follows:

4055 Russell Road:

- North:* Hydro Ottawa power substation, followed by a railway line and Highway 417;
- South:* Russell Road and Hunt Club Road, followed by various industrial buildings and contractor storage yards;
- East:* Highway 417, followed by vacant grassland;
- West:* Russell Road, followed by various industrial buildings and contractor storage yards as well as a small cemetery.

Based on their relatively recent age of construction, their separation distance, as well as their cross-gradient location relative to the subject property, the industrial properties are not considered to pose an environmental concern with respect to 4055 Russell Road.

4120 Russell Road:

*North:*      Various industrial buildings and contractor storage yards, followed by Belgreen Drive;

*South:*      A stormwater management pond, followed by Hunt Club Road;

*East:*      Russell Road, followed by 4055 Russell Road, and Highway 417;

*West:*      Various industrial buildings and contractor storage yards.

Based on their relatively recent age of construction, their separation distance, as well as their down-gradient or cross-gradient location relative to the subject property, the neighbouring industrial properties to the north are not considered to pose an environmental concern with respect to 4120 Russell Road.

Property use within the Phase I study area is shown on Drawing PE4690-2 - Surrounding Land Use Plan.

## 6.0 REVIEW AND EVALUATION OF INFORMATION

### 6.1 Land Use History

The following tables indicate the current and past uses of the subject site dating back to the first developed use of the property.

<b>Table 2: Land Use History</b>			
<b>4055 Russell Road</b>			
<b>Time Period</b>	<b>Land Use</b>	<b>Potentially Contaminating Activities</b>	<b>Areas of Potential Environmental Concern</b>
Prior to 1918	Unknown	Unknown	Unknown
1918 - 2011	Residential / Agricultural	Fill of Unknown Quality	The potential importation of fill material on-site, as a result of the demolition of the former farmhouse.  The historical diesel fuel spill, resulting from a former exterior AST.
1958 - early 1990s	Residential / Commercial	Automotive Service Garage	The presence of a former on-site auto service garage
2011 - Present	Vacant	None	None
<b>Table 3: Land Use History</b>			
<b>4120 Russell Road</b>			
<b>Time Period</b>	<b>Land Use</b>	<b>Potentially Contaminating Activities</b>	<b>Areas of Potential Environmental Concern</b>
Prior to 1946	Unknown	Unknown	Unknown
1946 - mid-1990s	Residential / Agricultural	Fill of Unknown Quality	The potential importation of fill material on-site, as a result of the demolition of the former farmhouse.
Mid-1990s - present	Vacant	None	The presence of fill material on-site, adjacent to the north property boundary.

#### Potentially Contaminating Activities (PCAs)

Multiple existing and historical PCAs were identified on the subject sites. The potential for the importation of fill material on-site as a result of the demolition of the former farmhouses on 4055 and 4120 Russell Road, the historical presence of a former on-site auto service garage on 4055 Russell Road, the historical aboveground diesel fuel tank spill at 4055 Russell Road, and the current presence of on-site fill material on 4120 Russell Road are all considered to be potentially contaminating activities.

Multiple existing PCAs were identified within the Phase I study area. Based on the nature of the activity, their separation distance, as well as their down-gradient or cross-gradient orientation with respect to the subject site, none of the off-site PCAs are considered to pose an environmental concern with respect to the subject sites.

### **Areas of Potential Environmental Concern (APECs)**

As previously discussed, the potential for the importation of fill material on-site as a result of the demolition of the former farmhouses on 4055 and 4120 Russell Road, the historical presence of a former on-site auto service garage on 4055 Russell Road, the historical aboveground fuel tank spill at 4055 Russell Road, and the current presence of on-site fill material on 4120 Russell Road are all considered to represent APECs with respect to the subject sites.

### **Contaminants of Potential Concern (CPCs)**

Based on the nature of the APECs identified on the subject site, the CPCs with respect to the subject property are considered to be benzene, toluene, ethylbenzene, and xylenes (BTEX), petroleum hydrocarbons (PHCs F1 - F4), volatile organic compounds (VOCs), polycyclic aromatic hydrocarbons (PAHs), and metals.

## **6.2 Conceptual Site Model**

### **Geological and Hydrogeological Setting**

Based on available mapping information from NRCAN, the bedrock in the area of the subject site consists of shale of the Carlsbad Formation, with an overburden consisting of offshore marine sediments (erosional terraces) and ranging from 3 to 10 m in thickness.

Based on the results of previous subsurface investigations on the subject site, the groundwater is expected to be encountered at depths ranging from approximately 0.5 to 3.5 m below the existing grade. Groundwater levels are expected to fluctuate throughout the year with seasonal variations.

### **Existing Buildings and Structures**

The property addressed 4055 Russell Road is currently occupied by a residential dwelling as well as an abandoned farmhouse with associated barns, silos, and storage sheds.

No buildings or structures are currently present on the property addressed 4120 Russell Road.



---

## **Water Bodies and Areas of Natural Significance**

There are no areas of natural and scientific interest on the subject site or within the Phase I study area. A small watercourse is present in the south portion of 4055 Russell Road and transects the property in an east-west direction. This watercourse generally flows towards the northeast and feeds into Ramsay Creek, located approximately 650 m east of 4055 Russell Road.

## **Drinking Water Wells**

The subject sites are located within a municipally supplied area. Based on the available MECP Water Well Records, no drinking water wells are expected to be present within the Phase I study area. No wells were observed on the subject properties at the time of the site inspection.

## **Areas of Natural Significance**

### **Neighbouring Land Use**

Neighbouring land use within the Phase I study area consists of residential, commercial, and light industrial properties. Land use is shown on Drawing PE4690-2 – Surrounding Land Use Plan.

## **Potentially Contaminating Activities and Areas of Potential Environmental Concern**

As per Section 6.1 of the Phase I ESA report, five (5) Potentially Contaminating Activities (PCAs) identified on the subject properties are considered to represent Areas of Potential Environmental Concern (APECs):

- ☐ A former on-site auto service garage, located on the southeast portion of 4055 Russell Road.
- ☐ A diesel fuel spill originating from a former above ground fuel storage tank, located adjacent to a storage shed on 4055 Russell Road.
- ☐ The potential for the importation of fill material as a result of the demolition of a former farmhouse in the northwest portion of 4055 Russell Road.
- ☐ The potential for the importation of fill material as a result of the demolition of a former farmhouse in the west-central portion of 4120 Russell Road.
- ☐ The presence of fill material of unknown quality in the north portion of 4120 Russell Road.

The PCAs identified on the subject sites are all considered to represent APECs with respect to their respective subject properties.

The following PCAs were identified off of the subject sites, yet within the Phase I study area:

- ☐ An existing private fuel facility, located at 4120 Belgreen Drive, immediately north of 4120 Russell Road.
- ☐ An existing autobody repair shop, located at 4119 Belgreen Drive, approximately 200 m north of 4120 Russell Road.
- ☐ A former autobody repair shop, located at 4117 Belgreen Drive, approximately 35 m north of 4120 Russell Road.
- ☐ A former printers, located at 4110 Belgreen Drive, approximately 115 m north of 4120 Russell Road.
- ☐ A metal treatment and coating facility, located at 4095 Belgreen drive, approximately 200 m north of 4120 Russell Road.
- ☐ A former printers, located at 4080 Belgreen drive, approximately 50 m north of 4120 Russell Road.
- ☐ An active railway line, located approximately 140 m north of 4055 Russell Road.

The majority of these sites were noted to be located in a down-gradient or cross-gradient orientation with respect to the subject site, while other sites are located at a significant distance from the subject property. As a result, the above list of PCAs within the Phase I study area are not considered to be APECs.

### **Assessment of Uncertainty and/or Absence of Information**

The information available for review as part of the preparation of this Phase I ESA is considered to be sufficient to conclude that the PCAs identified on the subject sites are considered to represent on-site APECs, whereas the PCAs identified off of the subject sites, yet within the Phase I Study area, do not represent APECs with respect to the subject property. The presence of PCAs was confirmed by a variety of independent sources, and as such, the conclusions of this report are not affected by uncertainty which may be present with respect to the individual sources.

## **7.0 CONCLUSIONS**

### **Assessment**

Paterson Group was retained by Avenue 31 Capital Inc. to conduct a Phase I – Environmental Site Assessment (Phase I ESA) for the properties addressed 4055 and 4120 Russell Road, in the City of Ottawa, Ontario. The purpose of this Phase I ESA was to research the past and current use of the sites and study area and to identify any environmental concerns with the potential to have impacted the subject properties.

Based on a review of historically available information, the subject properties were first developed with farmhouses and barns sometime around 1918 and sometime prior to 1948, for 4055 and 4120 Russell Road, respectively. Since that time, the subject properties have been used for residential, commercial, and agricultural purposes. In the mid-1900s, additional structures were constructed on 4055 Russell Road, which included residential dwellings, an auto service garage, and an additional farmhouse. By the 1990s, the farmhouse situated on 4120 Russell Road, as well as the majority of the buildings situated on 4055 Russell Road had been demolished. The neighbouring properties were historically developed for residential, commercial, and light industrial purposes. The potential for the importation of fill material on-site as a result of the demolition of the two (2) former farmhouses on 4055 and 4120 Russell Road, the historical presence of a former on-site auto service garage on 4055 Russell Road, and the historical aboveground fuel tank spill at 4055 Russell Road are all considered to represent APECs with respect to the subject sites.

Following the historical review, a site inspection was conducted. 4055 Russell Road is currently occupied by a residential dwelling and an abandoned farmhouse and barns, whereas 4120 Russell Road is currently vacant. Both sites are predominantly covered with dense vegetation. The fill material identified on the north portion of 4120 Russell Road is considered to represent an APEC on the subject property. Several PCAs were identified within the Phase I Study area, however, based on their separation distance and/or down-gradient or cross-gradient orientation, these PCAs are not considered to represent APECs on the subject property.

## **8.0 RECOMMENDATIONS**

Based on the results of this assessment, it is our opinion that **a Phase II - Environmental Site Assessment will be required for the subject sites.**

Multiple asbestos containing building materials were determined to be present within the abandoned farmhouse situated on 4055 Russell Road. These materials include the drywall joint compound, cement wall board, vinyl sheet flooring, mastic adhesive, duct heat guard, window glazing, and roofing sealant. These materials were observed to be in poor condition at the time of the site inspection. An asbestos management and abatement program should be conducted prior to the demolition or renovation of the subject building.

Large growth patches of white coloured mould were observed within the basement of the abandoned farmhouse at 4055 Russell Road. Extensive water damage was observed within certain portions of the building which may have fostered an environment which promoted mould growth. It is recommended that an appropriate filter/mask be worn when entering the building.

## 9.0 STATEMENT OF LIMITATIONS

This Phase I – Environmental Site Assessment report has been prepared in general accordance with O.Reg. 153/04, as amended, and meets the requirements of CSA Z768-01. The conclusions presented herein are based on information gathered from a limited historical review and field inspection program. The findings of the Phase I ESA are based on a review of readily available geological, historical, and regulatory information as well as a cursory review made at the time of the field assessment. The historical research relies on information supplied by others, such as local, provincial, and federal agencies and was limited within the scope-of-work, time, and budget of the project herein.

Should any conditions be encountered at the subject site and/or historical information that differ from our findings, we request that we be notified immediately in order to allow for a reassessment.

This report was prepared for the sole use of Avenue 31 Capital Inc. and the National Capital Commission (NCC). Permission and notification from the aforementioned parties and Paterson Group will be required to release this report to any other party.

### **Paterson Group Inc.**



Nick Sullivan, B.Sc.



Mark S. D'Arcy, P.Eng.



### **Report Distribution:**

- Avenue 31 Capital Inc.
- Paterson Group Inc.

## **10.0 REFERENCES**

### **Federal Records**

Air photos at the Energy Mines and Resources Air Photo Library.  
National Archives.  
Maps and photographs (Geological Survey of Canada surficial and subsurface mapping).  
Natural Resources Canada – The Atlas of Canada.  
Environment Canada, National Pollutant Release Inventory.  
PCB Waste Storage Site Inventory.

### **Provincial Records**

MECP Freedom of Information and Privacy Office.  
MECP Municipal Coal Gasification Plant Site Inventory, 1991.  
MECP document titled “Waste Disposal Site Inventory in Ontario”.  
MECP Brownfields Environmental Site Registry.  
MECP Water Well Inventory.  
Office of Technical Standards and Safety Authority, Fuels Safety Branch.  
Ministry of Natural Resources and Forestry: Areas of Natural Significance.  
Chapman, L.J., and Putnam, D.F., 1984: ‘The Physiography of Southern Ontario, Third Edition’, Ontario Geological Survey Special Volume 2.

### **Municipal Records**

City of Ottawa Document “Old Landfill Management Strategy, Phase I - Identification of Sites”, prepared by Golder Associates, 2004.  
Intera Technologies Limited Report “Mapping and Assessment of Former Industrial Sites, City of Ottawa”, 1988.  
The City of Ottawa eMap website.

### **Local Information Sources**

Previous Engineering Reports.  
Plan of Survey, prepared by Annis, O’Sullivan, Vollebekk Ltd., dated June 4, 2019

### **Public Information Sources**

ERIS Database Report.  
Google Earth.  
Google Maps/Street View.

# **FIGURES**

**FIGURE 1 – KEY PLAN**

**FIGURE 2 – TOPOGRAPHIC MAP**

**DRAWING PE4690-1 – SITE PLAN**

**DRAWING PE4690-2 – SURROUNDING LAND USE PLAN**

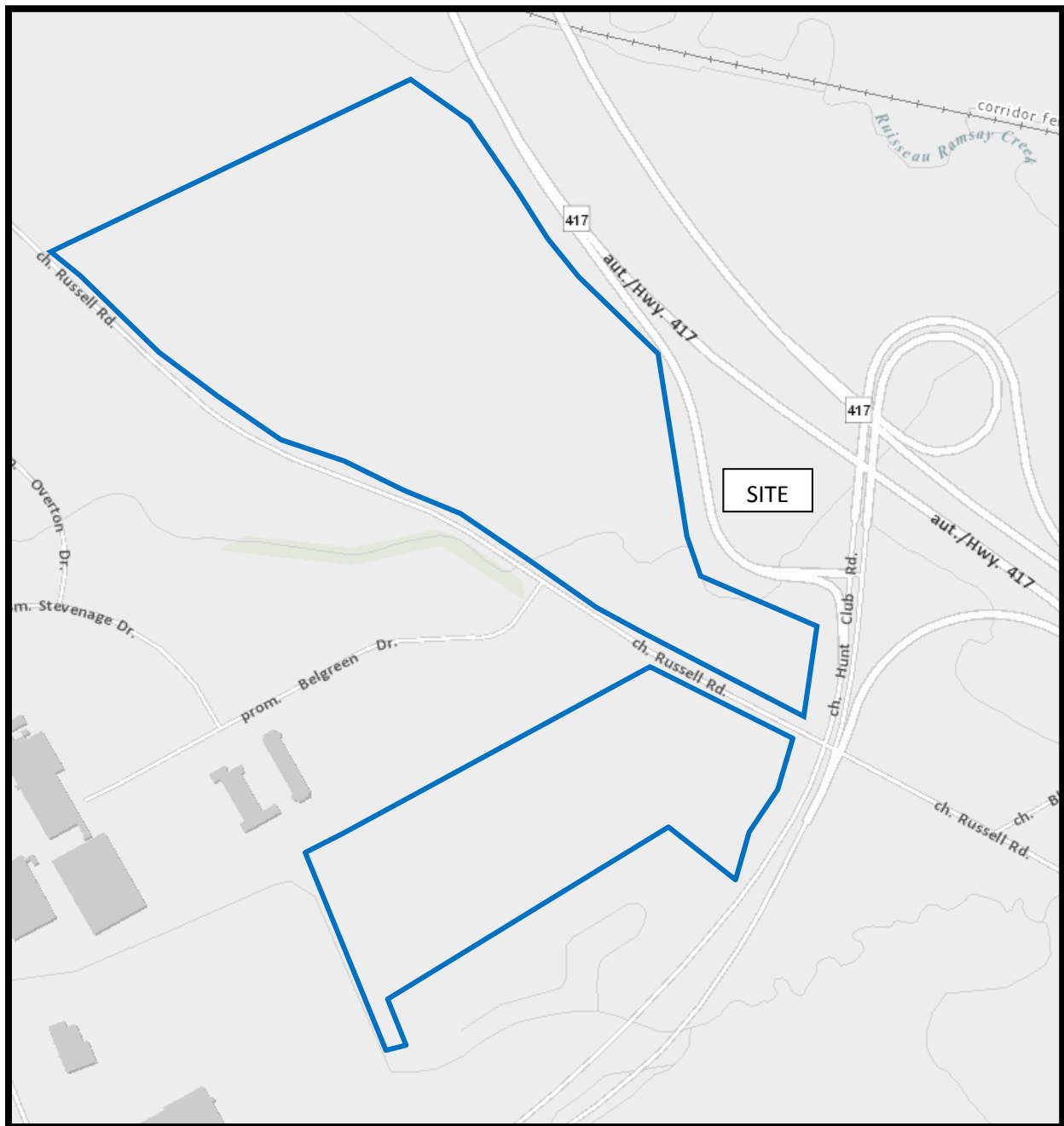

FIGURE 1  
KEY PLAN



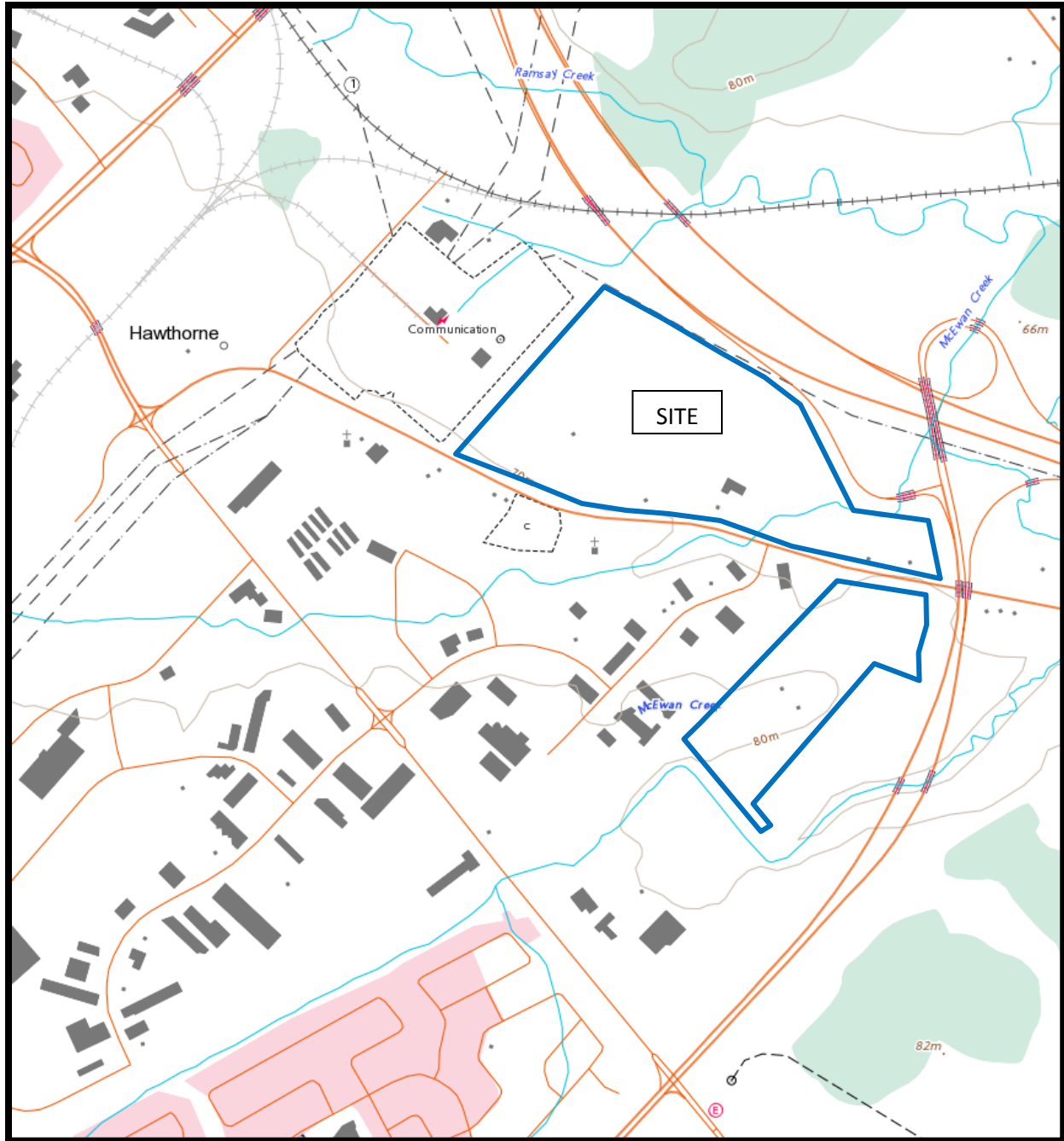
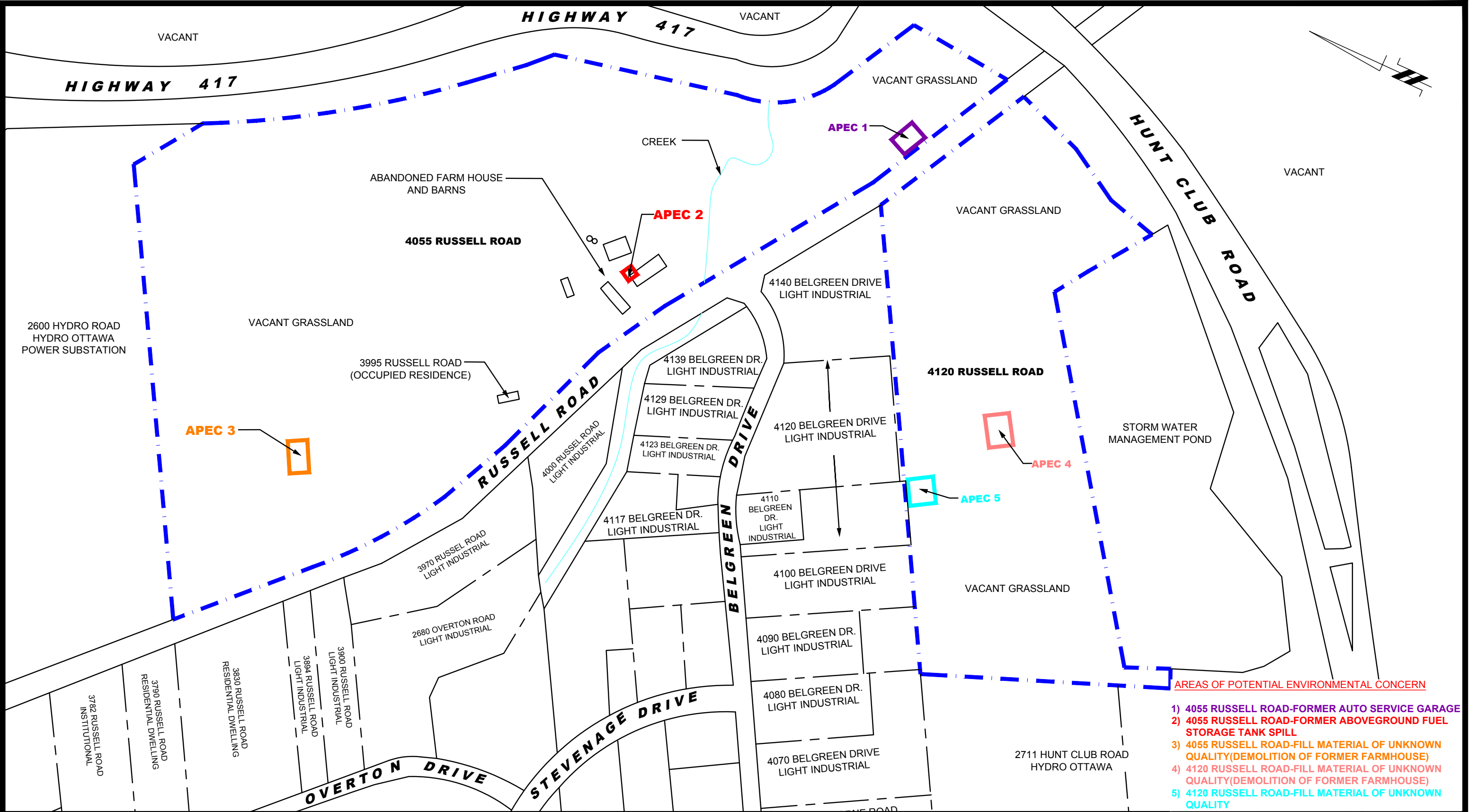

FIGURE 2  
TOPOGRAPHIC MAP



AREAS OF POTENTIAL ENVIRONMENTAL CONCERN

- 1) 4055 RUSSELL ROAD-FORMER AUTO SERVICE GARAGE
- 2) 4055 RUSSELL ROAD-FORMER ABOVEGROUND FUEL STORAGE TANK SPILL
- 3) 4055 RUSSELL ROAD-FILL MATERIAL OF UNKNOWN QUALITY(DEMOLITION OF FORMER FARMHOUSE)
- 4) 4120 RUSSELL ROAD-FILL MATERIAL OF UNKNOWN QUALITY(DEMOLITION OF FORMER FARMHOUSE)
- 5) 4120 RUSSELL ROAD-FILL MATERIAL OF UNKNOWN QUALITY

**patersongroup**  
consulting engineers

154 Colonnade Road South  
Ottawa, Ontario K2E 7J5  
Tel: (613) 226-7381 Fax: (613) 226-6344

NO.	REVISIONS	DATE	INITIAL

AVENUE 31 CAPITAL INC.

PHASE I - ENVIRONMENTAL SITE ASSESSMENT  
4055 AND 4120 RUSSELL ROAD

OTTAWA, ONTARIO

Title: SITE PLAN

Scale:	1:750	Date:	10/2019
Drawn by:	YA	Report No.:	PE4690-1
Checked by:	NS	Dwg. No.:	PE4690-1
Approved by:	MSD	Revision No.:	



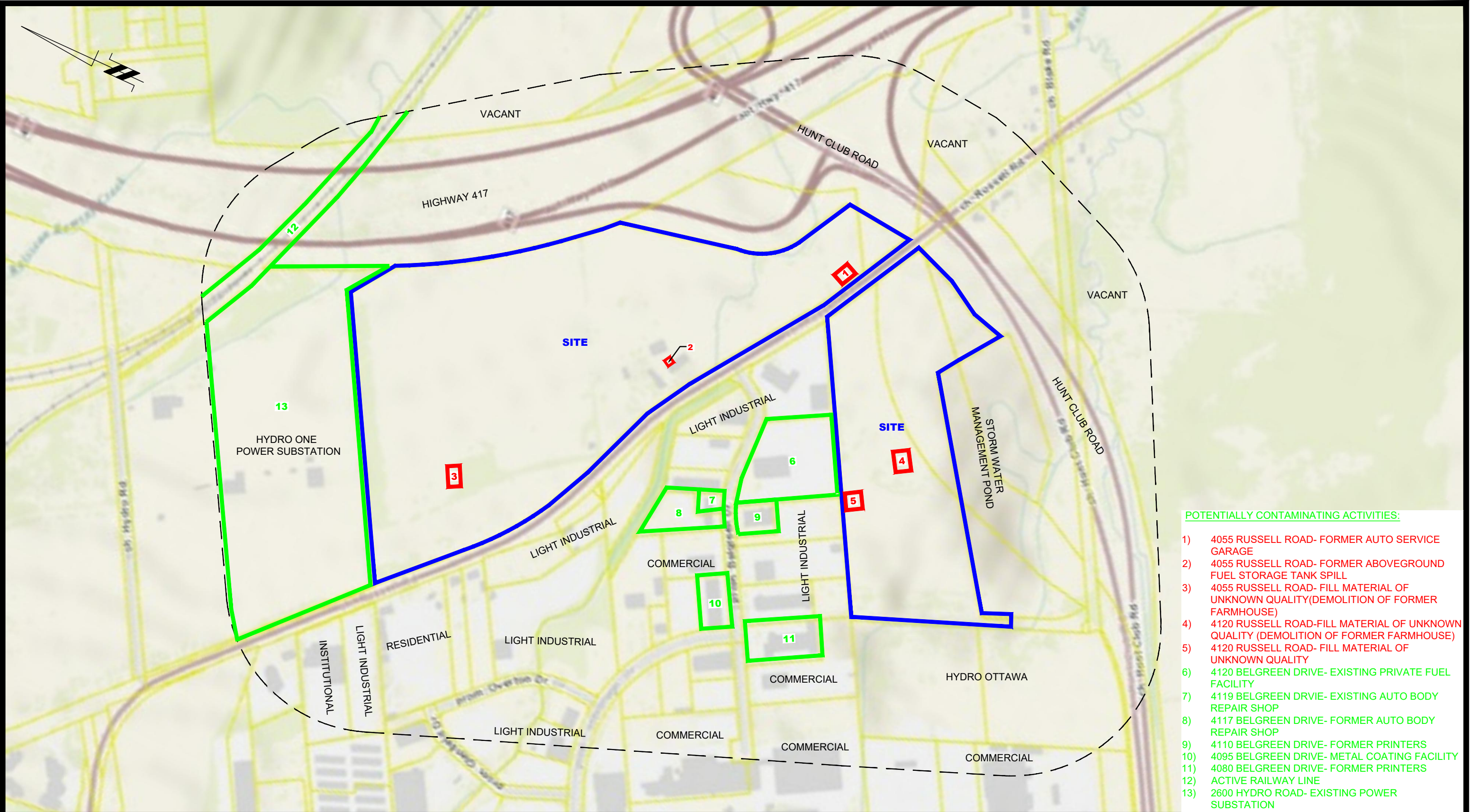

POTENTIALLY CONTAMINATING ACTIVITIES:

- 1) 4055 RUSSELL ROAD- FORMER AUTO SERVICE GARAGE
- 2) 4055 RUSSELL ROAD- FORMER ABOVEGROUND FUEL STORAGE TANK SPILL
- 3) 4055 RUSSELL ROAD- FILL MATERIAL OF UNKNOWN QUALITY(DEMOLITION OF FORMER FARMHOUSE)
- 4) 4120 RUSSELL ROAD-FILL MATERIAL OF UNKNOWN QUALITY (DEMOLITION OF FORMER FARMHOUSE)
- 5) 4120 RUSSELL ROAD- FILL MATERIAL OF UNKNOWN QUALITY
- 6) 4120 BELGREEN DRIVE- EXISTING PRIVATE FUEL FACILITY
- 7) 4119 BELGREEN DRVIE- EXISTING AUTO BODY REPAIR SHOP
- 8) 4117 BELGREEN DRIVE- FORMER AUTO BODY REPAIR SHOP
- 9) 4110 BELGREEN DRIVE- FORMER PRINTERS
- 10) 4095 BELGREEN DRIVE- METAL COATING FACILITY
- 11) 4080 BELGREEN DRIVE- FORMER PRINTERS
- 12) ACTIVE RAILWAY LINE
- 13) 2600 HYDRO ROAD- EXISTING POWER SUBSTATION

**pater**songroup  
consulting engineers

154 Colonnade Road South  
Ottawa, Ontario K2E 7J5  
Tel: (613) 226-7381 Fax: (613) 226-6344

NO.	REVISIONS	DATE	INITIAL

AVENUE 31 CAPITAL INC.	
PHASE I - ENVIRONMENTAL SITE ASSESSMENT	
4055 AND 4120 RUSSELL ROAD	
OTTAWA,	ONTARIO
Title:	
SURROUNDING LAND USE PLAN	

Scale:	1:6000	Date:	08/2020
Drawn by:	YA	Report No.:	PE4690-1
Checked by:	NS	Dwg. No.:	PE4690-2
Approved by:	MSD	Revision No.:	

# **APPENDIX 1**

**PLAN OF SURVEY**

**AERIAL PHOTOGRAPHS**

**SITE PHOTOGRAPHS**



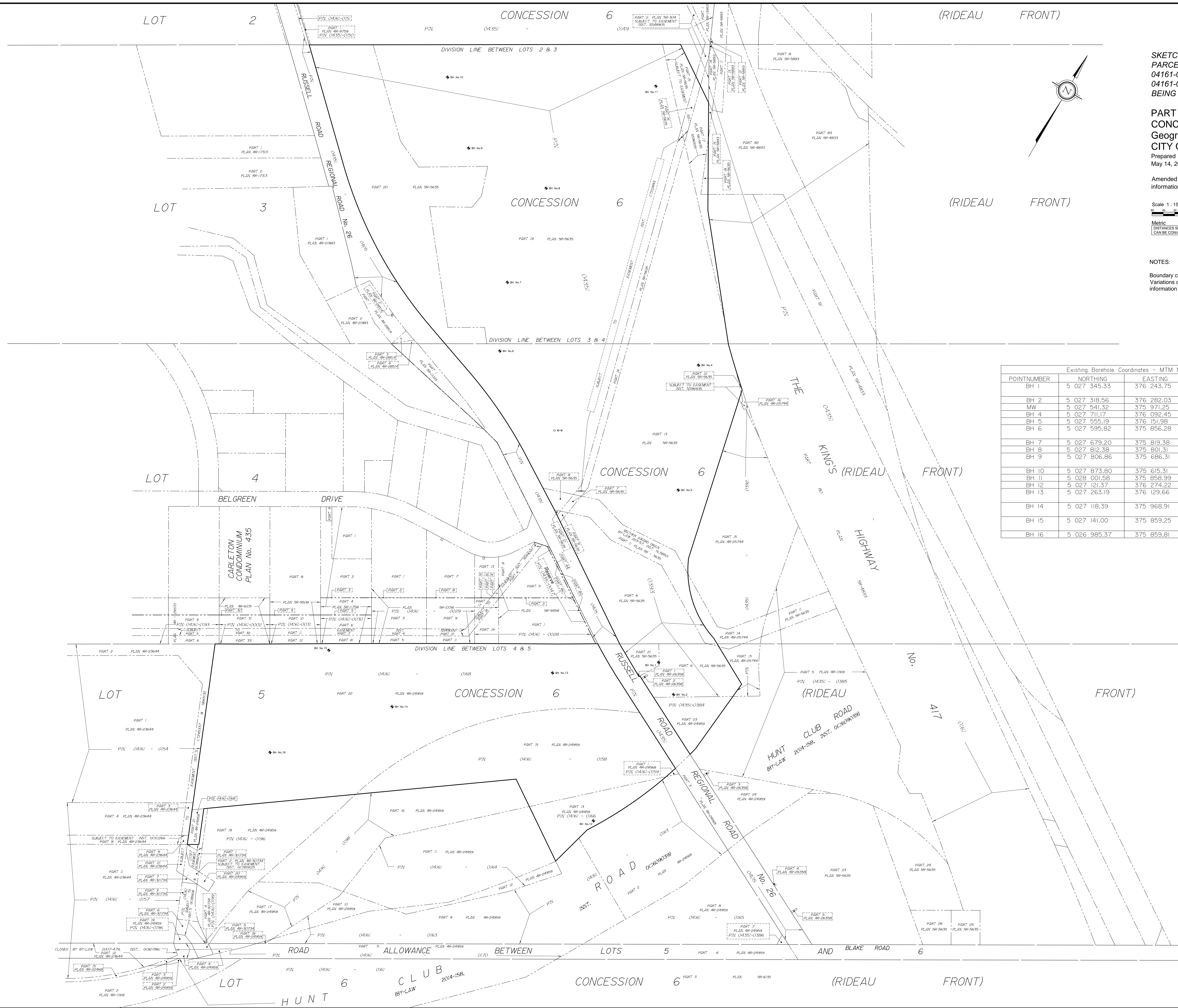

SKETCH ILLUSTRATING  
PARCELS PER PIN'S  
04161-0158, 04161-0166, 04161-0168,  
04161-0384 AND 04161-0393  
BEING

PART OF LOTS 3, 4, 5  
CONCESSION 6 (RIDEAU FRONT)  
Geographic Township of Gloucester  
CITY OF OTTAWA  
Prepared by Annis, O'Sullivan, Vollebakk Ltd.  
May 14, 2019

Amended September 17, 2019 to add existing borehole  
information.

Scale 1 : 1500  
0 10 20 30 40 50 60 70 80 90 100 Metres

Metric  
DISTANCES SHOWN ON THIS PLAN ARE IN METRES AND  
CAN BE CONVERTED TO FEET BY DIVIDING BY 0.3048

NOTES:  
Boundary compiled from existing survey records.  
Variations of this plan include aerial mapping or topographical  
information acquired from City of Ottawa databases.

Existing Borehole Coordinates - MTM Nad83 (Original)				
POINTNUMBER	NORTHING	EASTING	ELEVATION	DESCRIPTION
BH 1	5 027 345.33	376 243.75	70.27	Top pipe elev.
BH 2	5 027 318.56	376 282.03	69.43	Ground elev.
MW	5 027 541.32	375 971.25	71.57	Monitoring Well
BH 4	5 027 711.17	376 092.45	67.49	Ground elev. (no pipe)
BH 5	5 027 555.19	376 151.98	68.91	Ground elev.
BH 6	5 027 595.82	375 856.28	71.49	Top pipe elev.
			70.60	Ground elev.
BH 7	5 027 679.20	375 819.38	71.39	Ground elev.
BH 8	5 027 812.38	375 801.31	68.59	Ground elev.
BH 9	5 027 806.86	375 686.31	71.66	Top pipe elev.
			70.95	Ground elev.
BH 10	5 027 873.80	375 615.31	70.69	Ground elev.
BH 11	5 028 001.58	375 858.99	66.78	Ground elev.
BH 12	5 027 121.37	376 274.22	70.67	Ground elev.
BH 13	5 027 263.19	376 129.66	70.91	Top pipe elev.
			70.20	Ground elev.
BH 14	5 027 118.39	375 968.91	80.29	Top pipe elev.
			79.45	Ground elev.
BH 15	5 027 141.00	375 859.25	80.26	Top pipe elev.
			79.23	Ground elev.
BH 16	5 026 985.37	375 859.81	78.64	Ground elev.

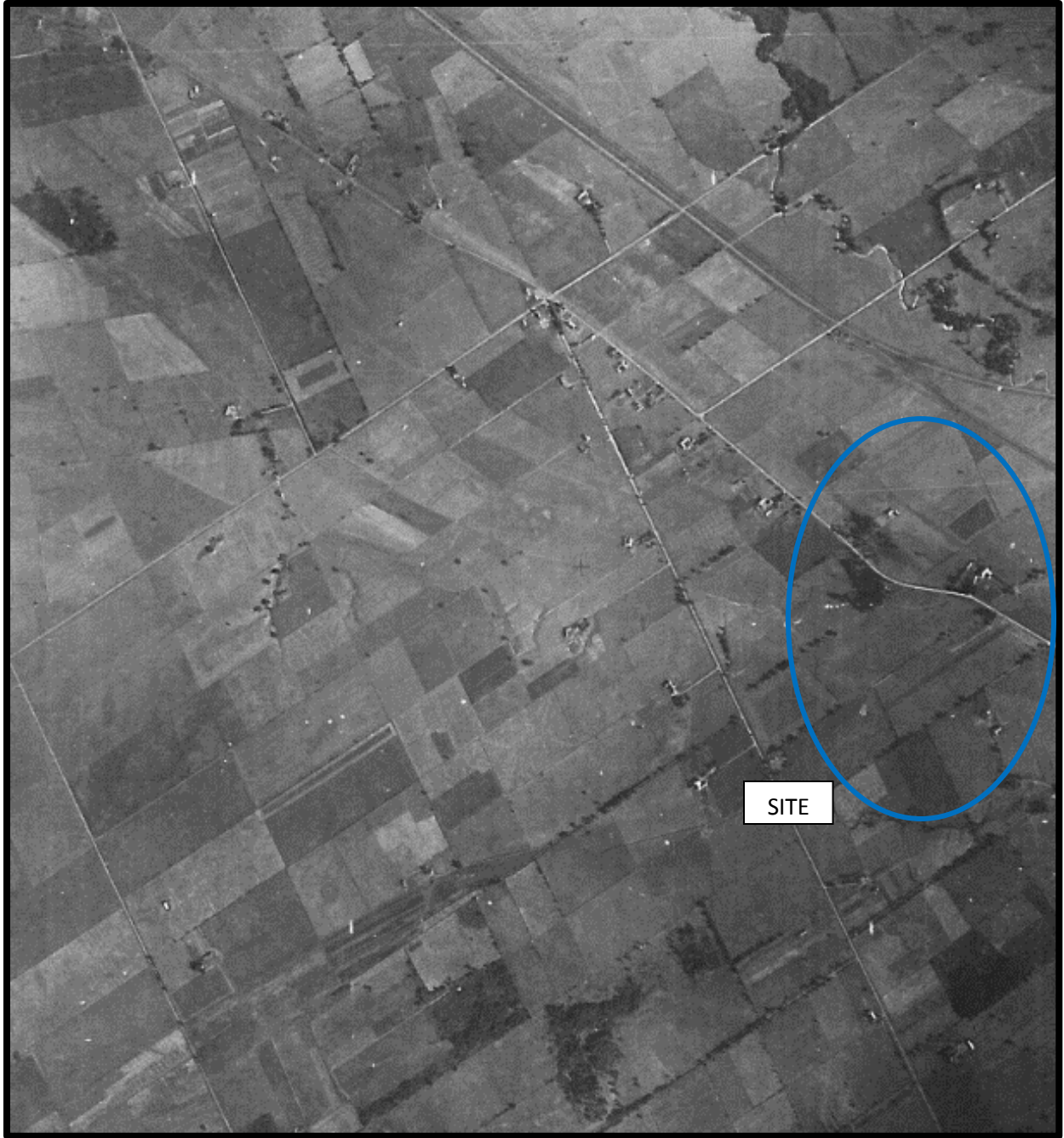

AERIAL PHOTOGRAPH  
1946



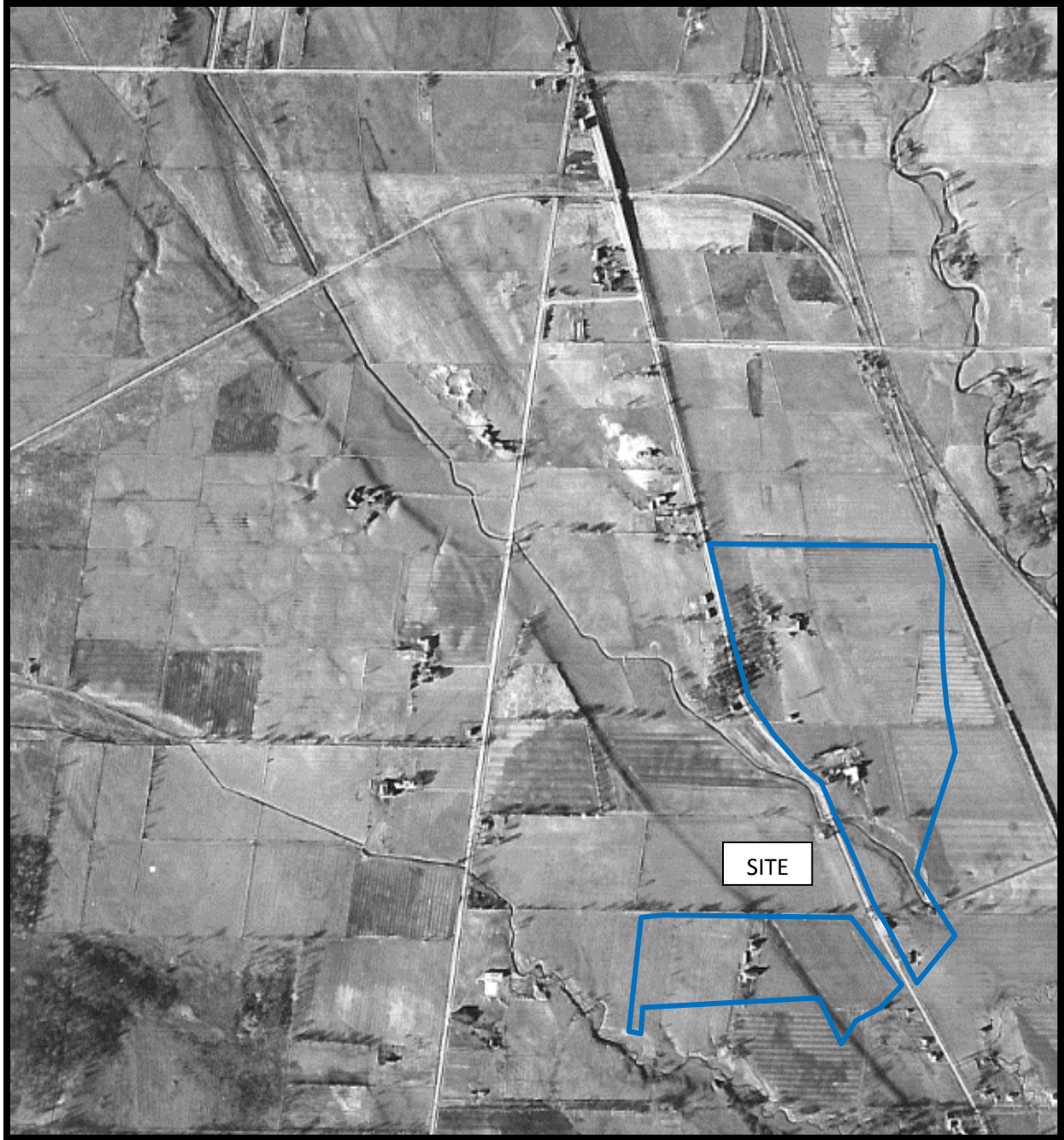

AERIAL PHOTOGRAPH  
1958



AERIAL PHOTOGRAPH  
1976



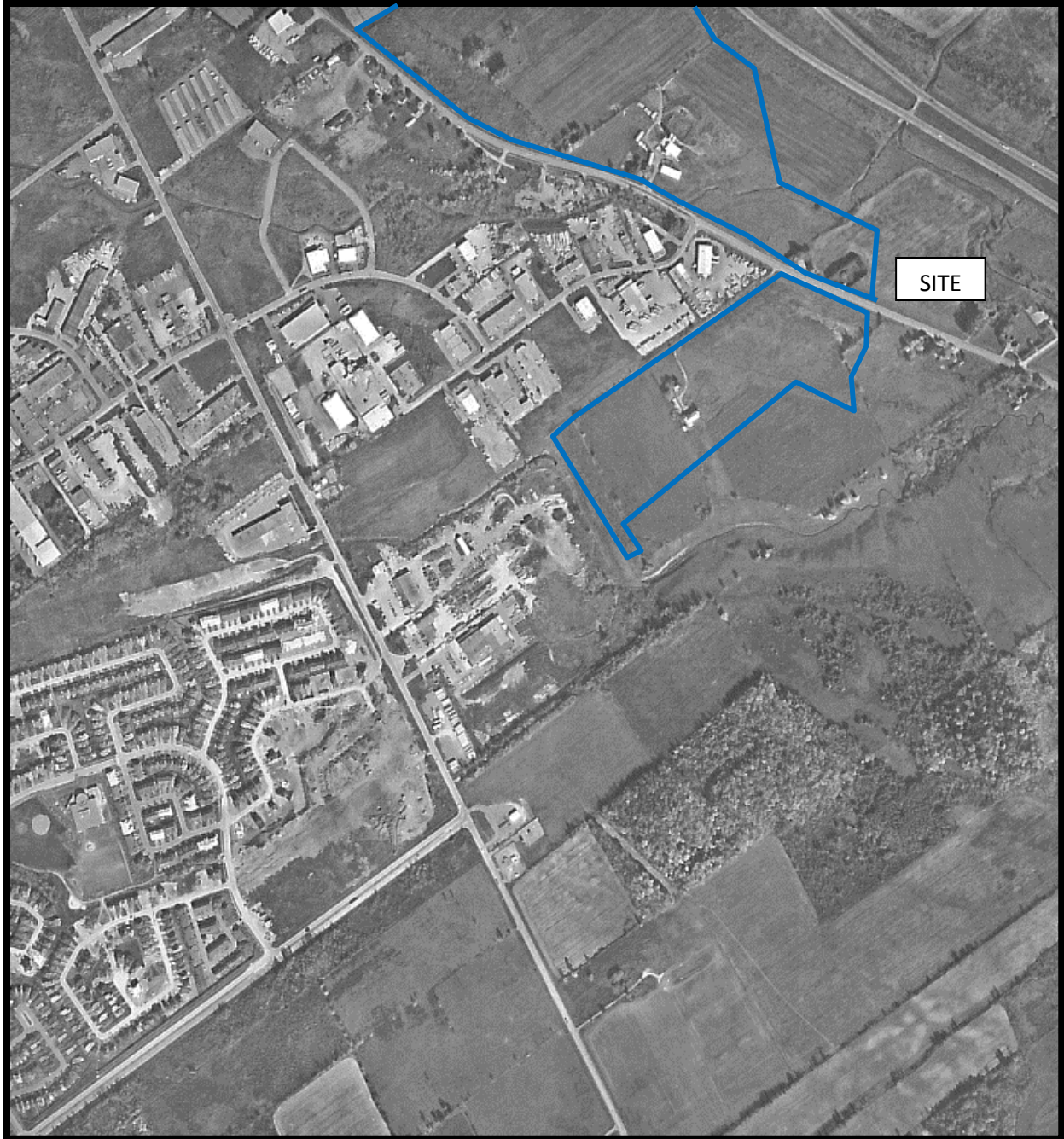

AERIAL PHOTOGRAPH  
1994



AERIAL PHOTOGRAPH  
2011





AERIAL PHOTOGRAPH  
2017

## Site Photographs

PE4690

4055 & 4120 Russell Road, Ottawa, Ontario

September 3, 2019



Photograph 1: View of the southeast portion of 4120 Russell Road, facing northwest from Russell Road.



Photograph 2: View of the south portion of 4120 Russell Road, facing northeast from Hunt Club Road.



## Site Photographs

PE4690

4055 & 4120 Russell Road, Ottawa, Ontario

September 3, 2019



Photograph 3: View of the central portion of 4055 Russell Road, facing north.



Photograph 4: View of the abandoned farmhouse, situated on 4055 Russell Road.

## Site Photographs

PE4690

4055 & 4120 Russell Road, Ottawa, Ontario

September 3, 2019



Photograph 5: View of an empty oil tank, located in the basement of the abandoned farmhouse on 4055 Russell Road.



Photograph 6: View of an oil tank, located in the basement of the occupied residence situated on 4055 Russell Road (addressed 3995 Russell Road).



## Site Photographs

PE4690

4055 & 4120 Russell Road, Ottawa, Ontario

September 3, 2019



Photograph 7: View of the private septic tank cap, located on the exterior the occupied residence situated on 4055 Russell Road (addressed 3995 Russell Road).

# **APPENDIX 2**

**MECP FREEDOM OF INFORMATION SEARCH RESPONSE**

**MECP WATER WELL RECORDS**

**ERIS DATABASE REPORT**

**TSSA CORRESPONDENCE**

**CITY OF OTTAWA HLUI RESPONSE**



**Ministry of the Environment,  
Conservation and Parks**

Access and Privacy Office  
12<sup>th</sup> Floor  
40 St. Clair Avenue West  
Toronto ON M4V 1M2  
Tel: (416) 314-4075  
Fax: (416) 314-4285

**Ministère de l'Environnement, de  
la Protection de la nature et des  
Parcs**

Bureau de l'accès à l'information et  
de la protection de la vie privée  
12<sup>e</sup> étage  
40, avenue St. Clair ouest  
Toronto ON M4V 1M2  
Tél. : (416) 314-4075



October 11, 2019

Nick Sullivan  
Paterson Group Inc.  
154 Colonnade Road  
Ottawa, ON K2E 7J5

Dear Nick Sullivan:

RE: ***Freedom of Information and Protection of Privacy Act Request***  
**Our File # A-2019-06538, Your Reference PE4690**

This letter is in response to your request made pursuant to the *Freedom of Information and Protection of Privacy Act* relating to 4055 Russell Road, Ottawa.

After a thorough search through the files of the Ministry's Ottawa District Office, Investigations and Enforcement Branch, Environmental Assessment and Permissions Branch, Environmental Monitoring and Reporting Branch, Sector Compliance Branch and Safe Drinking Water Branch, no records were located responsive to your request. To provide you with this response and in accordance with Section 57 of the *Freedom of Information and Protection of Privacy Act*, the fee owed is \$30.00 for 1 hour of search time @ \$30.00 per hour. **We have applied the \$30.00 for this request from your initial payment. This file is now closed.**

You may request a review of my decision by contacting the Information and Privacy Commissioner/Ontario, 2 Bloor Street East, Suite 1400, Toronto, ON M4W 1A8 (800-387-0073 or 416-326-3333). Please note that there is a \$25.00 fee and you only have 30 days from receipt of this letter to request a review.

If you have any questions regarding this matter, please contact Sharon Menzies at (416) 327-1429 or Sharon.Menzies@ontario.ca.

Yours truly,

Janet Dadufalza  
Manager, Access and Privacy

**CSS.S8**

316/54.

822.  
0755  
JOHN WILLEMS

UTM 482 4532110E

5R 50260119N

The Ontario Water Resources Commission Act

Elev. 4R 0225

## WATER WELL RECORD

Basin 25 CARLETON

OTTAWA  
Township, Village, Town or City (Gloucester)

Con. 6 RF Lot 2

Date completed 27 3 1967  
(day month year)Owner NATIONAL CAPITAL COMMISSION  
(print in block letters)

Address CARLING + BELL, OTTAWA

## Casing and Screen Record

## Pumping Test

Inside diameter of casing 6 1/4"

Total length of casing 22'

Type of screen

Length of screen

Depth to top of screen

Diameter of finished hole 6"

Static level 18'

Test-pumping rate 4 G.P.M.

Pumping level 120'

Duration of test pumping 3 hrs.

Water clear or cloudy at end of test Cloudy

Recommended pumping rate 4 1/2 G.P.M.

with pump setting of 130 feet below ground surface

## Well Log

## Water Record

## Overburden and Bedrock Record

From  
ft.To  
ft.Depth(s) at  
which water(s)  
foundKind of water  
(fresh, salty,  
sulphur)

Earth

Black limestone

0

7

7

150

100-150

Fresh

For what purpose(s) is the water to be used? Farm

Is well on upland, in valley, or on hillside? upland

Drilling or Boring Firm MCLEAN WATER  
SUPPLY LTD.Address 1532 RAVEN AVE  
OTTAWA, ONT.

Licence Number 2657

Name of Driller or Borer H. SALLY

Address

Date APR 3 1967

(Signature of Licensed Drilling or Boring Contractor)

Form 7 15M-60-4138

JOHN WILLEMS  
FARM

## Location of Well

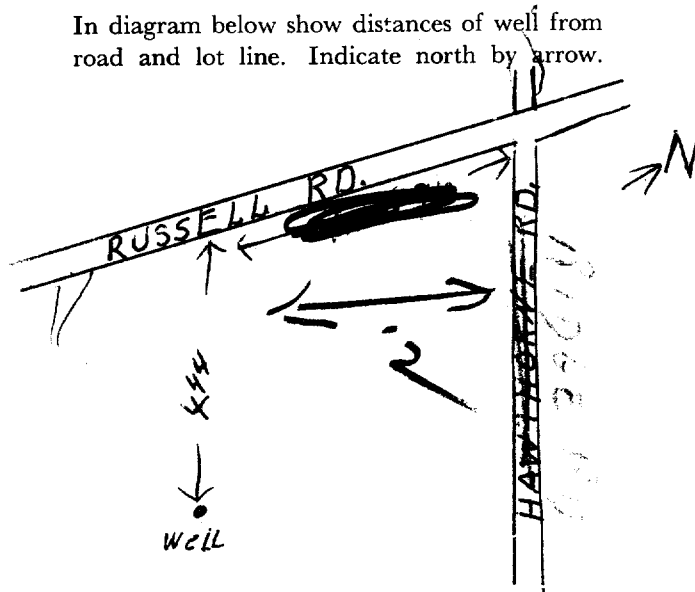
In diagram below show distances of well from  
road and lot line. Indicate north by arrow.

OWRC COPY

316/54.

UTM 118Z 453220E

5R 5025650N

Elev. 4R 0538

Basin 25



The Well Drillers Act

Department of Mines, Province of Ontario

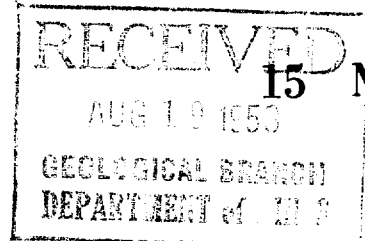

15 No

2303

# Water Well Record

Date Completed 4 Aug. 1953 Cost of Well (excluding pump) 225.00  
(day) (month) (year)  
p, Village, Town or City Gloucest. Ont.  
Town or City Hawthorne  
s. Hurdman's Bridge

## Pipe and Casing Record

## Pumping Test

Casing diameter(s) 4" Date Aug. 4/53  
Length(s) of casing(s) 40' Static level 15'  
Type of screen Pumping level 30'  
Length of screen Pumping rate 40 gals per hr.  
Distance from top of screen to ground level Duration of test 1 hr.  
Is well a gravel-wall type? Distance from cylinder or bowls to ground level

## Water Record

Kind (fresh or mineral)	Depth(s) to Water Horizon(s)	Kind of Water	No. of Feet Water Rises
fresh	90'	fresh	75'
Quality (hard, soft, contains iron, sulphur, etc.) hard			
Appearance (clear, cloudy, coloured) cloudy			
For what purpose(s) is the water to be used? household			
How far is well from possible source of contamination?			
What is the source of contamination?			
Enclose a copy of any mineral analysis that has been made of water			

## Well Log

### Overburden and Bedrock Record

From

To

0 ft.

30ft.

30'

40'

40'

90'

## Location of Well

In diagram below show distances of well from road and lot line. Indicate north by arrow.

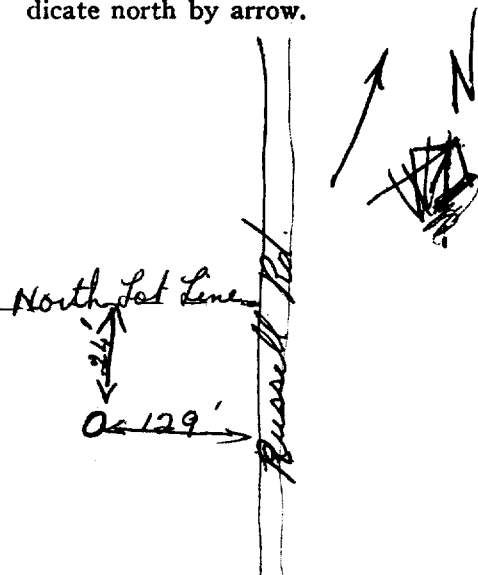

Situation: Is well on upland, in valley, or on hillside? upland  
Drilling Firm L. H. Adams  
Address Hurdman's Bridge Ont.  
Name of Driller L. W. Adams Address Ramsayville Ont.  
Date Aug. 4/53 Licence Number 4  
Signature of Licensee L. W. Adams

316/54.

UTM X18 2 4 5 3 4 19 64 E  
5 R 5 0 2 5 5 4 0 N

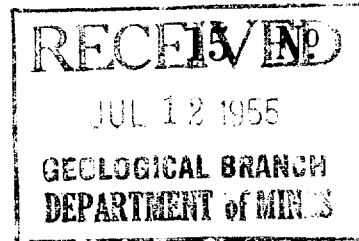

2384

Elev. 4 R 0 2 3 0

Basin R2F 1 1 1 1

Con VI

lot 3

The Water-well Drillers Act, 1954  
Department of Mines

# Water-Well Record

County or Territorial District Carleton Township, Village, Town or City Gloucester

Village, Town or City

Address Billings Bridge

(day)

(month)

(year)

## Pipe and Casing Record

## Pumping Test

Casing diameter(s) <u>4</u>	Static level <u>42 feet</u>
Length(s) <u>33 feet</u>	Pumping rate <u>31 gal P.H. hour</u>
Type of screen	Pumping level <u>58 feet</u>
Length of screen	Duration of test <u>30 min</u>

## Well Log

## Water Record

Overburden and Bedrock Record	From ft.	To ft.	Depth (s) at which water (s) found	No. of feet water rises	Kind of water (fresh, salty, or sulphur)
<u>Red Sand</u>	<u>0</u>	<u>4</u>	<u>31</u>	<u>48'</u>	<u>fresh</u>
<u>blue Clay</u>	<u>4</u>	<u>27</u>			
<u>Gravel</u>	<u>27</u>	<u>31</u>			
<u>Bed rock black shale</u>	<u>31</u>	<u>90</u>			

For what purpose(s) is the water to be used?

HOUSE

Is water clear or cloudy?.....

Is well on upland, in valley, or on hillside?.....

hill side

Drilling firm .....

Address .....

Name of Driller James Kettles

Address Ramsayville

Licence Number 637

I certify that the foregoing  
statements of fact are true.

Date August 13 James Kettles

Signature of Licensee

## Location of Well

In diagram below show distances of well from  
road and lot line. Indicate north by arrow.

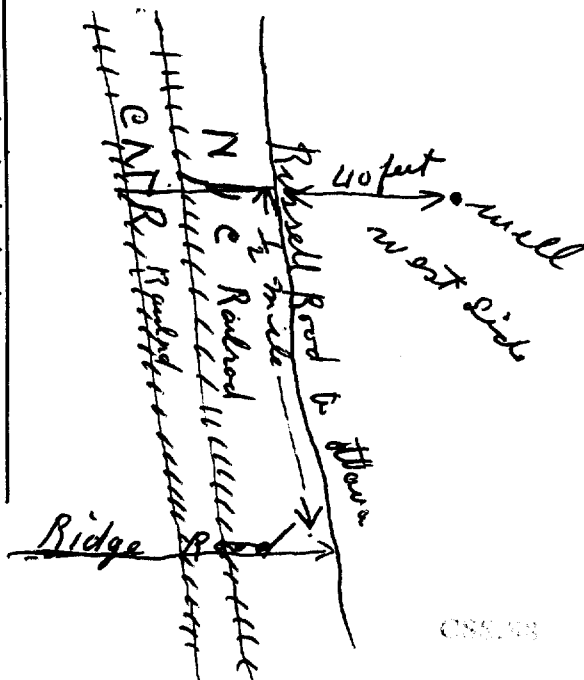

UTM *4540610* E  
*50252210* N  
Elev. *4* R *02310*  
Basin *25*



The Well Drillers Act  
Department of Mines, Province of Ontario

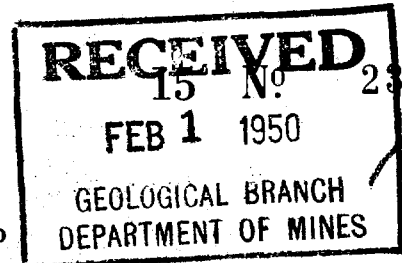

Water Well Record

County or District *Carleton* Tp. *Gloucester* Con. *VI R.F.* Lot *5* Pt. Lot  
Owner *[redacted]* Address *Ramsayville* Acres *2*  
Date Completed *Jan 15/49* Cost of Well (not including pump) *885.00*

Pipe and Casing Record

Casing diameter(s) *4 inch*  
Length(s) of casing(s) *30 ft.*  
Length of screen *none*  
Type of screen  
Type of pump *Beatty stock pump*  
Capacity of pump  
Depth of pump setting *23 ft.*

Pumping Test

Date *Jan 15/49*  
Developed Capacity  
Duration of Test *1 1/2 hr*  
Pumping Rate *3 g.p.m.*  
Drawdown  
Static level of completed well *10'*  
Is well a gravel-wall type? *no*

Water Record

Kind (fresh or mineral)	Depth(s) to Water Horizon(s)	Kind of Water	No. of Feet Water Rises
<i>fresh</i>	<i>10 ft.</i>	<i>fresh</i>	<i>24 ft.</i>
Quality (hard, soft, contains iron, sulphur etc.) <i>soft</i>	<i>36</i>		
Appearance (clear, cloudy, coloured) <i>clear</i>			
For what purpose(s) is the water to be used? <i>household</i>			
How far is well from possible source of contamination?			
What is source of contamination? <i>none</i>			
Enclose a copy of any mineral analysis that has been made of water			

Well Log

Drift and Bedrock Record

From To  
0 ft. ....ft.

*Blue Clay* 0 30  
*Loess-like rock* 30 38  
*5 ft. of rock*

Location of Well

In diagram below show distances of well from road and lot line

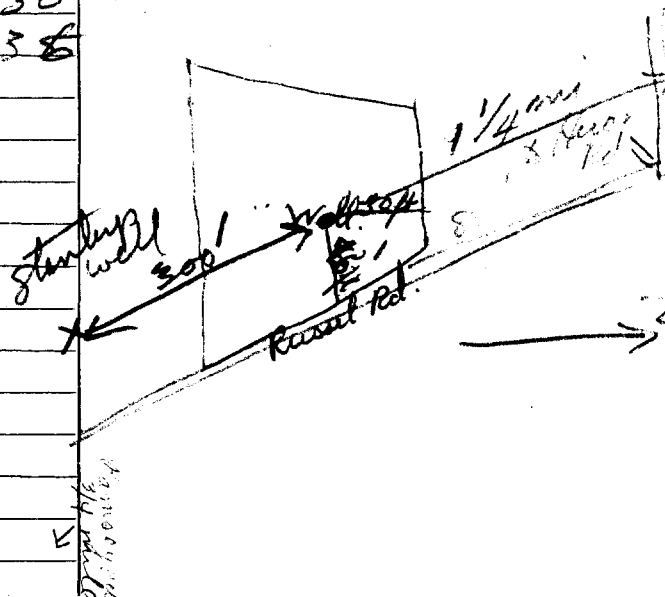

Situation: Is well on upland, in valley, or on hillside? *Valley*  
Drilling Firm *John W. Adams*  
Address *Ramsayville Ont.*  
Recorded by *John W. Adams* Address *Ramsayville*  
Date *Jan 1950* Licence Number *389*

UTM 118Z 454140E  
5025170N  
Elev. 9R 0230  
Basin 25 20



The Well Drillers Act  
Department of Mines, Province of Ontario

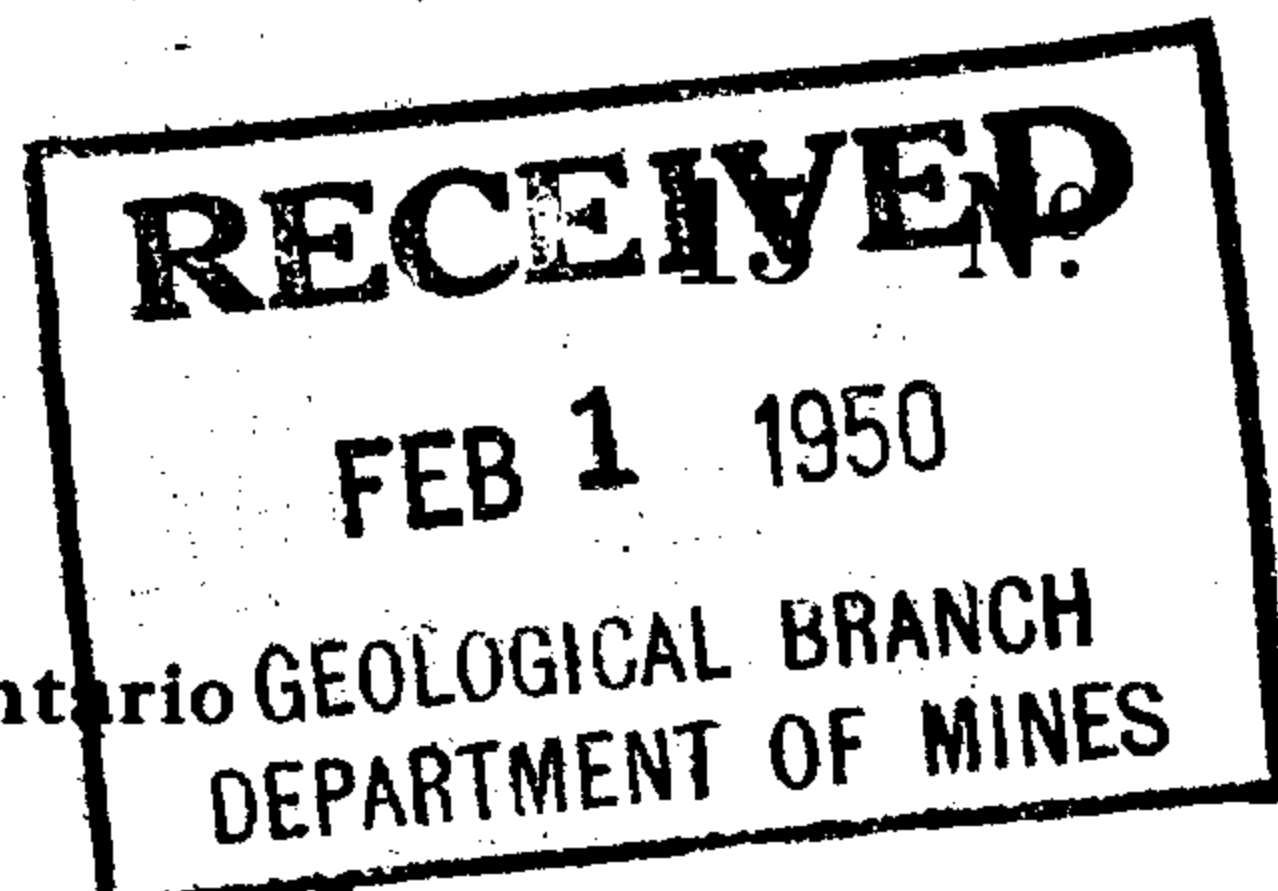

2306

# Water Well Record

County or District Carlton Tp. Gloucester Con. VI R.F. Lot 5 Pt. Lot  
Owner [redacted] Address Billings Bridge Acres 18.0  
Date Completed Jan. 20/49 Cost of Well (not including pump) \$200.00

## Pipe and Casing Record

## Pumping Test

Casing diameter(s) <u>4 inch</u>	Date <u>                    </u>
Length(s) of casing(s) <u>30 ft.</u>	Developed Capacity <u>                    </u>
Length of screen <u>none</u>	Duration of Test <u>                    </u>
Type of screen <u>                    </u>	Pumping Rate <u>                    </u>
Type of pump <u>                    </u>	Drawdown <u>                    </u>
Capacity of pump <u>                    </u>	Static level of completed well <u>15' H.T.</u>
Depth of pump setting <u>                    </u>	Is well a gravel-wall type? <u>no</u>

## Water Record

Kind (fresh or mineral) <u>fresh</u>	Depth(s) to Water Horizon(s) <u>15 ft</u>	Kind of Water <u>fresh</u>	No. of Feet Water Rises <u>43 ft</u>
Quality (hard, soft, contains iron, sulphur etc.) <u>soft</u>	<u>58 H.T.</u>		
Appearance (clear, cloudy, coloured) <u>clear</u>			
For what purpose(s) is the water to be used? <u>Household and stock</u>			
How far is well from possible source of contamination? <u>100 yds</u>			
What is source of contamination? <u>Barnyard</u>			
Enclose a copy of any mineral analysis that has been made of water <u>                    </u>			

## Well Log

### Drift and Bedrock Record

28 ft of soft rock

From	To
0 ft.	30 ft.
30	58

## Location of Well

In diagram below show distances of well from road and lot line

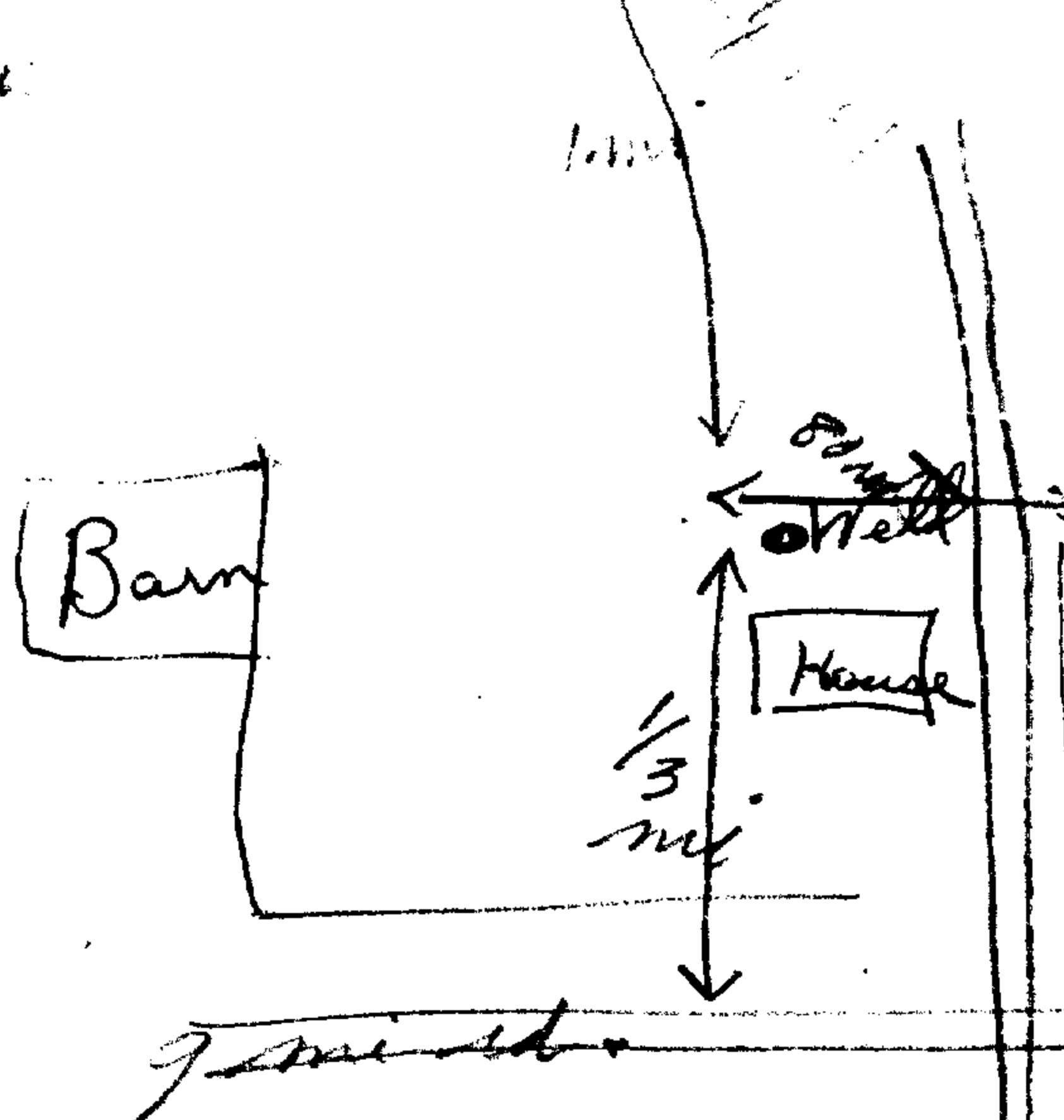

Situation: Is well on upland, in valley, or on hillside? upland  
Drilling Firm John W. Adams  
Address Ramsayville  
Recorded by John W. Adams Address Ramsayville  
Date Jan. 1950 Licence Number 389

UTM *84E* *8* *454100* *E*  
*9* *R* *50251190* *N*

Elev. *9* *R* *0230*

Basin *25*



The Well Drillers Act

Department of Mines, Province of Ontario

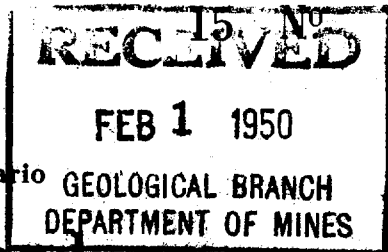

Water Well Record

County or District *Carleton* Tp. *Shenandoah* Con. *VI R.F.* Lot *5* Pt. Lot *S.Ept.*  
Owner *[redacted]* Address *Ramsayville* Acres *1.25*  
Date Completed *Nov 15 49* Cost of Well (not including pump) *\$200.00*

Pipe and Casing Record

Pumping Test

Casing diameter(s) <i>4 inch</i>	Date <i>Nov 15 / 49</i>
Length(s) of casing(s) <i>35 ft</i>	Developed Capacity
Length of screen	Duration of Test <i>1/2 hr</i>
Type of screen	Pumping Rate <i>20 g.p.m.</i>
Type of pump	Drawdown
Capacity of pump	Static level of completed well <i>12'</i>
Depth of pump setting	Is well a gravel-wall type?

Water Record

Kind (fresh or mineral) <i>mineral</i>	Depth(s) to Water Horizon(s) <i>10 ft, 80</i>	Kind of Water <i>soft</i>	No. of Feet Water Rises <i>68 ft</i>
Quality (hard, soft, contains iron, sulphur etc.) <i>soft</i>			
Appearance (clear, cloudy, coloured) <i>clear</i>			
For what purpose(s) is the water to be used? <i>household</i>			
How far is well from possible source of contamination? <i>none</i>			
What is source of contamination?			
Enclose a copy of any mineral analysis that has been made of water			

Well Log

Drift and Bedrock Record

From To  
0 ft. ....ft.

*45 ft of Rock.*  
*Blue Clay*  
*Limestone*  
*0 35*  
*35 80*

Location of Well

In diagram below show distances of well from road and lot line

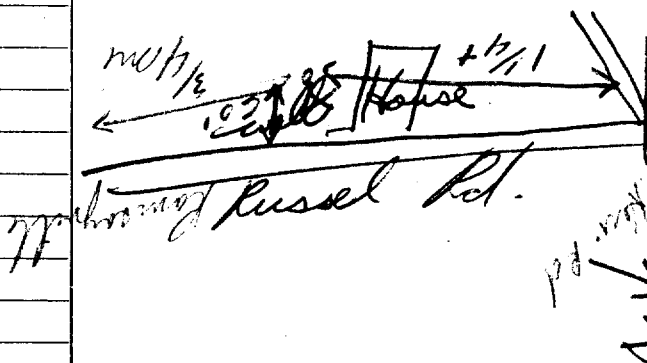

Situation: Is well on upland, in valley, or on hillside? *valley*  
Drilling Firm *John W. Adams*  
Address *Ramsayville*  
Recorded by *J. W. Adams* Address *Ramsayville*  
Date *Nov 15 49* Licence Number *381*



UTM 182 45411810 E  
91 586 2511310 N  
Elev. 9 R 02311  
Basin 25



The Well Drillers Act

Department of Mines, Province of Ontario

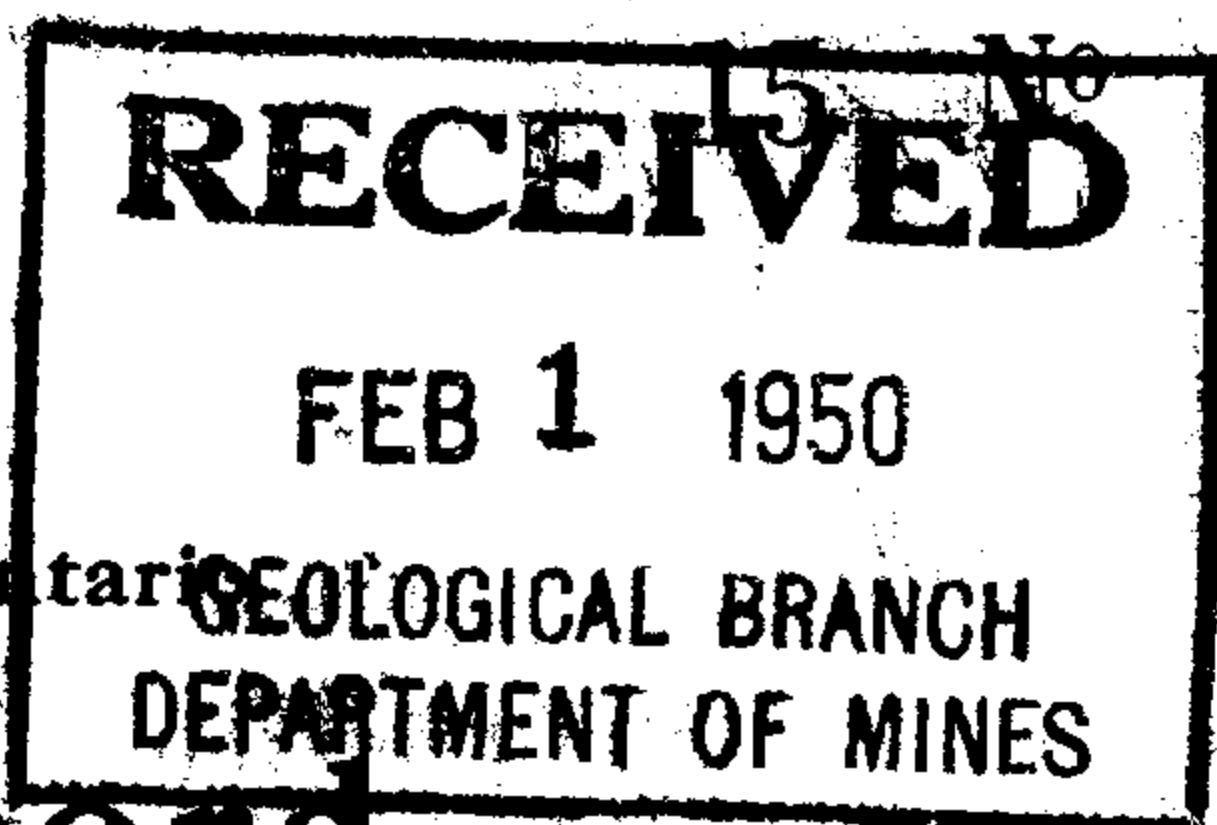

2308

Water Well Record

County or District Carleton Tp. Gloucester Con. 6 Lot. 5 Pt. Lot. S.E. Pt  
Owner [redacted] Address Ramsayville Acres 6 acres  
Date Completed Dec 4/49 Cost of Well (not including pump) \$200.00

Pipe and Casing Record

Pumping Test

Casing diameter(s) <u>4 inch</u>	Date <u>Nov 15/49</u>
Length(s) of casing(s) <u>35 ft</u>	Developed Capacity
Length of screen	Duration of Test <u>1 1/2 hr</u>
Type of screen	Pumping Rate <u>20 g.p.m.</u>
Type of pump	Drawdown <u>12'</u>
Capacity of pump	Static level of completed well
Depth of pump setting	Is well a gravel-wall type?

Water Record

Kind (fresh or mineral) <u>mineral</u>	Depth(s) to Water Horizon(s) <u>72 ft</u>	Kind of Water <u>soft</u>	No. of Feet Water Rises <u>68 ft</u>
Quality (hard, soft, contains iron, sulphur etc.) <u>soft</u>			
Appearance (clear, cloudy, coloured) <u>clear</u>			
For what purpose(s) is the water to be used? <u>household</u>			
How far is well from possible source of contamination?			
What is source of contamination? <u>none</u>			
Enclose a copy of any mineral analysis that has been made of water			

Well Log

Drift and Bedrock Record

From To  
0 ft. ....ft.

45 ft of rock  
Blue clay  
Limerite

0 35  
35 80

Location of Well

In diagram below show distances of well from road and lot line

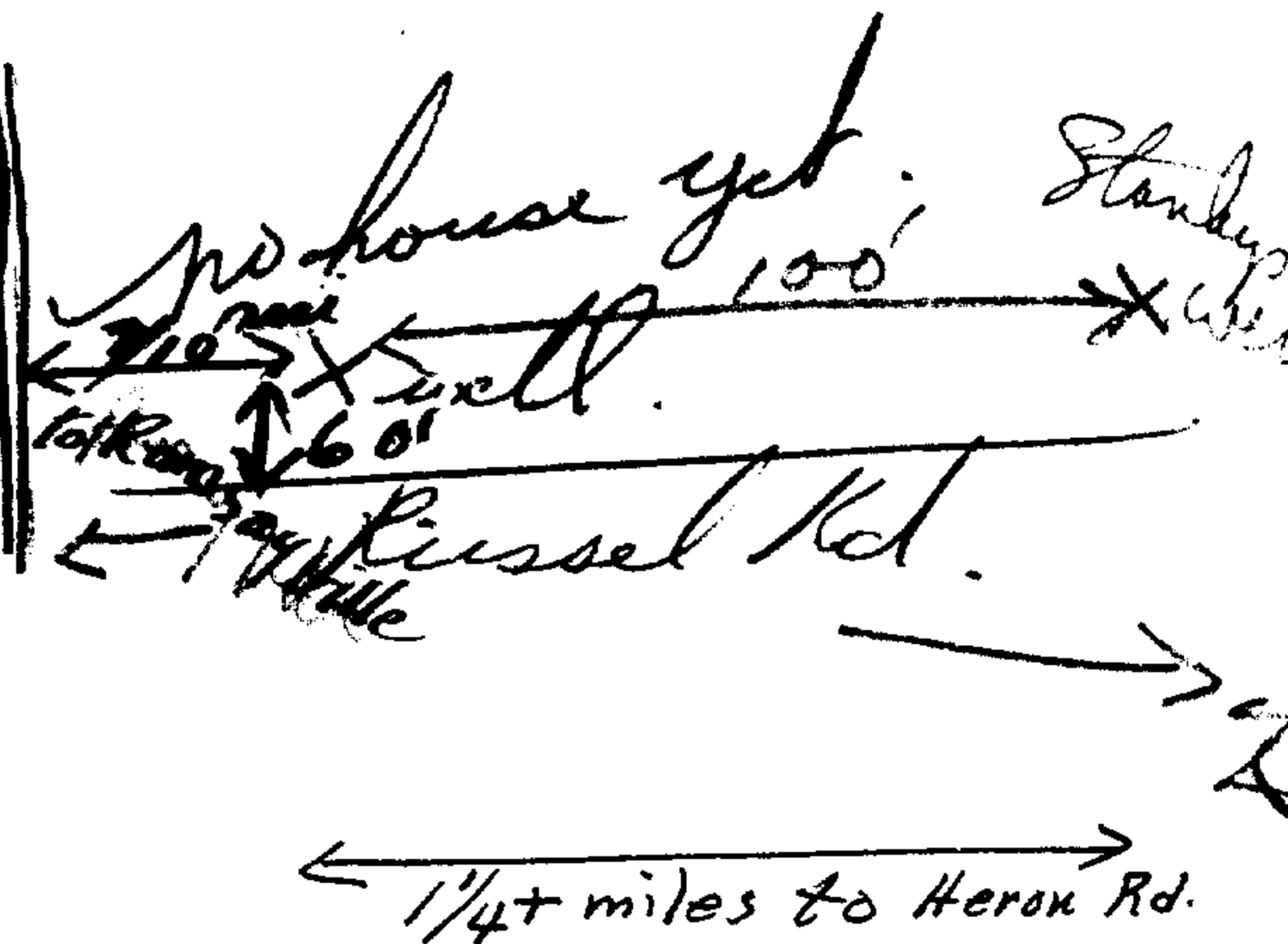

Situation: Is well on upland, in valley, or on hillside? in valley  
Drilling Firm John N. Adams  
Address Ramsayville  
Recorded by Adams Address Ont.  
Date Dec 4/49 Licence Number 384

316/56.



15 No 2315

UTM 118<sup>2</sup> 454240<sup>E</sup>5<sup>R</sup> 5025230<sup>N</sup>

The Ontario Water Resources Commission Act

Elev. 4<sup>R</sup> 0222

# WATER WELL RECORD

Basin 25 | Carleton

County or District

Township, Village, Town or City ~~Ottawa~~

Con. 6 | RP Lot Part 5

Date completed 12th May 1967  
(day month year)

Address 322 Catherine St. - Ottawa, Ont.

## Casing and Screen Record

Inside diameter of casing 6 3/16  
 Total length of casing 22  
 Type of screen -  
 Length of screen -  
 Depth to top of screen -  
 Diameter of finished hole 6

## Pumping Test

Static level  
 Test-pumping rate G.P.M.  
 Pumping level  
 Duration of test pumping  
 Water clear or cloudy at end of test  
 Recommended pumping rate G.P.M.  
 with pump setting of feet below ground surface

## Well Log

Overburden and Bedrock Record

shale

## Water Record

Depth(s) at which water(s) found  
 Kind of water (fresh, salty, sulphur)

From ft.

To ft.

0

200

For what purpose(s) is the water to be used?

office &amp; garage

Is well on upland, in valley, or on hillside?

Drilling or Boring Firm

J.B. DUFRESNE &amp; CO. LIMITED

Address 1014 Maitland Ave.,

Ottawa 5, Ont.

Licence Number

Name of Driller or Borer R. Laniel

Address 6 Bellevue Cr. - Lucerne, Que.

Date May 12th 1967

(Signature of Licensed Drilling or Boring Contractor)  
 for: J.B. Dufresne & Co. Limited

Form 7 15M-60-4138

OWRC COPY

## Location of Well

In diagram below show distances of well from road and lot line. Indicate north by arrow.

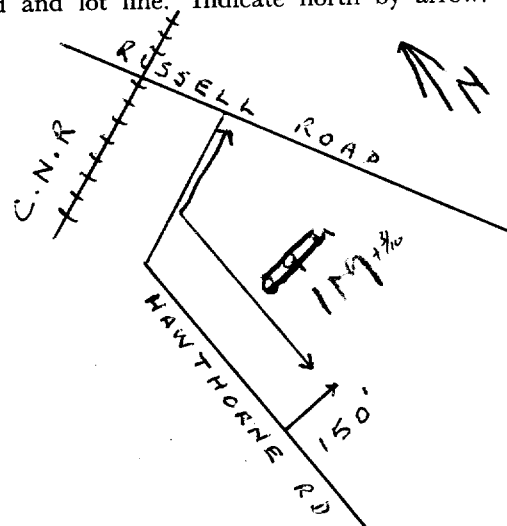

CNS.58

316/54.

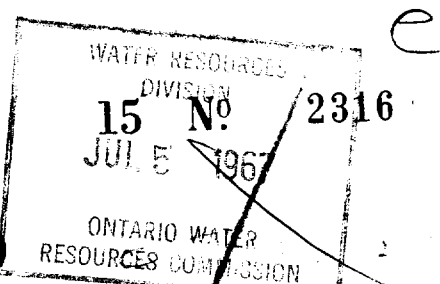

UTM 18Z 454220E

5R 5025290N

The Ontario Water Resources Commission Act

Elev. 4R 0222

# WATER WELL RECORD

Basin 25 CARLETON

County or District

Lot 5

Township, Village, Town or City

GLOUCESTER

Date completed 13

(day)

6

month

1967

year

322 CATHERINE ST. OTTAWA, ONT.

## Casing and Screen Record

Inside diameter of casing 10"

Total length of casing 14'

Type of screen —

Length of screen —

Depth to top of screen —

Diameter of finished hole 10"

## Pumping Test

Static level 4'

Test-pumping rate 3 G.P.M.

Pumping level 12'

Duration of test pumping 7 hrs.

Water clear or cloudy at end of test Clear

Recommended pumping rate 3 G.P.M.

with pump setting of 50 feet below ground surface

## Well Log

### Overburden and Bedrock Record

Black Muck

Black Shale

From ft.

To ft.

Depth(s) at which water(s) found

Kind of water (fresh, salty, sulphur)

0

5

5

60

20'

Fresh

## Location of Well

In diagram below show distances of well from road and lot line. Indicate north by arrow.

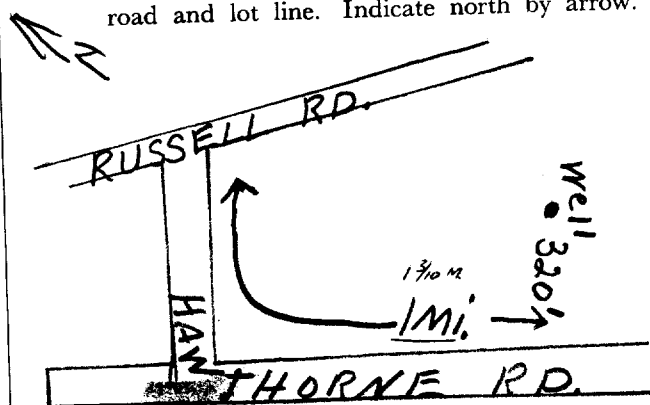

For what purpose(s) is the water to be used?

Office

Is well on upland, in valley, or on hillside? Upland

Drilling or Boring Firm MCLEAN WATER SUPPLY LTD.

Address 1532 RAVEN AVE. OTTAWA, ONT.

Licence Number 2675

Name of Driller or Borer L. GIBBONS

Address

Date

*A. S. Schauf*

(Signature of Licensed Drilling or Boring Contractor)

Form 7 15M-60-4138

OWRC COPY



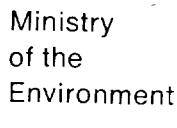

# WATER WELL RECORD

106

2. CHECK ☒ CORRECT BOX WHERE APPLICABLE

11

COUNTY OR DISTRICT

TOWNSHIP, BOROUGH, CITY, TOWN, VILLAGE

CON BLOCK TRACT SURVEY ETC

LOT 23-27

DATE COMPLETED	48-52
----------------	-------

DAY 16 MO 06 YR 54

## LOG OF OVERBURDEN AND BEDROCK MATERIALS (SEE INSTRUCTIONS)

[illegible]

## CASING & OPEN HOLE RECORD

61 PLUGGING & SEALING RECORD			
DEPTH SET AT - FEET		(CEMENT GROUT LEAD PACKER, ETC.)	
FROM	TO		
0 10-13	7 14-17	CLAY	
7 18-21	9 22-25	HOLE PLUG 7/8"	
9 26-29	20 30-33	80	SAND

## LOCATION OF WELL

IN DIAGRAM BELOW SHOW DISTANCES OF WELL FROM ROAD AND LOT LINE      INDICATE NORTH BY ARROW.

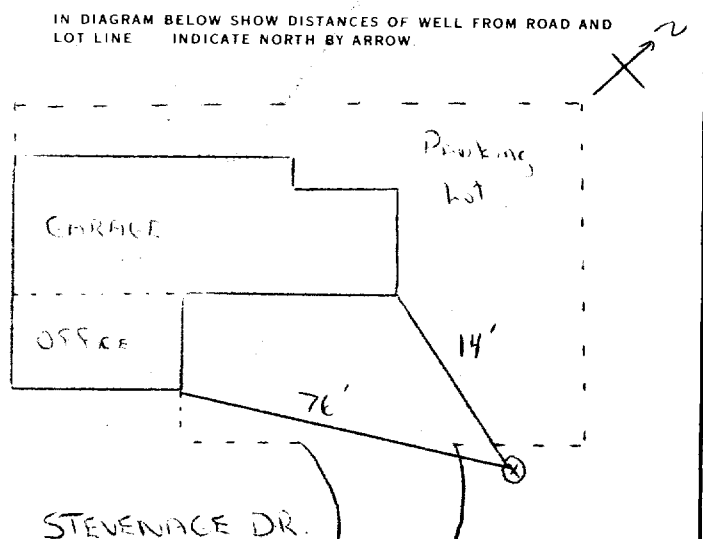

DRILLERS REMARKS

149095

**FINAL  
STATUS  
OF WELL**

- |   |  |   |   |
|---|--|---|---|
| 1 | <input type="checkbox"/> WATER SUPPLY                | 5 | <input type="checkbox"/> ABANDONED. INSUFFICIENT SUPPLY |
| 2 | <input checked="" type="checkbox"/> OBSERVATION WELL | 6 | <input type="checkbox"/> ABANDONED. POOR QUALITY        |
| 3 | <input type="checkbox"/> TEST HOLE                   | 7 | <input type="checkbox"/> UNFINISHED                     |
| 4 | <input type="checkbox"/> RECHARGE WELL               |   | <input type="checkbox"/> DEWATERING                     |

## WATER USE

- 1 ☐ DOMESTIC 5 ☐ COMMERCIAL  
2 ☐ STOCK 6 ☐ MUNICIPAL  
3 ☐ IRRIGATION 7 ☐ PUBLIC SUPPLY  
4 ☐ INDUSTRIAL 8 ☐ COOLING OR AIR CONDITIONING  
9 ☒ OTHER 10 ☐ NOT USED

**METHOD  
OF  
CONSTRUCTION**

- 1 ☐ CABLE TOOL 6 ☒ BORING  
2 ☐ ROTARY (CONVENTIONAL) 7 ☐ DIAMOND  
3 ☐ ROTARY (REVERSE) 8 ☐ JETTING  
4 ☐ ROTARY (AIR) 9 ☐ DRIVING  
5 ☐ AIR PERCUSSION ☐ DIGGING ☐ OTHER

NAME OF WELL CONTRACTOR

WELL CONTRACTOR'S  
LICENCE NUMBER  
6844

ADDRESS  
864 Atlantic Rd, Unit 100, Orange BVT

Tom Harrison  
SIGNATURE OF TECHNICIAN/CONTRACTOR

SUBMISSION DATE

DAY 05 MO. 07 YR. 94

OFFICE USE ONLY

DATA
SOURCE

58

**CONTRACTOR**

DATE RECEIVED \_\_\_\_\_

---

42

CONTRACTOR 59.  
**6844**

E RECEIVED  
JUL 15 1994

DATE OF INSPECTION

INSPECTOR

REMARKS



1. PRINT ONLY IN SPACES PROVIDED  
2. CHECK ☒ CORRECT BOX WHERE APPLICABLE

11

1528053

MUNICIP

15092

CON

R.F.

106

COUNTY OR DISTRICT OTTAWA-CARLETON	TOWNSHIP, BOROUGH, CITY, TOWN, VILLAGE CLAUCESTER	CON BLOCK TRACT SURVEY ETC 6	LOT 3
705 STEVENAGE DR			DATE COMPLETED DAY 16 MO 06 YR 94
ELEVATION BASIN CODE			

**LOG OF OVERBURDEN AND BEDROCK MATERIALS** (SEE INSTRUCTIONS)

GENERAL COLOUR	MOST COMMON MATERIAL	OTHER MATERIALS	GENERAL DESCRIPTION	DEPTH - FEET	
				FROM	TO
BROWN	CLAY	GRAVEL & BOLLERS	LOOSE	0	5
GREY	CLAY		DENSE	5	12
GREY	CLAY	GRAVEL		12	15
GREY	CLAY			15	20

31	32	33	34	35	36	37	38	39	40	41	42	43	44	45	46	47	48	49	50
----	----	----	----	----	----	----	----	----	----	----	----	----	----	----	----	----	----	----	----

<b>41 WATER RECORD</b>	
WATER FOUND AT - FEET 15	KIND OF WATER 1 <input checked="" type="checkbox"/> FRESH 2 <input checked="" type="checkbox"/> SALTY 3 <input checked="" type="checkbox"/> SULPHUR 4 <input checked="" type="checkbox"/> MINERALS 5 <input checked="" type="checkbox"/> GAS
20-23	1 <input checked="" type="checkbox"/> FRESH 2 <input checked="" type="checkbox"/> SALTY 3 <input checked="" type="checkbox"/> SULPHUR 4 <input checked="" type="checkbox"/> MINERALS 5 <input checked="" type="checkbox"/> GAS
25-28	1 <input checked="" type="checkbox"/> FRESH 2 <input checked="" type="checkbox"/> SALTY 3 <input checked="" type="checkbox"/> SULPHUR 4 <input checked="" type="checkbox"/> MINERALS 5 <input checked="" type="checkbox"/> GAS
30-33	1 <input checked="" type="checkbox"/> FRESH 2 <input checked="" type="checkbox"/> SALTY 3 <input checked="" type="checkbox"/> SULPHUR 4 <input checked="" type="checkbox"/> MINERALS 5 <input checked="" type="checkbox"/> GAS

<b>51 CASING &amp; OPEN HOLE RECORD</b>			
INSIDE DIAM INCHES 2	MATERIAL 1 <input checked="" type="checkbox"/> STEEL 2 <input checked="" type="checkbox"/> GALVANIZED 3 <input checked="" type="checkbox"/> CONCRETE 4 <input checked="" type="checkbox"/> OPEN HOLE 5 <input checked="" type="checkbox"/> PLASTIC	WALL THICKNESS INCHES 3/16	DEPTH - FEET FROM 3 TO 20
17-18	1 <input checked="" type="checkbox"/> STEEL 2 <input checked="" type="checkbox"/> GALVANIZED 3 <input checked="" type="checkbox"/> CONCRETE 4 <input checked="" type="checkbox"/> OPEN HOLE 5 <input checked="" type="checkbox"/> PLASTIC		20-23
24-25	1 <input checked="" type="checkbox"/> STEEL 2 <input checked="" type="checkbox"/> GALVANIZED 3 <input checked="" type="checkbox"/> CONCRETE 4 <input checked="" type="checkbox"/> OPEN HOLE 5 <input checked="" type="checkbox"/> PLASTIC		27-30

SCREEN SIZE (S) OF OPENING (SLOT NO) 0.10	DIAMETER 2"	LENGTH 10
MATERIAL AND TYPE PLASTIC	DEPTH TO TOP OF SCREEN 10	FEET 10

<b>61 PLUGGING &amp; SEALING RECORD</b>	
DEPTH SET AT - FEET FROM 0 TO 7	MATERIAL AND TYPE (CEMENT GROUT LEAD PACKER, ETC) CLAY Hole plug 7/8 SAND

<b>71 PUMPING TEST</b>	PUMPING TEST METHOD 1 <input checked="" type="checkbox"/> PUMP 2 <input checked="" type="checkbox"/> BAUER	PUMPING RATE TEST	DURATION OF PUMPING 15-16 HOURS 17-18 MINS
	STATIC LEVEL 18-21 FEET DIEZOMETER	WATER LEVEL END OF PUMPING 22-24 FEET	WATER LEVELS DURING 15 MINUTES 25-28 FEET 30 MINUTES 29-31 FEET 45 MINUTES 32-34 FEET 60 MINUTES 35-37 FEET
	IF FLOWING GIVE RATE 38-41 GPM	PUMP INTAKE SET AT 42-45 FEET INSTALL	WATER AT END OF TEST 46-49 FEET CLEAR
	RECOMMENDED PUMP TYPE 1 <input checked="" type="checkbox"/> SHALLOW 2 <input checked="" type="checkbox"/> DEEP	RECOMMENDED PUMP SETTING 43-45 FEET	RECOMMENDED PUMPING RATE 46-49 GPM

<b>LOCATION OF WELL</b>	
IN DIAGRAM BELOW SHOW DISTANCES OF WELL FROM ROAD AND LOT LINE. INDICATE NORTH BY ARROW.	
STEVENAGE DR	

<b>FINAL STATUS OF WELL</b>	1 <input checked="" type="checkbox"/> WATER SUPPLY 2 <input checked="" type="checkbox"/> OBSERVATION WELL 3 <input checked="" type="checkbox"/> TEST HOLE 4 <input checked="" type="checkbox"/> RECHARGE WELL	5 <input checked="" type="checkbox"/> ABANDONED, INSUFFICIENT SUPPLY 6 <input checked="" type="checkbox"/> ABANDONED, POOR QUALITY 7 <input checked="" type="checkbox"/> UNFINISHED 8 <input checked="" type="checkbox"/> DEWATERING
	<b>WATER USE</b>	
	1 <input checked="" type="checkbox"/> DOMESTIC 2 <input checked="" type="checkbox"/> STOCK 3 <input checked="" type="checkbox"/> IRRIGATION 4 <input checked="" type="checkbox"/> INDUSTRIAL 5 <input checked="" type="checkbox"/> OTHER TESTING	6 <input checked="" type="checkbox"/> COMMERCIAL 7 <input checked="" type="checkbox"/> MUNICIPAL 8 <input checked="" type="checkbox"/> PUBLIC SUPPLY 9 <input checked="" type="checkbox"/> COOLING OR AIR CONDITIONING 10 <input checked="" type="checkbox"/> NOT USED
<b>METHOD OF CONSTRUCTION</b>	1 <input checked="" type="checkbox"/> CABLE TOOL 2 <input checked="" type="checkbox"/> ROTARY (CONVENTIONAL) 3 <input checked="" type="checkbox"/> ROTARY (REVERSE) 4 <input checked="" type="checkbox"/> ROTARY (AIR) 5 <input checked="" type="checkbox"/> AIR PERCUSSION	6 <input checked="" type="checkbox"/> BORING 7 <input checked="" type="checkbox"/> DIAMOND 8 <input checked="" type="checkbox"/> JETTING 9 <input checked="" type="checkbox"/> DRIVING 10 <input checked="" type="checkbox"/> DIGGING 11 <input checked="" type="checkbox"/> OTHER

DRILLERS REMARKS	149092
------------------	--------

<b>CONTRACTOR</b>	NAME OF WELL CONTRACTOR DANN WOOD EAD.	WELL CONTRACTOR'S LICENCE NUMBER 6844
	ADDRESS 808 MERIVALE RD Unit 100, Ottawa ONT	
	NAME OF WELL TECHNICIAN Tim Harrison	WELL TECHNICIAN'S LICENCE NUMBER T-1251
	SIGNATURE OF TECHNICIAN/CONTRACTOR	SUBMISSION DATE DAY 05 MO 07 YR 94

<b>OFFICE USE ONLY</b>	DATA SOURCE 6844	CONTRACTOR 6844	DATE RECEIVED JUL 15 1994
	DATE OF INSPECTION	INSPECTOR	
	REMARKS		



1. PRINT ONLY IN SPACES PROVIDED  
2. CHECK ☒ CORRECT BOX WHERE APPLICABLE

11

1528054

MUNICIPALITY 15002

CON. RF

06

COUNTY OR DISTRICT OTTAWA-CARLETON	TOWNSHIP, BOROUGH, CITY, TOWN, VILLAGE GLoucester	CON. BLOCK TRACT SURVEY ETC 6	LOT 3
205 STEVENAGE DR.		DATE COMPLETED DAY 10 MO 06 YR 94	

**LOG OF OVERBURDEN AND BEDROCK MATERIALS** (SEE INSTRUCTIONS)

GENERAL COLOUR	MOST COMMON MATERIAL	OTHER MATERIALS	GENERAL DESCRIPTION	DEPTH - FEET	
				FROM	TO
BROWN	CLAY	GRAVEL & STONES	LOOSE	0	5
GREY	CLAY		SOFT	5	15
GREY	CLAY	GRAVEL & BOULDERS	DENSE	15	20
	BOULDER		HARD	20	20'2"

31	32	33	34	35	36	37	38	39	40	41	42	43	44	45	46	47	48	49	50
----	----	----	----	----	----	----	----	----	----	----	----	----	----	----	----	----	----	----	----

<b>41 WATER RECORD</b>	
WATER FOUND AT - FEET 10-13 15-18 20-23 25-28 30-33	KIND OF WATER 1 <input checked="" type="checkbox"/> FRESH 2 <input checked="" type="checkbox"/> SALTY 3 <input type="checkbox"/> SULPHUR 4 <input type="checkbox"/> MINERALS 5 <input type="checkbox"/> GAS 6 <input type="checkbox"/> OTHER

<b>51 CASING &amp; OPEN HOLE RECORD</b>			
INSIDE DIAM. INCHES 10-11 12-13 14-15 16-17 18-19 20-21 22-23 24-25 26-27 28-29 30-31 32-33 34-35 36-37 38-39 40-41 42-43 44-45 46-47 48-49 50-51	MATERIAL 1 <input type="checkbox"/> STEEL 2 <input type="checkbox"/> GALVANIZED 3 <input type="checkbox"/> CONCRETE 4 <input type="checkbox"/> OPEN HOLE 5 <input type="checkbox"/> PLASTIC	WALL THICKNESS INCHES 10-11 12-13 14-15 16-17 18-19 20-21 22-23 24-25 26-27 28-29 30-31 32-33 34-35 36-37 38-39 40-41 42-43 44-45 46-47 48-49 50-51	DEPTH - FEET FROM TO 10-11 12-13 14-15 16-17 18-19 20-21 22-23 24-25 26-27 28-29 30-31 32-33 34-35 36-37 38-39 40-41 42-43 44-45 46-47 48-49 50-51

<b>SCREEN</b>	SIZE(S) OF OPENING (SLOT NO.) 0.10	DIAMETER 2"	LENGTH 10'
MATERIAL AND TYPE PLASTIC		DEPTH TO TOP OF SCREEN 100"	

<b>61 PLUGGING &amp; SEALING RECORD</b>	
DEPTH SET AT - FEET FROM TO 10-13 14-17 18-21 22-25 26-29 30-33 34-37 38-41 42-45 46-49 50-53	MATERIAL AND TYPE (CEMENT GROUT LEAD PACKER, ETC.) CLAY Hole PVC 7/8 SAND *3

<b>71 PUMPING TEST</b>	PUMPING TEST METHOD 1 <input type="checkbox"/> PUMP 2 <input checked="" type="checkbox"/> JAILER	PUMPING RATE TESTED	DURATION OF PUMPING 15-16 HOURS 17-18 MINS
STATIC LEVEL 19-21 22-24 25-27 28-30 31-33 34-36 37-39 40-42 43-45 46-48 49-51 52-54 55-57 58-60 61-63 64-66 67-69 70-72 73-75 76-78 79-81 82-84 85-87 88-90 91-93 94-96 97-99 100-102 103-105 106-108 109-111 112-114 115-117 118-120 121-123 124-126 127-129 130-132 133-135 136-138 139-141 142-144 145-147 148-150 151-153 154-156 157-159 160-162 163-165 166-168 169-171 172-174 175-177 178-180 181-183 184-186 187-189 190-192 193-195 196-198 199-201 202-204 205-207 208-210 211-213 214-216 217-219 220-222 223-225 226-228 229-231 232-234 235-237 238-240 241-243 244-246 247-249 250-252 253-255 256-258 259-261 262-264 265-267 268-270 271-273 274-276 277-279 280-282 283-285 286-288 289-291 292-294 295-297 298-300 301-303 304-306 307-309 310-312 313-315 316-318 319-321 322-324 325-327 328-330 331-333 334-336 337-339 340-342 343-345 346-348 349-351 352-354 355-357 358-360 361-363 364-366 367-369 370-372 373-375 376-378 379-381 382-384 385-387 388-390 391-393 394-396 397-399 400-402 403-405 406-408 409-411 412-414 415-417 418-420 421-423 424-426 427-429 430-432 433-435 436-438 439-441 442-444 445-447 448-450 451-453 454-456 457-459 460-462 463-465 466-468 469-471 472-474 475-477 478-480 481-483 484-486 487-489 490-492 493-495 496-498 499-501 502-504 505-507 508-510 511-513 514-516 517-519 520-522 523-525 526-528 529-531 532-534 535-537 538-540 541-543 544-546 547-549 550-552 553-555 556-558 559-561 562-564 565-567 568-570 571-573 574-576 577-579 580-582 583-585 586-588 589-591 592-594 595-597 598-600 601-603 604-606 607-609 610-612 613-615 616-618 619-621 622-624 625-627 628-630 631-633 634-636 637-639 640-642 643-645 646-648 649-651 652-654 655-657 658-660 661-663 664-666 667-669 670-672 673-675 676-678 679-681 682-684 685-687 688-690 691-693 694-696 697-699 700-702 703-705 706-708 709-711 712-714 715-717 718-720 721-723 724-726 727-729 730-732 733-735 736-738 739-741 742-744 745-747 748-750 751-753 754-756 757-759 760-762 763-765 766-768 769-771 772-774 775-777 778-780 781-783 784-786 787-789 790-792 793-795 796-798 799-801 802-804 805-807 808-810 811-813 814-816 817-819 820-822 823-825 826-828 829-831 832-834 835-837 838-840 841-843 844-846 847-849 850-852 853-855 856-858 859-861 862-864 865-867 868-870 871-873 874-876 877-879 880-882 883-885 886-888 889-891 892-894 895-897 898-900 901-903 904-906 907-909 910-912 913-915 916-918 919-921 922-924 925-927 928-930 931-933 934-936 937-939 940-942 943-945 946-948 949-951 952-954 955-957 958-960 961-963 964-966 967-969 970-972 973-975 976-978 979-981 982-984 985-987 988-990 991-993 994-996 997-999 1000-1002 1003-1005 1006-1008 1009-1011 1012-1014 1015-1017 1018-1020 1021-1023 1024-1026 1027-1029 1030-1032 1033-1035 1036-1038 1039-1041 1042-1044 1045-1047 1048-1050 1051-1053 1054-1056 1057-1059 1060-1062 1063-1065 1066-1068 1069-1071 1072-1074 1075-1077 1078-1080 1081-1083 1084-1086 1087-1089 1090-1092 1093-1095 1096-1098 1099-1101 1102-1104 1105-1107 1108-1110 1111-1113 1114-1116 1117-1119 1120-1122 1123-1125 1126-1128 1129-1131 1132-1134 1135-1137 1138-1140 1141-1143 1144-1146 1147-1149 1150-1152 1153-1155 1156-1158 1159-1161 1162-1164 1165-1167 1168-1170 1171-1173 1174-1176 1177-1179 1180-1182 1183-1185 1186-1188 1189-1191 1192-1194 1195-1197 1198-1199		WATER LEVELS DURING 15 MINUTES 20-22 30 MINUTES 23-25 45 MINUTES 26-28 60 MINUTES 29-31 32-34 35-37 38-40 41-43 44-46 47-49 50-52 53-55 56-58 59-61 62-64 65-67 68-70 71-73 74-76 77-79 80-82 83-85 86-88 89-91 92-94 95-97 98-100 101-103 104-106 107-109 110-112 113-115 116-118 119-121 122-124 125-127 128-130 131-133 134-136 137-139 140-142 143-145 146-148 149-151 152-154 155-157 158-160 161-163 164-166 167-169 170-172 173-175 176-178 179-181 182-184 185-187 188-190 191-193 194-196 197-199 200-202 203-205 206-208 209-211 212-214 215-217 218-220 221-223 224-226 227-229 230-232 233-235 236-238 239-241 242-244 245-247 248-250 251-253 254-256 257-259 260-262 263-265 266-268 269-271 272-274 275-277 278-280 281-283 284-286 287-289 290-292 293-295 296-298 299-301 302-304 305-307 308-310 311-313 314-316 317-319 320-322 323-325 326-328 329-331 332-334 335-337 338-340 341-343 344-346 347-349 350-352 353-355 356-358 359-361 362-364 365-367 368-370 371-373 374-376 377-379 380-382 383-385 386-388 389-391 392-394 395-397 398-400 401-403 404-406 407-409 410-412 413-415 416-418 419-421 422-424 425-427 428-430 431-433 434-436 437-439 440-442 443-445 446-448 449-451 452-454 455-457 458-460 461-463 464-466 467-469 470-472 473-475 476-478 479-481 482-484 485-487 488-490 491-493 494-496 497-499 500-502 503-505 506-508 509-511 512-514 515-517 518-520 521-523 524-526 527-529 530-532 533-535 536-538 539-541 542-544 545-547 548-550 551-553 554-556 557-559 560-562 563-565 566-568 569-571 572-574 575-577 578-580 581-583 584-586 587-589 590-592 593-595 596-598 599-601 602-604 605-607 608-610 611-613 614-616 617-619 620-622 623-625 626-628 629-631 632-634 635-637 638-640 641-643 644-646 647-649 650-652 653-655 656-658 659-661 662-664 665-667 668-670 671-673 674-676 677-679 680-682 683-685 686-688 689-691 692-694 695-697 698-700 701-703 704-706 707-709 710-712 713-715 716-718 719-721 722-724 725-727 728-730 731-733 734-736 737-739 740-742 743-745 746-748 749-751 752-754 755-757 758-760 761-763 764-766 767-769 770-772 773-775 776-778 779-781 782-784 785-787 788-790 791-793 794-796 797-799 800-802 803-805 806-808 809-811 812-814 815-817 818-820 821-823 824-826 827-829 830-832 833-835 836-838 839-841 842-844 845-847 848-850 851-853 854-856 857-859 860-862 863-865 866-868 869-871 872-874 875-877 878-880 881-883 884-886 887-889 890-892 893-895 896-898 899-901 902-904 905-907 908-910 911-913 914-916 917-919 920-922 923-925 926-928 929-931 932-934 935-937 938-940 941-943 944-946 947-949 950-952 953-955 956-958 959-961 962-964 965-967 968-970 971-973 974-976 977-979 980-982 983-985 986-988 989-991 992-994 995-997 998-1000	WATER AT END OF TEST 1 <input type="checkbox"/> CLEAR 2 <input type="checkbox"/> CLOUDY 43-45 46-49 RECOMMENDED PUMP SETTING RECOMMENDED PUMPING RATE GPM

<b>LOCATION OF WELL</b>	
IN DIAGRAM BELOW SHOW DISTANCES OF WELL FROM ROAD AND LOT LINE. INDICATE NORTH BY ARROW.	
STEVENAGE DR	
149093	

<b>CONTRACTOR</b>	NAME OF WELL CONTRACTOR DANN LUEBB	WELL CONTRACTOR'S LICENCE NUMBER 6844
ADDRESS 868 MERIDIAN RD. UNIT 10, OTTAWA, ONT.		WELL TECHNICIAN'S LICENCE NUMBER T-2251
NAME OF WELL TECHNICIAN TIM HARRISON		SUBMISSION DATE DAY 05 MO 07 YR 94
SIGNATURE OF TECHNICIAN/CONTRACTOR		

<b>OFFICE USE ONLY</b>	DATA SOURCE 6844	DATE RECEIVED JUL 15 1994
DATE OF INSPECTION		INSPECTOR
REMARKS		

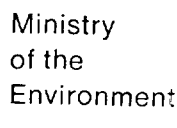

1 10,6

2. CHECK ☒ CORRECT BOX WHERE APPLICABLE

11

COUNTY OR DISTRICT	TOWNSHIP, BOROUGH CITY, TOWN, VILLAGE	COY. BLOCK TRACT SURVEY ETC.	LOT
JERSEY COUNTY	CLONCESTER	6	3
205 STEUBEN DR.		DATE COMPLETED	48-53
		DAY 17 MO 06 YR 94	

[illegible][illegible]

41		WATER RECORD	
WATER FOUND AT - FEET		KIND OF WATER	
15'	10-15	1 <input type="checkbox"/> FRESH 2 <input checked="" type="checkbox"/> SALTY	3 <input type="checkbox"/> SULPHUR 4 <input type="checkbox"/> MINERALS 5 <input type="checkbox"/> GAS
	15-18	1 <input type="checkbox"/> FRESH 2 <input checked="" type="checkbox"/> SALTY	3 <input type="checkbox"/> SULPHUR 4 <input type="checkbox"/> MINERALS 5 <input type="checkbox"/> GAS
	20-23	1 <input type="checkbox"/> FRESH 2 <input type="checkbox"/> SALTY	3 <input type="checkbox"/> SULPHUR 4 <input type="checkbox"/> MINERALS 5 <input type="checkbox"/> GAS
	25-28	1 <input type="checkbox"/> FRESH 2 <input type="checkbox"/> SALTY	3 <input type="checkbox"/> SULPHUR 4 <input type="checkbox"/> MINERALS 5 <input type="checkbox"/> GAS
	30-33	1 <input type="checkbox"/> FRESH 2 <input type="checkbox"/> SALTY	3 <input type="checkbox"/> SULPHUR 4 <input type="checkbox"/> MINERALS 5 <input type="checkbox"/> GAS

51		43		Casing & Open Hole Record	
INSIDE DIAM INCHES	MATERIAL	WALL THICKNESS INCHES	DEPTH - FEET		
			FROM	TO	
10-11 2"	<input type="checkbox"/> STEEL <input type="checkbox"/> GALVANIZED <input type="checkbox"/> CONCRETE <input type="checkbox"/> OPEN HOLE <input checked="" type="checkbox"/> PLASTIC	12 3/16	3'	13-16 20'	
17-18	<input type="checkbox"/> STEEL <input type="checkbox"/> GALVANIZED <input type="checkbox"/> CONCRETE <input type="checkbox"/> OPEN HOLE <input checked="" type="checkbox"/> PLASTIC	19		20-23	
24-25	<input type="checkbox"/> STEEL <input type="checkbox"/> GALVANIZED <input type="checkbox"/> CONCRETE <input type="checkbox"/> OPEN HOLE <input checked="" type="checkbox"/> PLASTIC	26		27-30	

SCREEN	54		65		75		80	
	SIZE(S) OF OPENING (SLOT NO.)		31-33	DIAMETER		34-38	LENGTH	
	0.10			2		10		
				INCHES		FEET		
	MATERIAL AND TYPE			DEPTH TO TOP OF SCREEN		41-44	10	
	PLASTIC			10		FEET		

61		PLUGGING & SEALING RECORD	
DEPTH SET AT - FEET		MATERIAL AND TYPE	(CEMENT GROUT LEAD PACKER ETC.)
FROM	TO		
3 10-13	7 14-17	CLAY	
7 18-21	10 22-25		
10 26-29	20 30-33	80	

PUMPING TEST	PUMPING TEST METHOD		10	PUMPING RATE		11-14	DURATION OF PUMPING	
	1 <input type="checkbox"/> POINT <input type="checkbox"/> BAILER		TESTED		15-16		17-18	
	STATIC LEVEL		WATER LEVEL END OF PUMPING		25		WATER LEVELS DURING	
	19-21		22-24		15 MINUTES		30 MINUTES	
	25-27		28-30		45 MINUTES		60 MINUTES	
IF FLOWING GIVE RATE		31-41		PUMP INTAKE SET AT		WATER AT END OF TEST		42
RECOMMENDED PUMP TYPE		GPM		RECOMMENDED PUMP SETTING		RECOMMENDED PUMPING RATE		46-49
<input type="checkbox"/> SHALLOW <input type="checkbox"/> DEEP								

LOCATION OF WELL

IN DIAGRAM BELOW SHOW DISTANCES OF WELL FROM ROAD AND LOT LINE INDICATE NORTH BY ARROW.

PARKING lot

GARAGE

OFFICE

3' 6"

14'

STEVENAGE DR.

DRILLERS REMARKS

149097

<p><b>FINAL STATUS OF WELL</b></p>	<p>1 <input type="checkbox"/> WATER SUPPLY 2 <input type="checkbox"/> OBSERVATION WELL 3 <input type="checkbox"/> TEST HOLE 4 <input type="checkbox"/> RECHARGE WELL</p>	<p>5 <input type="checkbox"/> ABANDONED, INSUFFICIENT SUPPLY 6 <input type="checkbox"/> ABANDONED POOR QUALITY 7 <input type="checkbox"/> UNFINISHED <input type="checkbox"/> DEWATERING</p>
<p><b>WATER USE</b></p>	<p>1 <input type="checkbox"/> DOMESTIC 2 <input type="checkbox"/> STOCK 3 <input type="checkbox"/> IRRIGATION 4 <input type="checkbox"/> INDUSTRIAL <input type="checkbox"/> OTHER</p>	<p>5 <input type="checkbox"/> COMMERCIAL 6 <input type="checkbox"/> MUNICIPAL 7 <input type="checkbox"/> PUBLIC SUPPLY 8 <input type="checkbox"/> COOLING OR AIR CONDITIONING 9 <input type="checkbox"/> NOT USED</p>
<p><b>METHOD OF CONSTRUCTION</b></p>	<p>1 <input type="checkbox"/> CABLE TOOL 2 <input type="checkbox"/> ROTARY (CONVENTIONAL) 3 <input type="checkbox"/> ROTARY (REVERSE) 4 <input type="checkbox"/> ROTARY (AIR) 5 <input type="checkbox"/> AIR PERCUSSION</p>	<p>6 <input checked="" type="checkbox"/> BORING 7 <input type="checkbox"/> DIAMOND 8 <input type="checkbox"/> JETTING 9 <input type="checkbox"/> DRIVING <input type="checkbox"/> DIGGING <input type="checkbox"/> OTHER</p>

CONTRACTOR	NAME OF WELL CONTRACTOR		WELL CONTRACTOR'S LICENCE NUMBER	
	DANN WELLS EAD		6844	
	ADDRESS			
	818 MEKINCH RD, Unit 100 Ottawa ONT			
CONTRACTOR	NAME OF WELL TECHNICIAN		WELL TECHNICIAN'S LICENCE NUMBER	
	Tina Harrison		T-2251	
	SIGNATURE OF TECHNICIAN/CONTRACTOR		SUBMISSION DATE	
		DAY 05 MO. 07 YR. 94		

OFFICE USE ONLY	DATA SOURCE	58	CONTRACTOR	59-62	DATE RECEIVED	63-68	80
			6844		JUL 15 1994		
	DATE OF INSPECTION		INSPECTOR				
REMARKS							





# The Ontario Water Resources Act

## WATER WELL RECORD

Mark correct box with a checkmark, where applicable.

11

1531854

Municipality  
**15002**

Con. RF 06

County or District Ottawa Carleton	Township/Borough/City/Town/Village Ottawa Carleton	Con block tract survey, etc. Con 6	Lot 5	25-27
Owner's surname Minto	First Name Properties Ltd	Address 4236 Russell Road	Date completed 09 04 2001	28-31

Figure 1 illustrates the layout of a data card. The card is divided into several fields: Zone (10), Easting (12-17), Northing (18-24), HC (25), Elevation (26), HC (30), Basin Code (31-47), and a box labeled '21' with sub-fields 1 and 2. The card is labeled 'UTM' and 'M'.

**LOG OF OVERBURDEN AND BEDROCK MATERIALS (see instructions)**[illegible]

41		10		14		15		21	
WATER RECORD									
Water found at - feet		Kind of water							
10-13		1	<input type="checkbox"/> Fresh	3	<input type="checkbox"/> Sulphur	14			
		2	<input type="checkbox"/> Salty	4	<input type="checkbox"/> Minerals				
				6	<input type="checkbox"/> Gas				
15-18		1	<input type="checkbox"/> Fresh	3	<input type="checkbox"/> Sulphur	19			
		2	<input type="checkbox"/> Salty	4	<input type="checkbox"/> Minerals				
				6	<input type="checkbox"/> Gas				
20-23		1	<input type="checkbox"/> Fresh	3	<input type="checkbox"/> Sulphur	24			
		2	<input type="checkbox"/> Salty	4	<input type="checkbox"/> Minerals				
				6	<input type="checkbox"/> Gas				
25-28		1	<input type="checkbox"/> Fresh	3	<input type="checkbox"/> Sulphur	29			
		2	<input type="checkbox"/> Salty	4	<input type="checkbox"/> Minerals				
				6	<input type="checkbox"/> Gas				
30-33		1	<input type="checkbox"/> Fresh	3	<input type="checkbox"/> Sulphur	34			
		2	<input type="checkbox"/> Salty	4	<input type="checkbox"/> Minerals				
				6	<input type="checkbox"/> Gas				

CASING & OPEN HOLE RECORD				
Inside diam inches	Material	Wall thickness inches	Depth - feet	
			From	To
10-11 4	<input type="checkbox"/> Steel <input type="checkbox"/> Galvanized <input type="checkbox"/> Concrete <input checked="" type="checkbox"/> Open hole <input type="checkbox"/> Plastic		80'	0'
17-18	<input type="checkbox"/> Steel <input type="checkbox"/> Galvanized <input type="checkbox"/> Concrete <input type="checkbox"/> Open hole <input type="checkbox"/> Plastic			
24-25	<input type="checkbox"/> Steel <input type="checkbox"/> Galvanized <input type="checkbox"/> Concrete <input type="checkbox"/> Open hole <input type="checkbox"/> Plastic			

<b>SCREEN</b>	Sizes of opening (Slot No.)	31-33	Diameter	34-38	Length	39-40
			inches		feet	
	Material and type			Depth at top of screen		
				41-44		30
				feet		

61	<b>PLUGGING &amp; SEALING RECORD</b>			
<input type="checkbox"/> Annular space		<input checked="" type="checkbox"/> Abandonment		
Depth set at - feet		Material and type (Cement grout, bentonite, etc.)		
From	To			
80 <sup>13</sup>	20 <sup>17</sup>	12 bag hole plug		
20 <sup>18-21</sup>	0 <sup>2-25</sup>	8 bags high early		
26-29	30-33	80		

71	Pumping test method 10 1 <input type="checkbox"/> Pump 2 <input type="checkbox"/> Bailer		Pumping rate 11-14 GPM		Duration of pumping 15-16 Hours 17-18 Mins	
	Static level	Water level end of pumping 25	Water levels during 1 <input type="checkbox"/> Pumping 2 <input type="checkbox"/> Recovery			
	19-21	22-24	15 minutes 26-28	30 minutes 29-31	45 minutes 32-34	60 minutes 35-37
	feet	feet	feet	feet	feet	feet
	If flowing give rate 38-41 GPM		Pump intake set at feet		Water at end of test 42 <input type="checkbox"/> Clear <input type="checkbox"/> Cloudy	
	Recommended pump type <input type="checkbox"/> Shallow <input type="checkbox"/> Deep		Recommended pump setting 43-45 feet		Recommended pump rate 46-49 GPM	

<b>FINAL STATUS OF WELL</b>			54
1 <input type="checkbox"/> Water supply	5 <input type="checkbox"/> Abandoned, insufficient supply	9 <input type="checkbox"/> Unfinished	
2 <input type="checkbox"/> Observation well	6 <input type="checkbox"/> Abandoned, poor quality	10 <input type="checkbox"/> Replacement well	
3 <input type="checkbox"/> Test hole	7 <input checked="" type="checkbox"/> Abandoned (Other)		
4 <input type="checkbox"/> Recharge well	8 <input type="checkbox"/> Dewatering		

---

<b>WATER USE</b>			55-56
1 <input checked="" type="checkbox"/> Domestic	5 <input type="checkbox"/> Commercial	9 <input type="checkbox"/> Not use	
2 <input type="checkbox"/> Stock	6 <input type="checkbox"/> Municipal	10 <input type="checkbox"/> Other .....	
3 <input type="checkbox"/> Irrigation	7 <input type="checkbox"/> Public supply		
4 <input type="checkbox"/> Industrial	8 <input type="checkbox"/> Cooling & air conditioning		

---

<b>METHOD OF CONSTRUCTION</b>			57
1 <input type="checkbox"/> Cable tool	5 <input type="checkbox"/> Air percussion	9 <input type="checkbox"/> Driving	
2 <input type="checkbox"/> Rotary (conventional)	6 <input type="checkbox"/> Boring	10 <input type="checkbox"/> Digging	
3 <input type="checkbox"/> Rotary (reverse)	7 <input type="checkbox"/> Diamond	11 <input type="checkbox"/> Other .....	
4 <input type="checkbox"/> Rotary (air)	8 <input type="checkbox"/> Jetting		

**LOCATION OF WELL**

In diagram below show distances of well from road and lot line.  
Indicate north by arrow.

The diagram is a hand-drawn sketch on a grid background. At the top, a rectangular box is labeled "House # 1236". Below the house, three vertical lines represent a lot boundary. To the right of these lines, a small rectangle is drawn, with a horizontal dimension line labeled "14'" and a vertical dimension line labeled "83'". A small 'x' is marked at the top-left corner of this rectangle, indicating the location of the well. Below the lot boundary lines, two horizontal lines represent "Russell Road". In the top right corner, a dashed line extends upwards, and an arrow points towards the top right, labeled "N" for North.

**227491**

Name of Well Contractor <b>Olympic Drilling Co.Ltd.</b>	Well Contractor's Licence No. <b>4006</b>
Address <b>2320 Scrivens Dr. Metcalfe Ont.</b>	
Name of Well Technician <b>Wayne Renwick</b>	Well Technician's Licence No. <b>327</b>
Signature of Technician/Contractor <i>Wayne Renwick</i>	Submission date <b>12 03 01</b> day mo. yr.

MINISTRY USE ONLY	Data source	58 Contractor	59-62	Date received	63-68	80
		4006		APR 03 2001		
	Date of inspection	Inspector				
	Remarks					
	CSS.ES1					





Property Owner's Information			
First Name <b>DEW Engineering/Coors Tek Inc.</b>	Last Name	Mailing Address (Street No./Name, RR) <b>3429 Hawthorne Road</b>	Municipality <b>Ottawa</b>
Province <b>ONTARIO</b>	Postal Code <b>K1G1G1G2</b>	E-mail Address	Telephone No. (inc. area code) <b>613736151100</b>

Cluster Well Information					
Address of Well Location (Street Number/Name, RR) <b>3429 Hawthorne Road</b>		Lot	Concession	Township	County/District/Municipality
City/Town/Village <b>Ottawa</b>	Province <b>Ontario</b>	Postal Code <b>K1G1G1G2</b>	GPS Unit Make <b>Garmin</b>	Model <b>Etrex</b>	Unit Mode of Operation <input type="checkbox"/> Undifferentiated <input checked="" type="checkbox"/> Averaged <input type="checkbox"/> Differentiated, specify:

Signature of Technician/Contractor <i>Bruce Downing</i>	Date (yyyy/mm/dd)
--	-------------------

Well # on Sketch	UTM Coordinates		Full Depth of Hole (metres)	Hole Diameter (cm)	Method of Construction	Casing Material	Casing Length (metres)	Screen Interval (metres)		Annular Space Sealant Used	Static Water Level (metres)	Abandonment Sealant Used	Comments	Date of Completion (yyyy/mm/dd)
	Zone	Easting Northing						From	To					
MW 1-08	18	4533715025023	6.0	20	HSA	PVC	3.0	3.0	6.0	Bentonite	2.13			2008/07/04
MW 2-08	18	4533915024942	6.7				4.5	4.5	6.7	Holiplug	4.5			2008/06/24
MW 3-08	18	4534175024895	2.1				2.1	—	—					2008/06/23
MW 4-08	18	4533375025039	3.1				2.4	2.4	3.1					2008/07/07
MW 5-08	18	4533435024858	2.3				1.5	1.5	2.3					2008/07/02
MW 6-08	18	4533425024835	1.4				1.4	+	—					2008/07/02
MW 8-08	18	4532625025000	1.9				1.5	1.5	1.9					2008/06/24
MW 9-08	18	4533265024899	6.7	↓	↓	↓	3.0	3.0	6.7	↓	3.9			2008/07/08

Well Contractor and Well Technician Information			
Business Name of Well Contractor <b>George Downing Estate Drilling Ltd.</b>		Business Address (Street Number/Name, RR) <b>410 Rue Principale Grenville-sur-la-Rouge</b>	
Postal Code <b>J0V1B0</b>		Province <b>QC</b>	
Business Telephone No. (inc. area code) <b>8192426469</b>		Well Contractor's Licence No. <b>1844</b>	
Name of Well Technician (First Name, Last Name) <b>Bruce Downing</b>		Business E-mail Address <b>downing@explornet.com</b>	
Well Technician's Licence No. <b>2173</b>		Date Submitted (yyyy/mm/dd) <b>2008/07/01</b>	
		Signature of Technician <i>Bruce Downing</i>	

Date 1st Well in Cluster Constructed (yyyy/mm/dd) <b>2008/07/01</b>	Date Last Well in Cluster Constructed (yyyy/mm/dd)
Ministry Use Only	
Date Received (yyyy/mm/dd) <b>NOV 26 2008</b>	Date Inspected (yyyy/mm/dd)
Audit No. <b>C 03068</b>	Remarks <b>m02888</b>

Address of Well Location (Street Number/Name, RR) <b>Hunt Club Rd &amp; Hawthorn</b>		Township		Lot		Concession	
County/District/Municipality		City/Town/Village <b>Ottawa</b>		Province <b>Ontario</b>		Postal Code	
UTM Coordinates	Zone	Easting	Northing	GPS Unit Make	Model	Mode of Operation: <input type="checkbox"/> Undifferentiated <input checked="" type="checkbox"/> Averaged	
NAD 83	18	45338	05024804	Garmin	Etrex	<input type="checkbox"/> Differentiated, specify	

Overburden and Bedrock Materials (see instructions on the back of this form)					Hole Details		
General Colour	Most Common Material	Other Materials	General Description	Depth (Metres) From To	Depth (Metres) From To	Diameter (Centimetres)	
Blk	TOP soil		soft, dry	0 31	0 1.22	8.25	
Brn	Sand	silt clay	soft, dry	31 1.22	1.22 5.71	5.71	
Gry	limestone		hard, dry	1.22 6.1			

Water Use			
<input type="checkbox"/> Public	<input type="checkbox"/> Industrial	<input type="checkbox"/> Not used	<input type="checkbox"/> Other, specify
<input type="checkbox"/> Domestic	<input type="checkbox"/> Commercial	<input type="checkbox"/> Dewatering	
<input type="checkbox"/> Livestock	<input type="checkbox"/> Municipal	<input checked="" type="checkbox"/> Monitoring	
<input type="checkbox"/> Irrigation	<input checked="" type="checkbox"/> Test Hole	<input type="checkbox"/> Cooling & Air Conditioning	

Method of Construction			
<input type="checkbox"/> Cable Tool	<input type="checkbox"/> Air Percussion	<input type="checkbox"/> Digging	
<input type="checkbox"/> Rotary (Conventional)	<input type="checkbox"/> Diamond	<input type="checkbox"/> Boring	
<input type="checkbox"/> Rotary (Reverse)	<input type="checkbox"/> Jetting	<input checked="" type="checkbox"/> Other, specify	
<input checked="" type="checkbox"/> Rotary (Air)	<input type="checkbox"/> Driving	<b>Direct Push</b>	

Status of Well			
<input checked="" type="checkbox"/> Test Hole	<input type="checkbox"/> Abandoned, Insufficient Supply		
<input type="checkbox"/> Replacement Well	<input type="checkbox"/> Abandoned, Poor Water Quality		
<input type="checkbox"/> Dewatering Well	<input checked="" type="checkbox"/> Other, specify	<b>monitoring</b>	
<input type="checkbox"/> Alteration (Construction)	<input type="checkbox"/> Abandoned, other, specify		

No Casing and Screen Used	Static Water Level Test	
Open Hole <input type="checkbox"/> Yes <input type="checkbox"/> No	Metres	

Screen			
<input type="checkbox"/> Galvanized	<input type="checkbox"/> Steel	<input type="checkbox"/> Fibreglass	<input checked="" type="checkbox"/> Concrete
Outside Diameter (Centimetres)		Slot No.	
4.21		10	

Water Details			
Water found at Depth	Kind of Water		
Metres	<input type="checkbox"/> Gas	<input type="checkbox"/> Fresh	<input type="checkbox"/> Salty <input type="checkbox"/> Sulphur <input type="checkbox"/> Minerals
Water found at Depth	Kind of Water		
Metres	<input type="checkbox"/> Gas	<input type="checkbox"/> Fresh	<input type="checkbox"/> Salty <input type="checkbox"/> Sulphur <input type="checkbox"/> Minerals
Water found at Depth	Kind of Water		
Metres	<input type="checkbox"/> Gas	<input type="checkbox"/> Fresh	<input type="checkbox"/> Salty <input type="checkbox"/> Sulphur <input type="checkbox"/> Minerals

Disinfected <input type="checkbox"/> Yes <input type="checkbox"/> No		If no, provide reason:	Date Master Well Completed (yyyy/mm/dd)
			<b>2009/09/28</b>

Cluster Information (Please also fill out the additional Cluster Well Information for Well Construction for each parcel of land and cluster.)			
Total Wells in Cluster		Please indicate Number of Cluster Well Information Log Sheets Submitted	
3		1	
Total Wells on this Property			
1			

Location of Well Cluster	
Detailed Map must be provided as an attachment no larger than legal size (8.5" x 14"). Sketches are not allowed.	
<input checked="" type="checkbox"/> Check box to confirm detailed map is provided as per Section 11.1 (3)	

Consent to release additional information concerning the cluster to the Director upon request	
Signature of Technician/Contractor	Date (yyyy/mm/dd)

Master Well Owner's/Land Owner's consent to use Cluster Form	
Signature	Date (yyyy/mm/dd)
<b>Smortisan</b>	<b>2009/09/28</b>

Ministry Use Only	
Audit No.	Well Contractor No.
<b>M 05246</b>	
Date Received (yyyy/mm/dd)	Date of Inspection (yyyy/mm/dd)
<b>OCT 27 2009</b>	
Remarks	

Well Contractor and Well Technician Information			
Business Name of Well Contractor		Well Contractor's Licence No.	
<b>Strata Soil Sampling</b>		<b>7241</b>	
Business Address (Street No./Name, number, RR)		Municipality	
<b>2-147 West Beaver Creek</b>		<b>Richmond Hill</b>	
Province	Postal Code	Business E-mail Address	
<b>ON</b>	<b>L4B1C6</b>	<b>wrecords@stratasoil.com</b>	
Bus. Telephone No. (inc. area code)		Name of Well Technician (Last Name, First Name)	
<b>9057649304</b>		<b>Muir, Mike</b>	
Well Technician's Licence No.		Signature of Technician	
<b>3448</b>		<b>[Signature]</b>	
		Date Submitted (yyyy/mm/dd)	
		<b>2009/10/15</b>	

Address of Well Location (Street Number/Name, RR) <b>Hunt Club Road &amp; Hawthorn</b>		Lot	Concession	Township	County/District/Municipality
City/Town/Village <b>Ottawa</b>	Province <b>Ontario</b>	Postal Code	GPS Unit Make <b>GARMIN</b>	Model <b>Etrex</b>	Unit Mode of Operation <input type="checkbox"/> Undifferentiated <input checked="" type="checkbox"/> Averaged

Consent to release additional information to the Director upon request	
Signature of Technician/Contractor	Date (yyyy/mm/dd)

Well # on Sketch	Zone	UTM Coordinates Easting Northing	Full Depth of Hole (metres)	Hole Diameter (cm)	Method of Construction	Casing Material	Casing Length (metres)	Screen Interval (metres) From To	Annular Space Sealant Used	Static Water Level (metres)	Abandonment Sealant Used	Comments	Date of Completion (yyyy/mm/dd)
2	184535535	024874	5.18	8.25	Direct push	PVC	2.13	2.13 5.18	Benseal				2009/09/12
3	184540775	025380	6.1	8.25	Direct push	PVC	3.1	3.1 6.1	Benseal				2009/09/15

Well Contractor and Well Technician Information			
Business Name of Well Contractor <b>Strata Soil Sampling</b>		Business Address (Street Number/Name, RR) <b>2-147 West Beaver Creek Dr</b>	
Municipality <b>Richmond Hill</b>		Province <b>ON</b>	
Postal Code <b>L4B1K6</b>	Business Telephone No. (inc. area code) <b>905 764 9304</b>	Well Contractor's Licence No. <b>72411</b>	Business E-mail Address <b>wreords@stratasoil.com</b>
Name of Well Technician (First Name, Last Name) <b>Mike Mait</b>		Well Technician's Licence No. <b>3448</b>	Date Submitted (yyyy/mm/dd) <b>2009/10/15</b>
		Signature of Technician <i>[Signature]</i>	

Date 1st Well in Cluster Constructed (yyyy/mm/dd) <b>2009/09/28</b>	Date Last Well in Cluster Constructed (yyyy/mm/dd) <b>2009/09/28</b>
Ministry Use Only	
Date Received (yyyy/mm/dd) <b>OCT 27 2009</b>	Date Inspected (yyyy/mm/dd)
Audit No. <b>C 00241</b>	Remarks <b>mos246</b>



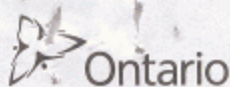

A 093968

A093968

Measurements recorded in: ☒ Metric ☐ Imperial

7016 Page 1 of 2

Address of Well Location (Street Number/Name) 4070 Belgreen Rd		Township	Lot	Concession
County/District/Municipality		City/Town/Village Ottawa	Province Ontario	Postal Code
UTM Coordinates	Zone	Easting	North	Municipal Plan and Sublot Number
NAD	8	3	184533345025414	

Overburden and Bedrock Materials/Abandonment Sealing Record (see instructions on the back of this form)					
General Colour	Most Common Material	Other Materials	General Description	Depth (m/ft)	
Brn	Gravel	Sand	hard, dry	0	1.22
Gry	Clay	Silt / Gravel	hard, wet	1.22	3.66

Annular Space		
Depth Set at (m/ft)	Type of Sealant Used (Material and Type)	Volume Placed (m <sup>3</sup> /ft <sup>3</sup> )
0 .31	Concrete / Flush mount	
.31 1.22	Benseal	
1.22 3.66	Sand	

Method of Construction	Well Use
<input type="checkbox"/> Cable Tool <input type="checkbox"/> Rotary (Conventional) <input type="checkbox"/> Rotary (Reverse) <input type="checkbox"/> Boring <input type="checkbox"/> Air percussion <input checked="" type="checkbox"/> Other, specify Direct Push	<input type="checkbox"/> Diamond <input type="checkbox"/> Jetting <input type="checkbox"/> Driving <input type="checkbox"/> Digging <input type="checkbox"/> Public <input type="checkbox"/> Domestic <input type="checkbox"/> Livestock <input type="checkbox"/> Irrigation <input type="checkbox"/> Industrial <input type="checkbox"/> Other, specify <input type="checkbox"/> Commercial <input type="checkbox"/> Municipal <input checked="" type="checkbox"/> Test Hole <input type="checkbox"/> Cooling & Air Conditioning <input type="checkbox"/> Not used <input type="checkbox"/> Dewatering <input checked="" type="checkbox"/> Monitoring

Construction Record - Casing				Status of Well	
Inside Diameter (cm/in)	Open Hole OR Material (Galvanized, Fibreglass, Concrete, Plastic, Steel)	Wall Thickness (cm/in)	Depth (m/ft)		
4.03	PVC	.368	0 2.74	<input type="checkbox"/> Water Supply <input type="checkbox"/> Replacement Well <input checked="" type="checkbox"/> Test Hole <input type="checkbox"/> Recharge Well <input type="checkbox"/> Dewatering Well <input checked="" type="checkbox"/> Observation and/or Monitoring Hole <input type="checkbox"/> Alteration (Construction) <input type="checkbox"/> Abandoned, Insufficient Supply <input type="checkbox"/> Abandoned, Poor Water Quality <input type="checkbox"/> Abandoned, other, specify <input type="checkbox"/> Other, specify	

Construction Record - Screen					
Outside Diameter (cm/in)	Material (Plastic, Galvanized, Steel)	Slot No.	Depth (m/ft)		
4.82	PVC	10	2.74 3.66		

Water Details		Hole Diameter	
Water found at Depth (m/ft) <input type="checkbox"/> Gas <input type="checkbox"/> Other, specify	Kind of Water: <input type="checkbox"/> Fresh <input type="checkbox"/> Untested	Depth (m/ft)	Diameter (cm/in)
Water found at Depth (m/ft) <input type="checkbox"/> Gas <input type="checkbox"/> Other, specify	Kind of Water: <input type="checkbox"/> Fresh <input type="checkbox"/> Untested	0 3.66	8.25
Water found at Depth (m/ft) <input type="checkbox"/> Gas <input type="checkbox"/> Other, specify	Kind of Water: <input type="checkbox"/> Fresh <input type="checkbox"/> Untested		

Business Name of Well Contractor Strata Soil Sampling		Well Contractor's Licence No. 7241
Business Address (Street Number/Name) #2-147 West Beaver Creek		Municipality Richmond Hill
Province ON	Postal Code L4B1C6	Business E-mail Address
Bus. Telephone No. (inc. area code) Name of Well Technician (Last Name, First Name) (905) 764-9304 Robinson Trous		
Well Technician's Licence No. 31 58	Signature of Technician and/or Contractor	Date Submitted 20000103

Results of Well Yield Testing			
After test of well yield, water was: <input type="checkbox"/> Clear and sand free <input type="checkbox"/> Other, specify		Draw Down	
If pumping discontinued, give reason:		Time (min)	Water Level (m/ft)
Pump intake set at (m/ft)		1	1
Pumping rate (l/min / GPM)		2	2
Duration of pumping hrs + min		3	3
Final water level end of pumping (m/ft)		4	4
If flowing give rate (l/min / GPM)		5	5
Recommended pump depth (m/ft)		10	10
Recommended pump rate (l/min / GPM)		15	15
Well production (l/min / GPM)		20	20
Disinfected? <input type="checkbox"/> Yes <input type="checkbox"/> No		25	25
		30	30
		40	40
		50	50
		60	60

Map of Well Location	
Please provide a map below following instructions on the back.	
Comments:	
Well owner's information package delivered <input type="checkbox"/> Yes <input type="checkbox"/> No	Date Package Delivered Y Y Y Y M M D D 20091223
Date Work Completed 20091223	
Ministry Use Only	
Audit No. 2100163	
JAN 21 2010	



Address of Well Location (Street Number/Name) 4070 Belgreen Road		Township	Lot	Concession
County/District/Municipality		City/Town/Village Ottawa	Province Ontario	Postal Code
UTM Coordinates NAD 83	Zone 18	Easting 453336	Northing 5025410	Municipal Plan and Sublot Number

### Overburden and Bedrock Materials/Abandonment Sealing Record (see instructions on the back of this form)

General Colour	Most Common Material	Other Materials	General Description	Depth (m/ft) From	Depth (m/ft) To
GRY	Gravel/Concrete		Hard	0	.31
GRY	Clay	silt/gravel	hard, dry	.31	3.1
GRY	clay	silt/gravel	hard, wet	3.1	3.66

Annular Space			Type of Sealant Used (Material and Type)		Volume Placed (m³/ft³)
Depth Set at (m/ft) From	Depth Set at (m/ft) To				
0	1.83	Benseal			
1.83	3.66	sand			

Method of Construction		Well Use	
<input type="checkbox"/> Cable Tool	<input type="checkbox"/> Diamond	<input type="checkbox"/> Public	<input type="checkbox"/> Commercial
<input type="checkbox"/> Rotary (Conventional)	<input type="checkbox"/> Jetting	<input type="checkbox"/> Domestic	<input type="checkbox"/> Municipal
<input type="checkbox"/> Rotary (Reverse)	<input type="checkbox"/> Driving	<input type="checkbox"/> Livestock	<input checked="" type="checkbox"/> Test Hole
<input type="checkbox"/> Boring	<input type="checkbox"/> Digging	<input type="checkbox"/> Irrigation	<input checked="" type="checkbox"/> Monitoring
<input type="checkbox"/> Air percussion		<input type="checkbox"/> Industrial	
<input checked="" type="checkbox"/> Other, specify	DIRECT PUSH	<input type="checkbox"/> Other, specify	

Construction Record - Casing			Status of Well	
Inside Diameter (cm/in)	Open Hole OR Material (Galvanized, Fibreglass, Concrete, Plastic, Steel)	Wall Thickness (cm/in)	Depth (m/ft) From	Depth (m/ft) To
4.03	PVC	.368	0	2.13

Construction Record - Screen			Status of Well	
Outside Diameter (cm/in)	Material (Plastic, Galvanized, Steel)	Slot No.	Depth (m/ft) From	Depth (m/ft) To
4.82	PVC	10	2.13	3.66

Water Details		Hole Diameter	
Water found at Depth (m/ft)	Kind of Water: <input type="checkbox"/> Fresh <input type="checkbox"/> Untested <input type="checkbox"/> Gas <input type="checkbox"/> Other, specify	Depth (m/ft) From	Diameter (cm/in) To
		0	3.66

Business Name of Well Contractor Strata Soil Sampling		Well Contractor's Licence No. 7241
Business Address (Street Number/Name) 42-147 West Beaver Creek		Municipality Richmond Hill
Province ON	Postal Code L4B1C6	Business E-mail Address
Bus. Telephone No. (inc. area code) (905) 709-9341		
Name of Well Technician (Last Name, First Name) Robinson Trevis		
Well Technician's Licence No. 3159		
Signature of Technician and/or Contractor Date Submitted 20100103		

Results of Well Yield Testing			
After test of well yield, water was:		Draw Down	
<input type="checkbox"/> Clear and sand free		Time (min)	Water Level (m/ft)
<input type="checkbox"/> Other, specify			
If pumping discontinued, give reason:		Static Level	
		1	1
Pump intake set at (m/ft)		2	2
Pumping rate (l/min / GPM)		3	3
Duration of pumping hrs + min		4	4
Final water level end of pumping (m/ft)		5	5
If flowing give rate (l/min / GPM)		10	10
		15	15
Recommended pump depth (m/ft)		20	20
		25	25
Recommended pump rate (l/min / GPM)		30	30
		40	40
Well production (l/min / GPM)		50	50
		60	60
Disinfected?			
<input type="checkbox"/> Yes <input type="checkbox"/> No			

**Map of Well Location**

Please provide a map below following instructions on the back.

Well owner's information package delivered <input type="checkbox"/> Yes <input type="checkbox"/> No	Date Package Delivered Y Y Y Y M M D D 20091233	Date Work Completed 20091233
Ministry Use Only		Audit No. Z100162
		Received JAN 21 2010



**Instructions for Completing Form**

- For use in the **Province of Ontario** only. This document is a permanent **legal** document. Please retain for future reference.
- All Sections **must** be completed in full to avoid delays in processing. Further instructions and explanations are available on the back of this form.
- Questions regarding completing this application can be directed to the Water Well Management Coordinator at 416-235-6203.
- All metre measurements shall be reported to 1/10<sup>th</sup> of a metre.**
- Please print clearly in blue or black ink only.

**Well Owner's Information and Location of Well Information**

Ministry Use Only									
MUN						CON			LOT

RR#/Street Number/Name **3968 Russell Rd** City/Town/Village **Ottawa Carleton** Site/Compartment/Block/Tract etc. **3 6**

GPS Reading **3968 Russell Rd** NAD **83** Zone **18** Easting **453131** Northing **5025786** Unit Make/Model **Spot Track** Mode of Operation: ☐ Undifferentiated ☒ Averaged ☐ Differentiated, specify \_\_\_\_\_

**Log of Overburden and Bedrock Materials (see instructions)**

General Colour	Most common material	Other Materials	General Description	Depth From	Metres To
Brown Grey	Top Soil			0	70
	Clay + Stone			70	544

**Hole Diameter**

Depth From	Metres To	Diameter Centimetres

**Water Record**

Water found at **36.00m** Kind of Water ☒ Fresh ☐ Sulphur ☐ Gas ☐ Salty ☐ Minerals ☐ Other: \_\_\_\_\_

☐ m ☐ Fresh ☐ Sulphur ☐ Gas ☐ Salty ☐ Minerals ☐ Other: \_\_\_\_\_

After test of well yield, water was ☒ Clear and sediment free ☐ Other, specify \_\_\_\_\_

Chlorinated ☒ Yes ☐ No

**Construction Record**

Inside diam centimetres	Material	Wall thickness centimetres	Depth From	Metres To
91	<input type="checkbox"/> Steel <input type="checkbox"/> Fibreglass <input checked="" type="checkbox"/> Plastic <input type="checkbox"/> Concrete <input type="checkbox"/> Galvanized	7	0	513
	<input type="checkbox"/> Steel <input type="checkbox"/> Fibreglass <input type="checkbox"/> Plastic <input type="checkbox"/> Concrete <input type="checkbox"/> Galvanized			
	<input type="checkbox"/> Steel <input type="checkbox"/> Fibreglass <input type="checkbox"/> Plastic <input type="checkbox"/> Concrete <input type="checkbox"/> Galvanized			

**Screen**

Outside diam	Material	Slot No.
	<input type="checkbox"/> Steel <input type="checkbox"/> Fibreglass <input type="checkbox"/> Plastic <input type="checkbox"/> Concrete <input type="checkbox"/> Galvanized	

**No Casing or Screen**

☐ Open hole

**Test of Well Yield**

**Pump**

Pumping test method	Draw Down	Recovery
	Time min Water Level Metres	Time min Water Level Metres
Pump intake set at - (metres) <b>220</b>	Static Level <b>421</b>	
Pumping rate - (litres/min) <b>13</b>	1 <b>421</b>	1 <b>427</b>
Duration of pumping <b>1</b> hrs + <b> </b> min	2 <b>421</b>	2 <b>427</b>
Final water level end of pumping <b>422</b> metres	3 <b>421</b>	3 <b>427</b>
Recommended pump type <b>4</b>	4 <b>422</b>	4 <b>427</b>
Recommended pump depth <b>480</b> metres	5 <b>422</b>	5 <b>427</b>
Recommended pump rate <b>13</b> (litres/min)	10 <b>423</b>	10 <b>427</b>
If flowing give rate - <b>13</b> (litres/min)	15 <b>423</b>	15 <b>427</b>
If pumping discontinued, give reason.	20 <b>423</b>	20 <b>427</b>
	25 <b>424</b>	25 <b>427</b>
	30 <b>424</b>	30 <b>427</b>
	40 <b>425</b>	40 <b>426</b>
	50 <b>426</b>	50 <b>426</b>
	60 <b>427</b>	60 <b>425</b>

**Plugging and Sealing Record** ☒ Annular space ☐ Abandonment

Depth set at - Metres From	To	Material and type (bentonite slurry, neat cement slurry) etc.	Volume Placed (cubic metres)
0	300	Clay	45

**Method of Construction**

☐ Cable Tool ☐ Rotary (air) ☐ Diamond ☒ Digging ☐ Rotary (conventional) ☐ Air percussion ☐ Jetting ☐ Other ☐ Rotary (reverse) ☐ Boring ☐ Driving

**Water Use**

☐ Domestic ☐ Industrial ☐ Public Supply ☐ Other ☐ Stock ☒ Commercial ☐ Not used ☐ Irrigation ☐ Municipal ☐ Cooling & air conditioning

**Final Status of Well**

☒ Water Supply ☐ Recharge well ☐ Unfinished ☐ Abandoned, (Other) ☐ Observation well ☐ Abandoned, insufficient supply ☐ Dewatering ☐ Test Hole ☐ Abandoned, poor quality ☐ Replacement well

**Well Contractor/Technician Information**

Name of Well Contractor **Guy Gorge** Well Contractor's Licence No. **2199**

Business Address (street name, number, city etc.) **Box 208 Clarence Creek**

Name of Well Technician (last name, first name) **Guy Gorge** Well Technician's Licence No. **1-2986**

Signature of Technician/Contractor **Guy Gorge** Date Submitted **2010/06/23**

**Location of Well**

In diagram below show distances of well from road, lot line, and building. Indicate north by arrow.

**3968 Russell Rd**

**Audit No. Z 40785** Date Well Completed **2010/06/23**

Was the well owner's information package delivered? ☐ Yes ☐ No Date Delivered **2010/06/23**

**Ministry Use Only**

Data Source \_\_\_\_\_ Contractor \_\_\_\_\_

Date Received **JUL 08 2010** Date of Inspection **2010/06/23**

Remark \_\_\_\_\_ Well Record Number \_\_\_\_\_



Measurements recorded in: ☒ Metric ☐ Imperial

A 165631

5-15 777 Page of

Well Owner's Information

First Name Last Name / Organization E-mail Address ☐ Well Constructed by Well Owner

Mailing Address (Street Number/Name) Municipality Province Postal Code Telephone No. (inc. area code)

Well Location

Address of Well Location (Street Number/Name) Township Lot Concession

County/District/Municipality City/Town/Village Province Postal Code

UTM Coordinates Zone Easting Northing Municipal Plan and Sublot Number Other

Overburden and Bedrock Materials/Abandonment Sealing Record (see instructions on the back of this form)

General Colour	Most Common Material	Other Materials	General Description	Depth (m/ft)
				From To
Brown/Gray	Gravel	Fill	Soft	0 .61
Gray	Fill			.61 1.22
Gray	Fill			1.22 1.63
Gray	Shale			1.63 4.27

Annular Space			Volume Placed (m³/ft³)	
Depth Set at (m/ft)	Type of Sealant Used (Material and Type)			
0 .31	Concrete / Flushmount			
.31 1.22	Bentonite			
1.22 2.44	Grout Slurry			
2.44 4.27	Sand			

Method of Construction		Well Use	
<input type="checkbox"/> Cable Tool	<input checked="" type="checkbox"/> Diamond	<input type="checkbox"/> Public	<input type="checkbox"/> Commercial
<input type="checkbox"/> Rotary (Conventional)	<input type="checkbox"/> Jetting	<input type="checkbox"/> Domestic	<input type="checkbox"/> Municipal
<input type="checkbox"/> Rotary (Reverse)	<input type="checkbox"/> Driving	<input type="checkbox"/> Livestock	<input checked="" type="checkbox"/> Test Hole
<input type="checkbox"/> Boring	<input type="checkbox"/> Digging	<input type="checkbox"/> Irrigation	<input checked="" type="checkbox"/> Monitoring
<input type="checkbox"/> Air percussion		<input type="checkbox"/> Industrial	<input type="checkbox"/> Cooling & Air Conditioning
<input type="checkbox"/> Other, specify		<input type="checkbox"/> Other, specify	

Construction Record - Casing			Status of Well	
Inside Diameter (cm/in)	Open Hole OR Material (Galvanized, Fibreglass, Concrete, Plastic, Steel)	Wall Thickness (cm/in)	Depth (m/ft)	
			From To	
3.45	PVC	.356	0 2.74	<input type="checkbox"/> Water Supply
				<input type="checkbox"/> Replacement Well
				<input checked="" type="checkbox"/> Test Hole
				<input type="checkbox"/> Recharge Well
				<input type="checkbox"/> Dewatering Well
				<input checked="" type="checkbox"/> Observation and/or Monitoring Hole
				<input type="checkbox"/> Alteration (Construction)
				<input type="checkbox"/> Abandoned, Insufficient Supply
				<input type="checkbox"/> Abandoned, Poor Water Quality
				<input type="checkbox"/> Abandoned, other, specify
				<input type="checkbox"/> Other, specify

Construction Record - Screen			Depth (m/ft)	
Outside Diameter (cm/in)	Material (Plastic, Galvanized, Steel)	Slot No.	From To	
4.21	PVC	10	2.74 4.27	

Water Details		Hole Diameter	
Water found at Depth (m/ft)	Kind of Water: <input type="checkbox"/> Fresh <input type="checkbox"/> Untested <input type="checkbox"/> Gas <input type="checkbox"/> Other, specify	Depth (m/ft)	Diameter (cm/in)
		From To	
Water found at Depth (m/ft)	Kind of Water: <input type="checkbox"/> Fresh <input type="checkbox"/> Untested <input type="checkbox"/> Gas <input type="checkbox"/> Other, specify	0 1.83	8.28
Water found at Depth (m/ft)	Kind of Water: <input type="checkbox"/> Fresh <input type="checkbox"/> Untested <input type="checkbox"/> Gas <input type="checkbox"/> Other, specify	1.83 4.27	5.71

Well Contractor and Well Technician Information			
Business Name of Well Contractor	Well Contractor's Licence No.		
Strata Drilling Group	7 2 4 1		
Business Address (Street Number/Name)	Municipality		
165 Shields Court	Markham		
Province	Postal Code	Business E-mail Address	
ON	L3R8V2	Wrecords@strata-drill.com	
Bus. Telephone No. (inc. area code)	Name of Well Technician (Last Name, First Name)		
905 764 9304	Beatty Brown		
Well Technician's Licence No.	Signature of Technician and/or Contractor	Date Submitted	
3616		2014 08 29	

Results of Well Yield Testing			
After test of well yield, water was:		Draw Down	
<input type="checkbox"/> Clear and sand free		Time (min)	Water Level (m/ft)
<input type="checkbox"/> Other, specify			
If pumping discontinued, give reason:		Time (min)	Water Level (m/ft)
Pump intake set at (m/ft)		1	1
Pumping rate (l/min / GPM)		2	2
Duration of pumping hrs + min		3	3
Final water level end of pumping (m/ft)		4	4
If flowing give rate (l/min / GPM)		5	5
Recommended pump depth (m/ft)		10	10
Recommended pump rate (l/min / GPM)		15	15
Well production (l/min / GPM)		20	20
Disinfected? <input type="checkbox"/> Yes <input type="checkbox"/> No		25	25
		30	30
		40	40
		50	50
		60	60

Map of Well Location	
Please provide a map below following instructions on the back.	

Ministry Use Only	
Audit No. Z 193888	
SEP 08 2014	
Well owner's information package delivered <input type="checkbox"/> Yes <input type="checkbox"/> No	Date Package Delivered
Date Work Completed	
2014 07 16	



Ministry of  
the Environment

Well Tag No. (Place Stamp and/or Print Below)

Tag#: A150164

A150164

Well Record

Regulation 903 Ontario Water Resources Act

Measurements recorded in: ☒ Metric ☐ Imperial

5-15777 Page of

### Well Owner's Information

First Name Last Name / Organization E-mail Address ☐ Well Constructed by Well Owner

Mailing Address (Street Number/Name) Municipality Province Postal Code Telephone No. (inc. area code)

Well Location Address of Well Location (Street Number/Name) Township Lot Concession

County/District/Municipality City/Town/Village Province Postal Code

UTM Coordinates Zone Easting Northing Municipal Plan and Sublot Number Other

NAD 83 18 453685 5025632

### Overburden and Bedrock Materials/Abandonment Sealing Record (see instructions on the back of this form)

General Colour	Most Common Material	Other Materials	General Description	Depth (m/ft)
Brn	top Soil	Gravel	Soft	0 2.44
Gry	Shale Rock		Hard	2.44 5.18

Annular Space			
Depth Set at (m/ft)	Type of Sealant Used (Material and Type)	Volume Placed (m³/ft³)	
0 31	Flushmount/Concrete		
31 335	Grout/slurry		
335 518	SAND		

Method of Construction	Well Use
<input type="checkbox"/> Cable Tool <input checked="" type="checkbox"/> Diamond	<input type="checkbox"/> Public <input type="checkbox"/> Commercial <input type="checkbox"/> Not used
<input type="checkbox"/> Rotary (Conventional) <input type="checkbox"/> Jetting	<input type="checkbox"/> Domestic <input type="checkbox"/> Municipal <input type="checkbox"/> Dewatering
<input type="checkbox"/> Rotary (Reverse) <input type="checkbox"/> Driving	<input type="checkbox"/> Livestock <input checked="" type="checkbox"/> Test Hole <input checked="" type="checkbox"/> Monitoring
<input type="checkbox"/> Boring <input type="checkbox"/> Digging	<input type="checkbox"/> Irrigation <input type="checkbox"/> Cooling & Air Conditioning
<input type="checkbox"/> Air percussion <input type="checkbox"/> Industrial	
<input checked="" type="checkbox"/> Other, specify Direct Push	<input type="checkbox"/> Other, specify

Construction Record - Casing				Status of Well
Inside Diameter (cm/in)	Open Hole OR Material (Galvanized, Fibreglass, Concrete, Plastic, Steel)	Wall Thickness (cm/in)	Depth (m/ft)	
3.45	Pvc	.356	0 366	<input type="checkbox"/> Water Supply
				<input type="checkbox"/> Replacement Well
				<input checked="" type="checkbox"/> Test Hole
				<input type="checkbox"/> Recharge Well
				<input type="checkbox"/> Dewatering Well
				<input checked="" type="checkbox"/> Observation and/or Monitoring Hole
				<input type="checkbox"/> Alteration (Construction)
				<input type="checkbox"/> Abandoned, Insufficient Supply
				<input type="checkbox"/> Abandoned, Poor Water Quality
				<input type="checkbox"/> Abandoned, other, specify
				<input type="checkbox"/> Other, specify

Construction Record - Screen			
Outside Diameter (cm/in)	Material (Plastic, Galvanized, Steel)	Slot No.	Depth (m/ft)
4.21	Pvc	10	366 518

Water Details		Hole Diameter	
Water found at Depth (m/ft)	Kind of Water: <input type="checkbox"/> Fresh <input type="checkbox"/> Untested	Depth (m/ft)	Diameter (cm/in)
	<input type="checkbox"/> Gas <input type="checkbox"/> Other, specify	From To	
Water found at Depth (m/ft)	Kind of Water: <input type="checkbox"/> Fresh <input type="checkbox"/> Untested	8.5 5.18 5.71	
	<input type="checkbox"/> Gas <input type="checkbox"/> Other, specify	0 8.5 8.25	
Water found at Depth (m/ft)	Kind of Water: <input type="checkbox"/> Fresh <input type="checkbox"/> Untested		
	<input type="checkbox"/> Gas <input type="checkbox"/> Other, specify		

Well Contractor and Well Technician Information			
Business Name of Well Contractor	Well Contractor's Licence No.		
Strata Drilling Group	72411		
Business Address (Street Number/Name)	Municipality		
165 Shields Court.	New Klam		
Province	Postal Code	Business E-mail Address	
ON	L2R8V2	wrcarol@strata-soil.com	
Bus. Telephone No. (inc. area code)	Name of Well Technician (Last Name, First Name)		
9057649304	Beatty Brian		
Well Technician's Licence No.	Signature of Technician and/or Contractor	Date Submitted	
3616		20140725	

Results of Well Yield Testing				
After test of well yield, water was: <input type="checkbox"/> Clear and sand free <input type="checkbox"/> Other, <i>specify</i> _____	Draw Down		Recovery	
	Time (min)	Water Level (m/ft)	Time (min)	Water Level (m/ft)
If pumping discontinued, give reason:	Static Level			
	1		1	
Pump intake set at (m/ft)	2		2	
Pumping rate (l/min / GPM)	3		3	
	4		4	
Duration of pumping _____ hrs + _____ min	5		5	
Final water level end of pumping (m/ft)	10		10	
If flowing give rate (l/min / GPM)	15		15	
	20		20	
Recommended pump depth (m/ft)	25		25	
Recommended pump rate (l/min / GPM)	30		30	
	40		40	
Well production (l/min / GPM)	50		50	
Disinfected? <input type="checkbox"/> Yes <input type="checkbox"/> No	60		60	

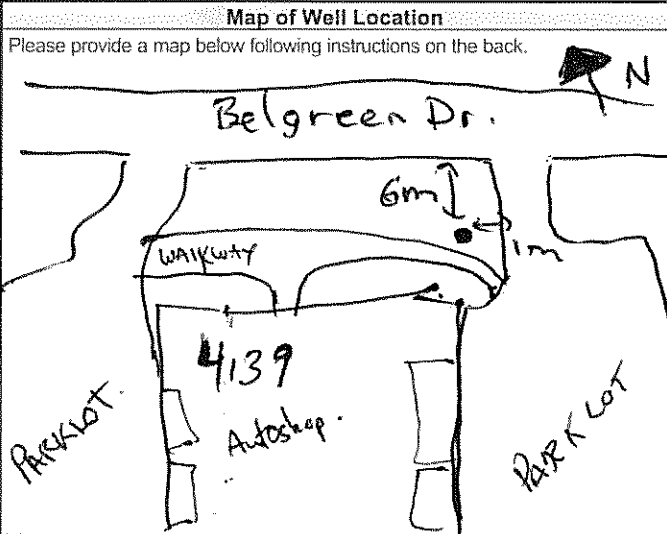

Comments:	Well owner's information package delivered <input type="checkbox"/> Yes <input type="checkbox"/> No	Date Package Delivered	Ministry Use Only
			Audit No. 2188258
		Date Work Completed	SEP 08 2014
			Received

How can we help you?

Search

[contact us](#) [Français](#)

[Popular](#) +

## Trending Now

- [Ontario Public Service careers](#)
- [OSAP: Ontario Student Assistance Program](#)
- [Government services](#)
- [Outdoors Cards, Licences and Draws](#)
- [Renew a licence plate sticker](#)
- [Change the address on identification cards](#)
- [Driving and Roads](#)

## Map: Well records

This map allows you to search and view well record information from reported wells in Ontario.

Full dataset is available in the [Open Data catalogue](#).

## Recommended for you

[How to use a Ministry of the Environment map](#)

[Technical documentation: Metadata record](#)

[Go Back to Map](#)

## Well ID

Well ID Number: 7228356

Well Audit Number: Z188356

Well Tag Number:

*This table contains information from the original well record and any subsequent updates.*



## Well Location

<b>Address of Well Location</b>	4139 BELGREEN
<b>Township</b>	GLOUCESTER TOWNSHIP
<b>Lot</b>	
<b>Concession</b>	
<b>County/District/Municipality</b>	OTTAWA-CARLETON
<b>City/Town/Village</b>	Ottawa
<b>Province</b>	ON
<b>Postal Code</b>	n/a
<b>UTM Coordinates</b>	NAD83 — Zone 18 Easting: 453690.00 Northing: 5025854.00
<b>Municipal Plan and Sublot Number</b>	
<b>Other</b>	

## Overburden and Bedrock Materials Interval

General Colour	Most Common Material	Other Materials	General Description	Depth From	Depth To
----------------	----------------------	-----------------	---------------------	------------	----------

## Annular Space/Abandonment Sealing Record

Depth From	Depth To	Type of Sealant Used (Material and Type)	Volume Placed
0 m	.61 m	BENTONITE	
.61 m	2.13 m	GROUT SLURRY	

## Method of Construction & Well Use

Method of Construction	Well Use
Other Method	

HAND PULLED

Monitoring and Test Hole

## Status of Well

Abandoned-Other

## Construction Record - Casing

Inside Diameter	Open Hole or material	Depth From	Depth To
4.03 cm	PLASTIC	0 m	.31 m

## Construction Record - Screen

Outside Diameter	Material	Depth From	Depth To
4.82 cm	PLASTIC	.31 m	2.13 m

## Well Contractor and Well Technician Information

Well Contractor's Licence Number: 7241

## Results of Well Yield Testing

---

After test of well yield, water was

---

If pumping discontinued, give reason

---

Pump intake set at

---

Pumping Rate

---

Duration of Pumping

---

Final water level

---

If flowing give rate

**Recommended pump depth**

**Recommended pump rate**

**Well Production**

**Disinfected?**

**Draw Down & Recovery**

Draw Down Time(min)	Draw Down Water level	Recovery Time(min)	Recovery Water level
SWL			
1		1	
2		2	
3		3	
4		4	
5		5	
10		10	
15		15	
20		20	
25		25	
30		30	
40		40	
45		45	
50		50	
60		60	

**Water Details**

Water Found at Depth	Kind
----------------------	------

## Hole Diameter

Depth From	Depth To	Diameter
0 m	2.13 m	4.82 cm

**Audit Number:** Z188356

**Date Well Completed:**

**Date Well Record Received by MOE:** September 30, 2014

Updated: March 7, 2019

Share [facebook](#) [twitter](#) [Print](#)

Tags

- [Environment and energy](#),
- [Drinking water](#)

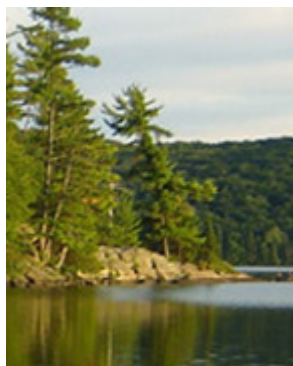

## [Ministry of the Environment, Conservation and Parks](#)

The Ministry of the Environment, Conservation and Parks works to protect and sustain the quality of Ontario's air, land, and water. We also coordinate Ontario's actions on climate change in the name of healthier communities, ecological protection and economic prosperity.

## Contact Us

[Contact us by phone](#)

## Follow Us

[Find us on Facebook](#)

[Follow us on Twitter](#)

twitter

[Follow us on YouTube](#)

YouTube

[Follow us on Flickr](#)

flickr

[Follow us on Tumblr](#)

tumblr

## Topics

- [Business and economy](#)
- [Driving and roads](#)
- [Education and training](#)
- [Environment and energy](#)
- [Government](#)
- [Health and wellness](#)
- [Home and community](#)
- [Jobs and employment](#)
- [Law and safety](#)
- [Rural and north](#)
- [Taxes and benefits](#)
- [Travel and recreation](#)



- [about Ontario](#)
- [privacy](#)
- [accessibility](#)
- [terms of use](#)

[© Queen's Printer for Ontario, 2012-19](#)



# DATABASE **REPORT**

<b>Project Property:</b>	<i>4055 &amp; 4120 Russell Road 4055 &amp; 4120 Russell Road Ottawa ON PE4690</i>
<b>Project No:</b>	<i>PE4690</i>
<b>Report Type:</b>	<i>RSC Report - Quote</i>
<b>Order No:</b>	<i>20200714192</i>
<b>Requested by:</b>	<i>Paterson Group Inc.</i>
<b>Date Completed:</b>	<i>July 16, 2020</i>

# Table of Contents

Table of Contents.....	2
Executive Summary.....	3
Executive Summary: Report Summary.....	4
Executive Summary: Site Report Summary - Project Property.....	6
Executive Summary: Site Report Summary - Surrounding Properties.....	9
Executive Summary: Summary By Data Source.....	67
Map.....	138
Aerial.....	139
Topographic Map.....	140
Detail Report.....	141
Unplottable Summary.....	620
Unplottable Report.....	624
Appendix: Database Descriptions.....	658
Definitions.....	667

## **Notice: IMPORTANT LIMITATIONS and YOUR LIABILITY**

**Reliance on information in Report:** This report DOES NOT replace a full Phase I Environmental Site Assessment but is solely intended to be used as a database review of environmental records.

**License for use of information in Report:** No page of this report can be used without this cover page, this notice and the project property identifier. The information in Report(s) may not be modified or re-sold.

**Your Liability for misuse:** Using this Service and/or its reports in a manner contrary to this Notice or your agreement will be in breach of copyright and contract and ERIS may obtain damages for such mis-use, including damages caused to third parties, and gives ERIS the right to terminate your account, rescind your license to any previous reports and to bar you from future use of the Service.

**No warranty of Accuracy or Liability for ERIS:** The information contained in this report has been produced by ERIS Information Limited Partnership ("ERIS") using various sources of information, including information provided by Federal and Provincial government departments. The report applies only to the address and up to the date specified on the cover of this report, and any alterations or deviation from this description will require a new report. This report and the data contained herein does not purport to be and does not constitute a guarantee of the accuracy of the information contained herein and does not constitute a legal opinion nor medical advice. Although ERIS has endeavored to present you with information that is accurate, ERIS disclaims, any and all liability for any errors, omissions, or inaccuracies in such information and data, whether attributable to inadvertence, negligence or otherwise, and for any consequences arising therefrom. Liability on the part of ERIS is limited to the monetary value paid for this report.

**Trademark and Copyright:** You may not use the ERIS trademarks or attribute any work to ERIS other than as outlined above. This Service and Report (s) are protected by copyright owned by ERIS Information Limited Partnership. Copyright in data used in the Service or Report(s) (the "Data") is owned by ERIS or its licensors. The Service, Report(s) and Data may not be copied or reproduced in whole or in any substantial part without prior written consent of ERIS.

# Executive Summary

## **Property Information:**

**Project Property:** 4055 & 4120 Russell Road  
4055 & 4120 Russell Road Ottawa ON

**Project No:** PE4690

## **Order Information:**

**Order No:** 20200714192  
**Date Requested:** July 14, 2020  
**Requested by:** Paterson Group Inc.  
**Report Type:** RSC Report - Quote

## **Historical/Products:**

**Topographic Map** RSC Maps

## Executive Summary: Report Summary

<b>Database</b>	<b>Name</b>	<b>Searched</b>	<b>Project Property</b>	<b>Boundary to 0.30km</b>	<b>Total</b>
AAGR	Abandoned Aggregate Inventory	Y	0	0	0
AGR	Aggregate Inventory	Y	0	0	0
AMIS	Abandoned Mine Information System	Y	0	1	1
ANDR	Anderson's Waste Disposal Sites	Y	0	2	2
AST	Aboveground Storage Tanks	Y	0	0	0
AUWR	Automobile Wrecking & Supplies	Y	0	0	0
BORE	Borehole	Y	1	26	27
CA	Certificates of Approval	Y	0	33	33
CDRY	Dry Cleaning Facilities	Y	0	0	0
CFOT	Commercial Fuel Oil Tanks	Y	0	0	0
CHEM	Chemical Register	Y	0	1	1
CNG	Compressed Natural Gas Stations	Y	0	0	0
COAL	Inventory of Coal Gasification Plants and Coal Tar Sites	Y	0	0	0
CONV	Compliance and Convictions	Y	0	1	1
CPU	Certificates of Property Use	Y	0	0	0
DRL	Drill Hole Database	Y	0	0	0
EASR	Environmental Activity and Sector Registry	Y	0	3	3
EBR	Environmental Registry	Y	0	22	22
ECA	Environmental Compliance Approval	Y	2	44	46
EEM	Environmental Effects Monitoring	Y	0	0	0
EHS	ERIS Historical Searches	Y	3	30	33
EIIS	Environmental Issues Inventory System	Y	0	0	0
EMHE	Emergency Management Historical Event	Y	0	0	0
EPAR	Environmental Penalty Annual Report	Y	0	0	0
EXP	List of Expired Fuels Safety Facilities	Y	0	37	37
FCON	Federal Convictions	Y	0	0	0
FCS	Contaminated Sites on Federal Land	Y	1	1	2
FOFT	Fisheries & Oceans Fuel Tanks	Y	0	0	0
FRST	Federal Identification Registry for Storage Tank Systems (FIRSTS)	Y	0	0	0
FST	Fuel Storage Tank	Y	0	4	4
FSTH	Fuel Storage Tank - Historic	Y	0	5	5
GEN	Ontario Regulation 347 Waste Generators Summary	Y	1	293	294
GHG	Greenhouse Gas Emissions from Large Facilities	Y	0	1	1
HINC	TSSA Historic Incidents	Y	0	2	2
IAFT	Indian & Northern Affairs Fuel Tanks	Y	0	0	0
INC	Fuel Oil Spills and Leaks	Y	0	0	0



<b>Database</b>	<b>Name</b>	<b>Searched</b>	<b>Project Property</b>	<b>Boundary to 0.30km</b>	<b>Total</b>
LIMO	Landfill Inventory Management Ontario	Y	0	0	0
MINE	Canadian Mine Locations	Y	0	0	0
MNR	Mineral Occurrences	Y	0	1	1
NATE	National Analysis of Trends in Emergencies System (NATES)	Y	0	0	0
NCPL	Non-Compliance Reports	Y	0	0	0
NDFT	National Defense & Canadian Forces Fuel Tanks	Y	0	0	0
NDSP	National Defense & Canadian Forces Spills	Y	0	0	0
NDWD	National Defence & Canadian Forces Waste Disposal Sites	Y	0	0	0
NEBI	National Energy Board Pipeline Incidents	Y	0	0	0
NEBP	National Energy Board Wells	Y	0	0	0
NEES	National Environmental Emergencies System (NEES)	Y	0	0	0
NPCB	National PCB Inventory	Y	0	7	7
NPRI	National Pollutant Release Inventory	Y	0	32	32
OGWE	Oil and Gas Wells	Y	0	0	0
OOGW	Ontario Oil and Gas Wells	Y	0	0	0
OPCB	Inventory of PCB Storage Sites	Y	0	8	8
ORD	Orders	Y	0	0	0
PAP	Canadian Pulp and Paper	Y	0	0	0
PCFT	Parks Canada Fuel Storage Tanks	Y	0	0	0
PES	Pesticide Register	Y	0	10	10
PINC	Pipeline Incidents	Y	0	1	1
PRT	Private and Retail Fuel Storage Tanks	Y	0	5	5
PTTW	Permit to Take Water	Y	0	0	0
REC	Ontario Regulation 347 Waste Receivers Summary	Y	0	17	17
RSC	Record of Site Condition	Y	0	2	2
RST	Retail Fuel Storage Tanks	Y	0	4	4
SCT	Scott's Manufacturing Directory	Y	0	28	28
SPL	Ontario Spills	Y	1	73	74
SRDS	Wastewater Discharger Registration Database	Y	0	0	0
TANK	Anderson's Storage Tanks	Y	0	0	0
TCFT	Transport Canada Fuel Storage Tanks	Y	0	0	0
VAR	Variances for Abandonment of Underground Storage Tanks	Y	0	0	0
WDS	Waste Disposal Sites - MOE CA Inventory	Y	7	10	17
WDSH	Waste Disposal Sites - MOE 1991 Historical Approval Inventory	Y	0	1	1
WWIS	Water Well Information System	Y	8	22	30
<b>Total:</b>			<b>24</b>	<b>727</b>	<b>751</b>

## Executive Summary: Site Report Summary - Project Property

<b>Map Key</b>	<b>DB</b>	<b>Company/Site Name</b>	<b>Address</b>	<b>Dir/Dist (m)</b>	<b>Elev diff (m)</b>	<b>Page Number</b>
<a href="#"><u>1</u></a>	WWIS		Ottawa ON  <b>Well ID:</b> 7228356	NNW/0.0	-0.83	<a href="#"><u>141</u></a>
<a href="#"><u>2</u></a>	WDS	Sewer-Matic Drain Services Ltd.	Part 1-6 and 9, 12-19, RP 5R-9458 ; 5R-10156 Ottawa ON K1G 3N2	E/0.0	-1.63	<a href="#"><u>142</u></a>
<a href="#"><u>2</u></a>	WDS	Econome Inc. and 802710 Ontario Inc.	Part 2, RP 5R-13413 Ottawa ON K1G 3N2	E/0.0	-1.63	<a href="#"><u>143</u></a>
<a href="#"><u>2</u></a>	WDS	Econome Inc. and 802710 Ontario Inc.	Part 2, RP 5R-13413 Ottawa ON K1G 3N2	E/0.0	-1.63	<a href="#"><u>144</u></a>
<a href="#"><u>2</u></a>	WDS	Econome Inc.	Part 2, RP 5R-13413 Ottawa ON K1G 3N2	E/0.0	-1.63	<a href="#"><u>145</u></a>
<a href="#"><u>2</u></a>	WDS	Veolia ES Canada Industrial Services Inc.	Part 1-6 and 9, 12-19, RP 5R-9458 ; 5R-10156 Ottawa ON K1G 3N2	E/0.0	-1.63	<a href="#"><u>145</u></a>
<a href="#"><u>2</u></a>	WDS	Econome Inc.	Part 2, RP 5R-13413 Ottawa ON K1G 3N2	E/0.0	-1.63	<a href="#"><u>146</u></a>
<a href="#"><u>2</u></a>	WDS	Veolia ES Canada Industrial Services Inc.	Part 1-6 and 9, 12-19, RP 5R-9458 ; 5R-10156 Ottawa ON K1G 3N2	E/0.0	-1.63	<a href="#"><u>147</u></a>

<b>Map Key</b>	<b>DB</b>	<b>Company/Site Name</b>	<b>Address</b>	<b>Dir/Dist (m)</b>	<b>Elev diff (m)</b>	<b>Page Number</b>
<a href="#"><u>3</u></a>	SPL	PRIVATE RESIDENCE	3995 RUSSELL RD GLAUCHESTER FURNACE OIL TANK OTTAWA CITY ON	WNW/0.0	0.22	<a href="#"><u>147</u></a>
<a href="#"><u>4</u></a>	EHS		4055 Russell Road Ottawa ON K1G 3N2	NNW/0.0	-0.69	<a href="#"><u>148</u></a>
<a href="#"><u>5</u></a>	EHS		Ottawa Ottawa ON	NE/0.0	-1.78	<a href="#"><u>148</u></a>
<a href="#"><u>6</u></a>	WWIS		lot 3 con 6 ON  <b>Well ID:</b> 1528051	N/0.0	-1.78	<a href="#"><u>148</u></a>
<a href="#"><u>6</u></a>	WWIS		lot 3 con 6 ON  <b>Well ID:</b> 1528052	N/0.0	-1.78	<a href="#"><u>151</u></a>
<a href="#"><u>6</u></a>	WWIS		lot 3 con 6 ON  <b>Well ID:</b> 1528053	N/0.0	-1.78	<a href="#"><u>154</u></a>
<a href="#"><u>6</u></a>	WWIS		lot 3 con 6 ON  <b>Well ID:</b> 1528054	N/0.0	-1.78	<a href="#"><u>157</u></a>
<a href="#"><u>6</u></a>	WWIS		lot 3 con 6 ON  <b>Well ID:</b> 1528055	N/0.0	-1.78	<a href="#"><u>160</u></a>
<a href="#"><u>7</u></a>	ECA	Grant P. McDonald Holdings Inc.	Ottawa ON	N/0.0	-1.86	<a href="#"><u>163</u></a>
<a href="#"><u>8</u></a>	EHS		Hunt Club Rd. Extension Ottawa ON	SE/0.0	2.78	<a href="#"><u>163</u></a>

<b>Map Key</b>	<b>DB</b>	<b>Company/Site Name</b>	<b>Address</b>	<b>Dir/Dist (m)</b>	<b>Elev diff (m)</b>	<b>Page Number</b>
<a href="#"><u>9</u></a>	ECA	R. W. Tomlinson Limited	Ottawa ON K1G 3N4	SE/0.0	2.78	<a href="#"><u>163</u></a>
<a href="#"><u>10</u></a>	WWIS		lot 5 con 6 ON  <b>Well ID:</b> 1531854	SE/0.0	2.78	<a href="#"><u>163</u></a>
<a href="#"><u>11</u></a>	FCS	Russell Road and Belgreen Road	Ottawa ON	S/0.0	11.31	<a href="#"><u>164</u></a>
<a href="#"><u>12</u></a>	GEN	City of Ottawa	4224 Russell Road Ottawa ON K1G 3N2	SE/0.0	5.22	<a href="#"><u>166</u></a>
<a href="#"><u>13</u></a>	BORE		ON	ESE/0.0	1.22	<a href="#"><u>166</u></a>
<a href="#"><u>14</u></a>	WWIS		lot 5 con 6 ON  <b>Well ID:</b> 1502305	ESE/0.0	1.22	<a href="#"><u>167</u></a>

## Executive Summary: Site Report Summary - Surrounding Properties

<b>Map Key</b>	<b>DB</b>	<b>Company/Site Name</b>	<b>Address</b>	<b>Dir/Dist (m)</b>	<b>Elev Diff (m)</b>	<b>Page Number</b>
<a href="#">15</a>	WWIS		lot 5 con 6 ON <b>Well ID:</b> 1502307	ESE/46.9	0.16	<a href="#">170</a>
<a href="#">16</a>	BORE		ON	ESE/52.9	-1.73	<a href="#">172</a>
<a href="#">17</a>	WWIS		OTTAWA ON <b>Well ID:</b> 7227031	WSW/57.2	0.22	<a href="#">173</a>
<a href="#">18</a>	EHS		3970 Russell Road Ottawa ON K1G 3N2	W/63.7	1.22	<a href="#">176</a>
<a href="#">18</a>	EHS		3970 Russell Rd Ottawa ON K1G3N2	W/63.7	1.22	<a href="#">176</a>
<a href="#">19</a>	GEN	Veolia ES Canada Industrial Services Inc.	4140 Belgreen Drive Ottawa ON K1G 3N2	SSE/66.5	0.17	<a href="#">177</a>
<a href="#">20</a>	PES	LINDSAY LANDSCAPE INC	3968 RUSSELL RD OTTAWA ON K1G3N2	W/67.4	1.22	<a href="#">181</a>
<a href="#">20</a>	PES	LINDSAY LANDSCAPE INC.	3968 Russell RD Ottawa ON K1G 3N2	W/67.4	1.22	<a href="#">181</a>
<a href="#">20</a>	PES	LINDSAY LANDSCAPE INC.	3968 Russell RD Ottawa ON K1G 3N2	W/67.4	1.22	<a href="#">182</a>
<a href="#">21</a>	WWIS		OTTAWA ON <b>Well ID:</b> 7227032	S/69.3	1.00	<a href="#">182</a>
<a href="#">22</a>	CA	1343252 Ontario Ltd.	3900 Russell Rd Gloucester Ottawa ON	WNW/69.4	1.22	<a href="#">185</a>
<a href="#">22</a>	CA	Sure Flow Drain Cleaning Plumbing and Heating Inc.	3900 Russell Road Ottawa ON	WNW/69.4	1.22	<a href="#">186</a>



<b>Map Key</b>	<b>DB</b>	<b>Company/Site Name</b>	<b>Address</b>	<b>Dir/Dist (m)</b>	<b>Elev Diff (m)</b>	<b>Page Number</b>
<a href="#"><u>22</u></a>	HINC		3900 RUSSELL ROAD OTTAWA ON	WNW/69.4	1.22	<a href="#"><u>186</u></a>
<a href="#"><u>22</u></a>	ECA	1343252 Ontario Ltd.	3894 and 3900 Russell Rd Ottawa ON K1G 3N2	WNW/69.4	1.22	<a href="#"><u>186</u></a>
<a href="#"><u>22</u></a>	GEN	1343252 Ontario Ltd	3900 Russell Rd Ottawa ON K1G 3N2	WNW/69.4	1.22	<a href="#"><u>187</u></a>
<a href="#"><u>22</u></a>	GEN	1343252 Ontario Ltd	3900 Russell Rd Ottawa ON K1G 3N2	WNW/69.4	1.22	<a href="#"><u>187</u></a>
<a href="#"><u>22</u></a>	EBR	1343252 Ontario Ltd.	3900 Russell Road Ottawa K1G 3N2 CITY OF OTTAWA ON	WNW/69.4	1.22	<a href="#"><u>187</u></a>
<a href="#"><u>22</u></a>	WDS	1343252 Ontario Ltd.	3894 & 3900 Russell Rd, Ottawa City ON K1G 3N2	WNW/69.4	1.22	<a href="#"><u>187</u></a>
<a href="#"><u>22</u></a>	GEN	1343252 Ontario Ltd	3900 Russell Rd Ottawa ON	WNW/69.4	1.22	<a href="#"><u>188</u></a>
<a href="#"><u>22</u></a>	WDS	1343252 Ontario Ltd.	3900 Russell Rd Ottawa ON K1G 3N2	WNW/69.4	1.22	<a href="#"><u>188</u></a>
<a href="#"><u>22</u></a>	WDS	1343252 Ontario Ltd.	3900 Russell Rd Ottawa ON K1G 3N2	WNW/69.4	1.22	<a href="#"><u>189</u></a>
<a href="#"><u>22</u></a>	ECA	1343252 Ontario Ltd.	3900 Russell Rd Gloucester Ottawa ON K1G 3N2	WNW/69.4	1.22	<a href="#"><u>190</u></a>
<a href="#"><u>22</u></a>	ECA	Sure Flow Drain Cleaning Plumbing and Heating Inc.	3900 Russell Road Ottawa ON K1G 3N2	WNW/69.4	1.22	<a href="#"><u>190</u></a>
<a href="#"><u>22</u></a>	GEN	1343252 Ontario Ltd	3900 Russell Rd Ottawa ON K1G 3N2	WNW/69.4	1.22	<a href="#"><u>190</u></a>
<a href="#"><u>22</u></a>	GEN	1343252 Ontario Ltd	3900 Russell Rd Ottawa ON K1G 3N2	WNW/69.4	1.22	<a href="#"><u>191</u></a>

<b>Map Key</b>	<b>DB</b>	<b>Company/Site Name</b>	<b>Address</b>	<b>Dir/Dist (m)</b>	<b>Elev Diff (m)</b>	<b>Page Number</b>
<a href="#"><u>22</u></a>	GEN	1343252 Ontario Ltd	3900 Russell Rd Ottawa ON K1G 3N2	WNW/69.4	1.22	<a href="#"><u>191</u></a>
<a href="#"><u>22</u></a>	GEN	1343252 Ontario Ltd	3900 Russell Rd Ottawa ON K1G 3N2	WNW/69.4	1.22	<a href="#"><u>191</u></a>
<a href="#"><u>22</u></a>	WDS	1343252 Ontario Ltd.	3900 Russell Rd Ottawa ON K1G 3N2	WNW/69.4	1.22	<a href="#"><u>192</u></a>
<a href="#"><u>23</u></a>	EHS		4000 Russell Road Ottawa ON K1G 3N2	W/73.2	1.22	<a href="#"><u>192</u></a>
<a href="#"><u>23</u></a>	GEN	3894673 CANADA INC	4000 RUSSEL RD OTTAWA ON	W/73.2	1.22	<a href="#"><u>193</u></a>
<a href="#"><u>23</u></a>	EHS		4000 Russell Road Ottawa ON	W/73.2	1.22	<a href="#"><u>193</u></a>
<a href="#"><u>24</u></a>	FCS	Rusell Road	Ottawa ON	ESE/77.0	-0.81	<a href="#"><u>193</u></a>
<a href="#"><u>25</u></a>	WWIS		Ottawa ON <b>Well ID:</b> 7290689	N/77.4	-2.59	<a href="#"><u>195</u></a>
<a href="#"><u>26</u></a>	CA	NEPEAN TRUCK REPARIS LIMITED O/A NTR	4140 BELGREEN DRIVE GLOUCESTER CITY ON	SSE/77.4	0.53	<a href="#"><u>196</u></a>
<a href="#"><u>26</u></a>	CA	SEWER-MATIC DRAIN SERVICES LIMITED	4140 BELLGREEN DR., CONC. 6 GLOUCESTER ON	SSE/77.4	0.53	<a href="#"><u>197</u></a>
<a href="#"><u>26</u></a>	REC	SEWER-MATIC DRAIN SERVICE LTD.	LOT 4, CONCESSION VI 4140 BELGREEN DRIVE GLOUCESTER ON	SSE/77.4	0.53	<a href="#"><u>197</u></a>
<a href="#"><u>26</u></a>	EBR	Sewer-Matic Drain Services Ltd.	4140 Belgreen Drive, Pt. Lot 4, Conc. VI Ottawa Ontario Ottawa ON	SSE/77.4	0.53	<a href="#"><u>199</u></a>

<b>Map Key</b>	<b>DB</b>	<b>Company/Site Name</b>	<b>Address</b>	<b>Dir/Dist (m)</b>	<b>Elev Diff (m)</b>	<b>Page Number</b>
<a href="#"><u>26</u></a>	REC	SEWER-MATIC DRAIN SERVICE LTD.	4140 BELGREEN DRIVE GLOUCESTER ON K1G 3N2	SSE/77.4	0.53	<a href="#"><u>200</u></a>
<a href="#"><u>26</u></a>	REC	SEWER-MATIC SERVICES	4140 BELGREEN DRIVE GLOUCESTER ON K1G 3N2	SSE/77.4	0.53	<a href="#"><u>202</u></a>
<a href="#"><u>26</u></a>	REC	VEOLA ES SEWER SERVICES (OTTAWA) INC.	4140 BELGREEN DRIVE GLOUCESTER ON K1G 3N2	SSE/77.4	0.53	<a href="#"><u>205</u></a>
<a href="#"><u>26</u></a>	EBR	Sewer-Matic Drain Services Ltd.	4140 Belgreen Drive, Pt. Lot 4, Conc. VI Ottawa Ontario Ottawa ON	SSE/77.4	0.53	<a href="#"><u>207</u></a>
<a href="#"><u>26</u></a>	REC	Veola ES Sewer Services (Ottawa) Inc.	4140 BELGREEN DRIVE OTTAWA ON K1G 3N2	SSE/77.4	0.53	<a href="#"><u>208</u></a>
<a href="#"><u>26</u></a>	EBR	Veolia ES Canada Industrial Services Inc.	Ottawa K1G 3N2 Lot:Part of 4 Concession: 6, Rideau Front CITY OF OTTAWA ON	SSE/77.4	0.53	<a href="#"><u>209</u></a>
<a href="#"><u>26</u></a>	CA	Sarp Sewer-Matic Inc.	4140 Belgreen Drive Ottawa ON	SSE/77.4	0.53	<a href="#"><u>210</u></a>
<a href="#"><u>26</u></a>	CA	Veolia ES Canada Industrial Services Inc.	Part 1-6 and 9, 12-19, RP 5R-9458 ; 5R- 10156 Ottawa ON	SSE/77.4	0.53	<a href="#"><u>210</u></a>
<a href="#"><u>26</u></a>	CA	Veolia ES Canada Industrial Services Inc.	4140 Belgreen Dr Ottawa ON	SSE/77.4	0.53	<a href="#"><u>210</u></a>
<a href="#"><u>26</u></a>	REC	VEOLIA ES CANADA INDUSTRIAL SERVICES INC.	4140 BELGREEN DRIVE OTTAWA ON K1G 3N2	SSE/77.4	0.53	<a href="#"><u>211</u></a>
<a href="#"><u>26</u></a>	ECA	Veolia ES Canada Industrial Services Inc.	4140 Belgreen Dr Ottawa ON H1B 5M9	SSE/77.4	0.53	<a href="#"><u>213</u></a>
<a href="#"><u>26</u></a>	REC	VEOLIA ES CANADA INDUSTRIAL SERVICES INC.	4140 BELGREEN DRIVE OTTAWA ON K1G 3N2	SSE/77.4	0.53	<a href="#"><u>214</u></a>
<a href="#"><u>26</u></a>	REC	VEOLIA ES CANADA INDUSTRIAL SERVICES INC.	4140 BELGREEN DRIVE OTTAWA ON K1G 3N2	SSE/77.4	0.53	<a href="#"><u>216</u></a>

<b>Map Key</b>	<b>DB</b>	<b>Company/Site Name</b>	<b>Address</b>	<b>Dir/Dist (m)</b>	<b>Elev Diff (m)</b>	<b>Page Number</b>
<a href="#">26</a>	REC	VEOLIA ES CANADA INDUSTRIAL SERVICES INC.	4140 BELGREEN DRIVE OTTAWA ON K1G 3N2	SSE/77.4	0.53	<a href="#">219</a>
<a href="#">26</a>	ECA	Veolia ES Canada Industrial Services Inc.	4140 Belgreen Dr Ottawa ON H1B 5M9	SSE/77.4	0.53	<a href="#">221</a>
<a href="#">26</a>	REC	VEOLIA ES CANADA INDUSTRIAL SERVICES INC.	4140 BELGREEN DRIVE OTTAWA ON	SSE/77.4	0.53	<a href="#">221</a>
<a href="#">26</a>	EBR	Veolia ES Canada Industrial Services Inc.	Ottawa K1G 3N2 Lot:Part of 4 Concession: 6, Rideau Front CITY OF OTTAWA ON	SSE/77.4	0.53	<a href="#">224</a>
<a href="#">26</a>	EBR	Veolia ES Canada Industrial Services Inc.	Ottawa K1G 3N2 Lot:Part of 4 Concession: 6, Rideau Front CITY OF OTTAWA ON	SSE/77.4	0.53	<a href="#">224</a>
<a href="#">26</a>	EBR	Veolia ES Canada Industrial Services Inc.	4140 Belgreen Drive Ottawa K1G 3N2 CITY OF OTTAWA ON	SSE/77.4	0.53	<a href="#">225</a>
<a href="#">26</a>	EASR	VEOLIA ES CANADA INDUSTRIAL SERVICES INC. /VEOLIA ES CANADA SERVICES INDUSTRIELS	INC. 4140 BELGREEN DR GLOUCESTER ON K1G 3N2	SSE/77.4	0.53	<a href="#">225</a>
<a href="#">26</a>	ECA	Veolia ES Canada Industrial Services Inc.	Part 1-6 and 9, 12-19, RP 5R-9458 ; 5R-10156 Ottawa ON K1G 3N2	SSE/77.4	0.53	<a href="#">226</a>
<a href="#">26</a>	ECA	Veolia ES Canada Industrial Services Inc.	4140 Belgreen Dr Ottawa ON H1B 5M9	SSE/77.4	0.53	<a href="#">226</a>
<a href="#">26</a>	ECA	Sarp Sewer-Matic Inc.	4140 Belgreen Drive Ottawa ON K1G 3N2	SSE/77.4	0.53	<a href="#">226</a>
<a href="#">26</a>	REC	VEOLIA ES CANADA INDUSTRIAL SERVICES INC.	4140 BELGREEN DRIVE OTTAWA ON K1G 3N2	SSE/77.4	0.53	<a href="#">226</a>
<a href="#">26</a>	REC	VEOLIA ES CANADA INDUSTRIAL SERVICES INC.	4140 BELGREEN DRIVE OTTAWA ON K1G 3N2	SSE/77.4	0.53	<a href="#">229</a>

<b>Map Key</b>	<b>DB</b>	<b>Company/Site Name</b>	<b>Address</b>	<b>Dir/Dist (m)</b>	<b>Elev Diff (m)</b>	<b>Page Number</b>
<a href="#">26</a>	REC	VEOLIA ES CANADA INDUSTRIAL SERVICES INC.	4140 BELGREEN DRIVE OTTAWA ON K1G 3N2	SSE/77.4	0.53	<a href="#">231</a>
<a href="#">26</a>	ECA	Veolia ES Canada Industrial Services Inc.	4140 Belgreen Dr Ottawa ON K1G 3N2	SSE/77.4	0.53	<a href="#">234</a>
<a href="#">27</a>	WWIS		lot 3 con 6 OTTAWA ON <b>Well ID: 7147911</b>	W/78.2	1.22	<a href="#">234</a>
<a href="#">28</a>	EHS		4139 Belgreen Drive Ottawa ON K1G 3N2	S/80.2	1.00	<a href="#">240</a>
<a href="#">29</a>	SCT	WAJAX INDUSTRIES LIMITED	4139 BELGREEN DR OTTAWA ON K1G 3N2	S/80.2	1.00	<a href="#">240</a>
<a href="#">29</a>	GEN	WAJAX INDUSTRIES LTD.	4139 BELGREEN DR. GLOUCESTER BOX 9060 ALTA VISTA TERMINAL OTTAWA ON K1G 3N2	S/80.2	1.00	<a href="#">241</a>
<a href="#">29</a>	GEN	WAJAX INDUSTRIES LTD	4139 BELGREEN DRIVE GLOUCESTER ON K1G 3N2	S/80.2	1.00	<a href="#">241</a>
<a href="#">29</a>	GEN	WAJAX INDUSTRIES LTD. 41-323	4139 BELGREEN DR. GLOUCESTER BOX 9060 ALTA VISTA TERMINAL OTTAWA ON K1G 3N2	S/80.2	1.00	<a href="#">241</a>
<a href="#">29</a>	GEN	WAJAX INDUSTRIES LIMITED	4139 BELGREEN DRIVE GLOUCESTER ON K1G 3N2	S/80.2	1.00	<a href="#">242</a>
<a href="#">29</a>	GEN	WAJAX INDUSTRIES LIMITED	4139 Belgreen Dr. OTTAWA ON K1G 3N2	S/80.2	1.00	<a href="#">242</a>
<a href="#">29</a>	GEN	WAJAX INDUSTRIES LIMITED	4139 Belgreen Dr. OTTAWA ON	S/80.2	1.00	<a href="#">243</a>
<a href="#">29</a>	GEN	WAJAX INDUSTRIES LIMITED	4139 Belgreen Dr. OTTAWA ON	S/80.2	1.00	<a href="#">243</a>
<a href="#">29</a>	GEN	WAJAX INDUSTRIES LIMITED	4139 Belgreen Dr. OTTAWA ON	S/80.2	1.00	<a href="#">244</a>



<b>Map Key</b>	<b>DB</b>	<b>Company/Site Name</b>	<b>Address</b>	<b>Dir/Dist (m)</b>	<b>Elev Diff (m)</b>	<b>Page Number</b>
<a href="#">29</a>	GEN	WAJAX EQUIPMENT	4139 Belgreen Dr. OTTAWA ON K1G 3N2	S/80.2	1.00	<a href="#">244</a>
<a href="#">29</a>	EHS		4139 Belgreen Dr Ottawa ON K1G3N2	S/80.2	1.00	<a href="#">245</a>
<a href="#">29</a>	GEN	WAJAX EQUIPMENT	4139 Belgreen Dr. OTTAWA ON	S/80.2	1.00	<a href="#">245</a>
<a href="#">29</a>	GEN	Stephenson's Rental Services Inc.	4139 Belgreen Drive Ottawa ON K1G 3N2	S/80.2	1.00	<a href="#">245</a>
<a href="#">29</a>	GEN	WAJAX EQUIPMENT	4139 Belgreen Dr. OTTAWA ON K1G 3N2	S/80.2	1.00	<a href="#">246</a>
<a href="#">29</a>	GEN	WAJAX EQUIPMENT	4139 Belgreen Dr. OTTAWA ON K1G 3N2	S/80.2	1.00	<a href="#">246</a>
<a href="#">29</a>	GEN	Stephenson's Rental Services Inc.	4139 Belgreen Drive Ottawa ON K1G 3N2	S/80.2	1.00	<a href="#">246</a>
<a href="#">29</a>	GEN	Stephenson's Rental Services Inc.	4139 Belgreen Drive Ottawa ON K1G 3N2	S/80.2	1.00	<a href="#">247</a>
<a href="#">29</a>	GEN	WAJAX EQUIPMENT	4139 Belgreen Dr. OTTAWA ON K1G 3N2	S/80.2	1.00	<a href="#">247</a>
<a href="#">29</a>	GEN	WAJAX EQUIPMENT	4139 Belgreen Dr. OTTAWA ON K1G 3N2	S/80.2	1.00	<a href="#">248</a>
<a href="#">29</a>	GEN	Stephenson's Rental Services Inc. Ottawa 04	4139 Belgreen Drive Ottawa ON K1G 3N2	S/80.2	1.00	<a href="#">248</a>
<a href="#">29</a>	GEN	Stephenson's Rental Services Inc. Ottawa 04	4139 Belgreen Drive Ottawa ON K1G 3N2	S/80.2	1.00	<a href="#">248</a>
<a href="#">29</a>	GEN	WAJAX EQUIPMENT	4139 Belgreen Dr. OTTAWA ON K1G 3N2	S/80.2	1.00	<a href="#">249</a>

<b>Map Key</b>	<b>DB</b>	<b>Company/Site Name</b>	<b>Address</b>	<b>Dir/Dist (m)</b>	<b>Elev Diff (m)</b>	<b>Page Number</b>
<a href="#"><u>30</u></a>	RST	SEWER-MATIC SERVICES	4140 BELGREEN DR GLOUCESTER ON K1G3N2	SSE/81.7	0.22	<a href="#"><u>249</u></a>
<a href="#"><u>30</u></a>	GEN	R&P DELORME WHOLESALEERS LTD.	4140 BELGREEN DRIVE GLOUCESTER ON K1G 3N2	SSE/81.7	0.22	<a href="#"><u>249</u></a>
<a href="#"><u>30</u></a>	GEN	SEWER-MATIC DRAIN SERVICE LTD.	4140 BELGREEN DRIVE GLOUCESTER ON K1G 3N3	SSE/81.7	0.22	<a href="#"><u>250</u></a>
<a href="#"><u>30</u></a>	GEN	R&P (OUT OF BUS)	4140 BELGREEN DRIVE GLOUCESTER ON K1G 3N2	SSE/81.7	0.22	<a href="#"><u>252</u></a>
<a href="#"><u>30</u></a>	RST	SARP SEWER-MATIC INC	4140 BELGREEN DR OTTAWA ON K1G 3N2	SSE/81.7	0.22	<a href="#"><u>252</u></a>
<a href="#"><u>30</u></a>	GEN	Veolia ES Sewer Services (Ottawa) Inc.	4140 Belgreen Drive Ottawa ON K1G 3N2	SSE/81.7	0.22	<a href="#"><u>253</u></a>
<a href="#"><u>30</u></a>	SPL	Veolia ES Canada Industrial Services Inc.	4140 Belgreen dr Ottawa ON	SSE/81.7	0.22	<a href="#"><u>255</u></a>
<a href="#"><u>30</u></a>	WDS	Sewer-Matic Drain Services Ltd.	4140 Belgreen Drive, Pt. Lot 4, Conc. VI Ottawa ON K1G 3N2	SSE/81.7	0.22	<a href="#"><u>256</u></a>
<a href="#"><u>30</u></a>	WDS	Sewer-Matic Drain Services Ltd.	4140 Belgreen Dr Ottawa ON K1G 3N2	SSE/81.7	0.22	<a href="#"><u>256</u></a>
<a href="#"><u>30</u></a>	WDS	Veolia ES Sewer Services (Ottawa) Inc.	4140 Belgreen Dr Ottawa ON K1G 3N2	SSE/81.7	0.22	<a href="#"><u>257</u></a>
<a href="#"><u>30</u></a>	SPL	Veolia ES Canada Industrial Services Inc.	4140 Belgreen Dr. Ottawa ON K1G 3N2	SSE/81.7	0.22	<a href="#"><u>258</u></a>
<a href="#"><u>30</u></a>	HINC		4140 BELGREEN DRIVE OTTAWA ON	SSE/81.7	0.22	<a href="#"><u>258</u></a>
<a href="#"><u>30</u></a>	GEN	Veolia ES Canada Industrial Services Inc.	4140 Belgreen Drive Ottawa ON	SSE/81.7	0.22	<a href="#"><u>259</u></a>

<b>Map Key</b>	<b>DB</b>	<b>Company/Site Name</b>	<b>Address</b>	<b>Dir/Dist (m)</b>	<b>Elev Diff (m)</b>	<b>Page Number</b>
<a href="#"><u>30</u></a>	WDS	Veolia ES Canada Industrial Services Inc.	Part 1-6 and 9, 12-19, RP 5R-9458 ; 5R-10156 Ottawa ON K1G 3N2	SSE/81.7	0.22	<a href="#"><u>261</u></a>
<a href="#"><u>30</u></a>	SPL	Veolia ES Canada Industrial Services Inc.	4140 Belgreen Dr. Ottawa ON K1G 3N2	SSE/81.7	0.22	<a href="#"><u>262</u></a>
<a href="#"><u>30</u></a>	GEN	Veolia ES Canada Industrial Services Inc.	4140 Belgreen Drive Ottawa ON	SSE/81.7	0.22	<a href="#"><u>262</u></a>
<a href="#"><u>30</u></a>	GEN	Veolia ES Canada Industrial Services Inc.	4140 Belgreen Drive Ottawa ON	SSE/81.7	0.22	<a href="#"><u>265</u></a>
<a href="#"><u>30</u></a>	SPL	Veolia ES Canada Industrial Services Inc.	4140 Belgreen Dr Ottawa ON	SSE/81.7	0.22	<a href="#"><u>267</u></a>
<a href="#"><u>30</u></a>	GEN	Veolia ES Canada Industrial Services Inc.	4140 Belgreen Drive Ottawa ON K1G 3N2	SSE/81.7	0.22	<a href="#"><u>268</u></a>
<a href="#"><u>30</u></a>	SPL	Veolia ES Canada Industrial Services Inc.	4140 Belgreen Drive Ottawa ON	SSE/81.7	0.22	<a href="#"><u>270</u></a>
<a href="#"><u>30</u></a>	GEN	Veolia ES Canada Industrial Services Inc.	4140 Belgreen Drive Ottawa ON	SSE/81.7	0.22	<a href="#"><u>271</u></a>
<a href="#"><u>30</u></a>	SPL	Veolia ES Canada Industrial Services Inc.	4140 BelGreen Drive Ottawa ON	SSE/81.7	0.22	<a href="#"><u>273</u></a>
<a href="#"><u>30</u></a>	SPL	Veolia ES Canada Industrial Services Inc.	4140 Belgreen Dr. Ottawa ON	SSE/81.7	0.22	<a href="#"><u>274</u></a>
<a href="#"><u>30</u></a>	SPL		4140 Belgreen Dr Ottawa ON K1G 3N2	SSE/81.7	0.22	<a href="#"><u>274</u></a>
<a href="#"><u>30</u></a>	SPL	Veolia ES Canada Industrial Services Inc.	4140 Belgreen Dr Ottawa ON K1G 3N2	SSE/81.7	0.22	<a href="#"><u>275</u></a>
<a href="#"><u>30</u></a>	SPL	Ter-mor Enterprises<UNOFFICIAL>	4140 Belgreen Dr Ottawa ON K1G 3N2	SSE/81.7	0.22	<a href="#"><u>275</u></a>

<b>Map Key</b>	<b>DB</b>	<b>Company/Site Name</b>	<b>Address</b>	<b>Dir/Dist (m)</b>	<b>Elev Diff (m)</b>	<b>Page Number</b>
<a href="#"><u>30</u></a>	SPL		4140 Belgreen Drive Ottawa ON	SSE/81.7	0.22	<a href="#"><u>276</u></a>
<a href="#"><u>30</u></a>	GEN	Veolia ES Canada Industrial Services Inc.	4140 Belgreen Drive Ottawa ON K1G 3N2	SSE/81.7	0.22	<a href="#"><u>276</u></a>
<a href="#"><u>30</u></a>	GEN	Veolia ES Canada Industrial Services Inc.	4140 Belgreen Drive Ottawa ON K1G 3N2	SSE/81.7	0.22	<a href="#"><u>279</u></a>
<a href="#"><u>30</u></a>	GEN	Veolia ES Canada Industrial Services Inc.	4140 Belgreen Drive Ottawa ON K1G 3N2	SSE/81.7	0.22	<a href="#"><u>281</u></a>
<a href="#"><u>30</u></a>	GEN	Veolia ES Canada Industrial Services Inc.	4140 Belgreen Drive Ottawa ON K1G 3N2	SSE/81.7	0.22	<a href="#"><u>284</u></a>
<a href="#"><u>31</u></a>	FST	CANADA TRANSPORT GROUP LTD	4120 BELGREEN DR GLOUCESTER ON K1G 3N2	SSW/85.4	5.14	<a href="#"><u>288</u></a>
<a href="#"><u>31</u></a>	FST	MEYERS TRANSPORT LIMITED	4120 BELGREEN DR OTTAWA ON K1G 3N2	SSW/85.4	5.14	<a href="#"><u>288</u></a>
<a href="#"><u>31</u></a>	GEN	MEYERS TRANSPORT	4120 BELGREEN DR. OTTAWA ON	SSW/85.4	5.14	<a href="#"><u>288</u></a>
<a href="#"><u>31</u></a>	GEN	MEYERS TRANSPORT	4120 BELGREEN DR. OTTAWA ON	SSW/85.4	5.14	<a href="#"><u>289</u></a>
<a href="#"><u>31</u></a>	GEN	MEYERS TRANSPORT	4120 BELGREEN DR. OTTAWA ON K1G3N2	SSW/85.4	5.14	<a href="#"><u>289</u></a>
<a href="#"><u>31</u></a>	GEN	MEYERS TRANSPORT	4120 BELGREEN DR. OTTAWA ON K1G3N2	SSW/85.4	5.14	<a href="#"><u>290</u></a>
<a href="#"><u>31</u></a>	GEN	MEYERS TRANSPORT	4120 BELGREEN DR. OTTAWA ON K1G3N2	SSW/85.4	5.14	<a href="#"><u>290</u></a>
<a href="#"><u>31</u></a>	GEN	MEYERS TRANSPORT	4120 BELGREEN DR. OTTAWA ON K1G3N2	SSW/85.4	5.14	<a href="#"><u>290</u></a>

<b>Map Key</b>	<b>DB</b>	<b>Company/Site Name</b>	<b>Address</b>	<b>Dir/Dist (m)</b>	<b>Elev Diff (m)</b>	<b>Page Number</b>
<a href="#"><u>31</u></a>	GEN	Motor Express Ottawa Inc.	4120 Belgreen Drive Ottawa ON K1G3N2	SSW/85.4	5.14	<a href="#"><u>291</u></a>
<a href="#"><u>31</u></a>	SPL		4120 Belgreen Drive Ottawa ON	SSW/85.4	5.14	<a href="#"><u>291</u></a>
<a href="#"><u>31</u></a>	GEN	Motor Express Ottawa Inc.	4120 Belgreen Drive Ottawa ON K1G3N2	SSW/85.4	5.14	<a href="#"><u>292</u></a>
<a href="#"><u>31</u></a>	GEN	Manitoulin Transport	4120 Belgreen Dr Gloucester ON K1G 3N2	SSW/85.4	5.14	<a href="#"><u>292</u></a>
<a href="#"><u>32</u></a>	PRT	CANADA TRANSPORT GROUP LTD	4120 BELGREEN DR GLOUCESTER ON K1G 3N2	SSW/85.4	5.14	<a href="#"><u>292</u></a>
<a href="#"><u>32</u></a>	GEN	CANADA TRANSPORT INC. 00-000	4120 BELGREEN DR. GLOUCESTER ON K1V 3V2	SSW/85.4	5.14	<a href="#"><u>292</u></a>
<a href="#"><u>32</u></a>	GEN	MEYERS TRANSPORTATION	4120 Belgreen Road Gloucester ON K1G 3N2	SSW/85.4	5.14	<a href="#"><u>293</u></a>
<a href="#"><u>32</u></a>	FSTH	CANADA TRANSPORT GROUP LTD	4120 BELGREEN DR GLOUCESTER ON K1G 3N2	SSW/85.4	5.14	<a href="#"><u>293</u></a>
<a href="#"><u>32</u></a>	GEN	MEYERS TRANSPORT	4120 BELGREEN DR. OTTAWA ON	SSW/85.4	5.14	<a href="#"><u>293</u></a>
<a href="#"><u>32</u></a>	FSTH	CANADA TRANSPORT GROUP LTD	4120 BELGREEN DR GLOUCESTER ON K1G 3N2	SSW/85.4	5.14	<a href="#"><u>294</u></a>
<a href="#"><u>32</u></a>	GEN	MEYERS TRANSPORT	4120 BELGREEN DR. OTTAWA ON	SSW/85.4	5.14	<a href="#"><u>294</u></a>
<a href="#"><u>32</u></a>	GEN	MEYERS TRANSPORT	4120 BELGREEN DR. OTTAWA ON	SSW/85.4	5.14	<a href="#"><u>294</u></a>
<a href="#"><u>32</u></a>	GEN	MEYERS TRANSPORT	4120 BELGREEN DR. OTTAWA ON	SSW/85.4	5.14	<a href="#"><u>295</u></a>



<b>Map Key</b>	<b>DB</b>	<b>Company/Site Name</b>	<b>Address</b>	<b>Dir/Dist (m)</b>	<b>Elev Diff (m)</b>	<b>Page Number</b>
<a href="#">33</a>	WWIS		lot 5 con 6 ON <b>Well ID:</b> 1502306	ESE/91.5	-0.08	<a href="#">295</a>
<a href="#">34</a>	BORE		ON	W/92.8	1.22	<a href="#">297</a>
<a href="#">35</a>	WWIS		lot 3 con 6 ON <b>Well ID:</b> 1502304	W/93.1	1.22	<a href="#">299</a>
<a href="#">36</a>	ECA	Hydro Ottawa Limited/ Hydro Ottawa Limitee	3475 Hawthorne Rd 3481 Hawthorne Road Ottawa ON K1G 3S4	SSW/93.2	11.22	<a href="#">302</a>
<a href="#">37</a>	EASR	M SULLIVAN & SON LIMITED	2711 hunt club RD ottawa ON K1G 4G2	SSW/96.0	12.25	<a href="#">302</a>
<a href="#">37</a>	EASR	HYDRO OTTAWA LIMITED/HYDRO OTTAWA LIMITEE	2711 HUNT CLUB RD GLOUCESTER ON K1G 5Z9	SSW/96.0	12.25	<a href="#">302</a>
<a href="#">37</a>	GEN	Hydro Ottawa	2711 Hunt Club Road East Ottawa ON K1G 3S4	SSW/96.0	12.25	<a href="#">302</a>
<a href="#">38</a>	GEN	Munro & Scullion Contracting Inc	4100 Belgreen Drive Ottawa ON K1G 3N2	SW/98.9	9.86	<a href="#">303</a>
<a href="#">38</a>	GEN	Munro & Scullion Contracting Inc	4100 Belgreen Drive Ottawa ON	SW/98.9	9.86	<a href="#">303</a>
<a href="#">38</a>	GEN	Munro & Scullion Contracting Inc	4100 Belgreen Drive Ottawa ON	SW/98.9	9.86	<a href="#">303</a>
<a href="#">38</a>	GEN	Munro & Scullion Contracting Inc	4100 Belgreen Drive Ottawa ON	SW/98.9	9.86	<a href="#">304</a>
<a href="#">38</a>	GEN	Munro & Scullion Contracting Inc	4100 Belgreen Drive Ottawa ON K1G 3N2	SW/98.9	9.86	<a href="#">304</a>
<a href="#">38</a>	GEN	Munro & Scullion Contracting Inc	4100 Belgreen Drive Ottawa ON	SW/98.9	9.86	<a href="#">304</a>

<b>Map Key</b>	<b>DB</b>	<b>Company/Site Name</b>	<b>Address</b>	<b>Dir/Dist (m)</b>	<b>Elev Diff (m)</b>	<b>Page Number</b>
<a href="#"><u>38</u></a>	GEN	Munro & Scullion Contracting Inc	4100 Belgreen Drive Ottawa ON K1G 3N2	SW/98.9	9.86	<a href="#"><u>304</u></a>
<a href="#"><u>38</u></a>	GEN	Munro & Scullion Contracting Inc	4100 Belgreen Drive Ottawa ON K1G 3N2	SW/98.9	9.86	<a href="#"><u>305</u></a>
<a href="#"><u>38</u></a>	GEN	Munro & Scullion Contracting Inc	4100 Belgreen Drive Ottawa ON K1G 3N2	SW/98.9	9.86	<a href="#"><u>305</u></a>
<a href="#"><u>38</u></a>	GEN	Munro & Scullion Contracting Inc	4100 Belgreen Drive Ottawa ON K1G 3N2	SW/98.9	9.86	<a href="#"><u>306</u></a>
<a href="#"><u>38</u></a>	GEN	P Munro Group Inc	4100 Belgreen Drive Ottawa ON K1G 3N2	SW/98.9	9.86	<a href="#"><u>306</u></a>
<a href="#"><u>39</u></a>	GEN	OTTAWA SUN 29-651	4080 BELGREEN DRIVE GLOUCESTER ON	SW/101.7	11.22	<a href="#"><u>306</u></a>
<a href="#"><u>39</u></a>	GEN	OTTAWA SUN, THE	4080 BELGREEN DRIVE GLOUCESTER ON	SW/101.7	11.22	<a href="#"><u>307</u></a>
<a href="#"><u>39</u></a>	GEN	WHITE'S PRINT & COPY LTD. 42-362	3-4080 BELGREEN DR. OTTAWA ON K1G 3N2	SW/101.7	11.22	<a href="#"><u>307</u></a>
<a href="#"><u>39</u></a>	GEN	WHITE'S PRINT & COPY LTD.	3-4080 BELGREEN DRIVE OTTAWA ON K1G 3N2	SW/101.7	11.22	<a href="#"><u>307</u></a>
<a href="#"><u>39</u></a>	GEN	WHITE'S PRINT & COPY LTD.	3-4080 BELGREEN DRIVE OTTAWA ON K1G 3N2	SW/101.7	11.22	<a href="#"><u>308</u></a>
<a href="#"><u>39</u></a>	GEN	THE OTTAWA SUN	4080 Belgreen Drive GLOUCESTER ON	SW/101.7	11.22	<a href="#"><u>308</u></a>
<a href="#"><u>39</u></a>	GEN	WHITE'S PRINT & COPY LTD.	3-4080 BELGREEN DRIVE OTTAWA ON K1G 3N2	SW/101.7	11.22	<a href="#"><u>308</u></a>
<a href="#"><u>39</u></a>	EBR	Sun Media Corporation / Corporation Sun Media	4080 Belgreen Drive Ottawa Ontario Ottawa ON	SW/101.7	11.22	<a href="#"><u>309</u></a>

<b>Map Key</b>	<b>DB</b>	<b>Company/Site Name</b>	<b>Address</b>	<b>Dir/Dist (m)</b>	<b>Elev Diff (m)</b>	<b>Page Number</b>
<a href="#"><u>39</u></a>	EBR	Sun Media Corporation/Corporation Sun Media	4080 Belgreen Drive Ottawa K1G 3N2 CITY OF OTTAWA ON	SW/101.7	11.22	<a href="#"><u>309</u></a>
<a href="#"><u>39</u></a>	CA	Sun Media Corporation/Corporation Sun Media	4080 Belgreen Dr Ottawa ON	SW/101.7	11.22	<a href="#"><u>309</u></a>
<a href="#"><u>39</u></a>	GEN	THE OTTAWA SUN	4080 Belgreen Drive GLOUCESTER ON K1G 3N2	SW/101.7	11.22	<a href="#"><u>310</u></a>
<a href="#"><u>39</u></a>	GEN	THE OTTAWA SUN	4080 Belgreen Drive GLOUCESTER ON K1G 3N2	SW/101.7	11.22	<a href="#"><u>310</u></a>
<a href="#"><u>39</u></a>	GEN	THE OTTAWA SUN	4080 Belgreen Drive GLOUCESTER ON K1G 3N2	SW/101.7	11.22	<a href="#"><u>311</u></a>
<a href="#"><u>39</u></a>	GEN	THE OTTAWA SUN	4080 Belgreen Drive GLOUCESTER ON K1G 3N2	SW/101.7	11.22	<a href="#"><u>311</u></a>
<a href="#"><u>39</u></a>	NPRI	SUN MEDIA	4080 BELGREEN Drive GLOUCESTER ON K1G3N2	SW/101.7	11.22	<a href="#"><u>311</u></a>
<a href="#"><u>39</u></a>	EHS		4080 Belgreen Dr Ottawa ON K1G3N2	SW/101.7	11.22	<a href="#"><u>314</u></a>
<a href="#"><u>39</u></a>	GEN	QuUbecor MUdia Inc.	4080 Belgreen Drive Ottawa ON	SW/101.7	11.22	<a href="#"><u>314</u></a>
<a href="#"><u>39</u></a>	GEN	THE OTTAWA SUN	4080 Belgreen Drive GLOUCESTER ON	SW/101.7	11.22	<a href="#"><u>315</u></a>
<a href="#"><u>39</u></a>	ECA	Sun Media Corporation/Corporation Sun Media	4080 Belgreen Dr Ottawa ON K1G 3N2	SW/101.7	11.22	<a href="#"><u>315</u></a>
<a href="#"><u>39</u></a>	GEN	SELIX EQUIPMENT INC.	A - 4080 BELGREEN DR. OTTAWA ON K1G 3N2	SW/101.7	11.22	<a href="#"><u>315</u></a>

<b>Map Key</b>	<b>DB</b>	<b>Company/Site Name</b>	<b>Address</b>	<b>Dir/Dist (m)</b>	<b>Elev Diff (m)</b>	<b>Page Number</b>
<a href="#"><u>39</u></a>	GEN	SELIX EQUIPMENT INC.	A - 4080 BELGREEN DR. OTTAWA ON K1G 3N2	SW/101.7	11.22	<a href="#"><u>316</u></a>
<a href="#"><u>39</u></a>	GEN	SHORE MACHINE WORKS LTD.	A - 4080 BELGREEN DR. OTTAWA ON K1G 3N2	SW/101.7	11.22	<a href="#"><u>316</u></a>
<a href="#"><u>39</u></a>	GEN	SHORE MACHINE WORKS LTD.	A - 4080 BELGREEN DR. OTTAWA ON K1G 3N2	SW/101.7	11.22	<a href="#"><u>316</u></a>
<a href="#"><u>39</u></a>	GEN	SELIX EQUIPMENT INC.	A - 4080 BELGREEN DR. OTTAWA ON K1G 3N2	SW/101.7	11.22	<a href="#"><u>317</u></a>
<a href="#"><u>39</u></a>	GEN	SHORE MACHINE WORKS LTD.	A - 4080 BELGREEN DR. OTTAWA ON K1G 3N2	SW/101.7	11.22	<a href="#"><u>317</u></a>
<a href="#"><u>39</u></a>	GEN	SELIX EQUIPMENT INC.	A - 4080 BELGREEN DR. OTTAWA ON K1G 3N2	SW/101.7	11.22	<a href="#"><u>317</u></a>
<a href="#"><u>39</u></a>	GEN	SHORE MACHINE WORKS OTTAWA INC.	A - 4080 BELGREEN DR. OTTAWA ON K1G 3N2	SW/101.7	11.22	<a href="#"><u>318</u></a>
<a href="#"><u>39</u></a>	GEN	SELIX EQUIPMENT INC.	A - 4080 BELGREEN DR. OTTAWA ON K1G 3N2	SW/101.7	11.22	<a href="#"><u>318</u></a>
<a href="#"><u>40</u></a>	WWIS		lot 2 con 6 ON <b>Well ID:</b> 1502302	NW/103.9	0.22	<a href="#"><u>318</u></a>
<a href="#"><u>41</u></a>	BORE		ON	NW/104.0	0.22	<a href="#"><u>320</u></a>
<a href="#"><u>42</u></a>	GEN	TOROMONT INDUSTRIES LTD.	4129 BELGREEN DRIVE GLOUCESTER ON K1G 2N2	SW/106.3	0.53	<a href="#"><u>322</u></a>
<a href="#"><u>43</u></a>	SCT	H & S TOOL INC	4129 BELGREEN DR OTTAWA ON K1G	SW/106.6	0.53	<a href="#"><u>322</u></a>
<a href="#"><u>43</u></a>	SCT	H & S TOOL INC.	4129 Belgreen Dr Gloucester ON K1G 3N2	SW/106.6	0.53	<a href="#"><u>322</u></a>

<b>Map Key</b>	<b>DB</b>	<b>Company/Site Name</b>	<b>Address</b>	<b>Dir/Dist (m)</b>	<b>Elev Diff (m)</b>	<b>Page Number</b>
<a href="#"><u>43</u></a>	GEN	TOROMONT INDUSTRIES LTD.	4129 BELGREEN DRIVE GLOUCESTER ON K1G 3N2	SW/106.6	0.53	<a href="#"><u>323</u></a>
<a href="#"><u>43</u></a>	GEN	TOROMONT INDUSTRIES LTD.	4129 BELGREEN DRIVE GLOUCESTER ON K1G 3N2	SW/106.6	0.53	<a href="#"><u>323</u></a>
<a href="#"><u>43</u></a>	GEN	TOROMONT INDUSTRIES LTD.	4129 BELGREEN DRIVE GLOUCESTER ON K1G 3N2	SW/106.6	0.53	<a href="#"><u>323</u></a>
<a href="#"><u>44</u></a>	GEN	BATTLEFIELD EQUIPMENT RENTALS	4129 BELGREEN DRIVE GLOUCESTER ON K1G 2N2	SW/106.8	1.17	<a href="#"><u>324</u></a>
<a href="#"><u>44</u></a>	GEN	TOROMONT INDUSTRIES LTD.	4129 BELGREEN DRIVE GLOUCESTER ON K1G 2N2	SW/106.8	1.17	<a href="#"><u>324</u></a>
<a href="#"><u>44</u></a>	EXP	BATTLEFIELD EQUIPMENT RENTALS DIV OF TOROMONT INDUSTRIES LTD	4129 BELGREEN DR GLOUCESTER ON	SW/106.8	1.17	<a href="#"><u>324</u></a>
<a href="#"><u>44</u></a>	GEN	TOROMONT INDUSTRIES LTD.	4129 BELGREEN DRIVE GLOUCESTER ON K1G 3N2	SW/106.8	1.17	<a href="#"><u>325</u></a>
<a href="#"><u>44</u></a>	GEN	TOROMONT INDUSTRIES LTD.	4129 BELGREEN DRIVE GLOUCESTER ON	SW/106.8	1.17	<a href="#"><u>325</u></a>
<a href="#"><u>44</u></a>	GEN	TOROMONT INDUSTRIES LTD.	4129 BELGREEN DRIVE GLOUCESTER ON K1G 2N2	SW/106.8	1.17	<a href="#"><u>325</u></a>
<a href="#"><u>44</u></a>	GEN	TOROMONT INDUSTRIES LTD.	4129 BELGREEN DRIVE GLOUCESTER ON K1G 2N2	SW/106.8	1.17	<a href="#"><u>326</u></a>
<a href="#"><u>44</u></a>	GEN	TOROMONT INDUSTRIES LTD.	4129 BELGREEN DRIVE GLOUCESTER ON K1G 2N2	SW/106.8	1.17	<a href="#"><u>326</u></a>
<a href="#"><u>44</u></a>	GEN	TOROMONT INDUSTRIES LTD.	4129 BELGREEN DRIVE GLOUCESTER ON K1G 2N2	SW/106.8	1.17	<a href="#"><u>326</u></a>
<a href="#"><u>45</u></a>	WWIS		OTTAWA ON <b>Well ID:</b> 7227056	S/109.2	1.19	<a href="#"><u>327</u></a>



<b>Map Key</b>	<b>DB</b>	<b>Company/Site Name</b>	<b>Address</b>	<b>Dir/Dist (m)</b>	<b>Elev Diff (m)</b>	<b>Page Number</b>
<a href="#"><u>46</u></a>	BORE		ON	W/110.2	1.22	<a href="#"><u>330</u></a>
<a href="#"><u>47</u></a>	WWIS		lot 3 con 6 ON <b>Well ID:</b> 1502303	W/110.3	1.22	<a href="#"><u>331</u></a>
<a href="#"><u>48</u></a>	MNR	RAMSAY CREEK	ON	SSW/112.7	10.22	<a href="#"><u>334</u></a>
<a href="#"><u>49</u></a>	AMIS	RAMSAY CREEK	GLOUCESTER ON	SSW/112.9	10.22	<a href="#"><u>334</u></a>
<a href="#"><u>50</u></a>	RST	BRUCE FUELS	2680 OVERTON DR OTTAWA ON K1K 1K1	W/120.1	1.22	<a href="#"><u>335</u></a>
<a href="#"><u>50</u></a>	GEN	Grant P McDonald Holdings Inc	2680 Overton Drive Ottawa ON K1G 6T8	W/120.1	1.22	<a href="#"><u>335</u></a>
<a href="#"><u>50</u></a>	CA	Grant P. McDonald Holdings Inc.	2680 Overton Drive Ottawa ON	W/120.1	1.22	<a href="#"><u>335</u></a>
<a href="#"><u>50</u></a>	EXP	BRUCE FUELS	2680 OVERTON DR OTTAWA ON	W/120.1	1.22	<a href="#"><u>336</u></a>
<a href="#"><u>50</u></a>	EXP	BRUCE FUELS	2680 OVERTON DR OTTAWA ON	W/120.1	1.22	<a href="#"><u>336</u></a>
<a href="#"><u>50</u></a>	EXP	GRANT P MCDONALD HOLDING INC	2680 OVERTON DR OTTAWA ON	W/120.1	1.22	<a href="#"><u>336</u></a>
<a href="#"><u>50</u></a>	EXP	GRANT P MCDONALD HOLDING INC	2680 OVERTON DR OTTAWA ON	W/120.1	1.22	<a href="#"><u>336</u></a>
<a href="#"><u>50</u></a>	EXP	GRANT P MCDONALD HOLDING INC	2680 OVERTON DR OTTAWA ON	W/120.1	1.22	<a href="#"><u>337</u></a>
<a href="#"><u>50</u></a>	EXP	BRUCE FUELS	2680 OVERTON DR OTTAWA ON K1G 6T8	W/120.1	1.22	<a href="#"><u>337</u></a>

<b>Map Key</b>	<b>DB</b>	<b>Company/Site Name</b>	<b>Address</b>	<b>Dir/Dist (m)</b>	<b>Elev Diff (m)</b>	<b>Page Number</b>
<a href="#"><u>50</u></a>	EXP	BRUCE FUELS	2680 OVERTON DR OTTAWA ON K1G 6T8	W/120.1	1.22	<a href="#"><u>337</u></a>
<a href="#"><u>50</u></a>	EXP	BRUCE FUELS	2680 OVERTON DR OTTAWA ON K1G 6T8	W/120.1	1.22	<a href="#"><u>337</u></a>
<a href="#"><u>50</u></a>	EXP	BRUCE FUELS	2680 OVERTON DR OTTAWA ON	W/120.1	1.22	<a href="#"><u>338</u></a>
<a href="#"><u>50</u></a>	GEN	Grant P McDonald Holdings Inc	2680 Overton Drive Ottawa ON	W/120.1	1.22	<a href="#"><u>338</u></a>
<a href="#"><u>50</u></a>	ECA	Donald K. Boulianne	2680 Overton Dr Ottawa ON	W/120.1	1.22	<a href="#"><u>338</u></a>
<a href="#"><u>50</u></a>	GEN	Grant P McDonald Holdings Inc	2680 Overton Drive Ottawa ON	W/120.1	1.22	<a href="#"><u>339</u></a>
<a href="#"><u>50</u></a>	GEN	Grant P McDonald Holdings Inc	2680 Overton Drive Ottawa ON	W/120.1	1.22	<a href="#"><u>339</u></a>
<a href="#"><u>50</u></a>	GEN	Grant P McDonald Holdings Inc	2680 Overton Drive Ottawa ON K1G 6T8	W/120.1	1.22	<a href="#"><u>339</u></a>
<a href="#"><u>50</u></a>	RST	BRUCE FUELS	2680 OVERTON DR OTTAWA ON K1K1K1	W/120.1	1.22	<a href="#"><u>340</u></a>
<a href="#"><u>50</u></a>	GEN	Grant P McDonald Holdings Inc	2680 Overton Drive Ottawa ON	W/120.1	1.22	<a href="#"><u>340</u></a>
<a href="#"><u>50</u></a>	EXP	BRUCE FUELS	2680 OVERTON DR OTTAWA ON K1G 6T8	W/120.1	1.22	<a href="#"><u>340</u></a>
<a href="#"><u>50</u></a>	EXP	BRUCE FUELS	2680 OVERTON DR OTTAWA ON K1G 6T8	W/120.1	1.22	<a href="#"><u>341</u></a>
<a href="#"><u>50</u></a>	EXP	BRUCE FUELS	2680 OVERTON DR OTTAWA ON K1G 6T8	W/120.1	1.22	<a href="#"><u>341</u></a>

<b>Map Key</b>	<b>DB</b>	<b>Company/Site Name</b>	<b>Address</b>	<b>Dir/Dist (m)</b>	<b>Elev Diff (m)</b>	<b>Page Number</b>
<a href="#">50</a>	EXP	BRUCE FUELS	2680 OVERTON DR OTTAWA ON K1G 6T8	W/120.1	1.22	<a href="#">341</a>
<a href="#">50</a>	ECA	Grant P. McDonald Holdings Inc.	2680 Overton Drive Ottawa ON K1G 6T8	W/120.1	1.22	<a href="#">341</a>
<a href="#">50</a>	GEN	Grant P McDonald Holdings Inc	2680 Overton Drive Ottawa ON K1G 6T8	W/120.1	1.22	<a href="#">342</a>
<a href="#">50</a>	GEN	Grant P McDonald Holdings Inc	2680 Overton Drive Ottawa ON K1G 6T8	W/120.1	1.22	<a href="#">342</a>
<a href="#">50</a>	GEN	Grant P McDonald Holdings Inc	2680 Overton Drive Ottawa ON K1G 6T8	W/120.1	1.22	<a href="#">343</a>
<a href="#">50</a>	GEN	Grant P McDonald Holdings Inc	2680 Overton Drive Ottawa ON K1G 6T8	W/120.1	1.22	<a href="#">343</a>
<a href="#">50</a>	EBR	Grant P. McDonald Holdings Inc.	2680 Overton Drive Ottawa CITY OF OTTAWA ON	W/120.1	1.22	<a href="#">344</a>
<a href="#">50</a>	ECA	Grant P. McDonald Holdings Inc.	2680 Overton Dr Ottawa ON K1G 6T8	W/120.1	1.22	<a href="#">344</a>
<a href="#">51</a>	GEN	1343252 Ontario Ltd	3900 Russell Rd Ottawa ON K1G 3N2	W/122.6	1.22	<a href="#">344</a>
<a href="#">52</a>	EHS		3894 Russell Rd Ottawa ON K1G3N2	W/127.0	1.22	<a href="#">345</a>
<a href="#">53</a>	WWIS		lot 5 con 6 ON <b>Well ID:</b> 1502316	ESE/128.9	-2.03	<a href="#">345</a>
<a href="#">54</a>	CHEM	ARCHER CHEMICAL	4090 BELGREEN DR GLOUCESTER ON K1G 3N2	SW/129.0	9.86	<a href="#">347</a>
<a href="#">54</a>	GEN	1150311 ONTARIO LTD.	4090 BELGREEN DRIVE, UNITS 7, 8, & 9 OTTAWA ON K1G 3N2	SW/129.0	9.86	<a href="#">347</a>

<b>Map Key</b>	<b>DB</b>	<b>Company/Site Name</b>	<b>Address</b>	<b>Dir/Dist (m)</b>	<b>Elev Diff (m)</b>	<b>Page Number</b>
<a href="#">54</a>	EHS		4090 Belgreen Drive Ottawa ON K1G 3N2	SW/129.0	9.86	<a href="#">348</a>
<a href="#">54</a>	SCT	Archer Chemical	4090 Belgreen Dr Unit 1 Gloucester ON K1G 3N2	SW/129.0	9.86	<a href="#">348</a>
<a href="#">54</a>	EHS		4090 Belgreen Drive Ottawa ON	SW/129.0	9.86	<a href="#">348</a>
<a href="#">54</a>	SCT	Archer Environmental Solutions	4090 Belgreen Dr Unit 1 Ottawa ON K1G 3N2	SW/129.0	9.86	<a href="#">348</a>
<a href="#">54</a>	GEN	1150311 ONTARIO LTD.	4090 BELGREEN DRIVE, UNITS 7, 8, & 9 OTTAWA ON	SW/129.0	9.86	<a href="#">349</a>
<a href="#">54</a>	EBR	1150311 Ontario Ltd.	4090 Belgreen Drive Unit 7-8-9 Ottawa CITY OF OTTAWA ON	SW/129.0	9.86	<a href="#">349</a>
<a href="#">54</a>	GEN	1150311 ONTARIO LTD.	4090 BELGREEN DRIVE, UNITS 7, 8, & 9 OTTAWA ON	SW/129.0	9.86	<a href="#">349</a>
<a href="#">54</a>	GEN	1150311 ONTARIO LTD.	4090 BELGREEN DRIVE, UNITS 7, 8, & 9 OTTAWA ON	SW/129.0	9.86	<a href="#">350</a>
<a href="#">54</a>	GEN	Excels Furniture Repairs	4090 Belgreen Drive, Units7,8,9 Ottawa ON	SW/129.0	9.86	<a href="#">350</a>
<a href="#">54</a>	ECA	1150311 Ontario Ltd.	Units 7, 8, and 9 4090 Belgreen Drive Ottawa ON	SW/129.0	9.86	<a href="#">350</a>
<a href="#">54</a>	GEN	Excels Furniture Repairs	4090 Belgreen Drive, Units7,8,9 Ottawa ON	SW/129.0	9.86	<a href="#">351</a>
<a href="#">54</a>	EHS		4090 Belgreen Dr Ottawa ON K1G3N2	SW/129.0	9.86	<a href="#">351</a>
<a href="#">54</a>	ECA	1150311 Ontario Ltd.	4090 Belgreen Dr Ottawa ON	SW/129.0	9.86	<a href="#">351</a>

<b>Map Key</b>	<b>DB</b>	<b>Company/Site Name</b>	<b>Address</b>	<b>Dir/Dist (m)</b>	<b>Elev Diff (m)</b>	<b>Page Number</b>
<a href="#"><u>54</u></a>	GEN	Excels Furniture Repairs	4090 Belgreen Drive, Units7,8,9 Ottawa ON K1G3N2	SW/129.0	9.86	<a href="#"><u>351</u></a>
<a href="#"><u>54</u></a>	GEN	Excels Furniture Repairs	4090 Belgreen Drive, Units7,8,9 Ottawa ON K1G3N2	SW/129.0	9.86	<a href="#"><u>352</u></a>
<a href="#"><u>54</u></a>	GEN	Excels Furniture Repairs	4090 Belgreen Drive, Units7,8,9 Ottawa ON K1G3N2	SW/129.0	9.86	<a href="#"><u>352</u></a>
<a href="#"><u>54</u></a>	GEN	Excels Furniture Repairs	4090 Belgreen Drive, Units7,8,9 Ottawa ON K1G3N2	SW/129.0	9.86	<a href="#"><u>352</u></a>
<a href="#"><u>54</u></a>	GEN	Excels Furniture Repairs	4090 Belgreen Drive, Units7,8,9 Ottawa ON K1G3N2	SW/129.0	9.86	<a href="#"><u>352</u></a>
<a href="#"><u>55</u></a>	BORE		ON	N/130.1	-5.08	<a href="#"><u>353</u></a>
<a href="#"><u>56</u></a>	GEN	SUN SERVE ENTERPRISES LTD.	4070 BELGREEN DR., GLOUCESTER P. O. BOX 511 ORLEANS ON K1C 1S9	SW/133.4	11.26	<a href="#"><u>354</u></a>
<a href="#"><u>56</u></a>	GEN	SUN SERVE ENTERPRISES LTD.	4070 BELGREEN DRIVE GLOUCESTER ON	SW/133.4	11.26	<a href="#"><u>354</u></a>
<a href="#"><u>56</u></a>	GEN	SUN SERVE ENTERPRISES LTD. 35-496	4070 BELGREEN DR., GLOUCESTER P. O. BOX 511 ORLEANS ON K1C 1S9	SW/133.4	11.26	<a href="#"><u>354</u></a>
<a href="#"><u>56</u></a>	GEN	SUN SERVE ENTERPRISES LIMITED	4070 BELGREEN DRIVE GLOUCESTER ON K1G 3N2	SW/133.4	11.26	<a href="#"><u>355</u></a>
<a href="#"><u>56</u></a>	GEN	1213387 ONTARIO INC.	4070 BELGREEN DRIVE GLOUCESTER ON K1G 3N2	SW/133.4	11.26	<a href="#"><u>355</u></a>
<a href="#"><u>56</u></a>	GEN	JOHN SWEEPING INC.	4070 BELGREEN DRIVE OTTAWA ON K1G 3N2	SW/133.4	11.26	<a href="#"><u>356</u></a>
<a href="#"><u>56</u></a>	GEN	JOHN SWEEPING INC	4070 BELGREEN DRIVE OTTAWA ON K1G 3N2	SW/133.4	11.26	<a href="#"><u>356</u></a>



<i>Map Key</i>	<i>DB</i>	<i>Company/Site Name</i>	<i>Address</i>	<i>Dir/Dist (m)</i>	<i>Elev Diff (m)</i>	<i>Page Number</i>
<a href="#">56</a>	GEN	JOHNS SWEEPING	4070 BELGREEN DR OTTAWA ON K1G 3N2	SW/133.4	11.26	<a href="#">357</a>
<a href="#">56</a>	EHS		4070 Belgreen Road Ottawa ON	SW/133.4	11.26	<a href="#">357</a>
<a href="#">56</a>	GEN	JOHN SWEEPING INC	4070 BELGREEN DRIVE OTTAWA ON	SW/133.4	11.26	<a href="#">357</a>
<a href="#">56</a>	GEN	JOHN SWEEPING INC	4070 BELGREEN DRIVE OTTAWA ON	SW/133.4	11.26	<a href="#">357</a>
<a href="#">56</a>	GEN	JOHN SWEEPING INC	4070 BELGREEN DRIVE OTTAWA ON	SW/133.4	11.26	<a href="#">358</a>
<a href="#">56</a>	GEN	JOHN SWEEPING INC	4070 BELGREEN DRIVE OTTAWA ON K1G 3N2	SW/133.4	11.26	<a href="#">358</a>
<a href="#">56</a>	GEN	JOHN SWEEPING INC	4070 BELGREEN DRIVE OTTAWA ON	SW/133.4	11.26	<a href="#">359</a>
<a href="#">56</a>	GEN	BEACON LITE LTD	4070 BELGREEN DRIVE OTTAWA ON K1G 3N2	SW/133.4	11.26	<a href="#">359</a>
<a href="#">56</a>	GEN	BEACON LITE LTD	4070 BELGREEN DRIVE OTTAWA ON K1G 3N2	SW/133.4	11.26	<a href="#">360</a>
<a href="#">56</a>	GEN	BEACON LITE LTD	4070 BELGREEN DRIVE OTTAWA ON K1G 3N2	SW/133.4	11.26	<a href="#">360</a>
<a href="#">56</a>	GEN	BEACON LITE LTD	4070 BELGREEN DRIVE OTTAWA ON K1G 3N2	SW/133.4	11.26	<a href="#">360</a>
<a href="#">56</a>	GEN	BEACON LITE LTD	4070 BELGREEN DRIVE OTTAWA ON K1G 3N2	SW/133.4	11.26	<a href="#">361</a>
<a href="#">57</a>	SCT	Marble Unlimited	4123 Belgreen Dr Gloucester ON K1G 3N2	WSW/134.6	1.17	<a href="#">361</a>

<b>Map Key</b>	<b>DB</b>	<b>Company/Site Name</b>	<b>Address</b>	<b>Dir/Dist (m)</b>	<b>Elev Diff (m)</b>	<b>Page Number</b>
<a href="#"><u>57</u></a>	GEN	PRONTO TOOLS & EQUIPMENT LTD. 31-341	4123 BELGREEN DRIVE, BOX 417 GLOUCESTER ON K1G 3N2	WSW/134.6	1.17	<a href="#"><u>361</u></a>
<a href="#"><u>57</u></a>	GEN	PRONTO (OUT OF BUSINESS) COMPANY LIMITED	4123 BELGREEN DRIVE GLOUCESTER ON K1G 3N2	WSW/134.6	1.17	<a href="#"><u>362</u></a>
<a href="#"><u>57</u></a>	GEN	MARBLE UNLIMITED	4123 BELGREEN DRIVE GLOUCESTER ON	WSW/134.6	1.17	<a href="#"><u>362</u></a>
<a href="#"><u>57</u></a>	GEN	648468 ONTARIO INC.	4123 BELGREEN DRIVE GLOUCESTER ON K1G 3N2	WSW/134.6	1.17	<a href="#"><u>362</u></a>
<a href="#"><u>57</u></a>	GEN	648468 ONTARIO INC.	4123 BELGREEN DRIVE OTTAWA ON	WSW/134.6	1.17	<a href="#"><u>363</u></a>
<a href="#"><u>58</u></a>	SCT	MARBLE UNLIMITED	4123 BELGREEN DR OTTAWA ON K1G 3N2	WSW/134.8	1.17	<a href="#"><u>363</u></a>
<a href="#"><u>58</u></a>	GEN	PRONTO TOOLS & EQUIPMENT LTD.	4123 BLEGREEN DRIVE GLOUCESTER ON K1G 4B2	WSW/134.8	1.17	<a href="#"><u>363</u></a>
<a href="#"><u>58</u></a>	GEN	PRONTO TOOLS & EQUIPMENT LTD.	4123 BLEGREEN DRIVE GLOUCESTER ON K1G 4B2	WSW/134.8	1.17	<a href="#"><u>363</u></a>
<a href="#"><u>59</u></a>	BORE		ON	N/135.5	-5.08	<a href="#"><u>364</u></a>
<a href="#"><u>60</u></a>	BORE		ON	N/136.0	-5.67	<a href="#"><u>364</u></a>
<a href="#"><u>61</u></a>	GEN	Grant P McDonald Holdings Inc	2680 Overton Drive Ottawa ON K1G 6T8	W/137.3	1.22	<a href="#"><u>365</u></a>
<a href="#"><u>62</u></a>	BORE		ON	NNE/141.0	-5.81	<a href="#"><u>366</u></a>
<a href="#"><u>63</u></a>	WWIS		lot 5 con 6 ON	ESE/145.6	-0.47	<a href="#"><u>367</u></a>

<b>Map Key</b>	<b>DB</b>	<b>Company/Site Name</b>	<b>Address</b>	<b>Dir/Dist (m)</b>	<b>Elev Diff (m)</b>	<b>Page Number</b>
			<b>Well ID:</b> 1502308			
<a href="#">64</a>	GEN	HURDMAN BROS. LIMITED	3818 RUSSELL RD. C/O RR #4 GLOUCESTER ON K1G 3N2	WNW/149.6	2.22	<a href="#">369</a>
<a href="#">64</a>	GEN	HURDMAN BROS. LIMITED	3818 RUSSELL RD. GLOUCESTER ON K1G 3N2	WNW/149.6	2.22	<a href="#">369</a>
<a href="#">64</a>	GEN	HURDMAN BROS. LIMITED 19-514	3818 RUSSELL RD. C/O RR #4 GLOUCESTER ON K1G 3N2	WNW/149.6	2.22	<a href="#">370</a>
<a href="#">64</a>	GEN	HURDMAN BROS. LIMITED	3818 RUSSELL ROAD R.R. #4 GLOUCESTER ON K1G 3N2	WNW/149.6	2.22	<a href="#">370</a>
<a href="#">64</a>	GEN	HURDMAN BROTHERS LIMITED	3818 RUSSELL ROAD GLOUCESTER ON K1G 3N2	WNW/149.6	2.22	<a href="#">370</a>
<a href="#">64</a>	GEN	HURDMAN BROS. LTD.	3818 RUSSELL ROAD OTTAWA ON K1G 3N2	WNW/149.6	2.22	<a href="#">371</a>
<a href="#">64</a>	SPL	Robert Transport Inc.	3818 Russell rd Ottawa ON	WNW/149.6	2.22	<a href="#">371</a>
<a href="#">64</a>	CA	Francis Canada Real Estate Inc.	3818 Russell Road Ottawa ON	WNW/149.6	2.22	<a href="#">371</a>
<a href="#">64</a>	GEN	Francis Canada Truck Inc.	3818 Russell Road Ottawa ON K1G 3N2	WNW/149.6	2.22	<a href="#">372</a>
<a href="#">64</a>	GEN	Francis Canada Truck Inc.	3818 Russell Road Ottawa ON K1G 3N2	WNW/149.6	2.22	<a href="#">372</a>
<a href="#">64</a>	GEN	Francis Canada Truck Inc.	3818 Russell Road Ottawa ON K1G 3N2	WNW/149.6	2.22	<a href="#">372</a>
<a href="#">64</a>	GEN	Francis Canada Truck Inc.	3818 Russell Road Ottawa ON K1G 3N2	WNW/149.6	2.22	<a href="#">373</a>
<a href="#">64</a>	EHS		3818 Russell Road Gloucester ON	WNW/149.6	2.22	<a href="#">373</a>

<b>Map Key</b>	<b>DB</b>	<b>Company/Site Name</b>	<b>Address</b>	<b>Dir/Dist (m)</b>	<b>Elev Diff (m)</b>	<b>Page Number</b>
<a href="#">65</a>	GEN	Francis Canada Truck Inc.	3818 Russell Road Ottawa ON K1G3N2	WNW/149.6	2.22	<a href="#">373</a>
<a href="#">66</a>	CA	HURDMAN BROS.	3818 RUSSELL ROAD GLOUCESTER CITY ON K1G 3N2	WNW/149.8	2.22	<a href="#">374</a>
<a href="#">66</a>	EHS		3818 Russell Road Ottawa ON K1G 3N2	WNW/149.8	2.22	<a href="#">374</a>
<a href="#">66</a>	GEN	Francis Canada Truck Inc.	3818 Russell Road Ottawa ON K1G 3N2	WNW/149.8	2.22	<a href="#">374</a>
<a href="#">66</a>	SPL	Francis Canada Truck Centre Inc.<UNOFFICIAL>	3818 Russell Rd Ottawa ON	WNW/149.8	2.22	<a href="#">374</a>
<a href="#">66</a>	GEN	Francis Canada Truck Inc.	3818 Russell Road Ottawa ON	WNW/149.8	2.22	<a href="#">375</a>
<a href="#">66</a>	ECA	Francis Canada Real Estate Inc.	3818 Russell Road Ottawa ON K2R 1A8	WNW/149.8	2.22	<a href="#">375</a>
<a href="#">66</a>	GEN	Francis Canada Truck Inc.	3818 Russell Road Ottawa ON K1G3N2	WNW/149.8	2.22	<a href="#">375</a>
<a href="#">66</a>	GEN	Francis Canada Truck Inc.	3818 Russell Road Ottawa ON K1G3N2	WNW/149.8	2.22	<a href="#">376</a>
<a href="#">66</a>	GEN	Francis Canada Truck Inc.	3818 Russell Road Ottawa ON K1G3N2	WNW/149.8	2.22	<a href="#">376</a>
<a href="#">66</a>	GEN	Francis Canada Truck Inc.	3818 Russell Road Ottawa ON K1G3N2	WNW/149.8	2.22	<a href="#">377</a>
<a href="#">66</a>	SPL	S. 21	3818 Russell Road, Gloucester Ottawa ON	WNW/149.8	2.22	<a href="#">377</a>
<a href="#">66</a>	SPL		3818 Russel Road Ottawa ON K1G 3N2	WNW/149.8	2.22	<a href="#">378</a>

<i>Map Key</i>	<i>DB</i>	<i>Company/Site Name</i>	<i>Address</i>	<i>Dir/Dist (m)</i>	<i>Elev Diff (m)</i>	<i>Page Number</i>
<a href="#">67</a>	BORE		ON	NNE/150.0	-5.86	<a href="#">378</a>
<a href="#">68</a>	BORE		ON	NNE/150.1	-5.81	<a href="#">379</a>
<a href="#">69</a>	BORE		ON	E/152.3	-3.78	<a href="#">380</a>
<a href="#">70</a>	WWIS		OTTAWA ON <i>Well ID:</i> 7138462	SW/152.6	10.50	<a href="#">381</a>
<a href="#">71</a>	BORE		ON	NNE/154.4	-5.86	<a href="#">383</a>
<a href="#">72</a>	WWIS		OTTAWA ON <i>Well ID:</i> 7138461	SW/156.5	10.50	<a href="#">384</a>
<a href="#">73</a>	WWIS		lot 5 con 6 ON <i>Well ID:</i> 1501549	ESE/156.8	-1.83	<a href="#">386</a>
<a href="#">74</a>	BORE		ON	N/160.7	-6.53	<a href="#">389</a>
<a href="#">75</a>	WWIS		lot 5 con 6 ON <i>Well ID:</i> 1502315	ESE/160.7	-1.69	<a href="#">390</a>
<a href="#">76</a>	BORE		ON	N/161.8	-6.47	<a href="#">391</a>
<a href="#">77</a>	BORE		ON	NNE/168.1	-6.53	<a href="#">392</a>
<a href="#">78</a>	ANDR	Russell Rd junkyard 1975	Ottawa ON K1G	WNW/172.8	2.22	<a href="#">393</a>
<a href="#">79</a>	BORE		ON	N/174.2	-6.78	<a href="#">394</a>



<b>Map Key</b>	<b>DB</b>	<b>Company/Site Name</b>	<b>Address</b>	<b>Dir/Dist (m)</b>	<b>Elev Diff (m)</b>	<b>Page Number</b>
<a href="#"><u>80</u></a>	BORE		ON	N/175.6	-6.78	<a href="#"><u>395</u></a>
<a href="#"><u>81</u></a>	ANDR	Hawthorne Quarry Dump	Gloucester ON K1G 3N4	SSW/176.8	10.22	<a href="#"><u>396</u></a>
<a href="#"><u>82</u></a>	EBR	Econome Inc. and 802710 Ontario Inc.	4117 Belgreen Drive Ottawa Ontario ON	WSW/176.9	1.62	<a href="#"><u>396</u></a>
<a href="#"><u>82</u></a>	WDS	Econome Inc. and 802710 Ontario Inc.	4117 Belgreen Drive Ottawa ON K1G 3N2	WSW/176.9	1.62	<a href="#"><u>397</u></a>
<a href="#"><u>82</u></a>	EHS		4117 Belgreen Drive Ottawa ON K1G 3N2	WSW/176.9	1.62	<a href="#"><u>397</u></a>
<a href="#"><u>83</u></a>	BORE		ON	NNE/177.1	-6.71	<a href="#"><u>398</u></a>
<a href="#"><u>84</u></a>	EHS		4119 Belgreen Drive Ottawa ON K1G 3N2	WSW/179.1	2.22	<a href="#"><u>398</u></a>
<a href="#"><u>85</u></a>	BORE		ON	NNE/180.5	-6.86	<a href="#"><u>399</u></a>
<a href="#"><u>86</u></a>	SCT	MICRON PRÉCISION INC.	4110 Belgreen Dr Gloucester ON K1G 3N2	SW/185.2	5.56	<a href="#"><u>400</u></a>
<a href="#"><u>86</u></a>	SCT	Micron Precision Inc.	4110 Belgreen Dr Gloucester ON K1G 3N2	SW/185.2	5.56	<a href="#"><u>400</u></a>
<a href="#"><u>86</u></a>	GEN	DELTA PRINTING 12-576	4110 BELGREEN DR. GLOUCESTER ON K1G 3N2	SW/185.2	5.56	<a href="#"><u>400</u></a>
<a href="#"><u>86</u></a>	GEN	DELTA PRINT(OUT OF BUS.)	4110 BELGREEN DR. GLOUCESTER ON K1G 3N2	SW/185.2	5.56	<a href="#"><u>400</u></a>
<a href="#"><u>86</u></a>	GEN	MICRON PRECISION INC.	4110 BELGREEN DRIVE GLOUCESTER ON K1G 3N2	SW/185.2	5.56	<a href="#"><u>401</u></a>

<b>Map Key</b>	<b>DB</b>	<b>Company/Site Name</b>	<b>Address</b>	<b>Dir/Dist (m)</b>	<b>Elev Diff (m)</b>	<b>Page Number</b>
<a href="#"><u>86</u></a>	GEN	CNC TECHNOLOGIES CORP.	4110 BELGREEN DRIVE OTTAWA ON K1G 3N2	SW/185.2	5.56	<a href="#"><u>401</u></a>
<a href="#"><u>86</u></a>	SCT	Micron Precision Inc.	4110 Belgreen Dr Ottawa ON K1G 3N2	SW/185.2	5.56	<a href="#"><u>401</u></a>
<a href="#"><u>86</u></a>	GEN	CNC TECHNOLOGIES CORP.	4110 BELGREEN DRIVE OTTAWA ON K1G 3N2	SW/185.2	5.56	<a href="#"><u>401</u></a>
<a href="#"><u>86</u></a>	GEN	CNC TECHNOLOGIES CORP.	4110 BELGREEN DRIVE OTTAWA ON K1G 3N2	SW/185.2	5.56	<a href="#"><u>402</u></a>
<a href="#"><u>86</u></a>	GEN	CNC TECHNOLOGIES CORP.	4110 BELGREEN DRIVE OTTAWA ON K1G 3N2	SW/185.2	5.56	<a href="#"><u>402</u></a>
<a href="#"><u>86</u></a>	GEN	CNC TECHNOLOGIES CORP.	4110 BELGREEN DRIVE OTTAWA ON K1G 3N2	SW/185.2	5.56	<a href="#"><u>402</u></a>
<a href="#"><u>86</u></a>	GEN	CNC TECHNOLOGIES CORP.	4110 BELGREEN DRIVE OTTAWA ON K1G 3N2	SW/185.2	5.56	<a href="#"><u>402</u></a>
<a href="#"><u>86</u></a>	EHS		4110 Bellgreen Ottawa ON K1G 3N2	SW/185.2	5.56	<a href="#"><u>403</u></a>
<a href="#"><u>86</u></a>	GEN	CNC TECHNOLOGIES CORP.	4110 BELGREEN DRIVE OTTAWA ON	SW/185.2	5.56	<a href="#"><u>403</u></a>
<a href="#"><u>86</u></a>	GEN	CNC TECHNOLOGIES CORP.	4110 BELGREEN DRIVE OTTAWA ON K1G 3N2	SW/185.2	5.56	<a href="#"><u>403</u></a>
<a href="#"><u>86</u></a>	GEN	CNC TECHNOLOGIES CORP.	4110 BELGREEN DRIVE OTTAWA ON K1G 3N2	SW/185.2	5.56	<a href="#"><u>404</u></a>
<a href="#"><u>86</u></a>	GEN	CNC TECHNOLOGIES CORP.	4110 BELGREEN DRIVE OTTAWA ON K1G 3N2	SW/185.2	5.56	<a href="#"><u>404</u></a>
<a href="#"><u>86</u></a>	GEN	CNC TECHNOLOGIES CORP.	4110 BELGREEN DRIVE OTTAWA ON K1G 3N2	SW/185.2	5.56	<a href="#"><u>404</u></a>
<a href="#"><u>86</u></a>	GEN	Robadair Ltd.	4110 BELGREEN DRIVE OTTAWA ON K1G 3N2	SW/185.2	5.56	<a href="#"><u>405</u></a>

<b>Map Key</b>	<b>DB</b>	<b>Company/Site Name</b>	<b>Address</b>	<b>Dir/Dist (m)</b>	<b>Elev Diff (m)</b>	<b>Page Number</b>
<a href="#">86</a>	EHS		4110 Belgreen Drive Ottawa ON Ottawa ON K1G 3N2	SW/185.2	5.56	<a href="#">405</a>
<a href="#">87</a>	BORE		ON	NNE/186.0	-6.86	<a href="#">405</a>
<a href="#">88</a>	BORE		ON	E/187.2	-3.80	<a href="#">406</a>
<a href="#">89</a>	GEN	AURELE LACROIX EQPMNT. RENTALS LTD	2729 STEVENAGE DR. RR #4 P.O.BOX 671 GLOUCESTER ON K1G 3N2	WSW/191.1	2.61	<a href="#">407</a>
<a href="#">89</a>	GEN	AURELE LACROIX EQUIPMENT RENTALS LIMITED	2729 STEVENAGE DRIVE R.R. #4 P.O. BOX 671 GLOUCESTER ON K1G 3N2	WSW/191.1	2.61	<a href="#">407</a>
<a href="#">89</a>	GEN	AURELE LACROIX EQPMNT. RENTALS LTD03-386	2729 STEVENAGE DR. RR #4 P.O.BOX 671 GLOUCESTER ON K1G 3N2	WSW/191.1	2.61	<a href="#">408</a>
<a href="#">89</a>	GEN	AURELE LACROIX EQUIPMENT RENTALS LIMITED	2729 STEVENAGE DRIVE GLOUCESTER ON K1G 3N2	WSW/191.1	2.61	<a href="#">408</a>
<a href="#">89</a>	GEN	AURELE LACROIX EQUIPMENT RENTALS LIMITED	2729 STEVENAGE DRIVE GLOUCESTER ON	WSW/191.1	2.61	<a href="#">408</a>
<a href="#">89</a>	GEN	AURELE LACROIX EQUIPMENT RENTALS LIMITED	2729 STEVENAGE DRIVE GLOUCESTER ON	WSW/191.1	2.61	<a href="#">409</a>
<a href="#">89</a>	GEN	AURELE LACROIX EQUIPMENT RENTALS LIMITED	2729 STEVENAGE DRIVE GLOUCESTER ON	WSW/191.1	2.61	<a href="#">409</a>
<a href="#">89</a>	GEN	AURELE LACROIX EQUIPMENT RENTALS LIMITED	2729 STEVENAGE DRIVE GLOUCESTER ON K1G 3N2	WSW/191.1	2.61	<a href="#">409</a>
<a href="#">89</a>	GEN	AURELE LACROIX EQUIPMENT RENTALS LIMITED	2729 STEVENAGE DRIVE GLOUCESTER ON	WSW/191.1	2.61	<a href="#">410</a>

<b>Map Key</b>	<b>DB</b>	<b>Company/Site Name</b>	<b>Address</b>	<b>Dir/Dist (m)</b>	<b>Elev Diff (m)</b>	<b>Page Number</b>
<a href="#"><u>89</u></a>	GEN	AURELE LACROIX EQUIPMENT RENTALS LIMITED	2729 STEVENAGE DRIVE GLOUCESTER ON K1G 3N2	WSW/191.1	2.61	<a href="#"><u>410</u></a>
<a href="#"><u>89</u></a>	GEN	AURELE LACROIX EQUIPMENT RENTALS LIMITED	2729 STEVENAGE DRIVE GLOUCESTER ON K1G 3N2	WSW/191.1	2.61	<a href="#"><u>410</u></a>
<a href="#"><u>89</u></a>	GEN	AURELE LACROIX EQUIPMENT RENTALS LIMITED	2729 STEVENAGE DRIVE GLOUCESTER ON K1G 3N2	WSW/191.1	2.61	<a href="#"><u>411</u></a>
<a href="#"><u>89</u></a>	GEN	AURELE LACROIX EQUIPMENT RENTALS LIMITED	2729 STEVENAGE DRIVE GLOUCESTER ON K1G 3N2	WSW/191.1	2.61	<a href="#"><u>411</u></a>
<a href="#"><u>89</u></a>	GEN	AURELE LACROIX EQUIPMENT RENTALS LIMITED	2729 STEVENAGE DRIVE GLOUCESTER ON K1G 3N2	WSW/191.1	2.61	<a href="#"><u>411</u></a>
<a href="#"><u>90</u></a>	WWIS		Ottawa ON <b>Well ID:</b> 7290690	NNE/194.2	-6.78	<a href="#"><u>412</u></a>
<a href="#"><u>91</u></a>	WDSH		PT 5 6 GLOUCESTER ON	SW/200.5	9.44	<a href="#"><u>413</u></a>
<a href="#"><u>92</u></a>	WDS		GLOUCESTER ON	SW/200.8	9.44	<a href="#"><u>414</u></a>
<a href="#"><u>93</u></a>	ECA	Gestco Inc.	2717 Stevenage Dr Ottawa ON K1G 3N2	W/200.8	1.19	<a href="#"><u>414</u></a>
<a href="#"><u>93</u></a>	PINC		2717 STEVENAGE DR, OTTAWA ON	W/200.8	1.19	<a href="#"><u>415</u></a>
<a href="#"><u>94</u></a>	BORE		ON	E/205.8	-3.78	<a href="#"><u>415</u></a>
<a href="#"><u>95</u></a>	SPL		at Hunt Club Rd Ottawa ON	E/211.0	-3.78	<a href="#"><u>416</u></a>
<a href="#"><u>96</u></a>	ECA	Colonnade Development Incorporated	Ottawa ON K2E 7S8	NNW/217.6	-2.78	<a href="#"><u>417</u></a>

<b>Map Key</b>	<b>DB</b>	<b>Company/Site Name</b>	<b>Address</b>	<b>Dir/Dist (m)</b>	<b>Elev Diff (m)</b>	<b>Page Number</b>
<a href="#">97</a>	SCT	RHODES CANDY LTD	4107 BELGREEN DR RR 54 GLOUCESTER ON K1G 3N2	WSW/223.2	3.22	<a href="#">417</a>
<a href="#">97</a>	SCT	Rhodes Candy Limited	4107 Belgreen Dr RR 54 Gloucester ON K1G 3N2	WSW/223.2	3.22	<a href="#">417</a>
<a href="#">98</a>	SCT	RHODES CANDY LIMITED	4107 Belgreen Dr Ottawa ON K1G 3N2	WSW/223.3	3.22	<a href="#">417</a>
<a href="#">99</a>	WWIS		lot 5 con 6 ON <b>Well ID:</b> 1502312	ESE/229.9	-1.73	<a href="#">418</a>
<a href="#">100</a>	NPRI	HYDRO ONE NETWORKS INC.	2600 HYDRO ROAD NOT AVAILABLE GLOUCESTER ON K0A2Y0	NW/233.0	-0.78	<a href="#">420</a>
<a href="#">101</a>	BORE		ON	E/238.6	-3.78	<a href="#">421</a>
<a href="#">102</a>	SCT	THE LABEL CENTRE LTD.	2750 Stevenage Dr Unit 1 Gloucester ON K1G 5N2	WSW/239.3	9.61	<a href="#">422</a>
<a href="#">102</a>	SCT	CÔTÉ POULTRY INC.	2750 Stevenage Dr Unit 3 Gloucester ON K1G 5N2	WSW/239.3	9.61	<a href="#">422</a>
<a href="#">102</a>	GEN	SIGNATURE PROFESSIONAL CLEANING	#1-2750 STEVENAGE DRIVE GLOUCESTER ON K1G 5N2	WSW/239.3	9.61	<a href="#">422</a>
<a href="#">102</a>	GEN	LABEL CENTRE LTD., THE	2750 STEVENAGE DRIVE, UNIT 1 GLOUCESTER ON K1G 5N2	WSW/239.3	9.61	<a href="#">422</a>
<a href="#">102</a>	GEN	SIGNATURE PROFESSIONAL CLEANING	2750 STEVENAGE DRIVE, UNIT 1 GLOUCESTER ON K1G 5N2	WSW/239.3	9.61	<a href="#">423</a>
<a href="#">102</a>	GEN	Label Innovation Inc.	1-2750 Stevenage Drive Ottawa ON K1G 5N2	WSW/239.3	9.61	<a href="#">423</a>
<a href="#">102</a>	SCT	Label Innovation Inc.	2750 Stevenage Dr Unit 1 Ottawa ON K1G 5N2	WSW/239.3	9.61	<a href="#">423</a>

<b>Map Key</b>	<b>DB</b>	<b>Company/Site Name</b>	<b>Address</b>	<b>Dir/Dist (m)</b>	<b>Elev Diff (m)</b>	<b>Page Number</b>
<a href="#"><u>102</u></a>	SPL	Drain-All Ltd.	2750 Stevenage Drive 2750 STEVENAGE DRIVE Ottawa ON	WSW/239.3	9.61	<a href="#"><u>424</u></a>
<a href="#"><u>102</u></a>	EHS		2750 Stevenage Drive, Unit 5 Ottawa ON	WSW/239.3	9.61	<a href="#"><u>424</u></a>
<a href="#"><u>102</u></a>	EHS		2750 Stevenage Drive, Units 1 and 2 Ottawa ON K1G 3N2	WSW/239.3	9.61	<a href="#"><u>424</u></a>
<a href="#"><u>102</u></a>	GEN	Day-View Electric Inc	2750 Stevenage Drive, Unit 6 Ottawa ON K1G5N2	WSW/239.3	9.61	<a href="#"><u>424</u></a>
<a href="#"><u>103</u></a>	CA	KITCHEN SPROUTS FARM	8-4095 BELGREEN DRIVE GLOUCESTER CITY ON	WSW/248.0	6.95	<a href="#"><u>425</u></a>
<a href="#"><u>103</u></a>	SCT	Kitchen Sprouts Farm	4095 Belgreen Dr Unit 8 Gloucester ON K1G 3N2	WSW/248.0	6.95	<a href="#"><u>425</u></a>
<a href="#"><u>103</u></a>	SCT	ABD Ironworld Inc.	4095 Belgreen Dr Unit 1 Gloucester ON K1G 3N2	WSW/248.0	6.95	<a href="#"><u>425</u></a>
<a href="#"><u>103</u></a>	EHS		4095 Belgreen Drive Ottawa ON	WSW/248.0	6.95	<a href="#"><u>426</u></a>
<a href="#"><u>104</u></a>	GEN	CIENA CORPORATION	2644 GLENFIELD ROAD TIPPET- RICHARDSON WAREHOUSE OTTAWA ON	W/250.8	1.22	<a href="#"><u>426</u></a>
<a href="#"><u>105</u></a>	BORE		ON	ESE/253.6	-2.71	<a href="#"><u>426</u></a>
<a href="#"><u>106</u></a>	WWIS		lot 5 con 6 ON <b>Well ID:</b> 1502314	ESE/253.7	-2.71	<a href="#"><u>427</u></a>
<a href="#"><u>107</u></a>	ECA	1561987 Ontario Inc.	Ottawa ON K4A 2B7	WSW/267.1	11.31	<a href="#"><u>430</u></a>
<a href="#"><u>107</u></a>	ECA	W. O. Stinson & Son Limited	Ottawa ON K1T 3W7	WSW/267.1	11.31	<a href="#"><u>430</u></a>



<b>Map Key</b>	<b>DB</b>	<b>Company/Site Name</b>	<b>Address</b>	<b>Dir/Dist (m)</b>	<b>Elev Diff (m)</b>	<b>Page Number</b>
<a href="#">108</a>	GEN	VONWURDEN & ASSOCIATES INC.	2739 STEVENAGE DRIVE GLOUCESTER ON K1G 3N2	WSW/268.9	5.22	<a href="#">431</a>
<a href="#">108</a>	CA	Scooter Rooter Inc.	2739 Stevenage Drive Gloucester ON	WSW/268.9	5.22	<a href="#">431</a>
<a href="#">108</a>	ECA	Scooter Rooter Inc.	2739 Stevenage Drive Gloucester ON K1G 5N2	WSW/268.9	5.22	<a href="#">431</a>
<a href="#">109</a>	WWIS		Ottawa ON <b>Well ID:</b> 7132698	SSW/271.7	12.22	<a href="#">431</a>
<a href="#">110</a>	GEN	EASTROCK INC.	3389 HAWTHORNE ROAD OTTAWA ON K1G 4G2	SW/280.1	11.22	<a href="#">437</a>
<a href="#">110</a>	GEN	EASTROCK INC.	3389 Hawthorne Road Ottawa ON K1G 4G2	SW/280.1	11.22	<a href="#">438</a>
<a href="#">110</a>	GEN	EASTROCK INC.	3389 Hawthorne Road Ottawa ON K1G 4G2	SW/280.1	11.22	<a href="#">438</a>
<a href="#">111</a>	NPRI	DEW ENGINEERING AND DEVELOPMENT	3429 Hawthorne Road Ottawa ON K1G4G2	SW/283.3	11.22	<a href="#">439</a>
<a href="#">112</a>	BORE		ON	ESE/285.2	-2.78	<a href="#">441</a>
<a href="#">113</a>	WWIS		lot 5 con 6 ON <b>Well ID:</b> 1502313	ESE/285.3	-2.78	<a href="#">442</a>
<a href="#">114</a>	CA	ONTARIO HYDRO	OTTAWA HAWTHORNE TRANSFORMER OTTAWA CITY ON	NW/285.9	-0.78	<a href="#">445</a>
<a href="#">114</a>	CA	ONTARIO HYDRO OTTAWA HAWTHORNE TRANSFORM	RUSSEL RD. OTTAWA CITY ON	NW/285.9	-0.78	<a href="#">445</a>
<a href="#">114</a>	SPL	ONTARIO HYDRO	2600 RIDGE RD OTTAWA CITY ON	NW/285.9	-0.78	<a href="#">445</a>

<b>Map Key</b>	<b>DB</b>	<b>Company/Site Name</b>	<b>Address</b>	<b>Dir/Dist (m)</b>	<b>Elev Diff (m)</b>	<b>Page Number</b>
<a href="#">114</a>	SPL	ONTARIO HYDRO	HAWTHORNE TRANSFORMER STN. OTTAWA CITY ON	NW/285.9	-0.78	<a href="#">446</a>
<a href="#">114</a>	SPL	TRANSPORT TRUCK	INFRONT OF 2600 RIDGE RD/WALKLEY STREETS. MOTOR VEHICLE (OPERATING FLUID) OTTAWA CITY ON	NW/285.9	-0.78	<a href="#">446</a>
<a href="#">114</a>	NPCB	ONTARIO HYDRO	HAWTHORNE T.S.; R.M. OTTAWA- CARLETON/CONC. 6, OTTAWA ON	NW/285.9	-0.78	<a href="#">447</a>
<a href="#">114</a>	NPCB	ONTARIO HYDRO	HAWTHORNE TRANSFORMER STATION; 2600 RIDGE ROAD LT OTTAWA ON K0A 2Y0	NW/285.9	-0.78	<a href="#">447</a>
<a href="#">114</a>	SPL	ONTARIO HYDRO	HAWTHORNE TRANSFORMER STATION 2600 RIDGE ST TRANSFORMER OTTAWA CITY ON	NW/285.9	-0.78	<a href="#">448</a>
<a href="#">114</a>	SPL	ONTARIO HYDRO	2600 RIDGE ROAD (HAWTHORNE TRANSFORMER STATION) TRANSFORMER OTTAWA CITY ON	NW/285.9	-0.78	<a href="#">448</a>
<a href="#">114</a>	SPL	ONTARIO HYDRO	ONTARIO HYDRO, HAWTHORNE TRANSFORMER STN, 2600 RIDGE ROAD CAPACITOR OTTAWA CITY ON	NW/285.9	-0.78	<a href="#">449</a>
<a href="#">114</a>	SPL	ONTARIO HYDRO	2600 RIDGE RD. CAPACITOR OTTAWA CITY ON	NW/285.9	-0.78	<a href="#">449</a>
<a href="#">114</a>	SPL	ONTARIO HYDRO	2600 RIDGE ROAD, TRANSFORMER STN TRANSFORMER OTTAWA CITY ON	NW/285.9	-0.78	<a href="#">450</a>
<a href="#">114</a>	NPCB	ONTARIO HYDRO	2600 RIDGE ROAD LT 1 CON 6 RR#6 RIDGE ROAD LT 1 CON 6 RR#6 OTTAWA ON K0A 2Y0	NW/285.9	-0.78	<a href="#">450</a>
<a href="#">114</a>	CA		Lots 1 & 2, Concession 6, Rideau Front, '2600 Ridge Road Ottawa ON	NW/285.9	-0.78	<a href="#">451</a>

<b>Map Key</b>	<b>DB</b>	<b>Company/Site Name</b>	<b>Address</b>	<b>Dir/Dist (m)</b>	<b>Elev Diff (m)</b>	<b>Page Number</b>
<a href="#">114</a>	REC	ONTARIO HYDRO	HAWTHORNE TRANSFORMER STATION C/O 106 COLONNADE, NEPEAN OTTAWA ON K0A 2Y0	NW/285.9	-0.78	<a href="#">451</a>
<a href="#">114</a>	REC	ONTARIO HYDRO	HAWTHORNE TRANS FORMER STATION 2600 RIDGE RD., LOT 1, CONC. 6, RR#6 OTTAWA ON K0A 2Y0	NW/285.9	-0.78	<a href="#">451</a>
<a href="#">114</a>	REC	ONTARIO HYDRO	HAWTHORNE TRANSFORMER STATION 2600 RIDGE RD., LOT 1, CONC. 6, RR#6 OTTAWA ON K0A 2Y0	NW/285.9	-0.78	<a href="#">452</a>
<a href="#">114</a>	REC	ONTARIO HYDRO (SEE & USE 402-88A250)	HAWTHORNE TRANSFORMER STATION C/O 106 COLONNADE, NEPEAN OTTAWA ON K0A 2Y0	NW/285.9	-0.78	<a href="#">452</a>
<a href="#">114</a>	OPCB	ONTARIO HYDRO	HAWTHORNE TRANSFORMER STATION 2600 RIDGE ROAD LT 1 CON 6 RR#6 OTTAWA ON K0A 2Y0	NW/285.9	-0.78	<a href="#">452</a>
<a href="#">114</a>	OPCB	ONTARIO HYDRO	HAWTHORNE TRANSFORMER STATION 2600 RIDGE ROAD LT 1 CON 6 RR#6 OTTAWA ON K0A 2Y0	NW/285.9	-0.78	<a href="#">452</a>
<a href="#">114</a>	OPCB	ONTARIO HYDRO	HAWTHORNE TRANSFORMER STATION 2600 RIDGE ROAD LT 1 CON 6 RR#6 OTTAWA ON K0A 2Y0	NW/285.9	-0.78	<a href="#">454</a>
<a href="#">114</a>	OPCB	HYDRO ONE NETWORK SERVICES INC.	HAWTHORNE TRANSFORMER STATION 2600 RIDGE ROAD LT 1 CON 6 RR#6 OTTAWA ON K0A 2Y0	NW/285.9	-0.78	<a href="#">454</a>
<a href="#">114</a>	OPCB	ONTARIO HYDRO	HAWTHORNE TRANSFORMER STATION 2600 RIDGE ROAD LT 1 CON 6 RR#6 OTTAWA ON K0A 2Y0	NW/285.9	-0.78	<a href="#">454</a>
<a href="#">114</a>	GEN	ONTARIO HYDRO	HAWTHORNE TS RR #2, RIDGE ROAD - RAMSAYVILLE GLOUCESTER ON K0A 2Y0	NW/285.9	-0.78	<a href="#">455</a>
<a href="#">114</a>	GEN	ONTARIO HYDRO	HAWTHORNE TS, RR2 RIDGE RD. GLOUSTER C/O 420 DUNDAS STREET EAST BELLEVILLE ON K8N 5C3	NW/285.9	-0.78	<a href="#">456</a>
<a href="#">114</a>	GEN	ONTARIO HYDRO	HAWTHORNE TS 2600 RIDGE ROAD, PT. LOT 1 & 2, CONC. 6 GLOUCESTER ON K0A 2Y0	NW/285.9	-0.78	<a href="#">456</a>

<b>Map Key</b>	<b>DB</b>	<b>Company/Site Name</b>	<b>Address</b>	<b>Dir/Dist (m)</b>	<b>Elev Diff (m)</b>	<b>Page Number</b>
<a href="#">114</a>	GEN	ONTARIO HYDRO 45-149	HAWTHORNE TS, 2600 RIDGE RD. GLOUCESTER C/O 420 DUNDAS STREET EAST BELLEVILLE ON K8N 5C3	NW/285.9	-0.78	<a href="#">457</a>
<a href="#">114</a>	GEN	ONTARIO HYDRO NETWORKS COMPANY INC.	HAWTHORNE TRANSFORMER STATION 2600 RIDGE ROAD GLOUCESTER ON K0A 2Y0	NW/285.9	-0.78	<a href="#">458</a>
<a href="#">114</a>	GEN	ONTARIO HYDRO SERVICES COMPANY	HAWTHORNE TRANSFORMER STATION 2600 RIDGE ROAD GLOUCESTER ON K0A 2Y0	NW/285.9	-0.78	<a href="#">458</a>
<a href="#">114</a>	GEN	HYDRO ONE NETWORKS INC.	HAWTHORNE T. S. 2600 RIDGE ROAD GLOUCESTER ON K0A 2Y0	NW/285.9	-0.78	<a href="#">459</a>
<a href="#">114</a>	NPCB	HYDRO ONE NETWORK SERVICES INC.	2600 RIDGE ROAD LT 1 CON 6 RR# 6 HAWTHORNE TRANSFORMER STATION OTTAWA ON	NW/285.9	-0.78	<a href="#">460</a>
<a href="#">114</a>	NPCB	ONTARIO HYDRO	R. M. OTTAWA- CARLETON/ CONC. 6 HAWTHORNE T. S. Ottawa ON	NW/285.9	-0.78	<a href="#">460</a>
<a href="#">114</a>	OPCB	HYDRO ONE NETWORK SERVICES INC.	HAWTHORNE TRANSFORMER STATION 2600 RIDGE ROAD LT 1 CON 6 RR#6 OTTAWA ON K0A 2Y0	NW/285.9	-0.78	<a href="#">461</a>
<a href="#">114</a>	GEN	HYDRO ONE NETWORKS INC.	HAWTHORNE T. S. 2600 HYDRO ROAD OTTAWA ON K1G 5Y6	NW/285.9	-0.78	<a href="#">461</a>
<a href="#">114</a>	SPL	Hydro One Network Services Inc.	Hydro One Hawthorne Tranformter Station 2600 Hydro Road, Ottawa<UNOFFICIAL> Ottawa ON	NW/285.9	-0.78	<a href="#">462</a>
<a href="#">114</a>	NPCB	ONTARIO HYDRO	HAWTHORNE TRANSFORMER STATION 2600 RIDGE ROAD L T 1 CON 6 RR#6 OTTAWA ON K0A 2Y0	NW/285.9	-0.78	<a href="#">463</a>
<a href="#">114</a>	NPCB	ONTARIO HYDRO	R.M. OTTAWA-CARLETON/CONG. 6 HAWTHORNE T.S. OTTAWA ON	NW/285.9	-0.78	<a href="#">463</a>
<a href="#">114</a>	CA	Hydro One Networks Inc.	2600 Ridge Road Ottawa ON	NW/285.9	-0.78	<a href="#">463</a>

<b>Map Key</b>	<b>DB</b>	<b>Company/Site Name</b>	<b>Address</b>	<b>Dir/Dist (m)</b>	<b>Elev Diff (m)</b>	<b>Page Number</b>
<a href="#">114</a>	CA	Hydro One Networks Inc.	2600 Ridge Road Ottawa ON	NW/285.9	-0.78	<a href="#">464</a>
<a href="#">114</a>	CA	Hydro One Networks Inc.	2600 Russell Rd Ottawa ON	NW/285.9	-0.78	<a href="#">464</a>
<a href="#">114</a>	CA	Hydro One Networks Inc.	2600 Russell Rd Ottawa ON	NW/285.9	-0.78	<a href="#">464</a>
<a href="#">114</a>	SPL	Hydro One Networks Inc.	2600 Hydro Road Ottawa ON	NW/285.9	-0.78	<a href="#">464</a>
<a href="#">114</a>	GEN	HYDRO ONE NETWORKS INC.	Hawthorne Transformer Station 2600 HYDRO ROAD OTTAWA ON	NW/285.9	-0.78	<a href="#">465</a>
<a href="#">114</a>	SPL	Hydro One Inc.	2600 Hydro Rd Hanmer Greater Sudbury ON	NW/285.9	-0.78	<a href="#">466</a>
<a href="#">114</a>	GEN	HYDRO ONE NETWORKS INC.	Hawthorne Transformer Station 2600 HYDRO ROAD OTTAWA ON	NW/285.9	-0.78	<a href="#">466</a>
<a href="#">114</a>	GEN	HYDRO ONE NETWORKS INC.	Hawthorne Transformer Station 2600 HYDRO ROAD OTTAWA ON	NW/285.9	-0.78	<a href="#">467</a>
<a href="#">114</a>	GEN	HYDRO ONE NETWORKS INC.	Hawthorne Transformer Station 2600 HYDRO ROAD OTTAWA ON	NW/285.9	-0.78	<a href="#">468</a>
<a href="#">114</a>	GEN	HYDRO ONE NETWORKS INC.	Hawthorne Transformer Station 2600 HYDRO ROAD OTTAWA ON	NW/285.9	-0.78	<a href="#">469</a>
<a href="#">114</a>	OPCB	Hydro One Networks Inc. - Hawthorne Transformer Station	2600 Ridge Rd. R.R. #6 Lot, 1 Con. 6 Ottawa ON K0A 2Y0	NW/285.9	-0.78	<a href="#">470</a>
<a href="#">114</a>	OPCB	Hydro One Networks Inc. - Hawthorne Transformer Station	2600 Ridge Rd. R.R. #6 Lot, 1 Con. 6 Ottawa ON K0A 2Y0	NW/285.9	-0.78	<a href="#">471</a>

<b>Map Key</b>	<b>DB</b>	<b>Company/Site Name</b>	<b>Address</b>	<b>Dir/Dist (m)</b>	<b>Elev Diff (m)</b>	<b>Page Number</b>
<a href="#">114</a>	ECA	Hydro One Networks Inc.	2600 Hydro Rd Ottawa ON M5G 2P5	NW/285.9	-0.78	<a href="#">472</a>
<a href="#">114</a>	ECA	HYDRO ONE NETWORKS INC	2600 HYDRO RD OTTAWA ON K1G 3N2	NW/285.9	-0.78	<a href="#">472</a>
<a href="#">114</a>	ECA	Hydro One Networks Inc.	2600 Russell Rd Ottawa ON M5G 2P5	NW/285.9	-0.78	<a href="#">472</a>
<a href="#">114</a>	ECA	Hydro One Networks Inc.	2600 Russell Rd Ottawa ON	NW/285.9	-0.78	<a href="#">472</a>
<a href="#">114</a>	ECA	Hydro One Networks Inc.	2600 Russell Rd Ottawa ON M5G 2P5	NW/285.9	-0.78	<a href="#">473</a>
<a href="#">114</a>	ECA	Hydro One Networks Inc.	2600 Russell Rd Ottawa ON M5G 2P5	NW/285.9	-0.78	<a href="#">473</a>
<a href="#">114</a>	ECA	Hydro One Networks Inc.	2600 Russell Rd Ottawa ON M5G 2P5	NW/285.9	-0.78	<a href="#">473</a>
<a href="#">114</a>	GEN	HYDRO ONE NETWORKS INC.	Hawthorne Transformer Station 2600 HYDRO ROAD OTTAWA ON K1G 5Y6	NW/285.9	-0.78	<a href="#">473</a>
<a href="#">114</a>	GEN	HYDRO ONE NETWORKS INC.	Hawthorne Transformer Station 2600 HYDRO ROAD OTTAWA ON K1G 5Y6	NW/285.9	-0.78	<a href="#">474</a>
<a href="#">114</a>	GEN	HYDRO ONE NETWORKS INC.	Hawthorne Transformer Station 2600 HYDRO ROAD OTTAWA ON K1G 5Y6	NW/285.9	-0.78	<a href="#">475</a>
<a href="#">114</a>	GEN	HYDRO ONE NETWORKS INC.	Hawthorne Transformer Station 2600 HYDRO ROAD OTTAWA ON K1G 5Y6	NW/285.9	-0.78	<a href="#">476</a>
<a href="#">114</a>	GEN	HYDRO ONE NETWORKS INC.	Hawthorne Transformer Station 2600 HYDRO ROAD OTTAWA ON K1G 5Y6	NW/285.9	-0.78	<a href="#">477</a>
<a href="#">114</a>	ECA	HYDRO ONE NETWORKS INC	2600 HYDRO RD OTTAWA ON K1G 3N2	NW/285.9	-0.78	<a href="#">478</a>



<b>Map Key</b>	<b>DB</b>	<b>Company/Site Name</b>	<b>Address</b>	<b>Dir/Dist (m)</b>	<b>Elev Diff (m)</b>	<b>Page Number</b>
<a href="#">115</a>	WWIS		ON <b>Well ID:</b> 1508865	WNW/288.7	0.89	<a href="#">478</a>
<a href="#">116</a>	BORE		ON	WNW/288.9	0.89	<a href="#">481</a>
<a href="#">117</a>	GEN	Mackay Contracting	3105 Hawthorne Rd. Ottawa ON K1G 3V8	WNW/290.0	3.22	<a href="#">483</a>
<a href="#">117</a>	EHS		3105 Hawthorne Rd Ottawa ON K1G 3V8	WNW/290.0	3.22	<a href="#">483</a>
<a href="#">117</a>	RSC	Richard Raymond	3105 Hawthorne Road, Ottawa, ON K1G 3V8	WNW/290.0	3.22	<a href="#">483</a>
<a href="#">117</a>	EHS		3105 Hawthorne Road Ottawa ON K1G 3V8	WNW/290.0	3.22	<a href="#">484</a>
<a href="#">117</a>	EHS		3105 Hawthorne Ottawa ON K1G 3V8	WNW/290.0	3.22	<a href="#">484</a>
<a href="#">117</a>	ECA	7569122 Canada Inc.	3105 Hawthorne Rd Ottawa ON K1G 0Z5	WNW/290.0	3.22	<a href="#">484</a>
<a href="#">118</a>	CA	DEW ENGINEERING & DEVELOPMENT LTD.	3429 HAWTHORNE ROAD OTTAWA CITY ON K1G 4G2	SSW/292.6	11.22	<a href="#">484</a>
<a href="#">118</a>	SCT	DEW Engineering & Development	3429 Hawthorne Rd Ottawa ON K1G 4G2	SSW/292.6	11.22	<a href="#">485</a>
<a href="#">118</a>	SCT	Dew Engineering & Development Limited	3429 Hawthorne Rd Ottawa ON K1G 4G2	SSW/292.6	11.22	<a href="#">485</a>
<a href="#">118</a>	CA	DEW ENGINEERING & DEVELOPMENT LTD.	3429 HAWTHORNE ROAD OTTAWA CITY ON K1G 4G2	SSW/292.6	11.22	<a href="#">485</a>
<a href="#">118</a>	CA		3429 Hawthorne Road Ottawa ON K1G 4G2	SSW/292.6	11.22	<a href="#">485</a>

<b>Map Key</b>	<b>DB</b>	<b>Company/Site Name</b>	<b>Address</b>	<b>Dir/Dist (m)</b>	<b>Elev Diff (m)</b>	<b>Page Number</b>
<a href="#">118</a>	CA		3429 Hawthorne Road Ottawa ON K1G 4G2	SSW/292.6	11.22	<a href="#">486</a>
<a href="#">118</a>	EBR	DEW Engineering and Development Limited	3429 Hawthorne Road Ottawa Ontario CITY OF OTTAWA ON	SSW/292.6	11.22	<a href="#">486</a>
<a href="#">118</a>	GEN	DEW ENGINEERING & DEVELOPMENT LTD	3429 HAWTHORNE RD. OTTAWA ON K1G 4G2	SSW/292.6	11.22	<a href="#">487</a>
<a href="#">118</a>	GEN	DEW ENGINEERING & DEVELOPMENT LTD.12-213	3429 HAWTHORNE ROAD OTTAWA ON K1G 4G2	SSW/292.6	11.22	<a href="#">487</a>
<a href="#">118</a>	GEN	DEW ENGINEERING & DEVELOPMENT LTD.	3429 HAWTHORNE ROAD OTTAWA ON K1G 4G2	SSW/292.6	11.22	<a href="#">488</a>
<a href="#">118</a>	GEN	DEW ENGINEERING AND DEVELOPMENT LTD.	3429 HAWTHORNE ROAD OTTAWA ON K1G 4G2	SSW/292.6	11.22	<a href="#">488</a>
<a href="#">118</a>	GEN	DEW ENGINEERING AND DEVELOPMENT LTD.	3429 hAWTHORNE RD OTTAWA ON K1G 4G2	SSW/292.6	11.22	<a href="#">489</a>
<a href="#">118</a>	CONV	DEW ENGINEERING & DEVELOPMENT LIMITED	OTTAWA ON	SSW/292.6	11.22	<a href="#">490</a>
<a href="#">118</a>	NPRI	DEW ENGINEERING AND DEVELOPMENT LIMITED	3429 HAWTHORNE ROAD NOT AVAILABLE OTTAWA ON K1G4G2	SSW/292.6	11.22	<a href="#">491</a>
<a href="#">118</a>	EBR	DEW Engineering and Development Limited	3429 Hawthorne Road Ottawa Ontario Ottawa ON	SSW/292.6	11.22	<a href="#">492</a>
<a href="#">118</a>	EHS		3429 Hawthorne Road Ottawa ON K1G 4G2	SSW/292.6	11.22	<a href="#">493</a>
<a href="#">118</a>	EBR	DEW Engineering and Development Limited	3429 Hawthorne Road Ottawa CITY OF OTTAWA ON	SSW/292.6	11.22	<a href="#">493</a>

<b>Map Key</b>	<b>DB</b>	<b>Company/Site Name</b>	<b>Address</b>	<b>Dir/Dist (m)</b>	<b>Elev Diff (m)</b>	<b>Page Number</b>
<a href="#">118</a>	SPL	DEW Engineering and Development Limited	3429 Hawthorne Rd Ottawa ON K1G 4G2	SSW/292.6	11.22	<a href="#">493</a>
<a href="#">118</a>	SPL	Navastar<UNOFFICIAL>	3429 Hawthorne Road Ottawa ON K1G 4G2	SSW/292.6	11.22	<a href="#">494</a>
<a href="#">118</a>	NPRI	DEW ENGINEERING AND DEVELOPMENT LIMITED	3429 HAWTHORNE ROAD NOT AVAILABLE OTTAWA ON K1G4G2	SSW/292.6	11.22	<a href="#">494</a>
<a href="#">118</a>	CA	DEW Engineering and Development Limited	3429 Hawthorne Road Ottawa ON K1G 4G2	SSW/292.6	11.22	<a href="#">495</a>
<a href="#">118</a>	CA	DEW Engineering and Development Limited	3429 Hawthorne Rd Ottawa ON K1G 4G2	SSW/292.6	11.22	<a href="#">495</a>
<a href="#">118</a>	NPRI	DEW ENGINEERING & DEVELOPMENT ULC	3429 HAWTHORNE ROAD NOT AVAILABLE OTTAWA ON K1G4G2	SSW/292.6	11.22	<a href="#">496</a>
<a href="#">118</a>	NPRI	DEW ENGINEERING & DEVELOPMENT ULC	3429 HAWTHORNE ROAD NOT AVAILABLE OTTAWA ON K1G4G2	SSW/292.6	11.22	<a href="#">497</a>
<a href="#">118</a>	GEN	DEW ENGINEERING AND DEVELOPMENT ULC	3429 HAWTHORNE RD OTTAWA ON K1G 4G2	SSW/292.6	11.22	<a href="#">497</a>
<a href="#">118</a>	NPRI	DEW ENGINEERING & DEVELOPMENT ULC	3429 HAWTHORNE ROAD NOT AVAILABLE OTTAWA ON K1G4G2	SSW/292.6	11.22	<a href="#">499</a>
<a href="#">118</a>	GEN	DEW ENGINEERING AND DEVELOPMENT ULC	3429 HAWTHORNE RD OTTAWA ON K1G 4G2	SSW/292.6	11.22	<a href="#">500</a>
<a href="#">118</a>	GEN	DEW ENGINEERING AND DEVELOPMENT ULC	3429 HAWTHORNE RD OTTAWA ON K1G 4G2	SSW/292.6	11.22	<a href="#">501</a>
<a href="#">118</a>	GEN	DEW ENGINEERING AND DEVELOPMENT ULC	3429 HAWTHORNE RD OTTAWA ON K1G 4G2	SSW/292.6	11.22	<a href="#">502</a>
<a href="#">118</a>	NPRI	DEW ENGINEERING & DEVELOPMENT ULC	3429 HAWTHORNE ROAD NOT AVAILABLE OTTAWA ON K1G4G2	SSW/292.6	11.22	<a href="#">504</a>

<b>Map Key</b>	<b>DB</b>	<b>Company/Site Name</b>	<b>Address</b>	<b>Dir/Dist (m)</b>	<b>Elev Diff (m)</b>	<b>Page Number</b>
<a href="#">118</a>	GEN	DEW ENGINEERING AND DEVELOPMENT ULC	3429 HAWTHORNE RD OTTAWA ON	SSW/292.6	11.22	<a href="#">504</a>
<a href="#">118</a>	NPRI	DEW ENGINEERING & DEVELOPMENT ULC	3429 HAWTHORNE ROAD NOT AVAILABLE OTTAWA ON K1G4G2	SSW/292.6	11.22	<a href="#">505</a>
<a href="#">118</a>	EHS		3429 Hawthorne Rd Ottawa ON K1G4G2	SSW/292.6	11.22	<a href="#">506</a>
<a href="#">118</a>	ECA	DEW Engineering and Development Limited	3429 Hawthorne Rd Ottawa ON K1G 4G2	SSW/292.6	11.22	<a href="#">506</a>
<a href="#">118</a>	ECA	DEW Engineering and Development Limited	3429 Hawthorne Road Ottawa ON K1G 4G2	SSW/292.6	11.22	<a href="#">507</a>
<a href="#">118</a>	ECA	DEW Engineering and Development Limited	3429 Hawthorne Road Ottawa ON K1G 4G2	SSW/292.6	11.22	<a href="#">507</a>
<a href="#">118</a>	ECA	DEW Engineering and Development Limited	3429 Hawthorne Road Ottawa ON K1G 4G2	SSW/292.6	11.22	<a href="#">507</a>
<a href="#">118</a>	GEN	DEW ENGINEERING AND DEVELOPMENT ULC	3429 HAWTHORNE RD OTTAWA ON K1G 4G2	SSW/292.6	11.22	<a href="#">507</a>
<a href="#">118</a>	GEN	DEW ENGINEERING AND DEVELOPMENT ULC	3429 HAWTHORNE RD OTTAWA ON K1G 4G2	SSW/292.6	11.22	<a href="#">509</a>
<a href="#">118</a>	GEN	DEW ENGINEERING AND DEVELOPMENT ULC	3429 HAWTHORNE RD OTTAWA ON K1G 4G2	SSW/292.6	11.22	<a href="#">510</a>
<a href="#">118</a>	GEN	DEW ENGINEERING AND DEVELOPMENT ULC	3429 HAWTHORNE RD OTTAWA ON K1G 4G2	SSW/292.6	11.22	<a href="#">511</a>
<a href="#">118</a>	GEN	DEW ENGINEERING AND DEVELOPMENT ULC	3429 HAWTHORNE RD OTTAWA ON K1G 4G2	SSW/292.6	11.22	<a href="#">513</a>
<a href="#">118</a>	SPL	DEW Engineering and Development Limited	3429 Hawthorne Rd Ottawa ON NA	SSW/292.6	11.22	<a href="#">514</a>

<b>Map Key</b>	<b>DB</b>	<b>Company/Site Name</b>	<b>Address</b>	<b>Dir/Dist (m)</b>	<b>Elev Diff (m)</b>	<b>Page Number</b>
<a href="#"><u>119</u></a>	CA	OTTAWA FIBRE INC.	3985 BELGREEN DRIVE OTTAWA CITY ON	WSW/299.5	12.22	<a href="#"><u>515</u></a>
<a href="#"><u>119</u></a>	CA	OTTAWA FIBRE INDUSTRIES LTD.	3985 BELGREEN DR. GLOUCESTER CITY ON	WSW/299.5	12.22	<a href="#"><u>515</u></a>
<a href="#"><u>119</u></a>	CA	OTTAWA FIBRE INC.	3985 BELGREEN DRIVE OTTAWA CITY ON	WSW/299.5	12.22	<a href="#"><u>515</u></a>
<a href="#"><u>119</u></a>	SPL	OTTAWA FIBRE INDUSTRIES LTD.	3985 BELGREEN DR. GLOUCESTER PLANT 3985 BELGREEN DRIVE GLOUCESTER CITY ON	WSW/299.5	12.22	<a href="#"><u>516</u></a>
<a href="#"><u>119</u></a>	SPL	OTTAWA FIBRE INDUSTRIES LTD.	GLOUCESTER PLANT 3985 BELGREEN DRIVE GLOUCESTER CITY ON	WSW/299.5	12.22	<a href="#"><u>516</u></a>
<a href="#"><u>119</u></a>	SPL	OTTAWA FIBRE INDUSTRIES LTD.	GLOUCESTER PLANT 3985 BELGREEN DRIVE GLOUCESTER CITY ON	WSW/299.5	12.22	<a href="#"><u>517</u></a>
<a href="#"><u>119</u></a>	SPL	OTTAWA FIBRE INDUSTRIES LTD.	GLOUCESTER PLANT 3985 BELGREEN DRIVE GLOUCESTER CITY ON	WSW/299.5	12.22	<a href="#"><u>517</u></a>
<a href="#"><u>119</u></a>	SPL	OTTAWA FIBRE INDUSTRIES LTD.	OTTAWA FIBRE OVEN GLOUCESTER PLANT 3985 BELGREEN DRIVE GLOUCESTER CITY ON	WSW/299.5	12.22	<a href="#"><u>518</u></a>
<a href="#"><u>119</u></a>	SPL	OTTAWA FIBRE INDUSTRIES LTD.	GLOUCESTER PLANT 3985 BELGREEN DRIVE GLOUCESTER CITY ON	WSW/299.5	12.22	<a href="#"><u>518</u></a>
<a href="#"><u>119</u></a>	SPL	OTTAWA FIBRE INDUSTRIES LTD.	GLOUCESTER PLANT 3985 BELGREEN DRIVE GLOUCESTER CITY ON	WSW/299.5	12.22	<a href="#"><u>519</u></a>
<a href="#"><u>119</u></a>	SPL	OTTAWA FIBRE INDUSTRIES LTD.	GLOUCESTER PLANT 3985 BELGREEN DRIVE GLOUCESTER CITY ON	WSW/299.5	12.22	<a href="#"><u>519</u></a>
<a href="#"><u>119</u></a>	SPL	OTTAWA FIBRE INDUSTRIES LTD.	OTTAWA FIBRE INC. GLOUCESTER PLANT 3985 BELGREEN DRIVE GLOUCESTER CITY ON	WSW/299.5	12.22	<a href="#"><u>519</u></a>

<b>Map Key</b>	<b>DB</b>	<b>Company/Site Name</b>	<b>Address</b>	<b>Dir/Dist (m)</b>	<b>Elev Diff (m)</b>	<b>Page Number</b>
<a href="#">119</a>	SPL	OTTAWA FIBRE INDUSTRIES LTD.	GLOUCESTER PLANT 3985 BELGREEN DRIVE GLOUCESTER CITY ON	WSW/299.5	12.22	<a href="#">520</a>
<a href="#">119</a>	SPL	OTTAWA FIBRE INDUSTRIES LTD.	GLOUCESTER PLANT 3985 BELGREEN DRIVE GLOUCESTER CITY ON	WSW/299.5	12.22	<a href="#">520</a>
<a href="#">119</a>	SPL	OTTAWA FIBRE INDUSTRIES LTD.	GLOUCESTER PLANT 3985 BELGREEN DRIVE GLOUCESTER CITY ON	WSW/299.5	12.22	<a href="#">521</a>
<a href="#">119</a>	SPL	OTTAWA FIBRE INDUSTRIES LTD.	GLOUCESTER PLANT 3985 BELGREEN DRIVE GLOUCESTER CITY ON	WSW/299.5	12.22	<a href="#">521</a>
<a href="#">119</a>	SPL	OTTAWA FIBRE INDUSTRIES LTD.	GLOUCESTER PLANT 3985 BELGREEN DRIVE GLOUCESTER CITY ON	WSW/299.5	12.22	<a href="#">522</a>
<a href="#">119</a>	PRT	ONTARIO FIBRE	3985 BELGREEN DR GLOUCESTER ON K1G3N2	WSW/299.5	12.22	<a href="#">522</a>
<a href="#">119</a>	SCT	Ottawa Fibre Inc.	3985 Belgreen Dr Ottawa ON K1G 3N2	WSW/299.5	12.22	<a href="#">523</a>
<a href="#">119</a>	SPL	OTTAWA FIBRE INDUSTRIES LTD.	GLOUCESTER PLANT 3985 BELGREEN DRIVE GLOUCESTER CITY ON	WSW/299.5	12.22	<a href="#">523</a>
<a href="#">119</a>	SPL	OTTAWA FIBRE INDUSTRIES LTD.	GLOUCESTER PLANT 3985 BELGREEN DRIVE GLOUCESTER CITY ON	WSW/299.5	12.22	<a href="#">524</a>
<a href="#">119</a>	SPL	TRANSPORT TRUCK	INFRONT OF 3985 BELGREEN DRIVE. MOTOR VEHICLE (OPERATING FLUID) GLOUCESTER CITY ON	WSW/299.5	12.22	<a href="#">524</a>
<a href="#">119</a>	SPL	OTTAWA FIBRE INDUSTRIES LTD.	3985 BELGREEN DRIVE GLOUCESTER PLANT 3985 BELGREEN DRIVE OTTAWA ON	WSW/299.5	12.22	<a href="#">525</a>
<a href="#">119</a>	SPL	OTTAWA FIBRE INDUSTRIES LTD.	3985 BELGREEN DR GLOUCESTER PLANT 3985 BELGREEN DRIVE OTTAWA ON	WSW/299.5	12.22	<a href="#">525</a>



<b>Map Key</b>	<b>DB</b>	<b>Company/Site Name</b>	<b>Address</b>	<b>Dir/Dist (m)</b>	<b>Elev Diff (m)</b>	<b>Page Number</b>
<a href="#">119</a>	NPRI	OTTAWA FIBRE INC.	3985 BELGREEN DRIVE WEST NOT AVAILABLE OTTAWA ON K1G3N2	WSW/299.5	12.22	<a href="#">526</a>
<a href="#">119</a>	NPRI	OTTAWA FIBRE INC.	3985 BELGREEN DRIVE WEST NOT AVAILABLE OTTAWA ON K1G3N2	WSW/299.5	12.22	<a href="#">527</a>
<a href="#">119</a>	NPRI	OTTAWA FIBRE INC.	3985 BELGREEN DRIVE WEST NOT AVAILABLE OTTAWA ON K1G3N2	WSW/299.5	12.22	<a href="#">528</a>
<a href="#">119</a>	NPRI	OTTAWA FIBRE INC.	3985 BELGREEN DRIVE WEST NOT AVAILABLE OTTAWA ON K1G3N2	WSW/299.5	12.22	<a href="#">529</a>
<a href="#">119</a>	NPRI	OTTAWA FIBRE INC.	3985 BELGREEN DRIVE WEST NOT AVAILABLE OTTAWA ON K1G3N2	WSW/299.5	12.22	<a href="#">531</a>
<a href="#">119</a>	NPRI	OTTAWA FIBRE INC.	3985 BELGREEN DRIVE WEST NOT AVAILABLE OTTAWA ON K1G3N2	WSW/299.5	12.22	<a href="#">532</a>
<a href="#">119</a>	NPRI	OTTAWA FIBRE INC.	3985 BELGREEN DRIVE WEST NOT AVAILABLE OTTAWA ON K1G3N2	WSW/299.5	12.22	<a href="#">534</a>
<a href="#">119</a>	NPRI	OTTAWA FIBRE INC.	3985 BELGREEN DRIVE WEST NOT AVAILABLE OTTAWA ON K1G3N2	WSW/299.5	12.22	<a href="#">536</a>
<a href="#">119</a>	SPL	OTTAWA FIBRE INDUSTRIES LTD.	PAVEMENT AREA OF PLANT GLOUCESTER PLANT 3985 BELGREEN DRIVE OTTAWA CITY ON	WSW/299.5	12.22	<a href="#">537</a>
<a href="#">119</a>	NPRI	OTTAWA FIBRE INC.	3985 BELGREEN DRIVE WEST NOT AVAILABLE OTTAWA ON K1G3N2	WSW/299.5	12.22	<a href="#">538</a>
<a href="#">119</a>	EBR	Ottawa Fibre Inc.	3985 Belgreen Drive, R.R. #2 Ottawa Ontario Ottawa ON	WSW/299.5	12.22	<a href="#">540</a>
<a href="#">119</a>	EBR	Ottawa Fibre Inc.	3985 Belgreen Drive, R.R. #2 Ottawa Ontario Ottawa	WSW/299.5	12.22	<a href="#">540</a>

<b>Map Key</b>	<b>DB</b>	<b>Company/Site Name</b>	<b>Address</b>	<b>Dir/Dist (m)</b>	<b>Elev Diff (m)</b>	<b>Page Number</b>
			ON			
<a href="#">119</a>	EHS		3985 Belgreen Dr Ottawa ON	WSW/299.5	12.22	<a href="#">541</a>
<a href="#">119</a>	GEN	OTTAWA FIBRE INDUSTRIES LTD.	BOX 415, RR #4 3985 BELGREEN DRIVE GLOUCESTER ON K1G 3N2	WSW/299.5	12.22	<a href="#">541</a>
<a href="#">119</a>	GEN	OTTAWA FIBRE INC	3985 BELGREEN DRIVE OTTAWA ON K1G 3N2	WSW/299.5	12.22	<a href="#">541</a>
<a href="#">119</a>	GEN	OTTAWA FIBRE INC 29-084	3985 BELGREEN DRIVE OTTAWA ON K1G 3N2	WSW/299.5	12.22	<a href="#">542</a>
<a href="#">119</a>	GEN	OTTAWA FIBRE INC.	3985 BELGREEN DRIVE OTTAWA ON K1G 3N2	WSW/299.5	12.22	<a href="#">542</a>
<a href="#">119</a>	NPRI	OTTAWA FIBRE INC.	3985 BELGREEN DRIVE WEST NOT AVAILABLE OTTAWA ON K1G3N2	WSW/299.5	12.22	<a href="#">542</a>
<a href="#">119</a>	NPRI	OTTAWA FIBRE INC.	3985 BELGREEN DRIVE WEST NOT AVAILABLE OTTAWA ON K1G3N2	WSW/299.5	12.22	<a href="#">544</a>
<a href="#">119</a>	NPRI	OTTAWA FIBRE	3985 BELGREEN DRIVE WEST NOT AVAILABLE OTTAWA ON K1G3N2	WSW/299.5	12.22	<a href="#">546</a>
<a href="#">119</a>	GEN	OTTAWA FIBRE L.P.	3985 Belgreen Drive Ottawa ON K1G 3N2	WSW/299.5	12.22	<a href="#">549</a>
<a href="#">119</a>	NPRI	CERTAINTEED INSULATIONS	3985 BELGREEN DRIVE WEST NOT AVAILABLE OTTAWA ON K1G3N2	WSW/299.5	12.22	<a href="#">549</a>
<a href="#">119</a>	SCT	Ottawa Fibre LP	3985 Belgreen Dr Ottawa ON K1G 3N2	WSW/299.5	12.22	<a href="#">551</a>
<a href="#">119</a>	NPRI	CERTAINTEED INSULATIONS	3985 BELGREEN DRIVE WEST NOT AVAILABLE OTTAWA ON K1G3N2	WSW/299.5	12.22	<a href="#">551</a>

<b>Map Key</b>	<b>DB</b>	<b>Company/Site Name</b>	<b>Address</b>	<b>Dir/Dist (m)</b>	<b>Elev Diff (m)</b>	<b>Page Number</b>
<a href="#">119</a>	EBR	Ottawa Fibre Inc.	3985 Belgreen Drive, R.R. #2 Ottawa Ontario Ottawa ON	WSW/299.5	12.22	<a href="#">553</a>
<a href="#">119</a>	EBR	Ottawa Fibre Inc.	3985 Belgreen Drive, R.R. #2 Ottawa Ontario Ottawa ON	WSW/299.5	12.22	<a href="#">554</a>
<a href="#">119</a>	SPL	Ottawa Fibre Inc.	3985 Belgreen Drive, R.R. #2 Ottawa ON	WSW/299.5	12.22	<a href="#">554</a>
<a href="#">119</a>	SPL	Ottawa Fibre Inc.	3985 Belgreen Drive Ottawa ON	WSW/299.5	12.22	<a href="#">555</a>
<a href="#">119</a>	SPL	Ottawa Fibre Inc.	3985 Belgreen Drive Ottawa ON	WSW/299.5	12.22	<a href="#">555</a>
<a href="#">119</a>	SPL	Ottawa Fibre Inc.	3985 Belgreen Drive Ottawa ON	WSW/299.5	12.22	<a href="#">556</a>
<a href="#">119</a>	SPL	Ottawa Fibre GP Inc.	3985 Belgreen Drive Ottawa ON	WSW/299.5	12.22	<a href="#">556</a>
<a href="#">119</a>	EHS		3985 Belgreen Drive Ottawa ON K1G 3N2	WSW/299.5	12.22	<a href="#">557</a>
<a href="#">119</a>	NPRI	CERTAINTEED INSULATIONS	3985 BELGREEN DRIVE WEST NOT AVAILABLE OTTAWA ON K1G3N2	WSW/299.5	12.22	<a href="#">557</a>
<a href="#">119</a>	GEN	OTTAWA FIBRE GP, Inc.	3985 Belgreen Drive Ottawa ON K1G 3N2	WSW/299.5	12.22	<a href="#">558</a>
<a href="#">119</a>	NPRI	CERTAINTEED INSULATIONS	3985 BELGREEN DRIVE WEST NOT AVAILABLE OTTAWA ON K1G3N2	WSW/299.5	12.22	<a href="#">559</a>
<a href="#">119</a>	SPL	Certainteed Insulation Canada Inc.	3985 Belgreen Dr Geographical City of Gloucester Ottawa ON	WSW/299.5	12.22	<a href="#">561</a>

<b>Map Key</b>	<b>DB</b>	<b>Company/Site Name</b>	<b>Address</b>	<b>Dir/Dist (m)</b>	<b>Elev Diff (m)</b>	<b>Page Number</b>
<a href="#">119</a>	CA	Ottawa Fibre Inc.	3985 Belgreen Drive Ottawa ON	WSW/299.5	12.22	<a href="#">561</a>
<a href="#">119</a>	CA	Ottawa Fibre Inc.	3985 Belgreen Drive, R.R. #2 Ottawa ON	WSW/299.5	12.22	<a href="#">561</a>
<a href="#">119</a>	NPRI	CERTAINTEED INSULATIONS	3985 BELGREEN DRIVE WEST NOT AVAILABLE OTTAWA ON K1G3N2	WSW/299.5	12.22	<a href="#">562</a>
<a href="#">119</a>	SPL	CertainTeed Insulation Canada	3985 Belgreen Dr Geographical City of Gloucester Ottawa ON	WSW/299.5	12.22	<a href="#">563</a>
<a href="#">119</a>	EXP	ONTARIO FIBRE	3985 BELGREEN DR GLOUCESTER ON	WSW/299.5	12.22	<a href="#">563</a>
<a href="#">119</a>	EXP	ONTARIO FIBRE	3985 BELGREEN DR GLOUCESTER ON	WSW/299.5	12.22	<a href="#">564</a>
<a href="#">119</a>	NPRI	CERTAINTEED CORP INSULATION GROUP	3985 BELGREEN DRIVE WEST NOT AVAILABLE OTTAWA ON K1G3N2	WSW/299.5	12.22	<a href="#">564</a>
<a href="#">119</a>	GEN	CERTAINTEED INSULATION CANADA	3985 Belgreen Drive Ottawa ON	WSW/299.5	12.22	<a href="#">565</a>
<a href="#">119</a>	NPRI	CERTAINTEED CORP INSULATION GROUP	3985 BELGREEN DRIVE WEST NOT AVAILABLE OTTAWA ON K1G3N2	WSW/299.5	12.22	<a href="#">566</a>
<a href="#">119</a>	EBR	CertainTeed Insulation Canada, Inc.	3985 Belgreen Drive Ottawa K1G 3N2 CITY OF OTTAWA ON	WSW/299.5	12.22	<a href="#">567</a>
<a href="#">119</a>	GEN	CERTAINTEED INSULATION CANADA	3985 Belgreen Drive Ottawa ON	WSW/299.5	12.22	<a href="#">568</a>
<a href="#">119</a>	GEN	CERTAINTEED INSULATION CANADA	3985 Belgreen Drive Ottawa ON	WSW/299.5	12.22	<a href="#">569</a>
<a href="#">119</a>	GEN	CertainTeed Insulation Ottawa	3985 Belgreen Drive Ottawa ON	WSW/299.5	12.22	<a href="#">569</a>

<b>Map Key</b>	<b>DB</b>	<b>Company/Site Name</b>	<b>Address</b>	<b>Dir/Dist (m)</b>	<b>Elev Diff (m)</b>	<b>Page Number</b>
<a href="#">119</a>	SPL	Ottawa Fibre GP Inc.	3985 Belgreen Dr Geographical City of Gloucester Ottawa ON	WSW/299.5	12.22	<a href="#">570</a>
<a href="#">119</a>	SPL	CertainTeed Insulation Canada	3985 Belgreen Dr Geographical City of Gloucester Ottawa ON	WSW/299.5	12.22	<a href="#">570</a>
<a href="#">119</a>	SPL	Drain-All Ltd.	3985 Belgreen Dr Geographical City of Gloucester Ottawa ON	WSW/299.5	12.22	<a href="#">571</a>
<a href="#">119</a>	GEN	CERTAINT EED INSULATION CANADA	3985 Belgreen Drive Ottawa ON K1G 3N2	WSW/299.5	12.22	<a href="#">571</a>
<a href="#">119</a>	ECA	CertainTeed Insulation Canada, Inc.	3985 Belgreen Dr Ottawa ON K1G 3N2	WSW/299.5	12.22	<a href="#">572</a>
<a href="#">119</a>	NPRI	CERTAINT EED CORP INSULATION GROUP	3985 BELGREEN DRIVE WEST NOT AVAILABLE OTTAWA ON K1G3N2	WSW/299.5	12.22	<a href="#">572</a>
<a href="#">119</a>	GEN	CERTAINT EED INSULATION CANADA	3985 Belgreen Drive Ottawa ON	WSW/299.5	12.22	<a href="#">574</a>
<a href="#">119</a>	NPRI	CERTAINT EED CORP INSULATION GROUP	3985 BELGREEN DRIVE WEST NOT AVAILABLE OTTAWA ON K1G3N2	WSW/299.5	12.22	<a href="#">575</a>
<a href="#">119</a>	EBR	CertainTeed Insulation Canada	3985 Belgreen Drive Ottawa K1G 3N2 CITY OF OTTAWA ON	WSW/299.5	12.22	<a href="#">576</a>
<a href="#">119</a>	SPL	CertainTeed Insulation Canada, Inc.	3985 Belgreen Dr Gloucester Ottawa ON	WSW/299.5	12.22	<a href="#">576</a>
<a href="#">119</a>	SPL	CertainTeed Insulation Canada, Inc.	3985 Belgreen Dr Ottawa ON K1G 3N2	WSW/299.5	12.22	<a href="#">577</a>
<a href="#">119</a>	SPL	CertainTeed Insulation Canada, Inc.	3985 Belgreen Dr Ottawa ON K1G 3N2	WSW/299.5	12.22	<a href="#">577</a>

<b>Map Key</b>	<b>DB</b>	<b>Company/Site Name</b>	<b>Address</b>	<b>Dir/Dist (m)</b>	<b>Elev Diff (m)</b>	<b>Page Number</b>
<a href="#">119</a>	SPL	CertainTeed Insulation Canada, Inc.	3985 Belgreen Dr Ottawa ON K1G 3N2	WSW/299.5	12.22	<a href="#">578</a>
<a href="#">119</a>	SPL	CertainTeed Insulation Canada, Inc.	3985 Belgreen Dr Ottawa ON	WSW/299.5	12.22	<a href="#">578</a>
<a href="#">119</a>	SPL	CertainTeed Insulation Canada, Inc.	3985 Belgreen Dr Ottawa ON K1G 3N2	WSW/299.5	12.22	<a href="#">579</a>
<a href="#">119</a>	SPL	CertainTeed Insulation Canada, Inc.	3985 Belgreen Dr Ottawa ON K1G 3N2	WSW/299.5	12.22	<a href="#">579</a>
<a href="#">119</a>	NPRI	CERTAINT EED CORP INSULATION GROUP	3985 BELGREEN DRIVE WEST NOT AVAILABLE OTTAWA ON K1G3N2	WSW/299.5	12.22	<a href="#">580</a>
<a href="#">119</a>	SPL	CertainTeed Insulation Canada	3985 Belgreen Dr Gloucester Ottawa ON NA	WSW/299.5	12.22	<a href="#">581</a>
<a href="#">119</a>	SPL	CertainTeed Insulation Canada	3985 Belgreen Dr Gloucester Ottawa ON NA	WSW/299.5	12.22	<a href="#">581</a>
<a href="#">119</a>	ECA	Ottawa Fibre Inc.	3985 Belgreen Drive Ottawa ON K1G 3N2	WSW/299.5	12.22	<a href="#">582</a>
<a href="#">119</a>	ECA	Ottawa Fibre GP Inc.	3985 Belgreen Drive Ottawa ON K1G 3N2	WSW/299.5	12.22	<a href="#">582</a>
<a href="#">119</a>	ECA	Ottawa Fibre Inc.	3985 Belgreen Drive, R.R. #2 Ottawa ON K1G 3N2	WSW/299.5	12.22	<a href="#">583</a>
<a href="#">119</a>	GEN	CERTAINT EED INSULATION CANADA	3985 Belgreen Drive Ottawa ON K1G 3N2	WSW/299.5	12.22	<a href="#">583</a>
<a href="#">119</a>	GEN	CERTAINT EED INSULATION CANADA	3985 Belgreen Drive Ottawa ON K1G 3N2	WSW/299.5	12.22	<a href="#">584</a>
<a href="#">119</a>	GEN	CERTAINT EED INSULATION CANADA	3985 Belgreen Drive Ottawa ON K1G 3N2	WSW/299.5	12.22	<a href="#">585</a>



<b>Map Key</b>	<b>DB</b>	<b>Company/Site Name</b>	<b>Address</b>	<b>Dir/Dist (m)</b>	<b>Elev Diff (m)</b>	<b>Page Number</b>
<a href="#">119</a>	GEN	CERTAINTEED INSULATION CANADA OTTAWA PLANT	3985 Belgreen Drive Ottawa ON K1G 3N2	WSW/299.5	12.22	<a href="#">586</a>
<a href="#">119</a>	SPL	Ottawa Fibre GP Inc., as general partner for and on behalf of Ottawa Fibre L.P.	operating as Certainteed Insulation Canada 3985 Belgreen Dr Gloucester Ottawa ON NA	WSW/299.5	12.22	<a href="#">587</a>
<a href="#">119</a>	GHG	CertainTeed Insulation Ottawa	3985 Belgreen Drive West Ottawa ON K1G3N2	WSW/299.5	12.22	<a href="#">588</a>
<a href="#">119</a>	GEN	CERTAINTEED INSULATION CANADA OTTAWA PLANT	3985 Belgreen Drive Ottawa ON K1G 3N2	WSW/299.5	12.22	<a href="#">588</a>
<a href="#">119</a>	EBR	CertainTeed Canada Inc.	3985 Belgreen Drive Ottawa, ON K1G 3N2 Canada ON	WSW/299.5	12.22	<a href="#">589</a>
<a href="#">119</a>	ECA	CertainTeed Canada, Inc.	3985 Belgreen Dr Gloucester Ottawa ON K1G 3N2	WSW/299.5	12.22	<a href="#">590</a>
<a href="#">120</a>	ECA	WCI Environmental Solutions Inc.	3169 Hawthorne Rd Ottawa ON K2C 3R7	W/299.6	2.22	<a href="#">590</a>
<a href="#">120</a>	ECA	E M Fluids Inc.	3169 Hawthorne Rd (storage location) Ottawa ON K2C 0P9	W/299.6	2.22	<a href="#">590</a>
<a href="#">121</a>	RSC	CertainTeed Insulation Canada, Inc.	3279 HAWTHORNE ROAD, OTTAWA, ONTARIO K1G 3N2 Ottawa ON	WSW/299.6	12.22	<a href="#">591</a>
<a href="#">122</a>	PRT	DUFRESNE PILING CO (1967) LTD	3385 HAWTHORNE RD OTTAWA ON K1G 4G2	SW/299.9	11.22	<a href="#">592</a>
<a href="#">122</a>	PRT	DUFRESNE PILING CO (1967) LTD	3385 HAWTHORNE RD OTTAWA ON K1G 4G2	SW/299.9	11.22	<a href="#">592</a>
<a href="#">122</a>	GEN	DUFRESNE PILING CO. (1967) LTD.	3385 HAWTHORNE ROAD OTTAWA ON K1G 4G2	SW/299.9	11.22	<a href="#">593</a>
<a href="#">122</a>	GEN	DUFRESNE PILING CO. (1967) LTD.	3385 HAWTHORNE ROAD OTTAWA ON K1G 4G2	SW/299.9	11.22	<a href="#">593</a>

<b>Map Key</b>	<b>DB</b>	<b>Company/Site Name</b>	<b>Address</b>	<b>Dir/Dist (m)</b>	<b>Elev Diff (m)</b>	<b>Page Number</b>
<a href="#">122</a>	GEN	DUFRESNE PILING CO. (1967) LTD. 13-095	3385 HAWTHORNE ROAD OTTAWA ON K1G 4G2	SW/299.9	11.22	<a href="#">593</a>
<a href="#">122</a>	GEN	DUFRESNE PILING CO (1967) LTD	3385 HAWTHORNE ROAD OTTAWA ON K1G 4G2	SW/299.9	11.22	<a href="#">594</a>
<a href="#">122</a>	GEN	DUFRESNE PILING COMPANY (1967) LTD.	3385 HAWTHORNE ROAD OTTAWA ON K1G 4G2	SW/299.9	11.22	<a href="#">594</a>
<a href="#">122</a>	FSTH	DUFRESNE PILING CO (1967) LTD	3385 HAWTHORNE RD OTTAWA ON K1G 4G2	SW/299.9	11.22	<a href="#">594</a>
<a href="#">122</a>	SPL	Dufresne Piling Co. (1967) Ltd. <UNOFFICIAL>	3385 Hawthorne Road Ottawa ON K1G 4G2	SW/299.9	11.22	<a href="#">595</a>
<a href="#">122</a>	FSTH	DUFRESNE PILING CO (1967) LTD	3385 HAWTHORNE RD OTTAWA ON K1G 4G2	SW/299.9	11.22	<a href="#">595</a>
<a href="#">122</a>	CA	Dufresne Realty Inc.	3385 Hawthorne Road Ottawa ON K1G 4G2	SW/299.9	11.22	<a href="#">596</a>
<a href="#">122</a>	CA	Jacques Charlebois	3385 Hawthorne Rd Ottawa ON K1G 4G2	SW/299.9	11.22	<a href="#">596</a>
<a href="#">122</a>	EXP	DUFRESNE PILING CO (1967) LTD	3385 HAWTHORNE RD OTTAWA ON	SW/299.9	11.22	<a href="#">596</a>
<a href="#">122</a>	EXP	DUFRESNE PILING CO (1967) LTD	3385 HAWTHORNE RD OTTAWA ON	SW/299.9	11.22	<a href="#">596</a>
<a href="#">122</a>	EXP	DUFRESNE PILING CO (1967) LTD	3385 HAWTHORNE RD OTTAWA ON K1G 4G2	SW/299.9	11.22	<a href="#">597</a>
<a href="#">122</a>	EXP	DUFRESNE PILING CO (1967) LTD	3385 HAWTHORNE RD OTTAWA ON K1G 4G2	SW/299.9	11.22	<a href="#">597</a>
<a href="#">122</a>	EXP	DUFRESNE PILING CO (1967) LTD	3385 HAWTHORNE RD OTTAWA ON K1G 4G2	SW/299.9	11.22	<a href="#">597</a>

<b>Map Key</b>	<b>DB</b>	<b>Company/Site Name</b>	<b>Address</b>	<b>Dir/Dist (m)</b>	<b>Elev Diff (m)</b>	<b>Page Number</b>
<a href="#"><u>122</u></a>	EXP	DUFRESNE PILING CO (1967) LTD	3385 HAWTHORNE RD OTTAWA ON K1G 4G2	SW/299.9	11.22	<a href="#"><u>597</u></a>
<a href="#"><u>122</u></a>	EXP	DUFRESNE PILING CO (1967) LTD	3385 HAWTHORNE RD OTTAWA ON	SW/299.9	11.22	<a href="#"><u>598</u></a>
<a href="#"><u>122</u></a>	EXP	DUFRESNE PILING CO (1967) LTD	3385 HAWTHORNE RD OTTAWA ON	SW/299.9	11.22	<a href="#"><u>598</u></a>
<a href="#"><u>122</u></a>	EXP	DUFRESNE PILING CO (1967) LTD	3385 HAWTHORNE RD OTTAWA ON	SW/299.9	11.22	<a href="#"><u>598</u></a>
<a href="#"><u>122</u></a>	EXP	DUFRESNE PILING CO (1967) LTD	3385 HAWTHORNE RD OTTAWA ON	SW/299.9	11.22	<a href="#"><u>598</u></a>
<a href="#"><u>122</u></a>	GEN	DUFRESNE PILING COMPANY (1967) LTD.	3385 HAWTHORNE ROAD OTTAWA ON K1G 4G2	SW/299.9	11.22	<a href="#"><u>599</u></a>
<a href="#"><u>122</u></a>	GEN	DUFRESNE PILING COMPANY (1967) LTD.	3385 HAWTHORNE ROAD OTTAWA ON K1G 4G2	SW/299.9	11.22	<a href="#"><u>599</u></a>
<a href="#"><u>122</u></a>	GEN	DUFRESNE PILING COMPANY (1967) LTD.	3385 HAWTHORNE ROAD OTTAWA ON K1G 4G2	SW/299.9	11.22	<a href="#"><u>599</u></a>
<a href="#"><u>122</u></a>	FST	DUFRESNE PILING CO (1967) LTD	3385 HAWTHORNE RD OTTAWA ON K1G 4G2	SW/299.9	11.22	<a href="#"><u>600</u></a>
<a href="#"><u>122</u></a>	FST	DUFRESNE PILING CO (1967) LTD	3385 HAWTHORNE RD OTTAWA ON K1G 4G2	SW/299.9	11.22	<a href="#"><u>600</u></a>
<a href="#"><u>122</u></a>	GEN	DUFRESNE PILING COMPANY (1967) LTD.	3385 HAWTHORNE ROAD OTTAWA ON K1G 4G2	SW/299.9	11.22	<a href="#"><u>600</u></a>
<a href="#"><u>122</u></a>	GEN	DUFRESNE PILING COMPANY (1967) LTD.	3385 HAWTHORNE ROAD OTTAWA ON	SW/299.9	11.22	<a href="#"><u>601</u></a>
<a href="#"><u>122</u></a>	EXP	DUFRESNE PILING CO (1967) LTD	3385 HAWTHORNE RD OTTAWA ON K1G 4G2	SW/299.9	11.22	<a href="#"><u>601</u></a>

<i>Map Key</i>	<i>DB</i>	<i>Company/Site Name</i>	<i>Address</i>	<i>Dir/Dist (m)</i>	<i>Elev Diff (m)</i>	<i>Page Number</i>
<a href="#"><u>122</u></a>	EXP	DUFRESNE PILING CO (1967) LTD	3385 HAWTHORNE RD OTTAWA ON K1G 4G2	SW/299.9	11.22	<a href="#"><u>602</u></a>
<a href="#"><u>122</u></a>	EXP	DUFRESNE PILING CO (1967) LTD	3385 HAWTHORNE RD OTTAWA ON K1G 4G2	SW/299.9	11.22	<a href="#"><u>602</u></a>
<a href="#"><u>122</u></a>	EXP	DUFRESNE PILING CO (1967) LTD	3385 HAWTHORNE RD OTTAWA ON K1G 4G2	SW/299.9	11.22	<a href="#"><u>602</u></a>
<a href="#"><u>122</u></a>	ECA	Jacques Charlebois	3385 Hawthorne Rd Ottawa ON K4K 1W2	SW/299.9	11.22	<a href="#"><u>602</u></a>
<a href="#"><u>122</u></a>	ECA	Dufresne Realty Inc.	3385 Hawthorne Rd Ottawa ON K1G 4G2	SW/299.9	11.22	<a href="#"><u>603</u></a>
<a href="#"><u>122</u></a>	GEN	DUFRESNE PILING COMPANY (1967) LTD.	3385 HAWTHORNE ROAD OTTAWA ON K1G 4G2	SW/299.9	11.22	<a href="#"><u>603</u></a>
<a href="#"><u>122</u></a>	GEN	DUFRESNE PILING COMPANY (1967) LTD.	3385 HAWTHORNE ROAD OTTAWA ON K1G 4G2	SW/299.9	11.22	<a href="#"><u>603</u></a>
<a href="#"><u>122</u></a>	GEN	DUFRESNE PILING COMPANY (1967) LTD.	3385 HAWTHORNE ROAD OTTAWA ON K1G 4G2	SW/299.9	11.22	<a href="#"><u>604</u></a>
<a href="#"><u>122</u></a>	GEN	DUFRESNE PILING COMPANY (1967) LTD.	3385 HAWTHORNE ROAD OTTAWA ON K1G 4G2	SW/299.9	11.22	<a href="#"><u>604</u></a>
<a href="#"><u>122</u></a>	EHS		3385 Hawthorne Road Ottawa ON	SW/299.9	11.22	<a href="#"><u>604</u></a>
<a href="#"><u>122</u></a>	GEN	DUFRESNE PILING COMPANY (1967) LTD.	3385 HAWTHORNE ROAD OTTAWA ON K1G 4G2	SW/299.9	11.22	<a href="#"><u>605</u></a>
<a href="#"><u>122</u></a>	GEN	DRAIN-ALL LTD. DRAIN-ALL LTD.	3385 HAWTHORNE ROAD GLOUCESTER ON K1G 4G2	SW/299.9	11.22	<a href="#"><u>605</u></a>
<a href="#"><u>123</u></a>	GEN	TERAFLEX LIMITED	2709 STEVENAGE DRIVE OTTAWA ON K1G 3N2	W/299.9	2.22	<a href="#"><u>606</u></a>

<b>Map Key</b>	<b>DB</b>	<b>Company/Site Name</b>	<b>Address</b>	<b>Dir/Dist (m)</b>	<b>Elev Diff (m)</b>	<b>Page Number</b>
<a href="#">123</a>	GEN	TERAFLEX LIMITED 37-654	2709 STEVENAGE DRIVE P.O. BOX 680, RR #4 OTTAWA ON K1G 3N2	W/299.9	2.22	<a href="#">606</a>
<a href="#">123</a>	GEN	CAPITAL CUTTING & CORING LTD.	2709 STEVENAGE DRIVE, UNIT #2 GLOUCESTER ON K1G 3N2	W/299.9	2.22	<a href="#">606</a>
<a href="#">123</a>	GEN	CAPITAL CUTTING & CORING LTD.	2709 STEVENAGE DRIVE, UNIT 2 GLOUCESTER ON K1G 3N2	W/299.9	2.22	<a href="#">606</a>
<a href="#">123</a>	GEN	Teraflex Ltd	1-2709 Stevenage Dr. Gloucester ON K0A 1K0	W/299.9	2.22	<a href="#">607</a>
<a href="#">123</a>	GEN	CAPITAL CUTTING AND CORING LIMITED	2-2709 STEVENAGE DRIVE OTTAWA ON	W/299.9	2.22	<a href="#">607</a>
<a href="#">123</a>	SCT	Ray Cyr Roofing & Sheet Metal	2709 Stevenage Dr Unit 2 Gloucester ON K1G 3N2	W/299.9	2.22	<a href="#">607</a>
<a href="#">123</a>	PES	GREEN UNLIMITED INC	2709 STEVENAGE DR, UNIT 3 OTTAWA ON K1G3N2	W/299.9	2.22	<a href="#">608</a>
<a href="#">123</a>	SCT	Ray Cyr Roofing & Sheet Metal	2709 Stevenage Dr Unit 2 Ottawa ON K1G 3N2	W/299.9	2.22	<a href="#">608</a>
<a href="#">123</a>	PES	GREEN UNLIMITED INC	2709 STEVENAGE DR, UNIT 3 OTTAWA ON K1G 3N2	W/299.9	2.22	<a href="#">608</a>
<a href="#">123</a>	PES	GREEN UNLIMITED INC	2709 STEVENAGE DR, UNIT 3 OTTAWA ON K1G3N2	W/299.9	2.22	<a href="#">609</a>
<a href="#">123</a>	PES	GREEN UNLIMITED INC	3-2709 Stevenage DR Ottawa ON K1G 3N2	W/299.9	2.22	<a href="#">609</a>
<a href="#">123</a>	GEN	Green Unlimited Inc.	3-2709 Stevenage Dr Ottawa ON K1G3N2	W/299.9	2.22	<a href="#">609</a>
<a href="#">123</a>	PES	GREEN UNLIMITED INC	2709 STEVENAGE DR, UNIT 3 OTTAWA ON K1G3N2	W/299.9	2.22	<a href="#">610</a>

<i>Map Key</i>	<i>DB</i>	<i>Company/Site Name</i>	<i>Address</i>	<i>Dir/Dist (m)</i>	<i>Elev Diff (m)</i>	<i>Page Number</i>
<a href="#">123</a>	PES	GREEN UNLIMITED INC	2709 STEVENAGE DR, UNIT 3 OTTAWA ON K1G3N2	W/299.9	2.22	<a href="#">610</a>
<a href="#">123</a>	PES	GREEN UNLIMITED INC	3-2709 Stevenage DR Ottawa ON K1G 3N2	W/299.9	2.22	<a href="#">610</a>
<a href="#">124</a>	PRT	RAYMOND STEEL LTD.	3419 HAWTHORNE RD OTTAWA ON K1G 4G2	SW/299.9	11.22	<a href="#">611</a>
<a href="#">124</a>	SCT	RAYMOND STEEL LIMITED	3419 HAWTHORNE RD OTTAWA ON K1G 4G2	SW/299.9	11.22	<a href="#">611</a>
<a href="#">124</a>	SCT	RAYMOND REBAR INC.	3419 Hawthorne Rd Ottawa ON K1G 4G2	SW/299.9	11.22	<a href="#">611</a>
<a href="#">124</a>	SCT	AGF-Ramond Rebar Inc.	3419 Hawthorne Rd Ottawa ON K1G 4G2	SW/299.9	11.22	<a href="#">612</a>
<a href="#">124</a>	GEN	RAYMOND STEEL LTD.	3419 HAWTHORNE ROAD OTTAWA ON K1G 4G2	SW/299.9	11.22	<a href="#">612</a>
<a href="#">124</a>	GEN	RAYMOND REBAR INCORPORATED	3419 HAWTHORNE ROAD OTTAWA ON K1G 4G2	SW/299.9	11.22	<a href="#">612</a>
<a href="#">124</a>	GEN	AGF RAYMOND REBAR INCORPORATED	3419 HAWTHORNE ROAD OTTAWA ON K1G 4G2	SW/299.9	11.22	<a href="#">613</a>
<a href="#">124</a>	SCT	AGF-Raymond Rebar Inc.	3419 Hawthorne Rd Ottawa ON K1G 4G2	SW/299.9	11.22	<a href="#">613</a>
<a href="#">124</a>	FSTH	RAYMOND STEEL LTD.	3419 HAWTHORNE RD OTTAWA ON K1G 4G2	SW/299.9	11.22	<a href="#">613</a>
<a href="#">124</a>	EXP	RAYMOND STEEL LTD.	3419 HAWTHORNE RD OTTAWA ON	SW/299.9	11.22	<a href="#">614</a>
<a href="#">124</a>	EXP	RAYMOND STEEL LTD.	3419 HAWTHORNE RD OTTAWA ON K1G 4G2	SW/299.9	11.22	<a href="#">614</a>



<i>Map Key</i>	<i>DB</i>	<i>Company/Site Name</i>	<i>Address</i>	<i>Dir/Dist (m)</i>	<i>Elev Diff (m)</i>	<i>Page Number</i>
<a href="#">124</a>	EXP	RAYMOND STEEL LTD.	3419 HAWTHORNE RD OTTAWA ON K1G 4G2	SW/299.9	11.22	<a href="#">614</a>
<a href="#">124</a>	EXP	RAYMOND STEEL LTD.	3419 HAWTHORNE RD OTTAWA ON	SW/299.9	11.22	<a href="#">614</a>
<a href="#">124</a>	EXP	RAYMOND STEEL LTD.	3419 HAWTHORNE RD OTTAWA ON	SW/299.9	11.22	<a href="#">615</a>
<a href="#">124</a>	GEN	AGF RAYMOND REBAR INCORPORATED	3419 HAWTHORNE ROAD OTTAWA ON K1G 4G2	SW/299.9	11.22	<a href="#">615</a>
<a href="#">124</a>	EHS		3419 Hawthorne Road Ottawa ON K1G 4G2	SW/299.9	11.22	<a href="#">615</a>
<a href="#">124</a>	GEN	AGF RAYMOND REBAR INCORPORATED	3419 HAWTHORNE ROAD OTTAWA ON K1G 4G2	SW/299.9	11.22	<a href="#">616</a>
<a href="#">124</a>	GEN	AGF RAYMOND REBAR INCORPORATED	3419 HAWTHORNE ROAD OTTAWA ON K1G 4G2	SW/299.9	11.22	<a href="#">616</a>
<a href="#">124</a>	GEN	AGF RAYMOND REBAR INCORPORATED	3419 HAWTHORNE ROAD OTTAWA ON K1G 4G2	SW/299.9	11.22	<a href="#">616</a>
<a href="#">124</a>	GEN	AGF RAYMOND REBAR INCORPORATED	3419 HAWTHORNE ROAD OTTAWA ON	SW/299.9	11.22	<a href="#">617</a>
<a href="#">124</a>	EXP	RAYMOND STEEL LTD.	3419 HAWTHORNE RD OTTAWA ON K1G 4G2	SW/299.9	11.22	<a href="#">617</a>
<a href="#">124</a>	EXP	RAYMOND STEEL LTD.	3419 HAWTHORNE RD OTTAWA ON K1G 4G2	SW/299.9	11.22	<a href="#">617</a>
<a href="#">124</a>	GEN	AGF RAYMOND REBAR INCORPORATED	3419 HAWTHORNE ROAD OTTAWA ON K1G 4G2	SW/299.9	11.22	<a href="#">618</a>
<a href="#">124</a>	GEN	AGF RAYMOND REBAR INCORPORATED	3419 HAWTHORNE ROAD OTTAWA ON K1G 4G2	SW/299.9	11.22	<a href="#">618</a>

<i>Map Key</i>	<i>DB</i>	<i>Company/Site Name</i>	<i>Address</i>	<i>Dir/Dist (m)</i>	<i>Elev Diff (m)</i>	<i>Page Number</i>
<a href="#">124</a>	GEN	AGF RAYMOND REBAR INCORPORATED	3419 HAWTHORNE ROAD OTTAWA ON K1G 4G2	SW/299.9	11.22	<a href="#">619</a>
<a href="#">124</a>	GEN	AGF STEEL INC. OTTAWA DIVISION	3419 HAWTHORNE ROAD OTTAWA ON K1G 4G2	SW/299.9	11.22	<a href="#">619</a>
<a href="#">124</a>	GEN	AGF STEEL INC. OTTAWA DIVISION	3419 HAWTHORNE ROAD OTTAWA ON K1G 4G2	SW/299.9	11.22	<a href="#">619</a>

## Executive Summary: Summary By Data Source

### **AMIS - Abandoned Mine Information System**

A search of the AMIS database, dated 1800-Oct 2018 has found that there are 1 AMIS site(s) within approximately 0.30 kilometers of the project property.

<b><u>Site</u></b>	<b><u>Address</u></b>	<b><u>Distance (m)</u></b>	<b><u>Map Key</u></b>
RAMSAY CREEK	GLOUCESTER ON	112.9	<a href="#"><u>49</u></a>

### **ANDR - Anderson's Waste Disposal Sites**

A search of the ANDR database, dated 1860s-Present has found that there are 2 ANDR site(s) within approximately 0.30 kilometers of the project property.

<b><u>Site</u></b>	<b><u>Address</u></b>	<b><u>Distance (m)</u></b>	<b><u>Map Key</u></b>
Russell Rd junkyard 1975	Ottawa ON K1G	172.8	<a href="#"><u>78</u></a>
Hawthorne Quarry Dump	Gloucester ON K1G 3N4	176.8	<a href="#"><u>81</u></a>

### **BORE - Borehole**

A search of the BORE database, dated 1875-Jul 2018 has found that there are 27 BORE site(s) within approximately 0.30 kilometers of the project property.

<b><u>Site</u></b>	<b><u>Address</u></b>	<b><u>Distance (m)</u></b>	<b><u>Map Key</u></b>
	ON	0.0	<a href="#"><u>13</u></a>
	ON	52.9	<a href="#"><u>16</u></a>
	ON	92.8	<a href="#"><u>34</u></a>

<u>Site</u>	<u>Address</u>	<u>Distance (m)</u>	<u>Map Key</u>
	ON	104.0	<a href="#"><u>41</u></a>
	ON	110.2	<a href="#"><u>46</u></a>
	ON	130.1	<a href="#"><u>55</u></a>
	ON	135.5	<a href="#"><u>59</u></a>
	ON	136.0	<a href="#"><u>60</u></a>
	ON	141.0	<a href="#"><u>62</u></a>
	ON	150.0	<a href="#"><u>67</u></a>
	ON	150.1	<a href="#"><u>68</u></a>
	ON	152.3	<a href="#"><u>69</u></a>
	ON	154.4	<a href="#"><u>71</u></a>
	ON	160.7	<a href="#"><u>74</u></a>

<u>Site</u>	<u>Address</u>	<u>Distance (m)</u>	<u>Map Key</u>
	ON	161.8	<a href="#"><u>76</u></a>
	ON	168.1	<a href="#"><u>77</u></a>
	ON	174.2	<a href="#"><u>79</u></a>
	ON	175.6	<a href="#"><u>80</u></a>
	ON	177.1	<a href="#"><u>83</u></a>
	ON	180.5	<a href="#"><u>85</u></a>
	ON	186.0	<a href="#"><u>87</u></a>
	ON	187.2	<a href="#"><u>88</u></a>
	ON	205.8	<a href="#"><u>94</u></a>
	ON	238.6	<a href="#"><u>101</u></a>
	ON	253.6	<a href="#"><u>105</u></a>
	ON	285.2	<a href="#"><u>112</u></a>

<b><u>Site</u></b>	<b><u>Address</u></b>	<b><u>Distance (m)</u></b>	<b><u>Map Key</u></b>
	ON	288.9	<a href="#"><u>116</u></a>

## **CA - Certificates of Approval**

A search of the CA database, dated 1985-Oct 30, 2011\* has found that there are 33 CA site(s) within approximately 0.30 kilometers of the project property.

<b><u>Site</u></b>	<b><u>Address</u></b>	<b><u>Distance (m)</u></b>	<b><u>Map Key</u></b>
1343252 Ontario Ltd.	3900 Russell Rd Gloucester Ottawa ON	69.4	<a href="#"><u>22</u></a>
Sure Flow Drain Cleaning Plumbing and Heating Inc.	3900 Russell Road Ottawa ON	69.4	<a href="#"><u>22</u></a>
NEPEAN TRUCK REPARIS LIMITED O/A NTR	4140 BELGREEN DRIVE GLOUCESTER CITY ON	77.4	<a href="#"><u>26</u></a>
SEWER-MATIC DRAIN SERVICES LIMITED	4140 BELLGREEN DR., CONC. 6 GLOUCESTER ON	77.4	<a href="#"><u>26</u></a>
Sarp Sewer-Matic Inc.	4140 Belgreen Drive Ottawa ON	77.4	<a href="#"><u>26</u></a>
Veolia ES Canada Industrial Services Inc.	Part 1-6 and 9, 12-19, RP 5R-9458 ; 5R- 10156 Ottawa ON	77.4	<a href="#"><u>26</u></a>
Veolia ES Canada Industrial Services Inc.	4140 Belgreen Dr Ottawa ON	77.4	<a href="#"><u>26</u></a>
Sun Media Corporation/Corporation Sun Media	4080 Belgreen Dr Ottawa ON	101.7	<a href="#"><u>39</u></a>



<b><u>Site</u></b>	<b><u>Address</u></b>	<b><u>Distance (m)</u></b>	<b><u>Map Key</u></b>
Grant P. McDonald Holdings Inc.	2680 Overton Drive Ottawa ON	120.1	<a href="#"><u>50</u></a>
Francis Canada Real Estate Inc.	3818 Russell Road Ottawa ON	149.6	<a href="#"><u>64</u></a>
HURDMAN BROS.	3818 RUSSELL ROAD GLOUCESTER CITY ON K1G 3N2	149.8	<a href="#"><u>66</u></a>
KITCHEN SPROUTS FARM	8-4095 BELGREEN DRIVE GLOUCESTER CITY ON	248.0	<a href="#"><u>103</u></a>
Scooter Rooter Inc.	2739 Stevenage Drive Gloucester ON	268.9	<a href="#"><u>108</u></a>
Hydro One Networks Inc.	2600 Russell Rd Ottawa ON	285.9	<a href="#"><u>114</u></a>
Hydro One Networks Inc.	2600 Russell Rd Ottawa ON	285.9	<a href="#"><u>114</u></a>
ONTARIO HYDRO	OTTAWA HAWTHORNE TRANSFORMER OTTAWA CITY ON	285.9	<a href="#"><u>114</u></a>
ONTARIO HYDRO OTTAWA HAWTHORNE TRANSFORM	RUSSEL RD. OTTAWA CITY ON	285.9	<a href="#"><u>114</u></a>
	Lots 1 & 2, Concession 6, Rideau Front, '2600 Ridge Road Ottawa ON	285.9	<a href="#"><u>114</u></a>
Hydro One Networks Inc.	2600 Ridge Road Ottawa ON	285.9	<a href="#"><u>114</u></a>
Hydro One Networks Inc.	2600 Ridge Road Ottawa ON	285.9	<a href="#"><u>114</u></a>

<b><u>Site</u></b>	<b><u>Address</u></b>	<b><u>Distance (m)</u></b>	<b><u>Map Key</u></b>
DEW ENGINEERING & DEVELOPMENT LTD.	3429 HAWTHORNE ROAD OTTAWA CITY ON K1G 4G2	292.6	<a href="#"><u>118</u></a>
DEW ENGINEERING & DEVELOPMENT LTD.	3429 HAWTHORNE ROAD OTTAWA CITY ON K1G 4G2	292.6	<a href="#"><u>118</u></a>
	3429 Hawthorne Road Ottawa ON K1G 4G2	292.6	<a href="#"><u>118</u></a>
	3429 Hawthorne Road Ottawa ON K1G 4G2	292.6	<a href="#"><u>118</u></a>
DEW Engineering and Development Limited	3429 Hawthorne Road Ottawa ON K1G 4G2	292.6	<a href="#"><u>118</u></a>
DEW Engineering and Development Limited	3429 Hawthorne Rd Ottawa ON K1G 4G2	292.6	<a href="#"><u>118</u></a>
Ottawa Fibre Inc.	3985 Belgreen Drive, R.R. #2 Ottawa ON	299.5	<a href="#"><u>119</u></a>
Ottawa Fibre Inc.	3985 Belgreen Drive Ottawa ON	299.5	<a href="#"><u>119</u></a>
OTTAWA FIBRE INC.	3985 BELGREEN DRIVE OTTAWA CITY ON	299.5	<a href="#"><u>119</u></a>
OTTAWA FIBRE INDUSTRIES LTD.	3985 BELGREEN DR. GLOUCESTER CITY ON	299.5	<a href="#"><u>119</u></a>
OTTAWA FIBRE INC.	3985 BELGREEN DRIVE OTTAWA CITY ON	299.5	<a href="#"><u>119</u></a>

<u>Site</u>	<u>Address</u>	<u>Distance (m)</u>	<u>Map Key</u>
Dufresne Realty Inc.	3385 Hawthorne Road Ottawa ON K1G 4G2	299.9	<a href="#">122</a>
Jacques Charlebois	3385 Hawthorne Rd Ottawa ON K1G 4G2	299.9	<a href="#">122</a>

### **CHEM - Chemical Register**

A search of the CHEM database, dated 1999-Jan 31, 2020 has found that there are 1 CHEM site(s) within approximately 0.30 kilometers of the project property.

<u>Site</u>	<u>Address</u>	<u>Distance (m)</u>	<u>Map Key</u>
ARCHER CHEMICAL	4090 BELGREEN DR GLOUCESTER ON K1G 3N2	129.0	<a href="#">54</a>

### **CONV - Compliance and Convictions**

A search of the CONV database, dated 1989-Dec 2019 has found that there are 1 CONV site(s) within approximately 0.30 kilometers of the project property.

<u>Site</u>	<u>Address</u>	<u>Distance (m)</u>	<u>Map Key</u>
DEW ENGINEERING & DEVELOPMENT LIMITED	OTTAWA ON	292.6	<a href="#">118</a>

### **EASR - Environmental Activity and Sector Registry**

A search of the EASR database, dated Oct 2011-May 31, 2020 has found that there are 3 EASR site(s) within approximately 0.30 kilometers of the project property.

<u>Site</u>	<u>Address</u>	<u>Distance (m)</u>	<u>Map Key</u>
VEOLIA ES CANADA INDUSTRIAL SERVICES INC./VEOLIA ES CANADA SERVICES INDUSTRIELS	INC. 4140 BELGREEN DR GLOUCESTER ON K1G 3N2	77.4	<a href="#">26</a>
M SULLIVAN & SON LIMITED	2711 hunt club RD ottawa ON K1G 4G2	96.0	<a href="#">37</a>

<b><u>Site</u></b>	<b><u>Address</u></b>	<b><u>Distance (m)</u></b>	<b><u>Map Key</u></b>
HYDRO OTTAWA LIMITED/HYDRO OTTAWA LIMITEE	2711 HUNT CLUB RD GLOUCESTER ON K1G 5Z9	96.0	<a href="#"><u>37</u></a>

## **EBR - Environmental Registry**

A search of the EBR database, dated 1994-May 31, 2020 has found that there are 22 EBR site(s) within approximately 0.30 kilometers of the project property.

<b><u>Site</u></b>	<b><u>Address</u></b>	<b><u>Distance (m)</u></b>	<b><u>Map Key</u></b>
1343252 Ontario Ltd.	3900 Russell Road Ottawa K1G 3N2 CITY OF OTTAWA ON	69.4	<a href="#"><u>22</u></a>
Veolia ES Canada Industrial Services Inc.	4140 Belgreen Drive Ottawa K1G 3N2 CITY OF OTTAWA ON	77.4	<a href="#"><u>26</u></a>
Sewer-Matic Drain Services Ltd.	4140 Belgreen Drive, Pt. Lot 4, Conc. VI Ottawa Ontario Ottawa ON	77.4	<a href="#"><u>26</u></a>
Sewer-Matic Drain Services Ltd.	4140 Belgreen Drive, Pt. Lot 4, Conc. VI Ottawa Ontario Ottawa ON	77.4	<a href="#"><u>26</u></a>
Veolia ES Canada Industrial Services Inc.	Ottawa K1G 3N2 Lot:Part of 4 Concession:6, Rideau Front CITY OF OTTAWA ON	77.4	<a href="#"><u>26</u></a>
Veolia ES Canada Industrial Services Inc.	Ottawa K1G 3N2 Lot:Part of 4 Concession:6, Rideau Front CITY OF OTTAWA ON	77.4	<a href="#"><u>26</u></a>
Veolia ES Canada Industrial Services Inc.	Ottawa K1G 3N2 Lot:Part of 4 Concession:6, Rideau Front CITY OF OTTAWA ON	77.4	<a href="#"><u>26</u></a>
Sun Media Corporation / Corporation Sun Media	4080 Belgreen Drive Ottawa Ontario Ottawa ON	101.7	<a href="#"><u>39</u></a>
Sun Media Corporation/Corporation Sun Media	4080 Belgreen Drive Ottawa K1G 3N2 CITY OF OTTAWA ON	101.7	<a href="#"><u>39</u></a>

<b><u>Site</u></b>	<b><u>Address</u></b>	<b><u>Distance (m)</u></b>	<b><u>Map Key</u></b>
Grant P. McDonald Holdings Inc.	2680 Overton Drive Ottawa CITY OF OTTAWA ON	120.1	<a href="#"><u>50</u></a>
1150311 Ontario Ltd.	4090 Belgreen Drive Unit 7-8-9 Ottawa CITY OF OTTAWA ON	129.0	<a href="#"><u>54</u></a>
Econome Inc. and 802710 Ontario Inc.	4117 Belgreen Drive Ottawa Ontario Ottawa ON	176.9	<a href="#"><u>82</u></a>
DEW Engineering and Development Limited	3429 Hawthorne Road Ottawa Ontario CITY OF OTTAWA ON	292.6	<a href="#"><u>118</u></a>
DEW Engineering and Development Limited	3429 Hawthorne Road Ottawa Ontario Ottawa ON	292.6	<a href="#"><u>118</u></a>
DEW Engineering and Development Limited	3429 Hawthorne Road Ottawa CITY OF OTTAWA ON	292.6	<a href="#"><u>118</u></a>
Ottawa Fibre Inc.	3985 Belgreen Drive, R.R. #2 Ottawa Ontario Ottawa ON	299.5	<a href="#"><u>119</u></a>
Ottawa Fibre Inc.	3985 Belgreen Drive, R.R. #2 Ottawa Ontario Ottawa ON	299.5	<a href="#"><u>119</u></a>
Ottawa Fibre Inc.	3985 Belgreen Drive, R.R. #2 Ottawa Ontario Ottawa ON	299.5	<a href="#"><u>119</u></a>
CertainTeed Insulation Canada, Inc.	3985 Belgreen Drive Ottawa K1G 3N2 CITY OF OTTAWA ON	299.5	<a href="#"><u>119</u></a>
CertainTeed Insulation Canada	3985 Belgreen Drive Ottawa K1G 3N2 CITY OF OTTAWA ON	299.5	<a href="#"><u>119</u></a>

<b><u>Site</u></b>	<b><u>Address</u></b>	<b><u>Distance (m)</u></b>	<b><u>Map Key</u></b>
CertainTeed Canada Inc.	3985 Belgreen Drive Ottawa, ON K1G 3N2 Canada ON	299.5	<a href="#"><u>119</u></a>
Ottawa Fibre Inc.	3985 Belgreen Drive, R.R. #2 Ottawa Ontario Ottawa ON	299.5	<a href="#"><u>119</u></a>

## **ECA - Environmental Compliance Approval**

A search of the ECA database, dated Oct 2011-May 31, 2020 has found that there are 46 ECA site(s) within approximately 0.30 kilometers of the project property.

<b><u>Site</u></b>	<b><u>Address</u></b>	<b><u>Distance (m)</u></b>	<b><u>Map Key</u></b>
Grant P. McDonald Holdings Inc.	Ottawa ON	0.0	<a href="#"><u>7</u></a>
R. W. Tomlinson Limited	Ottawa ON K1G 3N4	0.0	<a href="#"><u>9</u></a>
1343252 Ontario Ltd.	3894 and 3900 Russell Rd Ottawa ON K1G 3N2	69.4	<a href="#"><u>22</u></a>
1343252 Ontario Ltd.	3900 Russell Rd Gloucester Ottawa ON K1G 3N2	69.4	<a href="#"><u>22</u></a>
Sure Flow Drain Cleaning Plumbing and Heating Inc.	3900 Russell Road Ottawa ON K1G 3N2	69.4	<a href="#"><u>22</u></a>
Veolia ES Canada Industrial Services Inc.	4140 Belgreen Dr Ottawa ON K1G 3N2	77.4	<a href="#"><u>26</u></a>
Veolia ES Canada Industrial Services Inc.	4140 Belgreen Dr Ottawa ON H1B 5M9	77.4	<a href="#"><u>26</u></a>
Veolia ES Canada Industrial Services Inc.	4140 Belgreen Dr Ottawa ON H1B 5M9	77.4	<a href="#"><u>26</u></a>

<b><u>Site</u></b>	<b><u>Address</u></b>	<b><u>Distance (m)</u></b>	<b><u>Map Key</u></b>
Veolia ES Canada Industrial Services Inc.	Part 1-6 and 9, 12-19, RP 5R-9458 ; 5R-10156 Ottawa ON K1G 3N2	77.4	<a href="#"><u>26</u></a>
Veolia ES Canada Industrial Services Inc.	4140 Belgreen Dr Ottawa ON H1B 5M9	77.4	<a href="#"><u>26</u></a>
Sarp Sewer-Matic Inc.	4140 Belgreen Drive Ottawa ON K1G 3N2	77.4	<a href="#"><u>26</u></a>
Hydro Ottawa Limited/ Hydro Ottawa Limitee	3475 Hawthorne Rd 3481 Hawthorne Road Ottawa ON K1G 3S4	93.2	<a href="#"><u>36</u></a>
Sun Media Corporation/Corporation Sun Media	4080 Belgreen Dr Ottawa ON K1G 3N2	101.7	<a href="#"><u>39</u></a>
Donald K. Boulianne	2680 Overton Dr Ottawa ON	120.1	<a href="#"><u>50</u></a>
Grant P. McDonald Holdings Inc.	2680 Overton Drive Ottawa ON K1G 6T8	120.1	<a href="#"><u>50</u></a>
Grant P. McDonald Holdings Inc.	2680 Overton Dr Ottawa ON K1G 6T8	120.1	<a href="#"><u>50</u></a>
1150311 Ontario Ltd.	Units 7, 8, and 9 4090 Belgreen Drive Ottawa ON	129.0	<a href="#"><u>54</u></a>
1150311 Ontario Ltd.	4090 Belgreen Dr Ottawa ON	129.0	<a href="#"><u>54</u></a>
Francis Canada Real Estate Inc.	3818 Russell Road Ottawa ON K2R 1A8	149.8	<a href="#"><u>66</u></a>



<b><u>Site</u></b>	<b><u>Address</u></b>	<b><u>Distance (m)</u></b>	<b><u>Map Key</u></b>
Gestco Inc.	2717 Stevenage Dr Ottawa ON K1G 3N2	200.8	<a href="#"><u>93</u></a>
Colonnade Development Incorporated	Ottawa ON K2E 7S8	217.6	<a href="#"><u>96</u></a>
1561987 Ontario Inc.	Ottawa ON K4A 2B7	267.1	<a href="#"><u>107</u></a>
W. O. Stinson & Son Limited	Ottawa ON K1T 3W7	267.1	<a href="#"><u>107</u></a>
Scooter Rooter Inc.	2739 Stevenage Drive Gloucester ON K1G 5N2	268.9	<a href="#"><u>108</u></a>
HYDRO ONE NETWORKS INC	2600 HYDRO RD OTTAWA ON K1G 3N2	285.9	<a href="#"><u>114</u></a>
Hydro One Networks Inc.	2600 Hydro Rd Ottawa ON M5G 2P5	285.9	<a href="#"><u>114</u></a>
Hydro One Networks Inc.	2600 Russell Rd Ottawa ON M5G 2P5	285.9	<a href="#"><u>114</u></a>
Hydro One Networks Inc.	2600 Russell Rd Ottawa ON	285.9	<a href="#"><u>114</u></a>
Hydro One Networks Inc.	2600 Russell Rd Ottawa ON M5G 2P5	285.9	<a href="#"><u>114</u></a>
Hydro One Networks Inc.	2600 Russell Rd Ottawa ON M5G 2P5	285.9	<a href="#"><u>114</u></a>
Hydro One Networks Inc.	2600 Russell Rd Ottawa ON M5G 2P5	285.9	<a href="#"><u>114</u></a>

<b><u>Site</u></b>	<b><u>Address</u></b>	<b><u>Distance (m)</u></b>	<b><u>Map Key</u></b>
HYDRO ONE NETWORKS INC	2600 HYDRO RD OTTAWA ON K1G 3N2	285.9	<a href="#"><u>114</u></a>
7569122 Canada Inc.	3105 Hawthorne Rd Ottawa ON K1G 0Z5	290.0	<a href="#"><u>117</u></a>
DEW Engineering and Development Limited	3429 Hawthorne Rd Ottawa ON K1G 4G2	292.6	<a href="#"><u>118</u></a>
DEW Engineering and Development Limited	3429 Hawthorne Road Ottawa ON K1G 4G2	292.6	<a href="#"><u>118</u></a>
DEW Engineering and Development Limited	3429 Hawthorne Road Ottawa ON K1G 4G2	292.6	<a href="#"><u>118</u></a>
DEW Engineering and Development Limited	3429 Hawthorne Road Ottawa ON K1G 4G2	292.6	<a href="#"><u>118</u></a>
CertainTeed Insulation Canada, Inc.	3985 Belgreen Dr Ottawa ON K1G 3N2	299.5	<a href="#"><u>119</u></a>
Ottawa Fibre Inc.	3985 Belgreen Drive Ottawa ON K1G 3N2	299.5	<a href="#"><u>119</u></a>
Ottawa Fibre GP Inc.	3985 Belgreen Drive Ottawa ON K1G 3N2	299.5	<a href="#"><u>119</u></a>
Ottawa Fibre Inc.	3985 Belgreen Drive, R.R. #2 Ottawa ON K1G 3N2	299.5	<a href="#"><u>119</u></a>
CertainTeed Canada, Inc.	3985 Belgreen Dr Gloucester Ottawa ON K1G 3N2	299.5	<a href="#"><u>119</u></a>

<b><u>Site</u></b>	<b><u>Address</u></b>	<b><u>Distance (m)</u></b>	<b><u>Map Key</u></b>
WCI Environmental Solutions Inc.	3169 Hawthorne Rd Ottawa ON K2C 3R7	299.6	<a href="#"><u>120</u></a>
E M Fluids Inc.	3169 Hawthorne Rd (storage location) Ottawa ON K2C 0P9	299.6	<a href="#"><u>120</u></a>
Jacques Charlebois	3385 Hawthorne Rd Ottawa ON K4K 1W2	299.9	<a href="#"><u>122</u></a>
Dufresne Realty Inc.	3385 Hawthorne Rd Ottawa ON K1G 4G2	299.9	<a href="#"><u>122</u></a>

### **EHS - ERIS Historical Searches**

A search of the EHS database, dated 1999-Apr 30, 2020 has found that there are 33 EHS site(s) within approximately 0.30 kilometers of the project property.

<b><u>Site</u></b>	<b><u>Address</u></b>	<b><u>Distance (m)</u></b>	<b><u>Map Key</u></b>
	4055 Russell Road Ottawa ON K1G 3N2	0.0	<a href="#"><u>4</u></a>
	Ottawa Ottawa ON	0.0	<a href="#"><u>5</u></a>
	Hunt Club Rd. Extension Ottawa ON	0.0	<a href="#"><u>8</u></a>
	3970 Russell Road Ottawa ON K1G 3N2	63.7	<a href="#"><u>18</u></a>
	3970 Russell Rd Ottawa ON K1G3N2	63.7	<a href="#"><u>18</u></a>
	4000 Russell Road Ottawa ON K1G 3N2	73.2	<a href="#"><u>23</u></a>

<u>Site</u>	<u>Address</u>	<u>Distance (m)</u>	<u>Map Key</u>
	4000 Russell Road Ottawa ON	73.2	<a href="#"><u>23</u></a>
	4139 Belgreen Drive Ottawa ON K1G 3N2	80.2	<a href="#"><u>28</u></a>
	4139 Belgreen Dr Ottawa ON K1G3N2	80.2	<a href="#"><u>29</u></a>
	4080 Belgreen Dr Ottawa ON K1G3N2	101.7	<a href="#"><u>39</u></a>
	3894 Russell Rd Ottawa ON K1G3N2	127.0	<a href="#"><u>52</u></a>
	4090 Belgreen Drive Ottawa ON K1G 3N2	129.0	<a href="#"><u>54</u></a>
	4090 Belgreen Drive Ottawa ON	129.0	<a href="#"><u>54</u></a>
	4090 Belgreen Dr Ottawa ON K1G3N2	129.0	<a href="#"><u>54</u></a>
	4070 Belgreen Road Ottawa ON	133.4	<a href="#"><u>56</u></a>
	3818 Russell Road Gloucester ON	149.6	<a href="#"><u>64</u></a>
	3818 Russell Road Ottawa ON K1G 3N2	149.8	<a href="#"><u>66</u></a>

<b><u>Site</u></b>	<b><u>Address</u></b>	<b><u>Distance (m)</u></b>	<b><u>Map Key</u></b>
	4117 Belgreen Drive Ottawa ON K1G 3N2	176.9	<a href="#"><u>82</u></a>
	4119 Belgreen Drive Ottawa ON K1G 3N2	179.1	<a href="#"><u>84</u></a>
	4110 Belgreen Ottawa ON K1G 3N2	185.2	<a href="#"><u>86</u></a>
	4110 Belgreen Drive Ottawa ON Ottawa ON K1G 3N2	185.2	<a href="#"><u>86</u></a>
	2750 Stevenage Drive, Unit 5 Ottawa ON	239.3	<a href="#"><u>102</u></a>
	2750 Stevenage Drive, Units 1 and 2 Ottawa ON K1G 3N2	239.3	<a href="#"><u>102</u></a>
	4095 Belgreen Drive Ottawa ON	248.0	<a href="#"><u>103</u></a>
	3105 Hawthorne Rd Ottawa ON K1G 3V8	290.0	<a href="#"><u>117</u></a>
	3105 Hawthorne Road Ottawa ON K1G 3V8	290.0	<a href="#"><u>117</u></a>
	3105 Hawthorne Ottawa ON K1G 3V8	290.0	<a href="#"><u>117</u></a>
	3429 Hawthorne Road Ottawa ON K1G 4G2	292.6	<a href="#"><u>118</u></a>
	3429 Hawthorne Rd Ottawa ON K1G4G2	292.6	<a href="#"><u>118</u></a>

<u>Site</u>	<u>Address</u>	<u>Distance (m)</u>	<u>Map Key</u>
	3985 Belgreen Dr Ottawa ON	299.5	<a href="#">119</a>
	3985 Belgreen Drive Ottawa ON K1G 3N2	299.5	<a href="#">119</a>
	3385 Hawthorne Road Ottawa ON	299.9	<a href="#">122</a>
	3419 Hawthorne Road Ottawa ON K1G 4G2	299.9	<a href="#">124</a>

### **EXP - List of Expired Fuels Safety Facilities**

A search of the EXP database, dated Feb 28, 2017 has found that there are 37 EXP site(s) within approximately 0.30 kilometers of the project property.

<u>Site</u>	<u>Address</u>	<u>Distance (m)</u>	<u>Map Key</u>
BATTLEFIELD EQUIPMENT RENTALS DIV OF TOROMONT INDUSTRIES LTD	4129 BELGREEN DR GLOUCESTER ON	106.8	<a href="#">44</a>
BRUCE FUELS	2680 OVERTON DR OTTAWA ON	120.1	<a href="#">50</a>
BRUCE FUELS	2680 OVERTON DR OTTAWA ON	120.1	<a href="#">50</a>
GRANT P MCDONALD HOLDING INC	2680 OVERTON DR OTTAWA ON	120.1	<a href="#">50</a>
GRANT P MCDONALD HOLDING INC	2680 OVERTON DR OTTAWA ON	120.1	<a href="#">50</a>

<b><u>Site</u></b>	<b><u>Address</u></b>	<b><u>Distance (m)</u></b>	<b><u>Map Key</u></b>
GRANT P MCDONALD HOLDING INC	2680 OVERTON DR OTTAWA ON	120.1	<a href="#"><u>50</u></a>
BRUCE FUELS	2680 OVERTON DR OTTAWA ON K1G 6T8	120.1	<a href="#"><u>50</u></a>
BRUCE FUELS	2680 OVERTON DR OTTAWA ON K1G 6T8	120.1	<a href="#"><u>50</u></a>
BRUCE FUELS	2680 OVERTON DR OTTAWA ON K1G 6T8	120.1	<a href="#"><u>50</u></a>
BRUCE FUELS	2680 OVERTON DR OTTAWA ON	120.1	<a href="#"><u>50</u></a>
BRUCE FUELS	2680 OVERTON DR OTTAWA ON K1G 6T8	120.1	<a href="#"><u>50</u></a>
BRUCE FUELS	2680 OVERTON DR OTTAWA ON K1G 6T8	120.1	<a href="#"><u>50</u></a>
BRUCE FUELS	2680 OVERTON DR OTTAWA ON K1G 6T8	120.1	<a href="#"><u>50</u></a>
BRUCE FUELS	2680 OVERTON DR OTTAWA ON K1G 6T8	120.1	<a href="#"><u>50</u></a>
ONTARIO FIBRE	3985 BELGREEN DR GLOUCESTER ON	299.5	<a href="#"><u>119</u></a>
ONTARIO FIBRE	3985 BELGREEN DR GLOUCESTER ON	299.5	<a href="#"><u>119</u></a>
DUFRESNE PILING CO (1967) LTD	3385 HAWTHORNE RD OTTAWA ON K1G 4G2	299.9	<a href="#"><u>122</u></a>



<b><u>Site</u></b>	<b><u>Address</u></b>	<b><u>Distance (m)</u></b>	<b><u>Map Key</u></b>
DUFRESNE PILING CO (1967) LTD	3385 HAWTHORNE RD OTTAWA ON K1G 4G2	299.9	<a href="#"><u>122</u></a>
DUFRESNE PILING CO (1967) LTD	3385 HAWTHORNE RD OTTAWA ON	299.9	<a href="#"><u>122</u></a>
DUFRESNE PILING CO (1967) LTD	3385 HAWTHORNE RD OTTAWA ON	299.9	<a href="#"><u>122</u></a>
DUFRESNE PILING CO (1967) LTD	3385 HAWTHORNE RD OTTAWA ON K1G 4G2	299.9	<a href="#"><u>122</u></a>
DUFRESNE PILING CO (1967) LTD	3385 HAWTHORNE RD OTTAWA ON K1G 4G2	299.9	<a href="#"><u>122</u></a>
DUFRESNE PILING CO (1967) LTD	3385 HAWTHORNE RD OTTAWA ON K1G 4G2	299.9	<a href="#"><u>122</u></a>
DUFRESNE PILING CO (1967) LTD	3385 HAWTHORNE RD OTTAWA ON	299.9	<a href="#"><u>122</u></a>
DUFRESNE PILING CO (1967) LTD	3385 HAWTHORNE RD OTTAWA ON	299.9	<a href="#"><u>122</u></a>
DUFRESNE PILING CO (1967) LTD	3385 HAWTHORNE RD OTTAWA ON	299.9	<a href="#"><u>122</u></a>
DUFRESNE PILING CO (1967) LTD	3385 HAWTHORNE RD OTTAWA ON K1G 4G2	299.9	<a href="#"><u>122</u></a>

<b><u>Site</u></b>	<b><u>Address</u></b>	<b><u>Distance (m)</u></b>	<b><u>Map Key</u></b>
DUFRESNE PILING CO (1967) LTD	3385 HAWTHORNE RD OTTAWA ON K1G 4G2	299.9	<a href="#"><u>122</u></a>
DUFRESNE PILING CO (1967) LTD	3385 HAWTHORNE RD OTTAWA ON K1G 4G2	299.9	<a href="#"><u>122</u></a>
RAYMOND STEEL LTD.	3419 HAWTHORNE RD OTTAWA ON	299.9	<a href="#"><u>124</u></a>
RAYMOND STEEL LTD.	3419 HAWTHORNE RD OTTAWA ON K1G 4G2	299.9	<a href="#"><u>124</u></a>
RAYMOND STEEL LTD.	3419 HAWTHORNE RD OTTAWA ON K1G 4G2	299.9	<a href="#"><u>124</u></a>
RAYMOND STEEL LTD.	3419 HAWTHORNE RD OTTAWA ON	299.9	<a href="#"><u>124</u></a>
RAYMOND STEEL LTD.	3419 HAWTHORNE RD OTTAWA ON	299.9	<a href="#"><u>124</u></a>
RAYMOND STEEL LTD.	3419 HAWTHORNE RD OTTAWA ON K1G 4G2	299.9	<a href="#"><u>124</u></a>
RAYMOND STEEL LTD.	3419 HAWTHORNE RD OTTAWA ON K1G 4G2	299.9	<a href="#"><u>124</u></a>

### **FCS - Contaminated Sites on Federal Land**

A search of the FCS database, dated Jun 2000-Apr 2020 has found that there are 2 FCS site(s) within approximately 0.30 kilometers of the project property.

<b><u>Site</u></b>	<b><u>Address</u></b>	<b><u>Distance (m)</u></b>	<b><u>Map Key</u></b>
Russell Road and Belgreen Road	Ottawa ON	0.0	<a href="#"><u>11</u></a>

<u>Site</u>	<u>Address</u>	<u>Distance (m)</u>	<u>Map Key</u>
Rusell Road	Ottawa ON	77.0	<a href="#">24</a>

### **FST - Fuel Storage Tank**

A search of the FST database, dated Feb 28, 2017 has found that there are 4 FST site(s) within approximately 0.30 kilometers of the project property.

<u>Site</u>	<u>Address</u>	<u>Distance (m)</u>	<u>Map Key</u>
CANADA TRANSPORT GROUP LTD	4120 BELGREEN DR GLOUCESTER ON K1G 3N2	85.4	<a href="#">31</a>
MEYERS TRANSPORT LIMITED	4120 BELGREEN DR OTTAWA ON K1G 3N2	85.4	<a href="#">31</a>
DUFRESNE PILING CO (1967) LTD	3385 HAWTHORNE RD OTTAWA ON K1G 4G2	299.9	<a href="#">122</a>
DUFRESNE PILING CO (1967) LTD	3385 HAWTHORNE RD OTTAWA ON K1G 4G2	299.9	<a href="#">122</a>

### **FSTH - Fuel Storage Tank - Historic**

A search of the FSTH database, dated Pre-Jan 2010\* has found that there are 5 FSTH site(s) within approximately 0.30 kilometers of the project property.

<u>Site</u>	<u>Address</u>	<u>Distance (m)</u>	<u>Map Key</u>
CANADA TRANSPORT GROUP LTD	4120 BELGREEN DR GLOUCESTER ON K1G 3N2	85.4	<a href="#">32</a>
CANADA TRANSPORT GROUP LTD	4120 BELGREEN DR GLOUCESTER ON K1G 3N2	85.4	<a href="#">32</a>
DUFRESNE PILING CO (1967) LTD	3385 HAWTHORNE RD OTTAWA ON K1G 4G2	299.9	<a href="#">122</a>

<b><u>Site</u></b>	<b><u>Address</u></b>	<b><u>Distance (m)</u></b>	<b><u>Map Key</u></b>
DUFRESNE PILING CO (1967) LTD	3385 HAWTHORNE RD OTTAWA ON K1G 4G2	299.9	<a href="#"><u>122</u></a>
RAYMOND STEEL LTD.	3419 HAWTHORNE RD OTTAWA ON K1G 4G2	299.9	<a href="#"><u>124</u></a>

### **GEN - Ontario Regulation 347 Waste Generators Summary**

A search of the GEN database, dated 1986-Apr 30, 2020 has found that there are 294 GEN site(s) within approximately 0.30 kilometers of the project property.

<b><u>Site</u></b>	<b><u>Address</u></b>	<b><u>Distance (m)</u></b>	<b><u>Map Key</u></b>
City of Ottawa	4224 Russell Road Ottawa ON K1G 3N2	0.0	<a href="#"><u>12</u></a>
Veolia ES Canada Industrial Services Inc.	4140 Belgreen Drive Ottawa ON K1G 3N2	66.5	<a href="#"><u>19</u></a>
1343252 Ontario Ltd	3900 Russell Rd Ottawa ON K1G 3N2	69.4	<a href="#"><u>22</u></a>
1343252 Ontario Ltd	3900 Russell Rd Ottawa ON K1G 3N2	69.4	<a href="#"><u>22</u></a>
1343252 Ontario Ltd	3900 Russell Rd Ottawa ON	69.4	<a href="#"><u>22</u></a>
1343252 Ontario Ltd	3900 Russell Rd Ottawa ON K1G 3N2	69.4	<a href="#"><u>22</u></a>
1343252 Ontario Ltd	3900 Russell Rd Ottawa ON K1G 3N2	69.4	<a href="#"><u>22</u></a>

<b><u>Site</u></b>	<b><u>Address</u></b>	<b><u>Distance (m)</u></b>	<b><u>Map Key</u></b>
1343252 Ontario Ltd	3900 Russell Rd Ottawa ON K1G 3N2	69.4	<a href="#"><u>22</u></a>
1343252 Ontario Ltd	3900 Russell Rd Ottawa ON K1G 3N2	69.4	<a href="#"><u>22</u></a>
3894673 CANADA INC	4000 RUSSEL RD OTTAWA ON	73.2	<a href="#"><u>23</u></a>
WAJAX INDUSTRIES LTD.	4139 BELGREEN DR. GLOUCESTER BOX 9060 ALTA VISTA TERMINAL OTTAWA ON K1G 3N2	80.2	<a href="#"><u>29</u></a>
WAJAX INDUSTRIES LTD	4139 BELGREEN DRIVE GLOUCESTER ON K1G 3N2	80.2	<a href="#"><u>29</u></a>
WAJAX INDUSTRIES LTD. 41-323	4139 BELGREEN DR. GLOUCESTER BOX 9060 ALTA VISTA TERMINAL OTTAWA ON K1G 3N2	80.2	<a href="#"><u>29</u></a>
WAJAX INDUSTRIES LIMITED	4139 BELGREEN DRIVE GLOUCESTER ON K1G 3N2	80.2	<a href="#"><u>29</u></a>
WAJAX INDUSTRIES LIMITED	4139 Belgreen Dr. OTTAWA ON K1G 3N2	80.2	<a href="#"><u>29</u></a>
WAJAX INDUSTRIES LIMITED	4139 Belgreen Dr. OTTAWA ON	80.2	<a href="#"><u>29</u></a>
WAJAX INDUSTRIES LIMITED	4139 Belgreen Dr. OTTAWA ON	80.2	<a href="#"><u>29</u></a>
WAJAX INDUSTRIES LIMITED	4139 Belgreen Dr. OTTAWA ON	80.2	<a href="#"><u>29</u></a>
WAJAX EQUIPMENT	4139 Belgreen Dr. OTTAWA ON K1G 3N2	80.2	<a href="#"><u>29</u></a>

<b><u>Site</u></b>	<b><u>Address</u></b>	<b><u>Distance (m)</u></b>	<b><u>Map Key</u></b>
WAJAX EQUIPMENT	4139 Belgreen Dr. OTTAWA ON	80.2	<a href="#"><u>29</u></a>
Stephenson's Rental Services Inc.	4139 Belgreen Drive Ottawa ON K1G 3N2	80.2	<a href="#"><u>29</u></a>
WAJAX EQUIPMENT	4139 Belgreen Dr. OTTAWA ON K1G 3N2	80.2	<a href="#"><u>29</u></a>
WAJAX EQUIPMENT	4139 Belgreen Dr. OTTAWA ON K1G 3N2	80.2	<a href="#"><u>29</u></a>
Stephenson's Rental Services Inc.	4139 Belgreen Drive Ottawa ON K1G 3N2	80.2	<a href="#"><u>29</u></a>
Stephenson's Rental Services Inc.	4139 Belgreen Drive Ottawa ON K1G 3N2	80.2	<a href="#"><u>29</u></a>
WAJAX EQUIPMENT	4139 Belgreen Dr. OTTAWA ON K1G 3N2	80.2	<a href="#"><u>29</u></a>
WAJAX EQUIPMENT	4139 Belgreen Dr. OTTAWA ON K1G 3N2	80.2	<a href="#"><u>29</u></a>
Stephenson's Rental Services Inc. Ottawa 04	4139 Belgreen Drive Ottawa ON K1G 3N2	80.2	<a href="#"><u>29</u></a>
Stephenson's Rental Services Inc. Ottawa 04	4139 Belgreen Drive Ottawa ON K1G 3N2	80.2	<a href="#"><u>29</u></a>
WAJAX EQUIPMENT	4139 Belgreen Dr. OTTAWA ON K1G 3N2	80.2	<a href="#"><u>29</u></a>

<b><u>Site</u></b>	<b><u>Address</u></b>	<b><u>Distance (m)</u></b>	<b><u>Map Key</u></b>
R&P DELORME WHOLESALERS LTD.	4140 BELGREEN DRIVE GLOUCESTER ON K1G 3N2	81.7	<a href="#"><u>30</u></a>
SEWER-MATIC DRAIN SERVICE LTD.	4140 BELGREEN DRIVE GLOUCESTER ON K1G 3N3	81.7	<a href="#"><u>30</u></a>
R&P (OUT OF BUS)	4140 BELGREEN DRIVE GLOUCESTER ON K1G 3N2	81.7	<a href="#"><u>30</u></a>
Veolia ES Sewer Services (Ottawa) Inc.	4140 Belgreen Drive Ottawa ON K1G 3N2	81.7	<a href="#"><u>30</u></a>
Veolia ES Canada Industrial Services Inc.	4140 Belgreen Drive Ottawa ON	81.7	<a href="#"><u>30</u></a>
Veolia ES Canada Industrial Services Inc.	4140 Belgreen Drive Ottawa ON	81.7	<a href="#"><u>30</u></a>
Veolia ES Canada Industrial Services Inc.	4140 Belgreen Drive Ottawa ON	81.7	<a href="#"><u>30</u></a>
Veolia ES Canada Industrial Services Inc.	4140 Belgreen Drive Ottawa ON K1G 3N2	81.7	<a href="#"><u>30</u></a>
Veolia ES Canada Industrial Services Inc.	4140 Belgreen Drive Ottawa ON	81.7	<a href="#"><u>30</u></a>
Veolia ES Canada Industrial Services Inc.	4140 Belgreen Drive Ottawa ON K1G 3N2	81.7	<a href="#"><u>30</u></a>
Veolia ES Canada Industrial Services Inc.	4140 Belgreen Drive Ottawa ON K1G 3N2	81.7	<a href="#"><u>30</u></a>
Veolia ES Canada Industrial Services Inc.	4140 Belgreen Drive Ottawa ON K1G 3N2	81.7	<a href="#"><u>30</u></a>
Veolia ES Canada Industrial Services Inc.	4140 Belgreen Drive Ottawa ON K1G 3N2	81.7	<a href="#"><u>30</u></a>



<b><u>Site</u></b>	<b><u>Address</u></b>	<b><u>Distance (m)</u></b>	<b><u>Map Key</u></b>
Veolia ES Canada Industrial Services Inc.	4140 Belgreen Drive Ottawa ON K1G 3N2	81.7	<a href="#"><u>30</u></a>
MEYERS TRANSPORT	4120 BELGREEN DR. OTTAWA ON	85.4	<a href="#"><u>31</u></a>
MEYERS TRANSPORT	4120 BELGREEN DR. OTTAWA ON	85.4	<a href="#"><u>31</u></a>
MEYERS TRANSPORT	4120 BELGREEN DR. OTTAWA ON K1G3N2	85.4	<a href="#"><u>31</u></a>
MEYERS TRANSPORT	4120 BELGREEN DR. OTTAWA ON K1G3N2	85.4	<a href="#"><u>31</u></a>
MEYERS TRANSPORT	4120 BELGREEN DR. OTTAWA ON K1G3N2	85.4	<a href="#"><u>31</u></a>
MEYERS TRANSPORT	4120 BELGREEN DR. OTTAWA ON K1G3N2	85.4	<a href="#"><u>31</u></a>
Motor Express Ottawa Inc.	4120 Belgreen Drive Ottawa ON K1G3N2	85.4	<a href="#"><u>31</u></a>
Motor Express Ottawa Inc.	4120 Belgreen Drive Ottawa ON K1G3N2	85.4	<a href="#"><u>31</u></a>
Manitoulin Transport	4120 Belgreen Dr Gloucester ON K1G 3N2	85.4	<a href="#"><u>31</u></a>
CANADA TRANSPORT INC. 00-000	4120 BELGREEN DR. GLOUCESTER ON K1V 3V2	85.4	<a href="#"><u>32</u></a>

<b><u>Site</u></b>	<b><u>Address</u></b>	<b><u>Distance (m)</u></b>	<b><u>Map Key</u></b>
MEYERS TRANSPORTATION	4120 Belgreen Road Gloucester ON K1G 3N2	85.4	<a href="#"><u>32</u></a>
MEYERS TRANSPORT	4120 BELGREEN DR. OTTAWA ON	85.4	<a href="#"><u>32</u></a>
MEYERS TRANSPORT	4120 BELGREEN DR. OTTAWA ON	85.4	<a href="#"><u>32</u></a>
MEYERS TRANSPORT	4120 BELGREEN DR. OTTAWA ON	85.4	<a href="#"><u>32</u></a>
MEYERS TRANSPORT	4120 BELGREEN DR. OTTAWA ON	85.4	<a href="#"><u>32</u></a>
Hydro Ottawa	2711 Hunt Club Road East Ottawa ON K1G 3S4	96.0	<a href="#"><u>37</u></a>
Munro & Scullion Contracting Inc	4100 Belgreen Drive Ottawa ON K1G 3N2	98.9	<a href="#"><u>38</u></a>
Munro & Scullion Contracting Inc	4100 Belgreen Drive Ottawa ON	98.9	<a href="#"><u>38</u></a>
Munro & Scullion Contracting Inc	4100 Belgreen Drive Ottawa ON	98.9	<a href="#"><u>38</u></a>
Munro & Scullion Contracting Inc	4100 Belgreen Drive Ottawa ON	98.9	<a href="#"><u>38</u></a>
Munro & Scullion Contracting Inc	4100 Belgreen Drive Ottawa ON K1G 3N2	98.9	<a href="#"><u>38</u></a>
Munro & Scullion Contracting Inc	4100 Belgreen Drive Ottawa ON	98.9	<a href="#"><u>38</u></a>

<b><u>Site</u></b>	<b><u>Address</u></b>	<b><u>Distance (m)</u></b>	<b><u>Map Key</u></b>
Munro & Scullion Contracting Inc	4100 Belgreen Drive Ottawa ON K1G 3N2	98.9	<a href="#"><u>38</u></a>
Munro & Scullion Contracting Inc	4100 Belgreen Drive Ottawa ON K1G 3N2	98.9	<a href="#"><u>38</u></a>
Munro & Scullion Contracting Inc	4100 Belgreen Drive Ottawa ON K1G 3N2	98.9	<a href="#"><u>38</u></a>
Munro & Scullion Contracting Inc	4100 Belgreen Drive Ottawa ON K1G 3N2	98.9	<a href="#"><u>38</u></a>
P Munro Group Inc	4100 Belgreen Drive Ottawa ON K1G 3N2	98.9	<a href="#"><u>38</u></a>
OTTAWA SUN 29-651	4080 BELGREEN DRIVE GLOUCESTER ON	101.7	<a href="#"><u>39</u></a>
OTTAWA SUN, THE	4080 BELGREEN DRIVE GLOUCESTER ON	101.7	<a href="#"><u>39</u></a>
WHITE'S PRINT & COPY LTD. 42-362	3-4080 BELGREEN DR. OTTAWA ON K1G 3N2	101.7	<a href="#"><u>39</u></a>
WHITE'S PRINT & COPY LTD.	3-4080 BELGREEN DRIVE OTTAWA ON K1G 3N2	101.7	<a href="#"><u>39</u></a>
WHITE'S PRINT & COPY LTD.	3-4080 BELGREEN DRIVE OTTAWA ON K1G 3N2	101.7	<a href="#"><u>39</u></a>
THE OTTAWA SUN	4080 Belgreen Drive GLOUCESTER ON	101.7	<a href="#"><u>39</u></a>

<b><u>Site</u></b>	<b><u>Address</u></b>	<b><u>Distance (m)</u></b>	<b><u>Map Key</u></b>
WHITE'S PRINT & COPY LTD.	3-4080 BELGREEN DRIVE OTTAWA ON K1G 3N2	101.7	<a href="#"><u>39</u></a>
THE OTTAWA SUN	4080 Belgreen Drive GLOUCESTER ON K1G 3N2	101.7	<a href="#"><u>39</u></a>
THE OTTAWA SUN	4080 Belgreen Drive GLOUCESTER ON K1G 3N2	101.7	<a href="#"><u>39</u></a>
THE OTTAWA SUN	4080 Belgreen Drive GLOUCESTER ON K1G 3N2	101.7	<a href="#"><u>39</u></a>
THE OTTAWA SUN	4080 Belgreen Drive GLOUCESTER ON K1G 3N2	101.7	<a href="#"><u>39</u></a>
THE OTTAWA SUN	4080 Belgreen Drive GLOUCESTER ON K1G 3N2	101.7	<a href="#"><u>39</u></a>
QuUbecor MUdia Inc.	4080 Belgreen Drive Ottawa ON	101.7	<a href="#"><u>39</u></a>
THE OTTAWA SUN	4080 Belgreen Drive GLOUCESTER ON	101.7	<a href="#"><u>39</u></a>
SELIX EQUIPMENT INC.	A - 4080 BELGREEN DR. OTTAWA ON K1G 3N2	101.7	<a href="#"><u>39</u></a>
SELIX EQUIPMENT INC.	A - 4080 BELGREEN DR. OTTAWA ON K1G 3N2	101.7	<a href="#"><u>39</u></a>
SHORE MACHINE WORKS LTD.	A - 4080 BELGREEN DR. OTTAWA ON K1G 3N2	101.7	<a href="#"><u>39</u></a>
SHORE MACHINE WORKS LTD.	A - 4080 BELGREEN DR. OTTAWA ON K1G 3N2	101.7	<a href="#"><u>39</u></a>
SELIX EQUIPMENT INC.	A - 4080 BELGREEN DR. OTTAWA ON K1G 3N2	101.7	<a href="#"><u>39</u></a>

<b><u>Site</u></b>	<b><u>Address</u></b>	<b><u>Distance (m)</u></b>	<b><u>Map Key</u></b>
SHORE MACHINE WORKS LTD.	A - 4080 BELGREEN DR. OTTAWA ON K1G 3N2	101.7	<a href="#"><u>39</u></a>
SELIX EQUIPMENT INC.	A - 4080 BELGREEN DR. OTTAWA ON K1G 3N2	101.7	<a href="#"><u>39</u></a>
SHORE MACHINE WORKS OTTAWA INC.	A - 4080 BELGREEN DR. OTTAWA ON K1G 3N2	101.7	<a href="#"><u>39</u></a>
SELIX EQUIPMENT INC.	A - 4080 BELGREEN DR. OTTAWA ON K1G 3N2	101.7	<a href="#"><u>39</u></a>
TOROMONT INDUSTRIES LTD.	4129 BELGREEN DRIVE GLOUCESTER ON K1G 2N2	106.3	<a href="#"><u>42</u></a>
TOROMONT INDUSTRIES LTD.	4129 BELGREEN DRIVE GLOUCESTER ON K1G 3N2	106.6	<a href="#"><u>43</u></a>
TOROMONT INDUSTRIES LTD.	4129 BELGREEN DRIVE GLOUCESTER ON K1G 3N2	106.6	<a href="#"><u>43</u></a>
TOROMONT INDUSTRIES LTD.	4129 BELGREEN DRIVE GLOUCESTER ON K1G 3N2	106.6	<a href="#"><u>43</u></a>
BATTLEFIELD EQUIPMENT RENTALS	4129 BELGREEN DRIVE GLOUCESTER ON K1G 2N2	106.8	<a href="#"><u>44</u></a>
TOROMONT INDUSTRIES LTD.	4129 BELGREEN DRIVE GLOUCESTER ON K1G 2N2	106.8	<a href="#"><u>44</u></a>
TOROMONT INDUSTRIES LTD.	4129 BELGREEN DRIVE GLOUCESTER ON K1G 3N2	106.8	<a href="#"><u>44</u></a>

<b><u>Site</u></b>	<b><u>Address</u></b>	<b><u>Distance (m)</u></b>	<b><u>Map Key</u></b>
TOROMONT INDUSTRIES LTD.	4129 BELGREEN DRIVE GLOUCESTER ON	106.8	<a href="#"><u>44</u></a>
TOROMONT INDUSTRIES LTD.	4129 BELGREEN DRIVE GLOUCESTER ON K1G 2N2	106.8	<a href="#"><u>44</u></a>
TOROMONT INDUSTRIES LTD.	4129 BELGREEN DRIVE GLOUCESTER ON K1G 2N2	106.8	<a href="#"><u>44</u></a>
TOROMONT INDUSTRIES LTD.	4129 BELGREEN DRIVE GLOUCESTER ON K1G 2N2	106.8	<a href="#"><u>44</u></a>
TOROMONT INDUSTRIES LTD.	4129 BELGREEN DRIVE GLOUCESTER ON K1G 2N2	106.8	<a href="#"><u>44</u></a>
Grant P McDonald Holdings Inc	2680 Overton Drive Ottawa ON K1G 6T8	120.1	<a href="#"><u>50</u></a>
Grant P McDonald Holdings Inc	2680 Overton Drive Ottawa ON	120.1	<a href="#"><u>50</u></a>
Grant P McDonald Holdings Inc	2680 Overton Drive Ottawa ON	120.1	<a href="#"><u>50</u></a>
Grant P McDonald Holdings Inc	2680 Overton Drive Ottawa ON	120.1	<a href="#"><u>50</u></a>
Grant P McDonald Holdings Inc	2680 Overton Drive Ottawa ON K1G 6T8	120.1	<a href="#"><u>50</u></a>
Grant P McDonald Holdings Inc	2680 Overton Drive Ottawa ON	120.1	<a href="#"><u>50</u></a>
Grant P McDonald Holdings Inc	2680 Overton Drive Ottawa ON K1G 6T8	120.1	<a href="#"><u>50</u></a>

<b><u>Site</u></b>	<b><u>Address</u></b>	<b><u>Distance (m)</u></b>	<b><u>Map Key</u></b>
Grant P McDonald Holdings Inc	2680 Overton Drive Ottawa ON K1G 6T8	120.1	<a href="#"><u>50</u></a>
Grant P McDonald Holdings Inc	2680 Overton Drive Ottawa ON K1G 6T8	120.1	<a href="#"><u>50</u></a>
Grant P McDonald Holdings Inc	2680 Overton Drive Ottawa ON K1G 6T8	120.1	<a href="#"><u>50</u></a>
1343252 Ontario Ltd	3900 Russell Rd Ottawa ON K1G 3N2	122.6	<a href="#"><u>51</u></a>
1150311 ONTARIO LTD.	4090 BELGREEN DRIVE, UNITS 7, 8, & 9 OTTAWA ON K1G 3N2	129.0	<a href="#"><u>54</u></a>
1150311 ONTARIO LTD.	4090 BELGREEN DRIVE, UNITS 7, 8, & 9 OTTAWA ON	129.0	<a href="#"><u>54</u></a>
1150311 ONTARIO LTD.	4090 BELGREEN DRIVE, UNITS 7, 8, & 9 OTTAWA ON	129.0	<a href="#"><u>54</u></a>
1150311 ONTARIO LTD.	4090 BELGREEN DRIVE, UNITS 7, 8, & 9 OTTAWA ON	129.0	<a href="#"><u>54</u></a>
Excels Furniture Repairs	4090 Belgreen Drive, Units7,8,9 Ottawa ON	129.0	<a href="#"><u>54</u></a>
Excels Furniture Repairs	4090 Belgreen Drive, Units7,8,9 Ottawa ON	129.0	<a href="#"><u>54</u></a>
Excels Furniture Repairs	4090 Belgreen Drive, Units7,8,9 Ottawa ON K1G3N2	129.0	<a href="#"><u>54</u></a>



<b><u>Site</u></b>	<b><u>Address</u></b>	<b><u>Distance (m)</u></b>	<b><u>Map Key</u></b>
Excels Furniture Repairs	4090 Belgreen Drive, Units7,8,9 Ottawa ON K1G3N2	129.0	<a href="#"><u>54</u></a>
Excels Furniture Repairs	4090 Belgreen Drive, Units7,8,9 Ottawa ON K1G3N2	129.0	<a href="#"><u>54</u></a>
Excels Furniture Repairs	4090 Belgreen Drive, Units7,8,9 Ottawa ON K1G3N2	129.0	<a href="#"><u>54</u></a>
Excels Furniture Repairs	4090 Belgreen Drive, Units7,8,9 Ottawa ON K1G3N2	129.0	<a href="#"><u>54</u></a>
SUN SERVE ENTERPRISES LTD.	4070 BELGREEN DR., GLOUCESTER P.O. BOX 511 ORLEANS ON K1C 1S9	133.4	<a href="#"><u>56</u></a>
SUN SERVE ENTERPRISES LTD.	4070 BELGREEN DRIVE GLOUCESTER ON	133.4	<a href="#"><u>56</u></a>
SUN SERVE ENTERPRISES LTD. 35-496	4070 BELGREEN DR., GLOUCESTER P.O. BOX 511 ORLEANS ON K1C 1S9	133.4	<a href="#"><u>56</u></a>
SUN SERVE ENTERPRISES LIMITED	4070 BELGREEN DRIVE GLOUCESTER ON K1G 3N2	133.4	<a href="#"><u>56</u></a>
1213387 ONTARIO INC.	4070 BELGREEN DRIVE GLOUCESTER ON K1G 3N2	133.4	<a href="#"><u>56</u></a>
JOHN SWEEPING INC.	4070 BELGREEN DRIVE OTTAWA ON K1G 3N2	133.4	<a href="#"><u>56</u></a>
JOHN SWEEPING INC	4070 BELGREEN DRIVE OTTAWA ON K1G 3N2	133.4	<a href="#"><u>56</u></a>
JOHNS SWEEPING	4070 BELGREEN DR OTTAWA ON K1G 3N2	133.4	<a href="#"><u>56</u></a>

<b><u>Site</u></b>	<b><u>Address</u></b>	<b><u>Distance (m)</u></b>	<b><u>Map Key</u></b>
JOHN SWEEPING INC	4070 BELGREEN DRIVE OTTAWA ON	133.4	<a href="#"><u>56</u></a>
JOHN SWEEPING INC	4070 BELGREEN DRIVE OTTAWA ON	133.4	<a href="#"><u>56</u></a>
JOHN SWEEPING INC	4070 BELGREEN DRIVE OTTAWA ON	133.4	<a href="#"><u>56</u></a>
JOHN SWEEPING INC	4070 BELGREEN DRIVE OTTAWA ON K1G 3N2	133.4	<a href="#"><u>56</u></a>
JOHN SWEEPING INC	4070 BELGREEN DRIVE OTTAWA ON	133.4	<a href="#"><u>56</u></a>
BEACON LITE LTD	4070 BELGREEN DRIVE OTTAWA ON K1G 3N2	133.4	<a href="#"><u>56</u></a>
BEACON LITE LTD	4070 BELGREEN DRIVE OTTAWA ON K1G 3N2	133.4	<a href="#"><u>56</u></a>
BEACON LITE LTD	4070 BELGREEN DRIVE OTTAWA ON K1G 3N2	133.4	<a href="#"><u>56</u></a>
BEACON LITE LTD	4070 BELGREEN DRIVE OTTAWA ON K1G 3N2	133.4	<a href="#"><u>56</u></a>
BEACON LITE LTD	4070 BELGREEN DRIVE OTTAWA ON K1G 3N2	133.4	<a href="#"><u>56</u></a>
PRONTO TOOLS & EQUIPMENT LTD. 31-341	4123 BELGREEN DRIVE, BOX 417 GLOUCESTER ON K1G 3N2	134.6	<a href="#"><u>57</u></a>

<b><u>Site</u></b>	<b><u>Address</u></b>	<b><u>Distance (m)</u></b>	<b><u>Map Key</u></b>
PRONTO (OUT OF BUSINESS) COMPANY LIMITED	4123 BELGREEN DRIVE GLOUCESTER ON K1G 3N2	134.6	<a href="#"><u>57</u></a>
MARBLE UNLIMITED	4123 BELGREEN DRIVE GLOUCESTER ON	134.6	<a href="#"><u>57</u></a>
648468 ONTARIO INC.	4123 BELGREEN DRIVE GLOUCESTER ON K1G 3N2	134.6	<a href="#"><u>57</u></a>
648468 ONTARIO INC.	4123 BELGREEN DRIVE OTTAWA ON	134.6	<a href="#"><u>57</u></a>
PRONTO TOOLS & EQUIPMENT LTD.	4123 BLEGREEN DRIVE GLOUCESTER ON K1G 4B2	134.8	<a href="#"><u>58</u></a>
PRONTO TOOLS & EQUIPMENT LTD.	4123 BLEGREEN DRIVE GLOUCESTER ON K1G 4B2	134.8	<a href="#"><u>58</u></a>
Grant P McDonald Holdings Inc	2680 Overton Drive Ottawa ON K1G 6T8	137.3	<a href="#"><u>61</u></a>
HURDMAN BROS. LIMITED	3818 RUSSELL RD. C/O RR #4 GLOUCESTER ON K1G 3N2	149.6	<a href="#"><u>64</u></a>
HURDMAN BROS. LIMITED	3818 RUSSELL RD. GLOUCESTER ON K1G 3N2	149.6	<a href="#"><u>64</u></a>
HURDMAN BROS. LIMITED 19-514	3818 RUSSELL RD. C/O RR #4 GLOUCESTER ON K1G 3N2	149.6	<a href="#"><u>64</u></a>
HURDMAN BROS. LIMITED	3818 RUSSELL ROAD R.R. #4 GLOUCESTER ON K1G 3N2	149.6	<a href="#"><u>64</u></a>
HURDMAN BROTHERS LIMITED	3818 RUSSELL ROAD GLOUCESTER ON K1G 3N2	149.6	<a href="#"><u>64</u></a>

<b><u>Site</u></b>	<b><u>Address</u></b>	<b><u>Distance (m)</u></b>	<b><u>Map Key</u></b>
HURDMAN BROS. LTD.	3818 RUSSELL ROAD OTTAWA ON K1G 3N2	149.6	<a href="#"><u>64</u></a>
Francis Canada Truck Inc.	3818 Russell Road Ottawa ON K1G 3N2	149.6	<a href="#"><u>64</u></a>
Francis Canada Truck Inc.	3818 Russell Road Ottawa ON K1G 3N2	149.6	<a href="#"><u>64</u></a>
Francis Canada Truck Inc.	3818 Russell Road Ottawa ON K1G 3N2	149.6	<a href="#"><u>64</u></a>
Francis Canada Truck Inc.	3818 Russell Road Ottawa ON K1G 3N2	149.6	<a href="#"><u>64</u></a>
Francis Canada Truck Inc.	3818 Russell Road Ottawa ON K1G3N2	149.6	<a href="#"><u>65</u></a>
Francis Canada Truck Inc.	3818 Russell Road Ottawa ON K1G 3N2	149.8	<a href="#"><u>66</u></a>
Francis Canada Truck Inc.	3818 Russell Road Ottawa ON	149.8	<a href="#"><u>66</u></a>
Francis Canada Truck Inc.	3818 Russell Road Ottawa ON K1G3N2	149.8	<a href="#"><u>66</u></a>
Francis Canada Truck Inc.	3818 Russell Road Ottawa ON K1G3N2	149.8	<a href="#"><u>66</u></a>
Francis Canada Truck Inc.	3818 Russell Road Ottawa ON K1G3N2	149.8	<a href="#"><u>66</u></a>

<b><u>Site</u></b>	<b><u>Address</u></b>	<b><u>Distance (m)</u></b>	<b><u>Map Key</u></b>
Francis Canada Truck Inc.	3818 Russell Road Ottawa ON K1G3N2	149.8	<a href="#"><u>66</u></a>
DELTA PRINTING 12-576	4110 BELGREEN DR. GLOUCESTER ON K1G 3N2	185.2	<a href="#"><u>86</u></a>
DELTA PRINT(OUT OF BUS.)	4110 BELGREEN DR. GLOUCESTER ON K1G 3N2	185.2	<a href="#"><u>86</u></a>
MICRON PRECISION INC.	4110 BELGREEN DRIVE GLOUCESTER ON K1G 3N2	185.2	<a href="#"><u>86</u></a>
CNC TECHNOLOGIES CORP.	4110 BELGREEN DRIVE OTTAWA ON K1G 3N2	185.2	<a href="#"><u>86</u></a>
CNC TECHNOLOGIES CORP.	4110 BELGREEN DRIVE OTTAWA ON K1G 3N2	185.2	<a href="#"><u>86</u></a>
CNC TECHNOLOGIES CORP.	4110 BELGREEN DRIVE OTTAWA ON K1G 3N2	185.2	<a href="#"><u>86</u></a>
CNC TECHNOLOGIES CORP.	4110 BELGREEN DRIVE OTTAWA ON K1G 3N2	185.2	<a href="#"><u>86</u></a>
CNC TECHNOLOGIES CORP.	4110 BELGREEN DRIVE OTTAWA ON K1G 3N2	185.2	<a href="#"><u>86</u></a>
CNC TECHNOLOGIES CORP.	4110 BELGREEN DRIVE OTTAWA ON	185.2	<a href="#"><u>86</u></a>
CNC TECHNOLOGIES CORP.	4110 BELGREEN DRIVE OTTAWA ON K1G 3N2	185.2	<a href="#"><u>86</u></a>
CNC TECHNOLOGIES CORP.	4110 BELGREEN DRIVE OTTAWA ON K1G 3N2	185.2	<a href="#"><u>86</u></a>

<b><u>Site</u></b>	<b><u>Address</u></b>	<b><u>Distance (m)</u></b>	<b><u>Map Key</u></b>
CNC TECHNOLOGIES CORP.	4110 BELGREEN DRIVE OTTAWA ON K1G 3N2	185.2	<a href="#"><u>86</u></a>
CNC TECHNOLOGIES CORP.	4110 BELGREEN DRIVE OTTAWA ON K1G 3N2	185.2	<a href="#"><u>86</u></a>
Robadair Ltd.	4110 BELGREEN DRIVE OTTAWA ON K1G 3N2	185.2	<a href="#"><u>86</u></a>
AURELE LACROIX EQPMNT. RENTALS LTD	2729 STEVENAGE DR. RR #4 P.O.BOX 671 GLOUCESTER ON K1G 3N2	191.1	<a href="#"><u>89</u></a>
AURELE LACROIX EQUIPMENT RENTALS LIMITED	2729 STEVENAGE DRIVE R.R. #4 P.O. BOX 671 GLOUCESTER ON K1G 3N2	191.1	<a href="#"><u>89</u></a>
AURELE LACROIX EQPMNT. RENTALS LTD03-386	2729 STEVENAGE DR. RR #4 P.O.BOX 671 GLOUCESTER ON K1G 3N2	191.1	<a href="#"><u>89</u></a>
AURELE LACROIX EQUIPMENT RENTALS LIMITED	2729 STEVENAGE DRIVE GLOUCESTER ON K1G 3N2	191.1	<a href="#"><u>89</u></a>
AURELE LACROIX EQUIPMENT RENTALS LIMITED	2729 STEVENAGE DRIVE GLOUCESTER ON	191.1	<a href="#"><u>89</u></a>
AURELE LACROIX EQUIPMENT RENTALS LIMITED	2729 STEVENAGE DRIVE GLOUCESTER ON	191.1	<a href="#"><u>89</u></a>
AURELE LACROIX EQUIPMENT RENTALS LIMITED	2729 STEVENAGE DRIVE GLOUCESTER ON	191.1	<a href="#"><u>89</u></a>
AURELE LACROIX EQUIPMENT RENTALS LIMITED	2729 STEVENAGE DRIVE GLOUCESTER ON K1G 3N2	191.1	<a href="#"><u>89</u></a>

<b><u>Site</u></b>	<b><u>Address</u></b>	<b><u>Distance (m)</u></b>	<b><u>Map Key</u></b>
AURELE LACROIX EQUIPMENT RENTALS LIMITED	2729 STEVENAGE DRIVE GLOUCESTER ON	191.1	<a href="#"><u>89</u></a>
AURELE LACROIX EQUIPMENT RENTALS LIMITED	2729 STEVENAGE DRIVE GLOUCESTER ON K1G 3N2	191.1	<a href="#"><u>89</u></a>
AURELE LACROIX EQUIPMENT RENTALS LIMITED	2729 STEVENAGE DRIVE GLOUCESTER ON K1G 3N2	191.1	<a href="#"><u>89</u></a>
AURELE LACROIX EQUIPMENT RENTALS LIMITED	2729 STEVENAGE DRIVE GLOUCESTER ON K1G 3N2	191.1	<a href="#"><u>89</u></a>
AURELE LACROIX EQUIPMENT RENTALS LIMITED	2729 STEVENAGE DRIVE GLOUCESTER ON K1G 3N2	191.1	<a href="#"><u>89</u></a>
AURELE LACROIX EQUIPMENT RENTALS LIMITED	2729 STEVENAGE DRIVE GLOUCESTER ON K1G 3N2	191.1	<a href="#"><u>89</u></a>
SIGNATURE PROFESSIONAL CLEANING	#1-2750 STEVENAGE DRIVE GLOUCESTER ON K1G 5N2	239.3	<a href="#"><u>102</u></a>
LABEL CENTRE LTD., THE	2750 STEVENAGE DRIVE, UNIT 1 GLOUCESTER ON K1G 5N2	239.3	<a href="#"><u>102</u></a>
SIGNATURE PROFESSIONAL CLEANING	2750 STEVENAGE DRIVE, UNIT 1 GLOUCESTER ON K1G 5N2	239.3	<a href="#"><u>102</u></a>
Label Innovation Inc.	1-2750 Stevenage Drive Ottawa ON K1G 5N2	239.3	<a href="#"><u>102</u></a>
Day-View Electric Inc	2750 Stevenage Drive, Unit 6 Ottawa ON K1G5N2	239.3	<a href="#"><u>102</u></a>
CIENA CORPORATION	2644 GLENFIELD ROAD TIPPET- RICHARDSON WAREHOUSE OTTAWA ON	250.8	<a href="#"><u>104</u></a>



<b><u>Site</u></b>	<b><u>Address</u></b>	<b><u>Distance (m)</u></b>	<b><u>Map Key</u></b>
VONWURDEN & ASSOCIATES INC.	2739 STEVENAGE DRIVE GLOUCESTER ON K1G 3N2	268.9	<a href="#"><u>108</u></a>
EASTROCK INC.	3389 HAWTHORNE ROAD OTTAWA ON K1G 4G2	280.1	<a href="#"><u>110</u></a>
EASTROCK INC.	3389 Hawthorne Road Ottawa ON K1G 4G2	280.1	<a href="#"><u>110</u></a>
EASTROCK INC.	3389 Hawthorne Road Ottawa ON K1G 4G2	280.1	<a href="#"><u>110</u></a>
HYDRO ONE NETWORKS INC.	Hawthorne Transformer Station 2600 HYDRO ROAD OTTAWA ON	285.9	<a href="#"><u>114</u></a>
HYDRO ONE NETWORKS INC.	Hawthorne Transformer Station 2600 HYDRO ROAD OTTAWA ON	285.9	<a href="#"><u>114</u></a>
HYDRO ONE NETWORKS INC.	Hawthorne Transformer Station 2600 HYDRO ROAD OTTAWA ON	285.9	<a href="#"><u>114</u></a>
HYDRO ONE NETWORKS INC.	Hawthorne Transformer Station 2600 HYDRO ROAD OTTAWA ON	285.9	<a href="#"><u>114</u></a>
HYDRO ONE NETWORKS INC.	Hawthorne Transformer Station 2600 HYDRO ROAD OTTAWA ON	285.9	<a href="#"><u>114</u></a>
HYDRO ONE NETWORKS INC.	Hawthorne Transformer Station 2600 HYDRO ROAD OTTAWA ON	285.9	<a href="#"><u>114</u></a>
HYDRO ONE NETWORKS INC.	Hawthorne Transformer Station 2600 HYDRO ROAD OTTAWA ON K1G 5Y6	285.9	<a href="#"><u>114</u></a>
HYDRO ONE NETWORKS INC.	Hawthorne Transformer Station 2600 HYDRO ROAD OTTAWA ON K1G 5Y6	285.9	<a href="#"><u>114</u></a>

<b><u>Site</u></b>	<b><u>Address</u></b>	<b><u>Distance (m)</u></b>	<b><u>Map Key</u></b>
HYDRO ONE NETWORKS INC.	Hawthorne Transformer Station 2600 HYDRO ROAD OTTAWA ON K1G 5Y6	285.9	<a href="#"><u>114</u></a>
HYDRO ONE NETWORKS INC.	Hawthorne Transformer Station 2600 HYDRO ROAD OTTAWA ON K1G 5Y6	285.9	<a href="#"><u>114</u></a>
HYDRO ONE NETWORKS INC.	Hawthorne Transformer Station 2600 HYDRO ROAD OTTAWA ON K1G 5Y6	285.9	<a href="#"><u>114</u></a>
ONTARIO HYDRO	HAWTHORNE TS RR #2, RIDGE ROAD - RAMSAYVILLE GLOUCESTER ON K0A 2Y0	285.9	<a href="#"><u>114</u></a>
ONTARIO HYDRO	HAWTHORNE TS, RR2 RIDGE RD. GLOUCESTER C/O 420 DUNDAS STREET EAST BELLEVILLE ON K8N 5C3	285.9	<a href="#"><u>114</u></a>
ONTARIO HYDRO	HAWTHORNE TS 2600 RIDGE ROAD, PT. LOT 1 & 2, CONC. 6 GLOUCESTER ON K0A 2Y0	285.9	<a href="#"><u>114</u></a>
ONTARIO HYDRO 45-149	HAWTHORNE TS, 2600 RIDGE RD. GLOUCESTER C/O 420 DUNDAS STREET EAST BELLEVILLE ON K8N 5C3	285.9	<a href="#"><u>114</u></a>
ONTARIO HYDRO NETWORKS COMPANY INC.	HAWTHORNE TRANSFORMER STATION 2600 RIDGE ROAD GLOUCESTER ON K0A 2Y0	285.9	<a href="#"><u>114</u></a>
ONTARIO HYDRO SERVICES COMPANY	HAWTHORNE TRANSFORMER STATION 2600 RIDGE ROAD GLOUCESTER ON K0A 2Y0	285.9	<a href="#"><u>114</u></a>
HYDRO ONE NETWORKS INC.	HAWTHORNE T. S. 2600 RIDGE ROAD GLOUCESTER ON K0A 2Y0	285.9	<a href="#"><u>114</u></a>
HYDRO ONE NETWORKS INC.	HAWTHORNE T. S. 2600 HYDRO ROAD OTTAWA ON K1G 5Y6	285.9	<a href="#"><u>114</u></a>

<b><u>Site</u></b>	<b><u>Address</u></b>	<b><u>Distance (m)</u></b>	<b><u>Map Key</u></b>
MacKay Contracting	3105 Hawthorne Rd. Ottawa ON K1G 3V8	290.0	<a href="#"><u>117</u></a>
DEW ENGINEERING & DEVELOPMENT LTD	3429 HAWTHORNE RD. OTTAWA ON K1G 4G2	292.6	<a href="#"><u>118</u></a>
DEW ENGINEERING & DEVELOPMENT LTD.12-213	3429 HAWTHORNE ROAD OTTAWA ON K1G 4G2	292.6	<a href="#"><u>118</u></a>
DEW ENGINEERING & DEVELOPMENT LTD.	3429 HAWTHORNE ROAD OTTAWA ON K1G 4G2	292.6	<a href="#"><u>118</u></a>
DEW ENGINEERING AND DEVELOPMENT LTD.	3429 HAWTHORNE ROAD OTTAWA ON K1G 4G2	292.6	<a href="#"><u>118</u></a>
DEW ENGINEERING AND DEVELOPMENT LTD.	3429 hAWTHORNE RD OTTAWA ON K1G 4G2	292.6	<a href="#"><u>118</u></a>
DEW ENGINEERING AND DEVELOPMENT ULC	3429 HAWTHORNE RD OTTAWA ON K1G 4G2	292.6	<a href="#"><u>118</u></a>
DEW ENGINEERING AND DEVELOPMENT ULC	3429 HAWTHORNE RD OTTAWA ON K1G 4G2	292.6	<a href="#"><u>118</u></a>
DEW ENGINEERING AND DEVELOPMENT ULC	3429 HAWTHORNE RD OTTAWA ON K1G 4G2	292.6	<a href="#"><u>118</u></a>
DEW ENGINEERING AND DEVELOPMENT ULC	3429 HAWTHORNE RD OTTAWA ON K1G 4G2	292.6	<a href="#"><u>118</u></a>
DEW ENGINEERING AND DEVELOPMENT ULC	3429 HAWTHORNE RD OTTAWA ON	292.6	<a href="#"><u>118</u></a>
DEW ENGINEERING AND DEVELOPMENT ULC	3429 HAWTHORNE RD OTTAWA ON K1G 4G2	292.6	<a href="#"><u>118</u></a>

<b><u>Site</u></b>	<b><u>Address</u></b>	<b><u>Distance (m)</u></b>	<b><u>Map Key</u></b>
DEW ENGINEERING AND DEVELOPMENT ULC	3429 HAWTHORNE RD OTTAWA ON K1G 4G2	292.6	<a href="#"><u>118</u></a>
DEW ENGINEERING AND DEVELOPMENT ULC	3429 HAWTHORNE RD OTTAWA ON K1G 4G2	292.6	<a href="#"><u>118</u></a>
DEW ENGINEERING AND DEVELOPMENT ULC	3429 HAWTHORNE RD OTTAWA ON K1G 4G2	292.6	<a href="#"><u>118</u></a>
DEW ENGINEERING AND DEVELOPMENT ULC	3429 HAWTHORNE RD OTTAWA ON K1G 4G2	292.6	<a href="#"><u>118</u></a>
CERTAINTeed INSULATION CANADA	3985 Belgreen Drive Ottawa ON K1G 3N2	299.5	<a href="#"><u>119</u></a>
CERTAINTeed INSULATION CANADA	3985 Belgreen Drive Ottawa ON	299.5	<a href="#"><u>119</u></a>
CERTAINTeed INSULATION CANADA	3985 Belgreen Drive Ottawa ON K1G 3N2	299.5	<a href="#"><u>119</u></a>
CERTAINTeed INSULATION CANADA	3985 Belgreen Drive Ottawa ON K1G 3N2	299.5	<a href="#"><u>119</u></a>
CERTAINTeed INSULATION CANADA	3985 Belgreen Drive Ottawa ON K1G 3N2	299.5	<a href="#"><u>119</u></a>
CERTAINTeed INSULATION CANADA OTTAWA PLANT	3985 Belgreen Drive Ottawa ON K1G 3N2	299.5	<a href="#"><u>119</u></a>
CERTAINTeed INSULATION CANADA OTTAWA PLANT	3985 Belgreen Drive Ottawa ON K1G 3N2	299.5	<a href="#"><u>119</u></a>

<b><u>Site</u></b>	<b><u>Address</u></b>	<b><u>Distance (m)</u></b>	<b><u>Map Key</u></b>
OTTAWA FIBRE INDUSTRIES LTD.	BOX 415, RR #4 3985 BELGREEN DRIVE GLOUCESTER ON K1G 3N2	299.5	<a href="#"><u>119</u></a>
OTTAWA FIBRE INC	3985 BELGREEN DRIVE OTTAWA ON K1G 3N2	299.5	<a href="#"><u>119</u></a>
OTTAWA FIBRE INC 29-084	3985 BELGREEN DRIVE OTTAWA ON K1G 3N2	299.5	<a href="#"><u>119</u></a>
OTTAWA FIBRE INC.	3985 BELGREEN DRIVE OTTAWA ON K1G 3N2	299.5	<a href="#"><u>119</u></a>
OTTAWA FIBRE L.P.	3985 Belgreen Drive Ottawa ON K1G 3N2	299.5	<a href="#"><u>119</u></a>
OTTAWA FIBRE GP, Inc.	3985 Belgreen Drive Ottawa ON K1G 3N2	299.5	<a href="#"><u>119</u></a>
CERTAINTEED INSULATION CANADA	3985 Belgreen Drive Ottawa ON	299.5	<a href="#"><u>119</u></a>
CERTAINTEED INSULATION CANADA	3985 Belgreen Drive Ottawa ON	299.5	<a href="#"><u>119</u></a>
CERTAINTEED INSULATION CANADA	3985 Belgreen Drive Ottawa ON	299.5	<a href="#"><u>119</u></a>
CertainTeed Insulation Ottawa	3985 Belgreen Drive Ottawa ON	299.5	<a href="#"><u>119</u></a>
DUFRESNE PILING CO. (1967) LTD.	3385 HAWTHORNE ROAD OTTAWA ON K1G 4G2	299.9	<a href="#"><u>122</u></a>
DUFRESNE PILING CO. (1967) LTD.	3385 HAWTHORNE ROAD OTTAWA ON K1G 4G2	299.9	<a href="#"><u>122</u></a>

<b><u>Site</u></b>	<b><u>Address</u></b>	<b><u>Distance (m)</u></b>	<b><u>Map Key</u></b>
DUFRESNE PILING CO. (1967) LTD. 13-095	3385 HAWTHORNE ROAD OTTAWA ON K1G 4G2	299.9	<a href="#"><u>122</u></a>
DUFRESNE PILING CO (1967) LTD	3385 HAWTHORNE ROAD OTTAWA ON K1G 4G2	299.9	<a href="#"><u>122</u></a>
DUFRESNE PILING COMPANY (1967) LTD.	3385 HAWTHORNE ROAD OTTAWA ON K1G 4G2	299.9	<a href="#"><u>122</u></a>
DUFRESNE PILING COMPANY (1967) LTD.	3385 HAWTHORNE ROAD OTTAWA ON K1G 4G2	299.9	<a href="#"><u>122</u></a>
DUFRESNE PILING COMPANY (1967) LTD.	3385 HAWTHORNE ROAD OTTAWA ON K1G 4G2	299.9	<a href="#"><u>122</u></a>
DUFRESNE PILING COMPANY (1967) LTD.	3385 HAWTHORNE ROAD OTTAWA ON K1G 4G2	299.9	<a href="#"><u>122</u></a>
DUFRESNE PILING COMPANY (1967) LTD.	3385 HAWTHORNE ROAD OTTAWA ON K1G 4G2	299.9	<a href="#"><u>122</u></a>
DUFRESNE PILING COMPANY (1967) LTD.	3385 HAWTHORNE ROAD OTTAWA ON	299.9	<a href="#"><u>122</u></a>
DUFRESNE PILING COMPANY (1967) LTD.	3385 HAWTHORNE ROAD OTTAWA ON K1G 4G2	299.9	<a href="#"><u>122</u></a>
DUFRESNE PILING COMPANY (1967) LTD.	3385 HAWTHORNE ROAD OTTAWA ON K1G 4G2	299.9	<a href="#"><u>122</u></a>
DUFRESNE PILING COMPANY (1967) LTD.	3385 HAWTHORNE ROAD OTTAWA ON K1G 4G2	299.9	<a href="#"><u>122</u></a>

<b><u>Site</u></b>	<b><u>Address</u></b>	<b><u>Distance (m)</u></b>	<b><u>Map Key</u></b>
DUFRESNE PILING COMPANY (1967) LTD.	3385 HAWTHORNE ROAD OTTAWA ON K1G 4G2	299.9	<a href="#"><u>122</u></a>
DUFRESNE PILING COMPANY (1967) LTD.	3385 HAWTHORNE ROAD OTTAWA ON K1G 4G2	299.9	<a href="#"><u>122</u></a>
DRAIN-ALL LTD. DRAIN-ALL LTD.	3385 HAWTHORNE ROAD GLOUCESTER ON K1G 4G2	299.9	<a href="#"><u>122</u></a>
TERAFLEX LIMITED	2709 STEVENAGE DRIVE OTTAWA ON K1G 3N2	299.9	<a href="#"><u>123</u></a>
TERAFLEX LIMITED 37-654	2709 STEVENAGE DRIVE P.O. BOX 680, RR #4 OTTAWA ON K1G 3N2	299.9	<a href="#"><u>123</u></a>
CAPITAL CUTTING & CORING LTD.	2709 STEVENAGE DRIVE, UNIT #2 GLOUCESTER ON K1G 3N2	299.9	<a href="#"><u>123</u></a>
CAPITAL CUTTING & CORING LTD.	2709 STEVENAGE DRIVE, UNIT 2 GLOUCESTER ON K1G 3N2	299.9	<a href="#"><u>123</u></a>
Teraflex Ltd	1-2709 Stevenage Dr. Gloucester ON K0A 1K0	299.9	<a href="#"><u>123</u></a>
CAPITAL CUTTING AND CORING LIMITED	2-2709 STEVENAGE DRIVE OTTAWA ON	299.9	<a href="#"><u>123</u></a>
Green Unlimited Inc.	3-2709 Stevenage Dr Ottawa ON K1G3N2	299.9	<a href="#"><u>123</u></a>
RAYMOND STEEL LTD.	3419 HAWTHORNE ROAD OTTAWA ON K1G 4G2	299.9	<a href="#"><u>124</u></a>
RAYMOND REBAR INCORPORATED	3419 HAWTHORNE ROAD OTTAWA ON K1G 4G2	299.9	<a href="#"><u>124</u></a>



<b><u>Site</u></b>	<b><u>Address</u></b>	<b><u>Distance (m)</u></b>	<b><u>Map Key</u></b>
AGF RAYMOND REBAR INCORPORATED	3419 HAWTHORNE ROAD OTTAWA ON K1G 4G2	299.9	<a href="#"><u>124</u></a>
AGF RAYMOND REBAR INCORPORATED	3419 HAWTHORNE ROAD OTTAWA ON K1G 4G2	299.9	<a href="#"><u>124</u></a>
AGF RAYMOND REBAR INCORPORATED	3419 HAWTHORNE ROAD OTTAWA ON K1G 4G2	299.9	<a href="#"><u>124</u></a>
AGF RAYMOND REBAR INCORPORATED	3419 HAWTHORNE ROAD OTTAWA ON K1G 4G2	299.9	<a href="#"><u>124</u></a>
AGF RAYMOND REBAR INCORPORATED	3419 HAWTHORNE ROAD OTTAWA ON K1G 4G2	299.9	<a href="#"><u>124</u></a>
AGF RAYMOND REBAR INCORPORATED	3419 HAWTHORNE ROAD OTTAWA ON	299.9	<a href="#"><u>124</u></a>
AGF RAYMOND REBAR INCORPORATED	3419 HAWTHORNE ROAD OTTAWA ON K1G 4G2	299.9	<a href="#"><u>124</u></a>
AGF RAYMOND REBAR INCORPORATED	3419 HAWTHORNE ROAD OTTAWA ON K1G 4G2	299.9	<a href="#"><u>124</u></a>
AGF RAYMOND REBAR INCORPORATED	3419 HAWTHORNE ROAD OTTAWA ON K1G 4G2	299.9	<a href="#"><u>124</u></a>
AGF STEEL INC. OTTAWA DIVISION	3419 HAWTHORNE ROAD OTTAWA ON K1G 4G2	299.9	<a href="#"><u>124</u></a>
AGF STEEL INC. OTTAWA DIVISION	3419 HAWTHORNE ROAD OTTAWA ON K1G 4G2	299.9	<a href="#"><u>124</u></a>

## **GHG - Greenhouse Gas Emissions from Large Facilities**

A search of the GHG database, dated 2013-Dec 2017 has found that there are 1 GHG site(s) within approximately 0.30 kilometers of the project property.

<b><u>Site</u></b>	<b><u>Address</u></b>	<b><u>Distance (m)</u></b>	<b><u>Map Key</u></b>
CertainTeed Insulation Ottawa	3985 Belgreen Drive West Ottawa ON K1G3N2	299.5	<a href="#"><u>119</u></a>

## **HINC - TSSA Historic Incidents**

A search of the HINC database, dated 2006-June 2009\* has found that there are 2 HINC site(s) within approximately 0.30 kilometers of the project property.

<b><u>Site</u></b>	<b><u>Address</u></b>	<b><u>Distance (m)</u></b>	<b><u>Map Key</u></b>
	3900 RUSSELL ROAD OTTAWA ON	69.4	<a href="#"><u>22</u></a>
	4140 BELGREEN DRIVE OTTAWA ON	81.7	<a href="#"><u>30</u></a>

## **MNR - Mineral Occurrences**

A search of the MNR database, dated 1846-Jan 2020 has found that there are 1 MNR site(s) within approximately 0.30 kilometers of the project property.

<b><u>Site</u></b>	<b><u>Address</u></b>	<b><u>Distance (m)</u></b>	<b><u>Map Key</u></b>
RAMSAY CREEK	ON	112.7	<a href="#"><u>48</u></a>

## **NPCB - National PCB Inventory**

A search of the NPCB database, dated 1988-2008\* has found that there are 7 NPCB site(s) within approximately 0.30 kilometers of the project property.

<b><u>Site</u></b>	<b><u>Address</u></b>	<b><u>Distance (m)</u></b>	<b><u>Map Key</u></b>
ONTARIO HYDRO	R.M. OTTAWA-CARLETON/CONG. 6 HAWTHORNE T.S. OTTAWA ON	285.9	<a href="#"><u>114</u></a>

<b><u>Site</u></b>	<b><u>Address</u></b>	<b><u>Distance (m)</u></b>	<b><u>Map Key</u></b>
ONTARIO HYDRO	HAWTHORNE TRANSFORMER STATION 2600 RIDGE ROAD L T 1 CON 6 RR#6 OTTAWA ON K0A 2Y0	285.9	<a href="#">114</a>
HYDRO ONE NETWORK SERVICES INC.	2600 RIDGE ROAD LT 1 CON 6 RR# 6 HAWTHORNE TRANSFORMER STATION OTTAWA ON	285.9	<a href="#">114</a>
ONTARIO HYDRO	2600 RIDGE ROAD LT 1 CON 6 RR#6 RIDGE ROAD LT 1 CON 6 RR#6 OTTAWA ON K0A 2Y0	285.9	<a href="#">114</a>
ONTARIO HYDRO	HAWTHORNE TRANSFORMER STATION; 2600 RIDGE ROAD LT OTTAWA ON K0A 2Y0	285.9	<a href="#">114</a>
ONTARIO HYDRO	HAWTHORNE T.S.; R.M. OTTAWA- CARLETON/CONC. 6, OTTAWA ON	285.9	<a href="#">114</a>
ONTARIO HYDRO	R. M. OTTAWA- CARLETON/ CONC. 6 HAWTHORNE T. S. Ottawa ON	285.9	<a href="#">114</a>

### **NPRI - National Pollutant Release Inventory**

A search of the NPRI database, dated 1993-May 2017 has found that there are 32 NPRI site(s) within approximately 0.30 kilometers of the project property.

<b><u>Site</u></b>	<b><u>Address</u></b>	<b><u>Distance (m)</u></b>	<b><u>Map Key</u></b>
SUN MEDIA	4080 BELGREEN Drive GLOUCESTER ON K1G3N2	101.7	<a href="#">39</a>
HYDRO ONE NETWORKS INC.	2600 HYDRO ROAD NOT AVAILABLE GLOUCESTER ON K0A2Y0	233.0	<a href="#">100</a>
DEW ENGINEERING AND DEVELOPMENT	3429 Hawthorne Road Ottawa ON K1G4G2	283.3	<a href="#">111</a>
DEW ENGINEERING & DEVELOPMENT ULC	3429 HAWTHORNE ROAD NOT AVAILABLE OTTAWA ON K1G4G2	292.6	<a href="#">118</a>

<b><u>Site</u></b>	<b><u>Address</u></b>	<b><u>Distance (m)</u></b>	<b><u>Map Key</u></b>
DEW ENGINEERING & DEVELOPMENT ULC	3429 HAWTHORNE ROAD NOT AVAILABLE OTTAWA ON K1G4G2	292.6	<a href="#"><u>118</u></a>
DEW ENGINEERING & DEVELOPMENT ULC	3429 HAWTHORNE ROAD NOT AVAILABLE OTTAWA ON K1G4G2	292.6	<a href="#"><u>118</u></a>
DEW ENGINEERING & DEVELOPMENT ULC	3429 HAWTHORNE ROAD NOT AVAILABLE OTTAWA ON K1G4G2	292.6	<a href="#"><u>118</u></a>
DEW ENGINEERING & DEVELOPMENT ULC	3429 HAWTHORNE ROAD NOT AVAILABLE OTTAWA ON K1G4G2	292.6	<a href="#"><u>118</u></a>
DEW ENGINEERING AND DEVELOPMENT LIMITED	3429 HAWTHORNE ROAD NOT AVAILABLE OTTAWA ON K1G4G2	292.6	<a href="#"><u>118</u></a>
DEW ENGINEERING AND DEVELOPMENT LIMITED	3429 HAWTHORNE ROAD NOT AVAILABLE OTTAWA ON K1G4G2	292.6	<a href="#"><u>118</u></a>
OTTAWA FIBRE INC.	3985 BELGREEN DRIVE WEST NOT AVAILABLE OTTAWA ON K1G3N2	299.5	<a href="#"><u>119</u></a>
OTTAWA FIBRE INC.	3985 BELGREEN DRIVE WEST NOT AVAILABLE OTTAWA ON K1G3N2	299.5	<a href="#"><u>119</u></a>
OTTAWA FIBRE INC.	3985 BELGREEN DRIVE WEST NOT AVAILABLE OTTAWA ON K1G3N2	299.5	<a href="#"><u>119</u></a>
OTTAWA FIBRE INC.	3985 BELGREEN DRIVE WEST NOT AVAILABLE OTTAWA ON K1G3N2	299.5	<a href="#"><u>119</u></a>
OTTAWA FIBRE INC.	3985 BELGREEN DRIVE WEST NOT AVAILABLE OTTAWA ON K1G3N2	299.5	<a href="#"><u>119</u></a>

<b><u>Site</u></b>	<b><u>Address</u></b>	<b><u>Distance (m)</u></b>	<b><u>Map Key</u></b>
OTTAWA FIBRE INC.	3985 BELGREEN DRIVE WEST NOT AVAILABLE OTTAWA ON K1G3N2	299.5	<a href="#"><u>119</u></a>
OTTAWA FIBRE INC.	3985 BELGREEN DRIVE WEST NOT AVAILABLE OTTAWA ON K1G3N2	299.5	<a href="#"><u>119</u></a>
OTTAWA FIBRE INC.	3985 BELGREEN DRIVE WEST NOT AVAILABLE OTTAWA ON K1G3N2	299.5	<a href="#"><u>119</u></a>
OTTAWA FIBRE INC.	3985 BELGREEN DRIVE WEST NOT AVAILABLE OTTAWA ON K1G3N2	299.5	<a href="#"><u>119</u></a>
OTTAWA FIBRE INC.	3985 BELGREEN DRIVE WEST NOT AVAILABLE OTTAWA ON K1G3N2	299.5	<a href="#"><u>119</u></a>
OTTAWA FIBRE INC.	3985 BELGREEN DRIVE WEST NOT AVAILABLE OTTAWA ON K1G3N2	299.5	<a href="#"><u>119</u></a>
OTTAWA FIBRE	3985 BELGREEN DRIVE WEST NOT AVAILABLE OTTAWA ON K1G3N2	299.5	<a href="#"><u>119</u></a>
CERTAINTEED INSULATIONS	3985 BELGREEN DRIVE WEST NOT AVAILABLE OTTAWA ON K1G3N2	299.5	<a href="#"><u>119</u></a>
CERTAINTEED INSULATIONS	3985 BELGREEN DRIVE WEST NOT AVAILABLE OTTAWA ON K1G3N2	299.5	<a href="#"><u>119</u></a>
CERTAINTEED INSULATIONS	3985 BELGREEN DRIVE WEST NOT AVAILABLE OTTAWA ON K1G3N2	299.5	<a href="#"><u>119</u></a>
CERTAINTEED INSULATIONS	3985 BELGREEN DRIVE WEST NOT AVAILABLE OTTAWA ON K1G3N2	299.5	<a href="#"><u>119</u></a>
CERTAINTEED INSULATIONS	3985 BELGREEN DRIVE WEST NOT AVAILABLE OTTAWA ON K1G3N2	299.5	<a href="#"><u>119</u></a>

<b><u>Site</u></b>	<b><u>Address</u></b>	<b><u>Distance (m)</u></b>	<b><u>Map Key</u></b>
CERTAINTED CORP INSULATION GROUP	3985 BELGREEN DRIVE WEST NOT AVAILABLE OTTAWA ON K1G3N2	299.5	<a href="#"><u>119</u></a>
CERTAINTED CORP INSULATION GROUP	3985 BELGREEN DRIVE WEST NOT AVAILABLE OTTAWA ON K1G3N2	299.5	<a href="#"><u>119</u></a>
CERTAINTED CORP INSULATION GROUP	3985 BELGREEN DRIVE WEST NOT AVAILABLE OTTAWA ON K1G3N2	299.5	<a href="#"><u>119</u></a>
CERTAINTED CORP INSULATION GROUP	3985 BELGREEN DRIVE WEST NOT AVAILABLE OTTAWA ON K1G3N2	299.5	<a href="#"><u>119</u></a>
CERTAINTED CORP INSULATION GROUP	3985 BELGREEN DRIVE WEST NOT AVAILABLE OTTAWA ON K1G3N2	299.5	<a href="#"><u>119</u></a>

### **OPCB - Inventory of PCB Storage Sites**

A search of the OPCB database, dated 1987-Oct 2004; 2012-Dec 2013 has found that there are 8 OPCB site(s) within approximately 0.30 kilometers of the project property.

<b><u>Site</u></b>	<b><u>Address</u></b>	<b><u>Distance (m)</u></b>	<b><u>Map Key</u></b>
Hydro One Networks Inc. - Hawthorne Transformer Station	2600 Ridge Rd. R.R. #6 Lot, 1 Con. 6 Ottawa ON K0A 2Y0	285.9	<a href="#"><u>114</u></a>
Hydro One Networks Inc. - Hawthorne Transformer Station	2600 Ridge Rd. R.R. #6 Lot, 1 Con. 6 Ottawa ON K0A 2Y0	285.9	<a href="#"><u>114</u></a>
ONTARIO HYDRO	HAWTHORNE TRANSFORMER STATION 2600 RIDGE ROAD LT 1 CON 6 RR#6 OTTAWA ON K0A 2Y0	285.9	<a href="#"><u>114</u></a>
HYDRO ONE NETWORK SERVICES INC.	HAWTHORNE TRANSFORMER STATION 2600 RIDGE ROAD LT 1 CON 6 RR#6 OTTAWA ON K0A 2Y0	285.9	<a href="#"><u>114</u></a>

<b><u>Site</u></b>	<b><u>Address</u></b>	<b><u>Distance (m)</u></b>	<b><u>Map Key</u></b>
ONTARIO HYDRO	HAWTHORNE TRANSFORMER STATION 2600 RIDGE ROAD LT 1 CON 6 RR#6 OTTAWA ON K0A 2Y0	285.9	<a href="#"><u>114</u></a>
HYDRO ONE NETWORK SERVICES INC.	HAWTHORNE TRANSFORMER STATION 2600 RIDGE ROAD LT 1 CON 6 RR#6 OTTAWA ON K0A 2Y0	285.9	<a href="#"><u>114</u></a>
ONTARIO HYDRO	HAWTHORNE TRANSFORMER STATION 2600 RIDGE ROAD LT 1 CON 6 RR#6 OTTAWA ON K0A 2Y0	285.9	<a href="#"><u>114</u></a>
ONTARIO HYDRO	HAWTHORNE TRANSFORMER STATION 2600 RIDGE ROAD LT 1 CON 6 RR#6 OTTAWA ON K0A 2Y0	285.9	<a href="#"><u>114</u></a>

### **PES - Pesticide Register**

A search of the PES database, dated 1988 - May 2020 has found that there are 10 PES site(s) within approximately 0.30 kilometers of the project property.

<b><u>Site</u></b>	<b><u>Address</u></b>	<b><u>Distance (m)</u></b>	<b><u>Map Key</u></b>
LINDSAY LANDSCAPE INC	3968 RUSSELL RD OTTAWA ON K1G3N2	67.4	<a href="#"><u>20</u></a>
LINDSAY LANDSCAPE INC.	3968 Russell RD Ottawa ON K1G 3N2	67.4	<a href="#"><u>20</u></a>
LINDSAY LANDSCAPE INC.	3968 Russell RD Ottawa ON K1G 3N2	67.4	<a href="#"><u>20</u></a>
GREEN UNLIMITED INC	3-2709 Stevenage DR Ottawa ON K1G 3N2	299.9	<a href="#"><u>123</u></a>
GREEN UNLIMITED INC	2709 STEVENAGE DR, UNIT 3 OTTAWA ON K1G3N2	299.9	<a href="#"><u>123</u></a>
GREEN UNLIMITED INC	2709 STEVENAGE DR, UNIT 3 OTTAWA ON K1G3N2	299.9	<a href="#"><u>123</u></a>



<u>Site</u>	<u>Address</u>	<u>Distance (m)</u>	<u>Map Key</u>
GREEN UNLIMITED INC	3-2709 Stevenage DR Ottawa ON K1G 3N2	299.9	<a href="#">123</a>
GREEN UNLIMITED INC	2709 STEVENAGE DR, UNIT 3 OTTAWA ON K1G3N2	299.9	<a href="#">123</a>
GREEN UNLIMITED INC	2709 STEVENAGE DR, UNIT 3 OTTAWA ON K1G3N2	299.9	<a href="#">123</a>
GREEN UNLIMITED INC	2709 STEVENAGE DR, UNIT 3 OTTAWA ON K1G 3N2	299.9	<a href="#">123</a>

### **PINC - Pipeline Incidents**

A search of the PINC database, dated Feb 28, 2017 has found that there are 1 PINC site(s) within approximately 0.30 kilometers of the project property.

<u>Site</u>	<u>Address</u>	<u>Distance (m)</u>	<u>Map Key</u>
	2717 STEVENAGE DR, OTTAWA ON	200.8	<a href="#">93</a>

### **PRT - Private and Retail Fuel Storage Tanks**

A search of the PRT database, dated 1989-1996\* has found that there are 5 PRT site(s) within approximately 0.30 kilometers of the project property.

<u>Site</u>	<u>Address</u>	<u>Distance (m)</u>	<u>Map Key</u>
CANADA TRANSPORT GROUP LTD	4120 BELGREEN DR GLOUCESTER ON K1G 3N2	85.4	<a href="#">32</a>
ONTARIO FIBRE	3985 BELGREEN DR GLOUCESTER ON K1G3N2	299.5	<a href="#">119</a>
DUFRESNE PILING CO (1967) LTD	3385 HAWTHORNE RD OTTAWA ON K1G 4G2	299.9	<a href="#">122</a>

<b><u>Site</u></b>	<b><u>Address</u></b>	<b><u>Distance (m)</u></b>	<b><u>Map Key</u></b>
DUFRESNE PILING CO (1967) LTD	3385 HAWTHORNE RD OTTAWA ON K1G 4G2	299.9	<a href="#"><u>122</u></a>
RAYMOND STEEL LTD.	3419 HAWTHORNE RD OTTAWA ON K1G 4G2	299.9	<a href="#"><u>124</u></a>

### **REC - Ontario Regulation 347 Waste Receivers Summary**

A search of the REC database, dated 1986-2016 has found that there are 17 REC site(s) within approximately 0.30 kilometers of the project property.

<b><u>Site</u></b>	<b><u>Address</u></b>	<b><u>Distance (m)</u></b>	<b><u>Map Key</u></b>
VEOLIA ES CANADA INDUSTRIAL SERVICES INC.	4140 BELGREEN DRIVE OTTAWA ON	77.4	<a href="#"><u>26</u></a>
VEOLIA ES CANADA INDUSTRIAL SERVICES INC.	4140 BELGREEN DRIVE OTTAWA ON K1G 3N2	77.4	<a href="#"><u>26</u></a>
VEOLIA ES CANADA INDUSTRIAL SERVICES INC.	4140 BELGREEN DRIVE OTTAWA ON K1G 3N2	77.4	<a href="#"><u>26</u></a>
SEWER-MATIC DRAIN SERVICE LTD.	LOT 4, CONCESSION VI 4140 BELGREEN DRIVE GLOUCESTER ON	77.4	<a href="#"><u>26</u></a>
SEWER-MATIC DRAIN SERVICE LTD.	4140 BELGREEN DRIVE GLOUCESTER ON K1G 3N2	77.4	<a href="#"><u>26</u></a>
SEWER-MATIC SERVICES	4140 BELGREEN DRIVE GLOUCESTER ON K1G 3N2	77.4	<a href="#"><u>26</u></a>
VEOLA ES SEWER SERVICES (OTTAWA) INC.	4140 BELGREEN DRIVE GLOUCESTER ON K1G 3N2	77.4	<a href="#"><u>26</u></a>

<b><u>Site</u></b>	<b><u>Address</u></b>	<b><u>Distance (m)</u></b>	<b><u>Map Key</u></b>
Veolia ES Sewer Services (Ottawa) Inc.	4140 BELGREEN DRIVE OTTAWA ON K1G 3N2	77.4	<a href="#"><u>26</u></a>
VEOLIA ES CANADA INDUSTRIAL SERVICES INC.	4140 BELGREEN DRIVE OTTAWA ON K1G 3N2	77.4	<a href="#"><u>26</u></a>
VEOLIA ES CANADA INDUSTRIAL SERVICES INC.	4140 BELGREEN DRIVE OTTAWA ON K1G 3N2	77.4	<a href="#"><u>26</u></a>
VEOLIA ES CANADA INDUSTRIAL SERVICES INC.	4140 BELGREEN DRIVE OTTAWA ON K1G 3N2	77.4	<a href="#"><u>26</u></a>
VEOLIA ES CANADA INDUSTRIAL SERVICES INC.	4140 BELGREEN DRIVE OTTAWA ON K1G 3N2	77.4	<a href="#"><u>26</u></a>
VEOLIA ES CANADA INDUSTRIAL SERVICES INC.	4140 BELGREEN DRIVE OTTAWA ON K1G 3N2	77.4	<a href="#"><u>26</u></a>
ONTARIO HYDRO	HAWTHORNE TRANSFORMER STATION 2600 RIDGE RD., LOT 1, CONC. 6, RR#6 OTTAWA ON K0A 2Y0	285.9	<a href="#"><u>114</u></a>
ONTARIO HYDRO	HAWTHORNE TRANSFORMER STATION 2600 RIDGE RD., LOT 1, CONC. 6, RR#6 OTTAWA ON K0A 2Y0	285.9	<a href="#"><u>114</u></a>
ONTARIO HYDRO	HAWTHORNE TRANSFORMER STATION C/O 106 COLONNADE, NEPEAN OTTAWA ON K0A 2Y0	285.9	<a href="#"><u>114</u></a>
ONTARIO HYDRO (SEE & USE 402- 88A250)	HAWTHORNE TRANSFORMER STATION C/O 106 COLONNADE, NEPEAN OTTAWA ON K0A 2Y0	285.9	<a href="#"><u>114</u></a>

### **RSC - Record of Site Condition**

A search of the RSC database, dated 1997-Sept 2001, Oct 2004-May 2020 has found that there are 2 RSC site(s) within approximately 0.30 kilometers of the project property.

<u>Site</u>	<u>Address</u>	<u>Distance (m)</u>	<u>Map Key</u>
Richard Raymond	3105 Hawthorne Road, Ottawa, ON K1G 3V8	290.0	<a href="#">117</a>
CertainTeed Insulation Canada, Inc.	3279 HAWTHORNE ROAD, OTTAWA, ONTARIO K1G 3N2 Ottawa ON	299.6	<a href="#">121</a>

## **RST - Retail Fuel Storage Tanks**

A search of the RST database, dated 1999-Jan 31, 2020 has found that there are 4 RST site(s) within approximately 0.30 kilometers of the project property.

<u>Site</u>	<u>Address</u>	<u>Distance (m)</u>	<u>Map Key</u>
SARP SEWER-MATIC INC	4140 BELGREEN DR OTTAWA ON K1G 3N2	81.7	<a href="#">30</a>
SEWER-MATIC SERVICES	4140 BELGREEN DR GLOUCESTER ON K1G3N2	81.7	<a href="#">30</a>
BRUCE FUELS	2680 OVERTON DR OTTAWA ON K1K 1K1	120.1	<a href="#">50</a>
BRUCE FUELS	2680 OVERTON DR OTTAWA ON K1K1K1	120.1	<a href="#">50</a>

## **SCT - Scott's Manufacturing Directory**

A search of the SCT database, dated 1992-Mar 2011\* has found that there are 28 SCT site(s) within approximately 0.30 kilometers of the project property.

<u>Site</u>	<u>Address</u>	<u>Distance (m)</u>	<u>Map Key</u>
WAJAX INDUSTRIES LIMITED	4139 BELGREEN DR OTTAWA ON K1G 3N2	80.2	<a href="#">29</a>
H & S TOOL INC	4129 BELGREEN DR OTTAWA ON K1G	106.6	<a href="#">43</a>

<b><u>Site</u></b>	<b><u>Address</u></b>	<b><u>Distance (m)</u></b>	<b><u>Map Key</u></b>
H & S TOOL INC.	4129 Belgreen Dr Gloucester ON K1G 3N2	106.6	<a href="#"><u>43</u></a>
Archer Chemical	4090 Belgreen Dr Unit 1 Gloucester ON K1G 3N2	129.0	<a href="#"><u>54</u></a>
Archer Environmental Solutions	4090 Belgreen Dr Unit 1 Ottawa ON K1G 3N2	129.0	<a href="#"><u>54</u></a>
Marble Unlimited	4123 Belgreen Dr Gloucester ON K1G 3N2	134.6	<a href="#"><u>57</u></a>
MARBLE UNLIMITED	4123 BELGREEN DR OTTAWA ON K1G 3N2	134.8	<a href="#"><u>58</u></a>
MICRON PRÉCISION INC.	4110 Belgreen Dr Gloucester ON K1G 3N2	185.2	<a href="#"><u>86</u></a>
Micron Precision Inc.	4110 Belgreen Dr Gloucester ON K1G 3N2	185.2	<a href="#"><u>86</u></a>
Micron Precision Inc.	4110 Belgreen Dr Ottawa ON K1G 3N2	185.2	<a href="#"><u>86</u></a>
RHODES CANDY LTD	4107 BELGREEN DR RR 54 GLOUCESTER ON K1G 3N2	223.2	<a href="#"><u>97</u></a>
Rhodes Candy Limited	4107 Belgreen Dr RR 54 Gloucester ON K1G 3N2	223.2	<a href="#"><u>97</u></a>
RHODES CANDY LIMITED	4107 Belgreen Dr Ottawa ON K1G 3N2	223.3	<a href="#"><u>98</u></a>
Label Innovation Inc.	2750 Stevenage Dr Unit 1 Ottawa ON K1G 5N2	239.3	<a href="#"><u>102</u></a>

<b><u>Site</u></b>	<b><u>Address</u></b>	<b><u>Distance (m)</u></b>	<b><u>Map Key</u></b>
THE LABEL CENTRE LTD.	2750 Stevenage Dr Unit 1 Gloucester ON K1G 5N2	239.3	<a href="#"><u>102</u></a>
CÔTÉ POULTRY INC.	2750 Stevenage Dr Unit 3 Gloucester ON K1G 5N2	239.3	<a href="#"><u>102</u></a>
Kitchen Sprouts Farm	4095 Belgreen Dr Unit 8 Gloucester ON K1G 3N2	248.0	<a href="#"><u>103</u></a>
ABD Ironworld Inc.	4095 Belgreen Dr Unit 1 Gloucester ON K1G 3N2	248.0	<a href="#"><u>103</u></a>
DEW Engineering & Development	3429 Hawthorne Rd Ottawa ON K1G 4G2	292.6	<a href="#"><u>118</u></a>
Dew Engineering & Development Limited	3429 Hawthorne Rd Ottawa ON K1G 4G2	292.6	<a href="#"><u>118</u></a>
Ottawa Fibre Inc.	3985 Belgreen Dr Ottawa ON K1G 3N2	299.5	<a href="#"><u>119</u></a>
Ottawa Fibre LP	3985 Belgreen Dr Ottawa ON K1G 3N2	299.5	<a href="#"><u>119</u></a>
Ray Cyr Roofing & Sheet Metal	2709 Stevenage Dr Unit 2 Gloucester ON K1G 3N2	299.9	<a href="#"><u>123</u></a>
Ray Cyr Roofing & Sheet Metal	2709 Stevenage Dr Unit 2 Ottawa ON K1G 3N2	299.9	<a href="#"><u>123</u></a>
RAYMOND STEEL LIMITED	3419 HAWTHORNE RD OTTAWA ON K1G 4G2	299.9	<a href="#"><u>124</u></a>

<b><u>Site</u></b>	<b><u>Address</u></b>	<b><u>Distance (m)</u></b>	<b><u>Map Key</u></b>
RAYMOND REBAR INC.	3419 Hawthorne Rd Ottawa ON K1G 4G2	299.9	<a href="#"><u>124</u></a>
AGF-Ramond Rebar Inc.	3419 Hawthorne Rd Ottawa ON K1G 4G2	299.9	<a href="#"><u>124</u></a>
AGF-Raymond Rebar Inc.	3419 Hawthorne Rd Ottawa ON K1G 4G2	299.9	<a href="#"><u>124</u></a>

### **SPL - Ontario Spills**

A search of the SPL database, dated 1988-Nov 2019 has found that there are 74 SPL site(s) within approximately 0.30 kilometers of the project property.

<b><u>Site</u></b>	<b><u>Address</u></b>	<b><u>Distance (m)</u></b>	<b><u>Map Key</u></b>
PRIVATE RESIDENCE	3995 RUSSELL RD GLAUCHESTER FURNACE OIL TANK OTTAWA CITY ON	0.0	<a href="#"><u>3</u></a>
Veolia ES Canada Industrial Services Inc.	4140 Belgreen dr Ottawa ON	81.7	<a href="#"><u>30</u></a>
Veolia ES Canada Industrial Services Inc.	4140 Belgreen Dr. Ottawa ON K1G 3N2	81.7	<a href="#"><u>30</u></a>
Veolia ES Canada Industrial Services Inc.	4140 Belgreen Dr. Ottawa ON K1G 3N2	81.7	<a href="#"><u>30</u></a>
Veolia ES Canada Industrial Services Inc.	4140 Belgreen Dr Ottawa ON	81.7	<a href="#"><u>30</u></a>
Veolia ES Canada Industrial Services Inc.	4140 Belgreen Drive Ottawa ON	81.7	<a href="#"><u>30</u></a>
Veolia ES Canada Industrial Services Inc.	4140 BelGreen Drive Ottawa ON	81.7	<a href="#"><u>30</u></a>



<b><u>Site</u></b>	<b><u>Address</u></b>	<b><u>Distance (m)</u></b>	<b><u>Map Key</u></b>
Veolia ES Canada Industrial Services Inc.	4140 Belgreen Dr. Ottawa ON	81.7	<a href="#"><u>30</u></a>
	4140 Belgreen Dr Ottawa ON K1G 3N2	81.7	<a href="#"><u>30</u></a>
Veolia ES Canada Industrial Services Inc.	4140 Belgreen Dr Ottawa ON K1G 3N2	81.7	<a href="#"><u>30</u></a>
Ter-mor Enterprises<UNOFFICIAL>	4140 Belgreen Dr Ottawa ON K1G 3N2	81.7	<a href="#"><u>30</u></a>
	4140 Belgreen Drive Ottawa ON	81.7	<a href="#"><u>30</u></a>
	4120 Belgreen Drive Ottawa ON	85.4	<a href="#"><u>31</u></a>
Robert Transport Inc.	3818 Russell rd Ottawa ON	149.6	<a href="#"><u>64</u></a>
Francis Canada Truck Centre Inc. <UNOFFICIAL>	3818 Russell Rd Ottawa ON	149.8	<a href="#"><u>66</u></a>
S. 21	3818 Russell Road, Gloucester Ottawa ON	149.8	<a href="#"><u>66</u></a>
	3818 Russel Road Ottawa ON K1G 3N2	149.8	<a href="#"><u>66</u></a>
	at Hunt Club Rd Ottawa ON	211.0	<a href="#"><u>95</u></a>

<b><u>Site</u></b>	<b><u>Address</u></b>	<b><u>Distance (m)</u></b>	<b><u>Map Key</u></b>
Drain-All Ltd.	2750 Stevenage Drive 2750 STEVENAGE DRIVE Ottawa ON	239.3	<a href="#"><u>102</u></a>
ONTARIO HYDRO	2600 RIDGE RD OTTAWA CITY ON	285.9	<a href="#"><u>114</u></a>
ONTARIO HYDRO	HAWTHORNE TRANSFORMER STN. OTTAWA CITY ON	285.9	<a href="#"><u>114</u></a>
TRANSPORT TRUCK	INFRONT OF 2600 RIDGE RD/WALKLEY STREETS. MOTOR VEHICLE (OPERATING FLUID) OTTAWA CITY ON	285.9	<a href="#"><u>114</u></a>
ONTARIO HYDRO	HAWTHORNE TRANSFORMER STATION 2600 RIDGE ST TRANSFORMER OTTAWA CITY ON	285.9	<a href="#"><u>114</u></a>
ONTARIO HYDRO	2600 RIDGE ROAD (HAWTHORNE TRANFORMER STATION) TRANSFORMER OTTAWA CITY ON	285.9	<a href="#"><u>114</u></a>
ONTARIO HYDRO	ONTARIO HYDRO, HAWTHORNE TRANSFORMER STN, 2600 RIDGE ROAD CAPACITOR OTTAWA CITY ON	285.9	<a href="#"><u>114</u></a>
ONTARIO HYDRO	2600 RIDGE RD. CAPACITOR OTTAWA CITY ON	285.9	<a href="#"><u>114</u></a>
ONTARIO HYDRO	2600 RIDGE ROAD, TRANSFORMER STN TRANSFORMER OTTAWA CITY ON	285.9	<a href="#"><u>114</u></a>
Hydro One Network Services Inc.	Hydro One Hawthorne Tranformter Station 2600 Hydro Road, Ottawa<UNOFFICIAL> Ottawa ON	285.9	<a href="#"><u>114</u></a>
Hydro One Networks Inc.	2600 Hydro Road Ottawa ON	285.9	<a href="#"><u>114</u></a>

<b><u>Site</u></b>	<b><u>Address</u></b>	<b><u>Distance (m)</u></b>	<b><u>Map Key</u></b>
Hydro One Inc.	2600 Hydro Rd Hanmer Greater Sudbury ON	285.9	<a href="#"><u>114</u></a>
DEW Engineering and Development Limited	3429 Hawthorne Rd Ottawa ON K1G 4G2	292.6	<a href="#"><u>118</u></a>
Navastar<UNOFFICIAL>	3429 Hawthorne Road Ottawa ON K1G 4G2	292.6	<a href="#"><u>118</u></a>
DEW Engineering and Development Limited	3429 Hawthorne Rd Ottawa ON NA	292.6	<a href="#"><u>118</u></a>
OTTAWA FIBRE INDUSTRIES LTD.	GLOUCESTER PLANT 3985 BELGREEN DRIVE GLOUCESTER CITY ON	299.5	<a href="#"><u>119</u></a>
OTTAWA FIBRE INDUSTRIES LTD.	OTTAWA FIBRE OVEN GLOUCESTER PLANT 3985 BELGREEN DRIVE GLOUCESTER CITY ON	299.5	<a href="#"><u>119</u></a>
OTTAWA FIBRE INDUSTRIES LTD.	GLOUCESTER PLANT 3985 BELGREEN DRIVE GLOUCESTER CITY ON	299.5	<a href="#"><u>119</u></a>
OTTAWA FIBRE INDUSTRIES LTD.	GLOUCESTER PLANT 3985 BELGREEN DRIVE GLOUCESTER CITY ON	299.5	<a href="#"><u>119</u></a>
OTTAWA FIBRE INDUSTRIES LTD.	GLOUCESTER PLANT 3985 BELGREEN DRIVE GLOUCESTER CITY ON	299.5	<a href="#"><u>119</u></a>
OTTAWA FIBRE INDUSTRIES LTD.	OTTAWA FIBRE INC. GLOUCESTER PLANT 3985 BELGREEN DRIVE GLOUCESTER CITY ON	299.5	<a href="#"><u>119</u></a>
OTTAWA FIBRE INDUSTRIES LTD.	GLOUCESTER PLANT 3985 BELGREEN DRIVE GLOUCESTER CITY ON	299.5	<a href="#"><u>119</u></a>
OTTAWA FIBRE INDUSTRIES LTD.	GLOUCESTER PLANT 3985 BELGREEN DRIVE GLOUCESTER CITY ON	299.5	<a href="#"><u>119</u></a>

<b><u>Site</u></b>	<b><u>Address</u></b>	<b><u>Distance (m)</u></b>	<b><u>Map Key</u></b>
OTTAWA FIBRE INDUSTRIES LTD.	GLOUCESTER PLANT 3985 BELGREEN DRIVE GLOUCESTER CITY ON	299.5	<a href="#"><u>119</u></a>
OTTAWA FIBRE INDUSTRIES LTD.	GLOUCESTER PLANT 3985 BELGREEN DRIVE GLOUCESTER CITY ON	299.5	<a href="#"><u>119</u></a>
OTTAWA FIBRE INDUSTRIES LTD.	GLOUCESTER PLANT 3985 BELGREEN DRIVE GLOUCESTER CITY ON	299.5	<a href="#"><u>119</u></a>
OTTAWA FIBRE INDUSTRIES LTD.	GLOUCESTER PLANT 3985 BELGREEN DRIVE GLOUCESTER CITY ON	299.5	<a href="#"><u>119</u></a>
OTTAWA FIBRE INDUSTRIES LTD.	GLOUCESTER PLANT 3985 BELGREEN DRIVE GLOUCESTER CITY ON	299.5	<a href="#"><u>119</u></a>
TRANSPORT TRUCK	INFRONT OF 3985 BELGREEN DRIVE. MOTOR VEHICLE (OPERATING FLUID) GLOUCESTER CITY ON	299.5	<a href="#"><u>119</u></a>
OTTAWA FIBRE INDUSTRIES LTD.	3985 BELGREEN DRIVE GLOUCESTER PLANT 3985 BELGREEN DRIVE OTTAWA ON	299.5	<a href="#"><u>119</u></a>
OTTAWA FIBRE INDUSTRIES LTD.	3985 BELGREEN DR GLOUCESTER PLANT 3985 BELGREEN DRIVE OTTAWA ON	299.5	<a href="#"><u>119</u></a>
OTTAWA FIBRE INDUSTRIES LTD.	PAVEMENT AREA OF PLANT GLOUCESTER PLANT 3985 BELGREEN DRIVE OTTAWA CITY ON	299.5	<a href="#"><u>119</u></a>
Ottawa Fibre Inc.	3985 Belgreen Drive, R.R. #2 Ottawa ON	299.5	<a href="#"><u>119</u></a>
Ottawa Fibre Inc.	3985 Belgreen Drive Ottawa ON	299.5	<a href="#"><u>119</u></a>

<b><u>Site</u></b>	<b><u>Address</u></b>	<b><u>Distance (m)</u></b>	<b><u>Map Key</u></b>
Ottawa Fibre Inc.	3985 Belgreen Drive Ottawa ON	299.5	<a href="#"><u>119</u></a>
Ottawa Fibre Inc.	3985 Belgreen Drive Ottawa ON	299.5	<a href="#"><u>119</u></a>
Ottawa Fibre GP Inc.	3985 Belgreen Drive Ottawa ON	299.5	<a href="#"><u>119</u></a>
CertainTeed Insulation Canada Inc.	3985 Belgreen Dr Geographical City of Gloucester Ottawa ON	299.5	<a href="#"><u>119</u></a>
CertainTeed Insulation Canada	3985 Belgreen Dr Geographical City of Gloucester Ottawa ON	299.5	<a href="#"><u>119</u></a>
Ottawa Fibre GP Inc.	3985 Belgreen Dr Geographical City of Gloucester Ottawa ON	299.5	<a href="#"><u>119</u></a>
CertainTeed Insulation Canada	3985 Belgreen Dr Geographical City of Gloucester Ottawa ON	299.5	<a href="#"><u>119</u></a>
Drain-All Ltd.	3985 Belgreen Dr Geographical City of Gloucester Ottawa ON	299.5	<a href="#"><u>119</u></a>
CertainTeed Insulation Canada, Inc.	3985 Belgreen Dr Gloucester Ottawa ON	299.5	<a href="#"><u>119</u></a>
CertainTeed Insulation Canada, Inc.	3985 Belgreen Dr Ottawa ON K1G 3N2	299.5	<a href="#"><u>119</u></a>
CertainTeed Insulation Canada, Inc.	3985 Belgreen Dr Ottawa ON K1G 3N2	299.5	<a href="#"><u>119</u></a>
CertainTeed Insulation Canada, Inc.	3985 Belgreen Dr Ottawa ON K1G 3N2	299.5	<a href="#"><u>119</u></a>

<b><u>Site</u></b>	<b><u>Address</u></b>	<b><u>Distance (m)</u></b>	<b><u>Map Key</u></b>
CertainTeed Insulation Canada, Inc.	3985 Belgreen Dr Ottawa ON	299.5	<a href="#"><u>119</u></a>
CertainTeed Insulation Canada, Inc.	3985 Belgreen Dr Ottawa ON K1G 3N2	299.5	<a href="#"><u>119</u></a>
CertainTeed Insulation Canada, Inc.	3985 Belgreen Dr Ottawa ON K1G 3N2	299.5	<a href="#"><u>119</u></a>
CertainTeed Insulation Canada	3985 Belgreen Dr Gloucester Ottawa ON NA	299.5	<a href="#"><u>119</u></a>
CertainTeed Insulation Canada	3985 Belgreen Dr Gloucester Ottawa ON NA	299.5	<a href="#"><u>119</u></a>
Ottawa Fibre GP Inc., as general partner for and on behalf of Ottawa Fibre L.P.	operating as Certainteed Insulation Canada 3985 Belgreen Dr Gloucester Ottawa ON NA	299.5	<a href="#"><u>119</u></a>
OTTAWA FIBRE INDUSTRIES LTD.	3985 BELGREEN DR. GLOUCESTER PLANT 3985 BELGREEN DRIVE GLOUCESTER CITY ON	299.5	<a href="#"><u>119</u></a>
OTTAWA FIBRE INDUSTRIES LTD.	GLOUCESTER PLANT 3985 BELGREEN DRIVE GLOUCESTER CITY ON	299.5	<a href="#"><u>119</u></a>
OTTAWA FIBRE INDUSTRIES LTD.	GLOUCESTER PLANT 3985 BELGREEN DRIVE GLOUCESTER CITY ON	299.5	<a href="#"><u>119</u></a>
Dufresne Piling Co. (1967) Ltd. <UNOFFICIAL>	3385 Hawthorne Road Ottawa ON K1G 4G2	299.9	<a href="#"><u>122</u></a>

## **WDS - Waste Disposal Sites - MOE CA Inventory**

A search of the WDS database, dated Oct 2011-May 31, 2020 has found that there are 17 WDS site(s) within approximately 0.30 kilometers of the project property.

<b><u>Site</u></b>	<b><u>Address</u></b>	<b><u>Distance (m)</u></b>	<b><u>Map Key</u></b>
Veolia ES Canada Industrial Services Inc.	Part 1-6 and 9, 12-19, RP 5R-9458 ; 5R-10156 Ottawa ON K1G 3N2	0.0	<a href="#"><u>2</u></a>
Econome Inc.	Part 2, RP 5R-13413 Ottawa ON K1G 3N2	0.0	<a href="#"><u>2</u></a>
Veolia ES Canada Industrial Services Inc.	Part 1-6 and 9, 12-19, RP 5R-9458 ; 5R-10156 Ottawa ON K1G 3N2	0.0	<a href="#"><u>2</u></a>
Econome Inc.	Part 2, RP 5R-13413 Ottawa ON K1G 3N2	0.0	<a href="#"><u>2</u></a>
Econome Inc. and 802710 Ontario Inc.	Part 2, RP 5R-13413 Ottawa ON K1G 3N2	0.0	<a href="#"><u>2</u></a>
Econome Inc. and 802710 Ontario Inc.	Part 2, RP 5R-13413 Ottawa ON K1G 3N2	0.0	<a href="#"><u>2</u></a>
Sewer-Matic Drain Services Ltd.	Part 1-6 and 9, 12-19, RP 5R-9458 ; 5R-10156 Ottawa ON K1G 3N2	0.0	<a href="#"><u>2</u></a>
1343252 Ontario Ltd.	3900 Russell Rd Ottawa ON K1G 3N2	69.4	<a href="#"><u>22</u></a>
1343252 Ontario Ltd.	3900 Russell Rd Ottawa ON K1G 3N2	69.4	<a href="#"><u>22</u></a>
1343252 Ontario Ltd.	3900 Russell Rd Ottawa ON K1G 3N2	69.4	<a href="#"><u>22</u></a>
1343252 Ontario Ltd.	3894 & 3900 Russell Rd, Ottawa City ON K1G 3N2	69.4	<a href="#"><u>22</u></a>

<u>Site</u>	<u>Address</u>	<u>Distance (m)</u>	<u>Map Key</u>
Veolia ES Canada Industrial Services Inc.	Part 1-6 and 9, 12-19, RP 5R-9458 ; 5R-10156 Ottawa ON K1G 3N2	81.7	<a href="#"><u>30</u></a>
Sewer-Matic Drain Services Ltd.	4140 Belgreen Dr Ottawa ON K1G 3N2	81.7	<a href="#"><u>30</u></a>
Veolia ES Sewer Services (Ottawa) Inc.	4140 Belgreen Dr Ottawa ON K1G 3N2	81.7	<a href="#"><u>30</u></a>
Sewer-Matic Drain Services Ltd.	4140 Belgreen Drive, Pt. Lot 4, Conc. VI Ottawa ON K1G 3N2	81.7	<a href="#"><u>30</u></a>
Econome Inc. and 802710 Ontario Inc.	4117 Belgreen Drive Ottawa ON K1G 3N2	176.9	<a href="#"><u>82</u></a>
	GLOUCESTER ON	200.8	<a href="#"><u>92</u></a>

### **WDSH - Waste Disposal Sites - MOE 1991 Historical Approval Inventory**

A search of the WDSH database, dated Up to Oct 1990\* has found that there are 1 WDSH site(s) within approximately 0.30 kilometers of the project property.

<u>Site</u>	<u>Address</u>	<u>Distance (m)</u>	<u>Map Key</u>
	PT 5 6 GLOUCESTER ON	200.5	<a href="#"><u>91</u></a>

### **WWIS - Water Well Information System**

A search of the WWIS database, dated Feb 28, 2019 has found that there are 30 WWIS site(s) within approximately 0.30 kilometers of the project property.

<u>Site</u>	<u>Address</u>	<u>Distance (m)</u>	<u>Map Key</u>
	Ottawa ON  <i>Well ID: 7228356</i>	0.0	<a href="#"><u>1</u></a>



<u>Site</u>	<u>Address</u>	<u>Distance (m)</u>	<u>Map Key</u>
	lot 3 con 6 ON  <i>Well ID:</i> 1528055	0.0	<a href="#"><u>6</u></a>
	lot 3 con 6 ON  <i>Well ID:</i> 1528054	0.0	<a href="#"><u>6</u></a>
	lot 3 con 6 ON  <i>Well ID:</i> 1528053	0.0	<a href="#"><u>6</u></a>
	lot 3 con 6 ON  <i>Well ID:</i> 1528052	0.0	<a href="#"><u>6</u></a>
	lot 3 con 6 ON  <i>Well ID:</i> 1528051	0.0	<a href="#"><u>6</u></a>
	lot 5 con 6 ON  <i>Well ID:</i> 1531854	0.0	<a href="#"><u>10</u></a>
	lot 5 con 6 ON  <i>Well ID:</i> 1502305	0.0	<a href="#"><u>14</u></a>
	lot 5 con 6 ON  <i>Well ID:</i> 1502307	46.9	<a href="#"><u>15</u></a>
	OTTAWA ON  <i>Well ID:</i> 7227031	57.2	<a href="#"><u>17</u></a>
	OTTAWA ON  <i>Well ID:</i> 7227032	69.3	<a href="#"><u>21</u></a>
	Ottawa ON  <i>Well ID:</i> 7290689	77.4	<a href="#"><u>25</u></a>
	lot 3 con 6 OTTAWA ON	78.2	<a href="#"><u>27</u></a>

<u>Site</u>	<u>Address</u>	<u>Distance (m)</u>	<u>Map Key</u>
	<b>Well ID:</b> 7147911		
	lot 5 con 6 ON	91.5	<a href="#"><u>33</u></a>
	<b>Well ID:</b> 1502306		
	lot 3 con 6 ON	93.1	<a href="#"><u>35</u></a>
	<b>Well ID:</b> 1502304		
	lot 2 con 6 ON	103.9	<a href="#"><u>40</u></a>
	<b>Well ID:</b> 1502302		
	OTTAWA ON	109.2	<a href="#"><u>45</u></a>
	<b>Well ID:</b> 7227056		
	lot 3 con 6 ON	110.3	<a href="#"><u>47</u></a>
	<b>Well ID:</b> 1502303		
	lot 5 con 6 ON	128.9	<a href="#"><u>53</u></a>
	<b>Well ID:</b> 1502316		
	lot 5 con 6 ON	145.6	<a href="#"><u>63</u></a>
	<b>Well ID:</b> 1502308		
	OTTAWA ON	152.6	<a href="#"><u>70</u></a>
	<b>Well ID:</b> 7138462		
	OTTAWA ON	156.5	<a href="#"><u>72</u></a>
	<b>Well ID:</b> 7138461		
	lot 5 con 6 ON	156.8	<a href="#"><u>73</u></a>
	<b>Well ID:</b> 1501549		
	lot 5 con 6 ON	160.7	<a href="#"><u>75</u></a>
	<b>Well ID:</b> 1502315		

<u>Site</u>	<u>Address</u>	<u>Distance (m)</u>	<u>Map Key</u>
	Ottawa ON <i>Well ID:</i> 7290690	194.2	<a href="#"><u>90</u></a>
	lot 5 con 6 ON <i>Well ID:</i> 1502312	229.9	<a href="#"><u>99</u></a>
	lot 5 con 6 ON <i>Well ID:</i> 1502314	253.7	<a href="#"><u>106</u></a>
	Ottawa ON <i>Well ID:</i> 7132698	271.7	<a href="#"><u>109</u></a>
	lot 5 con 6 ON <i>Well ID:</i> 1502313	285.3	<a href="#"><u>113</u></a>
	ON <i>Well ID:</i> 1508865	288.7	<a href="#"><u>115</u></a>

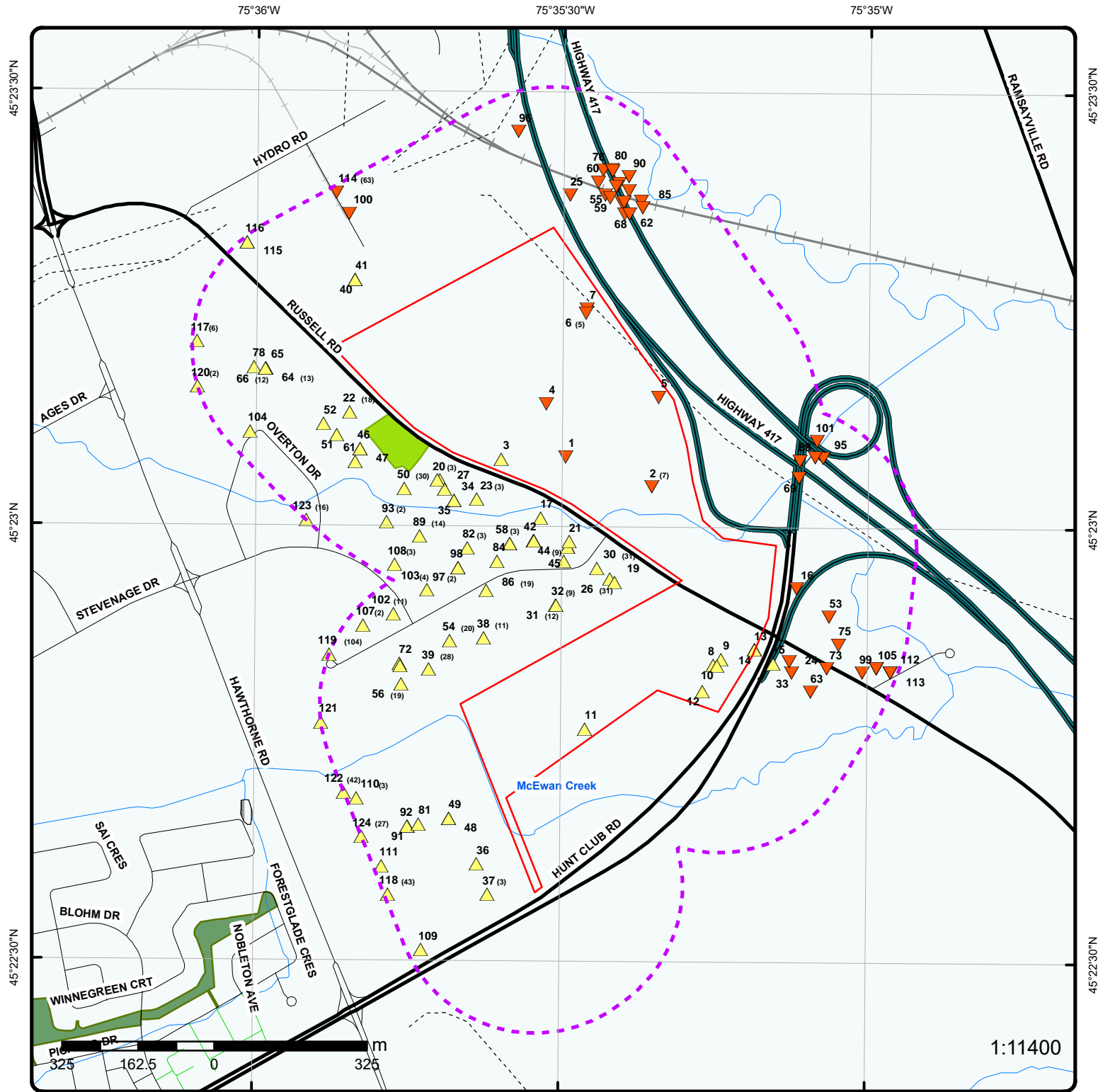

## Map : 0.3 Kilometer Radius

Order Number: 20200714192

Address: 4055 & 4120 Russell Road, Ottawa, ON



<span style="border: 1px solid red; display: inline-block; width: 20px; height: 10px;"></span> Project Property	<span style="border-bottom: 3px double black; display: inline-block; width: 20px;"></span> Expressway	<span style="border: 1px solid black; display: inline-block; width: 20px; height: 10px;"></span> Industrial and Resource - Regions	<span style="background-color: #800000; display: inline-block; width: 20px; height: 10px;"></span> National Park
<span style="border: 2px dashed purple; display: inline-block; width: 20px; height: 10px;"></span> Buffer Outline	<span style="border-bottom: 2px solid red; display: inline-block; width: 20px;"></span> Principal Highway	<span style="border-bottom: 1px solid black; display: inline-block; width: 20px;"></span> Main Line	<span style="background-color: #808000; display: inline-block; width: 20px; height: 10px;"></span> Provincial or Territorial Park
<span style="color: yellow;">▲</span> Eris Sites with Higher Elevation	<span style="border-bottom: 2px solid orange; display: inline-block; width: 20px;"></span> Secondary Highway	<span style="border-bottom: 1px dashed black; display: inline-block; width: 20px;"></span> Sidetrack	<span style="background-color: #008000; display: inline-block; width: 20px; height: 10px;"></span> Other Park
<span style="color: orange;">▲</span> Eris Sites with Same Elevation	<span style="border-bottom: 2px solid black; display: inline-block; width: 20px;"></span> Major Road	<span style="border-bottom: 1px solid blue; display: inline-block; width: 20px;"></span> Transit Line	<span style="background-color: #008080; display: inline-block; width: 20px; height: 10px;"></span> Golf Course or Driving Range
<span style="color: red;">▲</span> Eris Sites with Lower Elevation	<span style="border-bottom: 1px solid black; display: inline-block; width: 20px;"></span> Local road	<span style="border-bottom: 1px dashed black; display: inline-block; width: 20px;"></span> Abandoned Line	<span style="background-color: #808080; display: inline-block; width: 20px; height: 10px;"></span> Park or Sports Field
<span style="color: white;">○</span> Eris Sites with Unknown Elevation	<span style="border-bottom: 1px solid green; display: inline-block; width: 20px;"></span> Trail		<span style="background-color: #00FF00; display: inline-block; width: 20px; height: 10px;"></span> Other Recreation Area
	<span style="border-bottom: 1px solid gray; display: inline-block; width: 20px;"></span> Proposed Road		
	<span style="border-bottom: 1px dashed gray; display: inline-block; width: 20px;"></span> Ferry Route/Ice Road		



75°36'W

45°22'30"N

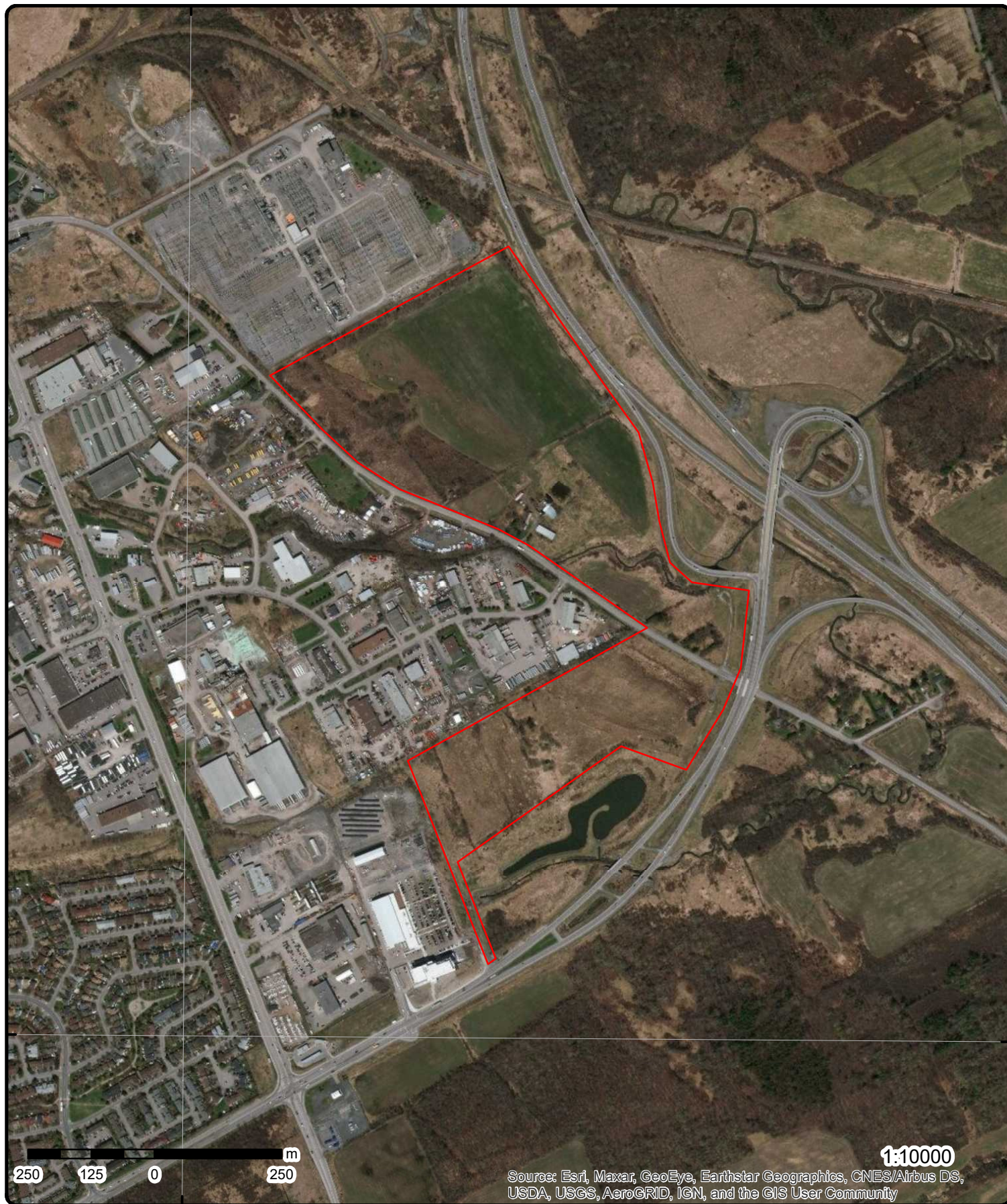

45°22'30"N

Source: Esri, Maxar, GeoEye, Earthstar Geographics, CNES/Airbus DS, USDA, USGS, AeroGRID, IGN, and the GIS User Community

1:10000

**Aerial** Year: 2019

**Address: 4055 & 4120 Russell Road, Ottawa, ON**

Source: ESRI World Imagery

Order Number: 20200714192

**ERIS**  
ENVIRONMENTAL RISK INFORMATION SERVICES



© ERIS Information Limited Partnership



75°36'W

75°34'30"W

45°24'N

45°24'N

45°22'30"N

45°22'30"N

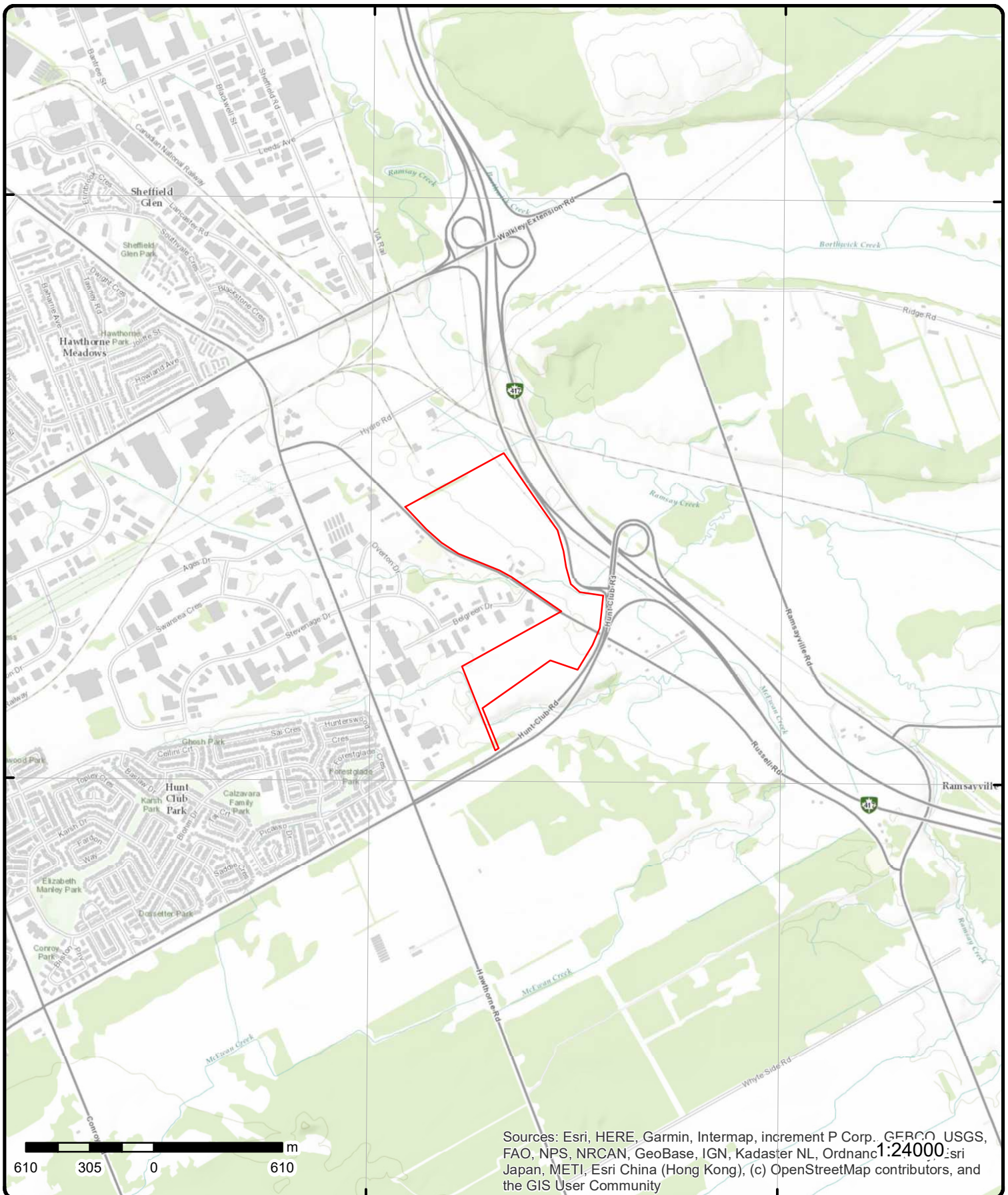

Sources: Esri, HERE, Garmin, Intermap, increment P Corp., GEBCO, USGS, FAO, NPS, NRCAN, GeoBase, IGN, Kadaster NL, Ordnance Survey, Esri Japan, METI, Esri China (Hong Kong), (c) OpenStreetMap contributors, and the GIS User Community

# Topographic Map

Address: 4055 & 4120 Russell Road, ON

Source: ESRI World Topographic Map

Order Number: 20200714192



© ERIS Information Limited Partnership

# Detail Report

Map Key	Number of Records	Direction/ Distance (m)	Elev/Diff (m)	Site	DB
<a href="#">1</a>	1 of 1	NNW/0.0	67.8 / -0.83	Ottawa ON	WWIS
<div> <div> <b>Well ID:</b> 7228356  <b>Construction Date:</b>  <b>Primary Water Use:</b> Monitoring and Test Hole  <b>Sec. Water Use:</b> 0  <b>Final Well Status:</b> Abandoned-Other  <b>Water Type:</b>  <b>Casing Material:</b>  <b>Audit No:</b> Z188356  <b>Tag:</b>  <b>Construction Method:</b>  <b>Elevation (m):</b>  <b>Elevation Reliability:</b>  <b>Depth to Bedrock:</b>  <b>Well Depth:</b>  <b>Overburden/Bedrock:</b>  <b>Pump Rate:</b>  <b>Static Water Level:</b>  <b>Flowing (Y/N):</b>  <b>Flow Rate:</b>  <b>Clear/Cloudy:</b> </div> <div> <b>Data Entry Status:</b>  <b>Data Src:</b>  <b>Date Received:</b> 9/30/2014  <b>Selected Flag:</b> Yes  <b>Abandonment Rec:</b> Yes  <b>Contractor:</b> 7241  <b>Form Version:</b> 7  <b>Owner:</b>  <b>Street Name:</b> 4139 BELGREEN  <b>County:</b> OTTAWA-CARLETON    <b>Municipality:</b> GLOUCESTER TOWNSHIP  <b>Site Info:</b>  <b>Lot:</b>  <b>Concession:</b>  <b>Concession Name:</b>  <b>Easting NAD83:</b>  <b>Northing NAD83:</b>  <b>Zone:</b>  <b>UTM Reliability:</b> </div> </div>					
<b><u>Bore Hole Information</u></b>					
<div> <div> <b>Bore Hole ID:</b> 1005139719  <b>DP2BR:</b>  <b>Spatial Status:</b>  <b>Code OB:</b>  <b>Code OB Desc:</b>  <b>Open Hole:</b>  <b>Cluster Kind:</b>  <b>Date Completed:</b>  <b>Remarks:</b>  <b>Elevrc Desc:</b>  <b>Location Source Date:</b>  <b>Improvement Location Source:</b>  <b>Improvement Location Method:</b>  <b>Source Revision Comment:</b>  <b>Supplier Comment:</b> </div> <div> <b>Elevation:</b> 70.931228  <b>Elevrc:</b>  <b>Zone:</b> 18  <b>East83:</b> 453690  <b>North83:</b> 5025854  <b>Org CS:</b> UTM83  <b>UTMRC:</b> 4  <b>UTMRC Desc:</b> margin of error : 30 m - 100 m  <b>Location Method:</b> wwr </div> </div>					
<b><u>Annular Space/Abandonment Sealing Record</u></b>					
<div> <div> <b>Plug ID:</b> 1005433575  <b>Layer:</b> 2  <b>Plug From:</b> 0.61  <b>Plug To:</b> 2.13  <b>Plug Depth UOM:</b> m </div> </div>					
<b><u>Annular Space/Abandonment</u></b>					

Map Key	Number of Records	Direction/ Distance (m)	Elev/Diff (m)	Site	DB
<b><u>Sealing Record</u></b>					
Plug ID:		1005433574			
Layer:		1			
Plug From:		0			
Plug To:		0.61			
Plug Depth UOM:		m			
<b><u>Method of Construction &amp; Well Use</u></b>					
Method Construction ID:					
Method Construction Code:		B			
Method Construction:		Other Method			
Other Method Construction:		HAND PULLED			
<b><u>Pipe Information</u></b>					
Pipe ID:		1005433565			
Casing No:		0			
Comment:					
Alt Name:					
<b><u>Construction Record - Casing</u></b>					
Casing ID:		1005433569			
Layer:		1			
Material:		5			
Open Hole or Material:		PLASTIC			
Depth From:		0			
Depth To:		0.31			
Casing Diameter:		4.03			
Casing Diameter UOM:		cm			
Casing Depth UOM:		m			
<b><u>Construction Record - Screen</u></b>					
Screen ID:		1005433570			
Layer:		1			
Slot:		10			
Screen Top Depth:		0.31			
Screen End Depth:		2.13			
Screen Material:		5			
Screen Depth UOM:		m			
Screen Diameter UOM:		cm			
Screen Diameter:		4.82			
<b><u>Hole Diameter</u></b>					
Hole ID:		1005433567			
Diameter:		4.82			
Depth From:		0			
Depth To:		2.13			
Hole Depth UOM:		m			
Hole Diameter UOM:		cm			
<a href="#">2</a>	1 of 7	E/0.0	67.0 / -1.63	Sewer-Matic Drain Services Ltd. Part 1-6 and 9, 12-19, RP 5R-9458 ; 5R-10156 Ottawa ON K1G 3N2	WDS
Approval No:	A710141		Total Area (ha):	1.575	



<u>2</u>	2 of 7	E/0.0	67.0 / -1.63	Econome Inc. and 802710 Ontario Inc. Part 2, RP 5R-13413 Ottawa ON K1G 3N2	WDS
Approval No:	6785-5TGPFU			Total Area (ha):	
Mob Unit Cert No:				Landfill Cap (m³):	
EBR Registry No:				Transfer Area (ha):	
Status:	Approved			Transfer Cap (m³):	
Facility Type:				Transfer Cert No:	
Record Type:	ECA			Inciner. Area (ha):	
Link Source:	IDS			Inciner. Cap (t):	
Project Type:	WASTE DISPOSAL SITES			Process Area (m³):	
Application Status:				Process Cap (m³/d):	
Issue Date:	2007-03-21			Process Vol (m³):	
Input Date:				Process Feed (m³):	
Date Received:				Site Concession:	
Est Closure Date:				Site Region/County:	

<b>2</b>	<b>3 of 7</b>	<b>E/0.0</b>	<b>67.0 / -1.63</b>	<b>Econome Inc. and 802710 Ontario Inc.</b>	<b>WDS</b>
				<b>Part 2, RP 5R-13413</b>	
				<b>Ottawa ON K1G 3N2</b>	
<b>Approval No:</b>	6785-5TGPFU			<b>Total Area (ha):</b>	
<b>Mob Unit Cert No:</b>				<b>Landfill Cap (m³):</b>	
<b>EBR Registry No:</b>				<b>Transfer Area (ha):</b>	
<b>Status:</b>	Approved			<b>Transfer Cap (m³):</b>	
<b>Facility Type:</b>				<b>Transfer Cert No:</b>	
<b>Record Type:</b>	ECA			<b>Inciner. Area (ha):</b>	
<b>Link Source:</b>	IDS			<b>Inciner. Cap (t):</b>	
<b>Project Type:</b>	WASTE DISPOSAL SITES			<b>Process Area (m³):</b>	
<b>Application Status:</b>				<b>Process Cap (m³/d):</b>	
<b>Issue Date:</b>	2008-08-20			<b>Process Vol (m³):</b>	
<b>Input Date:</b>				<b>Process Feed (m³):</b>	
<b>Date Received:</b>				<b>Site Concession:</b>	
<b>Est Closure Date:</b>				<b>Site Region/County:</b>	
<b>Mobile Capacity:</b>				<b>SWP Area Name:</b>	Rideau Valley
<b>Mobile Units:</b>				<b>MOE District:</b>	Ottawa
<b>Mobile Description:</b>				<b>District Office:</b>	
<b>Prop City:</b>				<b>Latitude:</b>	45.384100000000004
<b>Prop Postal:</b>				<b>Longitude:</b>	-75.5892
<b>Prop Phone:</b>				<b>Geometry X:</b>	-75.5892
<b>Serial Link:</b>				<b>Geometry Y:</b>	45.384100000000004
<b>Approval Type:</b>	ECA-WASTE DISPOSAL SITES				
<b>Proponent:</b>					
<b>Prop Address:</b>					
<b>Proponent County/District:</b>					
<b>Full Address:</b>	Part 2, RP 5R-13413				
<b>Site Lot:</b>					
<b>Waste Class Code:</b>					
<b>Waste Class:</b>					
<b>Waste Type:</b>					
<b>Waste Type Other:</b>					
<b>Waste Description:</b>					
<b>Landfill Monitoring:</b>					
<b>Landfill Ctrl Type:</b>					

Map Key	Number of Records	Direction/ Distance (m)	Elev/Diff (m)	Site	DB
<b>Site Closing Description:</b> <b>Project Description:</b> <b>Municipalities Served:</b> <b>Approval Description:</b> <b>Other Approvals/Permits:</b> <b>PDF URL:</b> <a href="https://www.accessenvironment.ene.gov.on.ca/instruments/9346-7DAJ5Z-14.pdf">https://www.accessenvironment.ene.gov.on.ca/instruments/9346-7DAJ5Z-14.pdf</a>					
<a href="#">2</a>	4 of 7	E/0.0	67.0 / -1.63	<b>Econome Inc.</b> <b>Part 2, RP 5R-13413</b> <b>Ottawa ON K1G 3N2</b>	WDS
<b>Approval No:</b> 6785-5TGPFU <b>Mob Unit Cert No:</b> <b>EBR Registry No:</b> <b>Status:</b> Approved <b>Facility Type:</b> <b>Record Type:</b> ECA <b>Link Source:</b> IDS <b>Project Type:</b> WASTE DISPOSAL SITES <b>Application Status:</b> <b>Issue Date:</b> 2010-12-01 <b>Input Date:</b> <b>Date Received:</b> <b>Est Closure Date:</b> <b>Mobile Capacity:</b> <b>Mobile Units:</b> <b>Mobile Description:</b> <b>Prop City:</b> <b>Prop Postal:</b> <b>Prop Phone:</b> <b>Serial Link:</b> <b>Approval Type:</b> ECA-WASTE DISPOSAL SITES <b>Proponent:</b> <b>Prop Address:</b> <b>Proponent County/District:</b> <b>Full Address:</b> Part 2, RP 5R-13413 <b>Site Lot:</b> <b>Waste Class Code:</b> <b>Waste Class:</b> <b>Waste Type:</b> <b>Waste Type Other:</b> <b>Waste Description:</b> <b>Landfill Monitoring:</b> <b>Landfill Ctrl Type:</b> <b>Site Closing Description:</b> <b>Project Description:</b> <b>Municipalities Served:</b> <b>Approval Description:</b> <b>Other Approvals/Permits:</b> <b>PDF URL:</b> <a href="https://www.accessenvironment.ene.gov.on.ca/instruments/5878-7SFRJK-14.pdf">https://www.accessenvironment.ene.gov.on.ca/instruments/5878-7SFRJK-14.pdf</a>					
<b>Total Area (ha):</b> <b>Landfill Cap (m³):</b> <b>Transfer Area (ha):</b> <b>Transfer Cap (m³):</b> <b>Transfer Cert No:</b> <b>Inciner. Area (ha):</b> <b>Inciner. Cap (t):</b> <b>Process Area (m³):</b> <b>Process Cap (m³/d):</b> <b>Process Vol (m³):</b> <b>Process Feed (m³):</b> <b>Site Concession:</b> <b>Site Region/County:</b> <b>SWP Area Name:</b> Rideau Valley <b>MOE District:</b> Ottawa <b>District Office:</b> <b>Latitude:</b> 45.3841000000000004 <b>Longitude:</b> -75.5892 <b>Geometry X:</b> -75.5892 <b>Geometry Y:</b> 45.3841000000000004					

<a href="#">2</a>	5 of 7	E/0.0	67.0 / -1.63	<b>Veolia ES Canada Industrial Services Inc.</b> <b>Part 1-6 and 9, 12-19, RP 5R-9458 ; 5R-10156</b> <b>Ottawa ON K1G 3N2</b>	WDS
<b>Approval No:</b> A710141 <b>Mob Unit Cert No:</b> <b>EBR Registry No:</b> <b>Status:</b> Revoked and/or Replaced <b>Facility Type:</b> <b>Record Type:</b> ECA <b>Link Source:</b> IDS					
<b>Total Area (ha):</b> <b>Landfill Cap (m³):</b> <b>Transfer Area (ha):</b> <b>Transfer Cap (m³):</b> <b>Transfer Cert No:</b> <b>Inciner. Area (ha):</b> <b>Inciner. Cap (t):</b>					

<b>Map Key</b>	<b>Number of Records</b>	<b>Direction/ Distance (m)</b>	<b>Elev/Diff (m)</b>	<b>Site</b>	<b>DB</b>
<b>Project Type:</b>		WASTE DISPOSAL SITES		<b>Process Area (m³):</b>	
<b>Application Status:</b>				<b>Process Cap (m³/d):</b>	
<b>Issue Date:</b>	2016-01-04			<b>Process Vol (m³):</b>	
<b>Input Date:</b>				<b>Process Feed (m³):</b>	
<b>Date Received:</b>				<b>Site Concession:</b>	
<b>Est Closure Date:</b>				<b>Site Region/County:</b>	
<b>Mobile Capacity:</b>				<b>SWP Area Name:</b>	Rideau Valley
<b>Mobile Units:</b>				<b>MOE District:</b>	Ottawa
<b>Mobile Description:</b>				<b>District Office:</b>	
<b>Prop City:</b>				<b>Latitude:</b>	45.3841000000000004
<b>Prop Postal:</b>				<b>Longitude:</b>	-75.5892
<b>Prop Phone:</b>				<b>Geometry X:</b>	-75.5892
<b>Serial Link:</b>				<b>Geometry Y:</b>	45.3841000000000004
<b>Approval Type:</b>		ECA-WASTE DISPOSAL SITES			
<b>Proponent:</b>					
<b>Prop Address:</b>					
<b>Proponent County/District:</b>					
<b>Full Address:</b>		Part 1-6 and 9, 12-19, RP 5R-9458 ; 5R-10156			
<b>Site Lot:</b>					
<b>Waste Class Code:</b>					
<b>Waste Class:</b>					
<b>Waste Type:</b>					
<b>Waste Type Other:</b>					
<b>Waste Description:</b>					
<b>Landfill Monitoring:</b>					
<b>Landfill Ctrl Type:</b>					
<b>Site Closing Description:</b>					
<b>Project Description:</b>					
<b>Municipalities Served:</b>					
<b>Approval Description:</b>					
<b>Other Approvals/Permits:</b>					
<b>PDF URL:</b>		<a href="https://www.accessenvironment.ene.gov.on.ca/instruments/5017-A22NXP-14.pdf">https://www.accessenvironment.ene.gov.on.ca/instruments/5017-A22NXP-14.pdf</a>			

Map Key	Number of Records	Direction/ Distance (m)	Elev/Diff (m)	Site	DB
<b>Waste Class:</b> <b>Waste Type:</b> <b>Waste Type Other:</b> <b>Waste Description:</b> <b>Landfill Monitoring:</b> <b>Landfill Ctrl Type:</b> <b>Site Closing Description:</b> <b>Project Description:</b> <b>Municipalities Served:</b> <b>Approval Description:</b> <b>Other Approvals/Permits:</b> <b>PDF URL:</b> <a href="https://www.accessenvironment.ene.gov.on.ca/instruments/3970-AFKQBK-14.pdf">https://www.accessenvironment.ene.gov.on.ca/instruments/3970-AFKQBK-14.pdf</a>					
<a href="#">2</a>	7 of 7	E/0.0	67.0 / -1.63	<b>Veolia ES Canada Industrial Services Inc.</b> <b>Part 1-6 and 9, 12-19, RP 5R-9458 ; 5R-10156</b> <b>Ottawa ON K1G 3N2</b>	WDS
<b>Approval No:</b> A710141 <b>Mob Unit Cert No:</b> <b>EBR Registry No:</b> <b>Status:</b> Approved <b>Facility Type:</b> <b>Record Type:</b> ECA <b>Link Source:</b> IDS <b>Project Type:</b> WASTE DISPOSAL SITES <b>Application Status:</b> <b>Issue Date:</b> 2017-01-31 <b>Input Date:</b> <b>Date Received:</b> <b>Est Closure Date:</b> <b>Mobile Capacity:</b> <b>Mobile Units:</b> <b>Mobile Description:</b> <b>Prop City:</b> <b>Prop Postal:</b> <b>Prop Phone:</b> <b>Serial Link:</b> <b>Approval Type:</b> ECA-WASTE DISPOSAL SITES <b>Proponent:</b> <b>Prop Address:</b> <b>Proponent County/District:</b> <b>Full Address:</b> Part 1-6 and 9, 12-19, RP 5R-9458 ; 5R-10156 <b>Site Lot:</b> <b>Waste Class Code:</b> <b>Waste Class:</b> <b>Waste Type:</b> <b>Waste Type Other:</b> <b>Waste Description:</b> <b>Landfill Monitoring:</b> <b>Landfill Ctrl Type:</b> <b>Site Closing Description:</b> <b>Project Description:</b> <b>Municipalities Served:</b> <b>Approval Description:</b> <b>Other Approvals/Permits:</b> <b>PDF URL:</b> <a href="https://www.accessenvironment.ene.gov.on.ca/instruments/2934-9Z6KSC-14.pdf">https://www.accessenvironment.ene.gov.on.ca/instruments/2934-9Z6KSC-14.pdf</a>					
<a href="#">3</a>	1 of 1	WNW/0.0	68.9 / 0.22	<b>PRIVATE RESIDENCE</b> <b>3995 RUSSELL RD GLAUCHESTER FURNACE</b> <b>OIL TANK</b> <b>OTTAWA CITY ON</b>	SPL

Map Key	Number of Records	Direction/ Distance (m)	Elev/Diff (m)	Site	DB
<b>Ref No:</b> <b>Site No:</b> <b>Incident Dt:</b> <b>Year:</b> <b>Incident Cause:</b> <b>Incident Event:</b> <b>Contaminant Code:</b> <b>Contaminant Name:</b> <b>Contaminant Limit 1:</b> <b>Contam Limit Freq 1:</b> <b>Contaminant UN No 1:</b> <b>Environment Impact:</b> <b>Nature of Impact:</b> <b>Receiving Medium:</b> <b>Receiving Env:</b> <b>MOE Response:</b> <b>Dt MOE Arvl on Scn:</b> <b>MOE Reported Dt:</b> <b>Dt Document Closed:</b> <b>Incident Reason:</b> <b>Site Name:</b> <b>Site County/District:</b> <b>Site Geo Ref Meth:</b> <b>Incident Summary:</b> <b>Contaminant Qty:</b>	206066  7/16/2001  VALVE/FITTING LEAK OR FAILURE          Possible Other Land       7/16/2001  DAMAGE BY MOVING EQUIPMENT	<b>Discharger Report:</b> <b>Material Group:</b> <b>Health/Env Conseq:</b> <b>Client Type:</b> <b>Sector Type:</b> <b>Agency Involved:</b> <b>Nearest Watercourse:</b> <b>Site Address:</b> <b>Site District Office:</b> <b>Site Postal Code:</b> <b>Site Region:</b>  <b>Site Municipality:</b> <b>Site Lot:</b> <b>Site Conc:</b> <b>Northing:</b> <b>Easting:</b> <b>Site Geo Ref Accu:</b> <b>Site Map Datum:</b> <b>SAC Action Class:</b> <b>Source Type:</b>	20107	PRIVATE RESIDENCE: 100L TO BASEMENT FLOOR OF RESIDENT, NO DRAINS	
<a href="#">4</a>	1 of 1	NNW/0.0	68.0 / -0.69	4055 Russell Road Ottawa ON K1G 3N2	EHS
<b>Order No:</b> <b>Status:</b> <b>Report Type:</b> <b>Report Date:</b> <b>Date Received:</b> <b>Previous Site Name:</b> <b>Lot/Building Size:</b> <b>Additional Info Ordered:</b>	20180705074 C Custom Report 11-JUL-18 05-JUL-18   Fire Insur. Maps and/or Site Plans; City Directory; Aerial Photos	<b>Nearest Intersection:</b> <b>Municipality:</b> <b>Client Prov/State:</b> <b>Search Radius (km):</b> <b>X:</b> <b>Y:</b>	ON .25 -75.592089 45.38568		
<a href="#">5</a>	1 of 1	NE/0.0	66.9 / -1.78	Ottawa Ottawa ON	EHS
<b>Order No:</b> <b>Status:</b> <b>Report Type:</b> <b>Report Date:</b> <b>Date Received:</b> <b>Previous Site Name:</b> <b>Lot/Building Size:</b> <b>Additional Info Ordered:</b>	20100803032 C Custom Report 8/17/2010 8/3/2010   Additional Info Ordered:	<b>Nearest Intersection:</b> <b>Municipality:</b> <b>Client Prov/State:</b> <b>Search Radius (km):</b> <b>X:</b> <b>Y:</b>	ON 0.1 -75.589039 45.385817		
<a href="#">6</a>	1 of 5	N/0.0	66.9 / -1.78	lot 3 con 6 ON	WWIS
<b>Well ID:</b> <b>Construction Date:</b> <b>Primary Water Use:</b> <b>Sec. Water Use:</b> <b>Final Well Status:</b> <b>Water Type:</b>	1528051  Not Used  Observation Wells	<b>Data Entry Status:</b> <b>Data Src:</b> <b>Date Received:</b> <b>Selected Flag:</b> <b>Abandonment Rec:</b> <b>Contractor:</b>	1 7/15/1994 Yes 6844		

Map Key	Number of Records	Direction/ Distance (m)	Elev/Diff (m)	Site	DB
<hr/>					
<b>Casing Material:</b>				<b>Form Version:</b>	1
<b>Audit No:</b>	149096			<b>Owner:</b>	
<b>Tag:</b>				<b>Street Name:</b>	
<b>Construction Method:</b>				<b>County:</b>	OTTAWA-CARLETON
<b>Elevation (m):</b>				<b>Municipality:</b>	GLOUCESTER TOWNSHIP
<b>Elevation Reliability:</b>				<b>Site Info:</b>	
<b>Depth to Bedrock:</b>				<b>Lot:</b>	003
<b>Well Depth:</b>				<b>Concession:</b>	06
<b>Overburden/Bedrock:</b>				<b>Concession Name:</b>	RF
<b>Pump Rate:</b>				<b>Easting NAD83:</b>	
<b>Static Water Level:</b>				<b>Northing NAD83:</b>	
<b>Flowing (Y/N):</b>				<b>Zone:</b>	
<b>Flow Rate:</b>				<b>UTM Reliability:</b>	
<b>Clear/Cloudy:</b>					
 <b><u>Bore Hole Information</u></b>					
<b>Bore Hole ID:</b>	10049591			<b>Elevation:</b>	67.126152
<b>DP2BR:</b>				<b>Elevrc:</b>	
<b>Spatial Status:</b>				<b>Zone:</b>	18
<b>Code OB:</b>	o			<b>East83:</b>	453732.8
<b>Code OB Desc:</b>	Overburden			<b>North83:</b>	5026160
<b>Open Hole:</b>				<b>Org CS:</b>	
<b>Cluster Kind:</b>				<b>UTMRC:</b>	9
<b>Date Completed:</b>	6/17/1994			<b>UTMRC Desc:</b>	unknown UTM
<b>Remarks:</b>				<b>Location Method:</b>	lot
<b>Elevrc Desc:</b>					
<b>Location Source Date:</b>					
<b>Improvement Location Source:</b>					
<b>Improvement Location Method:</b>					
<b>Source Revision Comment:</b>					
<b>Supplier Comment:</b>					
 <b><u>Overburden and Bedrock</u></b>					
<b><u>Materials Interval</u></b>					
<b>Formation ID:</b>	931068405				
<b>Layer:</b>	1				
<b>Color:</b>	6				
<b>General Color:</b>	BROWN				
<b>Mat1:</b>	05				
<b>Most Common Material:</b>	CLAY				
<b>Mat2:</b>	12				
<b>Other Materials:</b>	STONES				
<b>Mat3:</b>	77				
<b>Other Materials:</b>	LOOSE				
<b>Formation Top Depth:</b>	0				
<b>Formation End Depth:</b>	5				
<b>Formation End Depth UOM:</b>	ft				
 <b><u>Overburden and Bedrock</u></b>					
<b><u>Materials Interval</u></b>					
<b>Formation ID:</b>	931068407				
<b>Layer:</b>	3				
<b>Color:</b>	2				
<b>General Color:</b>	GREY				
<b>Mat1:</b>	05				
<b>Most Common Material:</b>	CLAY				
<b>Mat2:</b>	66				
<b>Other Materials:</b>	DENSE				
<b>Mat3:</b>					

Map Key	Number of Records	Direction/ Distance (m)	Elev/Diff (m)	Site	DB
<b>Other Materials:</b>					
Formation Top Depth:		16			
Formation End Depth:		20			
Formation End Depth UOM:		ft			
<b><u>Overburden and Bedrock Materials Interval</u></b>					
Formation ID:		931068406			
Layer:		2			
Color:		2			
General Color:		GREY			
Mat1:		05			
Most Common Material:		CLAY			
Mat2:		11			
Other Materials:		GRAVEL			
Mat3:					
Other Materials:					
Formation Top Depth:		5			
Formation End Depth:		16			
Formation End Depth UOM:		ft			
<b><u>Annular Space/Abandonment Sealing Record</u></b>					
Plug ID:		933112891			
Layer:		1			
Plug From:		3			
Plug To:		7			
Plug Depth UOM:		ft			
<b><u>Annular Space/Abandonment Sealing Record</u></b>					
Plug ID:		933112892			
Layer:		2			
Plug From:		7			
Plug To:		10			
Plug Depth UOM:		ft			
<b><u>Annular Space/Abandonment Sealing Record</u></b>					
Plug ID:		933112893			
Layer:		3			
Plug From:		10			
Plug To:		20			
Plug Depth UOM:		ft			
<b><u>Method of Construction &amp; Well Use</u></b>					
Method Construction ID:					
Method Construction Code:		6			
Method Construction:		Boring			
Other Method Construction:					
<b><u>Pipe Information</u></b>					
Pipe ID:		10598161			
Casing No:		1			



Map Key	Number of Records	Direction/ Distance (m)	Elev/Diff (m)	Site	DB
<b>Comment:</b> <b>Alt Name:</b>					
<b><u>Construction Record - Casing</u></b>					
<b>Casing ID:</b>		930086668			
<b>Layer:</b>		1			
<b>Material:</b>					
<b>Open Hole or Material:</b>					
<b>Depth From:</b>					
<b>Depth To:</b>		20			
<b>Casing Diameter:</b>		2			
<b>Casing Diameter UOM:</b>		inch			
<b>Casing Depth UOM:</b>		ft			
<b><u>Construction Record - Screen</u></b>					
<b>Screen ID:</b>		933326471			
<b>Layer:</b>		1			
<b>Slot:</b>		010			
<b>Screen Top Depth:</b>		10			
<b>Screen End Depth:</b>		20			
<b>Screen Material:</b>					
<b>Screen Depth UOM:</b>		ft			
<b>Screen Diameter UOM:</b>		inch			
<b>Screen Diameter:</b>		2			
<b><u>Water Details</u></b>					
<b>Water ID:</b>		933487634			
<b>Layer:</b>		1			
<b>Kind Code:</b>		5			
<b>Kind:</b>		Not stated			
<b>Water Found Depth:</b>		15			
<b>Water Found Depth UOM:</b>		ft			
<b>6</b>	<b>2 of 5</b>	<b>N/0.0</b>	<b>66.9 / -1.78</b>	<b>lot 3 con 6 ON</b>	<b>WWIS</b>
<b>Well ID:</b>	1528052			<b>Data Entry Status:</b>	
<b>Construction Date:</b>				<b>Data Src:</b>	1
<b>Primary Water Use:</b>	Not Used			<b>Date Received:</b>	7/15/1994
<b>Sec. Water Use:</b>				<b>Selected Flag:</b>	Yes
<b>Final Well Status:</b>	Observation Wells			<b>Abandonment Rec:</b>	
<b>Water Type:</b>				<b>Contractor:</b>	6844
<b>Casing Material:</b>				<b>Form Version:</b>	1
<b>Audit No:</b>	149095			<b>Owner:</b>	
<b>Tag:</b>				<b>Street Name:</b>	
<b>Construction</b>				<b>County:</b>	OTTAWA-CARLETON
<b>Method:</b>				<b>Municipality:</b>	GLOUCESTER TOWNSHIP
<b>Elevation (m):</b>				<b>Site Info:</b>	
<b>Elevation Reliability:</b>				<b>Lot:</b>	003
<b>Depth to Bedrock:</b>				<b>Concession:</b>	06
<b>Well Depth:</b>				<b>Concession Name:</b>	RF
<b>Overburden/Bedrock:</b>				<b>Easting NAD83:</b>	
<b>Pump Rate:</b>				<b>Northing NAD83:</b>	
<b>Static Water Level:</b>				<b>Zone:</b>	
<b>Flowing (Y/N):</b>				<b>UTM Reliability:</b>	
<b>Flow Rate:</b>					
<b>Clear/Cloudy:</b>					

Map Key	Number of Records	Direction/ Distance (m)	Elev/Diff (m)	Site	DB
<b><u>Bore Hole Information</u></b>					
Bore Hole ID:	10049592			Elevation:	67.126152
DP2BR:				Elevrc:	
Spatial Status:				Zone:	18
Code OB:	0			East83:	453732.8
Code OB Desc:	Overburden			North83:	5026160
Open Hole:				Org CS:	
Cluster Kind:				UTMRC:	9
Date Completed:	6/16/1994			UTMRC Desc:	unknown UTM
Remarks:				Location Method:	lot
Elevrc Desc:					
Location Source Date:					
Improvement Location Source:					
Improvement Location Method:					
Source Revision Comment:					
Supplier Comment:					
<b><u>Overburden and Bedrock</u></b>					
<b><u>Materials Interval</u></b>					
Formation ID:	931068410				
Layer:	3				
Color:	2				
General Color:	GREY				
Mat1:	05				
Most Common Material:	CLAY				
Mat2:					
Other Materials:					
Mat3:					
Other Materials:					
Formation Top Depth:	16				
Formation End Depth:	20				
Formation End Depth UOM:	ft				
<b><u>Overburden and Bedrock</u></b>					
<b><u>Materials Interval</u></b>					
Formation ID:	931068408				
Layer:	1				
Color:	6				
General Color:	BROWN				
Mat1:	05				
Most Common Material:	CLAY				
Mat2:	11				
Other Materials:	GRAVEL				
Mat3:	12				
Other Materials:	STONES				
Formation Top Depth:	0				
Formation End Depth:	5				
Formation End Depth UOM:	ft				
<b><u>Overburden and Bedrock</u></b>					
<b><u>Materials Interval</u></b>					
Formation ID:	931068409				
Layer:	2				
Color:	2				
General Color:	GREY				
Mat1:	05				
Most Common Material:	CLAY				
Mat2:	11				
Other Materials:	GRAVEL				

Map Key	Number of Records	Direction/ Distance (m)	Elev/Diff (m)	Site	DB
<b>Mat3:</b>		66			
<b>Other Materials:</b>		DENSE			
<b>Formation Top Depth:</b>		5			
<b>Formation End Depth:</b>		16			
<b>Formation End Depth UOM:</b>		ft			
<b><u>Annular Space/Abandonment Sealing Record</u></b>					
<b>Plug ID:</b>		933112896			
<b>Layer:</b>		3			
<b>Plug From:</b>		9			
<b>Plug To:</b>		20			
<b>Plug Depth UOM:</b>		ft			
<b><u>Annular Space/Abandonment Sealing Record</u></b>					
<b>Plug ID:</b>		933112895			
<b>Layer:</b>		2			
<b>Plug From:</b>		7			
<b>Plug To:</b>		9			
<b>Plug Depth UOM:</b>		ft			
<b><u>Annular Space/Abandonment Sealing Record</u></b>					
<b>Plug ID:</b>		933112894			
<b>Layer:</b>		1			
<b>Plug From:</b>		0			
<b>Plug To:</b>		7			
<b>Plug Depth UOM:</b>		ft			
<b><u>Method of Construction &amp; Well Use</u></b>					
<b>Method Construction ID:</b>					
<b>Method Construction Code:</b>		6			
<b>Method Construction:</b>		Boring			
<b>Other Method Construction:</b>					
<b><u>Pipe Information</u></b>					
<b>Pipe ID:</b>		10598162			
<b>Casing No:</b>		1			
<b>Comment:</b>					
<b>Alt Name:</b>					
<b><u>Construction Record - Casing</u></b>					
<b>Casing ID:</b>		930086669			
<b>Layer:</b>		1			
<b>Material:</b>					
<b>Open Hole or Material:</b>					
<b>Depth From:</b>					
<b>Depth To:</b>		20			
<b>Casing Diameter:</b>		2			
<b>Casing Diameter UOM:</b>		inch			
<b>Casing Depth UOM:</b>		ft			

Map Key	Number of Records	Direction/ Distance (m)	Elev/Diff (m)	Site	DB
<b><u>Construction Record - Screen</u></b>					
Screen ID:		933326472			
Layer:		1			
Slot:		010			
Screen Top Depth:		10			
Screen End Depth:		20			
Screen Material:					
Screen Depth UOM:		ft			
Screen Diameter UOM:		inch			
Screen Diameter:		2			
<b><u>Water Details</u></b>					
Water ID:		933487635			
Layer:		1			
Kind Code:		5			
Kind:		Not stated			
Water Found Depth:		14			
Water Found Depth UOM:		ft			
<hr/>					
<a href="#">6</a>	3 of 5	N/O.0	66.9 / -1.78	lot 3 con 6 ON	WWIS
Well ID:	1528053			Data Entry Status:	
Construction Date:				Data Src:	1
Primary Water Use:	Not Used			Date Received:	7/15/1994
Sec. Water Use:				Selected Flag:	Yes
Final Well Status:	Observation Wells			Abandonment Rec:	
Water Type:				Contractor:	6844
Casing Material:				Form Version:	1
Audit No:	149092			Owner:	
Tag:				Street Name:	
Construction				County:	OTTAWA-CARLETON
Method:				Municipality:	GLOUCESTER TOWNSHIP
Elevation (m):				Site Info:	
Elevation Reliability:				Lot:	003
Depth to Bedrock:				Concession:	06
Well Depth:				Concession Name:	RF
Overburden/Bedrock:				Easting NAD83:	
Pump Rate:				Northing NAD83:	
Static Water Level:				Zone:	
Flowing (Y/N):				UTM Reliability:	
Flow Rate:					
Clear/Cloudy:					
<b><u>Bore Hole Information</u></b>					
Bore Hole ID:	10049593			Elevation:	67.126152
DP2BR:				Elevrc:	
Spatial Status:				Zone:	18
Code OB:	o			East83:	453732.8
Code OB Desc:	Overburden			North83:	5026160
Open Hole:				Org CS:	
Cluster Kind:				UTMRC:	9
Date Completed:	6/16/1994			UTMRC Desc:	unknown UTM
Remarks:				Location Method:	lot
Elevrc Desc:					
Location Source Date:					
Improvement Location Source:					
Improvement Location Method:					
Source Revision Comment:					
Supplier Comment:					

Map Key	Number of Records	Direction/ Distance (m)	Elev/Diff (m)	Site	DB
<b><u>Overburden and Bedrock Materials Interval</u></b>					
Formation ID:		931068414			
Layer:		4			
Color:		2			
General Color:		GREY			
Mat1:		05			
Most Common Material:		CLAY			
Mat2:					
Other Materials:					
Mat3:					
Other Materials:					
Formation Top Depth:		15			
Formation End Depth:		20			
Formation End Depth UOM:		ft			
<b><u>Overburden and Bedrock Materials Interval</u></b>					
Formation ID:		931068413			
Layer:		3			
Color:		2			
General Color:		GREY			
Mat1:		05			
Most Common Material:		CLAY			
Mat2:		11			
Other Materials:		GRAVEL			
Mat3:					
Other Materials:					
Formation Top Depth:		12			
Formation End Depth:		15			
Formation End Depth UOM:		ft			
<b><u>Overburden and Bedrock Materials Interval</u></b>					
Formation ID:		931068411			
Layer:		1			
Color:		6			
General Color:		BROWN			
Mat1:		05			
Most Common Material:		CLAY			
Mat2:		11			
Other Materials:		GRAVEL			
Mat3:		77			
Other Materials:		LOOSE			
Formation Top Depth:		0			
Formation End Depth:		5			
Formation End Depth UOM:		ft			
<b><u>Overburden and Bedrock Materials Interval</u></b>					
Formation ID:		931068412			
Layer:		2			
Color:		2			
General Color:		GREY			
Mat1:		05			
Most Common Material:		CLAY			
Mat2:		66			

<b>Map Key</b>	<b>Number of Records</b>	<b>Direction/ Distance (m)</b>	<b>Elev/Diff (m)</b>	<b>Site</b>	<b>DB</b>
<hr/>					
<b>Other Materials:</b>		DENSE			
<b>Mat3:</b>					
<b>Other Materials:</b>					
<b>Formation Top Depth:</b>	5				
<b>Formation End Depth:</b>	12				
<b>Formation End Depth UOM:</b>	ft				
 <b><u>Annular Space/Abandonment Sealing Record</u></b>					
<b>Plug ID:</b>	933112898				
<b>Layer:</b>	2				
<b>Plug From:</b>	7				
<b>Plug To:</b>	9				
<b>Plug Depth UOM:</b>	ft				
 <b><u>Annular Space/Abandonment Sealing Record</u></b>					
<b>Plug ID:</b>	933112897				
<b>Layer:</b>	1				
<b>Plug From:</b>	0				
<b>Plug To:</b>	7				
<b>Plug Depth UOM:</b>	ft				
 <b><u>Annular Space/Abandonment Sealing Record</u></b>					
<b>Plug ID:</b>	933112899				
<b>Layer:</b>	3				
<b>Plug From:</b>	9				
<b>Plug To:</b>	20				
<b>Plug Depth UOM:</b>	ft				
 <b><u>Method of Construction &amp; Well Use</u></b>					
<b>Method Construction ID:</b>					
<b>Method Construction Code:</b>	6				
<b>Method Construction:</b>	Boring				
<b>Other Method Construction:</b>					
 <b><u>Pipe Information</u></b>					
<b>Pipe ID:</b>	10598163				
<b>Casing No:</b>	1				
<b>Comment:</b>					
<b>Alt Name:</b>					
 <b><u>Construction Record - Casing</u></b>					
<b>Casing ID:</b>	930086670				
<b>Layer:</b>	1				
<b>Material:</b>					
<b>Open Hole or Material:</b>					
<b>Depth From:</b>					
<b>Depth To:</b>	20				
<b>Casing Diameter:</b>	2				
<b>Casing Diameter UOM:</b>	inch				
<b>Casing Depth UOM:</b>	ft				

Map Key	Number of Records	Direction/ Distance (m)	Elev/Diff (m)	Site	DB
<b><u>Construction Record - Screen</u></b>					
Screen ID:	933326473				
Layer:	1				
Slot:	010				
Screen Top Depth:	10				
Screen End Depth:	20				
Screen Material:					
Screen Depth UOM:	ft				
Screen Diameter UOM:	inch				
Screen Diameter:	2				
<b><u>Water Details</u></b>					
Water ID:	933487636				
Layer:	1				
Kind Code:	5				
Kind:	Not stated				
Water Found Depth:	15				
Water Found Depth UOM:	ft				
<b><u>6</u></b>	<b>4 of 5</b>	<b>N/0.0</b>	<b>66.9 / -1.78</b>	<b>lot 3 con 6 ON</b>	<b>WWIS</b>
Well ID:	1528054			<b>Data Entry Status:</b>	
Construction Date:				<b>Data Src:</b>	1
Primary Water Use:	Not Used			<b>Date Received:</b>	7/15/1994
Sec. Water Use:				<b>Selected Flag:</b>	Yes
Final Well Status:	Observation Wells			<b>Abandonment Rec:</b>	
Water Type:				<b>Contractor:</b>	6844
Casing Material:				<b>Form Version:</b>	1
Audit No:	149093			<b>Owner:</b>	
Tag:				<b>Street Name:</b>	
Construction Method:				<b>County:</b>	OTTAWA-CARLETON
Elevation (m):				<b>Municipality:</b>	GLOUCESTER TOWNSHIP
Elevation Reliability:				<b>Site Info:</b>	
Depth to Bedrock:				<b>Lot:</b>	003
Well Depth:				<b>Concession:</b>	06
Overburden/Bedrock:				<b>Concession Name:</b>	RF
Pump Rate:				<b>Easting NAD83:</b>	
Static Water Level:				<b>Northing NAD83:</b>	
Flowing (Y/N):				<b>Zone:</b>	
Flow Rate:				<b>UTM Reliability:</b>	
Clear/Cloudy:					
<b><u>Bore Hole Information</u></b>					
Bore Hole ID:	10049594			<b>Elevation:</b>	67.126152
DP2BR:				<b>Elevrc:</b>	
Spatial Status:				<b>Zone:</b>	18
Code OB:	o			<b>East83:</b>	453732.8
Code OB Desc:	Overburden			<b>North83:</b>	5026160
Open Hole:				<b>Org CS:</b>	
Cluster Kind:				<b>UTMRC:</b>	9
Date Completed:	6/16/1994			<b>UTMRC Desc:</b>	unknown UTM
Remarks:				<b>Location Method:</b>	lot
Elevrc Desc:					
Location Source Date:					
Improvement Location Source:					
Improvement Location Method:					
Source Revision Comment:					

Map Key	Number of Records	Direction/ Distance (m)	Elev/Diff (m)	Site	DB
<b>Supplier Comment:</b>					
<u><b>Overburden and Bedrock Materials Interval</b></u>					
Formation ID:		931068418			
Layer:		4			
Color:					
General Color:					
Mat1:		13			
Most Common Material:		BOULDERS			
Mat2:		73			
Other Materials:		HARD			
Mat3:					
Other Materials:					
Formation Top Depth:		20			
Formation End Depth:		20			
Formation End Depth UOM:		ft			
<u><b>Overburden and Bedrock Materials Interval</b></u>					
Formation ID:		931068416			
Layer:		2			
Color:		2			
General Color:		GREY			
Mat1:		05			
Most Common Material:		CLAY			
Mat2:		85			
Other Materials:		SOFT			
Mat3:					
Other Materials:					
Formation Top Depth:		5			
Formation End Depth:		15			
Formation End Depth UOM:		ft			
<u><b>Overburden and Bedrock Materials Interval</b></u>					
Formation ID:		931068415			
Layer:		1			
Color:		6			
General Color:		BROWN			
Mat1:		05			
Most Common Material:		CLAY			
Mat2:		11			
Other Materials:		GRAVEL			
Mat3:		12			
Other Materials:		STONES			
Formation Top Depth:		0			
Formation End Depth:		5			
Formation End Depth UOM:		ft			
<u><b>Overburden and Bedrock Materials Interval</b></u>					
Formation ID:		931068417			
Layer:		3			
Color:		2			
General Color:		GREY			
Mat1:		05			
Most Common Material:		CLAY			



<b>Map Key</b>	<b>Number of Records</b>	<b>Direction/ Distance (m)</b>	<b>Elev/Diff (m)</b>	<b>Site</b>	<b>DB</b>
<b>Mat2:</b>		11			
<b>Other Materials:</b>		GRAVEL			
<b>Mat3:</b>		66			
<b>Other Materials:</b>		DENSE			
<b>Formation Top Depth:</b>		15			
<b>Formation End Depth:</b>		20			
<b>Formation End Depth UOM:</b>		ft			
<b><u>Annular Space/Abandonment Sealing Record</u></b>					
<b>Plug ID:</b>		933112902			
<b>Layer:</b>		3			
<b>Plug From:</b>		9			
<b>Plug To:</b>		20			
<b>Plug Depth UOM:</b>		ft			
<b><u>Annular Space/Abandonment Sealing Record</u></b>					
<b>Plug ID:</b>		933112901			
<b>Layer:</b>		2			
<b>Plug From:</b>		7			
<b>Plug To:</b>		9			
<b>Plug Depth UOM:</b>		ft			
<b><u>Annular Space/Abandonment Sealing Record</u></b>					
<b>Plug ID:</b>		933112900			
<b>Layer:</b>		1			
<b>Plug From:</b>		6			
<b>Plug To:</b>		7			
<b>Plug Depth UOM:</b>		ft			
<b><u>Method of Construction &amp; Well Use</u></b>					
<b>Method Construction ID:</b>					
<b>Method Construction Code:</b>		6			
<b>Method Construction:</b>		Boring			
<b>Other Method Construction:</b>					
<b><u>Pipe Information</u></b>					
<b>Pipe ID:</b>		10598164			
<b>Casing No:</b>		1			
<b>Comment:</b>					
<b>Alt Name:</b>					
<b><u>Construction Record - Casing</u></b>					
<b>Casing ID:</b>		930086671			
<b>Layer:</b>		1			
<b>Material:</b>					
<b>Open Hole or Material:</b>					
<b>Depth From:</b>					
<b>Depth To:</b>		20			
<b>Casing Diameter:</b>		2			
<b>Casing Diameter UOM:</b>		inch			
<b>Casing Depth UOM:</b>		ft			

Map Key	Number of Records	Direction/ Distance (m)	Elev/Diff (m)	Site	DB
<b><u>Construction Record - Screen</u></b>					
Screen ID:	933326474				
Layer:	1				
Slot:	010				
Screen Top Depth:	10				
Screen End Depth:	20				
Screen Material:					
Screen Depth UOM:	ft				
Screen Diameter UOM:	inch				
Screen Diameter:	2				
<b><u>Water Details</u></b>					
Water ID:	933487637				
Layer:	1				
Kind Code:	5				
Kind:	Not stated				
Water Found Depth:	16				
Water Found Depth UOM:	ft				
<b><u>6</u></b>	<b>5 of 5</b>	<b>N/0.0</b>	<b>66.9 / -1.78</b>	<b>lot 3 con 6 ON</b>	<b>WWIS</b>
Well ID:	1528055			Data Entry Status:	
Construction Date:				Data Src:	1
Primary Water Use:	Not Used			Date Received:	7/15/1994
Sec. Water Use:				Selected Flag:	Yes
Final Well Status:	Observation Wells			Abandonment Rec:	
Water Type:				Contractor:	6844
Casing Material:				Form Version:	1
Audit No:	149097			Owner:	
Tag:				Street Name:	
Construction Method:				County:	OTTAWA-CARLETON
Elevation (m):				Municipality:	GLOUCESTER TOWNSHIP
Elevation Reliability:				Site Info:	
Depth to Bedrock:				Lot:	003
Well Depth:				Concession:	06
Overburden/Bedrock:				Concession Name:	RF
Pump Rate:				Easting NAD83:	
Static Water Level:				Northing NAD83:	
Flowing (Y/N):				Zone:	
Flow Rate:				UTM Reliability:	
Clear/Cloudy:					
<b><u>Bore Hole Information</u></b>					
Bore Hole ID:	10049595			Elevation:	67.126152
DP2BR:				Elevrc:	
Spatial Status:				Zone:	18
Code OB:	o			East83:	453732.8
Code OB Desc:	Overburden			North83:	5026160
Open Hole:				Org CS:	
Cluster Kind:				UTMRC:	9
Date Completed:	6/17/1994			UTMRC Desc:	unknown UTM
Remarks:				Location Method:	lot
Elevrc Desc:					
Location Source Date:					
Improvement Location Source:					
Improvement Location Method:					

Map Key	Number of Records	Direction/ Distance (m)	Elev/Diff (m)	Site	DB
<b>Source Revision Comment:</b>					
<b>Supplier Comment:</b>					
<b><u>Overburden and Bedrock Materials Interval</u></b>					
<b>Formation ID:</b>		931068421			
<b>Layer:</b>		3			
<b>Color:</b>		2			
<b>General Color:</b>		GREY			
<b>Mat1:</b>		05			
<b>Most Common Material:</b>		CLAY			
<b>Mat2:</b>		12			
<b>Other Materials:</b>		STONES			
<b>Mat3:</b>		66			
<b>Other Materials:</b>		DENSE			
<b>Formation Top Depth:</b>		10			
<b>Formation End Depth:</b>		20			
<b>Formation End Depth UOM:</b>		ft			
<b><u>Overburden and Bedrock Materials Interval</u></b>					
<b>Formation ID:</b>		931068420			
<b>Layer:</b>		2			
<b>Color:</b>		6			
<b>General Color:</b>		BROWN			
<b>Mat1:</b>		11			
<b>Most Common Material:</b>		GRAVEL			
<b>Mat2:</b>		05			
<b>Other Materials:</b>		CLAY			
<b>Mat3:</b>		79			
<b>Other Materials:</b>		PACKED			
<b>Formation Top Depth:</b>		5			
<b>Formation End Depth:</b>		10			
<b>Formation End Depth UOM:</b>		ft			
<b><u>Overburden and Bedrock Materials Interval</u></b>					
<b>Formation ID:</b>		931068419			
<b>Layer:</b>		1			
<b>Color:</b>		6			
<b>General Color:</b>		BROWN			
<b>Mat1:</b>		05			
<b>Most Common Material:</b>		CLAY			
<b>Mat2:</b>		28			
<b>Other Materials:</b>		SAND			
<b>Mat3:</b>		11			
<b>Other Materials:</b>		GRAVEL			
<b>Formation Top Depth:</b>		0			
<b>Formation End Depth:</b>		5			
<b>Formation End Depth UOM:</b>		ft			
<b><u>Annular Space/Abandonment Sealing Record</u></b>					
<b>Plug ID:</b>		933112904			
<b>Layer:</b>		2			
<b>Plug From:</b>		7			
<b>Plug To:</b>		10			
<b>Plug Depth UOM:</b>		ft			

<b>Map Key</b>	<b>Number of Records</b>	<b>Direction/ Distance (m)</b>	<b>Elev/Diff (m)</b>	<b>Site</b>	<b>DB</b>
<b><u>Annular Space/Abandonment Sealing Record</u></b>					
<b>Plug ID:</b>		933112903			
<b>Layer:</b>		1			
<b>Plug From:</b>		3			
<b>Plug To:</b>		7			
<b>Plug Depth UOM:</b>		ft			
<b><u>Annular Space/Abandonment Sealing Record</u></b>					
<b>Plug ID:</b>		933112905			
<b>Layer:</b>		3			
<b>Plug From:</b>		10			
<b>Plug To:</b>		20			
<b>Plug Depth UOM:</b>		ft			
<b><u>Method of Construction &amp; Well Use</u></b>					
<b>Method Construction ID:</b>					
<b>Method Construction Code:</b>		6			
<b>Method Construction:</b>		Boring			
<b>Other Method Construction:</b>					
<b><u>Pipe Information</u></b>					
<b>Pipe ID:</b>		10598165			
<b>Casing No:</b>		1			
<b>Comment:</b>					
<b>Alt Name:</b>					
<b><u>Construction Record - Casing</u></b>					
<b>Casing ID:</b>		930086672			
<b>Layer:</b>		1			
<b>Material:</b>					
<b>Open Hole or Material:</b>					
<b>Depth From:</b>					
<b>Depth To:</b>		20			
<b>Casing Diameter:</b>		2			
<b>Casing Diameter UOM:</b>		inch			
<b>Casing Depth UOM:</b>		ft			
<b><u>Construction Record - Screen</u></b>					
<b>Screen ID:</b>		933326475			
<b>Layer:</b>		1			
<b>Slot:</b>		010			
<b>Screen Top Depth:</b>		10			
<b>Screen End Depth:</b>		20			
<b>Screen Material:</b>					
<b>Screen Depth UOM:</b>		ft			
<b>Screen Diameter UOM:</b>		inch			
<b>Screen Diameter:</b>		2			
<b><u>Water Details</u></b>					

Map Key	Number of Records	Direction/ Distance (m)	Elev/Diff (m)	Site	DB
<b>Water ID:</b> <b>Layer:</b> <b>Kind Code:</b> <b>Kind:</b> <b>Water Found Depth:</b> <b>Water Found Depth UOM:</b>		933487638 1 5 Not stated 15 ft			
<a href="#">7</a>	1 of 1	N/0.0	66.8 / -1.86	<b>Grant P. McDonald Holdings Inc.</b>  <b>Ottawa ON</b>	ECA
<b>Approval No:</b> <b>Approval Date:</b> <b>Status:</b> <b>Record Type:</b> <b>Link Source:</b> <b>SWP Area Name:</b> <b>Approval Type:</b> <b>Project Type:</b> <b>Address:</b> <b>Full Address:</b> <b>Full PDF Link:</b>		8660-6SWHM8 2006-08-25 Revoked and/or Replaced ECA IDS Rideau Valley ECA-INDUSTRIAL SEWAGE WORKS INDUSTRIAL SEWAGE WORKS  https://www.accessenvironment.ene.gov.on.ca/instruments/7602-6PXSPY-14.pdf	<b>MOE District:</b> <b>City:</b> <b>Longitude:</b> <b>Latitude:</b> <b>Geometry X:</b> <b>Geometry Y:</b>	Ottawa Ottawa -75.59100000000001 45.3875   	
<a href="#">8</a>	1 of 1	SE/0.0	71.4 / 2.78	<b>Hunt Club Rd. Extension</b> <b>Ottawa ON</b>	EHS
<b>Order No:</b> <b>Status:</b> <b>Report Type:</b> <b>Report Date:</b> <b>Date Received:</b> <b>Previous Site Name:</b> <b>Lot/Building Size:</b> <b>Additional Info Ordered:</b>		20090616014 C Custom Report 6/24/2009 6/16/2009  	<b>Nearest Intersection:</b> <b>Municipality:</b> <b>Client Prov/State:</b> <b>Search Radius (km):</b> <b>X:</b> <b>Y:</b>	Hunt Club Rd & Hawthorne Rd ON 0.25 -75.5875 45.380689	
<a href="#">9</a>	1 of 1	SE/0.0	71.4 / 2.78	<b>R. W. Tomlinson Limited</b>  <b>Ottawa ON K1G 3N4</b>	ECA
<b>Approval No:</b> <b>Approval Date:</b> <b>Status:</b> <b>Record Type:</b> <b>Link Source:</b> <b>SWP Area Name:</b> <b>Approval Type:</b> <b>Project Type:</b> <b>Address:</b> <b>Full Address:</b> <b>Full PDF Link:</b>		3830-82GLKG 2010-02-24 Approved ECA IDS Rideau Valley ECA-INDUSTRIAL SEWAGE WORKS INDUSTRIAL SEWAGE WORKS  https://www.accessenvironment.ene.gov.on.ca/instruments/6770-7ZLRKX-14.pdf	<b>MOE District:</b> <b>City:</b> <b>Longitude:</b> <b>Latitude:</b> <b>Geometry X:</b> <b>Geometry Y:</b>	Ottawa Ottawa -75.5873 45.3808  	
<a href="#">10</a>	1 of 1	SE/0.0	71.4 / 2.78	<b>lot 5 con 6</b> <b>ON</b>	WWIS
<b>Well ID:</b> <b>Construction Date:</b> <b>Primary Water Use:</b> <b>Sec. Water Use:</b> <b>Final Well Status:</b>		1531854  Domestic Abandoned-Other	<b>Data Entry Status:</b> <b>Data Src:</b> <b>Date Received:</b> <b>Selected Flag:</b> <b>Abandonment Rec:</b>	1 4/8/2001 Yes 	

Map Key	Number of Records	Direction/ Distance (m)	Elev/Diff (m)	Site	DB
<div> <div> <b>Water Type:</b>  <b>Casing Material:</b>  <b>Audit No:</b> 227491  <b>Tag:</b>  <b>Construction Method:</b>  <b>Elevation (m):</b>  <b>Elevation Reliability:</b>  <b>Depth to Bedrock:</b>  <b>Well Depth:</b>  <b>Overburden/Bedrock:</b>  <b>Pump Rate:</b>  <b>Static Water Level:</b>  <b>Flowing (Y/N):</b>  <b>Flow Rate:</b>  <b>Clear/Cloudy:</b> </div> <div> <b>Contractor:</b> 4006  <b>Form Version:</b> 1  <b>Owner:</b>  <b>Street Name:</b>  <b>County:</b> OTTAWA-CARLETON  <b>Municipality:</b> GLOUCESTER TOWNSHIP  <b>Site Info:</b>  <b>Lot:</b> 005  <b>Concession:</b> 06  <b>Concession Name:</b> RF  <b>Easting NAD83:</b>  <b>Northing NAD83:</b>  <b>Zone:</b>  <b>UTM Reliability:</b> </div> </div>					
<b><u>Bore Hole Information</u></b>					
<div> <div> <b>Bore Hole ID:</b> 10053388  <b>DP2BR:</b>  <b>Spatial Status:</b>  <b>Code OB:</b> —  <b>Code OB Desc:</b> No formation data  <b>Open Hole:</b>  <b>Cluster Kind:</b>  <b>Date Completed:</b> 4/3/2001  <b>Remarks:</b>  <b>Elevrc Desc:</b>  <b>Location Source Date:</b>  <b>Improvement Location Source:</b>  <b>Improvement Location Method:</b>  <b>Source Revision Comment:</b>  <b>Supplier Comment:</b> </div> <div> <b>Elevation:</b> 71.434638  <b>Elevrc:</b>  <b>Zone:</b> 18  <b>East83:</b> 454010.8  <b>North83:</b> 5025409  <b>Org CS:</b>  <b>UTMRC:</b> 9  <b>UTMRC Desc:</b> unknown UTM  <b>Location Method:</b> lot </div> </div>					
<b><u>Method of Construction &amp; Well Use</u></b>					
<div> <div> <b>Method Construction ID:</b>  <b>Method Construction Code:</b> 0  <b>Method Construction:</b> Not Known  <b>Other Method Construction:</b> </div> </div>					
<b><u>Pipe Information</u></b>					
<div> <div> <b>Pipe ID:</b> 10601958  <b>Casing No:</b> 1  <b>Comment:</b>  <b>Alt Name:</b> </div> </div>					

<a href="#">11</a>	1 of 1	S/0.0	80.0 / 11.31	Russell Road and Belgreen Road	FCS
Ottawa ON					
<div> <div> <b>SGC:</b> 3506008  <b>Site ID:</b> 00023369  <b>Departmental ID:</b> 243780  <b>Depart Code:</b> NCC  <b>Class Type:</b>  <b>Class:</b>  <b>Site Name:</b> Russell Road and Belgreen Road  <b>Site Name (FR):</b> Rue Russell et Belgreen </div> </div>					

<i>Map Key</i>	<i>Number of Records</i>	<i>Direction/ Distance (m)</i>	<i>Elev/Diff (m)</i>	<i>Site</i>	<i>DB</i>
<hr/>					
<b>Site Status:</b>		Closed			
<b>Site Status Desc:</b>		Historical review not required.			
<b>Site Status (FR):</b>		Fermé			
<b>Description (FR):</b>		Aucun examen historique nécessaire.			
<b>Involv Code:</b>					
<b>Census Division:</b>		Ottawa			
<b>Municipality:</b>		Ottawa			
<b>Census Sub Class:</b>		1			
<b>Latitude:</b>		45.379459			
<b>Longitude:</b>		-75.590994			
<b>Location:</b>					
<b>Protected Data:</b>		0			
<b>FED:</b>		077			
<b>Fed Electoral District:</b>		Ottawa South			
<b>Fed Electoral District (FR):</b>		Ottawa-Sud			
<b>Metro:</b>					
<b>Nearest Pop. Area:</b>					
<b>Highest Step Cmpltd:</b>		1			
<b>Site Deleted Flag:</b>					
<b>Created:</b>		2009-06-30T09:10:00			
<b>Modified:</b>		2013-07-26T15:32:45.197			
<b>Property No.:</b>		04109			
<b>Est m³ Contmnted:</b>					
<b>Est Ha Contmnted:</b>					
<b>Est Tons Contamin:</b>					
<b>Est Population at 1 Km:</b>		670			
<b>Est Population at 5 Km:</b>		66,195			
<b>Est Population at 10 Km:</b>		349,131			
<b>Est Population at 25 Km:</b>		1,158,192			
<b>Est Population at 50 Km:</b>		1,428,567			
<b>Reporting Org:</b>					
<b>Reporting Org (FR):</b>					
<b>Reason for Involv:</b>		Federal Real Property			
<b>Reason for Involv (FR):</b>		Biens immobiliers fédéraux			
<b>Liabile Third Party:</b>					
<b>Class (FR):</b>					
<b>Action Plan:</b>					
<b>Action Plan (FR):</b>					
<b>Site Mgmnt Strategy:</b>		Assessment			
<b>Minimap URL:</b>		http://www.tbs-sct.gc.ca/fcsi-rscf/minimap.aspx?fsi=00023369			
<b>Additional Info:</b>					
<b>Additional Info (FR):</b>					
 <b><u>Management</u></b>					
<b>Management Code:</b>		A			
<b>Management Type (EN):</b>		Assessment			
<b>Management Type (FR):</b>		Évaluation			
 <b><u>Annual Data</u></b>					
<b>Fiscal Year:</b>		2009-2010			
<b>Reporting Organization:</b>		NCC			
<b>Reporting Organization (EN):</b>		National Capital Commission			
<b>Reporting Organization (FR):</b>		Commission de la Capitale nationale			
<b>Class Type:</b>					
<b>Class (EN):</b>					
<b>Class (FR):</b>					
<b>CCME Flag:</b>					
<b>CCME NCS Year:</b>					
<b>Step Name (EN):</b>					
<b>Step Name (FR):</b>					
<b>Highest Step Completed:</b>		01			
<b>Highest Step Completed Desc:</b>					

Map Key	Number of Records	Direction/ Distance (m)	Elev/Diff (m)	Site	DB
<b>Planned Compl Date Step7:</b> <b>Planned Compl Date Step8:</b> <b>Planned Compl Date Step9:</b> <b>Created:</b> <b>Modified:</b> <b>NCSCS Year:</b> <b>Closed:</b> Yes <b>Actual Cubic Metres Rem:</b> 0.0000 <b>Actual Hectares Rem:</b> 0.0000 <b>Actual Tons Remediated:</b> 0.0000 <b>Total Asmt Expenditure:</b> 0.00 <b>Total Remediation Expenditure:</b> 0.00 <b>Total Care/Maint Expenditur:</b> 0.00 <b>Total Mntring Expenditure:</b> 0.00 <b>Ttl Expenditure Reduc Liabil:</b> <b>FCSAP Asmt Expenditure:</b> 0.00 <b>FCSAP Remed Expenditure:</b> 0.00 <b>FCSAP Care/Maint Expenditur:</b> 0.00 <b>FCSAP Mntring Expenditure:</b> 0.00					
<a href="#">12</a>	1 of 1	SE/0.0	73.9 / 5.22	<b>City of Ottawa</b> <b>4224 Russell Road</b> <b>Ottawa ON K1G 3N2</b>	<b>GEN</b>
<b>Generator No:</b> ON4096549 <b>Status:</b> <b>Approval Years:</b> 2014 <b>Contam. Facility:</b> No <b>MHSW Facility:</b> No <b>SIC Code:</b> 913910 <b>SIC Description:</b> 913910  <b>PO Box No:</b> <b>Country:</b> Canada <b>Choice of Contact:</b> CO_ADMIN <b>Co Admin:</b> Richard G Barker <b>Phone No Admin:</b> 613-580-2424 Ext.12567					
<b><u>Detail(s)</u></b>					
<b>Waste Class:</b> 146 <b>Waste Class Desc:</b> OTHER SPECIFIED INORGANICS					
<a href="#">13</a>	1 of 1	ESE/0.0	69.9 / 1.22	<b>ON</b>	<b>BORE</b>
<b>Borehole ID:</b> 614877 <b>OGF ID:</b> 215515819 <b>Status:</b> <b>Type:</b> Borehole <b>Use:</b> <b>Completion Date:</b> JAN-1949 <b>Static Water Level:</b> <b>Primary Water Use:</b> <b>Sec. Water Use:</b> <b>Total Depth m:</b> 11 <b>Depth Ref:</b> Ground Surface <b>Depth Elev:</b> <b>Drill Method:</b> <b>Orig Ground Elev m:</b> 70.1 <b>Elev Reliabil Note:</b> <b>DEM Ground Elev m:</b> 70.6 <b>Concession:</b> <b>Location D:</b> <b>Survey D:</b> <b>Comments:</b>					
<b>Inclin FLG:</b> No <b>SP Status:</b> Initial Entry <b>Surv Elev:</b> No <b>Piezometer:</b> No <b>Primary Name:</b> <b>Municipality:</b> <b>Lot:</b> <b>Township:</b> <b>Latitude DD:</b> 45.38099 <b>Longitude DD:</b> -75.586391 <b>UTM Zone:</b> 18 <b>Easting:</b> 454091 <b>Northing:</b> 5025442 <b>Location Accuracy:</b> <b>Accuracy:</b> Not Applicable					
<b><u>Borehole Geology Stratum</u></b>					



Map Key	Number of Records	Direction/ Distance (m)	Elev/Diff (m)	Site	DB
Geology Stratum ID:	218399606			Mat Consistency:	
Top Depth:	0			Material Moisture:	
Bottom Depth:	9.1			Material Texture:	
Material Color:	Blue			Non Geo Mat Type:	
Material 1:	Clay			Geologic Formation:	
Material 2:				Geologic Group:	
Material 3:				Geologic Period:	
Material 4:				Depositional Gen:	
Gsc Material Description:					
Stratum Description:	CLAY. BLUE.				
Geology Stratum ID:	218399607			Mat Consistency:	
Top Depth:	9.1			Material Moisture:	
Bottom Depth:	11			Material Texture:	
Material Color:	Black			Non Geo Mat Type:	
Material 1:	Limestone			Geologic Formation:	
Material 2:				Geologic Group:	
Material 3:				Geologic Period:	
Material 4:				Depositional Gen:	
Gsc Material Description:					
Stratum Description:	LIMESTONE. 00036. 00076ROCK. GREY. .2 FEET.BEDROCK. BLACK. SEISMIC VELOCITY = 13500.				
Source					
Source Type:	Data Survey			Source Appl:	Spatial/Tabular
Source Orig:	Geological Survey of Canada			Source Ident:	1
Source Date:	1956-1972			Scale or Res:	Varies
Confidence:				Horizontal:	NAD27
Observatio:				Verticalda:	Mean Average Sea Level
Source Name:	Urban Geology Automated Information System (UGAIS)				
Source Details:	File: OTTAWA2.txt RecordID: 07385 NTS_Sheet:				
Confiden 1:					
Source List					
Source Identifier:	1			Horizontal Datum:	NAD27
Source Type:	Data Survey			Vertical Datum:	Mean Average Sea Level
Source Date:	1956-1972			Projection Name:	Universal Transverse Mercator
Scale or Resolution:	Varies				
Source Name:	Urban Geology Automated Information System (UGAIS)				
Source Originators:	Geological Survey of Canada				
14	1 of 1	ESE/0.0	69.9 / 1.22	lot 5 con 6 ON	WWIS
Well ID:	1502305			Data Entry Status:	
Construction Date:				Data Src:	1
Primary Water Use:	Domestic			Date Received:	2/1/1950
Sec. Water Use:	0			Selected Flag:	Yes
Final Well Status:	Water Supply			Abandonment Rec:	
Water Type:				Contractor:	1114
Casing Material:				Form Version:	1
Audit No:				Owner:	
Tag:				Street Name:	
Construction				County:	OTTAWA-CARLETON
Method:					
Elevation (m):				Municipality:	GLOUCESTER TOWNSHIP
Elevation Reliability:				Site Info:	
Depth to Bedrock:				Lot:	005
Well Depth:				Concession:	06
Overburden/Bedrock:				Concession Name:	RF
Pump Rate:				Easting NAD83:	

Map Key	Number of Records	Direction/ Distance (m)	Elev/Diff (m)	Site	DB
<b>Static Water Level:</b> <b>Flowing (Y/N):</b> <b>Flow Rate:</b> <b>Clear/Cloudy:</b>				<b>Northing NAD83:</b> <b>Zone:</b> <b>UTM Reliability:</b>	
<b><u>Bore Hole Information</u></b>					
<b>Bore Hole ID:</b>	10024348			<b>Elevation:</b>	70.545372
<b>DP2BR:</b>	30			<b>Elevrc:</b>	
<b>Spatial Status:</b>				<b>Zone:</b>	18
<b>Code OB:</b>	r			<b>East83:</b>	454090.7
<b>Code OB Desc:</b>	Bedrock			<b>North83:</b>	5025442
<b>Open Hole:</b>				<b>Org CS:</b>	
<b>Cluster Kind:</b>				<b>UTMRC:</b>	5
<b>Date Completed:</b>	1/15/1949			<b>UTMRC Desc:</b>	margin of error : 100 m - 300 m
<b>Remarks:</b>				<b>Location Method:</b>	p5
<b>Elevrc Desc:</b>					
<b>Location Source Date:</b>					
<b>Improvement Location Source:</b>					
<b>Improvement Location Method:</b>					
<b>Source Revision Comment:</b>					
<b>Supplier Comment:</b>					
<b><u>Overburden and Bedrock</u></b>					
<b><u>Materials Interval</u></b>					
<b>Formation ID:</b>	930994166				
<b>Layer:</b>	1				
<b>Color:</b>	3				
<b>General Color:</b>	BLUE				
<b>Mat1:</b>	05				
<b>Most Common Material:</b>	CLAY				
<b>Mat2:</b>					
<b>Other Materials:</b>					
<b>Mat3:</b>					
<b>Other Materials:</b>					
<b>Formation Top Depth:</b>	0				
<b>Formation End Depth:</b>	30				
<b>Formation End Depth UOM:</b>	ft				
<b><u>Overburden and Bedrock</u></b>					
<b><u>Materials Interval</u></b>					
<b>Formation ID:</b>	930994167				
<b>Layer:</b>	2				
<b>Color:</b>					
<b>General Color:</b>					
<b>Mat1:</b>	15				
<b>Most Common Material:</b>	LIMESTONE				
<b>Mat2:</b>					
<b>Other Materials:</b>					
<b>Mat3:</b>					
<b>Other Materials:</b>					
<b>Formation Top Depth:</b>	30				
<b>Formation End Depth:</b>	36				
<b>Formation End Depth UOM:</b>	ft				
<b><u>Method of Construction &amp; Well</u></b>					
<b><u>Use</u></b>					
<b>Method Construction ID:</b>					
<b>Method Construction Code:</b>	1				

Map Key	Number of Records	Direction/ Distance (m)	Elev/Diff (m)	Site	DB
Method Construction:		Cable Tool			
Other Method Construction:					
<u>Pipe Information</u>					
Pipe ID:		10572918			
Casing No:		1			
Comment:					
Alt Name:					
<u>Construction Record - Casing</u>					
Casing ID:		930041475			
Layer:		1			
Material:		1			
Open Hole or Material:		STEEL			
Depth From:					
Depth To:		30			
Casing Diameter:		4			
Casing Diameter UOM:		inch			
Casing Depth UOM:		ft			
<u>Construction Record - Casing</u>					
Casing ID:		930041476			
Layer:		2			
Material:		4			
Open Hole or Material:		OPEN HOLE			
Depth From:					
Depth To:		36			
Casing Diameter:		4			
Casing Diameter UOM:		inch			
Casing Depth UOM:		ft			
<u>Results of Well Yield Testing</u>					
Pump Test ID:		991502305			
Pump Set At:					
Static Level:		10			
Final Level After Pumping:					
Recommended Pump Depth:					
Pumping Rate:		3			
Flowing Rate:					
Recommended Pump Rate:					
Levels UOM:		ft			
Rate UOM:		GPM			
Water State After Test Code:		1			
Water State After Test:		CLEAR			
Pumping Test Method:		1			
Pumping Duration HR:		0			
Pumping Duration MIN:		30			
Flowing:		N			
<u>Water Details</u>					
Water ID:		933455084			
Layer:		1			
Kind Code:		1			
Kind:		FRESH			
Water Found Depth:		36			
Water Found Depth UOM:		ft			

Map Key	Number of Records	Direction/ Distance (m)	Elev/Diff (m)	Site	DB
<a href="#">15</a>	1 of 1	ESE/46.9	68.8 / 0.16	lot 5 con 6 ON	WWIS
<div> <div> <b>Well ID:</b> 1502307  <b>Construction Date:</b>  <b>Primary Water Use:</b> Industrial  <b>Sec. Water Use:</b> 0  <b>Final Well Status:</b> Water Supply  <b>Water Type:</b>  <b>Casing Material:</b>  <b>Audit No:</b>  <b>Tag:</b>  <b>Construction Method:</b>  <b>Elevation (m):</b>  <b>Elevation Reliability:</b>  <b>Depth to Bedrock:</b>  <b>Well Depth:</b>  <b>Overburden/Bedrock:</b>  <b>Pump Rate:</b>  <b>Static Water Level:</b>  <b>Flowing (Y/N):</b>  <b>Flow Rate:</b>  <b>Clear/Cloudy:</b> </div> <div> <b>Data Entry Status:</b>  <b>Data Src:</b> 1  <b>Date Received:</b> 2/1/1950  <b>Selected Flag:</b> Yes  <b>Abandonment Rec:</b>  <b>Contractor:</b> 1114  <b>Form Version:</b> 1  <b>Owner:</b>  <b>Street Name:</b>  <b>County:</b> OTTAWA-CARLETON  <b>Municipality:</b> GLOUCESTER TOWNSHIP  <b>Site Info:</b>  <b>Lot:</b> 005  <b>Concession:</b> 06  <b>Concession Name:</b> RF  <b>Easting NAD83:</b>  <b>Northing NAD83:</b>  <b>Zone:</b>  <b>UTM Reliability:</b> </div> </div>					
<b><u>Bore Hole Information</u></b>					
<div> <div> <b>Bore Hole ID:</b> 10024350  <b>DP2BR:</b> 35  <b>Spatial Status:</b>  <b>Code OB:</b> r  <b>Code OB Desc:</b> Bedrock  <b>Open Hole:</b>  <b>Cluster Kind:</b>  <b>Date Completed:</b> 11/10/1949  <b>Remarks:</b>  <b>Elevrc Desc:</b>  <b>Location Source Date:</b>  <b>Improvement Location Source:</b>  <b>Improvement Location Method:</b>  <b>Source Revision Comment:</b>  <b>Supplier Comment:</b> </div> <div> <b>Elevation:</b> 70.147491  <b>Elevrc:</b>  <b>Zone:</b> 18  <b>East83:</b> 454130.7  <b>North83:</b> 5025412  <b>Org CS:</b>  <b>UTMRC:</b> 9  <b>UTMRC Desc:</b> unknown UTM  <b>Location Method:</b> p9 </div> </div>					
<b><u>Overburden and Bedrock</u></b>					
<b><u>Materials Interval</u></b>					
<div> <div> <b>Formation ID:</b> 930994170  <b>Layer:</b> 1  <b>Color:</b> 3  <b>General Color:</b> BLUE  <b>Mat1:</b> 05  <b>Most Common Material:</b> CLAY  <b>Mat2:</b>  <b>Other Materials:</b>  <b>Mat3:</b>  <b>Other Materials:</b>  <b>Formation Top Depth:</b> 0  <b>Formation End Depth:</b> 35  <b>Formation End Depth UOM:</b> ft </div> </div>					
<b><u>Overburden and Bedrock</u></b>					
<b><u>Materials Interval</u></b>					

Map Key	Number of Records	Direction/ Distance (m)	Elev/Diff (m)	Site	DB
Formation ID:		930994171			
Layer:		2			
Color:					
General Color:					
Mat1:		15			
Most Common Material:		LIMESTONE			
Mat2:					
Other Materials:					
Mat3:					
Other Materials:					
Formation Top Depth:		35			
Formation End Depth:		80			
Formation End Depth UOM:		ft			
<b><u>Method of Construction &amp; Well Use</u></b>					
Method Construction ID:					
Method Construction Code:		1			
Method Construction:		Cable Tool			
Other Method Construction:					
<b><u>Pipe Information</u></b>					
Pipe ID:		10572920			
Casing No:		1			
Comment:					
Alt Name:					
<b><u>Construction Record - Casing</u></b>					
Casing ID:		930041480			
Layer:		2			
Material:		4			
Open Hole or Material:		OPEN HOLE			
Depth From:					
Depth To:		80			
Casing Diameter:		4			
Casing Diameter UOM:		inch			
Casing Depth UOM:		ft			
<b><u>Construction Record - Casing</u></b>					
Casing ID:		930041479			
Layer:		1			
Material:		1			
Open Hole or Material:		STEEL			
Depth From:					
Depth To:		35			
Casing Diameter:		4			
Casing Diameter UOM:		inch			
Casing Depth UOM:		ft			
<b><u>Results of Well Yield Testing</u></b>					
Pump Test ID:		991502307			
Pump Set At:					
Static Level:		12			
Final Level After Pumping:					
Recommended Pump Depth:					
Pumping Rate:		20			
Flowing Rate:					

Map Key	Number of Records	Direction/ Distance (m)	Elev/Diff (m)	Site	DB
<b>Recommended Pump Rate:</b>					
Levels UOM:		ft			
Rate UOM:		GPM			
Water State After Test Code:		1			
Water State After Test:		CLEAR			
Pumping Test Method:		1			
Pumping Duration HR:		0			
Pumping Duration MIN:		30			
Flowing:		N			
<b>Water Details</b>					
Water ID:		933455086			
Layer:		1			
Kind Code:		5			
Kind:		Not stated			
Water Found Depth:		80			
Water Found Depth UOM:		ft			

<u>16</u>	1 of 1	ESE/52.9	66.9 / -1.73	ON	BORE
Borehole ID:	614879			Inclin FLG:	No
OGF ID:	215515821			SP Status:	Initial Entry
Status:				Surv Elev:	No
Type:	Borehole			Piezometer:	No
Use:				Primary Name:	
Completion Date:				Municipality:	
Static Water Level:				Lot:	
Primary Water Use:				Township:	
Sec. Water Use:				Latitude DD:	45.382166
Total Depth m:	-999			Longitude DD:	-75.585254
Depth Ref:	Ground Surface			UTM Zone:	18
Depth Elev:				Easting:	454181
Drill Method:				Northing:	5025572
Orig Ground Elev m:	70.1			Location Accuracy:	
Elev Reliabil Note:				Accuracy:	Not Applicable
DEM Ground Elev m:	69.4				
Concession:					
Location D:					
Survey D:					
Comments:					

#### Borehole Geology Stratum

Geology Stratum ID:	218399613	Mat Consistency:	
Top Depth:	0	Material Moisture:	
Bottom Depth:	6.1	Material Texture:	
Material Color:		Non Geo Mat Type:	
Material 1:	Unknown	Geologic Formation:	
Material 2:		Geologic Group:	
Material 3:		Geologic Period:	
Material 4:		Depositional Gen:	
Gsc Material Description:			
Stratum Description:	UNSPECIFIED.		
Geology Stratum ID:	218399614	Mat Consistency:	Firm
Top Depth:	6.1	Material Moisture:	
Bottom Depth:		Material Texture:	
Material Color:	Brown	Non Geo Mat Type:	
Material 1:	Bedrock	Geologic Formation:	
Material 2:		Geologic Group:	
Material 3:		Geologic Period:	

Map Key	Number of Records	Direction/ Distance (m)	Elev/Diff (m)	Site	DB
<b>Material 4:</b> <b>Gsc Material Description:</b> <b>Stratum Description:</b>				<b>Depositional Gen:</b>  BEDROCK. BROWN,VERY STIFF, WEATHERED. CLAY. GREY,FIRM. SILT. DARK,GREY. BEDROCK. DARK, GREY, **Note: Many records provided by the department have a truncated [Stratum Description] field.	
<b>Source</b>					
<b>Source Type:</b>	Data Survey			<b>Source Appl:</b>	Spatial/Tabular
<b>Source Orig:</b>	Geological Survey of Canada			<b>Source Iden:</b>	1
<b>Source Date:</b>	1956-1972			<b>Scale or Res:</b>	Varies
<b>Confidence:</b>	M			<b>Horizontal:</b>	NAD27
<b>Observatio:</b>				<b>Verticalda:</b>	Mean Average Sea Level
<b>Source Name:</b>	Urban Geology Automated Information System (UGAIS)				
<b>Source Details:</b>	File: OTTAWA2.txt RecordID: 073870 NTS_Sheet: 31G05H				
<b>Confiden 1:</b>	Reliable information but incomplete.				
<b>Source List</b>					
<b>Source Identifier:</b>	1			<b>Horizontal Datum:</b>	NAD27
<b>Source Type:</b>	Data Survey			<b>Vertical Datum:</b>	Mean Average Sea Level
<b>Source Date:</b>	1956-1972			<b>Projection Name:</b>	Universal Transverse Mercator
<b>Scale or Resolution:</b>	Varies				
<b>Source Name:</b>	Urban Geology Automated Information System (UGAIS)				
<b>Source Originators:</b>	Geological Survey of Canada				
<a href="#">17</a>	1 of 1	WSW/57.2	68.9 / 0.22	OTTAWA ON	WWIS
<b>Well ID:</b>	7227031			<b>Data Entry Status:</b>	
<b>Construction Date:</b>				<b>Data Src:</b>	
<b>Primary Water Use:</b>	Monitoring and Test Hole			<b>Date Received:</b>	9/8/2014
<b>Sec. Water Use:</b>	0			<b>Selected Flag:</b>	Yes
<b>Final Well Status:</b>	Test Hole			<b>Abandonment Rec:</b>	
<b>Water Type:</b>				<b>Contractor:</b>	7241
<b>Casing Material:</b>				<b>Form Version:</b>	7
<b>Audit No:</b>	Z193888			<b>Owner:</b>	
<b>Tag:</b>	A165631			<b>Street Name:</b>	4139 BELGREEN
<b>Construction Method:</b>				<b>County:</b>	OTTAWA-CARLETON
<b>Elevation (m):</b>				<b>Municipality:</b>	GLOUCESTER TOWNSHIP
<b>Elevation Reliability:</b>				<b>Site Info:</b>	
<b>Depth to Bedrock:</b>				<b>Lot:</b>	
<b>Well Depth:</b>				<b>Concession:</b>	
<b>Overburden/Bedrock:</b>				<b>Concession Name:</b>	
<b>Pump Rate:</b>				<b>Easting NAD83:</b>	
<b>Static Water Level:</b>				<b>Northing NAD83:</b>	
<b>Flowing (Y/N):</b>				<b>Zone:</b>	
<b>Flow Rate:</b>				<b>UTM Reliability:</b>	
<b>Clear/Cloudy:</b>					
<b>Bore Hole Information</b>					
<b>Bore Hole ID:</b>	1005119491			<b>Elevation:</b>	68.66259
<b>DP2BR:</b>				<b>Elevrc:</b>	
<b>Spatial Status:</b>				<b>Zone:</b>	18
<b>Code OB:</b>				<b>East83:</b>	453635
<b>Code OB Desc:</b>				<b>North83:</b>	5025724
<b>Open Hole:</b>				<b>Org CS:</b>	UTM83
<b>Cluster Kind:</b>				<b>UTMRC:</b>	4
<b>Date Completed:</b>	7/16/2014			<b>UTMRC Desc:</b>	margin of error : 30 m - 100 m
<b>Remarks:</b>				<b>Location Method:</b>	wwr
<b>Elevrc Desc:</b>					
<b>Location Source Date:</b>					

Map Key	Number of Records	Direction/ Distance (m)	Elev/Diff (m)	Site	DB
<b>Improvement Location Source:</b> <b>Improvement Location Method:</b> <b>Source Revision Comment:</b> <b>Supplier Comment:</b>					
<u><b>Overburden and Bedrock</b></u> <u><b>Materials Interval</b></u>					
<b>Formation ID:</b>		1005331460			
<b>Layer:</b>		3			
<b>Color:</b>		2			
<b>General Color:</b>		GREY			
<b>Mat1:</b>		34			
<b>Most Common Material:</b>		TILL			
<b>Mat2:</b>					
<b>Other Materials:</b>					
<b>Mat3:</b>					
<b>Other Materials:</b>					
<b>Formation Top Depth:</b>		1.22			
<b>Formation End Depth:</b>		1.63			
<b>Formation End Depth UOM:</b>		m			
<u><b>Overburden and Bedrock</b></u> <u><b>Materials Interval</b></u>					
<b>Formation ID:</b>		1005331458			
<b>Layer:</b>		1			
<b>Color:</b>		6			
<b>General Color:</b>		BROWN			
<b>Mat1:</b>		11			
<b>Most Common Material:</b>		GRAVEL			
<b>Mat2:</b>		01			
<b>Other Materials:</b>		FILL			
<b>Mat3:</b>		85			
<b>Other Materials:</b>		SOFT			
<b>Formation Top Depth:</b>		0			
<b>Formation End Depth:</b>		0.61			
<b>Formation End Depth UOM:</b>		m			
<u><b>Overburden and Bedrock</b></u> <u><b>Materials Interval</b></u>					
<b>Formation ID:</b>		1005331459			
<b>Layer:</b>		2			
<b>Color:</b>		2			
<b>General Color:</b>		GREY			
<b>Mat1:</b>		01			
<b>Most Common Material:</b>		FILL			
<b>Mat2:</b>					
<b>Other Materials:</b>					
<b>Mat3:</b>					
<b>Other Materials:</b>					
<b>Formation Top Depth:</b>		0.61			
<b>Formation End Depth:</b>		1.22			
<b>Formation End Depth UOM:</b>		m			
<u><b>Overburden and Bedrock</b></u> <u><b>Materials Interval</b></u>					
<b>Formation ID:</b>		1005331461			
<b>Layer:</b>		4			
<b>Color:</b>		2			



<b>Map Key</b>	<b>Number of Records</b>	<b>Direction/ Distance (m)</b>	<b>Elev/Diff (m)</b>	<b>Site</b>	<b>DB</b>
<hr/>					
<b>General Color:</b>		GREY			
<b>Mat1:</b>		17			
<b>Most Common Material:</b>		SHALE			
<b>Mat2:</b>					
<b>Other Materials:</b>					
<b>Mat3:</b>					
<b>Other Materials:</b>					
<b>Formation Top Depth:</b>		1.63			
<b>Formation End Depth:</b>		4.27			
<b>Formation End Depth UOM:</b>		m			
 <b><u>Annular Space/Abandonment Sealing Record</u></b>					
<b>Plug ID:</b>		1005331472			
<b>Layer:</b>		3			
<b>Plug From:</b>		1.22			
<b>Plug To:</b>		2.44			
<b>Plug Depth UOM:</b>		m			
 <b><u>Annular Space/Abandonment Sealing Record</u></b>					
<b>Plug ID:</b>		1005331470			
<b>Layer:</b>		1			
<b>Plug From:</b>		0			
<b>Plug To:</b>		0.31			
<b>Plug Depth UOM:</b>		m			
 <b><u>Annular Space/Abandonment Sealing Record</u></b>					
<b>Plug ID:</b>		1005331471			
<b>Layer:</b>		2			
<b>Plug From:</b>		0.31			
<b>Plug To:</b>		1.22			
<b>Plug Depth UOM:</b>		m			
 <b><u>Annular Space/Abandonment Sealing Record</u></b>					
<b>Plug ID:</b>		1005331473			
<b>Layer:</b>		4			
<b>Plug From:</b>		2.44			
<b>Plug To:</b>		4.27			
<b>Plug Depth UOM:</b>		m			
 <b><u>Method of Construction &amp; Well Use</u></b>					
<b>Method Construction ID:</b>					
<b>Method Construction Code:</b>		7			
<b>Method Construction:</b>		Diamond			
<b>Other Method Construction:</b>					
 <b><u>Pipe Information</u></b>					
<b>Pipe ID:</b>		1005331457			
<b>Casing No:</b>		0			
<b>Comment:</b>					
<b>Alt Name:</b>					

Map Key	Number of Records	Direction/ Distance (m)	Elev/Diff (m)	Site	DB
<b><u>Construction Record - Casing</u></b>					
Casing ID:	1005331465				
Layer:	1				
Material:	5				
Open Hole or Material:	PLASTIC				
Depth From:	0				
Depth To:	2.74				
Casing Diameter:	3.45				
Casing Diameter UOM:	cm				
Casing Depth UOM:	m				
<b><u>Construction Record - Screen</u></b>					
Screen ID:	1005331466				
Layer:	1				
Slot:	10				
Screen Top Depth:	2.74				
Screen End Depth:	4.27				
Screen Material:	5				
Screen Depth UOM:	m				
Screen Diameter UOM:	cm				
Screen Diameter:	4.21				
<b><u>Hole Diameter</u></b>					
Hole ID:	1005331462				
Diameter:	8.25				
Depth From:	0				
Depth To:	1.83				
Hole Depth UOM:	m				
Hole Diameter UOM:	cm				
<b><u>Hole Diameter</u></b>					
Hole ID:	1005331463				
Diameter:	5.71				
Depth From:	1.83				
Depth To:	4.27				
Hole Depth UOM:	m				
Hole Diameter UOM:	cm				
<b><u>18</u></b>	<b>1 of 2</b>	<b>W/63.7</b>	<b>69.9 / 1.22</b>	<b>3970 Russell Road Ottawa ON K1G 3N2</b>	<b>EHS</b>
Order No:	20061207029			Nearest Intersection:	russell road and belgreen drive
Status:	C			Municipality:	
Report Type:	Custom Report			Client Prov/State:	ON
Report Date:	12/18/2006			Search Radius (km):	0.25
Date Received:	12/7/2006			X:	-75.595255
Previous Site Name:				Y:	45.384615
Lot/Building Size:					
Additional Info Ordered:	Fire Insur. Maps And /or Site Plans				
<b><u>18</u></b>	<b>2 of 2</b>	<b>W/63.7</b>	<b>69.9 / 1.22</b>	<b>3970 Russell Rd Ottawa ON K1G3N2</b>	<b>EHS</b>
Order No:	20141204003			Nearest Intersection:	
Status:	C			Municipality:	

Map Key	Number of Records	Direction/ Distance (m)	Elev/Diff (m)	Site	DB
<b>Report Type:</b>	Standard Report			<b>Client Prov/State:</b> ON	
<b>Report Date:</b>	10-DEC-14			<b>Search Radius (km):</b> .25	
<b>Date Received:</b>	04-DEC-14			<b>X:</b> -75.594975	
<b>Previous Site Name:</b>				<b>Y:</b> 45.384217	
<b>Lot/Building Size:</b>					
<b>Additional Info Ordered:</b>	Fire Insur. Maps and/or Site Plans				

<a href="#">19</a>	1 of 1	<b>SSE/66.5</b>	<b>68.8 / 0.17</b>	<b>Veolia ES Canada Industrial Services Inc.</b> <b>4140 Belgreen Drive</b> <b>Ottawa ON K1G 3N2</b>	<b>GEN</b>
--------------------	--------	-----------------	--------------------	--	------------

<b>Generator No:</b>	ON1732702	<b>PO Box No:</b>	
<b>Status:</b>	Registered	<b>Country:</b>	Canada
<b>Approval Years:</b>	As of Apr 2020	<b>Choice of Contact:</b>	
<b>Contam. Facility:</b>		<b>Co Admin:</b>	
<b>MHSW Facility:</b>		<b>Phone No Admin:</b>	
<b>SIC Code:</b>			
<b>SIC Description:</b>			

#### Detail(s)

<b>Waste Class:</b>	267 B
<b>Waste Class Desc:</b>	Organic acids
<b>Waste Class:</b>	131 L
<b>Waste Class Desc:</b>	Neutralized solutions - containing heavy metals
<b>Waste Class:</b>	331 I
<b>Waste Class Desc:</b>	Waste compressed gases including cylinders
<b>Waste Class:</b>	121 C
<b>Waste Class Desc:</b>	Alkaline slutions - containing heavy metals
<b>Waste Class:</b>	222 L
<b>Waste Class Desc:</b>	Heavy fuels
<b>Waste Class:</b>	312 P
<b>Waste Class Desc:</b>	Pathological wastes
<b>Waste Class:</b>	148 C
<b>Waste Class Desc:</b>	Misc. wastes and inorganic chemicals
<b>Waste Class:</b>	265 I
<b>Waste Class Desc:</b>	Graphic arts wastes
<b>Waste Class:</b>	263 H
<b>Waste Class Desc:</b>	Misc. waste organic chemicals
<b>Waste Class:</b>	132 L
<b>Waste Class Desc:</b>	Neutralized solutions - containing other metals
<b>Waste Class:</b>	212 B
<b>Waste Class Desc:</b>	Aliphatic solvents and residues
<b>Waste Class:</b>	145 L
<b>Waste Class Desc:</b>	Wastes from the use of pigments, coatings and paints
<b>Waste Class:</b>	242 B
<b>Waste Class Desc:</b>	Halogenated pesticides and herbicides
<b>Waste Class:</b>	251 L
<b>Waste Class Desc:</b>	Waste oils/sludges (petroleum based)

<b>Map Key</b>	<b>Number of Records</b>	<b>Direction/ Distance (m)</b>	<b>Elev/Diff (m)</b>	<b>Site</b>	<b>DB</b>
<b>Waste Class:</b> <b>Waste Class Desc:</b>		113 C Acid solutions - containing other metals and non-metals			
<b>Waste Class:</b> <b>Waste Class Desc:</b>		241 H Halogenated solvents and residues			
<b>Waste Class:</b> <b>Waste Class Desc:</b>		233 B Other polymeric wastes			
<b>Waste Class:</b> <b>Waste Class Desc:</b>		265 T Graphic arts wastes			
<b>Waste Class:</b> <b>Waste Class Desc:</b>		263 R Misc. waste organic chemicals			
<b>Waste Class:</b> <b>Waste Class Desc:</b>		221 T Light fuels			
<b>Waste Class:</b> <b>Waste Class Desc:</b>		265 L Graphic arts wastes			
<b>Waste Class:</b> <b>Waste Class Desc:</b>		123 L Alkaline phosphates			
<b>Waste Class:</b> <b>Waste Class Desc:</b>		148 L Misc. wastes and inorganic chemicals			
<b>Waste Class:</b> <b>Waste Class Desc:</b>		114 C Other inorganic acid wastes			
<b>Waste Class:</b> <b>Waste Class Desc:</b>		147 A Chemical fertilizer wastes			
<b>Waste Class:</b> <b>Waste Class Desc:</b>		232 I Polymeric resins			
<b>Waste Class:</b> <b>Waste Class Desc:</b>		121 A Alkaline slutions - containing heavy metals			
<b>Waste Class:</b> <b>Waste Class Desc:</b>		233 H Other polymeric wastes			
<b>Waste Class:</b> <b>Waste Class Desc:</b>		211 H Aromatic solvents and residues			
<b>Waste Class:</b> <b>Waste Class Desc:</b>		212 L Aliphatic solvents and residues			
<b>Waste Class:</b> <b>Waste Class Desc:</b>		263 A Misc. waste organic chemicals			
<b>Waste Class:</b> <b>Waste Class Desc:</b>		148 A Misc. wastes and inorganic chemicals			
<b>Waste Class:</b> <b>Waste Class Desc:</b>		232 L Polymeric resins			
<b>Waste Class:</b> <b>Waste Class Desc:</b>		122 C Alkaline slutions - containing other metals and non-metals (not cyanide)			
<b>Waste Class:</b> <b>Waste Class Desc:</b>		232 H Polymeric resins			
<b>Waste Class:</b> <b>Waste Class Desc:</b>		242 A Halogenated pesticides and herbicides			

<b>Map Key</b>	<b>Number of Records</b>	<b>Direction/ Distance (m)</b>	<b>Elev/Diff (m)</b>	<b>Site</b>	<b>DB</b>
<b>Waste Class:</b> <b>Waste Class Desc:</b>		251 T Waste oils/sludges (petroleum based)			
<b>Waste Class:</b> <b>Waste Class Desc:</b>		222 I Heavy fuels			
<b>Waste Class:</b> <b>Waste Class Desc:</b>		252 L Waste crankcase oils and lubricants			
<b>Waste Class:</b> <b>Waste Class Desc:</b>		267 C Organic acids			
<b>Waste Class:</b> <b>Waste Class Desc:</b>		268 I Amines			
<b>Waste Class:</b> <b>Waste Class Desc:</b>		233 C Other polymeric wastes			
<b>Waste Class:</b> <b>Waste Class Desc:</b>		112 L Acid solutions - containing heavy metals			
<b>Waste Class:</b> <b>Waste Class Desc:</b>		269 A Organic non-halogenated pesticide and herbicide wastes			
<b>Waste Class:</b> <b>Waste Class Desc:</b>		262 L Detergents and soaps			
<b>Waste Class:</b> <b>Waste Class Desc:</b>		145 I Wastes from the use of pigments, coatings and paints			
<b>Waste Class:</b> <b>Waste Class Desc:</b>		148 B Misc. wastes and inorganic chemicals			
<b>Waste Class:</b> <b>Waste Class Desc:</b>		211 B Aromatic solvents and residues			
<b>Waste Class:</b> <b>Waste Class Desc:</b>		148 I Misc. wastes and inorganic chemicals			
<b>Waste Class:</b> <b>Waste Class Desc:</b>		264 L Photoprocessing wastes			
<b>Waste Class:</b> <b>Waste Class Desc:</b>		212 H Aliphatic solvents and residues			
<b>Waste Class:</b> <b>Waste Class Desc:</b>		266 H Phenolic waste streams			
<b>Waste Class:</b> <b>Waste Class Desc:</b>		254 L Oily water/waste oil from waste transfer/processing sites			
<b>Waste Class:</b> <b>Waste Class Desc:</b>		243 D PCB			
<b>Waste Class:</b> <b>Waste Class Desc:</b>		135 C Wastes containing other reactive anions			
<b>Waste Class:</b> <b>Waste Class Desc:</b>		242 T Halogenated pesticides and herbicides			
<b>Waste Class:</b> <b>Waste Class Desc:</b>		262 C Detergents and soaps			
<b>Waste Class:</b> <b>Waste Class Desc:</b>		146 R Other specified inorganic sludges, slurries or solids			

<b>Map Key</b>	<b>Number of Records</b>	<b>Direction/ Distance (m)</b>	<b>Elev/Diff (m)</b>	<b>Site</b>	<b>DB</b>
<b>Waste Class:</b> <b>Waste Class Desc:</b>		150 L Inert organic wastes			
<b>Waste Class:</b> <b>Waste Class Desc:</b>		146 T Other specified inorganic sludges, slurries or solids			
<b>Waste Class:</b> <b>Waste Class Desc:</b>		221 L Light fuels			
<b>Waste Class:</b> <b>Waste Class Desc:</b>		145 B Wastes from the use of pigments, coatings and paints			
<b>Waste Class:</b> <b>Waste Class Desc:</b>		253 L Emulsified oils			
<b>Waste Class:</b> <b>Waste Class Desc:</b>		212 I Aliphatic solvents and residues			
<b>Waste Class:</b> <b>Waste Class Desc:</b>		131 T Neutralized solutions - containing heavy metals			
<b>Waste Class:</b> <b>Waste Class Desc:</b>		213 H Petroleum distillates			
<b>Waste Class:</b> <b>Waste Class Desc:</b>		241 L Halogenated solvents and residues			
<b>Waste Class:</b> <b>Waste Class Desc:</b>		263 L Misc. waste organic chemicals			
<b>Waste Class:</b> <b>Waste Class Desc:</b>		241 I Halogenated solvents and residues			
<b>Waste Class:</b> <b>Waste Class Desc:</b>		131 H Neutralized solutions - containing heavy metals			
<b>Waste Class:</b> <b>Waste Class Desc:</b>		263 B Misc. waste organic chemicals			
<b>Waste Class:</b> <b>Waste Class Desc:</b>		112 C Acid solutions - containing heavy metals			
<b>Waste Class:</b> <b>Waste Class Desc:</b>		146 L Other specified inorganic sludges, slurries or solids			
<b>Waste Class:</b> <b>Waste Class Desc:</b>		233 I Other polymeric wastes			
<b>Waste Class:</b> <b>Waste Class Desc:</b>		268 C Amines			
<b>Waste Class:</b> <b>Waste Class Desc:</b>		263 I Misc. waste organic chemicals			
<b>Waste Class:</b> <b>Waste Class Desc:</b>		281 H Non-halogenated rich organics			
<b>Waste Class:</b> <b>Waste Class Desc:</b>		221 I Light fuels			
<b>Waste Class:</b> <b>Waste Class Desc:</b>		149 L Landfill leachate			
<b>Waste Class:</b> <b>Waste Class Desc:</b>		213 I Petroleum distillates			

Map Key	Number of Records	Direction/ Distance (m)	Elev/Diff (m)	Site	DB
<b>Waste Class:</b> <b>Waste Class Desc:</b>		261 A Pharmaceuticals			
<b>Waste Class:</b> <b>Waste Class Desc:</b>		112 B Acid solutions - containing heavy metals			
<b>Waste Class:</b> <b>Waste Class Desc:</b>		145 H Wastes from the use of pigments, coatings and paints			
<b>Waste Class:</b> <b>Waste Class Desc:</b>		222 H Heavy fuels			
<b>Waste Class:</b> <b>Waste Class Desc:</b>		232 B Polymeric resins			
<b>Waste Class:</b> <b>Waste Class Desc:</b>		264 T Photoprocessing wastes			
<b>Waste Class:</b> <b>Waste Class Desc:</b>		121 B Alkaline slutions - containing heavy metals			
<b>Waste Class:</b> <b>Waste Class Desc:</b>		263 C Misc. waste organic chemicals			

<a href="#">20</a>	1 of 3	W/67.4	69.9 / 1.22	LINDSAY LANDSCAPE INC 3968 RUSSELL RD OTTAWA ON K1G3N2	PES
<b>Detail Licence No:</b>				<b>Operator Box:</b>	
<b>Licence No:</b>	08327			<b>Operator Class:</b>	
<b>Status:</b>				<b>Operator No:</b>	
<b>Approval Date:</b>				<b>Operator Type:</b>	
<b>Report Source:</b>	Legacy Licenses (Excluding TS)			<b>Oper Area Code:</b>	613
<b>Licence Type:</b>	Operator			<b>Oper Phone No:</b>	2938246
<b>Licence Type Code:</b>	02			<b>Operator Ext:</b>	
<b>Licence Class:</b>	01			<b>Operator Lot:</b>	
<b>Licence Control:</b>				<b>Oper Concession:</b>	
<b>Latitude:</b>				<b>Operator Region:</b>	
<b>Longitude:</b>				<b>Operator District:</b>	
<b>Lot:</b>				<b>Operator County:</b>	
<b>Concession:</b>				<b>Op Municipality:</b>	
<b>Region:</b>				<b>Post Office Box:</b>	
<b>District:</b>				<b>MOE District:</b>	
<b>County:</b>				<b>SWP Area Name:</b>	
<b>Trade Name:</b>					
<b>PDF Link:</b>					

<a href="#">20</a>	2 of 3	W/67.4	69.9 / 1.22	LINDSAY LANDSCAPE INC. 3968 Russell RD Ottawa ON K1G 3N2	PES
<b>Detail Licence No:</b>				<b>Operator Box:</b>	
<b>Licence No:</b>	L-240-7033383071			<b>Operator Class:</b>	
<b>Status:</b>	Active			<b>Operator No:</b>	
<b>Approval Date:</b>	2018-11-20			<b>Operator Type:</b>	
<b>Report Source:</b>	PEST-Operator			<b>Oper Area Code:</b>	
<b>Licence Type:</b>	Operator			<b>Oper Phone No:</b>	
<b>Licence Type Code:</b>				<b>Operator Ext:</b>	
<b>Licence Class:</b>				<b>Operator Lot:</b>	
<b>Licence Control:</b>				<b>Oper Concession:</b>	
<b>Latitude:</b>	45.38416667			<b>Operator Region:</b>	
<b>Longitude:</b>	-75.59472222			<b>Operator District:</b>	
<b>Lot:</b>				<b>Operator County:</b>	

Map Key	Number of Records	Direction/ Distance (m)	Elev/Diff (m)	Site	DB
<b>Concession:</b> <b>Region:</b> <b>District:</b> <b>County:</b> <b>Trade Name:</b> <b>PDF Link:</b>					
				<b>Op Municipality:</b> <b>Post Office Box:</b> <b>MOE District:</b> Ottawa <b>SWP Area Name:</b> Rideau Valley	
				<a href="http://www.accessenvironment.ene.gov.on.ca/AEWeb/ae/ViewDocument.action?documentRefID=2105231">http://www.accessenvironment.ene.gov.on.ca/AEWeb/ae/ViewDocument.action?documentRefID=2105231</a>	
<a href="#">20</a>	3 of 3	W/67.4	69.9 / 1.22	<b>LINDSAY LANDSCAPE INC.</b> <b>3968 Russell RD</b> <b>Ottawa ON K1G 3N2</b>	<b>PES</b>
<b>Detail Licence No:</b> <b>Licence No:</b> L-240-7033383071 <b>Status:</b> Active <b>Approval Date:</b> 2019-10-04 <b>Report Source:</b> PEST-Operator <b>Licence Type:</b> Operator <b>Licence Type Code:</b> <b>Licence Class:</b> <b>Licence Control:</b> <b>Latitude:</b> 45.38416667 <b>Longitude:</b> -75.59472222 <b>Lot:</b> <b>Concession:</b> <b>Region:</b> <b>District:</b> <b>County:</b> <b>Trade Name:</b> <b>PDF Link:</b>					
				<b>Operator Box:</b> <b>Operator Class:</b> <b>Operator No:</b> <b>Operator Type:</b> <b>Oper Area Code:</b> <b>Oper Phone No:</b> <b>Operator Ext:</b> <b>Operator Lot:</b> <b>Oper Concession:</b> <b>Operator Region:</b> <b>Operator District:</b> <b>Operator County:</b> <b>Op Municipality:</b> <b>Post Office Box:</b> <b>MOE District:</b> Ottawa <b>SWP Area Name:</b> Rideau Valley	
				<a href="http://www.accessenvironment.ene.gov.on.ca/AEWeb/ae/ViewDocument.action?documentRefID=2185024">http://www.accessenvironment.ene.gov.on.ca/AEWeb/ae/ViewDocument.action?documentRefID=2185024</a>	
<a href="#">21</a>	1 of 1	S/69.3	69.7 / 1.00	<b>OTTAWA ON</b>	<b>WWIS</b>
<b>Well ID:</b> 7227032 <b>Construction Date:</b> <b>Primary Water Use:</b> Monitoring and Test Hole <b>Sec. Water Use:</b> 0 <b>Final Well Status:</b> Test Hole <b>Water Type:</b> <b>Casing Material:</b> <b>Audit No:</b> Z193886 <b>Tag:</b> A165632 <b>Construction Method:</b> <b>Elevation (m):</b> <b>Elevation Reliability:</b> <b>Depth to Bedrock:</b> <b>Well Depth:</b> <b>Overburden/Bedrock:</b> <b>Pump Rate:</b> <b>Static Water Level:</b> <b>Flowing (Y/N):</b> <b>Flow Rate:</b> <b>Clear/Cloudy:</b>					
				<b>Data Entry Status:</b> <b>Data Src:</b> <b>Date Received:</b> 9/8/2014 <b>Selected Flag:</b> Yes <b>Abandonment Rec:</b> <b>Contractor:</b> 7241 <b>Form Version:</b> 7 <b>Owner:</b> <b>Street Name:</b> 4139 BELGREEN <b>County:</b> OTTAWA-CARLETON <b>Municipality:</b> GLOUCESTER TOWNSHIP <b>Site Info:</b> <b>Lot:</b> <b>Concession:</b> <b>Concession Name:</b> <b>Easting NAD83:</b> <b>Northing NAD83:</b> <b>Zone:</b> <b>UTM Reliability:</b>	
<b><u>Bore Hole Information</u></b>					
<b>Bore Hole ID:</b> 1005119494 <b>DP2BR:</b> <b>Spatial Status:</b> <b>Code OB:</b> <b>Code OB Desc:</b>				<b>Elevation:</b> 71.287719 <b>Elevrc:</b> <b>Zone:</b> 18 <b>East83:</b> 453696 <b>North83:</b> 5025673	



Map Key	Number of Records	Direction/ Distance (m)	Elev/Diff (m)	Site	DB
<b>Open Hole:</b>				<b>Org CS:</b>	UTM83
<b>Cluster Kind:</b>				<b>UTMRC:</b>	4
<b>Date Completed:</b> 7/21/2014				<b>UTMRC Desc:</b>	margin of error : 30 m - 100 m
<b>Remarks:</b>				<b>Location Method:</b>	wwr
<b>Elevrc Desc:</b>					
<b>Location Source Date:</b>					
<b>Improvement Location Source:</b>					
<b>Improvement Location Method:</b>					
<b>Source Revision Comment:</b>					
<b>Supplier Comment:</b>					
<b><u>Overburden and Bedrock</u></b>					
<b><u>Materials Interval</u></b>					
<b>Formation ID:</b>		1005331520			
<b>Layer:</b>		2			
<b>Color:</b>		6			
<b>General Color:</b>		BROWN			
<b>Mat1:</b>		28			
<b>Most Common Material:</b>		SAND			
<b>Mat2:</b>					
<b>Other Materials:</b>					
<b>Mat3:</b>		85			
<b>Other Materials:</b>		SOFT			
<b>Formation Top Depth:</b>		0.31			
<b>Formation End Depth:</b>		1.83			
<b>Formation End Depth UOM:</b>		m			
<b><u>Overburden and Bedrock</u></b>					
<b><u>Materials Interval</u></b>					
<b>Formation ID:</b>		1005331522			
<b>Layer:</b>		4			
<b>Color:</b>		2			
<b>General Color:</b>		GREY			
<b>Mat1:</b>		15			
<b>Most Common Material:</b>		LIMESTONE			
<b>Mat2:</b>					
<b>Other Materials:</b>					
<b>Mat3:</b>		73			
<b>Other Materials:</b>		HARD			
<b>Formation Top Depth:</b>		2.74			
<b>Formation End Depth:</b>		5.14			
<b>Formation End Depth UOM:</b>		m			
<b><u>Overburden and Bedrock</u></b>					
<b><u>Materials Interval</u></b>					
<b>Formation ID:</b>		1005331521			
<b>Layer:</b>		3			
<b>Color:</b>		2			
<b>General Color:</b>		GREY			
<b>Mat1:</b>		34			
<b>Most Common Material:</b>		TILL			
<b>Mat2:</b>					
<b>Other Materials:</b>					
<b>Mat3:</b>		73			
<b>Other Materials:</b>		HARD			
<b>Formation Top Depth:</b>		1.83			
<b>Formation End Depth:</b>		2.74			
<b>Formation End Depth UOM:</b>		m			

Map Key	Number of Records	Direction/ Distance (m)	Elev/Diff (m)	Site	DB
<b><u>Overburden and Bedrock Materials Interval</u></b>					
Formation ID:		1005331519			
Layer:		1			
Color:		6			
General Color:		BROWN			
Mat1:		02			
Most Common Material:		TOPSOIL			
Mat2:					
Other Materials:					
Mat3:		85			
Other Materials:		SOFT			
Formation Top Depth:		0			
Formation End Depth:		0.31			
Formation End Depth UOM:		m			
<b><u>Annular Space/Abandonment Sealing Record</u></b>					
Plug ID:		1005331531			
Layer:		1			
Plug From:		0			
Plug To:		0.31			
Plug Depth UOM:		m			
<b><u>Annular Space/Abandonment Sealing Record</u></b>					
Plug ID:		1005331532			
Layer:		2			
Plug From:		0.31			
Plug To:		1.22			
Plug Depth UOM:		m			
<b><u>Annular Space/Abandonment Sealing Record</u></b>					
Plug ID:		1005331534			
Layer:		4			
Plug From:					
Plug To:					
Plug Depth UOM:		m			
<b><u>Annular Space/Abandonment Sealing Record</u></b>					
Plug ID:		1005331533			
Layer:		3			
Plug From:		1.22			
Plug To:		5.14			
Plug Depth UOM:		m			
<b><u>Method of Construction &amp; Well Use</u></b>					
Method Construction ID:					
Method Construction Code:		7			
Method Construction:		Diamond			
Other Method Construction:					

Map Key	Number of Records	Direction/ Distance (m)	Elev/Diff (m)	Site	DB
<b><u>Pipe Information</u></b>					
Pipe ID:		1005331518			
Casing No:		0			
Comment:					
Alt Name:					
<b><u>Construction Record - Casing</u></b>					
Casing ID:		1005331526			
Layer:		1			
Material:		5			
Open Hole or Material:		PLASTIC			
Depth From:		0			
Depth To:		2.74			
Casing Diameter:		3.45			
Casing Diameter UOM:		cm			
Casing Depth UOM:		m			
<b><u>Construction Record - Screen</u></b>					
Screen ID:		1005331527			
Layer:		1			
Slot:		10			
Screen Top Depth:		2.74			
Screen End Depth:		5.45			
Screen Material:		5			
Screen Depth UOM:		m			
Screen Diameter UOM:		cm			
Screen Diameter:		4.21			
<b><u>Hole Diameter</u></b>					
Hole ID:		1005331524			
Diameter:		5.71			
Depth From:		2.74			
Depth To:		5.14			
Hole Depth UOM:		m			
Hole Diameter UOM:		cm			
<b><u>Hole Diameter</u></b>					
Hole ID:		1005331523			
Diameter:		8.25			
Depth From:		0			
Depth To:		2.74			
Hole Depth UOM:		m			
Hole Diameter UOM:		cm			
<a href="#">22</a>	1 of 18	WNW/69.4	69.9 / 1.22	1343252 Ontario Ltd. 3900 Russell Rd Gloucester Ottawa ON	CA
Certificate #:		2881-83CR5W			
Application Year:		2010			
Issue Date:		3/10/2010			
Approval Type:		Waste Management Systems			
Status:		Approved			
Application Type:					
Client Name:					
Client Address:					
Client City:					

Map Key	Number of Records	Direction/ Distance (m)	Elev/Diff (m)	Site	DB
<b>Client Postal Code:</b> <b>Project Description:</b> <b>Contaminants:</b> <b>Emission Control:</b>					
<a href="#">22</a>	2 of 18	WNW/69.4	69.9 / 1.22	Sure Flow Drain Cleaning Plumbing and Heating Inc. 3900 Russell Road Ottawa ON	CA
<b>Certificate #:</b> <b>Application Year:</b> <b>Issue Date:</b> <b>Approval Type:</b> <b>Status:</b> <b>Application Type:</b> <b>Client Name:</b> <b>Client Address:</b> <b>Client City:</b> <b>Client Postal Code:</b> <b>Project Description:</b> <b>Contaminants:</b> <b>Emission Control:</b>		A860920 2003 5/20/2003 Waste Management Systems Approved			
<a href="#">22</a>	3 of 18	WNW/69.4	69.9 / 1.22	3900 RUSSELL ROAD OTTAWA ON	HINC
<b>External File Num:</b> <b>Fuel Occurrence Type:</b> <b>Date of Occurrence:</b> <b>Fuel Type Involved:</b> <b>Status Desc:</b> <b>Job Type Desc:</b> <b>Oper. Type Involved:</b> <b>Service Interruptions:</b> <b>Property Damage:</b> <b>Fuel Life Cycle Stage:</b> <b>Root Cause:</b> <b>Reported Details:</b> <b>Fuel Category:</b> <b>Occurrence Type:</b> <b>Affiliation:</b> <b>County Name:</b> <b>Approx. Quant. Rel:</b> <b>Nearby body of water:</b> <b>Enter Drainage Syst.:</b> <b>Approx. Quant. Unit:</b> <b>Environmental Impact:</b>		FS INC 0804-01688     Completed - No Action Required Incident/Near-Miss Occurrence (FS)          FS Inspector Wayne Pilon advises that the discovery of product is not hydrocarbon related [see docum Unknown Near-miss Member of the General Public Ottawa			
<a href="#">22</a>	4 of 18	WNW/69.4	69.9 / 1.22	1343252 Ontario Ltd. 3894 and 3900 Russell Rd Ottawa ON K1G 3N2	ECA
<b>Approval No:</b> <b>Approval Date:</b> <b>Status:</b> <b>Record Type:</b> <b>Link Source:</b> <b>SWP Area Name:</b> <b>Approval Type:</b>		2881-83CR5W 2012-12-06 Approved ECA IDS Rideau Valley ECA-WASTE MANAGEMENT SYSTEMS			
		<b>MOE District:</b> <b>City:</b> <b>Longitude:</b> <b>Latitude:</b> <b>Geometry X:</b> <b>Geometry Y:</b>			
		Ottawa			

Map Key	Number of Records	Direction/ Distance (m)	Elev/Diff (m)	Site	DB
<b>Project Type:</b> <b>Address:</b> <b>Full Address:</b> <b>Full PDF Link:</b>		WASTE MANAGEMENT SYSTEMS 3894 and 3900 Russell Rd  <a href="https://www.accessenvironment.ene.gov.on.ca/instruments/9535-8ZLQDK-14.pdf">https://www.accessenvironment.ene.gov.on.ca/instruments/9535-8ZLQDK-14.pdf</a>			
<a href="#">22</a>	5 of 18	WNW/69.4	69.9 / 1.22	1343252 Ontario Ltd 3900 Russell Rd Ottawa ON K1G 3N2	GEN
<b>Generator No:</b> <b>Status:</b> <b>Approval Years:</b> <b>Contam. Facility:</b> <b>MHSW Facility:</b> <b>SIC Code:</b> <b>SIC Description:</b>		ON6372264 2011 238220		<b>PO Box No:</b> <b>Country:</b> <b>Choice of Contact:</b> <b>Co Admin:</b> <b>Phone No Admin:</b>	
<a href="#">22</a>	6 of 18	WNW/69.4	69.9 / 1.22	1343252 Ontario Ltd 3900 Russell Rd Ottawa ON K1G 3N2	GEN
<b>Generator No:</b> <b>Status:</b> <b>Approval Years:</b> <b>Contam. Facility:</b> <b>MHSW Facility:</b> <b>SIC Code:</b> <b>SIC Description:</b>		ON6372264 2012 238220 Plumbing Heating and Air-Conditioning Contractors		<b>PO Box No:</b> <b>Country:</b> <b>Choice of Contact:</b> <b>Co Admin:</b> <b>Phone No Admin:</b>	
<a href="#">22</a>	7 of 18	WNW/69.4	69.9 / 1.22	1343252 Ontario Ltd. 3900 Russell Road Ottawa K1G 3N2 CITY OF OTTAWA ON	EBR
<b>EBR Registry No:</b> <b>Ministry Ref No:</b> <b>Notice Type:</b> <b>Notice Stage:</b> <b>Notice Date:</b> <b>Proposal Date:</b> <b>Year:</b> <b>Instrument Type:</b> <b>Off Instrument Name:</b> <b>Posted By:</b> <b>Company Name:</b> <b>Site Address:</b> <b>Location Other:</b> <b>Proponent Name:</b> <b>Proponent Address:</b> <b>Comment Period:</b> <b>URL:</b>		012-0811 3921-9DPK2B Instrument Decision 818658971 August 06, 2014 January 14, 2014 2014 (EPA Part II.1-waste) - Environmental Compliance Approval (project type: waste)		<b>Decision Posted:</b> <b>Exception Posted:</b> <b>Section:</b> <b>Act 1:</b> <b>Act 2:</b> <b>Site Location Map:</b>	
<b>Site Location Details:</b>  3900 Russell Road Ottawa K1G 3N2 CITY OF OTTAWA					
<a href="#">22</a>	8 of 18	WNW/69.4	69.9 / 1.22	1343252 Ontario Ltd. 3894 & 3900 Russell Rd, Ottawa City ON K1G 3N2	WDS

188 [erisinfo.com](http://erisinfo.com) | Environmental Risk Information Services Order No: 20200714192

<a href="#">22</a>	11 of 18	WNW/69.4	69.9 / 1.22	1343252 Ontario Ltd. 3900 Russell Rd Ottawa ON K1G 3N2	<a href="#">WDS</a>
<b>Approval No:</b>	8584-9GVKG4			<b>Total Area (ha):</b>	
<b>Mob Unit Cert No:</b>				<b>Landfill Cap (m³):</b>	
<b>EBR Registry No:</b>				<b>Transfer Area (ha):</b>	
<b>Status:</b>	Amended			<b>Transfer Cap (m³):</b>	
<b>Facility Type:</b>				<b>Transfer Cert No:</b>	
<b>Record Type:</b>	ECA			<b>Inciner. Area (ha):</b>	
<b>Link Source:</b>	IDS			<b>Inciner. Cap (t):</b>	
<b>Project Type:</b>	WASTE DISPOSAL SITES			<b>Process Area (m²):</b>	
<b>Application Status:</b>				<b>Process Cap (m³/d):</b>	
<b>Issue Date:</b>	2014-07-29			<b>Process Vol (m³):</b>	
<b>Input Date:</b>				<b>Process Feed (m³):</b>	
<b>Date Received:</b>				<b>Site Concession:</b>	
<b>Est Closure Date:</b>				<b>Site Region/County:</b>	
<b>Mobile Capacity:</b>				<b>SWP Area Name:</b>	
<b>Mobile Units:</b>				<b>MOE District:</b>	
<b>Mobile Description:</b>				<b>District Office:</b>	
<b>Prop City:</b>				<b>Latitude:</b>	

Map Key	Number of Records	Direction/ Distance (m)	Elev/Diff (m)	Site	DB
<b>Prop Postal:</b> <b>Prop Phone:</b> <b>Serial Link:</b> <b>Approval Type:</b> ECA-WASTE DISPOSAL SITES <b>Proponent:</b> <b>Prop Address:</b> <b>Proponent County/District:</b> <b>Full Address:</b> 3900 Russell Rd <b>Site Lot:</b> <b>Waste Class Code:</b> <b>Waste Class:</b> <b>Waste Type:</b> <b>Waste Type Other:</b> <b>Waste Description:</b> <b>Landfill Monitoring:</b> <b>Landfill Ctrl Type:</b> <b>Site Closing Description:</b> <b>Project Description:</b> <b>Municipalities Served:</b> <b>Approval Description:</b> <b>Other Approvals/Permits:</b> <b>PDF URL:</b> <a href="https://www.accessenvironment.ene.gov.on.ca/instruments/3921-9DPK2B-14.pdf">https://www.accessenvironment.ene.gov.on.ca/instruments/3921-9DPK2B-14.pdf</a>					
<a href="#">22</a>	12 of 18	WNW/69.4	69.9 / 1.22	<b>1343252 Ontario Ltd.</b> <b>3900 Russell Rd Gloucester</b> <b>Ottawa ON K1G 3N2</b>	ECA
<b>Approval No:</b> 2881-83CR5W <b>Approval Date:</b> 2010-03-10 <b>Status:</b> Revoked and/or Replaced <b>Record Type:</b> ECA <b>Link Source:</b> IDS <b>SWP Area Name:</b> Rideau Valley <b>Approval Type:</b> ECA-WASTE MANAGEMENT SYSTEMS <b>Project Type:</b> WASTE MANAGEMENT SYSTEMS <b>Address:</b> 3900 Russell Rd Gloucester <b>Full Address:</b> <b>Full PDF Link:</b> <a href="https://www.accessenvironment.ene.gov.on.ca/instruments/9837-824Q26-14.pdf">https://www.accessenvironment.ene.gov.on.ca/instruments/9837-824Q26-14.pdf</a>					
<a href="#">22</a>	13 of 18	WNW/69.4	69.9 / 1.22	<b>Sure Flow Drain Cleaning Plumbing and Heating Inc.</b> <b>3900 Russell Road</b> <b>Ottawa ON K1G 3N2</b>	ECA
<b>Approval No:</b> A860920 <b>Approval Date:</b> 2003-05-20 <b>Status:</b> Approved <b>Record Type:</b> ECA <b>Link Source:</b> IDS <b>SWP Area Name:</b> Rideau Valley <b>Approval Type:</b> ECA-WASTE MANAGEMENT SYSTEMS <b>Project Type:</b> WASTE MANAGEMENT SYSTEMS <b>Address:</b> 3900 Russell Road <b>Full Address:</b> <b>Full PDF Link:</b> <a href="https://www.accessenvironment.ene.gov.on.ca/instruments/3195-5LWHFE-14.pdf">https://www.accessenvironment.ene.gov.on.ca/instruments/3195-5LWHFE-14.pdf</a>					
<a href="#">22</a>	14 of 18	WNW/69.4	69.9 / 1.22	<b>1343252 Ontario Ltd</b> <b>3900 Russell Rd</b> <b>Ottawa ON K1G 3N2</b>	GEN



Map Key	Number of Records	Direction/ Distance (m)	Elev/Diff (m)	Site	DB
<b>Generator No:</b> ON6372264 <b>Status:</b> <b>Approval Years:</b> 2016 <b>Contam. Facility:</b> No <b>MHSW Facility:</b> No <b>SIC Code:</b> 238220 <b>SIC Description:</b> PLUMBING, HEATING AND AIR-CONDITIONING CONTRACTORS <b>PO Box No:</b> <b>Country:</b> Canada <b>Choice of Contact:</b> CO_OFFICIAL <b>Co Admin:</b> <b>Phone No Admin:</b>					
<u>Detail(s)</u>					
<b>Waste Class:</b> 212 <b>Waste Class Desc:</b> ALIPHATIC SOLVENTS <b>Waste Class:</b> 252 <b>Waste Class Desc:</b> WASTE OILS & LUBRICANTS					
<a href="#">22</a>	15 of 18	WNW/69.4	69.9 / 1.22	1343252 Ontario Ltd 3900 Russell Rd Ottawa ON K1G 3N2	GEN
<b>Generator No:</b> ON6372264 <b>Status:</b> <b>Approval Years:</b> 2015 <b>Contam. Facility:</b> No <b>MHSW Facility:</b> No <b>SIC Code:</b> 238220 <b>SIC Description:</b> PLUMBING, HEATING AND AIR-CONDITIONING CONTRACTORS <b>PO Box No:</b> <b>Country:</b> Canada <b>Choice of Contact:</b> CO_OFFICIAL <b>Co Admin:</b> <b>Phone No Admin:</b>					
<u>Detail(s)</u>					
<b>Waste Class:</b> 252 <b>Waste Class Desc:</b> WASTE OILS & LUBRICANTS <b>Waste Class:</b> 212 <b>Waste Class Desc:</b> ALIPHATIC SOLVENTS					
<a href="#">22</a>	16 of 18	WNW/69.4	69.9 / 1.22	1343252 Ontario Ltd 3900 Russell Rd Ottawa ON K1G 3N2	GEN
<b>Generator No:</b> ON6372264 <b>Status:</b> <b>Approval Years:</b> 2014 <b>Contam. Facility:</b> No <b>MHSW Facility:</b> No <b>SIC Code:</b> 238220 <b>SIC Description:</b> PLUMBING, HEATING AND AIR-CONDITIONING CONTRACTORS <b>PO Box No:</b> <b>Country:</b> Canada <b>Choice of Contact:</b> CO_OFFICIAL <b>Co Admin:</b> <b>Phone No Admin:</b>					
<u>Detail(s)</u>					
<b>Waste Class:</b> 252 <b>Waste Class Desc:</b> WASTE OILS & LUBRICANTS <b>Waste Class:</b> 212 <b>Waste Class Desc:</b> ALIPHATIC SOLVENTS					
<a href="#">22</a>	17 of 18	WNW/69.4	69.9 / 1.22	1343252 Ontario Ltd 3900 Russell Rd Ottawa ON K1G 3N2	GEN
<b>Generator No:</b> ON6372264 <b>PO Box No:</b>					

Map Key	Number of Records	Direction/ Distance (m)	Elev/Diff (m)	Site	DB
<b>Status:</b> Registered <b>Approval Years:</b> As of Dec 2018 <b>Contam. Facility:</b> <b>MHSW Facility:</b> <b>SIC Code:</b> <b>SIC Description:</b>					
<b>Country:</b> Canada <b>Choice of Contact:</b> <b>Co Admin:</b> <b>Phone No Admin:</b>					
<b>Detail(s)</b>					
<b>Waste Class:</b> 212 L <b>Waste Class Desc:</b> Aliphatic solvents and residues  <b>Waste Class:</b> 252 L <b>Waste Class Desc:</b> Waste crankcase oils and lubricants					
<a href="#">22</a>	18 of 18	WNW/69.4	69.9 / 1.22	1343252 Ontario Ltd. 3900 Russell Rd Ottawa ON K1G 3N2	WDS
<b>Approval No:</b> 8584-9GVKG4 <b>Mob Unit Cert No:</b> <b>EBR Registry No:</b> <b>Status:</b> Approved <b>Facility Type:</b> <b>Record Type:</b> ECA <b>Link Source:</b> IDS <b>Project Type:</b> WASTE DISPOSAL SITES <b>Application Status:</b> <b>Issue Date:</b> 2019-03-27 <b>Input Date:</b> <b>Date Received:</b> <b>Est Closure Date:</b> <b>Mobile Capacity:</b> <b>Mobile Units:</b> <b>Mobile Description:</b> <b>Prop City:</b> <b>Prop Postal:</b> <b>Prop Phone:</b> <b>Serial Link:</b> <b>Approval Type:</b> ECA-WASTE DISPOSAL SITES <b>Proponent:</b> <b>Prop Address:</b> <b>Proponent County/District:</b> <b>Full Address:</b> 3900 Russell Rd <b>Site Lot:</b> <b>Waste Class Code:</b> <b>Waste Class:</b> <b>Waste Type:</b> <b>Waste Type Other:</b> <b>Waste Description:</b> <b>Landfill Monitoring:</b> <b>Landfill Ctrl Type:</b> <b>Site Closing Description:</b> <b>Project Description:</b> <b>Municipalities Served:</b> <b>Approval Description:</b> <b>Other Approvals/Permits:</b> <b>PDF URL:</b> <a href="https://www.accessenvironment.ene.gov.on.ca/instruments/2692-B3GHVG-13.pdf">https://www.accessenvironment.ene.gov.on.ca/instruments/2692-B3GHVG-13.pdf</a>					
<a href="#">23</a>	1 of 3	W/73.2	69.9 / 1.22	4000 Russell Road Ottawa ON K1G 3N2	EHS

Map Key	Number of Records	Direction/ Distance (m)	Elev/Diff (m)	Site	DB
<b>Order No:</b> 20070926018 <b>Status:</b> C <b>Report Type:</b> CAN - Complete Report <b>Report Date:</b> 10/5/2007 <b>Date Received:</b> 9/26/2007 <b>Previous Site Name:</b> <b>Lot/Building Size:</b> <b>Additional Info Ordered:</b>					
<b>Nearest Intersection:</b> <b>Municipality:</b> <b>Client Prov/State:</b> <b>Search Radius (km):</b> 0.25 <b>X:</b> -75.59387 <b>Y:</b> 45.384177					
<a href="#">23</a>	2 of 3	W/73.2	69.9 / 1.22	3894673 CANADA INC 4000 RUSSEL RD OTTAWA ON	GEN
<b>Generator No:</b> ON5559258 <b>Status:</b> <b>Approval Years:</b> 06 <b>Contam. Facility:</b> <b>MHSW Facility:</b> <b>SIC Code:</b> 485510 <b>SIC Description:</b> Charter Bus Industry					
<b>PO Box No:</b> <b>Country:</b> <b>Choice of Contact:</b> <b>Co Admin:</b> <b>Phone No Admin:</b>					
<b><u>Detail(s)</u></b>					
<b>Waste Class:</b> 251 <b>Waste Class Desc:</b> OIL SKIMMINGS & SLUDGES					
<a href="#">23</a>	3 of 3	W/73.2	69.9 / 1.22	4000 Russell Road Ottawa ON	EHS
<b>Order No:</b> 20111230003 <b>Status:</b> C <b>Report Type:</b> Custom Report <b>Report Date:</b> 1/5/2012 <b>Date Received:</b> 12/30/2011 11:41:28 AM <b>Previous Site Name:</b> <b>Lot/Building Size:</b> <b>Additional Info Ordered:</b>					
<b>Nearest Intersection:</b> <b>Municipality:</b> <b>Client Prov/State:</b> ON <b>Search Radius (km):</b> 0.25 <b>X:</b> -75.593913 <b>Y:</b> 45.384091					
<a href="#">24</a>	1 of 1	ESE/77.0	67.8 / -0.81	Rusell Road Ottawa ON	FCS
<b>SGC:</b> 3506008 <b>Site ID:</b> 00023368 <b>Departmental ID:</b> 185 <b>Depart Code:</b> NCC <b>Class Type:</b> <b>Class:</b> <b>Site Name:</b> Rusell Road <b>Site Name (FR):</b> Rue Russell <b>Site Status:</b> Closed <b>Site Status Desc:</b> Historical review not required. <b>Site Status (FR):</b> Fermé <b>Description (FR):</b> Aucun examen historique nécessaire. <b>Involv Code:</b> <b>Census Division:</b> Ottawa <b>Municipality:</b> Ottawa <b>Census Sub Class:</b> 1 <b>Latitude:</b> 45.380763 <b>Longitude:</b> -75.585437 <b>Location:</b>					

<b>Map Key</b>	<b>Number of Records</b>	<b>Direction/ Distance (m)</b>	<b>Elev/Diff (m)</b>	<b>Site</b>	<b>DB</b>
<b>Protected Data:</b>		0			
<b>FED:</b>		077			
<b>Fed Electoral District:</b>		Ottawa South			
<b>Fed Electoral District (FR):</b>		Ottawa-Sud			
<b>Metro:</b>					
<b>Nearest Pop. Area:</b>					
<b>Highest Step Cmpltd:</b>	1				
<b>Site Deleted Flag:</b>					
<b>Created:</b>		2009-06-30T09:06:00			
<b>Modified:</b>		2013-07-26T15:32:45.197			
<b>Property No.:</b>		57030			
<b>Est m³ Contmnted:</b>					
<b>Est Ha Contmnted:</b>					
<b>Est Tons Contamin:</b>					
<b>Est Population at 1 Km:</b>	43				
<b>Est Population at 5 Km:</b>	53,687				
<b>Est Population at 10 Km:</b>	334,617				
<b>Est Population at 25 Km:</b>	1,151,818				
<b>Est Population at 50 Km:</b>	1,425,982				
<b>Reporting Org:</b>					
<b>Reporting Org (FR):</b>					
<b>Reason for Involv:</b>		Federal Real Property			
<b>Reason for Involv (FR):</b>		Biens immobiliers fédéraux			
<b>Liable Third Party:</b>					
<b>Class (FR):</b>					
<b>Action Plan:</b>					
<b>Action Plan (FR):</b>					
<b>Site Mgmt Strategy:</b>		Assessment			
<b>Minimap URL:</b>		http://www.tbs-sct.gc.ca/fcsi-rscf/minimap.aspx?fsi=00023368			
<b>Additional Info:</b>					
<b>Additional Info (FR):</b>					
<b><u>Management</u></b>					
<b>Management Code:</b>		A			
<b>Management Type (EN):</b>		Assessment			
<b>Management Type (FR):</b>		Évaluation			
<b><u>Annual Data</u></b>					
<b>Fiscal Year:</b>		2009-2010			
<b>Reporting Organization:</b>		NCC			
<b>Reporting Organization (EN):</b>		National Capital Commission			
<b>Reporting Organization (FR):</b>		Commission de la Capitale nationale			
<b>Class Type:</b>					
<b>Class (EN):</b>					
<b>Class (FR):</b>					
<b>CCME Flag:</b>					
<b>CCME NCS Year:</b>					
<b>Step Name (EN):</b>					
<b>Step Name (FR):</b>					
<b>Highest Step Completed:</b>	01				
<b>Highest Step Completed Desc:</b>					
<b>Planned Compl Date Step7:</b>					
<b>Planned Compl Date Step8:</b>					
<b>Planned Compl Date Step9:</b>					
<b>Created:</b>					
<b>Modified:</b>					
<b>NCSCS Year:</b>					
<b>Closed:</b>		Yes			
<b>Actual Cubic Metres Rem:</b>		0.0000			
<b>Actual Hectares Rem:</b>		0.0000			
<b>Actual Tons Remediated:</b>		0.0000			
<b>Total Asmt Expenditure:</b>		0.00			

Map Key	Number of Records	Direction/ Distance (m)	Elev/Diff (m)	Site	DB
Total Remediation Expenditure:		0.00			
Total Care/Maint Expenditur:		0.00			
Total Mntring Expenditure:		0.00			
Ttl Expenditure Reduc Liabil:					
FCSAP Asmt Expenditure:		0.00			
FCSAP Remed Expenditure:		0.00			
FCSAP Care/Maint Expenditur:		0.00			
FCSAP Mntring Expenditure:		0.00			

<a href="#">25</a>	1 of 1	N/77.4	66.1 / -2.59	Ottawa ON	WWIS
<b>Well ID:</b>		7290689	<b>Data Entry Status:</b>		
<b>Construction Date:</b>			<b>Data Src:</b>		
<b>Primary Water Use:</b>		Test Hole	<b>Date Received:</b>		
<b>Sec. Water Use:</b>			7/19/2017		
<b>Final Well Status:</b>		Observation Wells	<b>Selected Flag:</b>		
<b>Water Type:</b>			Yes		
<b>Casing Material:</b>			<b>Abandonment Rec:</b>		
<b>Audit No:</b>		Z261466	<b>Contractor:</b>		
<b>Tag:</b>		A228332	7579		
<b>Construction Method:</b>			<b>Form Version:</b>		
<b>Elevation (m):</b>			7		
<b>Elevation Reliability:</b>			<b>Owner:</b>		
<b>Depth to Bedrock:</b>			HWY 417		
<b>Well Depth:</b>			<b>Street Name:</b>		
<b>Overburden/Bedrock:</b>			OTTAWA-CARLETON		
<b>Pump Rate:</b>			<b>County:</b>		
<b>Static Water Level:</b>			OTTAWA CITY		
<b>Flowing (Y/N):</b>			<b>Municipality:</b>		
<b>Flow Rate:</b>			<b>Site Info:</b>		
<b>Clear/Cloudy:</b>			<b>Lot:</b>		
			<b>Concession:</b>		
			<b>Concession Name:</b>		
			<b>Easting NAD83:</b>		
			<b>Northing NAD83:</b>		
			<b>Zone:</b>		
			<b>UTM Reliability:</b>		

#### Bore Hole Information

<b>Bore Hole ID:</b>		1006636098	<b>Elevation:</b>		
<b>DP2BR:</b>			69.053955		
<b>Spatial Status:</b>			<b>Elevrc:</b>		
<b>Code OB:</b>			18		
<b>Code OB Desc:</b>			<b>Zone:</b>		
<b>Open Hole:</b>			453699		
<b>Cluster Kind:</b>			<b>East83:</b>		
<b>Date Completed:</b>		7/4/2017	5026411		
<b>Remarks:</b>			<b>North83:</b>		
<b>Elevrc Desc:</b>			UTM83		
<b>Location Source Date:</b>			<b>Org CS:</b>		
<b>Improvement Location Source:</b>			5		
<b>Improvement Location Method:</b>			<b>UTMRC:</b>		
<b>Source Revision Comment:</b>			margin of error : 100 m - 300 m		
<b>Supplier Comment:</b>			<b>UTMRC Desc:</b>		
			<b>Location Method:</b>		
			wwr		

#### Annular Space/Abandonment Sealing Record

<b>Plug ID:</b>		1006753869
<b>Layer:</b>		2
<b>Plug From:</b>		22
<b>Plug To:</b>		32
<b>Plug Depth UOM:</b>		ft

#### Annular Space/Abandonment Sealing Record

Map Key	Number of Records	Direction/ Distance (m)	Elev/Diff (m)	Site	DB
<hr/>					
Plug ID:		1006753868			
Layer:		1			
Plug From:		0			
Plug To:		22			
Plug Depth UOM:		ft			
 <u>Method of Construction &amp; Well Use</u>					
Method Construction ID:					
Method Construction Code:		6			
Method Construction:		Boring			
Other Method Construction:					
 <u>Pipe Information</u>					
Pipe ID:		1006753860			
Casing No:		0			
Comment:					
Alt Name:					
 <u>Construction Record - Casing</u>					
Casing ID:		1006753864			
Layer:		1			
Material:		5			
Open Hole or Material:		PLASTIC			
Depth From:		0			
Depth To:		22			
Casing Diameter:		2			
Casing Diameter UOM:		inch			
Casing Depth UOM:		ft			
 <u>Construction Record - Screen</u>					
Screen ID:		1006753865			
Layer:		1			
Slot:					
Screen Top Depth:		22			
Screen End Depth:		32			
Screen Material:		5			
Screen Depth UOM:		ft			
Screen Diameter UOM:		inch			
Screen Diameter:		2			
 <u>Hole Diameter</u>					
Hole ID:		1006753862			
Diameter:		3.63			
Depth From:		0			
Depth To:		32			
Hole Depth UOM:		ft			
Hole Diameter UOM:		inch			
<hr/>					
<a href="#">26</a>	1 of 31	SSE/77.4	69.2 / 0.53	NEPEAN TRUCK REPARIS LIMITED O/A NTR 4140 BELGREEN DRIVE GLOUCESTER CITY ON	CA
Certificate #:		8-4084-88-			
Application Year:		88			

Map Key	Number of Records	Direction/ Distance (m)	Elev/Diff (m)	Site	DB
<b>Issue Date:</b> 7/18/1988 <b>Approval Type:</b> Industrial air <b>Status:</b> Cancelled <b>Application Type:</b> <b>Client Name:</b> <b>Client Address:</b> <b>Client City:</b> <b>Client Postal Code:</b> <b>Project Description:</b> SPRAY BOOTH <b>Contaminants:</b> <b>Emission Control:</b>					
<a href="#">26</a>	2 of 31	SSE/77.4	69.2 / 0.53	SEWER-MATIC DRAIN SERVICES LIMITED 4140 BELLGREEN DR., CONC. 6 GLOUCESTER ON	CA
<b>Certificate #:</b> 8-4145-98- <b>Application Year:</b> 98 <b>Issue Date:</b> 10/13/1998 <b>Approval Type:</b> Industrial air <b>Status:</b> Approved <b>Application Type:</b> <b>Client Name:</b> <b>Client Address:</b> <b>Client City:</b> <b>Client Postal Code:</b> <b>Project Description:</b> LAB FUMEHOOD, BULT TANK VENTS, GEN. EXH. <b>Contaminants:</b> <b>Emission Control:</b>					
<a href="#">26</a>	3 of 31	SSE/77.4	69.2 / 0.53	SEWER-MATIC DRAIN SERVICE LTD. LOT 4, CONCESSION VI 4140 BELGREEN DRIVE GLOUCESTER ON	REC
<b>Rec Op Div:</b> <b>Co Admin:</b> <b>Phone No Admin:</b> <b>Rec Div:</b> <b>Rec Op Name:</b> <b>Choice of Contact:</b> <b>Site Bldg:</b> <b>Site PO Box:</b> <b>Receiver #:</b> A710141 <b>Facility Type:</b> TRANSFER STATION - PROCESSING <b>Approval Yrs:</b> 01					
<b>--Details--</b>					
<b>Waste Code:</b> 282 <b>Waste Description:</b> NON-HALOGENATED LEAN ORGANICS					
<b>Waste Code:</b> 331 <b>Waste Description:</b> WASTE COMPRESSED GASES					
<b>Waste Code:</b> 114 <b>Waste Description:</b> OTHER INORGANIC ACID WASTES					
<b>Waste Code:</b> 121 <b>Waste Description:</b> ALKALINE WASTES - HEAVY METALS					
<b>Waste Code:</b> 122 <b>Waste Description:</b> ALKALINE WASTES - OTHER METALS					

<b>Map Key</b>	<b>Number of Records</b>	<b>Direction/ Distance (m)</b>	<b>Elev/Diff (m)</b>	<b>Site</b>	<b>DB</b>
<b>Waste Code:</b>		123			
<b>Waste Description:</b>		ALKALINE PHOSPHATES			
<b>Waste Code:</b>		131			
<b>Waste Description:</b>		NEUTRALIZED WASTES - HEAVY METALS			
<b>Waste Code:</b>		132			
<b>Waste Description:</b>		NEUTRALIZED WASTES - OTHER METALS			
<b>Waste Code:</b>		133			
<b>Waste Description:</b>		BRINES, CHLOR-ALKALI WASTES			
<b>Waste Code:</b>		134			
<b>Waste Description:</b>		SULPHIDE-CONTAINING WASTES			
<b>Waste Code:</b>		135			
<b>Waste Description:</b>		REACTIVE ANION WASTES			
<b>Waste Code:</b>		141			
<b>Waste Description:</b>		INORGANIC PIGMENT WASTES			
<b>Waste Code:</b>		142			
<b>Waste Description:</b>		SMELTING WASTES			
<b>Waste Code:</b>		143			
<b>Waste Description:</b>		STEEL MAKING RESIDUES			
<b>Waste Code:</b>		145			
<b>Waste Description:</b>		PAINT/PIGMENT/COATING RESIDUES			
<b>Waste Code:</b>		146			
<b>Waste Description:</b>		OTHER SPECIFIED INORGANICS			
<b>Waste Code:</b>		147			
<b>Waste Description:</b>		CHEMICAL FERTILIZER WASTES			
<b>Waste Code:</b>		148			
<b>Waste Description:</b>		INORGANIC LABORATORY CHEMICALS			
<b>Waste Code:</b>		149			
<b>Waste Description:</b>		LANDFILL LEACHATES			
<b>Waste Code:</b>		150			
<b>Waste Description:</b>		INERT INORGANIC WASTES			
<b>Waste Code:</b>		211			
<b>Waste Description:</b>		AROMATIC SOLVENTS			
<b>Waste Code:</b>		212			
<b>Waste Description:</b>		ALIPHATIC SOLVENTS			
<b>Waste Code:</b>		213			
<b>Waste Description:</b>		PETROLEUM DISTILLATES			
<b>Waste Code:</b>		221			
<b>Waste Description:</b>		LIGHT FUELS			
<b>Waste Code:</b>		232			
<b>Waste Description:</b>		POLYMERIC RESINS			
<b>Waste Code:</b>		233			
<b>Waste Description:</b>		OTHER POLYMERIC WASTES			
<b>Waste Code:</b>		241			
<b>Waste Description:</b>		HALOGENATED SOLVENTS			



<i>Map Key</i>	<i>Number of Records</i>	<i>Direction/ Distance (m)</i>	<i>Elev/Diff (m)</i>	<i>Site</i>	<i>DB</i>
<b>Waste Code:</b>		251			
<b>Waste Description:</b>		OIL SKIMMINGS & SLUDGES			
<b>Waste Code:</b>		281			
<b>Waste Description:</b>		NON-HALOGENATED RICH ORGANICS			
<b>Waste Code:</b>		252			
<b>Waste Description:</b>		WASTE OILS & LUBRICANTS			
<b>Waste Code:</b>		253			
<b>Waste Description:</b>		EMULSIFIED OILS			
<b>Waste Code:</b>		254			
<b>Waste Description:</b>		TRANSFER STATION OILS WASTES			
<b>Waste Code:</b>		261			
<b>Waste Description:</b>		PHARMACEUTICALS			
<b>Waste Code:</b>		262			
<b>Waste Description:</b>		DETERGENTS/SOAPS			
<b>Waste Code:</b>		264			
<b>Waste Description:</b>		PHOTOPROCESSING WASTES			
<b>Waste Code:</b>		265			
<b>Waste Description:</b>		GRAPHIC ART WASTES			
<b>Waste Code:</b>		266			
<b>Waste Description:</b>		PHENOLIC WASTES			
<b>Waste Code:</b>		267			
<b>Waste Description:</b>		ORGANIC ACIDS			
<b>Waste Code:</b>		270			
<b>Waste Description:</b>		OTHER SPECIFIED ORGANICS			
<b>Waste Code:</b>		222			
<b>Waste Description:</b>		HEAVY FUELS			
<b>Waste Code:</b>		231			
<b>Waste Description:</b>		LATEX WASTES			
<b>26</b>	4 of 31	<b>SSE/77.4</b>	<b>69.2 / 0.53</b>	<b>Sewer-Matic Drain Services Ltd. 4140 Belgreen Drive, Pt. Lot 4, Conc. VI Ottawa Ontario Ottawa ON</b>	<b>EBR</b>
<b>EBR Registry No:</b>	IA01E1406			<b>Decision Posted:</b>	
<b>Ministry Ref No:</b>	6752-534R7Q			<b>Exception Posted:</b>	
<b>Notice Type:</b>	Instrument Decision			<b>Section:</b>	
<b>Notice Stage:</b>	800481776			<b>Act 1:</b>	
<b>Notice Date:</b>	July 12, 2002			<b>Act 2:</b>	
<b>Proposal Date:</b>	October 02, 2001			<b>Site Location Map:</b>	
<b>Year:</b>	2001				
<b>Instrument Type:</b>	(EPA s. 27) - Approval for a waste disposal site.				
<b>Off Instrument Name:</b>					
<b>Posted By:</b>					
<b>Company Name:</b>	Sewer-Matic Drain Services Ltd.				
<b>Site Address:</b>					
<b>Location Other:</b>					
<b>Proponent Name:</b>					
<b>Proponent Address:</b>	4140 Belgreen Dr., Gloucester Ontario, K1G 3N2				
<b>Comment Period:</b>					

Map Key	Number of Records	Direction/ Distance (m)	Elev/Diff (m)	Site	DB
URL:					
Site Location Details:					
4140 Belgreen Drive, Pt. Lot 4, Conc. VI Ottawa Ontario Ottawa					
<a href="#">26</a>	5 of 31	SSE/77.4	69.2 / 0.53	SEWER-MATIC DRAIN SERVICE LTD. 4140 BELGREEN DRIVE GLOUCESTER ON K1G 3N2	REC
Rec Op Div: Co Admin: Phone No Admin: Rec Div: Rec Op Name: Choice of Contact: Site Bldg: Site PO Box: Receiver #: Facility Type: Approval Yrs:					
--Details-- Waste Code: 252 Waste Description: WASTE OILS & LUBRICANTS  Waste Code: 253 Waste Description: EMULSIFIED OILS  Waste Code: 254 Waste Description: TRANSFER STATION OILS WASTES  Waste Code: 261 Waste Description: PHARMACEUTICALS  Waste Code: 262 Waste Description: DETERGENTS/SOAPS  Waste Code: 263 Waste Description: ORGANIC LABORATORY CHEMICALS  Waste Code: 264 Waste Description: PHOTOPROCESSING WASTES  Waste Code: 265 Waste Description: GRAPHIC ART WASTES  Waste Code: 266 Waste Description: PHENOLIC WASTES  Waste Code: 267 Waste Description: ORGANIC ACIDS  Waste Code: 268 Waste Description: AMINES  Waste Code: 269 Waste Description: NON-HALOGENATED PESTICIDES  Waste Code: 270 Waste Description: OTHER SPECIFIED ORGANICS					

<b>Map Key</b>	<b>Number of Records</b>	<b>Direction/ Distance (m)</b>	<b>Elev/Diff (m)</b>	<b>Site</b>	<b>DB</b>
<b>Waste Code:</b>		281			
<b>Waste Description:</b>		NON-HALOGENATED RICH ORGANICS			
<b>Waste Code:</b>		251			
<b>Waste Description:</b>		OIL SKIMMINGS & SLUDGES			
<b>Waste Code:</b>		282			
<b>Waste Description:</b>		NON-HALOGENATED LEAN ORGANICS			
<b>Waste Code:</b>		111			
<b>Waste Description:</b>		SPENT PICKLE LIQUOR			
<b>Waste Code:</b>		112			
<b>Waste Description:</b>		ACID WASTE - HEAVY METALS			
<b>Waste Code:</b>		113			
<b>Waste Description:</b>		ACID WASTE - OTHER METALS			
<b>Waste Code:</b>		114			
<b>Waste Description:</b>		OTHER INORGANIC ACID WASTES			
<b>Waste Code:</b>		121			
<b>Waste Description:</b>		ALKALINE WASTES - HEAVY METALS			
<b>Waste Code:</b>		122			
<b>Waste Description:</b>		ALKALINE WASTES - OTHER METALS			
<b>Waste Code:</b>		123			
<b>Waste Description:</b>		ALKALINE PHOSPHATES			
<b>Waste Code:</b>		131			
<b>Waste Description:</b>		NEUTRALIZED WASTES - HEAVY METALS			
<b>Waste Code:</b>		132			
<b>Waste Description:</b>		NEUTRALIZED WASTES - OTHER METALS			
<b>Waste Code:</b>		133			
<b>Waste Description:</b>		BRINES, CHLOR-ALKALI WASTES			
<b>Waste Code:</b>		134			
<b>Waste Description:</b>		SULPHIDE-CONTAINING WASTES			
<b>Waste Code:</b>		135			
<b>Waste Description:</b>		REACTIVE ANION WASTES			
<b>Waste Code:</b>		141			
<b>Waste Description:</b>		INORGANIC PIGMENT WASTES			
<b>Waste Code:</b>		142			
<b>Waste Description:</b>		SMELTING WASTES			
<b>Waste Code:</b>		143			
<b>Waste Description:</b>		STEEL MAKING RESIDUES			
<b>Waste Code:</b>		145			
<b>Waste Description:</b>		PAINT/PIGMENT/COATING RESIDUES			
<b>Waste Code:</b>		146			
<b>Waste Description:</b>		OTHER SPECIFIED INORGANICS			
<b>Waste Code:</b>		147			
<b>Waste Description:</b>		CHEMICAL FERTILIZER WASTES			
<b>Waste Code:</b>		148			
<b>Waste Description:</b>		INORGANIC LABORATORY CHEMICALS			

<i>Map Key</i>	<i>Number of Records</i>	<i>Direction/ Distance (m)</i>	<i>Elev/Diff (m)</i>	<i>Site</i>	<i>DB</i>
<b>Waste Code:</b>		149			
<b>Waste Description:</b>		LANDFILL LEACHATES			
<b>Waste Code:</b>		150			
<b>Waste Description:</b>		INERT INORGANIC WASTES			
<b>Waste Code:</b>		211			
<b>Waste Description:</b>		AROMATIC SOLVENTS			
<b>Waste Code:</b>		212			
<b>Waste Description:</b>		ALIPHATIC SOLVENTS			
<b>Waste Code:</b>		213			
<b>Waste Description:</b>		PETROLEUM DISTILLATES			
<b>Waste Code:</b>		221			
<b>Waste Description:</b>		LIGHT FUELS			
<b>Waste Code:</b>		222			
<b>Waste Description:</b>		HEAVY FUELS			
<b>Waste Code:</b>		231			
<b>Waste Description:</b>		LATEX WASTES			
<b>Waste Code:</b>		232			
<b>Waste Description:</b>		POLYMERIC RESINS			
<b>Waste Code:</b>		233			
<b>Waste Description:</b>		OTHER POLYMERIC WASTES			
<b>Waste Code:</b>		241			
<b>Waste Description:</b>		HALOGENATED SOLVENTS			
<b>Waste Code:</b>		242			
<b>Waste Description:</b>		HALOGENATED PESTICIDES			
<b>Waste Code:</b>		331			
<b>Waste Description:</b>		WASTE COMPRESSED GASES			
<b><u>26</u></b>	6 of 31	<b>SSE/77.4</b>	<b>69.2 / 0.53</b>	<b>SEWER-MATIC SERVICES 4140 BELGREEN DRIVE GLOUCESTER ON K1G 3N2</b>	<b>REC</b>
<b>Rec Op Div:</b>					
<b>Co Admin:</b>					
<b>Phone No Admin:</b>					
<b>Rec Div:</b>					
<b>Rec Op Name:</b>					
<b>Choice of Contact:</b>					
<b>Site Bldg:</b>					
<b>Site PO Box:</b>					
<b>Receiver #:</b>		A710141			
<b>Facility Type:</b>		TRANSFER STATION - PROCESSING			
<b>Approval Yrs:</b>		03,04			
<b>--Details--</b>					
<b>Waste Code:</b>		147			
<b>Waste Description:</b>		CHEMICAL FERTILIZER WASTES			
<b>Waste Code:</b>		149			
<b>Waste Description:</b>		LANDFILL LEACHATES			
<b>Waste Code:</b>		211			

<b>Map Key</b>	<b>Number of Records</b>	<b>Direction/ Distance (m)</b>	<b>Elev/Diff (m)</b>	<b>Site</b>	<b>DB</b>
<b>Waste Description:</b>		AROMATIC SOLVENTS			
<b>Waste Code:</b>		212			
<b>Waste Description:</b>		ALIPHATIC SOLVENTS			
<b>Waste Code:</b>		213			
<b>Waste Description:</b>		PETROLEUM DISTILLATES			
<b>Waste Code:</b>		113			
<b>Waste Description:</b>		ACID WASTE - OTHER METALS			
<b>Waste Code:</b>		135			
<b>Waste Description:</b>		REACTIVE ANION WASTES			
<b>Waste Code:</b>		261			
<b>Waste Description:</b>		PHARMACEUTICALS			
<b>Waste Code:</b>		231			
<b>Waste Description:</b>		LATEX WASTES			
<b>Waste Code:</b>		233			
<b>Waste Description:</b>		OTHER POLYMERIC WASTES			
<b>Waste Code:</b>		241			
<b>Waste Description:</b>		HALOGENATED SOLVENTS			
<b>Waste Code:</b>		242			
<b>Waste Description:</b>		HALOGENATED PESTICIDES			
<b>Waste Code:</b>		251			
<b>Waste Description:</b>		OIL SKIMMINGS & SLUDGES			
<b>Waste Code:</b>		252			
<b>Waste Description:</b>		WASTE OILS & LUBRICANTS			
<b>Waste Code:</b>		253			
<b>Waste Description:</b>		EMULSIFIED OILS			
<b>Waste Code:</b>		254			
<b>Waste Description:</b>		TRANSFER STATION OILS WASTES			
<b>Waste Code:</b>		232			
<b>Waste Description:</b>		POLYMERIC RESINS			
<b>Waste Code:</b>		262			
<b>Waste Description:</b>		DETERGENTS/SOAPS			
<b>Waste Code:</b>		263			
<b>Waste Description:</b>		ORGANIC LABORATORY CHEMICALS			
<b>Waste Code:</b>		264			
<b>Waste Description:</b>		PHOTOPROCESSING WASTES			
<b>Waste Code:</b>		265			
<b>Waste Description:</b>		GRAPHIC ART WASTES			
<b>Waste Code:</b>		266			
<b>Waste Description:</b>		PHENOLIC WASTES			
<b>Waste Code:</b>		267			
<b>Waste Description:</b>		ORGANIC ACIDS			
<b>Waste Code:</b>		268			
<b>Waste Description:</b>		AMINES			
<b>Waste Code:</b>		269			

<b>Map Key</b>	<b>Number of Records</b>	<b>Direction/ Distance (m)</b>	<b>Elev/Diff (m)</b>	<b>Site</b>	<b>DB</b>
<b>Waste Description:</b>		NON-HALOGENATED PESTICIDES			
<b>Waste Code:</b>		270			
<b>Waste Description:</b>		OTHER SPECIFIED ORGANICS			
<b>Waste Code:</b>		222			
<b>Waste Description:</b>		HEAVY FUELS			
<b>Waste Code:</b>		282			
<b>Waste Description:</b>		NON-HALOGENATED LEAN ORGANICS			
<b>Waste Code:</b>		148			
<b>Waste Description:</b>		INORGANIC LABORATORY CHEMICALS			
<b>Waste Code:</b>		331			
<b>Waste Description:</b>		WASTE COMPRESSED GASES			
<b>Waste Code:</b>		281			
<b>Waste Description:</b>		NON-HALOGENATED RICH ORGANICS			
<b>Waste Code:</b>		121			
<b>Waste Description:</b>		ALKALINE WASTES - HEAVY METALS			
<b>Waste Code:</b>		111			
<b>Waste Description:</b>		SPENT PICKLE LIQUOR			
<b>Waste Code:</b>		112			
<b>Waste Description:</b>		ACID WASTE - HEAVY METALS			
<b>Waste Code:</b>		150			
<b>Waste Description:</b>		INERT INORGANIC WASTES			
<b>Waste Code:</b>		114			
<b>Waste Description:</b>		OTHER INORGANIC ACID WASTES			
<b>Waste Code:</b>		221			
<b>Waste Description:</b>		LIGHT FUELS			
<b>Waste Code:</b>		132			
<b>Waste Description:</b>		NEUTRALIZED WASTES - OTHER METALS			
<b>Waste Code:</b>		122			
<b>Waste Description:</b>		ALKALINE WASTES - OTHER METALS			
<b>Waste Code:</b>		123			
<b>Waste Description:</b>		ALKALINE PHOSPHATES			
<b>Waste Code:</b>		131			
<b>Waste Description:</b>		NEUTRALIZED WASTES - HEAVY METALS			
<b>Waste Code:</b>		133			
<b>Waste Description:</b>		BRINES, CHLOR-ALKALI WASTES			
<b>Waste Code:</b>		134			
<b>Waste Description:</b>		SULPHIDE-CONTAINING WASTES			
<b>Waste Code:</b>		141			
<b>Waste Description:</b>		INORGANIC PIGMENT WASTES			
<b>Waste Code:</b>		142			
<b>Waste Description:</b>		SMELTING WASTES			
<b>Waste Code:</b>		143			
<b>Waste Description:</b>		STEEL MAKING RESIDUES			
<b>Waste Code:</b>		145			

Map Key	Number of Records	Direction/ Distance (m)	Elev/Diff (m)	Site	DB
<b>Waste Description:</b>		PAINT/PIGMENT/COATING RESIDUES			
<b>Waste Code:</b>		146			
<b>Waste Description:</b>		OTHER SPECIFIED INORGANICS			
<a href="#">26</a>	7 of 31	SSE/77.4	69.2 / 0.53	VEOLA ES SEWER SERVICES(OTTAWA) INC. 4140 BELGREEN DRIVE GLOUCESTER ON K1G 3N2	REC
<b>Rec Op Div:</b>					
<b>Co Admin:</b>					
<b>Phone No Admin:</b>					
<b>Rec Div:</b>					
<b>Rec Op Name:</b>					
<b>Choice of Contact:</b>					
<b>Site Bldg:</b>					
<b>Site PO Box:</b>					
<b>Receiver #:</b>		A710141			
<b>Facility Type:</b>		TRANSFER STATION - PROCESSING			
<b>Approval Yrs:</b>		05			
<b>--Details--</b>					
<b>Waste Code:</b>		253			
<b>Waste Description:</b>		EMULSIFIED OILS			
<b>Waste Code:</b>		252			
<b>Waste Description:</b>		WASTE OILS & LUBRICANTS			
<b>Waste Code:</b>		251			
<b>Waste Description:</b>		OIL SKIMMINGS & SLUDGES			
<b>Waste Code:</b>		242			
<b>Waste Description:</b>		HALOGENATED PESTICIDES			
<b>Waste Code:</b>		241			
<b>Waste Description:</b>		HALOGENATED SOLVENTS			
<b>Waste Code:</b>		231			
<b>Waste Description:</b>		LATEX WASTES			
<b>Waste Code:</b>		270			
<b>Waste Description:</b>		OTHER SPECIFIED ORGANICS			
<b>Waste Code:</b>		232			
<b>Waste Description:</b>		POLYMERIC RESINS			
<b>Waste Code:</b>		263			
<b>Waste Description:</b>		ORGANIC LABORATORY CHEMICALS			
<b>Waste Code:</b>		264			
<b>Waste Description:</b>		PHOTOPROCESSING WASTES			
<b>Waste Code:</b>		265			
<b>Waste Description:</b>		GRAPHIC ART WASTES			
<b>Waste Code:</b>		266			
<b>Waste Description:</b>		PHENOLIC WASTES			
<b>Waste Code:</b>		267			
<b>Waste Description:</b>		ORGANIC ACIDS			
<b>Waste Code:</b>		269			
<b>Waste Description:</b>		NON-HALOGENATED PESTICIDES			

<b>Map Key</b>	<b>Number of Records</b>	<b>Direction/ Distance (m)</b>	<b>Elev/Diff (m)</b>	<b>Site</b>	<b>DB</b>
<b>Waste Code:</b>		281			
<b>Waste Description:</b>		NON-HALOGENATED RICH ORGANICS			
<b>Waste Code:</b>		282			
<b>Waste Description:</b>		NON-HALOGENATED LEAN ORGANICS			
<b>Waste Code:</b>		331			
<b>Waste Description:</b>		WASTE COMPRESSED GASES			
<b>Waste Code:</b>		221			
<b>Waste Description:</b>		LIGHT FUELS			
<b>Waste Code:</b>		213			
<b>Waste Description:</b>		PETROLEUM DISTILLATES			
<b>Waste Code:</b>		268			
<b>Waste Description:</b>		AMINES			
<b>Waste Code:</b>		142			
<b>Waste Description:</b>		SMELTING WASTES			
<b>Waste Code:</b>		113			
<b>Waste Description:</b>		ACID WASTE - OTHER METALS			
<b>Waste Code:</b>		114			
<b>Waste Description:</b>		OTHER INORGANIC ACID WASTES			
<b>Waste Code:</b>		121			
<b>Waste Description:</b>		ALKALINE WASTES - HEAVY METALS			
<b>Waste Code:</b>		122			
<b>Waste Description:</b>		ALKALINE WASTES - OTHER METALS			
<b>Waste Code:</b>		123			
<b>Waste Description:</b>		ALKALINE PHOSPHATES			
<b>Waste Code:</b>		131			
<b>Waste Description:</b>		NEUTRALIZED WASTES - HEAVY METALS			
<b>Waste Code:</b>		132			
<b>Waste Description:</b>		NEUTRALIZED WASTES - OTHER METALS			
<b>Waste Code:</b>		133			
<b>Waste Description:</b>		BRINES, CHLOR-ALKALI WASTES			
<b>Waste Code:</b>		134			
<b>Waste Description:</b>		SULPHIDE-CONTAINING WASTES			
<b>Waste Code:</b>		222			
<b>Waste Description:</b>		HEAVY FUELS			
<b>Waste Code:</b>		141			
<b>Waste Description:</b>		INORGANIC PIGMENT WASTES			
<b>Waste Code:</b>		112			
<b>Waste Description:</b>		ACID WASTE - HEAVY METALS			
<b>Waste Code:</b>		143			
<b>Waste Description:</b>		STEEL MAKING RESIDUES			
<b>Waste Code:</b>		145			
<b>Waste Description:</b>		PAINT/PIGMENT/COATING RESIDUES			
<b>Waste Code:</b>		146			
<b>Waste Description:</b>		OTHER SPECIFIED INORGANICS			



<i>Map Key</i>	<i>Number of Records</i>	<i>Direction/ Distance (m)</i>	<i>Elev/Diff (m)</i>	<i>Site</i>	<i>DB</i>
<b>Waste Code:</b>		147			
<b>Waste Description:</b>		CHEMICAL FERTILIZER WASTES			
<b>Waste Code:</b>		148			
<b>Waste Description:</b>		INORGANIC LABORATORY CHEMICALS			
<b>Waste Code:</b>		149			
<b>Waste Description:</b>		LANDFILL LEACHATES			
<b>Waste Code:</b>		150			
<b>Waste Description:</b>		INERT INORGANIC WASTES			
<b>Waste Code:</b>		211			
<b>Waste Description:</b>		AROMATIC SOLVENTS			
<b>Waste Code:</b>		212			
<b>Waste Description:</b>		ALIPHATIC SOLVENTS			
<b>Waste Code:</b>		111			
<b>Waste Description:</b>		SPENT PICKLE LIQUOR			
<b>Waste Code:</b>		135			
<b>Waste Description:</b>		REACTIVE ANION WASTES			
<b>Waste Code:</b>		261			
<b>Waste Description:</b>		PHARMACEUTICALS			
<b>Waste Code:</b>		254			
<b>Waste Description:</b>		TRANSFER STATION OILS WASTES			
<b>Waste Code:</b>		233			
<b>Waste Description:</b>		OTHER POLYMERIC WASTES			
<b>Waste Code:</b>		262			
<b>Waste Description:</b>		DETERGENTS/SOAPS			

<a href="#">26</a>	8 of 31	<b>SSE/77.4</b>	<b>69.2 / 0.53</b>	<b>Sewer-Matic Drain Services Ltd.</b> <b>4140 Belgreen Drive, Pt. Lot 4, Conc. VI Ottawa</b> <b>Ontario Ottawa</b> <b>ON</b>	<b>EBR</b>
<b>EBR Registry No:</b>	IA05E1463			<b>Decision Posted:</b>	
<b>Ministry Ref No:</b>	1523-6G6LEY			<b>Exception Posted:</b>	
<b>Notice Type:</b>	Instrument Decision			<b>Section:</b>	
<b>Notice Stage:</b>	803007483			<b>Act 1:</b>	
<b>Notice Date:</b>	September 27, 2006			<b>Act 2:</b>	
<b>Proposal Date:</b>	September 14, 2005			<b>Site Location Map:</b>	
<b>Year:</b>	2005				
<b>Instrument Type:</b>	(EPA s. 9) - Approval for discharge into the natural environment other than water (i.e. Air)				
<b>Off Instrument Name:</b>					
<b>Posted By:</b>					
<b>Company Name:</b>	Sewer-Matic Drain Services Ltd.				
<b>Site Address:</b>					
<b>Location Other:</b>					
<b>Proponent Name:</b>					
<b>Proponent Address:</b>	4140 Belgreen Dr., Gloucester Ontario, K1G 3N2				
<b>Comment Period:</b>					
<b>URL:</b>					
<b>Site Location Details:</b>					
4140 Belgreen Drive, Pt. Lot 4, Conc. VI Ottawa Ontario Ottawa					

Map Key	Number of Records	Direction/ Distance (m)	Elev/Diff (m)	Site	DB
<a href="#">26</a>	9 of 31	SSE/77.4	69.2 / 0.53	Veola ES Sewer Services (Ottawa) Inc. 4140 BELGREEN DRIVE OTTAWA ON K1G 3N2	REC
<b>Rec Op Div:</b> <b>Co Admin:</b> <b>Phone No Admin:</b> <b>Rec Div:</b> <b>Rec Op Name:</b> <b>Choice of Contact:</b> <b>Site Bldg:</b> <b>Site PO Box:</b> <b>Receiver #:</b> A710141 <b>Facility Type:</b> TRANSFER STATION - PROCESSING <b>Approval Yrs:</b> 06,07,08					
<b>--Details--</b>					
<b>Waste Code:</b>		331			
<b>Waste Description:</b>		WASTE COMPRESSED GASES			
<b>Waste Code:</b>		147			
<b>Waste Description:</b>		CHEMICAL FERTILIZER WASTES			
<b>Waste Code:</b>		149			
<b>Waste Description:</b>		LANDFILL LEACHATES			
<b>Waste Code:</b>		231			
<b>Waste Description:</b>		LATEX WASTES			
<b>Waste Code:</b>		242			
<b>Waste Description:</b>		HALOGENATED PESTICIDES			
<b>Waste Code:</b>		243			
<b>Waste Description:</b>		PCB'S			
<b>Waste Code:</b>		112			
<b>Waste Description:</b>		ACID WASTE - HEAVY METALS			
<b>Waste Code:</b>		113			
<b>Waste Description:</b>		ACID WASTE - OTHER METALS			
<b>Waste Code:</b>		114			
<b>Waste Description:</b>		OTHER INORGANIC ACID WASTES			
<b>Waste Code:</b>		121			
<b>Waste Description:</b>		ALKALINE WASTES - HEAVY METALS			
<b>Waste Code:</b>		122			
<b>Waste Description:</b>		ALKALINE WASTES - OTHER METALS			
<b>Waste Code:</b>		131			
<b>Waste Description:</b>		NEUTRALIZED WASTES - HEAVY METALS			
<b>Waste Code:</b>		145			
<b>Waste Description:</b>		PAINT/PIGMENT/COATING RESIDUES			
<b>Waste Code:</b>		146			
<b>Waste Description:</b>		OTHER SPECIFIED INORGANICS			
<b>Waste Code:</b>		148			
<b>Waste Description:</b>		INORGANIC LABORATORY CHEMICALS			

<i>Map Key</i>	<i>Number of Records</i>	<i>Direction/ Distance (m)</i>	<i>Elev/Diff (m)</i>	<i>Site</i>	<i>DB</i>
<i>Waste Code:</i>		211			
<i>Waste Description:</i>		AROMATIC SOLVENTS			
<i>Waste Code:</i>		212			
<i>Waste Description:</i>		ALIPHATIC SOLVENTS			
<i>Waste Code:</i>		213			
<i>Waste Description:</i>		PETROLEUM DISTILLATES			
<i>Waste Code:</i>		221			
<i>Waste Description:</i>		LIGHT FUELS			
<i>Waste Code:</i>		222			
<i>Waste Description:</i>		HEAVY FUELS			
<i>Waste Code:</i>		232			
<i>Waste Description:</i>		POLYMERIC RESINS			
<i>Waste Code:</i>		233			
<i>Waste Description:</i>		OTHER POLYMERIC WASTES			
<i>Waste Code:</i>		241			
<i>Waste Description:</i>		HALOGENATED SOLVENTS			
<i>Waste Code:</i>		251			
<i>Waste Description:</i>		OIL SKIMMINGS & SLUDGES			
<i>Waste Code:</i>		254			
<i>Waste Description:</i>		TRANSFER STATION OILS WASTES			
<i>Waste Code:</i>		261			
<i>Waste Description:</i>		PHARMACEUTICALS			
<i>Waste Code:</i>		262			
<i>Waste Description:</i>		DETERGENTS/SOAPS			
<i>Waste Code:</i>		263			
<i>Waste Description:</i>		ORGANIC LABORATORY CHEMICALS			
<i>Waste Code:</i>		264			
<i>Waste Description:</i>		PHOTOPROCESSING WASTES			
<i>Waste Code:</i>		265			
<i>Waste Description:</i>		GRAPHIC ART WASTES			
<i>Waste Code:</i>		267			
<i>Waste Description:</i>		ORGANIC ACIDS			
<i>Waste Code:</i>		268			
<i>Waste Description:</i>		AMINES			
<i>Waste Code:</i>		252			
<i>Waste Description:</i>		WASTE OILS & LUBRICANTS			
<i>Waste Code:</i>		253			
<i>Waste Description:</i>		EMULSIFIED OILS			
<a href="#">26</a>	10 of 31	<b>SSE/77.4</b>	<b>69.2 / 0.53</b>	<b>Veolia ES Canada Industrial Services Inc. Ottawa K1G 3N2 Lot:Part of 4 Concession:6, Rideau Front CITY OF OTTAWA ON</b>	<b>EBR</b>
<b>EBR Registry No:</b>	010-9321				
<b>Ministry Ref No:</b>	8509-82JUEW				
				<b>Decision Posted:</b>	
				<b>Exception Posted:</b>	

Map Key	Number of Records	Direction/ Distance (m)	Elev/Diff (m)	Site	DB
<b>Notice Type:</b> Instrument Decision <b>Section:</b> <b>Notice Stage:</b> 803574112 <b>Act 1:</b> <b>Notice Date:</b> May 08, 2012 <b>Act 2:</b> <b>Proposal Date:</b> March 08, 2010 <b>Site Location Map:</b> <b>Year:</b> 2010 <b>Instrument Type:</b> (EPA Part II.1-waste) - Environmental Compliance Approval (project type: waste) <b>Off Instrument Name:</b> <b>Posted By:</b> <b>Company Name:</b> Veolia ES Canada Industrial Services Inc. <b>Site Address:</b> <b>Location Other:</b> <b>Proponent Name:</b> <b>Proponent Address:</b> 4140 Belgreen Drive, Gloucester Ontario, Canada K1G 3N2 <b>Comment Period:</b> <b>URL:</b>  <b>Site Location Details:</b> Ottawa K1G 3N2 Lot:Part of 4 Concession:6, Rideau Front CITY OF OTTAWA					
<a href="#">26</a>	11 of 31	SSE/77.4	69.2 / 0.53	Sarp Sewer-Matic Inc. 4140 Belgreen Drive Ottawa ON	CA
<b>Certificate #:</b> 6172-6QBPQ2 <b>Application Year:</b> 2006 <b>Issue Date:</b> 9/27/2006 <b>Approval Type:</b> Air <b>Status:</b> Approved <b>Application Type:</b> <b>Client Name:</b> <b>Client Address:</b> <b>Client City:</b> <b>Client Postal Code:</b> <b>Project Description:</b> <b>Contaminants:</b> <b>Emission Control:</b>					
<a href="#">26</a>	12 of 31	SSE/77.4	69.2 / 0.53	Veolia ES Canada Industrial Services Inc. Part 1-6 and 9, 12-19, RP 5R-9458 ; 5R-10156 Ottawa ON	CA
<b>Certificate #:</b> 6685-8D2LF2 <b>Application Year:</b> 2011 <b>Issue Date:</b> 1/24/2011 <b>Approval Type:</b> Industrial Sewage Works <b>Status:</b> Approved <b>Application Type:</b> <b>Client Name:</b> <b>Client Address:</b> <b>Client City:</b> <b>Client Postal Code:</b> <b>Project Description:</b> <b>Contaminants:</b> <b>Emission Control:</b>					
<a href="#">26</a>	13 of 31	SSE/77.4	69.2 / 0.53	Veolia ES Canada Industrial Services Inc. 4140 Belgreen Dr Ottawa ON	CA

Map Key	Number of Records	Direction/ Distance (m)	Elev/Diff (m)	Site	DB
<b>Certificate #:</b> A860427 <b>Application Year:</b> 2011 <b>Issue Date:</b> 1/7/2011 <b>Approval Type:</b> Waste Management Systems <b>Status:</b> Approved <b>Application Type:</b> <b>Client Name:</b> <b>Client Address:</b> <b>Client City:</b> <b>Client Postal Code:</b> <b>Project Description:</b> <b>Contaminants:</b> <b>Emission Control:</b>					
<a href="#">26</a>	14 of 31	SSE/77.4	69.2 / 0.53	VEOLIA ES CANADA INDUSTRIAL SERVICES INC. 4140 BELGREEN DRIVE OTTAWA ON K1G 3N2	REC
<b>Rec Op Div:</b> <b>Co Admin:</b> <b>Phone No Admin:</b> <b>Rec Div:</b> <b>Rec Op Name:</b> <b>Choice of Contact:</b> <b>Site Bldg:</b> <b>Site PO Box:</b> <b>Receiver #:</b> A710141 <b>Facility Type:</b> TRANSFER STN - PROCESSING <b>Approval Yrs:</b> 2009					
<b>--Details--</b>					
<b>Waste Code:</b> 114 <b>Waste Description:</b> OTHER INORGANIC ACID WASTES					
<b>Waste Code:</b> 121 <b>Waste Description:</b> ALKALINE WASTES - HEAVY METALS					
<b>Waste Code:</b> 122 <b>Waste Description:</b> ALKALINE WASTES - OTHER METALS					
<b>Waste Code:</b> 123 <b>Waste Description:</b> ALKALINE PHOSPHATES					
<b>Waste Code:</b> 131 <b>Waste Description:</b> NEUTRALIZED WASTES - HEAVY METALS					
<b>Waste Code:</b> 132 <b>Waste Description:</b> NEUTRALIZED WASTES - OTHER METALS					
<b>Waste Code:</b> 133 <b>Waste Description:</b> BRINES, CHLOR-ALKALI WASTES					
<b>Waste Code:</b> 134 <b>Waste Description:</b> SULPHIDE-CONTAINING WASTES					
<b>Waste Code:</b> 135 <b>Waste Description:</b> REACTIVE ANION WASTES					
<b>Waste Code:</b> 141 <b>Waste Description:</b> INORGANIC PIGMENT WASTES					

<b>Map Key</b>	<b>Number of Records</b>	<b>Direction/ Distance (m)</b>	<b>Elev/Diff (m)</b>	<b>Site</b>	<b>DB</b>
<b>Waste Code:</b>		142			
<b>Waste Description:</b>		SMELTING WASTES			
<b>Waste Code:</b>		143			
<b>Waste Description:</b>		STEEL MAKING RESIDUES			
<b>Waste Code:</b>		145			
<b>Waste Description:</b>		PAINT/PIGMENT/COATING RESIDUES			
<b>Waste Code:</b>		146			
<b>Waste Description:</b>		OTHER SPECIFIED INORGANICS			
<b>Waste Code:</b>		147			
<b>Waste Description:</b>		CHEMICAL FERTILIZER WASTES			
<b>Waste Code:</b>		148			
<b>Waste Description:</b>		INORGANIC LABORATORY CHEMICALS			
<b>Waste Code:</b>		149			
<b>Waste Description:</b>		LANDFILL LEACHATES			
<b>Waste Code:</b>		150			
<b>Waste Description:</b>		INERT INORGANIC WASTES			
<b>Waste Code:</b>		211			
<b>Waste Description:</b>		AROMATIC SOLVENTS			
<b>Waste Code:</b>		212			
<b>Waste Description:</b>		ALIPHATIC SOLVENTS			
<b>Waste Code:</b>		213			
<b>Waste Description:</b>		PETROLEUM DISTILLATES			
<b>Waste Code:</b>		221			
<b>Waste Description:</b>		LIGHT FUELS			
<b>Waste Code:</b>		222			
<b>Waste Description:</b>		HEAVY FUELS			
<b>Waste Code:</b>		231			
<b>Waste Description:</b>		LATEX WASTES			
<b>Waste Code:</b>		232			
<b>Waste Description:</b>		POLYMERIC RESINS			
<b>Waste Code:</b>		233			
<b>Waste Description:</b>		OTHER POLYMERIC WASTES			
<b>Waste Code:</b>		241			
<b>Waste Description:</b>		HALOGENATED SOLVENTS			
<b>Waste Code:</b>		242			
<b>Waste Description:</b>		HALOGENATED PESTICIDES			
<b>Waste Code:</b>		251			
<b>Waste Description:</b>		OIL SKIMMINGS & SLUDGES			
<b>Waste Code:</b>		252			
<b>Waste Description:</b>		WASTE OILS & LUBRICANTS			
<b>Waste Code:</b>		253			
<b>Waste Description:</b>		EMULSIFIED OILS			
<b>Waste Code:</b>		254			
<b>Waste Description:</b>		TRANSFER STATION OILS WASTES			

<b>Map Key</b>	<b>Number of Records</b>	<b>Direction/ Distance (m)</b>	<b>Elev/Diff (m)</b>	<b>Site</b>	<b>DB</b>
<b>Waste Code:</b> <b>Waste Description:</b>		261 PHARMACEUTICALS			
<b>Waste Code:</b> <b>Waste Description:</b>		262 DETERGENTS/SOAPS			
<b>Waste Code:</b> <b>Waste Description:</b>		263 ORGANIC LABORATORY CHEMICALS			
<b>Waste Code:</b> <b>Waste Description:</b>		264 PHOTOPROCESSING WASTES			
<b>Waste Code:</b> <b>Waste Description:</b>		265 GRAPHIC ART WASTES			
<b>Waste Code:</b> <b>Waste Description:</b>		266 PHENOLIC WASTES			
<b>Waste Code:</b> <b>Waste Description:</b>		267 ORGANIC ACIDS			
<b>Waste Code:</b> <b>Waste Description:</b>		268 AMINES			
<b>Waste Code:</b> <b>Waste Description:</b>		269 NON-HALOGENATED PESTICIDES			
<b>Waste Code:</b> <b>Waste Description:</b>		270 OTHER SPECIFIED ORGANICS			
<b>Waste Code:</b> <b>Waste Description:</b>		281 NON-HALOGENATED RICH ORGANICS			
<b>Waste Code:</b> <b>Waste Description:</b>		282 NON-HALOGENATED LEAN ORGANICS			
<b>Waste Code:</b> <b>Waste Description:</b>		331 WASTE COMPRESSED GASES			
<b>Waste Code:</b> <b>Waste Description:</b>		113 ACID WASTE - OTHER METALS			
<b>Waste Code:</b> <b>Waste Description:</b>		111 SPENT PICKLE LIQUOR			
<b>Waste Code:</b> <b>Waste Description:</b>		112 ACID WASTE - HEAVY METALS			

<b>26</b>	<b>15 of 31</b>	<b>SSE/77.4</b>	<b>69.2 / 0.53</b>	<b>Veolia ES Canada Industrial Services Inc. 4140 Belgreen Dr Ottawa ON H1B 5M9</b>	<b>ECA</b>
<b>Approval No:</b>	A860427			<b>MOE District:</b>	
<b>Approval Date:</b>	2012-04-20			<b>City:</b>	
<b>Status:</b>	Amended			<b>Longitude:</b>	
<b>Record Type:</b>	ECA			<b>Latitude:</b>	
<b>Link Source:</b>	IDS			<b>Geometry X:</b>	
<b>SWP Area Name:</b>				<b>Geometry Y:</b>	
<b>Approval Type:</b>	ECA-WASTE MANAGEMENT SYSTEMS				
<b>Project Type:</b>	WASTE MANAGEMENT SYSTEMS				
<b>Address:</b>	4140 Belgreen Dr				
<b>Full Address:</b>					
<b>Full PDF Link:</b>	<a href="https://www.accessenvironment.ene.gov.on.ca/instruments/9227-8SELNX-14.pdf">https://www.accessenvironment.ene.gov.on.ca/instruments/9227-8SELNX-14.pdf</a>				

Map Key	Number of Records	Direction/ Distance (m)	Elev/Diff (m)	Site	DB
<a href="#">26</a>	16 of 31	SSE/77.4	69.2 / 0.53	VEOLIA ES CANADA INDUSTRIAL SERVICES INC. 4140 BELGREEN DRIVE OTTAWA ON K1G 3N2	REC
<div>Rec Op Div:</div> <div>Co Admin:</div> <div>Phone No Admin:</div> <div>Rec Div:</div> <div>Rec Op Name:</div> <div>Choice of Contact:</div> <div>Site Bldg:</div> <div>Site PO Box:</div> <div>Receiver #:</div> <div>Facility Type:</div> <div>Approval Yrs:</div>					
		A710141			
		TRANSFER STN - PROCESSING			
		2010			
<div>--Details--</div> <div>Waste Code:</div> <div>Waste Description:</div>					
		111			
		SPENT PICKLE LIQUOR			
<div>Waste Code:</div> <div>Waste Description:</div>					
		112			
		ACID WASTE - HEAVY METALS			
<div>Waste Code:</div> <div>Waste Description:</div>					
		232			
		POLYMERIC RESINS			
<div>Waste Code:</div> <div>Waste Description:</div>					
		233			
		OTHER POLYMERIC WASTES			
<div>Waste Code:</div> <div>Waste Description:</div>					
		113			
		ACID WASTE - OTHER METALS			
<div>Waste Code:</div> <div>Waste Description:</div>					
		114			
		OTHER INORGANIC ACID WASTES			
<div>Waste Code:</div> <div>Waste Description:</div>					
		241			
		HALOGENATED SOLVENTS			
<div>Waste Code:</div> <div>Waste Description:</div>					
		242			
		HALOGENATED PESTICIDES			
<div>Waste Code:</div> <div>Waste Description:</div>					
		121			
		ALKALINE WASTES - HEAVY METALS			
<div>Waste Code:</div> <div>Waste Description:</div>					
		251			
		OIL SKIMMINGS & SLUDGES			
<div>Waste Code:</div> <div>Waste Description:</div>					
		122			
		ALKALINE WASTES - OTHER METALS			
<div>Waste Code:</div> <div>Waste Description:</div>					
		123			
		ALKALINE PHOSPHATES			
<div>Waste Code:</div> <div>Waste Description:</div>					
		252			
		WASTE OILS & LUBRICANTS			
<div>Waste Code:</div> <div>Waste Description:</div>					
		131			
		NEUTRALIZED WASTES - HEAVY METALS			
<div>Waste Code:</div> <div>Waste Description:</div>					
		253			
		EMULSIFIED OILS			



<b>Map Key</b>	<b>Number of Records</b>	<b>Direction/ Distance (m)</b>	<b>Elev/Diff (m)</b>	<b>Site</b>	<b>DB</b>
<b>Waste Code:</b>		132			
<b>Waste Description:</b>		NEUTRALIZED WASTES - OTHER METALS			
<b>Waste Code:</b>		133			
<b>Waste Description:</b>		BRINES, CHLOR-ALKALI WASTES			
<b>Waste Code:</b>		254			
<b>Waste Description:</b>		TRANSFER STATION OILS WASTES			
<b>Waste Code:</b>		134			
<b>Waste Description:</b>		SULPHIDE-CONTAINING WASTES			
<b>Waste Code:</b>		135			
<b>Waste Description:</b>		REACTIVE ANION WASTES			
<b>Waste Code:</b>		141			
<b>Waste Description:</b>		INORGANIC PIGMENT WASTES			
<b>Waste Code:</b>		261			
<b>Waste Description:</b>		PHARMACEUTICALS			
<b>Waste Code:</b>		262			
<b>Waste Description:</b>		DETERGENTS/SOAPS			
<b>Waste Code:</b>		142			
<b>Waste Description:</b>		SMEETING WASTES			
<b>Waste Code:</b>		143			
<b>Waste Description:</b>		STEEL MAKING RESIDUES			
<b>Waste Code:</b>		263			
<b>Waste Description:</b>		ORGANIC LABORATORY CHEMICALS			
<b>Waste Code:</b>		145			
<b>Waste Description:</b>		PAINT/PIGMENT/COATING RESIDUES			
<b>Waste Code:</b>		264			
<b>Waste Description:</b>		PHOTOPROCESSING WASTES			
<b>Waste Code:</b>		265			
<b>Waste Description:</b>		GRAPHIC ART WASTES			
<b>Waste Code:</b>		266			
<b>Waste Description:</b>		PHENOLIC WASTES			
<b>Waste Code:</b>		146			
<b>Waste Description:</b>		OTHER SPECIFIED INORGANICS			
<b>Waste Code:</b>		267			
<b>Waste Description:</b>		ORGANIC ACIDS			
<b>Waste Code:</b>		268			
<b>Waste Description:</b>		AMINES			
<b>Waste Code:</b>		269			
<b>Waste Description:</b>		NON-HALOGENATED PESTICIDES			
<b>Waste Code:</b>		147			
<b>Waste Description:</b>		CHEMICAL FERTILIZER WASTES			
<b>Waste Code:</b>		148			
<b>Waste Description:</b>		INORGANIC LABORATORY CHEMICALS			
<b>Waste Code:</b>		270			
<b>Waste Description:</b>		OTHER SPECIFIED ORGANICS			

<b>Map Key</b>	<b>Number of Records</b>	<b>Direction/ Distance (m)</b>	<b>Elev/Diff (m)</b>	<b>Site</b>	<b>DB</b>
<b>Waste Code:</b>		149			
<b>Waste Description:</b>		LANDFILL LEACHATES			
<b>Waste Code:</b>		281			
<b>Waste Description:</b>		NON-HALOGENATED RICH ORGANICS			
<b>Waste Code:</b>		282			
<b>Waste Description:</b>		NON-HALOGENATED LEAN ORGANICS			
<b>Waste Code:</b>		150			
<b>Waste Description:</b>		INERT INORGANIC WASTES			
<b>Waste Code:</b>		211			
<b>Waste Description:</b>		AROMATIC SOLVENTS			
<b>Waste Code:</b>		331			
<b>Waste Description:</b>		WASTE COMPRESSED GASES			
<b>Waste Code:</b>		212			
<b>Waste Description:</b>		ALIPHATIC SOLVENTS			
<b>Waste Code:</b>		213			
<b>Waste Description:</b>		PETROLEUM DISTILLATES			
<b>Waste Code:</b>		221			
<b>Waste Description:</b>		LIGHT FUELS			
<b>Waste Code:</b>		222			
<b>Waste Description:</b>		HEAVY FUELS			
<b>Waste Code:</b>		231			
<b>Waste Description:</b>		LATEX WASTES			

<a href="#">26</a>	17 of 31	<b>SSE/77.4</b>	<b>69.2 / 0.53</b>	<b>VEOLIA ES CANADA INDUSTRIAL SERVICES INC. 4140 BELGREEN DRIVE OTTAWA ON K1G 3N2</b>	<b>REC</b>
<b>Rec Op Div:</b>					
<b>Co Admin:</b>					
<b>Phone No Admin:</b>					
<b>Rec Div:</b>					
<b>Rec Op Name:</b>					
<b>Choice of Contact:</b>					
<b>Site Bldg:</b>					
<b>Site PO Box:</b>					
<b>Receiver #:</b>					
<b>Facility Type:</b>					
<b>Approval Yrs:</b>					
<b>--Details--</b>					
<b>Waste Code:</b>		281			
<b>Waste Description:</b>		NON-HALOGENATED RICH ORGANICS			
<b>Waste Code:</b>		111			
<b>Waste Description:</b>		SPENT PICKLE LIQUOR			
<b>Waste Code:</b>		112			
<b>Waste Description:</b>		ACID WASTE - HEAVY METALS			
<b>Waste Code:</b>		141			
<b>Waste Description:</b>		INORGANIC PIGMENT WASTES			

<b>Map Key</b>	<b>Number of Records</b>	<b>Direction/ Distance (m)</b>	<b>Elev/Diff (m)</b>	<b>Site</b>	<b>DB</b>
<b>Waste Code:</b>		142			
<b>Waste Description:</b>		SMELTING WASTES			
<b>Waste Code:</b>		143			
<b>Waste Description:</b>		STEEL MAKING RESIDUES			
<b>Waste Code:</b>		262			
<b>Waste Description:</b>		DETERGENTS/SOAPS			
<b>Waste Code:</b>		263			
<b>Waste Description:</b>		ORGANIC LABORATORY CHEMICALS			
<b>Waste Code:</b>		282			
<b>Waste Description:</b>		NON-HALOGENATED LEAN ORGANICS			
<b>Waste Code:</b>		113			
<b>Waste Description:</b>		ACID WASTE - OTHER METALS			
<b>Waste Code:</b>		114			
<b>Waste Description:</b>		OTHER INORGANIC ACID WASTES			
<b>Waste Code:</b>		145			
<b>Waste Description:</b>		PAINT/PIGMENT/COATING RESIDUES			
<b>Waste Code:</b>		331			
<b>Waste Description:</b>		WASTE COMPRESSED GASES			
<b>Waste Code:</b>		221			
<b>Waste Description:</b>		LIGHT FUELS			
<b>Waste Code:</b>		121			
<b>Waste Description:</b>		ALKALINE WASTES - HEAVY METALS			
<b>Waste Code:</b>		146			
<b>Waste Description:</b>		OTHER SPECIFIED INORGANICS			
<b>Waste Code:</b>		222			
<b>Waste Description:</b>		HEAVY FUELS			
<b>Waste Code:</b>		231			
<b>Waste Description:</b>		LATEX WASTES			
<b>Waste Code:</b>		252			
<b>Waste Description:</b>		WASTE OILS & LUBRICANTS			
<b>Waste Code:</b>		264			
<b>Waste Description:</b>		PHOTOPROCESSING WASTES			
<b>Waste Code:</b>		122			
<b>Waste Description:</b>		ALKALINE WASTES - OTHER METALS			
<b>Waste Code:</b>		123			
<b>Waste Description:</b>		ALKALINE PHOSPHATES			
<b>Waste Code:</b>		147			
<b>Waste Description:</b>		CHEMICAL FERTILIZER WASTES			
<b>Waste Code:</b>		148			
<b>Waste Description:</b>		INORGANIC LABORATORY CHEMICALS			
<b>Waste Code:</b>		232			
<b>Waste Description:</b>		POLYMERIC RESINS			
<b>Waste Code:</b>		233			
<b>Waste Description:</b>		OTHER POLYMERIC WASTES			

<b>Map Key</b>	<b>Number of Records</b>	<b>Direction/ Distance (m)</b>	<b>Elev/Diff (m)</b>	<b>Site</b>	<b>DB</b>
<b>Waste Code:</b>		253			
<b>Waste Description:</b>		EMULSIFIED OILS			
<b>Waste Code:</b>		265			
<b>Waste Description:</b>		GRAPHIC ART WASTES			
<b>Waste Code:</b>		149			
<b>Waste Description:</b>		LANDFILL LEACHATES			
<b>Waste Code:</b>		150			
<b>Waste Description:</b>		INERT INORGANIC WASTES			
<b>Waste Code:</b>		241			
<b>Waste Description:</b>		HALOGENATED SOLVENTS			
<b>Waste Code:</b>		266			
<b>Waste Description:</b>		PHENOLIC WASTES			
<b>Waste Code:</b>		267			
<b>Waste Description:</b>		ORGANIC ACIDS			
<b>Waste Code:</b>		131			
<b>Waste Description:</b>		NEUTRALIZED WASTES - HEAVY METALS			
<b>Waste Code:</b>		211			
<b>Waste Description:</b>		AROMATIC SOLVENTS			
<b>Waste Code:</b>		254			
<b>Waste Description:</b>		TRANSFER STATION OILS WASTES			
<b>Waste Code:</b>		268			
<b>Waste Description:</b>		AMINES			
<b>Waste Code:</b>		132			
<b>Waste Description:</b>		NEUTRALIZED WASTES - OTHER METALS			
<b>Waste Code:</b>		212			
<b>Waste Description:</b>		ALIPHATIC SOLVENTS			
<b>Waste Code:</b>		242			
<b>Waste Description:</b>		HALOGENATED PESTICIDES			
<b>Waste Code:</b>		133			
<b>Waste Description:</b>		BRINES, CHLOR-ALKALI WASTES			
<b>Waste Code:</b>		134			
<b>Waste Description:</b>		SULPHIDE-CONTAINING WASTES			
<b>Waste Code:</b>		213			
<b>Waste Description:</b>		PETROLEUM DISTILLATES			
<b>Waste Code:</b>		251			
<b>Waste Description:</b>		OIL SKIMMINGS & SLUDGES			
<b>Waste Code:</b>		261			
<b>Waste Description:</b>		PHARMACEUTICALS			
<b>Waste Code:</b>		269			
<b>Waste Description:</b>		NON-HALOGENATED PESTICIDES			
<b>Waste Code:</b>		135			
<b>Waste Description:</b>		REACTIVE ANION WASTES			
<b>Waste Code:</b>		270			
<b>Waste Description:</b>		OTHER SPECIFIED ORGANICS			

Map Key	Number of Records	Direction/ Distance (m)	Elev/Diff (m)	Site	DB
<a href="#">26</a>	18 of 31	SSE/77.4	69.2 / 0.53	VEOLIA ES CANADA INDUSTRIAL SERVICES INC. 4140 BELGREEN DRIVE OTTAWA ON K1G 3N2	REC
<b>Rec Op Div:</b> <b>Co Admin:</b> <b>Phone No Admin:</b> <b>Rec Div:</b> <b>Rec Op Name:</b> <b>Choice of Contact:</b> <b>Site Bldg:</b> <b>Site PO Box:</b> <b>Receiver #:</b> A710141 <b>Facility Type:</b> TRANSFER STN - PROCESSING <b>Approval Yrs:</b> 2012					
<b>--Details--</b>					
<b>Waste Code:</b>		111			
<b>Waste Description:</b>		SPENT PICKLE LIQUOR			
<b>Waste Code:</b>		221			
<b>Waste Description:</b>		LIGHT FUELS			
<b>Waste Code:</b>		312			
<b>Waste Description:</b>		PATHOLOGICAL WASTES			
<b>Waste Code:</b>		331			
<b>Waste Description:</b>		WASTE COMPRESSED GASES			
<b>Waste Code:</b>		112			
<b>Waste Description:</b>		ACID WASTE - HEAVY METALS			
<b>Waste Code:</b>		113			
<b>Waste Description:</b>		ACID WASTE - OTHER METALS			
<b>Waste Code:</b>		222			
<b>Waste Description:</b>		HEAVY FUELS			
<b>Waste Code:</b>		231			
<b>Waste Description:</b>		LATEX WASTES			
<b>Waste Code:</b>		114			
<b>Waste Description:</b>		OTHER INORGANIC ACID WASTES			
<b>Waste Code:</b>		121			
<b>Waste Description:</b>		ALKALINE WASTES - HEAVY METALS			
<b>Waste Code:</b>		232			
<b>Waste Description:</b>		POLYMERIC RESINS			
<b>Waste Code:</b>		233			
<b>Waste Description:</b>		OTHER POLYMERIC WASTES			
<b>Waste Code:</b>		122			
<b>Waste Description:</b>		ALKALINE WASTES - OTHER METALS			
<b>Waste Code:</b>		241			
<b>Waste Description:</b>		HALOGENATED SOLVENTS			
<b>Waste Code:</b>		242			
<b>Waste Description:</b>		HALOGENATED PESTICIDES			

<b>Map Key</b>	<b>Number of Records</b>	<b>Direction/ Distance (m)</b>	<b>Elev/Diff (m)</b>	<b>Site</b>	<b>DB</b>
<b>Waste Code:</b>		123			
<b>Waste Description:</b>		ALKALINE PHOSPHATES			
<b>Waste Code:</b>		131			
<b>Waste Description:</b>		NEUTRALIZED WASTES - HEAVY METALS			
<b>Waste Code:</b>		251			
<b>Waste Description:</b>		OIL SKIMMINGS & SLUDGES			
<b>Waste Code:</b>		132			
<b>Waste Description:</b>		NEUTRALIZED WASTES - OTHER METALS			
<b>Waste Code:</b>		252			
<b>Waste Description:</b>		WASTE OILS & LUBRICANTS			
<b>Waste Code:</b>		133			
<b>Waste Description:</b>		BRINES, CHLOR-ALKALI WASTES			
<b>Waste Code:</b>		134			
<b>Waste Description:</b>		SULPHIDE-CONTAINING WASTES			
<b>Waste Code:</b>		253			
<b>Waste Description:</b>		EMULSIFIED OILS			
<b>Waste Code:</b>		135			
<b>Waste Description:</b>		REACTIVE ANION WASTES			
<b>Waste Code:</b>		141			
<b>Waste Description:</b>		INORGANIC PIGMENT WASTES			
<b>Waste Code:</b>		142			
<b>Waste Description:</b>		SMELTING WASTES			
<b>Waste Code:</b>		254			
<b>Waste Description:</b>		TRANSFER STATION OILS WASTES			
<b>Waste Code:</b>		262			
<b>Waste Description:</b>		DETERGENTS/SOAPS			
<b>Waste Code:</b>		145			
<b>Waste Description:</b>		PAINT/PIGMENT/COATING RESIDUES			
<b>Waste Code:</b>		263			
<b>Waste Description:</b>		ORGANIC LABORATORY CHEMICALS			
<b>Waste Code:</b>		146			
<b>Waste Description:</b>		OTHER SPECIFIED INORGANICS			
<b>Waste Code:</b>		147			
<b>Waste Description:</b>		CHEMICAL FERTILIZER WASTES			
<b>Waste Code:</b>		264			
<b>Waste Description:</b>		PHOTOPROCESSING WASTES			
<b>Waste Code:</b>		265			
<b>Waste Description:</b>		GRAPHIC ART WASTES			
<b>Waste Code:</b>		148			
<b>Waste Description:</b>		INORGANIC LABORATORY CHEMICALS			
<b>Waste Code:</b>		266			
<b>Waste Description:</b>		PHENOLIC WASTES			
<b>Waste Code:</b>		267			
<b>Waste Description:</b>		ORGANIC ACIDS			

<b>Map Key</b>	<b>Number of Records</b>	<b>Direction/ Distance (m)</b>	<b>Elev/Diff (m)</b>	<b>Site</b>	<b>DB</b>
<b>Waste Code:</b> <b>Waste Description:</b>		268 AMINES			
<b>Waste Code:</b> <b>Waste Description:</b>		149 LANDFILL LEACHATES			
<b>Waste Code:</b> <b>Waste Description:</b>		150 INERT INORGANIC WASTES			
<b>Waste Code:</b> <b>Waste Description:</b>		269 NON-HALOGENATED PESTICIDES			
<b>Waste Code:</b> <b>Waste Description:</b>		270 OTHER SPECIFIED ORGANICS			
<b>Waste Code:</b> <b>Waste Description:</b>		211 AROMATIC SOLVENTS			
<b>Waste Code:</b> <b>Waste Description:</b>		281 NON-HALOGENATED RICH ORGANICS			
<b>Waste Code:</b> <b>Waste Description:</b>		282 NON-HALOGENATED LEAN ORGANICS			
<b>Waste Code:</b> <b>Waste Description:</b>		212 ALIPHATIC SOLVENTS			
<b>Waste Code:</b> <b>Waste Description:</b>		213 PETROLEUM DISTILLATES			
<b>Waste Code:</b> <b>Waste Description:</b>		143 STEEL MAKING RESIDUES			
<b>Waste Code:</b> <b>Waste Description:</b>		261 PHARMACEUTICALS			

<a href="#"><u>26</u></a>	19 of 31	<b>SSE/77.4</b>	<b>69.2 / 0.53</b>	<b>Veolia ES Canada Industrial Services Inc. 4140 Belgreen Dr Ottawa ON H1B 5M9</b>	<b>ECA</b>
<b>Approval No:</b> <b>Approval Date:</b> <b>Status:</b> <b>Record Type:</b> <b>Link Source:</b> <b>SWP Area Name:</b> <b>Approval Type:</b> <b>Project Type:</b> <b>Address:</b> <b>Full Address:</b> <b>Full PDF Link:</b>	A860427 2014-02-27 Amended ECA IDS  ECA-WASTE MANAGEMENT SYSTEMS WASTE MANAGEMENT SYSTEMS 4140 Belgreen Dr  https://www.accessenvironment.ene.gov.on.ca/instruments/6977-9CLHVE-14.pdf			<b>MOE District:</b> <b>City:</b> <b>Longitude:</b> <b>Latitude:</b> <b>Geometry X:</b> <b>Geometry Y:</b>	

<a href="#"><u>26</u></a>	20 of 31	<b>SSE/77.4</b>	<b>69.2 / 0.53</b>	<b>VEOLIA ES CANADA INDUSTRIAL SERVICES INC. 4140 BELGREEN DRIVE OTTAWA ON</b>	<b>REC</b>
<b>Rec Op Div:</b> <b>Co Admin:</b> <b>Phone No Admin:</b> <b>Rec Div:</b> <b>Rec Op Name:</b>					

Map Key	Number of Records	Direction/ Distance (m)	Elev/Diff (m)	Site	DB
Choice of Contact:					
Site Bldg:					
Site PO Box:					
Receiver #:		A710141			
Facility Type:		TRANSFER STN - PROCESSING			
Approval Yrs:		2013			
--Details--					
Waste Code:		147			
Waste Description:		CHEMICAL FERTILIZER WASTES			
Waste Code:		266			
Waste Description:		PHENOLIC WASTES			
Waste Code:		267			
Waste Description:		ORGANIC ACIDS			
Waste Code:		268			
Waste Description:		AMINES			
Waste Code:		148			
Waste Description:		INORGANIC LABORATORY CHEMICALS			
Waste Code:		149			
Waste Description:		LANDFILL LEACHATES			
Waste Code:		269			
Waste Description:		NON-HALOGENATED PESTICIDES			
Waste Code:		150			
Waste Description:		INERT INORGANIC WASTES			
Waste Code:		270			
Waste Description:		OTHER SPECIFIED ORGANICS			
Waste Code:		281			
Waste Description:		NON-HALOGENATED RICH ORGANICS			
Waste Code:		282			
Waste Description:		NON-HALOGENATED LEAN ORGANICS			
Waste Code:		211			
Waste Description:		AROMATIC SOLVENTS			
Waste Code:		212			
Waste Description:		ALIPHATIC SOLVENTS			
Waste Code:		312			
Waste Description:		PATHOLOGICAL WASTES			
Waste Code:		331			
Waste Description:		WASTE COMPRESSED GASES			
Waste Code:		213			
Waste Description:		PETROLEUM DISTILLATES			
Waste Code:		111			
Waste Description:		SPENT PICKLE LIQUOR			
Waste Code:		221			
Waste Description:		LIGHT FUELS			
Waste Code:		112			
Waste Description:		ACID WASTE - HEAVY METALS			



<b>Map Key</b>	<b>Number of Records</b>	<b>Direction/ Distance (m)</b>	<b>Elev/Diff (m)</b>	<b>Site</b>	<b>DB</b>
<b>Waste Code:</b>		113			
<b>Waste Description:</b>		ACID WASTE - OTHER METALS			
<b>Waste Code:</b>		222			
<b>Waste Description:</b>		HEAVY FUELS			
<b>Waste Code:</b>		231			
<b>Waste Description:</b>		LATEX WASTES			
<b>Waste Code:</b>		114			
<b>Waste Description:</b>		OTHER INORGANIC ACID WASTES			
<b>Waste Code:</b>		232			
<b>Waste Description:</b>		POLYMERIC RESINS			
<b>Waste Code:</b>		233			
<b>Waste Description:</b>		OTHER POLYMERIC WASTES			
<b>Waste Code:</b>		121			
<b>Waste Description:</b>		ALKALINE WASTES - HEAVY METALS			
<b>Waste Code:</b>		122			
<b>Waste Description:</b>		ALKALINE WASTES - OTHER METALS			
<b>Waste Code:</b>		241			
<b>Waste Description:</b>		HALOGENATED SOLVENTS			
<b>Waste Code:</b>		242			
<b>Waste Description:</b>		HALOGENATED PESTICIDES			
<b>Waste Code:</b>		123			
<b>Waste Description:</b>		ALKALINE PHOSPHATES			
<b>Waste Code:</b>		251			
<b>Waste Description:</b>		OIL SKIMMINGS & SLUDGES			
<b>Waste Code:</b>		131			
<b>Waste Description:</b>		NEUTRALIZED WASTES - HEAVY METALS			
<b>Waste Code:</b>		132			
<b>Waste Description:</b>		NEUTRALIZED WASTES - OTHER METALS			
<b>Waste Code:</b>		133			
<b>Waste Description:</b>		BRINES, CHLOR-ALKALI WASTES			
<b>Waste Code:</b>		134			
<b>Waste Description:</b>		SULPHIDE-CONTAINING WASTES			
<b>Waste Code:</b>		252			
<b>Waste Description:</b>		WASTE OILS & LUBRICANTS			
<b>Waste Code:</b>		253			
<b>Waste Description:</b>		EMULSIFIED OILS			
<b>Waste Code:</b>		135			
<b>Waste Description:</b>		REACTIVE ANION WASTES			
<b>Waste Code:</b>		141			
<b>Waste Description:</b>		INORGANIC PIGMENT WASTES			
<b>Waste Code:</b>		254			
<b>Waste Description:</b>		TRANSFER STATION OILS WASTES			
<b>Waste Code:</b>		142			
<b>Waste Description:</b>		SMELTING WASTES			

<b>Map Key</b>	<b>Number of Records</b>	<b>Direction/ Distance (m)</b>	<b>Elev/Diff (m)</b>	<b>Site</b>	<b>DB</b>
<b>Waste Code:</b> <b>Waste Description:</b>		143 STEEL MAKING RESIDUES			
<b>Waste Code:</b> <b>Waste Description:</b>		261 PHARMACEUTICALS			
<b>Waste Code:</b> <b>Waste Description:</b>		262 DETERGENTS/SOAPS			
<b>Waste Code:</b> <b>Waste Description:</b>		145 PAINT/PIGMENT/COATING RESIDUES			
<b>Waste Code:</b> <b>Waste Description:</b>		263 ORGANIC LABORATORY CHEMICALS			
<b>Waste Code:</b> <b>Waste Description:</b>		146 OTHER SPECIFIED INORGANICS			
<b>Waste Code:</b> <b>Waste Description:</b>		264 PHOTOPROCESSING WASTES			
<b>Waste Code:</b> <b>Waste Description:</b>		265 GRAPHIC ART WASTES			

<a href="#"><u>26</u></a>	21 of 31	<b>SSE/77.4</b>	<b>69.2 / 0.53</b>	<b>Veolia ES Canada Industrial Services Inc. Ottawa K1G 3N2 Lot:Part of 4 Concession:6, Rideau Front CITY OF OTTAWA ON</b>	<b>EBR</b>
<b>EBR Registry No:</b> <b>Ministry Ref No:</b> <b>Notice Type:</b> <b>Notice Stage:</b> <b>Notice Date:</b> <b>Proposal Date:</b> <b>Year:</b> <b>Instrument Type:</b> <b>Off Instrument Name:</b> <b>Posted By:</b> <b>Company Name:</b> <b>Site Address:</b> <b>Location Other:</b> <b>Proponent Name:</b> <b>Proponent Address:</b> <b>Comment Period:</b> <b>URL:</b>	012-5673 8407-9Z6KPL Instrument Decision 827424688 December 12, 2017 November 06, 2015 2015 (EPA Part II.1-air) - Environmental Compliance Approval (project type: air)  Veolia ES Canada Industrial Services Inc.   4140 Belgreen Drive, Ottawa Ontario, Canada K1G 3N2	<b>Decision Posted:</b> <b>Exception Posted:</b> <b>Section:</b> <b>Act 1:</b> <b>Act 2:</b> <b>Site Location Map:</b>			
<b>Site Location Details:</b>  Ottawa K1G 3N2 Lot:Part of 4 Concession:6, Rideau Front CITY OF OTTAWA					

<a href="#"><u>26</u></a>	22 of 31	<b>SSE/77.4</b>	<b>69.2 / 0.53</b>	<b>Veolia ES Canada Industrial Services Inc. Ottawa K1G 3N2 Lot:Part of 4 Concession:6, Rideau Front CITY OF OTTAWA ON</b>	<b>EBR</b>
<b>EBR Registry No:</b> <b>Ministry Ref No:</b> <b>Notice Type:</b> <b>Notice Stage:</b> <b>Notice Date:</b>	012-5671 2934-9Z6KSC Instrument Decision 827424692 February 06, 2017	<b>Decision Posted:</b> <b>Exception Posted:</b> <b>Section:</b> <b>Act 1:</b> <b>Act 2:</b>			

Map Key	Number of Records	Direction/ Distance (m)	Elev/Diff (m)	Site	DB
<b>Proposal Date:</b> November 06, 2015 <b>Site Location Map:</b> <b>Year:</b> 2015 <b>Instrument Type:</b> (EPA Part II.1-waste) - Environmental Compliance Approval (project type: waste) <b>Off Instrument Name:</b> <b>Posted By:</b> <b>Company Name:</b> Veolia ES Canada Industrial Services Inc. <b>Site Address:</b> <b>Location Other:</b> <b>Proponent Name:</b> <b>Proponent Address:</b> 4140 Belgreen Drive, Ottawa Ontario, Canada K1G 3N2 <b>Comment Period:</b> <b>URL:</b>  <b>Site Location Details:</b>  Ottawa K1G 3N2 Lot:Part of 4 Concession:6, Rideau Front CITY OF OTTAWA					
<a href="#">26</a>	23 of 31	SSE/77.4	69.2 / 0.53	Veolia ES Canada Industrial Services Inc. 4140 Belgreen Drive Ottawa K1G 3N2 CITY OF OTTAWA ON	EBR
<b>EBR Registry No:</b> 012-8354 <b>Decision Posted:</b> <b>Ministry Ref No:</b> 1858-AC4MQL <b>Exception Posted:</b> <b>Notice Type:</b> Instrument Decision <b>Section:</b> <b>Notice Stage:</b> 848864702 <b>Act 1:</b> <b>Notice Date:</b> December 15, 2017 <b>Act 2:</b> <b>Proposal Date:</b> August 09, 2016 <b>Site Location Map:</b> <b>Year:</b> 2016 <b>Instrument Type:</b> (EPA Part II.1-air) - Environmental Compliance Approval (project type: air) <b>Off Instrument Name:</b> <b>Posted By:</b> <b>Company Name:</b> Veolia ES Canada Industrial Services Inc. <b>Site Address:</b> <b>Location Other:</b> <b>Proponent Name:</b> <b>Proponent Address:</b> 4140 Belgreen Drive, Ottawa Ontario, Canada K1G 3N2 <b>Comment Period:</b> <b>URL:</b>  <b>Site Location Details:</b>  4140 Belgreen Drive Ottawa K1G 3N2 CITY OF OTTAWA					
<a href="#">26</a>	24 of 31	SSE/77.4	69.2 / 0.53	VEOLIA ES CANADA INDUSTRIAL SERVICES INC./VEOLIA ES CANADA SERVICES INDUSTRIELS INC. 4140 BELGREEN DR GLOUCESTER ON K1G 3N2	EASR
<b>Approval No:</b> R-003-7623625918 <b>SWP Area Name:</b> Rideau Valley <b>Status:</b> REGISTERED <b>MOE District:</b> Ottawa <b>Date:</b> 2016-08-15 <b>Municipality:</b> GLOUCESTER <b>Record Type:</b> EASR <b>Latitude:</b> 45.38222222 <b>Link Source:</b> MOFA <b>Longitude:</b> -75.59027778 <b>Project Type:</b> Heating System <b>Geometry X:</b> <b>Full Address:</b> <b>Geometry Y:</b> <b>Approval Type:</b> EASR-Heating System <b>Full PDF Link:</b> http://www.accessenvironment.ene.gov.on.ca/AEWeb/ae/ViewDocument.action?documentRefID=2023876					

Map Key	Number of Records	Direction/ Distance (m)	Elev/Diff (m)	Site	DB
<a href="#">26</a>	25 of 31	SSE/77.4	69.2 / 0.53	Veolia ES Canada Industrial Services Inc. Part 1-6 and 9, 12-19, RP 5R-9458 ; 5R-10156 Ottawa ON K1G 3N2	ECA
<b>Approval No:</b> 6685-8D2LF2 <b>Approval Date:</b> 2011-01-24 <b>Status:</b> Approved <b>Record Type:</b> ECA <b>Link Source:</b> IDS <b>SWP Area Name:</b> <b>Approval Type:</b> ECA-INDUSTRIAL SEWAGE WORKS <b>Project Type:</b> INDUSTRIAL SEWAGE WORKS <b>Address:</b> Part 1-6 and 9, 12-19, RP 5R-9458 ; 5R-10156 <b>Full Address:</b> <b>Full PDF Link:</b> <a href="https://www.accessenvironment.ene.gov.on.ca/instruments/8788-89SHR8-14.pdf">https://www.accessenvironment.ene.gov.on.ca/instruments/8788-89SHR8-14.pdf</a>		<b>MOE District:</b> <b>City:</b> <b>Longitude:</b> <b>Latitude:</b> <b>Geometry X:</b> <b>Geometry Y:</b>			
<a href="#">26</a>	26 of 31	SSE/77.4	69.2 / 0.53	Veolia ES Canada Industrial Services Inc. 4140 Belgreen Dr Ottawa ON H1B 5M9	ECA
<b>Approval No:</b> A860427 <b>Approval Date:</b> 2011-01-07 <b>Status:</b> Amended <b>Record Type:</b> ECA <b>Link Source:</b> IDS <b>SWP Area Name:</b> <b>Approval Type:</b> ECA-WASTE MANAGEMENT SYSTEMS <b>Project Type:</b> WASTE MANAGEMENT SYSTEMS <b>Address:</b> 4140 Belgreen Dr <b>Full Address:</b> <b>Full PDF Link:</b> <a href="https://www.accessenvironment.ene.gov.on.ca/instruments/7617-894RGC-14.pdf">https://www.accessenvironment.ene.gov.on.ca/instruments/7617-894RGC-14.pdf</a>		<b>MOE District:</b> <b>City:</b> <b>Longitude:</b> <b>Latitude:</b> <b>Geometry X:</b> <b>Geometry Y:</b>			
<a href="#">26</a>	27 of 31	SSE/77.4	69.2 / 0.53	Sarp Sewer-Matic Inc. 4140 Belgreen Drive Ottawa ON K1G 3N2	ECA
<b>Approval No:</b> 6172-6QBPQ2 <b>Approval Date:</b> 2006-09-27 <b>Status:</b> Approved <b>Record Type:</b> ECA <b>Link Source:</b> IDS <b>SWP Area Name:</b> <b>Approval Type:</b> ECA-AIR <b>Project Type:</b> AIR <b>Address:</b> 4140 Belgreen Drive <b>Full Address:</b> <b>Full PDF Link:</b> <a href="https://www.accessenvironment.ene.gov.on.ca/instruments/1523-6G6LEY-14.pdf">https://www.accessenvironment.ene.gov.on.ca/instruments/1523-6G6LEY-14.pdf</a>		<b>MOE District:</b> <b>City:</b> <b>Longitude:</b> <b>Latitude:</b> <b>Geometry X:</b> <b>Geometry Y:</b>			
<a href="#">26</a>	28 of 31	SSE/77.4	69.2 / 0.53	VEOLIA ES CANADA INDUSTRIAL SERVICES INC. 4140 BELGREEN DRIVE OTTAWA ON K1G 3N2	REC
<b>Rec Op Div:</b> <b>Co Admin:</b> Talal Al Saied <b>Phone No Admin:</b> 613-739-1150 Ext.275 <b>Rec Div:</b> <b>Rec Op Name:</b> VEOLIA ES CANADA INDUSTRIAL SERVICES INC. <b>Choice of Contact:</b> CO_ADMIN					

Map Key	Number of Records	Direction/ Distance (m)	Elev/Diff (m)	Site	DB
<b>Site Bldg:</b>					
<b>Site PO Box:</b>					
<b>Receiver #:</b>		A710141			
<b>Facility Type:</b>		TRANSFER STN - PROCESSING			
<b>Approval Yrs:</b>		2016			
<b>--Details--</b>					
<b>Waste Code:</b>		113			
<b>Waste Description:</b>		ACID WASTE - OTHER METALS			
<b>Waste Code:</b>		111			
<b>Waste Description:</b>		SPENT PICKLE LIQUOR			
<b>Waste Code:</b>		145			
<b>Waste Description:</b>		PAINT/PIGMENT/COATING RESIDUES			
<b>Waste Code:</b>		231			
<b>Waste Description:</b>		LATEX WASTES			
<b>Waste Code:</b>		135			
<b>Waste Description:</b>		REACTIVE ANION WASTES			
<b>Waste Code:</b>		312			
<b>Waste Description:</b>		PATHOLOGICAL WASTES			
<b>Waste Code:</b>		146			
<b>Waste Description:</b>		OTHER SPECIFIED INORGANICS			
<b>Waste Code:</b>		149			
<b>Waste Description:</b>		LANDFILL LEACHATES			
<b>Waste Code:</b>		222			
<b>Waste Description:</b>		HEAVY FUELS			
<b>Waste Code:</b>		264			
<b>Waste Description:</b>		PHOTOPROCESSING WASTES			
<b>Waste Code:</b>		147			
<b>Waste Description:</b>		CHEMICAL FERTILIZER WASTES			
<b>Waste Code:</b>		282			
<b>Waste Description:</b>		NON-HALOGENATED LEAN ORGANICS			
<b>Waste Code:</b>		131			
<b>Waste Description:</b>		NEUTRALIZED WASTES - HEAVY METALS			
<b>Waste Code:</b>		266			
<b>Waste Description:</b>		PHENOLIC WASTES			
<b>Waste Code:</b>		261			
<b>Waste Description:</b>		PHARMACEUTICALS			
<b>Waste Code:</b>		262			
<b>Waste Description:</b>		DETERGENTS/SOAPS			
<b>Waste Code:</b>		251			
<b>Waste Description:</b>		OIL SKIMMINGS & SLUDGES			
<b>Waste Code:</b>		141			
<b>Waste Description:</b>		INORGANIC PIGMENT WASTES			
<b>Waste Code:</b>		133			
<b>Waste Description:</b>		BRINES, CHLOR-ALKALI WASTES			
<b>Waste Code:</b>		122			

<b>Map Key</b>	<b>Number of Records</b>	<b>Direction/ Distance (m)</b>	<b>Elev/Diff (m)</b>	<b>Site</b>	<b>DB</b>
<b>Waste Description:</b>		ALKALINE WASTES - OTHER METALS			
<b>Waste Code:</b>		114			
<b>Waste Description:</b>		OTHER INORGANIC ACID WASTES			
<b>Waste Code:</b>		212			
<b>Waste Description:</b>		ALIPHATIC SOLVENTS			
<b>Waste Code:</b>		269			
<b>Waste Description:</b>		NON-HALOGENATED PESTICIDES			
<b>Waste Code:</b>		150			
<b>Waste Description:</b>		INERT INORGANIC WASTES			
<b>Waste Code:</b>		132			
<b>Waste Description:</b>		NEUTRALIZED WASTES - OTHER METALS			
<b>Waste Code:</b>		252			
<b>Waste Description:</b>		WASTE OILS & LUBRICANTS			
<b>Waste Code:</b>		331			
<b>Waste Description:</b>		WASTE COMPRESSED GASES			
<b>Waste Code:</b>		270			
<b>Waste Description:</b>		OTHER SPECIFIED ORGANICS			
<b>Waste Code:</b>		267			
<b>Waste Description:</b>		ORGANIC ACIDS			
<b>Waste Code:</b>		233			
<b>Waste Description:</b>		OTHER POLYMERIC WASTES			
<b>Waste Code:</b>		263			
<b>Waste Description:</b>		ORGANIC LABORATORY CHEMICALS			
<b>Waste Code:</b>		143			
<b>Waste Description:</b>		STEEL MAKING RESIDUES			
<b>Waste Code:</b>		242			
<b>Waste Description:</b>		HALOGENATED PESTICIDES			
<b>Waste Code:</b>		268			
<b>Waste Description:</b>		AMINES			
<b>Waste Code:</b>		254			
<b>Waste Description:</b>		TRANSFER STATION OILS WASTES			
<b>Waste Code:</b>		232			
<b>Waste Description:</b>		POLYMERIC RESINS			
<b>Waste Code:</b>		281			
<b>Waste Description:</b>		NON-HALOGENATED RICH ORGANICS			
<b>Waste Code:</b>		123			
<b>Waste Description:</b>		ALKALINE PHOSPHATES			
<b>Waste Code:</b>		112			
<b>Waste Description:</b>		ACID WASTE - HEAVY METALS			
<b>Waste Code:</b>		121			
<b>Waste Description:</b>		ALKALINE WASTES - HEAVY METALS			
<b>Waste Code:</b>		213			
<b>Waste Description:</b>		PETROLEUM DISTILLATES			
<b>Waste Code:</b>		142			

<i>Map Key</i>	<i>Number of Records</i>	<i>Direction/ Distance (m)</i>	<i>Elev/Diff (m)</i>	<i>Site</i>	<i>DB</i>
<b>Waste Description:</b>		SMELTING WASTES			
<b>Waste Code:</b>		134			
<b>Waste Description:</b>		SULPHIDE-CONTAINING WASTES			
<b>Waste Code:</b>		221			
<b>Waste Description:</b>		LIGHT FUELS			
<b>Waste Code:</b>		148			
<b>Waste Description:</b>		INORGANIC LABORATORY CHEMICALS			
<b>Waste Code:</b>		241			
<b>Waste Description:</b>		HALOGENATED SOLVENTS			
<b>Waste Code:</b>		265			
<b>Waste Description:</b>		GRAPHIC ART WASTES			
<b>Waste Code:</b>		253			
<b>Waste Description:</b>		EMULSIFIED OILS			
<b>Waste Code:</b>		211			
<b>Waste Description:</b>		AROMATIC SOLVENTS			

<a href="#">26</a>	29 of 31	<b>SSE/77.4</b>	<b>69.2 / 0.53</b>	<b>VEOLIA ES CANADA INDUSTRIAL SERVICES INC. 4140 BELGREEN DRIVE OTTAWA ON K1G 3N2</b>	<b>REC</b>
<b>Rec Op Div:</b>					
<b>Co Admin:</b>					
<b>Phone No Admin:</b>					
<b>Rec Div:</b>					
<b>Rec Op Name:</b>					
<b>Choice of Contact:</b>					
<b>Site Bldg:</b>					
<b>Site PO Box:</b>					
<b>Receiver #:</b>					
<b>Facility Type:</b>					
<b>Approval Yrs:</b>					
<b>--Details--</b>					
<b>Waste Code:</b>					
<b>Waste Description:</b>					
<b>Waste Code:</b>					
<b>Waste Description:</b>					
<b>Waste Code:</b>					
<b>Waste Description:</b>					
<b>Waste Code:</b>					
<b>Waste Description:</b>					
<b>Waste Code:</b>					
<b>Waste Description:</b>					
<b>Waste Code:</b>					
<b>Waste Description:</b>					
<b>Waste Code:</b>					

<b>Map Key</b>	<b>Number of Records</b>	<b>Direction/ Distance (m)</b>	<b>Elev/Diff (m)</b>	<b>Site</b>	<b>DB</b>
<b>Waste Description:</b>		OTHER SPECIFIED ORGANICS			
<b>Waste Code:</b>		123			
<b>Waste Description:</b>		ALKALINE PHOSPHATES			
<b>Waste Code:</b>		221			
<b>Waste Description:</b>		LIGHT FUELS			
<b>Waste Code:</b>		267			
<b>Waste Description:</b>		ORGANIC ACIDS			
<b>Waste Code:</b>		254			
<b>Waste Description:</b>		TRANSFER STATION OILS WASTES			
<b>Waste Code:</b>		112			
<b>Waste Description:</b>		ACID WASTE - HEAVY METALS			
<b>Waste Code:</b>		113			
<b>Waste Description:</b>		ACID WASTE - OTHER METALS			
<b>Waste Code:</b>		121			
<b>Waste Description:</b>		ALKALINE WASTES - HEAVY METALS			
<b>Waste Code:</b>		134			
<b>Waste Description:</b>		SULPHIDE-CONTAINING WASTES			
<b>Waste Code:</b>		282			
<b>Waste Description:</b>		NON-HALOGENATED LEAN ORGANICS			
<b>Waste Code:</b>		135			
<b>Waste Description:</b>		REACTIVE ANION WASTES			
<b>Waste Code:</b>		147			
<b>Waste Description:</b>		CHEMICAL FERTILIZER WASTES			
<b>Waste Code:</b>		233			
<b>Waste Description:</b>		OTHER POLYMERIC WASTES			
<b>Waste Code:</b>		146			
<b>Waste Description:</b>		OTHER SPECIFIED INORGANICS			
<b>Waste Code:</b>		145			
<b>Waste Description:</b>		PAINT/PIGMENT/COATING RESIDUES			
<b>Waste Code:</b>		261			
<b>Waste Description:</b>		PHARMACEUTICALS			
<b>Waste Code:</b>		262			
<b>Waste Description:</b>		DETERGENTS/SOAPS			
<b>Waste Code:</b>		251			
<b>Waste Description:</b>		OIL SKIMMINGS & SLUDGES			
<b>Waste Code:</b>		263			
<b>Waste Description:</b>		ORGANIC LABORATORY CHEMICALS			
<b>Waste Code:</b>		331			
<b>Waste Description:</b>		WASTE COMPRESSED GASES			
<b>Waste Code:</b>		122			
<b>Waste Description:</b>		ALKALINE WASTES - OTHER METALS			
<b>Waste Code:</b>		131			
<b>Waste Description:</b>		NEUTRALIZED WASTES - HEAVY METALS			
<b>Waste Code:</b>		132			



<i>Map Key</i>	<i>Number of Records</i>	<i>Direction/ Distance (m)</i>	<i>Elev/Diff (m)</i>	<i>Site</i>	<i>DB</i>
<b>Waste Description:</b>		NEUTRALIZED WASTES - OTHER METALS			
<b>Waste Code:</b>		133			
<b>Waste Description:</b>		BRINES, CHLOR-ALKALI WASTES			
<b>Waste Code:</b>		242			
<b>Waste Description:</b>		HALOGENATED PESTICIDES			
<b>Waste Code:</b>		211			
<b>Waste Description:</b>		AROMATIC SOLVENTS			
<b>Waste Code:</b>		141			
<b>Waste Description:</b>		INORGANIC PIGMENT WASTES			
<b>Waste Code:</b>		142			
<b>Waste Description:</b>		SMELTING WASTES			
<b>Waste Code:</b>		143			
<b>Waste Description:</b>		STEEL MAKING RESIDUES			
<b>Waste Code:</b>		213			
<b>Waste Description:</b>		PETROLEUM DISTILLATES			
<b>Waste Code:</b>		241			
<b>Waste Description:</b>		HALOGENATED SOLVENTS			
<b>Waste Code:</b>		264			
<b>Waste Description:</b>		PHOTOPROCESSING WASTES			
<b>Waste Code:</b>		268			
<b>Waste Description:</b>		AMINES			
<b>Waste Code:</b>		148			
<b>Waste Description:</b>		INORGANIC LABORATORY CHEMICALS			
<b>Waste Code:</b>		253			
<b>Waste Description:</b>		EMULSIFIED OILS			
<b>Waste Code:</b>		222			
<b>Waste Description:</b>		HEAVY FUELS			
<b>Waste Code:</b>		231			
<b>Waste Description:</b>		LATEX WASTES			
<b>Waste Code:</b>		232			
<b>Waste Description:</b>		POLYMERIC RESINS			
<b>Waste Code:</b>		150			
<b>Waste Description:</b>		INERT INORGANIC WASTES			
<b>Waste Code:</b>		252			
<b>Waste Description:</b>		WASTE OILS & LUBRICANTS			
<b>Waste Code:</b>		265			
<b>Waste Description:</b>		GRAPHIC ART WASTES			
<b>Waste Code:</b>		269			
<b>Waste Description:</b>		NON-HALOGENATED PESTICIDES			
<a href="#">26</a>	30 of 31	SSE/77.4	69.2 / 0.53	VEOLIA ES CANADA INDUSTRIAL SERVICES INC. 4140 BELGREEN DRIVE OTTAWA ON K1G 3N2	REC

Map Key	Number of Records	Direction/ Distance (m)	Elev/Diff (m)	Site	DB
<b>Rec Op Div:</b>					
<b>Co Admin:</b>		Talal Al Saied			
<b>Phone No Admin:</b>		613-739-1150 Ext.275			
<b>Rec Div:</b>					
<b>Rec Op Name:</b>		VEOLIA ES CANADA INDUSTRIAL SERVICES INC.			
<b>Choice of Contact:</b>		CO_ADMIN			
<b>Site Bldg:</b>					
<b>Site PO Box:</b>		A710141			
<b>Receiver #:</b>		A710141			
<b>Facility Type:</b>		TRANSFER STN - PROCESSING			
<b>Approval Yrs:</b>		2015			
<b>--Details--</b>					
<b>Waste Code:</b>		266			
<b>Waste Description:</b>		PHENOLIC WASTES			
<b>Waste Code:</b>					
<b>Waste Description:</b>		ORGANIC ACIDS			
<b>Waste Code:</b>					
<b>Waste Description:</b>		PAINT/PIGMENT/COATING RESIDUES			
<b>Waste Code:</b>					
<b>Waste Description:</b>		LANDFILL LEACHATES			
<b>Waste Code:</b>					
<b>Waste Description:</b>		HALOGENATED SOLVENTS			
<b>Waste Code:</b>					
<b>Waste Description:</b>		HALOGENATED PESTICIDES			
<b>Waste Code:</b>					
<b>Waste Description:</b>		GRAPHIC ART WASTES			
<b>Waste Code:</b>					
<b>Waste Description:</b>		WASTE COMPRESSED GASES			
<b>Waste Code:</b>					
<b>Waste Description:</b>		ACID WASTE - HEAVY METALS			
<b>Waste Code:</b>					
<b>Waste Description:</b>		OTHER INORGANIC ACID WASTES			
<b>Waste Code:</b>					
<b>Waste Description:</b>		ALKALINE WASTES - HEAVY METALS			
<b>Waste Code:</b>					
<b>Waste Description:</b>		AMINES			
<b>Waste Code:</b>					
<b>Waste Description:</b>		WASTE OILS & LUBRICANTS			
<b>Waste Code:</b>					
<b>Waste Description:</b>		OIL SKIMMINGS & SLUDGES			
<b>Waste Code:</b>					
<b>Waste Description:</b>		DETERGENTS/SOAPS			
<b>Waste Code:</b>					
<b>Waste Description:</b>		LIGHT FUELS			
<b>Waste Code:</b>					
<b>Waste Description:</b>		HEAVY FUELS			
<b>Waste Code:</b>					
		141			

<b>Map Key</b>	<b>Number of Records</b>	<b>Direction/ Distance (m)</b>	<b>Elev/Diff (m)</b>	<b>Site</b>	<b>DB</b>
<b>Waste Description:</b>		INORGANIC PIGMENT WASTES			
<b>Waste Code:</b>		142			
<b>Waste Description:</b>		SMELTING WASTES			
<b>Waste Code:</b>		312			
<b>Waste Description:</b>		PATHOLOGICAL WASTES			
<b>Waste Code:</b>		253			
<b>Waste Description:</b>		EMULSIFIED OILS			
<b>Waste Code:</b>		150			
<b>Waste Description:</b>		INERT INORGANIC WASTES			
<b>Waste Code:</b>		113			
<b>Waste Description:</b>		ACID WASTE - OTHER METALS			
<b>Waste Code:</b>		269			
<b>Waste Description:</b>		NON-HALOGENATED PESTICIDES			
<b>Waste Code:</b>		135			
<b>Waste Description:</b>		REACTIVE ANION WASTES			
<b>Waste Code:</b>		270			
<b>Waste Description:</b>		OTHER SPECIFIED ORGANICS			
<b>Waste Code:</b>		131			
<b>Waste Description:</b>		NEUTRALIZED WASTES - HEAVY METALS			
<b>Waste Code:</b>		148			
<b>Waste Description:</b>		INORGANIC LABORATORY CHEMICALS			
<b>Waste Code:</b>		282			
<b>Waste Description:</b>		NON-HALOGENATED LEAN ORGANICS			
<b>Waste Code:</b>		254			
<b>Waste Description:</b>		TRANSFER STATION OILS WASTES			
<b>Waste Code:</b>		212			
<b>Waste Description:</b>		ALIPHATIC SOLVENTS			
<b>Waste Code:</b>		233			
<b>Waste Description:</b>		OTHER POLYMERIC WASTES			
<b>Waste Code:</b>		146			
<b>Waste Description:</b>		OTHER SPECIFIED INORGANICS			
<b>Waste Code:</b>		261			
<b>Waste Description:</b>		PHARMACEUTICALS			
<b>Waste Code:</b>		213			
<b>Waste Description:</b>		PETROLEUM DISTILLATES			
<b>Waste Code:</b>		211			
<b>Waste Description:</b>		AROMATIC SOLVENTS			
<b>Waste Code:</b>		143			
<b>Waste Description:</b>		STEEL MAKING RESIDUES			
<b>Waste Code:</b>		122			
<b>Waste Description:</b>		ALKALINE WASTES - OTHER METALS			
<b>Waste Code:</b>		263			
<b>Waste Description:</b>		ORGANIC LABORATORY CHEMICALS			
<b>Waste Code:</b>		264			

Map Key	Number of Records	Direction/ Distance (m)	Elev/Diff (m)	Site	DB
Waste Description:		PHOTOPROCESSING WASTES			
Waste Code:		111			
Waste Description:		SPENT PICKLE LIQUOR			
Waste Code:		132			
Waste Description:		NEUTRALIZED WASTES - OTHER METALS			
Waste Code:		133			
Waste Description:		BRINES, CHLOR-ALKALI WASTES			
Waste Code:		281			
Waste Description:		NON-HALOGENATED RICH ORGANICS			
Waste Code:		123			
Waste Description:		ALKALINE PHOSPHATES			
Waste Code:		134			
Waste Description:		SULPHIDE-CONTAINING WASTES			
Waste Code:		232			
Waste Description:		POLYMERIC RESINS			
Waste Code:		231			
Waste Description:		LATEX WASTES			
Waste Code:		147			
Waste Description:		CHEMICAL FERTILIZER WASTES			
<a href="#">26</a>	31 of 31	SSE/77.4	69.2 / 0.53	Veolia ES Canada Industrial Services Inc. 4140 Belgreen Dr Ottawa ON K1G 3N2	ECA
Approval No:		1036-AT6M8G	MOE District:		Ottawa
Approval Date:		2017-12-08	City:		
Status:		Approved	Longitude:		-75.59058999999999
Record Type:		ECA	Latitude:		45.38315
Link Source:		IDS	Geometry X:		
SWP Area Name:		Rideau Valley	Geometry Y:		
Approval Type:		ECA-AIR			
Project Type:		AIR			
Address:		4140 Belgreen Dr			
Full Address:					
Full PDF Link:		https://www.accessenvironment.ene.gov.on.ca/instruments/1858-AC4MQL-14.pdf			
<a href="#">27</a>	1 of 1	W/78.2	69.9 / 1.22	lot 3 con 6 OTTAWA ON	WWIS
Well ID:		7147911	Data Entry Status:		
Construction Date:			Data Src:		
Primary Water Use:		Commerical	Date Received:		7/8/2010
Sec. Water Use:			Selected Flag:		Yes
Final Well Status:		Water Supply	Abandonment Rec:		
Water Type:			Contractor:		7199
Casing Material:			Form Version:		3
Audit No:		Z40785	Owner:		
Tag:		A036934	Street Name:		3968 RUSSELL RD.
Construction Method:			County:		OTTAWA-CARLETON
Elevation (m):			Municipality:		GLOUCESTER TOWNSHIP
Elevation Reliability:			Site Info:		
Depth to Bedrock:			Lot:		003
Well Depth:			Concession:		06

Map Key	Number of Records	Direction/ Distance (m)	Elev/Diff (m)	Site	DB
<b>Overburden/Bedrock:</b>				<b>Concession Name:</b>	RF
<b>Pump Rate:</b>				<b>Easting NAD83:</b>	
<b>Static Water Level:</b>				<b>Northing NAD83:</b>	
<b>Flowing (Y/N):</b>				<b>Zone:</b>	
<b>Flow Rate:</b>				<b>UTM Reliability:</b>	
<b>Clear/Cloudy:</b>					
<b><u>Bore Hole Information</u></b>					
<b>Bore Hole ID:</b>	1003124038			<b>Elevation:</b>	70.137756
<b>DP2BR:</b>				<b>Elevrc:</b>	
<b>Spatial Status:</b>				<b>Zone:</b>	18
<b>Code OB:</b>				<b>East83:</b>	453431
<b>Code OB Desc:</b>				<b>North83:</b>	5025786
<b>Open Hole:</b>				<b>Org CS:</b>	UTM83
<b>Cluster Kind:</b>				<b>UTMRC:</b>	4
<b>Date Completed:</b>	6/12/2010			<b>UTMRC Desc:</b>	margin of error : 30 m - 100 m
<b>Remarks:</b>				<b>Location Method:</b>	wwr
<b>Elevrc Desc:</b>					
<b>Location Source Date:</b>					
<b>Improvement Location Source:</b>					
<b>Improvement Location Method:</b>					
<b>Source Revision Comment:</b>					
<b>Supplier Comment:</b>					
<b><u>Overburden and Bedrock</u></b>					
<b><u>Materials Interval</u></b>					
<b>Formation ID:</b>	1003125865				
<b>Layer:</b>	2				
<b>Color:</b>	2				
<b>General Color:</b>	GREY				
<b>Mat1:</b>	05				
<b>Most Common Material:</b>	CLAY				
<b>Mat2:</b>	12				
<b>Other Materials:</b>	STONES				
<b>Mat3:</b>					
<b>Other Materials:</b>					
<b>Formation Top Depth:</b>	70				
<b>Formation End Depth:</b>	544				
<b>Formation End Depth UOM:</b>	cm				
<b><u>Overburden and Bedrock</u></b>					
<b><u>Materials Interval</u></b>					
<b>Formation ID:</b>	1003125864				
<b>Layer:</b>	1				
<b>Color:</b>	6				
<b>General Color:</b>	BROWN				
<b>Mat1:</b>	02				
<b>Most Common Material:</b>	TOPSOIL				
<b>Mat2:</b>					
<b>Other Materials:</b>					
<b>Mat3:</b>					
<b>Other Materials:</b>					
<b>Formation Top Depth:</b>	0				
<b>Formation End Depth:</b>	70				
<b>Formation End Depth UOM:</b>	cm				
<b><u>Annular Space/Abandonment</u></b>					
<b><u>Sealing Record</u></b>					

<b>Map Key</b>	<b>Number of Records</b>	<b>Direction/ Distance (m)</b>	<b>Elev/Diff (m)</b>	<b>Site</b>	<b>DB</b>
<b>Plug ID:</b>		1003125867			
<b>Layer:</b>		1			
<b>Plug From:</b>		0			
<b>Plug To:</b>		300			
<b>Plug Depth UOM:</b>		cm			
<b><u>Method of Construction &amp; Well Use</u></b>					
<b>Method Construction ID:</b>					
<b>Method Construction Code:</b>		A			
<b>Method Construction:</b>		Digging			
<b>Other Method Construction:</b>					
<b><u>Pipe Information</u></b>					
<b>Pipe ID:</b>		1003125862			
<b>Casing No:</b>		0			
<b>Comment:</b>					
<b>Alt Name:</b>					
<b><u>Construction Record - Casing</u></b>					
<b>Casing ID:</b>		1003125869			
<b>Layer:</b>		1			
<b>Material:</b>		3			
<b>Open Hole or Material:</b>		CONCRETE			
<b>Depth From:</b>		0			
<b>Depth To:</b>		513			
<b>Casing Diameter:</b>		91			
<b>Casing Diameter UOM:</b>		cm			
<b>Casing Depth UOM:</b>		cm			
<b><u>Construction Record - Screen</u></b>					
<b>Screen ID:</b>		1003125870			
<b>Layer:</b>					
<b>Slot:</b>					
<b>Screen Top Depth:</b>					
<b>Screen End Depth:</b>					
<b>Screen Material:</b>					
<b>Screen Depth UOM:</b>		m			
<b>Screen Diameter UOM:</b>		cm			
<b>Screen Diameter:</b>					
<b><u>Results of Well Yield Testing</u></b>					
<b>Pump Test ID:</b>		1003125863			
<b>Pump Set At:</b>		220			
<b>Static Level:</b>		421			
<b>Final Level After Pumping:</b>		427			
<b>Recommended Pump Depth:</b>		480			
<b>Pumping Rate:</b>		13			
<b>Flowing Rate:</b>		13			
<b>Recommended Pump Rate:</b>		18			
<b>Levels UOM:</b>		cm			
<b>Rate UOM:</b>		LPM			
<b>Water State After Test Code:</b>		1			
<b>Water State After Test:</b>		CLEAR			
<b>Pumping Test Method:</b>		1			
<b>Pumping Duration HR:</b>		1			
<b>Pumping Duration MIN:</b>		0			

Map Key	Number of Records	Direction/ Distance (m)	Elev/Diff (m)	Site	DB
<b>Flowing:</b>					
<b><u>Draw Down &amp; Recovery</u></b>					
<b>Pump Test Detail ID:</b>		1003125871			
<b>Test Type:</b>		Draw Down			
<b>Test Duration:</b>		1			
<b>Test Level:</b>		421			
<b>Test Level UOM:</b>		cm			
<b><u>Draw Down &amp; Recovery</u></b>					
<b>Pump Test Detail ID:</b>		1003125875			
<b>Test Type:</b>		Draw Down			
<b>Test Duration:</b>		3			
<b>Test Level:</b>		421			
<b>Test Level UOM:</b>		cm			
<b><u>Draw Down &amp; Recovery</u></b>					
<b>Pump Test Detail ID:</b>		1003125876			
<b>Test Type:</b>		Recovery			
<b>Test Duration:</b>		3			
<b>Test Level:</b>		427			
<b>Test Level UOM:</b>		cm			
<b><u>Draw Down &amp; Recovery</u></b>					
<b>Pump Test Detail ID:</b>		1003125877			
<b>Test Type:</b>		Draw Down			
<b>Test Duration:</b>		4			
<b>Test Level:</b>		422			
<b>Test Level UOM:</b>		cm			
<b><u>Draw Down &amp; Recovery</u></b>					
<b>Pump Test Detail ID:</b>		1003125886			
<b>Test Type:</b>		Recovery			
<b>Test Duration:</b>		20			
<b>Test Level:</b>		427			
<b>Test Level UOM:</b>		cm			
<b><u>Draw Down &amp; Recovery</u></b>					
<b>Pump Test Detail ID:</b>		1003125894			
<b>Test Type:</b>		Recovery			
<b>Test Duration:</b>		50			
<b>Test Level:</b>		426			
<b>Test Level UOM:</b>		cm			
<b><u>Draw Down &amp; Recovery</u></b>					
<b>Pump Test Detail ID:</b>		1003125879			
<b>Test Type:</b>		Draw Down			
<b>Test Duration:</b>		5			
<b>Test Level:</b>		422			
<b>Test Level UOM:</b>		cm			
<b><u>Draw Down &amp; Recovery</u></b>					

<b>Map Key</b>	<b>Number of Records</b>	<b>Direction/ Distance (m)</b>	<b>Elev/Diff (m)</b>	<b>Site</b>	<b>DB</b>
<b>Pump Test Detail ID:</b>		1003125882			
<b>Test Type:</b>		Recovery			
<b>Test Duration:</b>		10			
<b>Test Level:</b>		427			
<b>Test Level UOM:</b>		cm			
<b><u>Draw Down &amp; Recovery</u></b>					
<b>Pump Test Detail ID:</b>		1003125891			
<b>Test Type:</b>		Draw Down			
<b>Test Duration:</b>		40			
<b>Test Level:</b>		425			
<b>Test Level UOM:</b>		cm			
<b><u>Draw Down &amp; Recovery</u></b>					
<b>Pump Test Detail ID:</b>		1003125896			
<b>Test Type:</b>		Recovery			
<b>Test Duration:</b>		60			
<b>Test Level:</b>		425			
<b>Test Level UOM:</b>		cm			
<b><u>Draw Down &amp; Recovery</u></b>					
<b>Pump Test Detail ID:</b>		1003125887			
<b>Test Type:</b>		Draw Down			
<b>Test Duration:</b>		25			
<b>Test Level:</b>		424			
<b>Test Level UOM:</b>		cm			
<b><u>Draw Down &amp; Recovery</u></b>					
<b>Pump Test Detail ID:</b>		1003125874			
<b>Test Type:</b>		Recovery			
<b>Test Duration:</b>		2			
<b>Test Level:</b>		427			
<b>Test Level UOM:</b>		cm			
<b><u>Draw Down &amp; Recovery</u></b>					
<b>Pump Test Detail ID:</b>		1003125881			
<b>Test Type:</b>		Draw Down			
<b>Test Duration:</b>		10			
<b>Test Level:</b>		423			
<b>Test Level UOM:</b>		cm			
<b><u>Draw Down &amp; Recovery</u></b>					
<b>Pump Test Detail ID:</b>		1003125883			
<b>Test Type:</b>		Draw Down			
<b>Test Duration:</b>		15			
<b>Test Level:</b>		423			
<b>Test Level UOM:</b>		cm			
<b><u>Draw Down &amp; Recovery</u></b>					
<b>Pump Test Detail ID:</b>		1003125884			
<b>Test Type:</b>		Recovery			
<b>Test Duration:</b>		15			



<b>Map Key</b>	<b>Number of Records</b>	<b>Direction/ Distance (m)</b>	<b>Elev/Diff (m)</b>	<b>Site</b>	<b>DB</b>
<b>Test Level:</b>		427			
<b>Test Level UOM:</b>		cm			
<b><u>Draw Down &amp; Recovery</u></b>					
<b>Pump Test Detail ID:</b>		1003125885			
<b>Test Type:</b>		Draw Down			
<b>Test Duration:</b>		20			
<b>Test Level:</b>		423			
<b>Test Level UOM:</b>		cm			
<b><u>Draw Down &amp; Recovery</u></b>					
<b>Pump Test Detail ID:</b>		1003125893			
<b>Test Type:</b>		Draw Down			
<b>Test Duration:</b>		50			
<b>Test Level:</b>		426			
<b>Test Level UOM:</b>		cm			
<b><u>Draw Down &amp; Recovery</u></b>					
<b>Pump Test Detail ID:</b>		1003125872			
<b>Test Type:</b>		Recovery			
<b>Test Duration:</b>		1			
<b>Test Level:</b>		427			
<b>Test Level UOM:</b>		cm			
<b><u>Draw Down &amp; Recovery</u></b>					
<b>Pump Test Detail ID:</b>		1003125889			
<b>Test Type:</b>		Draw Down			
<b>Test Duration:</b>		30			
<b>Test Level:</b>		424			
<b>Test Level UOM:</b>		cm			
<b><u>Draw Down &amp; Recovery</u></b>					
<b>Pump Test Detail ID:</b>		1003125892			
<b>Test Type:</b>		Recovery			
<b>Test Duration:</b>		40			
<b>Test Level:</b>		426			
<b>Test Level UOM:</b>		cm			
<b><u>Draw Down &amp; Recovery</u></b>					
<b>Pump Test Detail ID:</b>		1003125895			
<b>Test Type:</b>		Draw Down			
<b>Test Duration:</b>		60			
<b>Test Level:</b>		427			
<b>Test Level UOM:</b>		cm			
<b><u>Draw Down &amp; Recovery</u></b>					
<b>Pump Test Detail ID:</b>		1003125873			
<b>Test Type:</b>		Draw Down			
<b>Test Duration:</b>		2			
<b>Test Level:</b>		421			
<b>Test Level UOM:</b>		cm			

Map Key	Number of Records	Direction/ Distance (m)	Elev/Diff (m)	Site	DB
<u>Draw Down &amp; Recovery</u>					
Pump Test Detail ID:		1003125878			
Test Type:		Recovery			
Test Duration:		4			
Test Level:		427			
Test Level UOM:		cm			
<u>Draw Down &amp; Recovery</u>					
Pump Test Detail ID:		1003125880			
Test Type:		Recovery			
Test Duration:		5			
Test Level:		427			
Test Level UOM:		cm			
<u>Draw Down &amp; Recovery</u>					
Pump Test Detail ID:		1003125888			
Test Type:		Recovery			
Test Duration:		25			
Test Level:		427			
Test Level UOM:		cm			
<u>Draw Down &amp; Recovery</u>					
Pump Test Detail ID:		1003125890			
Test Type:		Recovery			
Test Duration:		30			
Test Level:		427			
Test Level UOM:		cm			
<u>Hole Diameter</u>					
Hole ID:		1003125866			
Diameter:					
Depth From:					
Depth To:					
Hole Depth UOM:		m			
Hole Diameter UOM:		cm			
<a href="#">28</a>	1 of 1	S/80.2	69.7 / 1.00	4139 Belgreen Drive Ottawa ON K1G 3N2	EHS
Order No:	20191008253			Nearest Intersection:	
Status:	C			Municipality:	
Report Type:	Standard Report			Client Prov/State:	ON
Report Date:	11-OCT-19			Search Radius (km):	.25
Date Received:	08-OCT-19			X:	-75.591483
Previous Site Name:				Y:	45.382936
Lot/Building Size:					
Additional Info Ordered:	City Directory				
<a href="#">29</a>	1 of 22	S/80.2	69.7 / 1.00	WAJAX INDUSTRIES LIMITED 4139 BELGREEN DR OTTAWA ON K1G 3N2	SCT
Established:					
Plant Size (ft²):	13000				
Employment:	15				

Map Key	Number of Records	Direction/ Distance (m)	Elev/Diff (m)	Site	DB
<hr/>					
<b>--Details--</b>					
<b>Description:</b>		CONSTRUCTION & MINING (EXCEPT PETROLEUM) MACHINERY			
<b>SIC/NAICS Code:</b>		5082			
<b>Description:</b>		INDUSTRIAL MACHINERY & EQUIPMENT			
<b>SIC/NAICS Code:</b>		5084			
<b>Description:</b>		SERVICE ESTABLISHMENT EQUIPMENT & SUPPLIES			
<b>SIC/NAICS Code:</b>		5087			
<hr/>					
<a href="#">29</a>	2 of 22	S/80.2	69.7 / 1.00	WAJAX INDUSTRIES LTD. 4139 BELGREEN DR. GLOUCESTER BOX 9060 ALTA VISTA TERMINAL OTTAWA ON K1G 3N2	GEN
<b>Generator No:</b>		ON0160105	<b>PO Box No:</b>		
<b>Status:</b>			<b>Country:</b>		
<b>Approval Years:</b>		89,90	<b>Choice of Contact:</b>		
<b>Contam. Facility:</b>			<b>Co Admin:</b>		
<b>MHSW Facility:</b>			<b>Phone No Admin:</b>		
<b>SIC Code:</b>		3192			
<b>SIC Description:</b>		CONSTRTUCTION EQUIP.			
<b><u>Detail(s)</u></b>					
<b>Waste Class:</b>		150			
<b>Waste Class Desc:</b>		INERT INORGANIC WASTES			
<b>Waste Class:</b>		213			
<b>Waste Class Desc:</b>		PETROLEUM DISTILLATES			
<b>Waste Class:</b>		252			
<b>Waste Class Desc:</b>		WASTE OILS & LUBRICANTS			
<hr/>					
<a href="#">29</a>	3 of 22	S/80.2	69.7 / 1.00	WAJAX INDUSTRIES LTD 4139 BELGREEN DRIVE GLOUCESTER ON K1G 3N2	GEN
<b>Generator No:</b>		ON0160105	<b>PO Box No:</b>		
<b>Status:</b>			<b>Country:</b>		
<b>Approval Years:</b>		92,93,97	<b>Choice of Contact:</b>		
<b>Contam. Facility:</b>			<b>Co Admin:</b>		
<b>MHSW Facility:</b>			<b>Phone No Admin:</b>		
<b>SIC Code:</b>		3192			
<b>SIC Description:</b>		CONSTRTUCTION EQUIP.			
<b><u>Detail(s)</u></b>					
<b>Waste Class:</b>		150			
<b>Waste Class Desc:</b>		INERT INORGANIC WASTES			
<b>Waste Class:</b>		213			
<b>Waste Class Desc:</b>		PETROLEUM DISTILLATES			
<b>Waste Class:</b>		252			
<b>Waste Class Desc:</b>		WASTE OILS & LUBRICANTS			
<hr/>					
<a href="#">29</a>	4 of 22	S/80.2	69.7 / 1.00	WAJAX INDUSTRIES LTD. 41-323 4139 BELGREEN DR. GLOUCESTER BOX 9060	GEN

Map Key	Number of Records	Direction/ Distance (m)	Elev/Diff (m)	Site	DB
				ALTA VISTA TERMINAL OTTAWA ON K1G 3N2	
Generator No:	ON0160105			PO Box No:	
Status:				Country:	
Approval Years:	94,95,96			Choice of Contact:	
Contam. Facility:				Co Admin:	
MHSW Facility:				Phone No Admin:	
SIC Code:	3192				
SIC Description:		CONSTR TUCTION EQUIP.			
<u>Detail(s)</u>					
Waste Class:		150			
Waste Class Desc:		INERT INORGANIC WASTES			
Waste Class:		213			
Waste Class Desc:		PETROLEUM DISTILLATES			
Waste Class:		252			
Waste Class Desc:		WASTE OILS & LUBRICANTS			
<a href="#">29</a>	5 of 22	S/80.2	69.7 / 1.00	WAJAX INDUSTRIES LIMITED 4139 BELGREEN DRIVE GLOUCESTER ON K1G 3N2	GEN
Generator No:	ON0160105			PO Box No:	
Status:				Country:	
Approval Years:	98,99,00,01,02,03,04,05,06			Choice of Contact:	
Contam. Facility:				Co Admin:	
MHSW Facility:				Phone No Admin:	
SIC Code:	3192				
SIC Description:		CONSTR TUCTION EQUIP.			
<u>Detail(s)</u>					
Waste Class:		251			
Waste Class Desc:		OIL SKIMMINGS & SLUDGES			
Waste Class:		150			
Waste Class Desc:		INERT INORGANIC WASTES			
Waste Class:		213			
Waste Class Desc:		PETROLEUM DISTILLATES			
Waste Class:		252			
Waste Class Desc:		WASTE OILS & LUBRICANTS			
<a href="#">29</a>	6 of 22	S/80.2	69.7 / 1.00	WAJAX INDUSTRIES LIMITED 4139 Belgreen Dr. OTTAWA ON K1G 3N2	GEN
Generator No:	ON0160105			PO Box No:	
Status:				Country:	
Approval Years:	07,08			Choice of Contact:	
Contam. Facility:				Co Admin:	
MHSW Facility:				Phone No Admin:	
SIC Code:	417230				
SIC Description:		Industrial Machinery Equipment and Supplies Wholesaler-Distributors			
<u>Detail(s)</u>					

Map Key	Number of Records	Direction/ Distance (m)	Elev/Diff (m)	Site	DB
<hr/>					
Waste Class:		112			
Waste Class Desc:		ACID WASTE - HEAVY METALS			
Waste Class:		150			
Waste Class Desc:		INERT INORGANIC WASTES			
Waste Class:		213			
Waste Class Desc:		PETROLEUM DISTILLATES			
Waste Class:		251			
Waste Class Desc:		OIL SKIMMINGS & SLUDGES			
Waste Class:		252			
Waste Class Desc:		WASTE OILS & LUBRICANTS			
<hr/>					
<a href="#">29</a>	7 of 22	S/80.2	69.7 / 1.00	WAJAX INDUSTRIES LIMITED 4139 Belgreen Dr. OTTAWA ON	GEN
Generator No:		ON0160105		PO Box No:	
Status:				Country:	
Approval Years:		2009		Choice of Contact:	
Contam. Facility:				Co Admin:	
MHSW Facility:				Phone No Admin:	
SIC Code:		417230			
SIC Description:		Industrial Machinery Equipment and Supplies Wholesaler-Distributors			
 <u>Detail(s)</u>					
Waste Class:		112			
Waste Class Desc:		ACID WASTE - HEAVY METALS			
Waste Class:		213			
Waste Class Desc:		PETROLEUM DISTILLATES			
Waste Class:		251			
Waste Class Desc:		OIL SKIMMINGS & SLUDGES			
Waste Class:		252			
Waste Class Desc:		WASTE OILS & LUBRICANTS			
<hr/>					
<a href="#">29</a>	8 of 22	S/80.2	69.7 / 1.00	WAJAX INDUSTRIES LIMITED 4139 Belgreen Dr. OTTAWA ON	GEN
Generator No:		ON0160105		PO Box No:	
Status:				Country:	
Approval Years:		2010		Choice of Contact:	
Contam. Facility:				Co Admin:	
MHSW Facility:				Phone No Admin:	
SIC Code:		417230			
SIC Description:		Industrial Machinery Equipment and Supplies Wholesaler-Distributors			
 <u>Detail(s)</u>					
Waste Class:		251			
Waste Class Desc:		OIL SKIMMINGS & SLUDGES			
Waste Class:		112			
Waste Class Desc:		ACID WASTE - HEAVY METALS			
Waste Class:		212			
Waste Class Desc:		ALIPHATIC SOLVENTS			

Map Key	Number of Records	Direction/ Distance (m)	Elev/Diff (m)	Site	DB
<b>Waste Class:</b>		252			
<b>Waste Class Desc:</b>		WASTE OILS & LUBRICANTS			
<b>Waste Class:</b>		213			
<b>Waste Class Desc:</b>		PETROLEUM DISTILLATES			
<a href="#">29</a>	9 of 22	S/80.2	69.7 / 1.00	<b>WAJAX INDUSTRIES LIMITED</b> 4139 Belgreen Dr. OTTAWA ON	GEN
<b>Generator No:</b>		ON0160105		<b>PO Box No:</b>	
<b>Status:</b>				<b>Country:</b>	
<b>Approval Years:</b>		2011		<b>Choice of Contact:</b>	
<b>Contam. Facility:</b>				<b>Co Admin:</b>	
<b>MHSW Facility:</b>				<b>Phone No Admin:</b>	
<b>SIC Code:</b>		417230			
<b>SIC Description:</b>		Industrial Machinery Equipment and Supplies Wholesaler-Distributors			
<b><u>Detail(s)</u></b>					
<b>Waste Class:</b>		213			
<b>Waste Class Desc:</b>		PETROLEUM DISTILLATES			
<b>Waste Class:</b>		251			
<b>Waste Class Desc:</b>		OIL SKIMMINGS & SLUDGES			
<b>Waste Class:</b>		252			
<b>Waste Class Desc:</b>		WASTE OILS & LUBRICANTS			
<b>Waste Class:</b>		112			
<b>Waste Class Desc:</b>		ACID WASTE - HEAVY METALS			
<b>Waste Class:</b>		212			
<b>Waste Class Desc:</b>		ALIPHATIC SOLVENTS			
<a href="#">29</a>	10 of 22	S/80.2	69.7 / 1.00	<b>WAJAX EQUIPMENT</b> 4139 Belgreen Dr. OTTAWA ON K1G 3N2	GEN
<b>Generator No:</b>		ON0160105		<b>PO Box No:</b>	
<b>Status:</b>				<b>Country:</b>	
<b>Approval Years:</b>		2012		<b>Choice of Contact:</b>	
<b>Contam. Facility:</b>				<b>Co Admin:</b>	
<b>MHSW Facility:</b>				<b>Phone No Admin:</b>	
<b>SIC Code:</b>		417230			
<b>SIC Description:</b>		Industrial Machinery Equipment and Supplies Wholesaler-Distributors			
<b><u>Detail(s)</u></b>					
<b>Waste Class:</b>		251			
<b>Waste Class Desc:</b>		OIL SKIMMINGS & SLUDGES			
<b>Waste Class:</b>		112			
<b>Waste Class Desc:</b>		ACID WASTE - HEAVY METALS			
<b>Waste Class:</b>		213			
<b>Waste Class Desc:</b>		PETROLEUM DISTILLATES			
<b>Waste Class:</b>		212			
<b>Waste Class Desc:</b>		ALIPHATIC SOLVENTS			
<b>Waste Class:</b>		252			

Map Key	Number of Records	Direction/ Distance (m)	Elev/Diff (m)	Site	DB
Waste Class Desc:		WASTE OILS & LUBRICANTS			
<a href="#">29</a>	11 of 22	S/80.2	69.7 / 1.00	4139 Belgreen Dr Ottawa ON K1G3N2	EHS
Order No: 20140522049		Nearest Intersection:			
Status: C		Municipality:			
Report Type: Standard Report		Client Prov/State: ON			
Report Date: 02-JUN-14		Search Radius (km): .26			
Date Received: 22-MAY-14		X: -75.591483			
Previous Site Name:		Y: 45.382936			
Lot/Building Size:					
Additional Info Ordered: City Directory					
<a href="#">29</a>	12 of 22	S/80.2	69.7 / 1.00	WAJAX EQUIPMENT 4139 Belgreen Dr. OTTAWA ON	GEN
Generator No: ON0160105		PO Box No:			
Status:		Country:			
Approval Years: 2013		Choice of Contact:			
Contam. Facility:		Co Admin:			
MHSW Facility:		Phone No Admin:			
SIC Code: 417230					
SIC Description: INDUSTRIAL MACHINERY, EQUIPMENT AND SUPPLIES WHOLESALER-DISTRIBUTORS					
Detail(s)					
Waste Class: 112					
Waste Class Desc: ACID WASTE - HEAVY METALS					
Waste Class: 252					
Waste Class Desc: WASTE OILS & LUBRICANTS					
Waste Class: 212					
Waste Class Desc: ALIPHATIC SOLVENTS					
Waste Class: 251					
Waste Class Desc: OIL SKIMMINGS & SLUDGES					
Waste Class: 213					
Waste Class Desc: PETROLEUM DISTILLATES					
<a href="#">29</a>	13 of 22	S/80.2	69.7 / 1.00	Stephenson's Rental Services Inc. 4139 Belgreen Drive Ottawa ON K1G 3N2	GEN
Generator No: ON8089697		PO Box No:			
Status:		Country: Canada			
Approval Years: 2016		Choice of Contact: CO_OFFICIAL			
Contam. Facility: No		Co Admin: Tony Kuczynski			
MHSW Facility: No		Phone No Admin: 905-507-3650 Ext.212			
SIC Code: 532490					
SIC Description: OTHER COMMERCIAL AND INDUSTRIAL MACHINERY AND EQUIPMENT RENTAL AND LEASING					
Detail(s)					
Waste Class: 252					
Waste Class Desc: WASTE OILS & LUBRICANTS					
Waste Class: 213					

Map Key	Number of Records	Direction/ Distance (m)	Elev/Diff (m)	Site	DB
Waste Class Desc:		PETROLEUM DISTILLATES			
<a href="#">29</a>	14 of 22	S/80.2	69.7 / 1.00	WAJAX EQUIPMENT 4139 Belgreen Dr. OTTAWA ON K1G 3N2	GEN
Generator No:		ON0160105		PO Box No:	
Status:				Country:	
Approval Years:		2016		Choice of Contact:	
Contam. Facility:		No		Co Admin:	
MHSW Facility:		No		Phone No Admin:	
SIC Code:		417230		Canada	
SIC Description:		INDUSTRIAL MACHINERY, EQUIPMENT AND SUPPLIES WHOLESALER-DISTRIBUTORS			
Detail(s)					
Waste Class:		252			
Waste Class Desc:		WASTE OILS & LUBRICANTS			
Waste Class:		112			
Waste Class Desc:		ACID WASTE - HEAVY METALS			
Waste Class:		212			
Waste Class Desc:		ALIPHATIC SOLVENTS			
Waste Class:		213			
Waste Class Desc:		PETROLEUM DISTILLATES			
Waste Class:		251			
Waste Class Desc:		OIL SKIMMINGS & SLUDGES			
<a href="#">29</a>	15 of 22	S/80.2	69.7 / 1.00	WAJAX EQUIPMENT 4139 Belgreen Dr. OTTAWA ON K1G 3N2	GEN
Generator No:		ON0160105		PO Box No:	
Status:				Country:	
Approval Years:		2015		Choice of Contact:	
Contam. Facility:		No		Co Admin:	
MHSW Facility:		No		Phone No Admin:	
SIC Code:		417230		Canada	
SIC Description:		INDUSTRIAL MACHINERY, EQUIPMENT AND SUPPLIES WHOLESALER-DISTRIBUTORS			
Detail(s)					
Waste Class:		212			
Waste Class Desc:		ALIPHATIC SOLVENTS			
Waste Class:		112			
Waste Class Desc:		ACID WASTE - HEAVY METALS			
Waste Class:		252			
Waste Class Desc:		WASTE OILS & LUBRICANTS			
Waste Class:		213			
Waste Class Desc:		PETROLEUM DISTILLATES			
Waste Class:		251			
Waste Class Desc:		OIL SKIMMINGS & SLUDGES			
<a href="#">29</a>	16 of 22	S/80.2	69.7 / 1.00	Stephenson's Rental Services Inc. 4139 Belgreen Drive	GEN



Map Key	Number of Records	Direction/ Distance (m)	Elev/Diff (m)	Site	DB
Ottawa ON K1G 3N2					
Generator No:	ON8089697			PO Box No:	
Status:				Country:	Canada
Approval Years:	2015			Choice of Contact:	CO_OFFICIAL
Contam. Facility:	No			Co Admin:	Tony Kuczynski
MHSW Facility:	No			Phone No Admin:	905-507-3650 Ext.212
SIC Code:	532490				
SIC Description:	OTHER COMMERCIAL AND INDUSTRIAL MACHINERY AND EQUIPMENT RENTAL AND LEASING				
Detail(s)					
Waste Class:	252				
Waste Class Desc:	WASTE OILS & LUBRICANTS				
Waste Class:	213				
Waste Class Desc:	PETROLEUM DISTILLATES				
29	17 of 22	S/80.2	69.7 / 1.00	Stephenson's Rental Services Inc. 4139 Belgreen Drive Ottawa ON K1G 3N2	GEN
Generator No:	ON8089697			PO Box No:	
Status:				Country:	Canada
Approval Years:	2014			Choice of Contact:	CO_OFFICIAL
Contam. Facility:	No			Co Admin:	Wayne Macneall
MHSW Facility:	No			Phone No Admin:	905-507-3650 Ext.212
SIC Code:	532490				
SIC Description:	OTHER COMMERCIAL AND INDUSTRIAL MACHINERY AND EQUIPMENT RENTAL AND LEASING				
Detail(s)					
Waste Class:	213				
Waste Class Desc:	PETROLEUM DISTILLATES				
Waste Class:	252				
Waste Class Desc:	WASTE OILS & LUBRICANTS				
29	18 of 22	S/80.2	69.7 / 1.00	WAJAX EQUIPMENT 4139 Belgreen Dr. OTTAWA ON K1G 3N2	GEN
Generator No:	ON0160105			PO Box No:	
Status:				Country:	Canada
Approval Years:	2014			Choice of Contact:	CO_ADMIN
Contam. Facility:	No			Co Admin:	Carolyn J Fields
MHSW Facility:	No			Phone No Admin:	613-739-2990 Ext.
SIC Code:	417230				
SIC Description:	INDUSTRIAL MACHINERY, EQUIPMENT AND SUPPLIES WHOLESALER-DISTRIBUTORS				
Detail(s)					
Waste Class:	213				
Waste Class Desc:	PETROLEUM DISTILLATES				
Waste Class:	252				
Waste Class Desc:	WASTE OILS & LUBRICANTS				
Waste Class:	212				
Waste Class Desc:	ALIPHATIC SOLVENTS				

Map Key	Number of Records	Direction/ Distance (m)	Elev/Diff (m)	Site	DB
<b>Waste Class:</b>		251			
<b>Waste Class Desc:</b>		OIL SKIMMINGS & SLUDGES			
<b>Waste Class:</b>		112			
<b>Waste Class Desc:</b>		ACID WASTE - HEAVY METALS			
<a href="#">29</a>	19 of 22	S/80.2	69.7 / 1.00	WAJAX EQUIPMENT 4139 Belgreen Dr. OTTAWA ON K1G 3N2	GEN
<b>Generator No:</b>		ON0160105		<b>PO Box No:</b>	
<b>Status:</b>		Registered		<b>Country:</b>	Canada
<b>Approval Years:</b>		As of Dec 2018		<b>Choice of Contact:</b>	
<b>Contam. Facility:</b>				<b>Co Admin:</b>	
<b>MHSW Facility:</b>				<b>Phone No Admin:</b>	
<b>SIC Code:</b>					
<b>SIC Description:</b>					
<b><u>Detail(s)</u></b>					
<b>Waste Class:</b>		252 L			
<b>Waste Class Desc:</b>		Waste crankcase oils and lubricants			
<b>Waste Class:</b>		331 I			
<b>Waste Class Desc:</b>		Waste compressed gases including cylinders			
<b>Waste Class:</b>		212 L			
<b>Waste Class Desc:</b>		Aliphatic solvents and residues			
<b>Waste Class:</b>		251 L			
<b>Waste Class Desc:</b>		Waste oils/sludges (petroleum based)			
<a href="#">29</a>	20 of 22	S/80.2	69.7 / 1.00	Stephenson's Rental Services Inc. Ottawa 04 4139 Belgreen Drive Ottawa ON K1G 3N2	GEN
<b>Generator No:</b>		ON8089697		<b>PO Box No:</b>	
<b>Status:</b>		Registered		<b>Country:</b>	Canada
<b>Approval Years:</b>		As of Dec 2018		<b>Choice of Contact:</b>	
<b>Contam. Facility:</b>				<b>Co Admin:</b>	
<b>MHSW Facility:</b>				<b>Phone No Admin:</b>	
<b>SIC Code:</b>					
<b>SIC Description:</b>					
<b><u>Detail(s)</u></b>					
<b>Waste Class:</b>		213 I			
<b>Waste Class Desc:</b>		Petroleum distillates			
<b>Waste Class:</b>		252 L			
<b>Waste Class Desc:</b>		Waste crankcase oils and lubricants			
<a href="#">29</a>	21 of 22	S/80.2	69.7 / 1.00	Stephenson's Rental Services Inc. Ottawa 04 4139 Belgreen Drive Ottawa ON K1G 3N2	GEN
<b>Generator No:</b>		ON8089697		<b>PO Box No:</b>	
<b>Status:</b>		Registered		<b>Country:</b>	Canada
<b>Approval Years:</b>		As of Oct 2019		<b>Choice of Contact:</b>	
<b>Contam. Facility:</b>				<b>Co Admin:</b>	
<b>MHSW Facility:</b>				<b>Phone No Admin:</b>	
<b>SIC Code:</b>					

Map Key	Number of Records	Direction/ Distance (m)	Elev/Diff (m)	Site	DB
<b>SIC Description:</b>					
<b><u>Detail(s)</u></b>					
<b>Waste Class:</b>		252 L			
<b>Waste Class Desc:</b>		Waste crankcase oils and lubricants			
<b>Waste Class:</b>		213 I			
<b>Waste Class Desc:</b>		Petroleum distillates			
<b>Waste Class:</b>		251 L			
<b>Waste Class Desc:</b>		Waste oils/sludges (petroleum based)			
<a href="#">29</a>	22 of 22	S/80.2	69.7 / 1.00	WJAX EQUIPMENT 4139 Belgreen Dr. OTTAWA ON K1G 3N2	GEN
<b>Generator No:</b>	ON0160105			<b>PO Box No:</b>	
<b>Status:</b>	Registered			<b>Country:</b>	Canada
<b>Approval Years:</b>	As of Apr 2020			<b>Choice of Contact:</b>	
<b>Contam. Facility:</b>				<b>Co Admin:</b>	
<b>MHSW Facility:</b>				<b>Phone No Admin:</b>	
<b>SIC Code:</b>					
<b>SIC Description:</b>					
<b><u>Detail(s)</u></b>					
<b>Waste Class:</b>		331 I			
<b>Waste Class Desc:</b>		Waste compressed gases including cylinders			
<b>Waste Class:</b>		212 L			
<b>Waste Class Desc:</b>		Aliphatic solvents and residues			
<b>Waste Class:</b>		252 L			
<b>Waste Class Desc:</b>		Waste crankcase oils and lubricants			
<b>Waste Class:</b>		251 L			
<b>Waste Class Desc:</b>		Waste oils/sludges (petroleum based)			
<a href="#">30</a>	1 of 31	SSE/81.7	68.9 / 0.22	SEWER-MATIC SERVICES 4140 BELGREEN DR GLOUCESTER ON K1G3N2	RST
<b>Headcode:</b>	926800				
<b>Headcode Desc:</b>	Oils-Waste				
<b>Phone:</b>	6137391449				
<b>List Name:</b>					
<b>Description:</b>					
<a href="#">30</a>	2 of 31	SSE/81.7	68.9 / 0.22	R&P DELORME WHOLESALERS LTD. 4140 BELGREEN DRIVE GLOUCESTER ON K1G 3N2	GEN
<b>Generator No:</b>	ON2079500			<b>PO Box No:</b>	
<b>Status:</b>				<b>Country:</b>	
<b>Approval Years:</b>	95			<b>Choice of Contact:</b>	
<b>Contam. Facility:</b>				<b>Co Admin:</b>	
<b>MHSW Facility:</b>				<b>Phone No Admin:</b>	
<b>SIC Code:</b>	5216				
<b>SIC Description:</b>	FRESH FRUIT/VEG., WH.				

Map Key	Number of Records	Direction/ Distance (m)	Elev/Diff (m)	Site	DB
<b><u>Detail(s)</u></b>					
<b>Waste Class:</b>		252			
<b>Waste Class Desc:</b>		WASTE OILS & LUBRICANTS			
<b><u>30</u></b>	3 of 31	<b>SSE/81.7</b>	<b>68.9 / 0.22</b>	<b>SEWER-MATIC DRAIN SERVICE LTD. 4140 BELGREEN DRIVE GLOUCESTER ON K1G 3N3</b>	<b>GEN</b>
<b>Generator No:</b>	ON1732702			<b>PO Box No:</b>	
<b>Status:</b>				<b>Country:</b>	
<b>Approval Years:</b>	96,97,98,99,00,01,02,03,04			<b>Choice of Contact:</b>	
<b>Contam. Facility:</b>				<b>Co Admin:</b>	
<b>MHSW Facility:</b>				<b>Phone No Admin:</b>	
<b>SIC Code:</b>	4215				
<b>SIC Description:</b>	EQUIP. RENTAL W. OP.				
<b><u>Detail(s)</u></b>					
<b>Waste Class:</b>		111			
<b>Waste Class Desc:</b>		SPENT PICKLE LIQUOR			
<b>Waste Class:</b>		121			
<b>Waste Class Desc:</b>		ALKALINE WASTES - HEAVY METALS			
<b>Waste Class:</b>		112			
<b>Waste Class Desc:</b>		ACID WASTE - HEAVY METALS			
<b>Waste Class:</b>		113			
<b>Waste Class Desc:</b>		ACID WASTE - OTHER METALS			
<b>Waste Class:</b>		114			
<b>Waste Class Desc:</b>		OTHER INORGANIC ACID WASTES			
<b>Waste Class:</b>		122			
<b>Waste Class Desc:</b>		ALKALINE WASTES - OTHER METALS			
<b>Waste Class:</b>		123			
<b>Waste Class Desc:</b>		ALKALINE PHOSPHATES			
<b>Waste Class:</b>		134			
<b>Waste Class Desc:</b>		SULPHIDE-CONTAINING WASTES			
<b>Waste Class:</b>		131			
<b>Waste Class Desc:</b>		NEUTRALIZED WASTES - HEAVY METALS			
<b>Waste Class:</b>		132			
<b>Waste Class Desc:</b>		NEUTRALIZED WASTES - OTHER METALS			
<b>Waste Class:</b>		133			
<b>Waste Class Desc:</b>		BRINES, CHLOR-ALKALI WASTES			
<b>Waste Class:</b>		135			
<b>Waste Class Desc:</b>		REACTIVE ANION WASTES			
<b>Waste Class:</b>		141			
<b>Waste Class Desc:</b>		INORGANIC PIGMENT WASTES			
<b>Waste Class:</b>		142			
<b>Waste Class Desc:</b>		SMELTING WASTES			
<b>Waste Class:</b>		148			
<b>Waste Class Desc:</b>		INORGANIC LABORATORY CHEMICALS			

<b>Map Key</b>	<b>Number of Records</b>	<b>Direction/ Distance (m)</b>	<b>Elev/Diff (m)</b>	<b>Site</b>	<b>DB</b>
<b>Waste Class:</b>		144			
<b>Waste Class Desc:</b>		INORGANIC TANNERY WASTES			
<b>Waste Class:</b>		145			
<b>Waste Class Desc:</b>		PAINT/PIGMENT/COATING RESIDUES			
<b>Waste Class:</b>		146			
<b>Waste Class Desc:</b>		OTHER SPECIFIED INORGANICS			
<b>Waste Class:</b>		147			
<b>Waste Class Desc:</b>		CHEMICAL FERTILIZER WASTES			
<b>Waste Class:</b>		149			
<b>Waste Class Desc:</b>		LANDFILL LEACHATES			
<b>Waste Class:</b>		150			
<b>Waste Class Desc:</b>		INERT INORGANIC WASTES			
<b>Waste Class:</b>		211			
<b>Waste Class Desc:</b>		AROMATIC SOLVENTS			
<b>Waste Class:</b>		222			
<b>Waste Class Desc:</b>		HEAVY FUELS			
<b>Waste Class:</b>		212			
<b>Waste Class Desc:</b>		ALIPHATIC SOLVENTS			
<b>Waste Class:</b>		213			
<b>Waste Class Desc:</b>		PETROLEUM DISTILLATES			
<b>Waste Class:</b>		221			
<b>Waste Class Desc:</b>		LIGHT FUELS			
<b>Waste Class:</b>		231			
<b>Waste Class Desc:</b>		LATEX WASTES			
<b>Waste Class:</b>		232			
<b>Waste Class Desc:</b>		POLYMERIC RESINS			
<b>Waste Class:</b>		233			
<b>Waste Class Desc:</b>		OTHER POLYMERIC WASTES			
<b>Waste Class:</b>		241			
<b>Waste Class Desc:</b>		HALOGENATED SOLVENTS			
<b>Waste Class:</b>		242			
<b>Waste Class Desc:</b>		HALOGENATED PESTICIDES			
<b>Waste Class:</b>		243			
<b>Waste Class Desc:</b>		PCB'S			
<b>Waste Class:</b>		251			
<b>Waste Class Desc:</b>		OIL SKIMMINGS & SLUDGES			
<b>Waste Class:</b>		252			
<b>Waste Class Desc:</b>		WASTE OILS & LUBRICANTS			
<b>Waste Class:</b>		253			
<b>Waste Class Desc:</b>		EMULSIFIED OILS			
<b>Waste Class:</b>		254			
<b>Waste Class Desc:</b>		TRANSFER STATION OILS WASTES			
<b>Waste Class:</b>		261			
<b>Waste Class Desc:</b>		PHARMACEUTICALS			

Map Key	Number of Records	Direction/ Distance (m)	Elev/Diff (m)	Site	DB
<hr/>					
Waste Class:		262			
Waste Class Desc:		DETERGENTS/SOAPS			
Waste Class:		263			
Waste Class Desc:		ORGANIC LABORATORY CHEMICALS			
Waste Class:		264			
Waste Class Desc:		PHOTOPROCESSING WASTES			
Waste Class:		265			
Waste Class Desc:		GRAPHIC ART WASTES			
Waste Class:		143			
Waste Class Desc:		STEEL MAKING RESIDUES			
Waste Class:		266			
Waste Class Desc:		PHENOLIC WASTES			
Waste Class:		267			
Waste Class Desc:		ORGANIC ACIDS			
Waste Class:		268			
Waste Class Desc:		AMINES			
Waste Class:		269			
Waste Class Desc:		NON-HALOGENATED PESTICIDES			
Waste Class:		270			
Waste Class Desc:		OTHER SPECIFIED ORGANICS			
Waste Class:		281			
Waste Class Desc:		NON-HALOGENATED RICH ORGANICS			
Waste Class:		282			
Waste Class Desc:		NON-HALOGENATED LEAN ORGANICS			
Waste Class:		331			
Waste Class Desc:		WASTE COMPRESSED GASES			
<hr/>					
<a href="#">30</a>	4 of 31	SSE/81.7	68.9 / 0.22	R&P (OUT OF BUS) 4140 BELGREEN DRIVE GLOUCESTER ON K1G 3N2	GEN
Generator No:	ON2079500			PO Box No:	
Status:				Country:	
Approval Years:	96,97,98			Choice of Contact:	
Contam. Facility:				Co Admin:	
MHSW Facility:				Phone No Admin:	
SIC Code:	5216				
SIC Description:	FRESH FRUIT/VEG., WH.				
 <u>Detail(s)</u>					
Waste Class:	252				
Waste Class Desc:	WASTE OILS & LUBRICANTS				
<hr/>					
<a href="#">30</a>	5 of 31	SSE/81.7	68.9 / 0.22	SARP SEWER-MATIC INC 4140 BELGREEN DR OTTAWA ON K1G 3N2	RST
Headcode:	926800				
Headcode Desc:	Oils-Waste				

Map Key	Number of Records	Direction/ Distance (m)	Elev/Diff (m)	Site	DB
Phone:		6137391449			
List Name:					
Description:					
<a href="#">30</a>	6 of 31	SSE/81.7	68.9 / 0.22	Veolia ES Sewer Services (Ottawa) Inc. 4140 Belgreen Drive Ottawa ON K1G 3N2	GEN
Generator No:		ON1732702		PO Box No:	
Status:				Country:	
Approval Years:		05,06,07,08		Choice of Contact:	
Contam. Facility:				Co Admin:	
MHSW Facility:				Phone No Admin:	
SIC Code:		562210			
SIC Description:		Waste Treatment and Disposal			
<u>Detail(s)</u>					
Waste Class:		265			
Waste Class Desc:		GRAPHIC ART WASTES			
Waste Class:		266			
Waste Class Desc:		PHENOLIC WASTES			
Waste Class:		269			
Waste Class Desc:		NON-HALOGENATED PESTICIDES			
Waste Class:		243			
Waste Class Desc:		PCB'S			
Waste Class:		267			
Waste Class Desc:		ORGANIC ACIDS			
Waste Class:		268			
Waste Class Desc:		AMINES			
Waste Class:		270			
Waste Class Desc:		OTHER SPECIFIED ORGANICS			
Waste Class:		281			
Waste Class Desc:		NON-HALOGENATED RICH ORGANICS			
Waste Class:		282			
Waste Class Desc:		NON-HALOGENATED LEAN ORGANICS			
Waste Class:		331			
Waste Class Desc:		WASTE COMPRESSED GASES			
Waste Class:		233			
Waste Class Desc:		OTHER POLYMERIC WASTES			
Waste Class:		111			
Waste Class Desc:		SPENT PICKLE LIQUOR			
Waste Class:		112			
Waste Class Desc:		ACID WASTE - HEAVY METALS			
Waste Class:		113			
Waste Class Desc:		ACID WASTE - OTHER METALS			
Waste Class:		114			
Waste Class Desc:		OTHER INORGANIC ACID WASTES			

<b>Map Key</b>	<b>Number of Records</b>	<b>Direction/ Distance (m)</b>	<b>Elev/Diff (m)</b>	<b>Site</b>	<b>DB</b>
<b>Waste Class:</b>		121			
<b>Waste Class Desc:</b>		ALKALINE WASTES - HEAVY METALS			
<b>Waste Class:</b>		122			
<b>Waste Class Desc:</b>		ALKALINE WASTES - OTHER METALS			
<b>Waste Class:</b>		123			
<b>Waste Class Desc:</b>		ALKALINE PHOSPHATES			
<b>Waste Class:</b>		131			
<b>Waste Class Desc:</b>		NEUTRALIZED WASTES - HEAVY METALS			
<b>Waste Class:</b>		132			
<b>Waste Class Desc:</b>		NEUTRALIZED WASTES - OTHER METALS			
<b>Waste Class:</b>		133			
<b>Waste Class Desc:</b>		BRINES, CHLOR-ALKALI WASTES			
<b>Waste Class:</b>		134			
<b>Waste Class Desc:</b>		SULPHIDE-CONTAINING WASTES			
<b>Waste Class:</b>		135			
<b>Waste Class Desc:</b>		REACTIVE ANION WASTES			
<b>Waste Class:</b>		141			
<b>Waste Class Desc:</b>		INORGANIC PIGMENT WASTES			
<b>Waste Class:</b>		142			
<b>Waste Class Desc:</b>		SMELTING WASTES			
<b>Waste Class:</b>		143			
<b>Waste Class Desc:</b>		STEEL MAKING RESIDUES			
<b>Waste Class:</b>		144			
<b>Waste Class Desc:</b>		INORGANIC TANNERY WASTES			
<b>Waste Class:</b>		145			
<b>Waste Class Desc:</b>		PAINT/PIGMENT/COATING RESIDUES			
<b>Waste Class:</b>		146			
<b>Waste Class Desc:</b>		OTHER SPECIFIED INORGANICS			
<b>Waste Class:</b>		147			
<b>Waste Class Desc:</b>		CHEMICAL FERTILIZER WASTES			
<b>Waste Class:</b>		148			
<b>Waste Class Desc:</b>		INORGANIC LABORATORY CHEMICALS			
<b>Waste Class:</b>		149			
<b>Waste Class Desc:</b>		LANDFILL LEACHATES			
<b>Waste Class:</b>		150			
<b>Waste Class Desc:</b>		INERT INORGANIC WASTES			
<b>Waste Class:</b>		211			
<b>Waste Class Desc:</b>		AROMATIC SOLVENTS			
<b>Waste Class:</b>		212			
<b>Waste Class Desc:</b>		ALIPHATIC SOLVENTS			
<b>Waste Class:</b>		213			
<b>Waste Class Desc:</b>		PETROLEUM DISTILLATES			
<b>Waste Class:</b>		221			
<b>Waste Class Desc:</b>		LIGHT FUELS			



Map Key	Number of Records	Direction/ Distance (m)	Elev/Diff (m)	Site	DB
Waste Class:		222			
Waste Class Desc:		HEAVY FUELS			
Waste Class:		231			
Waste Class Desc:		LATEX WASTES			
Waste Class:		232			
Waste Class Desc:		POLYMERIC RESINS			
Waste Class:		241			
Waste Class Desc:		HALOGENATED SOLVENTS			
Waste Class:		242			
Waste Class Desc:		HALOGENATED PESTICIDES			
Waste Class:		251			
Waste Class Desc:		OIL SKIMMINGS & SLUDGES			
Waste Class:		252			
Waste Class Desc:		WASTE OILS & LUBRICANTS			
Waste Class:		253			
Waste Class Desc:		EMULSIFIED OILS			
Waste Class:		254			
Waste Class Desc:		TRANSFER STATION OILS WASTES			
Waste Class:		261			
Waste Class Desc:		PHARMACEUTICALS			
Waste Class:		262			
Waste Class Desc:		DETERGENTS/SOAPS			
Waste Class:		263			
Waste Class Desc:		ORGANIC LABORATORY CHEMICALS			
Waste Class:		264			
Waste Class Desc:		PHOTOPROCESSING WASTES			
<a href="#">30</a>	7 of 31	SSE/81.7	68.9 / 0.22	Veolia ES Canada Industrial Services Inc. 4140 Belgreen dr Ottawa ON	SPL
Ref No:	5578-7PNL2P			Discharger Report:	
Site No:				Material Group:	
Incident Dt:				Health/Env Conseq:	
Year:				Client Type:	
Incident Cause:	Other Discharges			Sector Type:	Other Motor Vehicle
Incident Event:				Agency Involved:	
Contaminant Code:				Nearest Watercourse:	
Contaminant Name:	DIESEL FUEL			Site Address:	
Contaminant Limit 1:				Site District Office:	
Contam Limit Freq 1:				Site Postal Code:	
Contaminant UN No 1:				Site Region:	
Environment Impact:	Not Anticipated			Site Municipality:	Ottawa
Nature of Impact:				Site Lot:	
Receiving Medium:				Site Conc:	
Receiving Env:				Northing:	
MOE Response:	No Field Response			Easting:	
Dt MOE Arvl on Scn:				Site Geo Ref Accu:	
MOE Reported Dt:	2/27/2009			Site Map Datum:	
Dt Document Closed:				SAC Action Class:	Land Spills
Incident Reason:	Error- Operator error			Source Type:	
Site Name:	Veolia ES Canada<UNOFFICIAL>				
Site County/District:					

Map Key	Number of Records	Direction/ Distance (m)	Elev/Diff (m)	Site	DB
<b>Site Geo Ref Meth:</b> <b>Incident Summary:</b> <b>Contaminant Qty:</b>					
		Veolia ES, 1 L Diesel grnd clng 1 L			
<a href="#">30</a>	8 of 31	SSE/81.7	68.9 / 0.22	Sewer-Matic Drain Services Ltd. 4140 Belgreen Drive, Pt. Lot 4, Conc. VI Ottawa ON K1G 3N2	WDS
<b>Approval No:</b> A710141 <b>Mob Unit Cert No:</b> <b>EBR Registry No:</b> <b>Status:</b> Revoked and/or Replaced <b>Facility Type:</b> <b>Record Type:</b> ECA <b>Link Source:</b> IDS <b>Project Type:</b> WASTE DISPOSAL SITES <b>Application Status:</b> <b>Issue Date:</b> 2003-05-21 <b>Input Date:</b> <b>Date Received:</b> <b>Est Closure Date:</b> <b>Mobile Capacity:</b> <b>Mobile Units:</b> <b>Mobile Description:</b> <b>Prop City:</b> <b>Prop Postal:</b> <b>Prop Phone:</b> <b>Serial Link:</b> <b>Approval Type:</b> ECA-WASTE DISPOSAL SITES <b>Proponent:</b> <b>Prop Address:</b> <b>Proponent County/District:</b> <b>Full Address:</b> 4140 Belgreen Drive, Pt. Lot 4, Conc. VI <b>Site Lot:</b> <b>Waste Class Code:</b> <b>Waste Class:</b> <b>Waste Type:</b> <b>Waste Type Other:</b> <b>Waste Description:</b> <b>Landfill Monitoring:</b> <b>Landfill Ctrl Type:</b> <b>Site Closing Description:</b> <b>Project Description:</b> <b>Municipalities Served:</b> <b>Approval Description:</b> <b>Other Approvals/Permits:</b> <b>PDF URL:</b> <a href="https://www.accessenvironment.ene.gov.on.ca/instruments/8938-5MJL22-14.pdf">https://www.accessenvironment.ene.gov.on.ca/instruments/8938-5MJL22-14.pdf</a>					
<b>Total Area (ha):</b> <b>Landfill Cap (m³):</b> <b>Transfer Area (ha):</b> <b>Transfer Cap (m³):</b> <b>Transfer Cert No:</b> <b>Inciner. Area (ha):</b> <b>Inciner. Cap (t):</b> <b>Process Area (m³):</b> <b>Process Cap (m³/d):</b> <b>Process Vol (m³):</b> <b>Process Feed (m³):</b> <b>Site Concession:</b> <b>Site Region/County:</b> <b>SWP Area Name:</b> Rideau Valley <b>MOE District:</b> Ottawa <b>District Office:</b> <b>Latitude:</b> <b>Longitude:</b> <b>Geometry X:</b> <b>Geometry Y:</b>					

<a href="#">30</a>	9 of 31	SSE/81.7	68.9 / 0.22	Sewer-Matic Drain Services Ltd. 4140 Belgreen Dr Ottawa ON K1G 3N2	WDS
<b>Approval No:</b> A710141 <b>Mob Unit Cert No:</b> <b>EBR Registry No:</b> <b>Status:</b> Revoked and/or Replaced <b>Facility Type:</b> <b>Record Type:</b> ECA <b>Link Source:</b> IDS <b>Project Type:</b> WASTE DISPOSAL SITES <b>Application Status:</b> <b>Issue Date:</b> 2007-10-26					
<b>Total Area (ha):</b> <b>Landfill Cap (m³):</b> <b>Transfer Area (ha):</b> <b>Transfer Cap (m³):</b> <b>Transfer Cert No:</b> <b>Inciner. Area (ha):</b> <b>Inciner. Cap (t):</b> <b>Process Area (m³):</b> <b>Process Cap (m³/d):</b> <b>Process Vol (m³):</b>					

<b>Map Key</b>	<b>Number of Records</b>	<b>Direction/Distance (m)</b>	<b>Elev/Diff (m)</b>	<b>Site</b>	<b>DB</b>
<b>Input Date:</b>				<b>Process Feed (m³):</b>	
<b>Date Received:</b>				<b>Site Concession:</b>	
<b>Est Closure Date:</b>				<b>Site Region/County:</b>	
<b>Mobile Capacity:</b>				<b>SWP Area Name:</b>	Rideau Valley
<b>Mobile Units:</b>				<b>MOE District:</b>	Ottawa
<b>Mobile Description:</b>				<b>District Office:</b>	
<b>Prop City:</b>				<b>Latitude:</b>	
<b>Prop Postal:</b>				<b>Longitude:</b>	
<b>Prop Phone:</b>				<b>Geometry X:</b>	
<b>Serial Link:</b>				<b>Geometry Y:</b>	
<b>Approval Type:</b>		ECA-WASTE DISPOSAL SITES			
<b>Proponent:</b>					
<b>Prop Address:</b>					
<b>Proponent County/District:</b>					
<b>Full Address:</b>		4140 Belgreen Dr			
<b>Site Lot:</b>					
<b>Waste Class Code:</b>					
<b>Waste Class:</b>					
<b>Waste Type:</b>					
<b>Waste Type Other:</b>					
<b>Waste Description:</b>					
<b>Landfill Monitoring:</b>					
<b>Landfill Ctrl Type:</b>					
<b>Site Closing Description:</b>					
<b>Project Description:</b>					
<b>Municipalities Served:</b>					
<b>Approval Description:</b>					
<b>Other Approvals/Permits:</b>					
<b>PDF URL:</b>		<a href="https://www.accessenvironment.ene.gov.on.ca/instruments/7682-77KQ5K-14.pdf">https://www.accessenvironment.ene.gov.on.ca/instruments/7682-77KQ5K-14.pdf</a>			

Map Key	Number of Records	Direction/ Distance (m)	Elev/Diff (m)	Site	DB
<b>Waste Description:</b> <b>Landfill Monitoring:</b> <b>Landfill Ctrl Type:</b> <b>Site Closing Description:</b> <b>Project Description:</b> <b>Municipalities Served:</b> <b>Approval Description:</b> <b>Other Approvals/Permits:</b> <b>PDF URL:</b> <a href="https://www.accessenvironment.ene.gov.on.ca/instruments/9979-7AARB3-14.pdf">https://www.accessenvironment.ene.gov.on.ca/instruments/9979-7AARB3-14.pdf</a>					
<a href="#">30</a>	11 of 31	SSE/81.7	68.9 / 0.22	Veolia ES Canada Industrial Services Inc. 4140 Belgreen Dr. Ottawa ON K1G 3N2	SPL
<b>Ref No:</b> 7125-8FNNU4 <b>Site No:</b> <b>Incident Dt:</b> 4/6/2011 <b>Year:</b> <b>Incident Cause:</b> Other Discharges <b>Incident Event:</b> <b>Contaminant Code:</b> 15 <b>Contaminant Name:</b> MOTOR OIL <b>Contaminant Limit 1:</b> <b>Contam Limit Freq 1:</b> <b>Contaminant UN No 1:</b> <b>Environment Impact:</b> Not Anticipated <b>Nature of Impact:</b> <b>Receiving Medium:</b> <b>Receiving Env:</b> <b>MOE Response:</b> No Field Response <b>Dt MOE Arvl on Scn:</b> <b>MOE Reported Dt:</b> 4/6/2011 <b>Dt Document Closed:</b> 5/18/2011 <b>Incident Reason:</b> Equipment Failure <b>Site Name:</b> Veolia Yard<UNOFFICIAL> <b>Site County/District:</b> <b>Site Geo Ref Meth:</b> <b>Incident Summary:</b> Veolia ES: 50L oil to gnd. clnd. Ottawa <b>Contaminant Qty:</b> 50 L					
<b>Discharger Report:</b> <b>Material Group:</b> <b>Health/Env Conseq:</b> <b>Client Type:</b> <b>Sector Type:</b> Other <b>Agency Involved:</b> <b>Nearest Watercourse:</b> <b>Site Address:</b> 4140 Belgreen Dr. <b>Site District Office:</b> <b>Site Postal Code:</b> <b>Site Region:</b> <b>Site Municipality:</b> Ottawa <b>Site Lot:</b> <b>Site Conc:</b> <b>Northing:</b> <b>Easting:</b> <b>Site Geo Ref Accu:</b> <b>Site Map Datum:</b> <b>SAC Action Class:</b> Land Spills <b>Source Type:</b>					
<a href="#">30</a>	12 of 31	SSE/81.7	68.9 / 0.22	4140 BELGREEN DRIVE OTTAWA ON	HINC
<b>External File Num:</b> FS INC 0903-01122 <b>Fuel Occurrence Type:</b> <b>Date of Occurrence:</b> <b>Fuel Type Involved:</b> <b>Status Desc:</b> Completed - No Action Required <b>Job Type Desc:</b> Incident/Near-Miss Occurrence (FS) <b>Oper. Type Involved:</b> <b>Service Interruptions:</b> <b>Property Damage:</b> <b>Fuel Life Cycle Stage:</b> <b>Root Cause:</b> <b>Reported Details:</b> Non-mandated. Reported spill quantity is below the minimum threshold for dispatch. <b>Fuel Category:</b> Liquid Fuel <b>Occurrence Type:</b> Incident <b>Affiliation:</b> Industry Stakeholder (Licensee/Registration/Certificate Holder, Facility Owner, etc.) <b>County Name:</b> Ottawa <b>Approx. Quant. Rel:</b> <b>Nearby body of water:</b> <b>Enter Drainage Syst.:</b>					

Map Key	Number of Records	Direction/ Distance (m)	Elev/Diff (m)	Site	DB
Approx. Quant. Unit: Environmental Impact:					
<a href="#">30</a>	13 of 31	SSE/81.7	68.9 / 0.22	Veolia ES Canada Industrial Services Inc. 4140 Belgreen Drive Ottawa ON	GEN
Generator No:		ON1732702		PO Box No:	
Status:				Country:	
Approval Years:		2009		Choice of Contact:	
Contam. Facility:				Co Admin:	
MHSW Facility:				Phone No Admin:	
SIC Code:		562210			
SIC Description:		Waste Treatment and Disposal			
<u>Detail(s)</u>					
Waste Class:		111			
Waste Class Desc:		SPENT PICKLE LIQUOR			
Waste Class:		112			
Waste Class Desc:		ACID WASTE - HEAVY METALS			
Waste Class:		113			
Waste Class Desc:		ACID WASTE - OTHER METALS			
Waste Class:		114			
Waste Class Desc:		OTHER INORGANIC ACID WASTES			
Waste Class:		121			
Waste Class Desc:		ALKALINE WASTES - HEAVY METALS			
Waste Class:		122			
Waste Class Desc:		ALKALINE WASTES - OTHER METALS			
Waste Class:		123			
Waste Class Desc:		ALKALINE PHOSPHATES			
Waste Class:		131			
Waste Class Desc:		NEUTRALIZED WASTES - HEAVY METALS			
Waste Class:		132			
Waste Class Desc:		NEUTRALIZED WASTES - OTHER METALS			
Waste Class:		133			
Waste Class Desc:		BRINES, CHLOR-ALKALI WASTES			
Waste Class:		134			
Waste Class Desc:		SULPHIDE-CONTAINING WASTES			
Waste Class:		135			
Waste Class Desc:		REACTIVE ANION WASTES			
Waste Class:		141			
Waste Class Desc:		INORGANIC PIGMENT WASTES			
Waste Class:		142			
Waste Class Desc:		SMELTING WASTES			
Waste Class:		143			
Waste Class Desc:		STEEL MAKING RESIDUES			
Waste Class:		144			

<b>Map Key</b>	<b>Number of Records</b>	<b>Direction/ Distance (m)</b>	<b>Elev/Diff (m)</b>	<b>Site</b>	<b>DB</b>
<b>Waste Class Desc:</b>		INORGANIC TANNERY WASTES			
<b>Waste Class:</b>		145			
<b>Waste Class Desc:</b>		PAINT/PIGMENT/COATING RESIDUES			
<b>Waste Class:</b>		146			
<b>Waste Class Desc:</b>		OTHER SPECIFIED INORGANICS			
<b>Waste Class:</b>		147			
<b>Waste Class Desc:</b>		CHEMICAL FERTILIZER WASTES			
<b>Waste Class:</b>		148			
<b>Waste Class Desc:</b>		INORGANIC LABORATORY CHEMICALS			
<b>Waste Class:</b>		149			
<b>Waste Class Desc:</b>		LANDFILL LEACHATES			
<b>Waste Class:</b>		150			
<b>Waste Class Desc:</b>		INERT INORGANIC WASTES			
<b>Waste Class:</b>		211			
<b>Waste Class Desc:</b>		AROMATIC SOLVENTS			
<b>Waste Class:</b>		212			
<b>Waste Class Desc:</b>		ALIPHATIC SOLVENTS			
<b>Waste Class:</b>		213			
<b>Waste Class Desc:</b>		PETROLEUM DISTILLATES			
<b>Waste Class:</b>		221			
<b>Waste Class Desc:</b>		LIGHT FUELS			
<b>Waste Class:</b>		222			
<b>Waste Class Desc:</b>		HEAVY FUELS			
<b>Waste Class:</b>		231			
<b>Waste Class Desc:</b>		LATEX WASTES			
<b>Waste Class:</b>		232			
<b>Waste Class Desc:</b>		POLYMERIC RESINS			
<b>Waste Class:</b>		241			
<b>Waste Class Desc:</b>		HALOGENATED SOLVENTS			
<b>Waste Class:</b>		242			
<b>Waste Class Desc:</b>		HALOGENATED PESTICIDES			
<b>Waste Class:</b>		243			
<b>Waste Class Desc:</b>		PCBS			
<b>Waste Class:</b>		251			
<b>Waste Class Desc:</b>		OIL SKIMMINGS & SLUDGES			
<b>Waste Class:</b>		252			
<b>Waste Class Desc:</b>		WASTE OILS & LUBRICANTS			
<b>Waste Class:</b>		253			
<b>Waste Class Desc:</b>		EMULSIFIED OILS			
<b>Waste Class:</b>		254			
<b>Waste Class Desc:</b>		TRANSFER STATION OILS WASTES			
<b>Waste Class:</b>		261			
<b>Waste Class Desc:</b>		PHARMACEUTICALS			
<b>Waste Class:</b>		262			

Map Key	Number of Records	Direction/ Distance (m)	Elev/Diff (m)	Site	DB
Waste Class Desc:		DETERGENTS/SOAPS			
Waste Class:		263			
Waste Class Desc:		ORGANIC LABORATORY CHEMICALS			
Waste Class:		264			
Waste Class Desc:		PHOTOPROCESSING WASTES			
Waste Class:		265			
Waste Class Desc:		GRAPHIC ART WASTES			
Waste Class:		266			
Waste Class Desc:		PHENOLIC WASTES			
Waste Class:		267			
Waste Class Desc:		ORGANIC ACIDS			
Waste Class:		281			
Waste Class Desc:		NON-HALOGENATED RICH ORGANICS			
Waste Class:		282			
Waste Class Desc:		NON-HALOGENATED LEAN ORGANICS			
Waste Class:		331			
Waste Class Desc:		WASTE COMPRESSED GASES			
Waste Class:		268			
Waste Class Desc:		AMINES			
Waste Class:		269			
Waste Class Desc:		NON-HALOGENATED PESTICIDES			
Waste Class:		270			
Waste Class Desc:		OTHER SPECIFIED ORGANICS			
<a href="#">30</a>	14 of 31	SSE/81.7	68.9 / 0.22	Veolia ES Canada Industrial Services Inc. Part 1-6 and 9, 12-19, RP 5R-9458 ; 5R-10156 Ottawa ON K1G 3N2	WDS
Approval No:		A710141		Total Area (ha):	
Mob Unit Cert No:				Landfill Cap (m³):	
EBR Registry No:				Transfer Area (ha):	
Status:		Revoked and/or Replaced		Transfer Cap (m³):	
Facility Type:				Transfer Cert No:	
Record Type:		ECA		Inciner. Area (ha):	
Link Source:		IDS		Inciner. Cap (t):	
Project Type:		WASTE DISPOSAL SITES		Process Area (m³):	
Application Status:				Process Cap (m³/d):	
Issue Date:		2012-05-02		Process Vol (m³):	
Input Date:				Process Feed (m³):	
Date Received:				Site Concession:	
Est Closure Date:				Site Region/County:	
Mobile Capacity:				SWP Area Name:	Rideau Valley
Mobile Units:				MOE District:	Ottawa
Mobile Description:				District Office:	
Prop City:				Latitude:	
Prop Postal:				Longitude:	
Prop Phone:				Geometry X:	
Serial Link:				Geometry Y:	
Approval Type:		ECA-WASTE DISPOSAL SITES			
Proponent:					
Prop Address:					
Proponent County/District:					
Full Address:		Part 1-6 and 9, 12-19, RP 5R-9458 ; 5R-10156			
Site Lot:					

Map Key	Number of Records	Direction/ Distance (m)	Elev/Diff (m)	Site	DB
<b>Waste Class Code:</b> <b>Waste Class:</b> <b>Waste Type:</b> <b>Waste Type Other:</b> <b>Waste Description:</b> <b>Landfill Monitoring:</b> <b>Landfill Ctrl Type:</b> <b>Site Closing Description:</b> <b>Project Description:</b> <b>Municipalities Served:</b> <b>Approval Description:</b> <b>Other Approvals/Permits:</b> <b>PDF URL:</b> <a href="https://www.accessenvironment.ene.gov.on.ca/instruments/8509-82JUEW-14.pdf">https://www.accessenvironment.ene.gov.on.ca/instruments/8509-82JUEW-14.pdf</a>					
<a href="#">30</a>	15 of 31	SSE/81.7	68.9 / 0.22	Veolia ES Canada Industrial Services Inc. 4140 Belgreen Dr. Ottawa ON K1G 3N2	SPL
<b>Ref No:</b> 4161-8XGUS8 <b>Site No:</b> <b>Incident Dt:</b> 24-AUG-12 <b>Year:</b> <b>Incident Cause:</b> <b>Incident Event:</b> <b>Contaminant Code:</b> 15 <b>Contaminant Name:</b> HYDRAULIC OIL <b>Contaminant Limit 1:</b> <b>Contam Limit Freq 1:</b> <b>Contaminant UN No 1:</b> <b>Environment Impact:</b> Not Anticipated <b>Nature of Impact:</b> <b>Receiving Medium:</b> <b>Receiving Env:</b> <b>MOE Response:</b> No Field Response <b>Dt MOE Arvl on Scn:</b> <b>MOE Reported Dt:</b> 24-AUG-12 <b>Dt Document Closed:</b> <b>Incident Reason:</b> <b>Site Name:</b> Veolia Environmental Maintenance Garage<UNOFFICIAL> <b>Site County/District:</b> <b>Site Geo Ref Meth:</b> <b>Incident Summary:</b> Veolia: 20 L hydraulic Oil to grnd, cleaned <b>Contaminant Qty:</b> 20 L					
<b>Discharger Report:</b> <b>Material Group:</b> <b>Health/Env Conseq:</b> <b>Client Type:</b> <b>Sector Type:</b> <b>Agency Involved:</b> <b>Nearest Watercourse:</b> <b>Site Address:</b> 4140 Belgreen Dr. <b>Site District Office:</b> <b>Site Postal Code:</b> <b>Site Region:</b> <b>Site Municipality:</b> Ottawa <b>Site Lot:</b> <b>Site Conc:</b> <b>Northing:</b> <b>Easting:</b> <b>Site Geo Ref Accu:</b> <b>Site Map Datum:</b> <b>SAC Action Class:</b> Land Spills <b>Source Type:</b>					
<a href="#">30</a>	16 of 31	SSE/81.7	68.9 / 0.22	Veolia ES Canada Industrial Services Inc. 4140 Belgreen Drive Ottawa ON	GEN
<b>Generator No:</b> ON1732702 <b>Status:</b> <b>Approval Years:</b> 2010 <b>Contam. Facility:</b> <b>MHSW Facility:</b> <b>SIC Code:</b> 562210 <b>SIC Description:</b> Waste Treatment and Disposal					
<b>Detail(s)</b>					
<b>Waste Class:</b> 149 <b>Waste Class Desc:</b> LANDFILL LEACHATES					



<b>Map Key</b>	<b>Number of Records</b>	<b>Direction/ Distance (m)</b>	<b>Elev/Diff (m)</b>	<b>Site</b>	<b>DB</b>
<b>Waste Class:</b> <b>Waste Class Desc:</b>		148 INORGANIC LABORATORY CHEMICALS			
<b>Waste Class:</b> <b>Waste Class Desc:</b>		122 ALKALINE WASTES - OTHER METALS			
<b>Waste Class:</b> <b>Waste Class Desc:</b>		132 NEUTRALIZED WASTES - OTHER METALS			
<b>Waste Class:</b> <b>Waste Class Desc:</b>		144 INORGANIC TANNERY WASTES			
<b>Waste Class:</b> <b>Waste Class Desc:</b>		211 AROMATIC SOLVENTS			
<b>Waste Class:</b> <b>Waste Class Desc:</b>		270 OTHER SPECIFIED ORGANICS			
<b>Waste Class:</b> <b>Waste Class Desc:</b>		253 EMULSIFIED OILS			
<b>Waste Class:</b> <b>Waste Class Desc:</b>		123 ALKALINE PHOSPHATES			
<b>Waste Class:</b> <b>Waste Class Desc:</b>		281 NON-HALOGENATED RICH ORGANICS			
<b>Waste Class:</b> <b>Waste Class Desc:</b>		131 NEUTRALIZED WASTES - HEAVY METALS			
<b>Waste Class:</b> <b>Waste Class Desc:</b>		133 BRINES, CHLOR-ALKALI WASTES			
<b>Waste Class:</b> <b>Waste Class Desc:</b>		263 ORGANIC LABORATORY CHEMICALS			
<b>Waste Class:</b> <b>Waste Class Desc:</b>		262 DETERGENTS/SOAPS			
<b>Waste Class:</b> <b>Waste Class Desc:</b>		241 HALOGENATED SOLVENTS			
<b>Waste Class:</b> <b>Waste Class Desc:</b>		213 PETROLEUM DISTILLATES			
<b>Waste Class:</b> <b>Waste Class Desc:</b>		141 INORGANIC PIGMENT WASTES			
<b>Waste Class:</b> <b>Waste Class Desc:</b>		143 STEEL MAKING RESIDUES			
<b>Waste Class:</b> <b>Waste Class Desc:</b>		135 REACTIVE ANION WASTES			
<b>Waste Class:</b> <b>Waste Class Desc:</b>		142 SMELTING WASTES			
<b>Waste Class:</b> <b>Waste Class Desc:</b>		261 PHARMACEUTICALS			
<b>Waste Class:</b> <b>Waste Class Desc:</b>		134 SULPHIDE-CONTAINING WASTES			
<b>Waste Class:</b> <b>Waste Class Desc:</b>		231 LATEX WASTES			

<b>Map Key</b>	<b>Number of Records</b>	<b>Direction/ Distance (m)</b>	<b>Elev/Diff (m)</b>	<b>Site</b>	<b>DB</b>
<b>Waste Class:</b>		252			
<b>Waste Class Desc:</b>		WASTE OILS & LUBRICANTS			
<b>Waste Class:</b>		145			
<b>Waste Class Desc:</b>		PAINT/PIGMENT/COATING RESIDUES			
<b>Waste Class:</b>		267			
<b>Waste Class Desc:</b>		ORGANIC ACIDS			
<b>Waste Class:</b>		331			
<b>Waste Class Desc:</b>		WASTE COMPRESSED GASES			
<b>Waste Class:</b>		221			
<b>Waste Class Desc:</b>		LIGHT FUELS			
<b>Waste Class:</b>		222			
<b>Waste Class Desc:</b>		HEAVY FUELS			
<b>Waste Class:</b>		269			
<b>Waste Class Desc:</b>		NON-HALOGENATED PESTICIDES			
<b>Waste Class:</b>		112			
<b>Waste Class Desc:</b>		ACID WASTE - HEAVY METALS			
<b>Waste Class:</b>		242			
<b>Waste Class Desc:</b>		HALOGENATED PESTICIDES			
<b>Waste Class:</b>		243			
<b>Waste Class Desc:</b>		PCBS			
<b>Waste Class:</b>		121			
<b>Waste Class Desc:</b>		ALKALINE WASTES - HEAVY METALS			
<b>Waste Class:</b>		146			
<b>Waste Class Desc:</b>		OTHER SPECIFIED INORGANICS			
<b>Waste Class:</b>		147			
<b>Waste Class Desc:</b>		CHEMICAL FERTILIZER WASTES			
<b>Waste Class:</b>		268			
<b>Waste Class Desc:</b>		AMINES			
<b>Waste Class:</b>		251			
<b>Waste Class Desc:</b>		OIL SKIMMINGS & SLUDGES			
<b>Waste Class:</b>		254			
<b>Waste Class Desc:</b>		TRANSFER STATION OILS WASTES			
<b>Waste Class:</b>		150			
<b>Waste Class Desc:</b>		INERT INORGANIC WASTES			
<b>Waste Class:</b>		232			
<b>Waste Class Desc:</b>		POLYMERIC RESINS			
<b>Waste Class:</b>		114			
<b>Waste Class Desc:</b>		OTHER INORGANIC ACID WASTES			
<b>Waste Class:</b>		113			
<b>Waste Class Desc:</b>		ACID WASTE - OTHER METALS			
<b>Waste Class:</b>		282			
<b>Waste Class Desc:</b>		NON-HALOGENATED LEAN ORGANICS			
<b>Waste Class:</b>		266			
<b>Waste Class Desc:</b>		PHENOLIC WASTES			

Map Key	Number of Records	Direction/ Distance (m)	Elev/Diff (m)	Site	DB
<b>Waste Class:</b>		265			
<b>Waste Class Desc:</b>		GRAPHIC ART WASTES			
<b>Waste Class:</b>		111			
<b>Waste Class Desc:</b>		SPENT PICKLE LIQUOR			
<b>Waste Class:</b>		264			
<b>Waste Class Desc:</b>		PHOTOPROCESSING WASTES			
<b>Waste Class:</b>		212			
<b>Waste Class Desc:</b>		ALIPHATIC SOLVENTS			
<a href="#">30</a>	17 of 31	<b>SSE/81.7</b>	<b>68.9 / 0.22</b>	<b>Veolia ES Canada Industrial Services Inc. 4140 Belgreen Drive Ottawa ON</b>	<b>GEN</b>
<b>Generator No:</b>	ON1732702			<b>PO Box No:</b>	
<b>Status:</b>				<b>Country:</b>	
<b>Approval Years:</b>	2011			<b>Choice of Contact:</b>	
<b>Contam. Facility:</b>				<b>Co Admin:</b>	
<b>MHSW Facility:</b>				<b>Phone No Admin:</b>	
<b>SIC Code:</b>	562210				
<b>SIC Description:</b>	Waste Treatment and Disposal				
<b><u>Detail(s)</u></b>					
<b>Waste Class:</b>		141			
<b>Waste Class Desc:</b>		INORGANIC PIGMENT WASTES			
<b>Waste Class:</b>		142			
<b>Waste Class Desc:</b>		SMELTING WASTES			
<b>Waste Class:</b>		144			
<b>Waste Class Desc:</b>		INORGANIC TANNERY WASTES			
<b>Waste Class:</b>		123			
<b>Waste Class Desc:</b>		ALKALINE PHOSPHATES			
<b>Waste Class:</b>		132			
<b>Waste Class Desc:</b>		NEUTRALIZED WASTES - OTHER METALS			
<b>Waste Class:</b>		281			
<b>Waste Class Desc:</b>		NON-HALOGENATED RICH ORGANICS			
<b>Waste Class:</b>		241			
<b>Waste Class Desc:</b>		HALOGENATED SOLVENTS			
<b>Waste Class:</b>		213			
<b>Waste Class Desc:</b>		PETROLEUM DISTILLATES			
<b>Waste Class:</b>		135			
<b>Waste Class Desc:</b>		REACTIVE ANION WASTES			
<b>Waste Class:</b>		143			
<b>Waste Class Desc:</b>		STEEL MAKING RESIDUES			
<b>Waste Class:</b>		251			
<b>Waste Class Desc:</b>		OIL SKIMMINGS & SLUDGES			
<b>Waste Class:</b>		269			
<b>Waste Class Desc:</b>		NON-HALOGENATED PESTICIDES			
<b>Waste Class:</b>		131			
<b>Waste Class Desc:</b>		NEUTRALIZED WASTES - HEAVY METALS			

<b>Map Key</b>	<b>Number of Records</b>	<b>Direction/ Distance (m)</b>	<b>Elev/Diff (m)</b>	<b>Site</b>	<b>DB</b>
<b>Waste Class:</b> <b>Waste Class Desc:</b>		133 BRINES, CHLOR-ALKALI WASTES			
<b>Waste Class:</b> <b>Waste Class Desc:</b>		150 INERT INORGANIC WASTES			
<b>Waste Class:</b> <b>Waste Class Desc:</b>		270 OTHER SPECIFIED ORGANICS			
<b>Waste Class:</b> <b>Waste Class Desc:</b>		252 WASTE OILS & LUBRICANTS			
<b>Waste Class:</b> <b>Waste Class Desc:</b>		231 LATEX WASTES			
<b>Waste Class:</b> <b>Waste Class Desc:</b>		232 POLYMERIC RESINS			
<b>Waste Class:</b> <b>Waste Class Desc:</b>		114 OTHER INORGANIC ACID WASTES			
<b>Waste Class:</b> <b>Waste Class Desc:</b>		265 GRAPHIC ART WASTES			
<b>Waste Class:</b> <b>Waste Class Desc:</b>		147 CHEMICAL FERTILIZER WASTES			
<b>Waste Class:</b> <b>Waste Class Desc:</b>		331 WASTE COMPRESSED GASES			
<b>Waste Class:</b> <b>Waste Class Desc:</b>		266 PHENOLIC WASTES			
<b>Waste Class:</b> <b>Waste Class Desc:</b>		122 ALKALINE WASTES - OTHER METALS			
<b>Waste Class:</b> <b>Waste Class Desc:</b>		111 SPENT PICKLE LIQUOR			
<b>Waste Class:</b> <b>Waste Class Desc:</b>		212 ALIPHATIC SOLVENTS			
<b>Waste Class:</b> <b>Waste Class Desc:</b>		222 HEAVY FUELS			
<b>Waste Class:</b> <b>Waste Class Desc:</b>		145 PAINT/PIGMENT/COATING RESIDUES			
<b>Waste Class:</b> <b>Waste Class Desc:</b>		148 INORGANIC LABORATORY CHEMICALS			
<b>Waste Class:</b> <b>Waste Class Desc:</b>		221 LIGHT FUELS			
<b>Waste Class:</b> <b>Waste Class Desc:</b>		263 ORGANIC LABORATORY CHEMICALS			
<b>Waste Class:</b> <b>Waste Class Desc:</b>		243 PCBS			
<b>Waste Class:</b> <b>Waste Class Desc:</b>		134 SULPHIDE-CONTAINING WASTES			
<b>Waste Class:</b> <b>Waste Class Desc:</b>		211 AROMATIC SOLVENTS			

Map Key	Number of Records	Direction/ Distance (m)	Elev/Diff (m)	Site	DB
Waste Class:		264			
Waste Class Desc:		PHOTOPROCESSING WASTES			
Waste Class:		121			
Waste Class Desc:		ALKALINE WASTES - HEAVY METALS			
Waste Class:		242			
Waste Class Desc:		HALOGENATED PESTICIDES			
Waste Class:		282			
Waste Class Desc:		NON-HALOGENATED LEAN ORGANICS			
Waste Class:		268			
Waste Class Desc:		AMINES			
Waste Class:		253			
Waste Class Desc:		EMULSIFIED OILS			
Waste Class:		261			
Waste Class Desc:		PHARMACEUTICALS			
Waste Class:		262			
Waste Class Desc:		DETERGENTS/SOAPS			
Waste Class:		149			
Waste Class Desc:		LANDFILL LEACHATES			
Waste Class:		254			
Waste Class Desc:		TRANSFER STATION OILS WASTES			
Waste Class:		113			
Waste Class Desc:		ACID WASTE - OTHER METALS			
Waste Class:		112			
Waste Class Desc:		ACID WASTE - HEAVY METALS			
Waste Class:		267			
Waste Class Desc:		ORGANIC ACIDS			
Waste Class:		146			
Waste Class Desc:		OTHER SPECIFIED INORGANICS			
<a href="#">30</a>	18 of 31	SSE/81.7	68.9 / 0.22	Veolia ES Canada Industrial Services Inc. 4140 Belgreen Dr Ottawa ON	SPL
Ref No:	3464-95RS9X			Discharger Report:	
Site No:				Material Group:	
Incident Dt:	13-MAR-13			Health/Env Conseq:	
Year:				Client Type:	
Incident Cause:	Overflow/Surcharge			Sector Type:	Container/Drum/Tote
Incident Event:				Agency Involved:	
Contaminant Code:	15			Nearest Watercourse:	
Contaminant Name:	OIL (PETROLEUM BASED, NOT SPECIFIED)			Site Address:	4140 Belgreen Dr
Contaminant Limit 1:				Site District Office:	
Contam Limit Freq 1:				Site Postal Code:	
Contaminant UN No 1:				Site Region:	
Environment Impact:	Confirmed			Site Municipality:	Ottawa
Nature of Impact:	Soil Contamination			Site Lot:	
Receiving Medium:				Site Conc:	
Receiving Env:				Northing:	NA
MOE Response:	No Field Response			Easting:	NA
Dt MOE Arvl on Scn:				Site Geo Ref Accu:	NA
MOE Reported Dt:	13-MAR-13			Site Map Datum:	NA

Map Key	Number of Records	Direction/ Distance (m)	Elev/Diff (m)	Site	DB
<b>Dt Document Closed:</b>				<b>SAC Action Class:</b>	Land Spills
<b>Incident Reason:</b>		Weather Conditions		<b>Source Type:</b>	
<b>Site Name:</b>		Three (3) Mobile Units			
<b>Site County/District:</b>		NA			
<b>Site Geo Ref Meth:</b>		Spill of Contaminated Water to Yard			
<b>Incident Summary:</b>		0 other - see incident description			
<b>Contaminant Qty:</b>					

<a href="#">30</a>	19 of 31	SSE/81.7	68.9 / 0.22	Veolia ES Canada Industrial Services Inc. 4140 Belgreen Drive Ottawa ON K1G 3N2	GEN
<b>Generator No:</b>		ON1732702	<b>PO Box No:</b>		
<b>Status:</b>			<b>Country:</b>		
<b>Approval Years:</b>		2012	<b>Choice of Contact:</b>		
<b>Contam. Facility:</b>			<b>Co Admin:</b>		
<b>MHSW Facility:</b>			<b>Phone No Admin:</b>		
<b>SIC Code:</b>		562210			
<b>SIC Description:</b>		Waste Treatment and Disposal			
<b><u>Detail(s)</u></b>					
<b>Waste Class:</b>		113			
<b>Waste Class Desc:</b>		ACID WASTE - OTHER METALS			
<b>Waste Class:</b>		114			
<b>Waste Class Desc:</b>		OTHER INORGANIC ACID WASTES			
<b>Waste Class:</b>		281			
<b>Waste Class Desc:</b>		NON-HALOGENATED RICH ORGANICS			
<b>Waste Class:</b>		263			
<b>Waste Class Desc:</b>		ORGANIC LABORATORY CHEMICALS			
<b>Waste Class:</b>		146			
<b>Waste Class Desc:</b>		OTHER SPECIFIED INORGANICS			
<b>Waste Class:</b>		150			
<b>Waste Class Desc:</b>		INERT INORGANIC WASTES			
<b>Waste Class:</b>		221			
<b>Waste Class Desc:</b>		LIGHT FUELS			
<b>Waste Class:</b>		213			
<b>Waste Class Desc:</b>		PETROLEUM DISTILLATES			
<b>Waste Class:</b>		134			
<b>Waste Class Desc:</b>		SULPHIDE-CONTAINING WASTES			
<b>Waste Class:</b>		141			
<b>Waste Class Desc:</b>		INORGANIC PIGMENT WASTES			
<b>Waste Class:</b>		142			
<b>Waste Class Desc:</b>		SMELTING WASTES			
<b>Waste Class:</b>		144			
<b>Waste Class Desc:</b>		INORGANIC TANNERY WASTES			
<b>Waste Class:</b>		231			
<b>Waste Class Desc:</b>		LATEX WASTES			
<b>Waste Class:</b>		232			
<b>Waste Class Desc:</b>		POLYMERIC RESINS			

<b>Map Key</b>	<b>Number of Records</b>	<b>Direction/ Distance (m)</b>	<b>Elev/Diff (m)</b>	<b>Site</b>	<b>DB</b>
<b>Waste Class:</b> <b>Waste Class Desc:</b>		212 ALIPHATIC SOLVENTS			
<b>Waste Class:</b> <b>Waste Class Desc:</b>		262 DETERGENTS/SOAPS			
<b>Waste Class:</b> <b>Waste Class Desc:</b>		267 ORGANIC ACIDS			
<b>Waste Class:</b> <b>Waste Class Desc:</b>		145 PAINT/PIGMENT/COATING RESIDUES			
<b>Waste Class:</b> <b>Waste Class Desc:</b>		133 BRINES, CHLOR-ALKALI WASTES			
<b>Waste Class:</b> <b>Waste Class Desc:</b>		252 WASTE OILS & LUBRICANTS			
<b>Waste Class:</b> <b>Waste Class Desc:</b>		211 AROMATIC SOLVENTS			
<b>Waste Class:</b> <b>Waste Class Desc:</b>		111 SPENT PICKLE LIQUOR			
<b>Waste Class:</b> <b>Waste Class Desc:</b>		242 HALOGENATED PESTICIDES			
<b>Waste Class:</b> <b>Waste Class Desc:</b>		270 OTHER SPECIFIED ORGANICS			
<b>Waste Class:</b> <b>Waste Class Desc:</b>		241 HALOGENATED SOLVENTS			
<b>Waste Class:</b> <b>Waste Class Desc:</b>		266 PHENOLIC WASTES			
<b>Waste Class:</b> <b>Waste Class Desc:</b>		112 ACID WASTE - HEAVY METALS			
<b>Waste Class:</b> <b>Waste Class Desc:</b>		282 NON-HALOGENATED LEAN ORGANICS			
<b>Waste Class:</b> <b>Waste Class Desc:</b>		222 HEAVY FUELS			
<b>Waste Class:</b> <b>Waste Class Desc:</b>		264 PHOTOPROCESSING WASTES			
<b>Waste Class:</b> <b>Waste Class Desc:</b>		254 TRANSFER STATION OILS WASTES			
<b>Waste Class:</b> <b>Waste Class Desc:</b>		261 PHARMACEUTICALS			
<b>Waste Class:</b> <b>Waste Class Desc:</b>		265 GRAPHIC ART WASTES			
<b>Waste Class:</b> <b>Waste Class Desc:</b>		269 NON-HALOGENATED PESTICIDES			
<b>Waste Class:</b> <b>Waste Class Desc:</b>		268 AMINES			
<b>Waste Class:</b> <b>Waste Class Desc:</b>		122 ALKALINE WASTES - OTHER METALS			

Map Key	Number of Records	Direction/ Distance (m)	Elev/Diff (m)	Site	DB
Waste Class:		149			
Waste Class Desc:		LANDFILL LEACHATES			
Waste Class:		147			
Waste Class Desc:		CHEMICAL FERTILIZER WASTES			
Waste Class:		251			
Waste Class Desc:		OIL SKIMMINGS & SLUDGES			
Waste Class:		331			
Waste Class Desc:		WASTE COMPRESSED GASES			
Waste Class:		132			
Waste Class Desc:		NEUTRALIZED WASTES - OTHER METALS			
Waste Class:		148			
Waste Class Desc:		INORGANIC LABORATORY CHEMICALS			
Waste Class:		243			
Waste Class Desc:		PCBS			
Waste Class:		121			
Waste Class Desc:		ALKALINE WASTES - HEAVY METALS			
Waste Class:		143			
Waste Class Desc:		STEEL MAKING RESIDUES			
Waste Class:		253			
Waste Class Desc:		EMULSIFIED OILS			
Waste Class:		131			
Waste Class Desc:		NEUTRALIZED WASTES - HEAVY METALS			
Waste Class:		135			
Waste Class Desc:		REACTIVE ANION WASTES			
Waste Class:		123			
Waste Class Desc:		ALKALINE PHOSPHATES			
<a href="#">30</a>	20 of 31	SSE/81.7	68.9 / 0.22	Veolia ES Canada Industrial Services Inc. 4140 Belgreen Drive Ottawa ON	SPL
Ref No:	4212-9A5RQZ			Discharger Report:	
Site No:				Material Group:	
Incident Dt:	2013/07/31			Health/Env Conseq:	
Year:				Client Type:	
Incident Cause:	Leak/Break			Sector Type:	Waste Disposal Site
Incident Event:				Agency Involved:	
Contaminant Code:	13			Nearest Watercourse:	
Contaminant Name:	DIESEL FUEL			Site Address:	4140 Belgreen Drive
Contaminant Limit 1:				Site District Office:	
Contam Limit Freq 1:				Site Postal Code:	
Contaminant UN No 1:				Site Region:	
Environment Impact:	Confirmed			Site Municipality:	Ottawa
Nature of Impact:	Soil Contamination			Site Lot:	
Receiving Medium:				Site Conc:	
Receiving Env:				Northing:	
MOE Response:				Easting:	
Dt MOE Arvl on Scn:				Site Geo Ref Accu:	
MOE Reported Dt:	2013/07/31			Site Map Datum:	
Dt Document Closed:				SAC Action Class:	Land Spills
Incident Reason:	Equipment Failure			Source Type:	
Site Name:	Veolia Facility yard<UNOFFICIAL>				



Map Key	Number of Records	Direction/ Distance (m)	Elev/Diff (m)	Site	DB
<b>Site County/District:</b> <b>Site Geo Ref Meth:</b> <b>Incident Summary:</b> <b>Contaminant Qty:</b>					
		Veolia Ottawa: 40 L dsl to grnd, cleaned. 40 L			
<a href="#">30</a>	21 of 31	SSE/81.7	68.9 / 0.22	Veolia ES Canada Industrial Services Inc. 4140 Belgreen Drive Ottawa ON	GEN
<b>Generator No:</b> ON1732702 <b>Status:</b> <b>Approval Years:</b> 2013 <b>Contam. Facility:</b> <b>MHSW Facility:</b> <b>SIC Code:</b> 562210 <b>SIC Description:</b> WASTE TREATMENT AND DISPOSAL					
<b>PO Box No:</b> <b>Country:</b> <b>Choice of Contact:</b> <b>Co Admin:</b> <b>Phone No Admin:</b>					
<b><u>Detail(s)</u></b>					
<b>Waste Class:</b> 212 <b>Waste Class Desc:</b> ALIPHATIC SOLVENTS					
<b>Waste Class:</b> 112 <b>Waste Class Desc:</b> ACID WASTE - HEAVY METALS					
<b>Waste Class:</b> 135 <b>Waste Class Desc:</b> REACTIVE ANION WASTES					
<b>Waste Class:</b> 147 <b>Waste Class Desc:</b> CHEMICAL FERTILIZER WASTES					
<b>Waste Class:</b> 144 <b>Waste Class Desc:</b> INORGANIC TANNERY WASTES					
<b>Waste Class:</b> 231 <b>Waste Class Desc:</b> LATEX WASTES					
<b>Waste Class:</b> 131 <b>Waste Class Desc:</b> NEUTRALIZED WASTES - HEAVY METALS					
<b>Waste Class:</b> 134 <b>Waste Class Desc:</b> SULPHIDE-CONTAINING WASTES					
<b>Waste Class:</b> 132 <b>Waste Class Desc:</b> NEUTRALIZED WASTES - OTHER METALS					
<b>Waste Class:</b> 265 <b>Waste Class Desc:</b> GRAPHIC ART WASTES					
<b>Waste Class:</b> 251 <b>Waste Class Desc:</b> OIL SKIMMINGS & SLUDGES					
<b>Waste Class:</b> 113 <b>Waste Class Desc:</b> ACID WASTE - OTHER METALS					
<b>Waste Class:</b> 254 <b>Waste Class Desc:</b> TRANSFER STATION OILS WASTES					
<b>Waste Class:</b> 268 <b>Waste Class Desc:</b> AMINES					
<b>Waste Class:</b> 121 <b>Waste Class Desc:</b> ALKALINE WASTES - HEAVY METALS					

<b>Map Key</b>	<b>Number of Records</b>	<b>Direction/ Distance (m)</b>	<b>Elev/Diff (m)</b>	<b>Site</b>	<b>DB</b>
<b>Waste Class:</b>		222			
<b>Waste Class Desc:</b>		HEAVY FUELS			
<b>Waste Class:</b>		270			
<b>Waste Class Desc:</b>		OTHER SPECIFIED ORGANICS			
<b>Waste Class:</b>		122			
<b>Waste Class Desc:</b>		ALKALINE WASTES - OTHER METALS			
<b>Waste Class:</b>		133			
<b>Waste Class Desc:</b>		BRINES, CHLOR-ALKALI WASTES			
<b>Waste Class:</b>		141			
<b>Waste Class Desc:</b>		INORGANIC PIGMENT WASTES			
<b>Waste Class:</b>		142			
<b>Waste Class Desc:</b>		SMELTING WASTES			
<b>Waste Class:</b>		269			
<b>Waste Class Desc:</b>		NON-HALOGENATED PESTICIDES			
<b>Waste Class:</b>		213			
<b>Waste Class Desc:</b>		PETROLEUM DISTILLATES			
<b>Waste Class:</b>		266			
<b>Waste Class Desc:</b>		PHENOLIC WASTES			
<b>Waste Class:</b>		233			
<b>Waste Class Desc:</b>		OTHER POLYMERIC WASTES			
<b>Waste Class:</b>		211			
<b>Waste Class Desc:</b>		AROMATIC SOLVENTS			
<b>Waste Class:</b>		267			
<b>Waste Class Desc:</b>		ORGANIC ACIDS			
<b>Waste Class:</b>		252			
<b>Waste Class Desc:</b>		WASTE OILS & LUBRICANTS			
<b>Waste Class:</b>		114			
<b>Waste Class Desc:</b>		OTHER INORGANIC ACID WASTES			
<b>Waste Class:</b>		232			
<b>Waste Class Desc:</b>		POLYMERIC RESINS			
<b>Waste Class:</b>		150			
<b>Waste Class Desc:</b>		INERT INORGANIC WASTES			
<b>Waste Class:</b>		242			
<b>Waste Class Desc:</b>		HALOGENATED PESTICIDES			
<b>Waste Class:</b>		241			
<b>Waste Class Desc:</b>		HALOGENATED SOLVENTS			
<b>Waste Class:</b>		149			
<b>Waste Class Desc:</b>		LANDFILL LEACHATES			
<b>Waste Class:</b>		264			
<b>Waste Class Desc:</b>		PHOTOPROCESSING WASTES			
<b>Waste Class:</b>		146			
<b>Waste Class Desc:</b>		OTHER SPECIFIED INORGANICS			
<b>Waste Class:</b>		331			
<b>Waste Class Desc:</b>		WASTE COMPRESSED GASES			

Map Key	Number of Records	Direction/ Distance (m)	Elev/Diff (m)	Site	DB
<b>Waste Class:</b>		111			
<b>Waste Class Desc:</b>		SPENT PICKLE LIQUOR			
<b>Waste Class:</b>		148			
<b>Waste Class Desc:</b>		INORGANIC LABORATORY CHEMICALS			
<b>Waste Class:</b>		253			
<b>Waste Class Desc:</b>		EMULSIFIED OILS			
<b>Waste Class:</b>		261			
<b>Waste Class Desc:</b>		PHARMACEUTICALS			
<b>Waste Class:</b>		123			
<b>Waste Class Desc:</b>		ALKALINE PHOSPHATES			
<b>Waste Class:</b>		262			
<b>Waste Class Desc:</b>		DETERGENTS/SOAPS			
<b>Waste Class:</b>		263			
<b>Waste Class Desc:</b>		ORGANIC LABORATORY CHEMICALS			
<b>Waste Class:</b>		221			
<b>Waste Class Desc:</b>		LIGHT FUELS			
<b>Waste Class:</b>		281			
<b>Waste Class Desc:</b>		NON-HALOGENATED RICH ORGANICS			
<b>Waste Class:</b>		282			
<b>Waste Class Desc:</b>		NON-HALOGENATED LEAN ORGANICS			
<b>Waste Class:</b>		143			
<b>Waste Class Desc:</b>		STEEL MAKING RESIDUES			
<b>Waste Class:</b>		243			
<b>Waste Class Desc:</b>		PCBS			
<b>Waste Class:</b>		145			
<b>Waste Class Desc:</b>		PAINT/PIGMENT/COATING RESIDUES			
<b>Waste Class:</b>		312			
<b>Waste Class Desc:</b>		PATHOLOGICAL WASTES			
<a href="#">30</a>	22 of 31	SSE/81.7	68.9 / 0.22	Veolia ES Canada Industrial Services Inc. 4140 BelGreen Drive Ottawa ON	SPL
<b>Ref No:</b>	7785-9M2P3G			<b>Discharger Report:</b>	
<b>Site No:</b>	NA			<b>Material Group:</b>	
<b>Incident Dt:</b>	2014/07/15			<b>Health/Env Conseq:</b>	
<b>Year:</b>				<b>Client Type:</b>	
<b>Incident Cause:</b>	Overflow/Surcharge			<b>Sector Type:</b>	Waste Disposal Site
<b>Incident Event:</b>				<b>Agency Involved:</b>	
<b>Contaminant Code:</b>	54			<b>Nearest Watercourse:</b>	
<b>Contaminant Name:</b>	CARBON-14 200			<b>Site Address:</b>	4140 BelGreen Drive
<b>Contaminant Limit 1:</b>				<b>Site District Office:</b>	
<b>Contam Limit Freq 1:</b>				<b>Site Postal Code:</b>	
<b>Contaminant UN No 1:</b>				<b>Site Region:</b>	
<b>Environment Impact:</b>	Confirmed			<b>Site Municipality:</b>	Ottawa
<b>Nature of Impact:</b>	Soil Contamination; Surface Water Pollution			<b>Site Lot:</b>	
<b>Receiving Medium:</b>				<b>Site Conc:</b>	
<b>Receiving Env:</b>				<b>Northing:</b>	
<b>MOE Response:</b>	No Field Response			<b>Easting:</b>	
<b>Dt MOE Arvl on Scn:</b>				<b>Site Geo Ref Accu:</b>	
<b>MOE Reported Dt:</b>	2014/07/15			<b>Site Map Datum:</b>	

Map Key	Number of Records	Direction/ Distance (m)	Elev/Diff (m)	Site	DB
<b>Dt Document Closed:</b> 2014/10/08 <b>Incident Reason:</b> Weather Conditions <b>Site Name:</b> Veolia ES Canada Industiral Services Inc.<UNOFFICIAL> <b>Site County/District:</b> <b>Site Geo Ref Meth:</b> <b>Incident Summary:</b> Veolia: Carbon in wet ditch <b>Contaminant Qty:</b> 0 other - see incident description					
<a href="#">30</a>	23 of 31	SSE/81.7	68.9 / 0.22	<b>Veolia ES Canada Industrial Services Inc.</b> <b>4140 Belgreen Dr.</b> <b>Ottawa ON</b>	SPL
<b>Ref No:</b> 2857-9N4KXU <b>Site No:</b> NA <b>Incident Dt:</b> 2014/08/18 <b>Year:</b> <b>Incident Cause:</b> Leak/Break <b>Incident Event:</b> <b>Contaminant Code:</b> 15 <b>Contaminant Name:</b> HYDRAULIC OIL <b>Contaminant Limit 1:</b> <b>Contam Limit Freq 1:</b> <b>Contaminant UN No 1:</b> <b>Environment Impact:</b> Not Anticipated <b>Nature of Impact:</b> Soil Contamination <b>Receiving Medium:</b> <b>Receiving Env:</b> <b>MOE Response:</b> No Field Response <b>Dt MOE Arvl on Scn:</b> <b>MOE Reported Dt:</b> 2014/08/18 <b>Dt Document Closed:</b> 2014/08/29 <b>Incident Reason:</b> Equipment Failure <b>Site Name:</b> 4140 Belgreen Dr.<UNOFFICIAL> <b>Site County/District:</b> <b>Site Geo Ref Meth:</b> <b>Incident Summary:</b> Veolia: 100 L of hydraulic fluid to soil <b>Contaminant Qty:</b> 100 L					
<b>Discharger Report:</b> <b>Material Group:</b> <b>Health/Env Conseq:</b> <b>Client Type:</b> <b>Sector Type:</b> Pipeline/Components <b>Agency Involved:</b> <b>Nearest Watercourse:</b> <b>Site Address:</b> 4140 Belgreen Dr. <b>Site District Office:</b> <b>Site Postal Code:</b> <b>Site Region:</b> <b>Site Municipality:</b> Ottawa <b>Site Lot:</b> <b>Site Conc:</b> <b>Northing:</b> <b>Easting:</b> <b>Site Geo Ref Accu:</b> <b>Site Map Datum:</b> <b>SAC Action Class:</b> Land Spills <b>Source Type:</b>					
<a href="#">30</a>	24 of 31	SSE/81.7	68.9 / 0.22	<b>4140 Belgreen Dr</b> <b>Ottawa ON K1G 3N2</b>	SPL
<b>Ref No:</b> 2477-9RDRLS <b>Site No:</b> 4461-9JFS4U <b>Incident Dt:</b> 2014/12/01 <b>Year:</b> <b>Incident Cause:</b> Leak/Break <b>Incident Event:</b> <b>Contaminant Code:</b> 24 <b>Contaminant Name:</b> GLYCOL/WATER SOLUTION <b>Contaminant Limit 1:</b> <b>Contam Limit Freq 1:</b> <b>Contaminant UN No 1:</b> <b>Environment Impact:</b> <b>Nature of Impact:</b> Land <b>Receiving Medium:</b> <b>Receiving Env:</b> <b>MOE Response:</b> N <b>Dt MOE Arvl on Scn:</b> <b>MOE Reported Dt:</b> 2014/12/01 <b>Dt Document Closed:</b> 2015/01/20 <b>Incident Reason:</b> Equipment Failure <b>Site Name:</b> 4140 Belgreen Drive					
<b>Discharger Report:</b> <b>Material Group:</b> <b>Health/Env Conseq:</b> <b>Client Type:</b> <b>Sector Type:</b> Motor Vehicle <b>Agency Involved:</b> <b>Nearest Watercourse:</b> <b>Site Address:</b> 4140 Belgreen Dr <b>Site District Office:</b> <b>Site Postal Code:</b> K1G 3N2 <b>Site Region:</b> <b>Site Municipality:</b> Ottawa <b>Site Lot:</b> <b>Site Conc:</b> <b>Northing:</b> NA <b>Easting:</b> NA <b>Site Geo Ref Accu:</b> NA <b>Site Map Datum:</b> NA <b>SAC Action Class:</b> Land Spills <b>Source Type:</b>					

Map Key	Number of Records	Direction/ Distance (m)	Elev/Diff (m)	Site	DB
<b>Site County/District:</b> <b>Site Geo Ref Meth:</b> <b>Incident Summary:</b> <b>Contaminant Qty:</b>					
		NA			
		Veolia - 5L of glycol to asphalt from pick-up truck, cleaning			
		5 L			
<a href="#">30</a>	25 of 31	SSE/81.7	68.9 / 0.22	Veolia ES Canada Industrial Services Inc. 4140 Belgreen Dr Ottawa ON K1G 3N2	SPL
<b>Ref No:</b> 4651-A27TS5 <b>Site No:</b> 4461-9JFS4U <b>Incident Dt:</b> 9/9/2015 <b>Year:</b> <b>Incident Cause:</b> <b>Incident Event:</b> <b>Contaminant Code:</b> 46 <b>Contaminant Name:</b> WASTE OIL <b>Contaminant Limit 1:</b> <b>Contam Limit Freq 1:</b> <b>Contaminant UN No 1:</b> <b>Environment Impact:</b> <b>Nature of Impact:</b> <b>Receiving Medium:</b> <b>Receiving Env:</b> <b>MOE Response:</b> No <b>Dt MOE Arvl on Scn:</b> <b>MOE Reported Dt:</b> 9/9/2015 <b>Dt Document Closed:</b> 9/21/2015 <b>Incident Reason:</b> Operator/Human Error <b>Site Name:</b> 4140 Belgreen Drive <b>Site County/District:</b> <b>Site Geo Ref Meth:</b> NA <b>Incident Summary:</b> Veolia Environmental: mixed waste fuels spilled to ground. Cleaned. <b>Contaminant Qty:</b> 50 L					
				<b>Discharger Report:</b> <b>Material Group:</b> <b>Health/Env Conseq:</b> <b>Client Type:</b> <b>Sector Type:</b> Miscellaneous Industrial <b>Agency Involved:</b> <b>Nearest Watercourse:</b> <b>Site Address:</b> 4140 Belgreen Dr <b>Site District Office:</b> <b>Site Postal Code:</b> K1G 3N2 <b>Site Region:</b> <b>Site Municipality:</b> Ottawa <b>Site Lot:</b> <b>Site Conc:</b> <b>Northing:</b> NA <b>Easting:</b> NA <b>Site Geo Ref Accu:</b> NA <b>Site Map Datum:</b> NA <b>SAC Action Class:</b> Land Spills <b>Source Type:</b>	
<a href="#">30</a>	26 of 31	SSE/81.7	68.9 / 0.22	Ter-mor Enterprises<UNOFFICIAL> 4140 Belgreen Dr Ottawa ON K1G 3N2	SPL
<b>Ref No:</b> 5248-A3KPU9 <b>Site No:</b> 4461-9JFS4U <b>Incident Dt:</b> 10/23/2015 <b>Year:</b> <b>Incident Cause:</b> <b>Incident Event:</b> <b>Contaminant Code:</b> 15 <b>Contaminant Name:</b> POWER STEARING FLUID <b>Contaminant Limit 1:</b> <b>Contam Limit Freq 1:</b> <b>Contaminant UN No 1:</b> <b>Environment Impact:</b> <b>Nature of Impact:</b> <b>Receiving Medium:</b> <b>Receiving Env:</b> <b>MOE Response:</b> No <b>Dt MOE Arvl on Scn:</b> <b>MOE Reported Dt:</b> 10/23/2015 <b>Dt Document Closed:</b> 11/23/2015 <b>Incident Reason:</b> Equipment Failure <b>Site Name:</b> 4140 Belgreen Drive <b>Site County/District:</b> <b>Site Geo Ref Meth:</b> NA					
				<b>Discharger Report:</b> <b>Material Group:</b> <b>Health/Env Conseq:</b> <b>Client Type:</b> <b>Sector Type:</b> Unknown / N/A <b>Agency Involved:</b> <b>Nearest Watercourse:</b> <b>Site Address:</b> 4140 Belgreen Dr <b>Site District Office:</b> <b>Site Postal Code:</b> K1G 3N2 <b>Site Region:</b> <b>Site Municipality:</b> Ottawa <b>Site Lot:</b> <b>Site Conc:</b> <b>Northing:</b> NA <b>Easting:</b> NA <b>Site Geo Ref Accu:</b> NA <b>Site Map Datum:</b> NA <b>SAC Action Class:</b> Land Spills <b>Source Type:</b>	

Map Key	Number of Records	Direction/ Distance (m)	Elev/Diff (m)	Site	DB
Incident Summary: Contaminant Qty:		Ter-mor Enterprises: 4L of power steering fluid to ground; cind 4 L			
<a href="#">30</a>	27 of 31	SSE/81.7	68.9 / 0.22	4140 Belgreen Drive Ottawa ON	SPL
Ref No: 7388-A9KTW8 Site No: NA Incident Dt: 2016/05/02 Year: Incident Cause: Incident Event: Unknown / N/A Contaminant Code: 98 Contaminant Name: UNKNOWN Contaminant Limit 1: Contam Limit Freq 1: Contaminant UN No 1: Environment Impact: Nature of Impact: Receiving Medium: Receiving Env: Surface Water MOE Response: Yes Dt MOE Arvl on Scn: 2016/05/02 MOE Reported Dt: 2016/05/02 Dt Document Closed: 2016/06/01 Incident Reason: Unknown / N/A Site Name: Belgreen Drive<UNOFFICIAL> Site County/District: Site Geo Ref Meth: Incident Summary: 2000 Litres of an unknown substance into a creek _ Russell Road Ottawa Contaminant Qty: 2000 L		Discharger Report: Material Group: Health/Env Conseq: Client Type: Sector Type: Unknown / N/A Agency Involved: Nearest Watercourse: Unknown Name Site Address: 4140 Belgreen Drive Site District Office: Site Postal Code: Site Region: Site Municipality: Ottawa Site Lot: Site Conc: Northing: Easting: Site Geo Ref Accu: Site Map Datum: SAC Action Class: Watercourse Spills Source Type:			
<a href="#">30</a>	28 of 31	SSE/81.7	68.9 / 0.22	Veolia ES Canada Industrial Services Inc. 4140 Belgreen Drive Ottawa ON K1G 3N2	GEN
Generator No: ON1732702 Status: Approval Years: 2016 Contam. Facility: No MHSW Facility: No SIC Code: 562210 SIC Description: WASTE TREATMENT AND DISPOSAL		PO Box No: Country: Canada Choice of Contact: CO_ADMIN Co Admin: Talal Al Saied Phone No Admin: 6137391150 Ext.275			
Detail(s)					
Waste Class: 112 Waste Class Desc: ACID WASTE - HEAVY METALS					
Waste Class: 233 Waste Class Desc: OTHER POLYMERIC WASTES					
Waste Class: 263 Waste Class Desc: ORGANIC LABORATORY CHEMICALS					
Waste Class: 135 Waste Class Desc: REACTIVE ANION WASTES					
Waste Class: 222 Waste Class Desc: HEAVY FUELS					

<b>Map Key</b>	<b>Number of Records</b>	<b>Direction/ Distance (m)</b>	<b>Elev/Diff (m)</b>	<b>Site</b>	<b>DB</b>
<b>Waste Class:</b>		123			
<b>Waste Class Desc:</b>		ALKALINE PHOSPHATES			
<b>Waste Class:</b>		243			
<b>Waste Class Desc:</b>		PCBS			
<b>Waste Class:</b>		221			
<b>Waste Class Desc:</b>		LIGHT FUELS			
<b>Waste Class:</b>		211			
<b>Waste Class Desc:</b>		AROMATIC SOLVENTS			
<b>Waste Class:</b>		262			
<b>Waste Class Desc:</b>		DETERGENTS/SOAPS			
<b>Waste Class:</b>		241			
<b>Waste Class Desc:</b>		HALOGENATED SOLVENTS			
<b>Waste Class:</b>		111			
<b>Waste Class Desc:</b>		SPENT PICKLE LIQUOR			
<b>Waste Class:</b>		148			
<b>Waste Class Desc:</b>		INORGANIC LABORATORY CHEMICALS			
<b>Waste Class:</b>		133			
<b>Waste Class Desc:</b>		BRINES, CHLOR-ALKALI WASTES			
<b>Waste Class:</b>		132			
<b>Waste Class Desc:</b>		NEUTRALIZED WASTES - OTHER METALS			
<b>Waste Class:</b>		122			
<b>Waste Class Desc:</b>		ALKALINE WASTES - OTHER METALS			
<b>Waste Class:</b>		331			
<b>Waste Class Desc:</b>		WASTE COMPRESSED GASES			
<b>Waste Class:</b>		253			
<b>Waste Class Desc:</b>		EMULSIFIED OILS			
<b>Waste Class:</b>		146			
<b>Waste Class Desc:</b>		OTHER SPECIFIED INORGANICS			
<b>Waste Class:</b>		113			
<b>Waste Class Desc:</b>		ACID WASTE - OTHER METALS			
<b>Waste Class:</b>		266			
<b>Waste Class Desc:</b>		PHENOLIC WASTES			
<b>Waste Class:</b>		145			
<b>Waste Class Desc:</b>		PAINT/PIGMENT/COATING RESIDUES			
<b>Waste Class:</b>		231			
<b>Waste Class Desc:</b>		LATEX WASTES			
<b>Waste Class:</b>		144			
<b>Waste Class Desc:</b>		INORGANIC TANNERY WASTES			
<b>Waste Class:</b>		312			
<b>Waste Class Desc:</b>		PATHOLOGICAL WASTES			
<b>Waste Class:</b>		149			
<b>Waste Class Desc:</b>		LANDFILL LEACHATES			
<b>Waste Class:</b>		269			
<b>Waste Class Desc:</b>		NON-HALOGENATED PESTICIDES			

<b>Map Key</b>	<b>Number of Records</b>	<b>Direction/ Distance (m)</b>	<b>Elev/Diff (m)</b>	<b>Site</b>	<b>DB</b>
<b>Waste Class:</b> <b>Waste Class Desc:</b>		242 HALOGENATED PESTICIDES			
<b>Waste Class:</b> <b>Waste Class Desc:</b>		131 NEUTRALIZED WASTES - HEAVY METALS			
<b>Waste Class:</b> <b>Waste Class Desc:</b>		150 INERT INORGANIC WASTES			
<b>Waste Class:</b> <b>Waste Class Desc:</b>		212 ALIPHATIC SOLVENTS			
<b>Waste Class:</b> <b>Waste Class Desc:</b>		251 OIL SKIMMINGS & SLUDGES			
<b>Waste Class:</b> <b>Waste Class Desc:</b>		114 OTHER INORGANIC ACID WASTES			
<b>Waste Class:</b> <b>Waste Class Desc:</b>		143 STEEL MAKING RESIDUES			
<b>Waste Class:</b> <b>Waste Class Desc:</b>		268 AMINES			
<b>Waste Class:</b> <b>Waste Class Desc:</b>		270 OTHER SPECIFIED ORGANICS			
<b>Waste Class:</b> <b>Waste Class Desc:</b>		252 WASTE OILS & LUBRICANTS			
<b>Waste Class:</b> <b>Waste Class Desc:</b>		213 PETROLEUM DISTILLATES			
<b>Waste Class:</b> <b>Waste Class Desc:</b>		281 NON-HALOGENATED RICH ORGANICS			
<b>Waste Class:</b> <b>Waste Class Desc:</b>		267 ORGANIC ACIDS			
<b>Waste Class:</b> <b>Waste Class Desc:</b>		232 POLYMERIC RESINS			
<b>Waste Class:</b> <b>Waste Class Desc:</b>		147 CHEMICAL FERTILIZER WASTES			
<b>Waste Class:</b> <b>Waste Class Desc:</b>		254 TRANSFER STATION OILS WASTES			
<b>Waste Class:</b> <b>Waste Class Desc:</b>		121 ALKALINE WASTES - HEAVY METALS			
<b>Waste Class:</b> <b>Waste Class Desc:</b>		264 PHOTOPROCESSING WASTES			
<b>Waste Class:</b> <b>Waste Class Desc:</b>		141 INORGANIC PIGMENT WASTES			
<b>Waste Class:</b> <b>Waste Class Desc:</b>		142 SMELTING WASTES			
<b>Waste Class:</b> <b>Waste Class Desc:</b>		134 SULPHIDE-CONTAINING WASTES			
<b>Waste Class:</b> <b>Waste Class Desc:</b>		265 GRAPHIC ART WASTES			



Map Key	Number of Records	Direction/ Distance (m)	Elev/Diff (m)	Site	DB
<b>Waste Class:</b>		261			
<b>Waste Class Desc:</b>		PHARMACEUTICALS			
<b>Waste Class:</b>		282			
<b>Waste Class Desc:</b>		NON-HALOGENATED LEAN ORGANICS			

<a href="#">30</a>	29 of 31	<b>SSE/81.7</b>	<b>68.9 / 0.22</b>	<b>Veolia ES Canada Industrial Services Inc.</b> <b>4140 Belgreen Drive</b> <b>Ottawa ON K1G 3N2</b>	<b>GEN</b>
<b>Generator No:</b>	ON1732702			<b>PO Box No:</b>	
<b>Status:</b>				<b>Country:</b>	Canada
<b>Approval Years:</b>	2015			<b>Choice of Contact:</b>	CO_ADMIN
<b>Contam. Facility:</b>	No			<b>Co Admin:</b>	Talal Al Saied
<b>MHSW Facility:</b>	No			<b>Phone No Admin:</b>	6137391150 Ext.275
<b>SIC Code:</b>	562210				
<b>SIC Description:</b>	WASTE TREATMENT AND DISPOSAL				

#### Detail(s)

<b>Waste Class:</b>	251
<b>Waste Class Desc:</b>	OIL SKIMMINGS & SLUDGES
<b>Waste Class:</b>	254
<b>Waste Class Desc:</b>	TRANSFER STATION OILS WASTES
<b>Waste Class:</b>	146
<b>Waste Class Desc:</b>	OTHER SPECIFIED INORGANICS
<b>Waste Class:</b>	145
<b>Waste Class Desc:</b>	PAINT/PIGMENT/COATING RESIDUES
<b>Waste Class:</b>	112
<b>Waste Class Desc:</b>	ACID WASTE - HEAVY METALS
<b>Waste Class:</b>	264
<b>Waste Class Desc:</b>	PHOTOPROCESSING WASTES
<b>Waste Class:</b>	253
<b>Waste Class Desc:</b>	EMULSIFIED OILS
<b>Waste Class:</b>	211
<b>Waste Class Desc:</b>	AROMATIC SOLVENTS
<b>Waste Class:</b>	149
<b>Waste Class Desc:</b>	LANDFILL LEACHATES
<b>Waste Class:</b>	122
<b>Waste Class Desc:</b>	ALKALINE WASTES - OTHER METALS
<b>Waste Class:</b>	221
<b>Waste Class Desc:</b>	LIGHT FUELS
<b>Waste Class:</b>	267
<b>Waste Class Desc:</b>	ORGANIC ACIDS
<b>Waste Class:</b>	243
<b>Waste Class Desc:</b>	PCBS
<b>Waste Class:</b>	113
<b>Waste Class Desc:</b>	ACID WASTE - OTHER METALS
<b>Waste Class:</b>	147
<b>Waste Class Desc:</b>	CHEMICAL FERTILIZER WASTES

<b>Map Key</b>	<b>Number of Records</b>	<b>Direction/ Distance (m)</b>	<b>Elev/Diff (m)</b>	<b>Site</b>	<b>DB</b>
<b>Waste Class:</b>		148			
<b>Waste Class Desc:</b>		INORGANIC LABORATORY CHEMICALS			
<b>Waste Class:</b>		242			
<b>Waste Class Desc:</b>		HALOGENATED PESTICIDES			
<b>Waste Class:</b>		241			
<b>Waste Class Desc:</b>		HALOGENATED SOLVENTS			
<b>Waste Class:</b>		212			
<b>Waste Class Desc:</b>		ALIPHATIC SOLVENTS			
<b>Waste Class:</b>		270			
<b>Waste Class Desc:</b>		OTHER SPECIFIED ORGANICS			
<b>Waste Class:</b>		132			
<b>Waste Class Desc:</b>		NEUTRALIZED WASTES - OTHER METALS			
<b>Waste Class:</b>		114			
<b>Waste Class Desc:</b>		OTHER INORGANIC ACID WASTES			
<b>Waste Class:</b>		141			
<b>Waste Class Desc:</b>		INORGANIC PIGMENT WASTES			
<b>Waste Class:</b>		143			
<b>Waste Class Desc:</b>		STEEL MAKING RESIDUES			
<b>Waste Class:</b>		331			
<b>Waste Class Desc:</b>		WASTE COMPRESSED GASES			
<b>Waste Class:</b>		150			
<b>Waste Class Desc:</b>		INERT INORGANIC WASTES			
<b>Waste Class:</b>		213			
<b>Waste Class Desc:</b>		PETROLEUM DISTILLATES			
<b>Waste Class:</b>		144			
<b>Waste Class Desc:</b>		INORGANIC TANNERY WASTES			
<b>Waste Class:</b>		121			
<b>Waste Class Desc:</b>		ALKALINE WASTES - HEAVY METALS			
<b>Waste Class:</b>		142			
<b>Waste Class Desc:</b>		SMELTING WASTES			
<b>Waste Class:</b>		281			
<b>Waste Class Desc:</b>		NON-HALOGENATED RICH ORGANICS			
<b>Waste Class:</b>		262			
<b>Waste Class Desc:</b>		DETERGENTS/SOAPS			
<b>Waste Class:</b>		231			
<b>Waste Class Desc:</b>		LATEX WASTES			
<b>Waste Class:</b>		261			
<b>Waste Class Desc:</b>		PHARMACEUTICALS			
<b>Waste Class:</b>		232			
<b>Waste Class Desc:</b>		POLYMERIC RESINS			
<b>Waste Class:</b>		269			
<b>Waste Class Desc:</b>		NON-HALOGENATED PESTICIDES			
<b>Waste Class:</b>		222			
<b>Waste Class Desc:</b>		HEAVY FUELS			

Map Key	Number of Records	Direction/ Distance (m)	Elev/Diff (m)	Site	DB
<b>Waste Class:</b>		133			
<b>Waste Class Desc:</b>		BRINES, CHLOR-ALKALI WASTES			
<b>Waste Class:</b>		123			
<b>Waste Class Desc:</b>		ALKALINE PHOSPHATES			
<b>Waste Class:</b>		131			
<b>Waste Class Desc:</b>		NEUTRALIZED WASTES - HEAVY METALS			
<b>Waste Class:</b>		263			
<b>Waste Class Desc:</b>		ORGANIC LABORATORY CHEMICALS			
<b>Waste Class:</b>		282			
<b>Waste Class Desc:</b>		NON-HALOGENATED LEAN ORGANICS			
<b>Waste Class:</b>		233			
<b>Waste Class Desc:</b>		OTHER POLYMERIC WASTES			
<b>Waste Class:</b>		265			
<b>Waste Class Desc:</b>		GRAPHIC ART WASTES			
<b>Waste Class:</b>		134			
<b>Waste Class Desc:</b>		SULPHIDE-CONTAINING WASTES			
<b>Waste Class:</b>		135			
<b>Waste Class Desc:</b>		REACTIVE ANION WASTES			
<b>Waste Class:</b>		111			
<b>Waste Class Desc:</b>		SPENT PICKLE LIQUOR			
<b>Waste Class:</b>		312			
<b>Waste Class Desc:</b>		PATHOLOGICAL WASTES			
<b>Waste Class:</b>		268			
<b>Waste Class Desc:</b>		AMINES			
<b>Waste Class:</b>		266			
<b>Waste Class Desc:</b>		PHENOLIC WASTES			
<b>Waste Class:</b>		252			
<b>Waste Class Desc:</b>		WASTE OILS & LUBRICANTS			
<a href="#">30</a>	30 of 31	SSE/81.7	68.9 / 0.22	Veolia ES Canada Industrial Services Inc. 4140 Belgreen Drive Ottawa ON K1G 3N2	GEN
<b>Generator No:</b>	ON1732702			<b>PO Box No:</b>	
<b>Status:</b>				<b>Country:</b>	Canada
<b>Approval Years:</b>	2014			<b>Choice of Contact:</b>	CO_ADMIN
<b>Contam. Facility:</b>	No			<b>Co Admin:</b>	Talal Al Saied
<b>MHSW Facility:</b>	No			<b>Phone No Admin:</b>	6137391150 Ext.275
<b>SIC Code:</b>	562210				
<b>SIC Description:</b>	WASTE TREATMENT AND DISPOSAL				
<b>Detail(s)</b>					
<b>Waste Class:</b>		121			
<b>Waste Class Desc:</b>		ALKALINE WASTES - HEAVY METALS			
<b>Waste Class:</b>		133			
<b>Waste Class Desc:</b>		BRINES, CHLOR-ALKALI WASTES			
<b>Waste Class:</b>		149			

<b>Map Key</b>	<b>Number of Records</b>	<b>Direction/ Distance (m)</b>	<b>Elev/Diff (m)</b>	<b>Site</b>	<b>DB</b>
<b>Waste Class Desc:</b>		LANDFILL LEACHATES			
<b>Waste Class:</b>		252			
<b>Waste Class Desc:</b>		WASTE OILS & LUBRICANTS			
<b>Waste Class:</b>		281			
<b>Waste Class Desc:</b>		NON-HALOGENATED RICH ORGANICS			
<b>Waste Class:</b>		269			
<b>Waste Class Desc:</b>		NON-HALOGENATED PESTICIDES			
<b>Waste Class:</b>		141			
<b>Waste Class Desc:</b>		INORGANIC PIGMENT WASTES			
<b>Waste Class:</b>		122			
<b>Waste Class Desc:</b>		ALKALINE WASTES - OTHER METALS			
<b>Waste Class:</b>		142			
<b>Waste Class Desc:</b>		SMELTING WASTES			
<b>Waste Class:</b>		143			
<b>Waste Class Desc:</b>		STEEL MAKING RESIDUES			
<b>Waste Class:</b>		266			
<b>Waste Class Desc:</b>		PHENOLIC WASTES			
<b>Waste Class:</b>		113			
<b>Waste Class Desc:</b>		ACID WASTE - OTHER METALS			
<b>Waste Class:</b>		112			
<b>Waste Class Desc:</b>		ACID WASTE - HEAVY METALS			
<b>Waste Class:</b>		123			
<b>Waste Class Desc:</b>		ALKALINE PHOSPHATES			
<b>Waste Class:</b>		114			
<b>Waste Class Desc:</b>		OTHER INORGANIC ACID WASTES			
<b>Waste Class:</b>		131			
<b>Waste Class Desc:</b>		NEUTRALIZED WASTES - HEAVY METALS			
<b>Waste Class:</b>		261			
<b>Waste Class Desc:</b>		PHARMACEUTICALS			
<b>Waste Class:</b>		150			
<b>Waste Class Desc:</b>		INERT INORGANIC WASTES			
<b>Waste Class:</b>		213			
<b>Waste Class Desc:</b>		PETROLEUM DISTILLATES			
<b>Waste Class:</b>		265			
<b>Waste Class Desc:</b>		GRAPHIC ART WASTES			
<b>Waste Class:</b>		231			
<b>Waste Class Desc:</b>		LATEX WASTES			
<b>Waste Class:</b>		263			
<b>Waste Class Desc:</b>		ORGANIC LABORATORY CHEMICALS			
<b>Waste Class:</b>		282			
<b>Waste Class Desc:</b>		NON-HALOGENATED LEAN ORGANICS			
<b>Waste Class:</b>		253			
<b>Waste Class Desc:</b>		EMULSIFIED OILS			
<b>Waste Class:</b>		148			

<b>Map Key</b>	<b>Number of Records</b>	<b>Direction/ Distance (m)</b>	<b>Elev/Diff (m)</b>	<b>Site</b>	<b>DB</b>
<b>Waste Class Desc:</b>		INORGANIC LABORATORY CHEMICALS			
<b>Waste Class:</b>		232			
<b>Waste Class Desc:</b>		POLYMERIC RESINS			
<b>Waste Class:</b>		251			
<b>Waste Class Desc:</b>		OIL SKIMMINGS & SLUDGES			
<b>Waste Class:</b>		270			
<b>Waste Class Desc:</b>		OTHER SPECIFIED ORGANICS			
<b>Waste Class:</b>		146			
<b>Waste Class Desc:</b>		OTHER SPECIFIED INORGANICS			
<b>Waste Class:</b>		254			
<b>Waste Class Desc:</b>		TRANSFER STATION OILS WASTES			
<b>Waste Class:</b>		132			
<b>Waste Class Desc:</b>		NEUTRALIZED WASTES - OTHER METALS			
<b>Waste Class:</b>		144			
<b>Waste Class Desc:</b>		INORGANIC TANNERY WASTES			
<b>Waste Class:</b>		134			
<b>Waste Class Desc:</b>		SULPHIDE-CONTAINING WASTES			
<b>Waste Class:</b>		135			
<b>Waste Class Desc:</b>		REACTIVE ANION WASTES			
<b>Waste Class:</b>		331			
<b>Waste Class Desc:</b>		WASTE COMPRESSED GASES			
<b>Waste Class:</b>		147			
<b>Waste Class Desc:</b>		CHEMICAL FERTILIZER WASTES			
<b>Waste Class:</b>		264			
<b>Waste Class Desc:</b>		PHOTOPROCESSING WASTES			
<b>Waste Class:</b>		145			
<b>Waste Class Desc:</b>		PAINT/PIGMENT/COATING RESIDUES			
<b>Waste Class:</b>		262			
<b>Waste Class Desc:</b>		DETERGENTS/SOAPS			
<b>Waste Class:</b>		267			
<b>Waste Class Desc:</b>		ORGANIC ACIDS			
<b>Waste Class:</b>		211			
<b>Waste Class Desc:</b>		AROMATIC SOLVENTS			
<b>Waste Class:</b>		221			
<b>Waste Class Desc:</b>		LIGHT FUELS			
<b>Waste Class:</b>		111			
<b>Waste Class Desc:</b>		SPENT PICKLE LIQUOR			
<b>Waste Class:</b>		212			
<b>Waste Class Desc:</b>		ALIPHATIC SOLVENTS			
<b>Waste Class:</b>		222			
<b>Waste Class Desc:</b>		HEAVY FUELS			
<b>Waste Class:</b>		241			
<b>Waste Class Desc:</b>		HALOGENATED SOLVENTS			
<b>Waste Class:</b>		243			

Map Key	Number of Records	Direction/ Distance (m)	Elev/Diff (m)	Site	DB
<b>Waste Class Desc:</b>		PCBS			
<b>Waste Class:</b>		312			
<b>Waste Class Desc:</b>		PATHOLOGICAL WASTES			
<b>Waste Class:</b>		233			
<b>Waste Class Desc:</b>		OTHER POLYMERIC WASTES			
<b>Waste Class:</b>		242			
<b>Waste Class Desc:</b>		HALOGENATED PESTICIDES			
<b>Waste Class:</b>		268			
<b>Waste Class Desc:</b>		AMINES			

<a href="#">30</a>	31 of 31	SSE/81.7	68.9 / 0.22	Veolia ES Canada Industrial Services Inc. 4140 Belgreen Drive Ottawa ON K1G 3N2	GEN
<b>Generator No:</b>	ON1732702			<b>PO Box No:</b>	
<b>Status:</b>	Registered			<b>Country:</b>	Canada
<b>Approval Years:</b>	As of Dec 2018			<b>Choice of Contact:</b>	
<b>Contam. Facility:</b>				<b>Co Admin:</b>	
<b>MHSW Facility:</b>				<b>Phone No Admin:</b>	
<b>SIC Code:</b>					
<b>SIC Description:</b>					

#### Detail(s)

<b>Waste Class:</b>	112 B
<b>Waste Class Desc:</b>	Acid solutions - containing heavy metals
<b>Waste Class:</b>	112 C
<b>Waste Class Desc:</b>	Acid solutions - containing heavy metals
<b>Waste Class:</b>	121 A
<b>Waste Class Desc:</b>	Alkaline slutions - containing heavy metals
<b>Waste Class:</b>	121 B
<b>Waste Class Desc:</b>	Alkaline slutions - containing heavy metals
<b>Waste Class:</b>	121 C
<b>Waste Class Desc:</b>	Alkaline slutions - containing heavy metals
<b>Waste Class:</b>	122 C
<b>Waste Class Desc:</b>	Alkaline slutions - containing other metals and non-metals (not cyanide)
<b>Waste Class:</b>	131 H
<b>Waste Class Desc:</b>	Neutralized solutions - containing heavy metals
<b>Waste Class:</b>	131 L
<b>Waste Class Desc:</b>	Neutralized solutions - containing heavy metals
<b>Waste Class:</b>	112 L
<b>Waste Class Desc:</b>	Acid solutions - containing heavy metals
<b>Waste Class:</b>	113 C
<b>Waste Class Desc:</b>	Acid solutions - containing other metals and non-metals
<b>Waste Class:</b>	114 C
<b>Waste Class Desc:</b>	Other inorganic acid wastes
<b>Waste Class:</b>	131 T
<b>Waste Class Desc:</b>	Neutralized solutions - containing heavy metals

<b>Map Key</b>	<b>Number of Records</b>	<b>Direction/ Distance (m)</b>	<b>Elev/Diff (m)</b>	<b>Site</b>	<b>DB</b>
<b>Waste Class:</b> <b>Waste Class Desc:</b>		132 L Neutralized solutions - containing other metals			
<b>Waste Class:</b> <b>Waste Class Desc:</b>		135 C Wastes containing other reactive anions			
<b>Waste Class:</b> <b>Waste Class Desc:</b>		145 B Wastes from the use of pigments, coatings and paints			
<b>Waste Class:</b> <b>Waste Class Desc:</b>		145 H Wastes from the use of pigments, coatings and paints			
<b>Waste Class:</b> <b>Waste Class Desc:</b>		148 A Misc. wastes and inorganic chemicals			
<b>Waste Class:</b> <b>Waste Class Desc:</b>		148 B Misc. wastes and inorganic chemicals			
<b>Waste Class:</b> <b>Waste Class Desc:</b>		145 I Wastes from the use of pigments, coatings and paints			
<b>Waste Class:</b> <b>Waste Class Desc:</b>		145 L Wastes from the use of pigments, coatings and paints			
<b>Waste Class:</b> <b>Waste Class Desc:</b>		146 L Other specified inorganic sludges, slurries or solids			
<b>Waste Class:</b> <b>Waste Class Desc:</b>		146 R Other specified inorganic sludges, slurries or solids			
<b>Waste Class:</b> <b>Waste Class Desc:</b>		146 T Other specified inorganic sludges, slurries or solids			
<b>Waste Class:</b> <b>Waste Class Desc:</b>		148 C Misc. wastes and inorganic chemicals			
<b>Waste Class:</b> <b>Waste Class Desc:</b>		148 I Misc. wastes and inorganic chemicals			
<b>Waste Class:</b> <b>Waste Class Desc:</b>		148 L Misc. wastes and inorganic chemicals			
<b>Waste Class:</b> <b>Waste Class Desc:</b>		149 L Landfill leachate			
<b>Waste Class:</b> <b>Waste Class Desc:</b>		150 L Inert organic wastes			
<b>Waste Class:</b> <b>Waste Class Desc:</b>		147 A Chemical fertilizer wastes			
<b>Waste Class:</b> <b>Waste Class Desc:</b>		211 B Aromatic solvents and residues			
<b>Waste Class:</b> <b>Waste Class Desc:</b>		211 H Aromatic solvents and residues			
<b>Waste Class:</b> <b>Waste Class Desc:</b>		212 B Aliphatic solvents and residues			
<b>Waste Class:</b> <b>Waste Class Desc:</b>		212 H Aliphatic solvents and residues			
<b>Waste Class:</b> <b>Waste Class Desc:</b>		212 I Aliphatic solvents and residues			

<b>Map Key</b>	<b>Number of Records</b>	<b>Direction/ Distance (m)</b>	<b>Elev/Diff (m)</b>	<b>Site</b>	<b>DB</b>
<b>Waste Class:</b> <b>Waste Class Desc:</b>		212 L Aliphatic solvents and residues			
<b>Waste Class:</b> <b>Waste Class Desc:</b>		213 H Petroleum distillates			
<b>Waste Class:</b> <b>Waste Class Desc:</b>		213 I Petroleum distillates			
<b>Waste Class:</b> <b>Waste Class Desc:</b>		221 I Light fuels			
<b>Waste Class:</b> <b>Waste Class Desc:</b>		233 I Other polymeric wastes			
<b>Waste Class:</b> <b>Waste Class Desc:</b>		221 L Light fuels			
<b>Waste Class:</b> <b>Waste Class Desc:</b>		221 T Light fuels			
<b>Waste Class:</b> <b>Waste Class Desc:</b>		222 H Heavy fuels			
<b>Waste Class:</b> <b>Waste Class Desc:</b>		222 I Heavy fuels			
<b>Waste Class:</b> <b>Waste Class Desc:</b>		222 L Heavy fuels			
<b>Waste Class:</b> <b>Waste Class Desc:</b>		232 B Polymeric resins			
<b>Waste Class:</b> <b>Waste Class Desc:</b>		241 H Halogenated solvents and residues			
<b>Waste Class:</b> <b>Waste Class Desc:</b>		241 I Halogenated solvents and residues			
<b>Waste Class:</b> <b>Waste Class Desc:</b>		241 L Halogenated solvents and residues			
<b>Waste Class:</b> <b>Waste Class Desc:</b>		242 A Halogenated pesticides and herbicides			
<b>Waste Class:</b> <b>Waste Class Desc:</b>		242 B Halogenated pesticides and herbicides			
<b>Waste Class:</b> <b>Waste Class Desc:</b>		242 T Halogenated pesticides and herbicides			
<b>Waste Class:</b> <b>Waste Class Desc:</b>		232 H Polymeric resins			
<b>Waste Class:</b> <b>Waste Class Desc:</b>		232 I Polymeric resins			
<b>Waste Class:</b> <b>Waste Class Desc:</b>		232 L Polymeric resins			
<b>Waste Class:</b> <b>Waste Class Desc:</b>		233 B Other polymeric wastes			
<b>Waste Class:</b> <b>Waste Class Desc:</b>		233 C Other polymeric wastes			



<b>Map Key</b>	<b>Number of Records</b>	<b>Direction/ Distance (m)</b>	<b>Elev/Diff (m)</b>	<b>Site</b>	<b>DB</b>
<b>Waste Class:</b> <b>Waste Class Desc:</b>		233 H Other polymeric wastes			
<b>Waste Class:</b> <b>Waste Class Desc:</b>		243 D PCB			
<b>Waste Class:</b> <b>Waste Class Desc:</b>		251 L Waste oils/sludges (petroleum based)			
<b>Waste Class:</b> <b>Waste Class Desc:</b>		252 L Waste crankcase oils and lubricants			
<b>Waste Class:</b> <b>Waste Class Desc:</b>		253 L Emulsified oils			
<b>Waste Class:</b> <b>Waste Class Desc:</b>		254 L Oily water/waste oil from waste transfer/processing sites			
<b>Waste Class:</b> <b>Waste Class Desc:</b>		261 A Pharmaceuticals			
<b>Waste Class:</b> <b>Waste Class Desc:</b>		262 C Detergents and soaps			
<b>Waste Class:</b> <b>Waste Class Desc:</b>		262 L Detergents and soaps			
<b>Waste Class:</b> <b>Waste Class Desc:</b>		263 A Misc. waste organic chemicals			
<b>Waste Class:</b> <b>Waste Class Desc:</b>		265 I Graphic arts wastes			
<b>Waste Class:</b> <b>Waste Class Desc:</b>		265 L Graphic arts wastes			
<b>Waste Class:</b> <b>Waste Class Desc:</b>		263 B Misc. waste organic chemicals			
<b>Waste Class:</b> <b>Waste Class Desc:</b>		263 C Misc. waste organic chemicals			
<b>Waste Class:</b> <b>Waste Class Desc:</b>		263 H Misc. waste organic chemicals			
<b>Waste Class:</b> <b>Waste Class Desc:</b>		263 I Misc. waste organic chemicals			
<b>Waste Class:</b> <b>Waste Class Desc:</b>		263 L Misc. waste organic chemicals			
<b>Waste Class:</b> <b>Waste Class Desc:</b>		265 T Graphic arts wastes			
<b>Waste Class:</b> <b>Waste Class Desc:</b>		266 H Phenolic waste streams			
<b>Waste Class:</b> <b>Waste Class Desc:</b>		267 B Organic acids			
<b>Waste Class:</b> <b>Waste Class Desc:</b>		267 C Organic acids			
<b>Waste Class:</b> <b>Waste Class Desc:</b>		263 R Misc. waste organic chemicals			

<i>Map Key</i>	<i>Number of Records</i>	<i>Direction/ Distance (m)</i>	<i>Elev/Diff (m)</i>	<i>Site</i>	<i>DB</i>
<hr/>					
<b>Waste Class:</b>		264 L			
<b>Waste Class Desc:</b>		Photoprocessing wastes			
<b>Waste Class:</b>		264 T			
<b>Waste Class Desc:</b>		Photoprocessing wastes			
<b>Waste Class:</b>		268 C			
<b>Waste Class Desc:</b>		Amines			
<b>Waste Class:</b>		268 I			
<b>Waste Class Desc:</b>		Amines			
<b>Waste Class:</b>		269 A			
<b>Waste Class Desc:</b>		Organic non-halogenated pesticide and herbicide wastes			
<b>Waste Class:</b>		281 H			
<b>Waste Class Desc:</b>		Non-halogenated rich organics			
<b>Waste Class:</b>		312 P			
<b>Waste Class Desc:</b>		Pathological wastes			
<b>Waste Class:</b>		331 I			
<b>Waste Class Desc:</b>		Waste compressed gases including cylinders			
<hr/>					
<a href="#"><u>31</u></a>	1 of 12	<b>SSW/85.4</b>	<b>73.8 / 5.14</b>	<b>CANADA TRANSPORT GROUP LTD 4120 BELGREEN DR GLOUCESTER ON K1G 3N2</b>	<b>FST</b>
<b>Instance No:</b>		10762134			
<b>Cont Name:</b>					
<b>Instance Type:</b>		FS Liquid Fuel Tank			
<b>Fuel Type:</b>		Diesel			
<b>Status:</b>		Active			
<b>Capacity:</b>		45000			
<b>Tank Material:</b>		Fiberglass (FRP)			
<b>Corrosion Protection:</b>		Fiberglass			
<b>Tank Type:</b>		Single Wall UST			
<b>Install Year:</b>		1986			
<b>Parent Facility Type:</b>		Fuels Safety Private Fuel Outlet - Self Serve			
<b>Facility Type:</b>		FS Liquid Fuel Tank			
<hr/>					
<a href="#"><u>31</u></a>	2 of 12	<b>SSW/85.4</b>	<b>73.8 / 5.14</b>	<b>MEYERS TRANSPORT LIMITED 4120 BELGREEN DR OTTAWA ON K1G 3N2</b>	<b>FST</b>
<b>Instance No:</b>		64552886			
<b>Cont Name:</b>					
<b>Instance Type:</b>		FS Liquid Fuel Tank			
<b>Fuel Type:</b>		Diesel			
<b>Status:</b>		Active			
<b>Capacity:</b>		45400			
<b>Tank Material:</b>		Fiberglass (FRP)			
<b>Corrosion Protection:</b>		Fiberglass			
<b>Tank Type:</b>		Double Wall UST			
<b>Install Year:</b>		2012			
<b>Parent Facility Type:</b>		FS Gasoline Station - Card/Keylock			
<b>Facility Type:</b>		FS Liquid Fuel Tank			
<hr/>					
<a href="#"><u>31</u></a>	3 of 12	<b>SSW/85.4</b>	<b>73.8 / 5.14</b>	<b>MEYERS TRANSPORT 4120 BELGREEN DR. OTTAWA ON</b>	<b>GEN</b>

Map Key	Number of Records	Direction/ Distance (m)	Elev/Diff (m)	Site	DB
<b>Generator No:</b> <b>Status:</b> <b>Approval Years:</b> <b>Contam. Facility:</b> <b>MHSW Facility:</b> <b>SIC Code:</b> <b>SIC Description:</b>	ON9714267  2012  484122			<b>PO Box No:</b> <b>Country:</b> <b>Choice of Contact:</b> <b>Co Admin:</b> <b>Phone No Admin:</b>	
General Freight Trucking Long Distance Less Than Truck-Load					
<u>Detail(s)</u>					
<b>Waste Class:</b> <b>Waste Class Desc:</b>	122 ALKALINE WASTES - OTHER METALS				
<b>Waste Class:</b> <b>Waste Class Desc:</b>	221 LIGHT FUELS				
<b>Waste Class:</b> <b>Waste Class Desc:</b>	145 PAINT/PIGMENT/COATING RESIDUES				
<a href="#">31</a>	4 of 12	SSW/85.4	73.8 / 5.14	<b>MEYERS TRANSPORT</b> <b>4120 BELGREEN DR.</b> <b>OTTAWA ON</b>	GEN
<b>Generator No:</b> <b>Status:</b> <b>Approval Years:</b> <b>Contam. Facility:</b> <b>MHSW Facility:</b> <b>SIC Code:</b> <b>SIC Description:</b>	ON9714267  2013  484122			<b>PO Box No:</b> <b>Country:</b> <b>Choice of Contact:</b> <b>Co Admin:</b> <b>Phone No Admin:</b>	
<u>Detail(s)</u>					
<b>Waste Class:</b> <b>Waste Class Desc:</b>	145 PAINT/PIGMENT/COATING RESIDUES				
<b>Waste Class:</b> <b>Waste Class Desc:</b>	122 ALKALINE WASTES - OTHER METALS				
<b>Waste Class:</b> <b>Waste Class Desc:</b>	221 LIGHT FUELS				
<a href="#">31</a>	5 of 12	SSW/85.4	73.8 / 5.14	<b>MEYERS TRANSPORT</b> <b>4120 BELGREEN DR.</b> <b>OTTAWA ON K1G3N2</b>	GEN
<b>Generator No:</b> <b>Status:</b> <b>Approval Years:</b> <b>Contam. Facility:</b> <b>MHSW Facility:</b> <b>SIC Code:</b> <b>SIC Description:</b>	ON9714267  2015 No No 484122			<b>PO Box No:</b> <b>Country:</b> <b>Choice of Contact:</b> <b>Co Admin:</b> <b>Phone No Admin:</b>	Canada CO_OFFICIAL Natalie Meyers 8005653708 Ext.6080
<u>Detail(s)</u>					
<b>Waste Class:</b> <b>Waste Class Desc:</b>	122 ALKALINE WASTES - OTHER METALS				
<b>Waste Class:</b> <b>Waste Class Desc:</b>	145 PAINT/PIGMENT/COATING RESIDUES				

Map Key	Number of Records	Direction/ Distance (m)	Elev/Diff (m)	Site	DB
Waste Class: Waste Class Desc:		221 LIGHT FUELS			
<a href="#">31</a>	6 of 12	SSW/85.4	73.8 / 5.14	MEYERS TRANSPORT 4120 BELGREEN DR. OTTAWA ON K1G3N2	GEN
Generator No:		ON9714267		PO Box No:	
Status:				Country:	Canada
Approval Years:		2016		Choice of Contact:	CO_OFFICIAL
Contam. Facility:		No		Co Admin:	Natalie Meyers
MHSW Facility:		No		Phone No Admin:	8005653708 Ext.6080
SIC Code:		484122			
SIC Description:		484122			
<u>Detail(s)</u>					
Waste Class:		122			
Waste Class Desc:		ALKALINE WASTES - OTHER METALS			
Waste Class:		221			
Waste Class Desc:		LIGHT FUELS			
Waste Class:		145			
Waste Class Desc:		PAINT/PIGMENT/COATING RESIDUES			
<a href="#">31</a>	7 of 12	SSW/85.4	73.8 / 5.14	MEYERS TRANSPORT 4120 BELGREEN DR. OTTAWA ON K1G3N2	GEN
Generator No:		ON9714267		PO Box No:	
Status:				Country:	Canada
Approval Years:		2014		Choice of Contact:	CO_ADMIN
Contam. Facility:		No		Co Admin:	Gord Williamson
MHSW Facility:		No		Phone No Admin:	6137375900 Ext.305
SIC Code:		484122			
SIC Description:		484122			
<u>Detail(s)</u>					
Waste Class:		122			
Waste Class Desc:		ALKALINE WASTES - OTHER METALS			
Waste Class:		221			
Waste Class Desc:		LIGHT FUELS			
Waste Class:		145			
Waste Class Desc:		PAINT/PIGMENT/COATING RESIDUES			
<a href="#">31</a>	8 of 12	SSW/85.4	73.8 / 5.14	MEYERS TRANSPORT 4120 BELGREEN DR. OTTAWA ON K1G3N2	GEN
Generator No:		ON9714267		PO Box No:	
Status:		Registered		Country:	Canada
Approval Years:		As of Dec 2017		Choice of Contact:	
Contam. Facility:				Co Admin:	
MHSW Facility:				Phone No Admin:	
SIC Code:					
SIC Description:					

Map Key	Number of Records	Direction/ Distance (m)	Elev/Diff (m)	Site	DB
<u>Detail(s)</u>					
Waste Class:		221 L			
Waste Class Desc:		Light fuels			
Waste Class:		113 C			
Waste Class Desc:		Acid solutions - containing other metals and non-metals			
Waste Class:		122 C			
Waste Class Desc:		Alkaline slutions - containing other metals and non-metals (not cyanide)			
Waste Class:		145 I			
Waste Class Desc:		Wastes from the use of pigments, coatings and paints			
<a href="#">31</a>	9 of 12	SSW/85.4	73.8 / 5.14	Motor Express Ottawa Inc. 4120 Belgreen Drive Ottawa ON K1G3N2	GEN
Generator No:	ON9757518			PO Box No:	
Status:	Registered			Country:	Canada
Approval Years:	As of Dec 2018			Choice of Contact:	
Contam. Facility:				Co Admin:	
MHSW Facility:				Phone No Admin:	
SIC Code:					
SIC Description:					
<u>Detail(s)</u>					
Waste Class:		221 L			
Waste Class Desc:		Light fuels			
<a href="#">31</a>	10 of 12	SSW/85.4	73.8 / 5.14	4120 Belgreen Drive Ottawa ON	SPL
Ref No:	2431-B4LLNN			Discharger Report:	
Site No:	NA			Material Group:	
Incident Dt:	2018/09/14			Health/Env Conseq:	2 - Minor Environment
Year:				Client Type:	
Incident Cause:				Sector Type:	Other
Incident Event:	Leak/Break			Agency Involved:	
Contaminant Code:	28			Nearest Watercourse:	
Contaminant Name:	SODIUM HYPOCHLORITE			Site Address:	4120 Belgreen Drive
Contaminant Limit 1:				Site District Office:	Ottawa
Contam Limit Freq 1:				Site Postal Code:	
Contaminant UN No 1:	1791			Site Region:	Eastern
Environment Impact:				Site Municipality:	Ottawa
Nature of Impact:				Site Lot:	
Receiving Medium:				Site Conc:	
Receiving Env:	Land			Northing:	
MOE Response:	No			Easting:	
Dt MOE Arvl on Scn:				Site Geo Ref Accu:	
MOE Reported Dt:	2018/09/14			Site Map Datum:	
Dt Document Closed:	2018/09/17			SAC Action Class:	Land Spills
Incident Reason:	Other			Source Type:	Truck - Transport/Hauling
Site Name:	Parking Log<UNOFFICIAL>				
Site County/District:					
Site Geo Ref Meth:					
Incident Summary:	Manitoulin Transport: 40 L sodium hypochlorite to parking lot				
Contaminant Qty:	40 L				

Map Key	Number of Records	Direction/ Distance (m)	Elev/Diff (m)	Site	DB
<a href="#">31</a>	11 of 12	SSW/85.4	73.8 / 5.14	Motor Express Ottawa Inc. 4120 Belgreen Drive Ottawa ON K1G3N2	GEN
<b>Generator No:</b> ON9757518 <b>Status:</b> Registered <b>Approval Years:</b> As of Apr 2020 <b>Contam. Facility:</b> <b>MHSW Facility:</b> <b>SIC Code:</b> <b>SIC Description:</b>		<b>PO Box No:</b> <b>Country:</b> Canada <b>Choice of Contact:</b> <b>Co Admin:</b> <b>Phone No Admin:</b>			
<b><u>Detail(s)</u></b>					
<b>Waste Class:</b> <b>Waste Class Desc:</b>		221 L Light fuels			
<a href="#">31</a>	12 of 12	SSW/85.4	73.8 / 5.14	Manitoulin Transport 4120 Belgreen Dr Gloucester ON K1G 3N2	GEN
<b>Generator No:</b> ON8539858 <b>Status:</b> Registered <b>Approval Years:</b> As of Apr 2020 <b>Contam. Facility:</b> <b>MHSW Facility:</b> <b>SIC Code:</b> <b>SIC Description:</b>		<b>PO Box No:</b> <b>Country:</b> Canada <b>Choice of Contact:</b> <b>Co Admin:</b> <b>Phone No Admin:</b>			
<b><u>Detail(s)</u></b>					
<b>Waste Class:</b> <b>Waste Class Desc:</b>		122 C Alkaline slutions - containing other metals and non-metals (not cyanide)			
<b>Waste Class:</b> <b>Waste Class Desc:</b>		148 C Misc. wastes and inorganic chemicals			
<b>Waste Class:</b> <b>Waste Class Desc:</b>		262 L Detergents and soaps			
<b>Waste Class:</b> <b>Waste Class Desc:</b>		252 L Waste crankcase oils and lubricants			
<a href="#">32</a>	1 of 9	SSW/85.4	73.8 / 5.14	CANADA TRANSPORT GROUP LTD 4120 BELGREEN DR GLOUCESTER ON K1G 3N2	PRT
<b>Location ID:</b> 5275 <b>Type:</b> private <b>Expiry Date:</b> <b>Capacity (L):</b> 45460.00 <b>Licence #:</b> 0001036092					
<a href="#">32</a>	2 of 9	SSW/85.4	73.8 / 5.14	CANADA TRANSPORT INC. 00-000 4120 BELGREEN DR. GLOUCESTER ON K1V 3V2	GEN
<b>Generator No:</b> ON0543601 <b>Status:</b> <b>Approval Years:</b> 92,93,94 <b>Contam. Facility:</b>		<b>PO Box No:</b> <b>Country:</b> <b>Choice of Contact:</b> <b>Co Admin:</b>			

Map Key	Number of Records	Direction/ Distance (m)	Elev/Diff (m)	Site	DB
MHSW Facility: SIC Code: SIC Description:		0000	*** NOT DEFINED ***		Phone No Admin:
<a href="#">32</a>	3 of 9	SSW/85.4	73.8 / 5.14	MEYERS TRANSPORTATION 4120 Belgreen Road Gloucester ON K1G 3N2	GEN
Generator No: Status: Approval Years: Contam. Facility: MHSW Facility: SIC Code: SIC Description:		ON5265918  02,03,04   484122	PO Box No: Country: Choice of Contact: Co Admin: Phone No Admin:		
		General Trucking, Long Distance, LTL			
<u>Detail(s)</u>					
Waste Class: Waste Class Desc:		122 ALKALINE WASTES - OTHER METALS			
<a href="#">32</a>	4 of 9	SSW/85.4	73.8 / 5.14	CANADA TRANSPORT GROUP LTD 4120 BELGREEN DR GLOUCESTER ON K1G 3N2	FSTH
License Issue Date: Tank Status: Tank Status As Of: Operation Type: Facility Type:		10/22/1990 Licensed August 2007 Private Fuel Outlet Gasoline Station - Self Serve			
<u>--Details--</u>					
Status: Year of Installation: Corrosion Protection: Capacity: Tank Fuel Type:		Active 1986  45000 Liquid Fuel Single Wall UST - Diesel			
<a href="#">32</a>	5 of 9	SSW/85.4	73.8 / 5.14	MEYERS TRANSPORT 4120 BELGREEN DR. OTTAWA ON	GEN
Generator No: Status: Approval Years: Contam. Facility: MHSW Facility: SIC Code: SIC Description:		ON9714267  06,07,08   484122	PO Box No: Country: Choice of Contact: Co Admin: Phone No Admin:		
		General Freight Trucking Long Distance Less Than T			
<u>Detail(s)</u>					
Waste Class: Waste Class Desc:		122 ALKALINE WASTES - OTHER METALS			
Waste Class: Waste Class Desc:		145 PAINT/PIGMENT/COATING RESIDUES			
Waste Class: Waste Class Desc:		221 LIGHT FUELS			

Map Key	Number of Records	Direction/ Distance (m)	Elev/Diff (m)	Site	DB
<a href="#">32</a>	6 of 9	SSW/85.4	73.8 / 5.14	CANADA TRANSPORT GROUP LTD 4120 BELGREEN DR GLOUCESTER ON K1G 3N2	FSTH
License Issue Date:		10/22/1990			
Tank Status:		Licensed			
Tank Status As Of:		December 2008			
Operation Type:		Private Fuel Outlet			
Facility Type:		Gasoline Station - Self Serve			
--Details--					
Status:		Active			
Year of Installation:		1986			
Corrosion Protection:					
Capacity:		45000			
Tank Fuel Type:		Liquid Fuel Single Wall UST - Diesel			
<a href="#">32</a>	7 of 9	SSW/85.4	73.8 / 5.14	MEYERS TRANSPORT 4120 BELGREEN DR. OTTAWA ON	GEN
Generator No:		ON9714267		PO Box No:	
Status:				Country:	
Approval Years:		2009		Choice of Contact:	
Contam. Facility:				Co Admin:	
MHSW Facility:				Phone No Admin:	
SIC Code:		484122			
SIC Description:		General Freight Trucking Long Distance Less Than Truck-Load			
Detail(s)					
Waste Class:		122			
Waste Class Desc:		ALKALINE WASTES - OTHER METALS			
Waste Class:		145			
Waste Class Desc:		PAINT/PIGMENT/COATING RESIDUES			
Waste Class:		221			
Waste Class Desc:		LIGHT FUELS			
<a href="#">32</a>	8 of 9	SSW/85.4	73.8 / 5.14	MEYERS TRANSPORT 4120 BELGREEN DR. OTTAWA ON	GEN
Generator No:		ON9714267		PO Box No:	
Status:				Country:	
Approval Years:		2010		Choice of Contact:	
Contam. Facility:				Co Admin:	
MHSW Facility:				Phone No Admin:	
SIC Code:		484122			
SIC Description:		General Freight Trucking Long Distance Less Than Truck-Load			
Detail(s)					
Waste Class:		122			
Waste Class Desc:		ALKALINE WASTES - OTHER METALS			
Waste Class:		145			
Waste Class Desc:		PAINT/PIGMENT/COATING RESIDUES			



Map Key	Number of Records	Direction/ Distance (m)	Elev/Diff (m)	Site	DB
<hr/>					
Waste Class:		221			
Waste Class Desc:		LIGHT FUELS			
<hr/>					
<a href="#">32</a>	9 of 9	SSW/85.4	73.8 / 5.14	MEYERS TRANSPORT 4120 BELGREEN DR. OTTAWA ON	GEN
Generator No:		ON9714267		PO Box No:	
Status:				Country:	
Approval Years:		2011		Choice of Contact:	
Contam. Facility:				Co Admin:	
MHSW Facility:				Phone No Admin:	
SIC Code:		484122			
SIC Description:		General Freight Trucking Long Distance Less Than Truck-Load			
<hr/>					
<u>Detail(s)</u>					
Waste Class:		122			
Waste Class Desc:		ALKALINE WASTES - OTHER METALS			
Waste Class:		221			
Waste Class Desc:		LIGHT FUELS			
Waste Class:		145			
Waste Class Desc:		PAINT/PIGMENT/COATING RESIDUES			
<hr/>					
<a href="#">33</a>	1 of 1	ESE/91.5	68.6 / -0.08	lot 5 con 6 ON	WWIS
Well ID:		1502306		Data Entry Status:	
Construction Date:				Data Src:	
Primary Water Use:		Domestic		Date Received:	
Sec. Water Use:		0		Selected Flag:	
Final Well Status:		Water Supply		Abandonment Rec:	
Water Type:				Contractor:	
Casing Material:				Form Version:	
Audit No:				Owner:	
Tag:				Street Name:	
Construction Method:				County:	
Elevation (m):				Municipality:	
Elevation Reliability:				Site Info:	
Depth to Bedrock:				Lot:	
Well Depth:				Concession:	
Overburden/Bedrock:				Concession Name:	
Pump Rate:				Easting NAD83:	
Static Water Level:				Northing NAD83:	
Flowing (Y/N):				Zone:	
Flow Rate:				UTM Reliability:	
Clear/Cloudy:					
<hr/>					
<u>Bore Hole Information</u>					
Bore Hole ID:		10024349		Elevation:	
DP2BR:		0		Elevrc:	
Spatial Status:				Zone:	
Code OB:		r		East83:	
Code OB Desc:		Bedrock		North83:	
Open Hole:				Org CS:	
Cluster Kind:				UTMRC:	
Date Completed:		1/20/1949		UTMRC Desc:	
Remarks:				Location Method:	
Elevrc Desc:					

Map Key	Number of Records	Direction/ Distance (m)	Elev/Diff (m)	Site	DB
<b>Location Source Date:</b> <b>Improvement Location Source:</b> <b>Improvement Location Method:</b> <b>Source Revision Comment:</b> <b>Supplier Comment:</b>					
<b><u>Overburden and Bedrock</u></b> <b><u>Materials Interval</u></b>					
Formation ID:		930994169			
Layer:		2			
Color:					
General Color:					
Mat1:		26			
Most Common Material:		ROCK			
Mat2:					
Other Materials:					
Mat3:					
Other Materials:					
Formation Top Depth:		30			
Formation End Depth:		58			
Formation End Depth UOM:		ft			
<b><u>Overburden and Bedrock</u></b> <b><u>Materials Interval</u></b>					
Formation ID:		930994168			
Layer:		1			
Color:					
General Color:					
Mat1:		20			
Most Common Material:		QUARTZITE			
Mat2:					
Other Materials:					
Mat3:					
Other Materials:					
Formation Top Depth:		0			
Formation End Depth:		30			
Formation End Depth UOM:		ft			
<b><u>Method of Construction &amp; Well</u></b> <b><u>Use</u></b>					
Method Construction ID:					
Method Construction Code:		1			
Method Construction:		Cable Tool			
Other Method Construction:					
<b><u>Pipe Information</u></b>					
Pipe ID:		10572919			
Casing No:		1			
Comment:					
Alt Name:					
<b><u>Construction Record - Casing</u></b>					
Casing ID:		930041477			
Layer:		1			
Material:		1			
Open Hole or Material:		STEEL			
Depth From:					

Map Key	Number of Records	Direction/ Distance (m)	Elev/Diff (m)	Site	DB
Depth To:		30			
Casing Diameter:		4			
Casing Diameter UOM:		inch			
Casing Depth UOM:		ft			
<b><u>Construction Record - Casing</u></b>					
Casing ID:		930041478			
Layer:		2			
Material:		4			
Open Hole or Material:		OPEN HOLE			
Depth From:					
Depth To:		58			
Casing Diameter:		4			
Casing Diameter UOM:		inch			
Casing Depth UOM:		ft			
<b><u>Results of Well Yield Testing</u></b>					
Pump Test ID:		991502306			
Pump Set At:					
Static Level:		15			
Final Level After Pumping:					
Recommended Pump Depth:					
Pumping Rate:					
Flowing Rate:					
Recommended Pump Rate:					
Levels UOM:		ft			
Rate UOM:		GPM			
Water State After Test Code:					
Water State After Test:					
Pumping Test Method:					
Pumping Duration HR:					
Pumping Duration MIN:					
Flowing:		N			
<b><u>Water Details</u></b>					
Water ID:		933455085			
Layer:		1			
Kind Code:		1			
Kind:		FRESH			
Water Found Depth:		58			
Water Found Depth UOM:		ft			

<b><u>34</u></b>	<b>1 of 1</b>	<b>W/92.8</b>	<b>69.9 / 1.22</b>	<b>ON</b>	<b>BORE</b>
Borehole ID:	614881			Inclin FLG:	No
OGF ID:	215515823			SP Status:	Initial Entry
Status:				Surv Elev:	No
Type:	Borehole			Piezometer:	No
Use:				Primary Name:	
Completion Date:	AUG-1954			Municipality:	
Static Water Level:				Lot:	
Primary Water Use:				Township:	
Sec. Water Use:				Latitude DD:	45.383828
Total Depth m:	27.4			Longitude DD:	-75.594595
Depth Ref:	Ground Surface			UTM Zone:	18
Depth Elev:				Easting:	453451
Drill Method:				Northing:	5025762
Orig Ground Elev m:	70.1			Location Accuracy:	

Map Key	Number of Records	Direction/ Distance (m)	Elev/Diff (m)	Site	DB
<b>Elev Reliabil Note:</b>				<b>Accuracy:</b>	Not Applicable
<b>DEM Ground Elev m:</b>		69.1			
<b>Concession:</b>					
<b>Location D:</b>					
<b>Survey D:</b>					
<b>Comments:</b>					
<b><u>Borehole Geology Stratum</u></b>					
<b>Geology Stratum ID:</b>		218399619		<b>Mat Consistency:</b>	
<b>Top Depth:</b>		0		<b>Material Moisture:</b>	
<b>Bottom Depth:</b>		2.4		<b>Material Texture:</b>	
<b>Material Color:</b>		White		<b>Non Geo Mat Type:</b>	
<b>Material 1:</b>		Sand		<b>Geologic Formation:</b>	
<b>Material 2:</b>				<b>Geologic Group:</b>	
<b>Material 3:</b>				<b>Geologic Period:</b>	
<b>Material 4:</b>				<b>Depositional Gen:</b>	
<b>Gsc Material Description:</b>					
<b>Stratum Description:</b>		SAND. WHITE.			
<b>Geology Stratum ID:</b>		218399622		<b>Mat Consistency:</b>	
<b>Top Depth:</b>		9.4		<b>Material Moisture:</b>	
<b>Bottom Depth:</b>		27.4		<b>Material Texture:</b>	
<b>Material Color:</b>		Black		<b>Non Geo Mat Type:</b>	
<b>Material 1:</b>		Shale		<b>Geologic Formation:</b>	
<b>Material 2:</b>				<b>Geologic Group:</b>	
<b>Material 3:</b>				<b>Geologic Period:</b>	
<b>Material 4:</b>				<b>Depositional Gen:</b>	
<b>Gsc Material Description:</b>					
<b>Stratum Description:</b>		SHALE. BLACK. 00031BEDROCK. SILT. DARK,GREY. BEDROCK. DARK,GREY,SOUND,BEDDED. 00008011 **Note: Many records provided by the department have a truncated [Stratum Description] field.			
<b>Geology Stratum ID:</b>		218399621		<b>Mat Consistency:</b>	
<b>Top Depth:</b>		8.2		<b>Material Moisture:</b>	
<b>Bottom Depth:</b>		9.4		<b>Material Texture:</b>	
<b>Material Color:</b>				<b>Non Geo Mat Type:</b>	
<b>Material 1:</b>		Gravel		<b>Geologic Formation:</b>	
<b>Material 2:</b>				<b>Geologic Group:</b>	
<b>Material 3:</b>				<b>Geologic Period:</b>	
<b>Material 4:</b>				<b>Depositional Gen:</b>	
<b>Gsc Material Description:</b>					
<b>Stratum Description:</b>		GRAVEL.			
<b>Geology Stratum ID:</b>		218399620		<b>Mat Consistency:</b>	
<b>Top Depth:</b>		2.4		<b>Material Moisture:</b>	
<b>Bottom Depth:</b>		8.2		<b>Material Texture:</b>	
<b>Material Color:</b>		Blue		<b>Non Geo Mat Type:</b>	
<b>Material 1:</b>		Clay		<b>Geologic Formation:</b>	
<b>Material 2:</b>				<b>Geologic Group:</b>	
<b>Material 3:</b>				<b>Geologic Period:</b>	
<b>Material 4:</b>				<b>Depositional Gen:</b>	
<b>Gsc Material Description:</b>					
<b>Stratum Description:</b>		CLAY. BLUE.			
<b><u>Source</u></b>					
<b>Source Type:</b>		Data Survey		<b>Source Appl:</b>	Spatial/Tabular
<b>Source Orig:</b>		Geological Survey of Canada		<b>Source Iden:</b>	1
<b>Source Date:</b>		1956-1972		<b>Scale or Res:</b>	Varies
<b>Confidence:</b>				<b>Horizontal:</b>	NAD27
<b>Observatio:</b>				<b>Verticalda:</b>	Mean Average Sea Level
<b>Source Name:</b>		Urban Geology Automated Information System (UGAIS)			
<b>Source Details:</b>		File: OTTAWA2.txt RecordID: 07389 NTS_Sheet:			
<b>Confiden 1:</b>					

Map Key	Number of Records	Direction/ Distance (m)	Elev/Diff (m)	Site	DB
<b>Source List</b>					
Source Identifier:	1			Horizontal Datum:	NAD27
Source Type:	Data Survey			Vertical Datum:	Mean Average Sea Level
Source Date:	1956-1972			Projection Name:	Universal Transverse Mercator
Scale or Resolution:	Varies				
Source Name:	Urban Geology Automated Information System (UGAIS)				
Source Originators:	Geological Survey of Canada				

<a href="#">35</a>	1 of 1	W/93.1	69.9 / 1.22	lot 3 con 6 ON	WWIS
Well ID:	1502304			Data Entry Status:	
Construction Date:				Data Src:	1
Primary Water Use:	Domestic			Date Received:	7/12/1955
Sec. Water Use:	0			Selected Flag:	Yes
Final Well Status:	Water Supply			Abandonment Rec:	
Water Type:				Contractor:	3113
Casing Material:				Form Version:	1
Audit No:				Owner:	
Tag:				Street Name:	
Construction Method:				County:	OTTAWA-CARLETON
Elevation (m):				Municipality:	GLOUCESTER TOWNSHIP
Elevation Reliability:				Site Info:	
Depth to Bedrock:				Lot:	003
Well Depth:				Concession:	06
Overburden/Bedrock:				Concession Name:	RF
Pump Rate:				Easting NAD83:	
Static Water Level:				Northing NAD83:	
Flowing (Y/N):				Zone:	
Flow Rate:				UTM Reliability:	
Clear/Cloudy:					

#### Bore Hole Information

Bore Hole ID:	10024347	Elevation:	69.135665
DP2BR:	31	Elevrc:	
Spatial Status:		Zone:	18
Code OB:	r	East83:	453450.7
Code OB Desc:	Bedrock	North83:	5025762
Open Hole:		Org CS:	
Cluster Kind:		UTMRC:	5
Date Completed:	8/13/1954	UTMRC Desc:	margin of error : 100 m - 300 m
Remarks:		Location Method:	p5
Elevrc Desc:			
Location Source Date:			
Improvement Location Source:			
Improvement Location Method:			
Source Revision Comment:			
Supplier Comment:			

#### Overburden and Bedrock

##### Materials Interval

Formation ID:	930994165
Layer:	4
Color:	8
General Color:	BLACK
Mat1:	17
Most Common Material:	SHALE
Mat2:	

Map Key	Number of Records	Direction/ Distance (m)	Elev/Diff (m)	Site	DB
<b>Other Materials:</b>					
<b>Mat3:</b>					
<b>Other Materials:</b>					
<b>Formation Top Depth:</b>		31			
<b>Formation End Depth:</b>		90			
<b>Formation End Depth UOM:</b>		ft			
 <b><u>Overburden and Bedrock</u></b>					
<b><u>Materials Interval</u></b>					
<b>Formation ID:</b>		930994162			
<b>Layer:</b>		1			
<b>Color:</b>		7			
<b>General Color:</b>		RED			
<b>Mat1:</b>		09			
<b>Most Common Material:</b>		MEDIUM SAND			
<b>Mat2:</b>					
<b>Other Materials:</b>					
<b>Mat3:</b>					
<b>Other Materials:</b>					
<b>Formation Top Depth:</b>		0			
<b>Formation End Depth:</b>		8			
<b>Formation End Depth UOM:</b>		ft			
 <b><u>Overburden and Bedrock</u></b>					
<b><u>Materials Interval</u></b>					
<b>Formation ID:</b>		930994163			
<b>Layer:</b>		2			
<b>Color:</b>		3			
<b>General Color:</b>		BLUE			
<b>Mat1:</b>		05			
<b>Most Common Material:</b>		CLAY			
<b>Mat2:</b>					
<b>Other Materials:</b>					
<b>Mat3:</b>					
<b>Other Materials:</b>					
<b>Formation Top Depth:</b>		8			
<b>Formation End Depth:</b>		27			
<b>Formation End Depth UOM:</b>		ft			
 <b><u>Overburden and Bedrock</u></b>					
<b><u>Materials Interval</u></b>					
<b>Formation ID:</b>		930994164			
<b>Layer:</b>		3			
<b>Color:</b>					
<b>General Color:</b>					
<b>Mat1:</b>		11			
<b>Most Common Material:</b>		GRAVEL			
<b>Mat2:</b>					
<b>Other Materials:</b>					
<b>Mat3:</b>					
<b>Other Materials:</b>					
<b>Formation Top Depth:</b>		27			
<b>Formation End Depth:</b>		31			
<b>Formation End Depth UOM:</b>		ft			
 <b><u>Method of Construction &amp; Well</u></b>					
<b><u>Use</u></b>					
 <b>Method Construction ID:</b>					

<b>Map Key</b>	<b>Number of Records</b>	<b>Direction/ Distance (m)</b>	<b>Elev/Diff (m)</b>	<b>Site</b>	<b>DB</b>
<hr/>					
<b>Method Construction Code:</b>	1				
<b>Method Construction:</b>	Cable Tool				
<b>Other Method Construction:</b>					
 <b><u>Pipe Information</u></b>					
<b>Pipe ID:</b>	10572917				
<b>Casing No:</b>	1				
<b>Comment:</b>					
<b>Alt Name:</b>					
 <b><u>Construction Record - Casing</u></b>					
<b>Casing ID:</b>	930041473				
<b>Layer:</b>	1				
<b>Material:</b>	1				
<b>Open Hole or Material:</b>	STEEL				
<b>Depth From:</b>					
<b>Depth To:</b>	33				
<b>Casing Diameter:</b>	4				
<b>Casing Diameter UOM:</b>	inch				
<b>Casing Depth UOM:</b>	ft				
 <b><u>Construction Record - Casing</u></b>					
<b>Casing ID:</b>	930041474				
<b>Layer:</b>	2				
<b>Material:</b>	4				
<b>Open Hole or Material:</b>	OPEN HOLE				
<b>Depth From:</b>					
<b>Depth To:</b>	90				
<b>Casing Diameter:</b>	4				
<b>Casing Diameter UOM:</b>	inch				
<b>Casing Depth UOM:</b>	ft				
 <b><u>Results of Well Yield Testing</u></b>					
<b>Pump Test ID:</b>	991502304				
<b>Pump Set At:</b>					
<b>Static Level:</b>	42				
<b>Final Level After Pumping:</b>	58				
<b>Recommended Pump Depth:</b>					
<b>Pumping Rate:</b>	1				
<b>Flowing Rate:</b>					
<b>Recommended Pump Rate:</b>					
<b>Levels UOM:</b>	ft				
<b>Rate UOM:</b>	GPM				
<b>Water State After Test Code:</b>					
<b>Water State After Test:</b>					
<b>Pumping Test Method:</b>	1				
<b>Pumping Duration HR:</b>	0				
<b>Pumping Duration MIN:</b>	30				
<b>Flowing:</b>	N				
 <b><u>Water Details</u></b>					
<b>Water ID:</b>	933455083				
<b>Layer:</b>	1				
<b>Kind Code:</b>	1				
<b>Kind:</b>	FRESH				
<b>Water Found Depth:</b>	31				
<b>Water Found Depth UOM:</b>	ft				

Map Key	Number of Records	Direction/ Distance (m)	Elev/Diff (m)	Site	DB
<a href="#">36</a>	1 of 1	SSW/93.2	79.9 / 11.22	Hydro Ottawa Limited/ Hydro Ottawa Limitee 3475 Hawthorne Rd 3481 Hawthorne Road Ottawa ON K1G 3S4	ECA
<b>Approval No:</b> 6785-ASER3Q <b>Approval Date:</b> 2017-11-01 <b>Status:</b> Approved <b>Record Type:</b> ECA <b>Link Source:</b> IDS <b>SWP Area Name:</b> <b>Approval Type:</b> ECA-INDUSTRIAL SEWAGE WORKS <b>Project Type:</b> INDUSTRIAL SEWAGE WORKS <b>Address:</b> 3475 Hawthorne Rd 3481 Hawthorne Road <b>Full Address:</b> <b>Full PDF Link:</b> <a href="https://www.accessenvironment.ene.gov.on.ca/instruments/2347-ANKHLA-14.pdf">https://www.accessenvironment.ene.gov.on.ca/instruments/2347-ANKHLA-14.pdf</a>		<b>MOE District:</b> <b>City:</b> <b>Longitude:</b> <b>Latitude:</b> <b>Geometry X:</b> <b>Geometry Y:</b>			
<a href="#">37</a>	1 of 3	SSW/96.0	80.9 / 12.25	M SULLIVAN & SON LIMITED 2711 hunt club RD ottawa ON K1G 4G2	EASR
<b>Approval No:</b> R-009-3110127192 <b>Status:</b> REGISTERED <b>Date:</b> 2017-04-26 <b>Record Type:</b> EASR <b>Link Source:</b> MOFA <b>Project Type:</b> Water Taking - Construction Dewatering <b>Full Address:</b> <b>Approval Type:</b> EASR-Water Taking - Construction Dewatering <b>Full PDF Link:</b> <a href="http://www.accessenvironment.ene.gov.on.ca/AEWeb/ae/ViewDocument.action?documentRefID=2034562">http://www.accessenvironment.ene.gov.on.ca/AEWeb/ae/ViewDocument.action?documentRefID=2034562</a>		<b>SWP Area Name:</b> Rideau Valley <b>MOE District:</b> Ottawa <b>Municipality:</b> ottawa <b>Latitude:</b> 45.37777778 <b>Longitude:</b> -75.59444444 <b>Geometry X:</b> <b>Geometry Y:</b>			
<a href="#">37</a>	2 of 3	SSW/96.0	80.9 / 12.25	HYDRO OTTAWA LIMITED/HYDRO OTTAWA LIMITEE 2711 HUNT CLUB RD GLOUCESTER ON K1G 5Z9	EASR
<b>Approval No:</b> R-006-9110651866 <b>Status:</b> REGISTERED <b>Date:</b> 2018-10-29 <b>Record Type:</b> EASR <b>Link Source:</b> MOFA <b>Project Type:</b> Solar Facility <b>Full Address:</b> <b>Approval Type:</b> EASR-Solar Facility <b>Full PDF Link:</b> <a href="http://www.accessenvironment.ene.gov.on.ca/AEWeb/ae/ViewDocument.action?documentRefID=2100143">http://www.accessenvironment.ene.gov.on.ca/AEWeb/ae/ViewDocument.action?documentRefID=2100143</a>		<b>SWP Area Name:</b> Rideau Valley <b>MOE District:</b> Ottawa <b>Municipality:</b> GLOUCESTER <b>Latitude:</b> 45.33416667 <b>Longitude:</b> -75.69472222 <b>Geometry X:</b> <b>Geometry Y:</b>			
<a href="#">37</a>	3 of 3	SSW/96.0	80.9 / 12.25	Hydro Ottawa 2711 Hunt Club Road East Ottawa ON K1G 3S4	GEN
<b>Generator No:</b> ON4936098 <b>Status:</b> Registered <b>Approval Years:</b> As of Apr 2020 <b>Contam. Facility:</b> <b>MHSW Facility:</b> <b>SIC Code:</b> <b>SIC Description:</b>		<b>PO Box No:</b> 8700 <b>Country:</b> Canada <b>Choice of Contact:</b> <b>Co Admin:</b> <b>Phone No Admin:</b>			

Detail(s)



Map Key	Number of Records	Direction/ Distance (m)	Elev/Diff (m)	Site	DB
<b>Waste Class:</b> 252 T <b>Waste Class Desc:</b> Waste crankcase oils and lubricants  <b>Waste Class:</b> 251 L <b>Waste Class Desc:</b> Waste oils/sludges (petroleum based)  <b>Waste Class:</b> 266 T <b>Waste Class Desc:</b> Phenolic waste streams					
<a href="#">38</a>	1 of 11	SW/98.9	78.5 / 9.86	Munro & Scullion Contracting Inc 4100 Belgreen Drive Ottawa ON K1G 3N2	GEN
<b>Generator No:</b> ON5431791 <b>Status:</b> <b>Approval Years:</b> 07,08 <b>Contam. Facility:</b> <b>MHSW Facility:</b> <b>SIC Code:</b> 561730 <b>SIC Description:</b> Landscaping Services  <b>PO Box No:</b> <b>Country:</b> <b>Choice of Contact:</b> <b>Co Admin:</b> <b>Phone No Admin:</b>					
<u>Detail(s)</u>					
<b>Waste Class:</b> 252 <b>Waste Class Desc:</b> WASTE OILS & LUBRICANTS					
<a href="#">38</a>	2 of 11	SW/98.9	78.5 / 9.86	Munro & Scullion Contracting Inc 4100 Belgreen Drive Ottawa ON	GEN
<b>Generator No:</b> ON5431791 <b>Status:</b> <b>Approval Years:</b> 2009 <b>Contam. Facility:</b> <b>MHSW Facility:</b> <b>SIC Code:</b> 230410, 561730 <b>SIC Description:</b> , Landscaping Services  <b>PO Box No:</b> <b>Country:</b> <b>Choice of Contact:</b> <b>Co Admin:</b> <b>Phone No Admin:</b>					
<u>Detail(s)</u>					
<b>Waste Class:</b> 252 <b>Waste Class Desc:</b> WASTE OILS & LUBRICANTS					
<a href="#">38</a>	3 of 11	SW/98.9	78.5 / 9.86	Munro & Scullion Contracting Inc 4100 Belgreen Drive Ottawa ON	GEN
<b>Generator No:</b> ON5431791 <b>Status:</b> <b>Approval Years:</b> 2010 <b>Contam. Facility:</b> <b>MHSW Facility:</b> <b>SIC Code:</b> 484222, 561730 <b>SIC Description:</b> Dry Bulk Materials Trucking Local, Landscaping Services  <b>PO Box No:</b> <b>Country:</b> <b>Choice of Contact:</b> <b>Co Admin:</b> <b>Phone No Admin:</b>					
<u>Detail(s)</u>					
<b>Waste Class:</b> 252 <b>Waste Class Desc:</b> WASTE OILS & LUBRICANTS					

Map Key	Number of Records	Direction/ Distance (m)	Elev/Diff (m)	Site	DB
<a href="#">38</a>	4 of 11	SW/98.9	78.5 / 9.86	Munro & Scullion Contracting Inc 4100 Belgreen Drive Ottawa ON	GEN
<b>Generator No:</b> ON5431791 <b>Status:</b> <b>Approval Years:</b> 2011 <b>Contam. Facility:</b> <b>MHSW Facility:</b> <b>SIC Code:</b> 484222, 561730 <b>SIC Description:</b> Dry Bulk Materials Trucking Local, Landscaping Services  <b>PO Box No:</b> <b>Country:</b> <b>Choice of Contact:</b> <b>Co Admin:</b> <b>Phone No Admin:</b>					
<b>Detail(s)</b>					
<b>Waste Class:</b>		252			
<b>Waste Class Desc:</b>		WASTE OILS & LUBRICANTS			
<a href="#">38</a>	5 of 11	SW/98.9	78.5 / 9.86	Munro & Scullion Contracting Inc 4100 Belgreen Drive Ottawa ON K1G 3N2	GEN
<b>Generator No:</b> ON5431791 <b>Status:</b> <b>Approval Years:</b> 2012 <b>Contam. Facility:</b> <b>MHSW Facility:</b> <b>SIC Code:</b> 484222, 561730 <b>SIC Description:</b> Dry Bulk Materials Trucking Local, Landscaping Services  <b>PO Box No:</b> <b>Country:</b> <b>Choice of Contact:</b> <b>Co Admin:</b> <b>Phone No Admin:</b>					
<b>Detail(s)</b>					
<b>Waste Class:</b>		252			
<b>Waste Class Desc:</b>		WASTE OILS & LUBRICANTS			
<a href="#">38</a>	6 of 11	SW/98.9	78.5 / 9.86	Munro & Scullion Contracting Inc 4100 Belgreen Drive Ottawa ON	GEN
<b>Generator No:</b> ON5431791 <b>Status:</b> <b>Approval Years:</b> 2013 <b>Contam. Facility:</b> <b>MHSW Facility:</b> <b>SIC Code:</b> 484222, 561730 <b>SIC Description:</b> DRY BULK MATERIALS TRUCKING, LOCAL, LANDSCAPING SERVICES  <b>PO Box No:</b> <b>Country:</b> <b>Choice of Contact:</b> <b>Co Admin:</b> <b>Phone No Admin:</b>					
<b>Detail(s)</b>					
<b>Waste Class:</b>		212			
<b>Waste Class Desc:</b>		ALIPHATIC SOLVENTS			
<b>Waste Class:</b>		252			
<b>Waste Class Desc:</b>		WASTE OILS & LUBRICANTS			
<b>Waste Class:</b>		251			
<b>Waste Class Desc:</b>		OIL SKIMMINGS & SLUDGES			
<a href="#">38</a>	7 of 11	SW/98.9	78.5 / 9.86	Munro & Scullion Contracting Inc 4100 Belgreen Drive Ottawa ON K1G 3N2	GEN

Map Key	Number of Records	Direction/ Distance (m)	Elev/Diff (m)	Site	DB
<div> <div> <b>Generator No:</b> ON5431791  <b>Status:</b>  <b>Approval Years:</b> 2016  <b>Contam. Facility:</b> No  <b>MHSW Facility:</b> No  <b>SIC Code:</b> 484222, 561730  <b>SIC Description:</b> DRY BULK MATERIALS TRUCKING, LOCAL, LANDSCAPING SERVICES </div> <div> <b>PO Box No:</b>  <b>Country:</b> Canada  <b>Choice of Contact:</b> CO_ADMIN  <b>Co Admin:</b> Kerri Watson  <b>Phone No Admin:</b> 613-749-1749 Ext. </div> </div>					
<u>Detail(s)</u>					
<b>Waste Class:</b>		252			
<b>Waste Class Desc:</b>		WASTE OILS & LUBRICANTS			
<b>Waste Class:</b>		251			
<b>Waste Class Desc:</b>		OIL SKIMMINGS & SLUDGES			
<b>Waste Class:</b>		212			
<b>Waste Class Desc:</b>		ALIPHATIC SOLVENTS			
<a href="#">38</a>	8 of 11	SW/98.9	78.5 / 9.86	<b>Munro &amp; Scullion Contracting Inc</b> 4100 Belgreen Drive Ottawa ON K1G 3N2	GEN
<div> <div> <b>Generator No:</b> ON5431791  <b>Status:</b>  <b>Approval Years:</b> 2015  <b>Contam. Facility:</b> No  <b>MHSW Facility:</b> No  <b>SIC Code:</b> 484222, 561730  <b>SIC Description:</b> DRY BULK MATERIALS TRUCKING, LOCAL, LANDSCAPING SERVICES </div> <div> <b>PO Box No:</b>  <b>Country:</b> Canada  <b>Choice of Contact:</b> CO_ADMIN  <b>Co Admin:</b> Kerri Watson  <b>Phone No Admin:</b> 613-749-1749 Ext. </div> </div>					
<u>Detail(s)</u>					
<b>Waste Class:</b>		251			
<b>Waste Class Desc:</b>		OIL SKIMMINGS & SLUDGES			
<b>Waste Class:</b>		212			
<b>Waste Class Desc:</b>		ALIPHATIC SOLVENTS			
<b>Waste Class:</b>		252			
<b>Waste Class Desc:</b>		WASTE OILS & LUBRICANTS			
<a href="#">38</a>	9 of 11	SW/98.9	78.5 / 9.86	<b>Munro &amp; Scullion Contracting Inc</b> 4100 Belgreen Drive Ottawa ON K1G 3N2	GEN
<div> <div> <b>Generator No:</b> ON5431791  <b>Status:</b>  <b>Approval Years:</b> 2014  <b>Contam. Facility:</b> No  <b>MHSW Facility:</b> No  <b>SIC Code:</b> 484222, 561730  <b>SIC Description:</b> DRY BULK MATERIALS TRUCKING, LOCAL, LANDSCAPING SERVICES </div> <div> <b>PO Box No:</b>  <b>Country:</b> Canada  <b>Choice of Contact:</b> CO_ADMIN  <b>Co Admin:</b> Kerri Watson  <b>Phone No Admin:</b> 613-749-1749 Ext. </div> </div>					
<u>Detail(s)</u>					
<b>Waste Class:</b>		212			
<b>Waste Class Desc:</b>		ALIPHATIC SOLVENTS			
<b>Waste Class:</b>		251			
<b>Waste Class Desc:</b>		OIL SKIMMINGS & SLUDGES			

Map Key	Number of Records	Direction/ Distance (m)	Elev/Diff (m)	Site	DB
<b>Waste Class:</b>		252			
<b>Waste Class Desc:</b>		WASTE OILS & LUBRICANTS			
<a href="#">38</a>	10 of 11	SW/98.9	78.5 / 9.86	Munro & Scullion Contracting Inc 4100 Belgreen Drive Ottawa ON K1G 3N2	GEN
<b>Generator No:</b>		ON5431791		<b>PO Box No:</b>	
<b>Status:</b>		Registered		<b>Country:</b>	Canada
<b>Approval Years:</b>		As of Dec 2018		<b>Choice of Contact:</b>	
<b>Contam. Facility:</b>				<b>Co Admin:</b>	
<b>MHSW Facility:</b>				<b>Phone No Admin:</b>	
<b>SIC Code:</b>					
<b>SIC Description:</b>					
<b><u>Detail(s)</u></b>					
<b>Waste Class:</b>		251 L			
<b>Waste Class Desc:</b>		Waste oils/sludges (petroleum based)			
<b>Waste Class:</b>		252 L			
<b>Waste Class Desc:</b>		Waste crankcase oils and lubricants			
<b>Waste Class:</b>		212 L			
<b>Waste Class Desc:</b>		Aliphatic solvents and residues			
<a href="#">38</a>	11 of 11	SW/98.9	78.5 / 9.86	P Munro Group Inc 4100 Belgreen Drive Ottawa ON K1G 3N2	GEN
<b>Generator No:</b>		ON5431791		<b>PO Box No:</b>	
<b>Status:</b>		Registered		<b>Country:</b>	Canada
<b>Approval Years:</b>		As of Apr 2020		<b>Choice of Contact:</b>	
<b>Contam. Facility:</b>				<b>Co Admin:</b>	
<b>MHSW Facility:</b>				<b>Phone No Admin:</b>	
<b>SIC Code:</b>					
<b>SIC Description:</b>					
<b><u>Detail(s)</u></b>					
<b>Waste Class:</b>		252 L			
<b>Waste Class Desc:</b>		Waste crankcase oils and lubricants			
<b>Waste Class:</b>		251 L			
<b>Waste Class Desc:</b>		Waste oils/sludges (petroleum based)			
<b>Waste Class:</b>		212 L			
<b>Waste Class Desc:</b>		Aliphatic solvents and residues			
<a href="#">39</a>	1 of 28	SW/101.7	79.9 / 11.22	OTTAWA SUN 29-651 4080 BELGREEN DRIVE GLOUCESTER ON	GEN
<b>Generator No:</b>		ON0173503		<b>PO Box No:</b>	
<b>Status:</b>				<b>Country:</b>	
<b>Approval Years:</b>		92,93,94,95,96,97		<b>Choice of Contact:</b>	
<b>Contam. Facility:</b>				<b>Co Admin:</b>	
<b>MHSW Facility:</b>				<b>Phone No Admin:</b>	
<b>SIC Code:</b>		3791			
<b>SIC Description:</b>		PRINTING INK IND.			

Map Key	Number of Records	Direction/ Distance (m)	Elev/Diff (m)	Site	DB
<b><u>Detail(s)</u></b>					
<b>Waste Class:</b>		145			
<b>Waste Class Desc:</b>		PAINT/PIGMENT/COATING RESIDUES			
<b>Waste Class:</b>		213			
<b>Waste Class Desc:</b>		PETROLEUM DISTILLATES			
<b>Waste Class:</b>		252			
<b>Waste Class Desc:</b>		WASTE OILS & LUBRICANTS			
<b>Waste Class:</b>		264			
<b>Waste Class Desc:</b>		PHOTOPROCESSING WASTES			
<a href="#"><u>39</u></a>	2 of 28	SW/101.7	79.9 / 11.22	OTTAWA SUN, THE 4080 BELGREEN DRIVE GLOUCESTER ON	GEN
<b>Generator No:</b>	ON0173503			<b>PO Box No:</b>	
<b>Status:</b>				<b>Country:</b>	
<b>Approval Years:</b>	98,99,00,01,02			<b>Choice of Contact:</b>	
<b>Contam. Facility:</b>				<b>Co Admin:</b>	
<b>MHSW Facility:</b>				<b>Phone No Admin:</b>	
<b>SIC Code:</b>	3791				
<b>SIC Description:</b>		PRINTING INK IND.			
<b><u>Detail(s)</u></b>					
<b>Waste Class:</b>		145			
<b>Waste Class Desc:</b>		PAINT/PIGMENT/COATING RESIDUES			
<b>Waste Class:</b>		213			
<b>Waste Class Desc:</b>		PETROLEUM DISTILLATES			
<b>Waste Class:</b>		252			
<b>Waste Class Desc:</b>		WASTE OILS & LUBRICANTS			
<b>Waste Class:</b>		264			
<b>Waste Class Desc:</b>		PHOTOPROCESSING WASTES			
<a href="#"><u>39</u></a>	3 of 28	SW/101.7	79.9 / 11.22	WHITE'S PRINT & COPY LTD. 42-362 3-4080 BELGREEN DR. OTTAWA ON K1G 3N2	GEN
<b>Generator No:</b>	ON1323800			<b>PO Box No:</b>	
<b>Status:</b>				<b>Country:</b>	
<b>Approval Years:</b>	92,93,94,95,96,97,98			<b>Choice of Contact:</b>	
<b>Contam. Facility:</b>				<b>Co Admin:</b>	
<b>MHSW Facility:</b>				<b>Phone No Admin:</b>	
<b>SIC Code:</b>	2819				
<b>SIC Description:</b>		OTHER COMM. PRINTING			
<b><u>Detail(s)</u></b>					
<b>Waste Class:</b>		264			
<b>Waste Class Desc:</b>		PHOTOPROCESSING WASTES			
<a href="#"><u>39</u></a>	4 of 28	SW/101.7	79.9 / 11.22	WHITE'S PRINT & COPY LTD. 3-4080 BELGREEN DRIVE OTTAWA ON K1G 3N2	GEN

Map Key	Number of Records	Direction/ Distance (m)	Elev/Diff (m)	Site	DB
<b>Generator No:</b> <b>Status:</b> <b>Approval Years:</b> <b>Contam. Facility:</b> <b>MHSW Facility:</b> <b>SIC Code:</b> <b>SIC Description:</b>	ON1323800  99,00,01  2819	OTHER COMM. PRINTING		<b>PO Box No:</b> <b>Country:</b> <b>Choice of Contact:</b> <b>Co Admin:</b> <b>Phone No Admin:</b>	
<b><u>Detail(s)</u></b>					
<b>Waste Class:</b> <b>Waste Class Desc:</b>	264 PHOTOPROCESSING WASTES				
<a href="#">39</a>	5 of 28	SW/101.7	79.9 / 11.22	<b>WHITE'S PRINT &amp; COPY LTD.</b> <b>3-4080 BELGREEN DRIVE</b> <b>OTTAWA ON K1G 3N2</b>	GEN
<b>Generator No:</b> <b>Status:</b> <b>Approval Years:</b> <b>Contam. Facility:</b> <b>MHSW Facility:</b> <b>SIC Code:</b> <b>SIC Description:</b>	ON1323800  02,03			<b>PO Box No:</b> <b>Country:</b> <b>Choice of Contact:</b> <b>Co Admin:</b> <b>Phone No Admin:</b>	
<a href="#">39</a>	6 of 28	SW/101.7	79.9 / 11.22	<b>THE OTTAWA SUN</b> <b>4080 Belgreen Drive</b> <b>GLOUCESTER ON</b>	GEN
<b>Generator No:</b> <b>Status:</b> <b>Approval Years:</b> <b>Contam. Facility:</b> <b>MHSW Facility:</b> <b>SIC Code:</b> <b>SIC Description:</b>	ON0173503  03,04,05,06,07,08  511110	Newspaper Publishers		<b>PO Box No:</b> <b>Country:</b> <b>Choice of Contact:</b> <b>Co Admin:</b> <b>Phone No Admin:</b>	
<b><u>Detail(s)</u></b>					
<b>Waste Class:</b> <b>Waste Class Desc:</b>	264 PHOTOPROCESSING WASTES				
<b>Waste Class:</b> <b>Waste Class Desc:</b>	145 PAINT/PIGMENT/COATING RESIDUES				
<b>Waste Class:</b> <b>Waste Class Desc:</b>	213 PETROLEUM DISTILLATES				
<b>Waste Class:</b> <b>Waste Class Desc:</b>	252 WASTE OILS & LUBRICANTS				
<a href="#">39</a>	7 of 28	SW/101.7	79.9 / 11.22	<b>WHITE'S PRINT &amp; COPY LTD.</b> <b>3-4080 BELGREEN DRIVE</b> <b>OTTAWA ON K1G 3N2</b>	GEN
<b>Generator No:</b> <b>Status:</b> <b>Approval Years:</b> <b>Contam. Facility:</b> <b>MHSW Facility:</b> <b>SIC Code:</b> <b>SIC Description:</b>	ON1323800  04			<b>PO Box No:</b> <b>Country:</b> <b>Choice of Contact:</b> <b>Co Admin:</b> <b>Phone No Admin:</b>	

Map Key	Number of Records	Direction/ Distance (m)	Elev/Diff (m)	Site	DB
<a href="#">39</a>	8 of 28	SW/101.7	79.9 / 11.22	Sun Media Corporation / Corporation Sun Media 4080 Belgreen Drive Ottawa Ontario Ottawa ON	EBR
<b>EBR Registry No:</b> IA04E0720 <b>Ministry Ref No:</b> 3921-5Y9LMQ <b>Notice Type:</b> Instrument Decision <b>Notice Stage:</b> 803007936 <b>Notice Date:</b> December 29, 2006 <b>Proposal Date:</b> April 29, 2004 <b>Year:</b> 2004 <b>Decision Posted:</b> <b>Exception Posted:</b> <b>Section:</b> <b>Act 1:</b> <b>Act 2:</b> <b>Site Location Map:</b>					
<b>Instrument Type:</b> (EPA s. 9) - Approval for discharge into the natural environment other than water (i.e. Air)					
<b>Off Instrument Name:</b>					
<b>Posted By:</b>					
<b>Company Name:</b> Sun Media Corporation / Corporation Sun Media					
<b>Site Address:</b>					
<b>Location Other:</b>					
<b>Proponent Name:</b>					
<b>Proponent Address:</b> 380 Hunt Club Road, Ottawa Ontario, K1G 5H7					
<b>Comment Period:</b>					
<b>URL:</b>					
<b>Site Location Details:</b>					
4080 Belgreen Drive Ottawa Ontario Ottawa					
<a href="#">39</a>	9 of 28	SW/101.7	79.9 / 11.22	Sun Media Corporation/Corporation Sun Media 4080 Belgreen Drive Ottawa K1G 3N2 CITY OF OTTAWA ON	EBR
<b>EBR Registry No:</b> 010-7764 <b>Ministry Ref No:</b> 7328-7VHRUV <b>Notice Type:</b> Instrument Decision <b>Notice Stage:</b> 803381404 <b>Notice Date:</b> December 29, 2010 <b>Proposal Date:</b> September 10, 2009 <b>Year:</b> 2009 <b>Decision Posted:</b> <b>Exception Posted:</b> <b>Section:</b> <b>Act 1:</b> <b>Act 2:</b> <b>Site Location Map:</b>					
<b>Instrument Type:</b> (EPA s. 9) - Approval for discharge into the natural environment other than water (i.e. Air)					
<b>Off Instrument Name:</b>					
<b>Posted By:</b>					
<b>Company Name:</b> Sun Media Corporation/Corporation Sun Media					
<b>Site Address:</b>					
<b>Location Other:</b>					
<b>Proponent Name:</b>					
<b>Proponent Address:</b> 4080 Belgreen Drive, Ottawa Ontario, Canada K1G 3N2					
<b>Comment Period:</b>					
<b>URL:</b>					
<b>Site Location Details:</b>					
4080 Belgreen Drive Ottawa K1G 3N2 CITY OF OTTAWA					
<a href="#">39</a>	10 of 28	SW/101.7	79.9 / 11.22	Sun Media Corporation/Corporation Sun Media 4080 Belgreen Dr Ottawa ON	CA
<b>Certificate #:</b> 8642-8C8RP4 <b>Application Year:</b> 2010					

Map Key	Number of Records	Direction/ Distance (m)	Elev/Diff (m)	Site	DB
<b>Issue Date:</b> 12/24/2010 <b>Approval Type:</b> Air <b>Status:</b> Approved <b>Application Type:</b> <b>Client Name:</b> <b>Client Address:</b> <b>Client City:</b> <b>Client Postal Code:</b> <b>Project Description:</b> <b>Contaminants:</b> <b>Emission Control:</b>					
<a href="#">39</a>	11 of 28	SW/101.7	79.9 / 11.22	THE OTTAWA SUN 4080 Belgreen Drive GLOUCESTER ON K1G 3N2	GEN
<b>Generator No:</b> ON0173503 <b>Status:</b> <b>Approval Years:</b> 2009 <b>Contam. Facility:</b> <b>MHSW Facility:</b> <b>SIC Code:</b> 511110, 323119 <b>SIC Description:</b> Newspaper Publishers, Other Printing <b>PO Box No:</b> <b>Country:</b> <b>Choice of Contact:</b> <b>Co Admin:</b> <b>Phone No Admin:</b>					
<b><u>Detail(s)</u></b>					
<b>Waste Class:</b> 145 <b>Waste Class Desc:</b> PAINT/PIGMENT/COATING RESIDUES <b>Waste Class:</b> 213 <b>Waste Class Desc:</b> PETROLEUM DISTILLATES <b>Waste Class:</b> 252 <b>Waste Class Desc:</b> WASTE OILS & LUBRICANTS <b>Waste Class:</b> 264 <b>Waste Class Desc:</b> PHOTOPROCESSING WASTES					
<a href="#">39</a>	12 of 28	SW/101.7	79.9 / 11.22	THE OTTAWA SUN 4080 Belgreen Drive GLOUCESTER ON K1G 3N2	GEN
<b>Generator No:</b> ON0173503 <b>Status:</b> <b>Approval Years:</b> 2010 <b>Contam. Facility:</b> <b>MHSW Facility:</b> <b>SIC Code:</b> 511110, 323119 <b>SIC Description:</b> Newspaper Publishers, Other Printing <b>PO Box No:</b> <b>Country:</b> <b>Choice of Contact:</b> <b>Co Admin:</b> <b>Phone No Admin:</b>					
<b><u>Detail(s)</u></b>					
<b>Waste Class:</b> 264 <b>Waste Class Desc:</b> PHOTOPROCESSING WASTES <b>Waste Class:</b> 213 <b>Waste Class Desc:</b> PETROLEUM DISTILLATES <b>Waste Class:</b> 145 <b>Waste Class Desc:</b> PAINT/PIGMENT/COATING RESIDUES <b>Waste Class:</b> 252					



Map Key	Number of Records	Direction/ Distance (m)	Elev/Diff (m)	Site	DB
Waste Class Desc:		WASTE OILS & LUBRICANTS			
<a href="#">39</a>	13 of 28	SW/101.7	79.9 / 11.22	THE OTTAWA SUN 4080 Belgreen Drive GLOUCESTER ON K1G 3N2	GEN
Generator No:		ON0173503		PO Box No:	
Status:				Country:	
Approval Years:		2011		Choice of Contact:	
Contam. Facility:				Co Admin:	
MHSW Facility:				Phone No Admin:	
SIC Code:		511110, 323119			
SIC Description:		Newspaper Publishers, Other Printing			
<u>Detail(s)</u>					
Waste Class:		145			
Waste Class Desc:		PAINT/PIGMENT/COATING RESIDUES			
Waste Class:		264			
Waste Class Desc:		PHOTOPROCESSING WASTES			
Waste Class:		252			
Waste Class Desc:		WASTE OILS & LUBRICANTS			
Waste Class:		213			
Waste Class Desc:		PETROLEUM DISTILLATES			
<a href="#">39</a>	14 of 28	SW/101.7	79.9 / 11.22	THE OTTAWA SUN 4080 Belgreen Drive GLOUCESTER ON K1G 3N2	GEN
Generator No:		ON0173503		PO Box No:	
Status:				Country:	
Approval Years:		2012		Choice of Contact:	
Contam. Facility:				Co Admin:	
MHSW Facility:				Phone No Admin:	
SIC Code:		511110, 323119			
SIC Description:		Newspaper Publishers, Other Printing			
<u>Detail(s)</u>					
Waste Class:		213			
Waste Class Desc:		PETROLEUM DISTILLATES			
Waste Class:		264			
Waste Class Desc:		PHOTOPROCESSING WASTES			
Waste Class:		145			
Waste Class Desc:		PAINT/PIGMENT/COATING RESIDUES			
Waste Class:		252			
Waste Class Desc:		WASTE OILS & LUBRICANTS			
<a href="#">39</a>	15 of 28	SW/101.7	79.9 / 11.22	SUN MEDIA 4080 BELGREEN Drive GLOUCESTER ON K1G3N2	NPRI
NPRI ID:		8800000138		Org ID:	
Other ID:				Submit Date:	
No Other ID:				Last Modified:	
Track ID:				Contact ID:	

Map Key	Number of Records	Direction/ Distance (m)	Elev/Diff (m)	Site	DB
Report ID:				Cont Type:	MED
Report Type:				Contact Title:	Mr.
Rpt Type ID:				Cont First Name:	MARC
Report Year:	2004			Cont Last Name:	BRUNET
Not-Current Rpt?:				Contact Position:	
Yr of Last Filed Rpt:				Contact Fax:	
Fac ID:				Contact Ph.:	
Fac Name:	THE OTTAWA-GLOUCESTER SUN			Cont Area Code:	514
Fac Address1:				Contact Tel.:	3642288
Fac Address2:				Contact Ext.:	20
Fac Postal Zip:				Cont Fax Area Cde:	514
Facility Lat:				Contact Fax:	3643273
Facility Long:				Contact Email:	marc.brunet@quebecorworldinc.com
DLS (Last Filed Rpt):				Latitude:	
Facility DLS:				Longitude:	
Datum:				UTM Zone:	
Facility Cmnts:				UTM Northing:	
URL:				UTM Easting:	
No of Empl.:	235			Waste Streams:	
Parent Co.:				No Streams:	
No Parent Co.:				Waste Off Sites:	
Pollut Prev Cmnts:				No Off Sites:	
Stacks:				Shutdown:	
No of Stacks:				No of Shutdown:	
Canadian SIC Code (2 digit):					
Canadian SIC Code:					
SIC Code Description:					
American SIC Code:					
NAICS Code (2 digit):		31-33			
NAICS 2 Description:		Manufacturing			
NAICS Code (4 digit):		3231			
NAICS 4 Description:		Printing and Related Support Activities			
NAICS Code (6 digit):		323120			
NAICS 6 Description:		Support Activities for Printing			
<b><u>Substance Release Report</u></b>					
CAS No:		11104-93-1			
Report ID:					
Rpt Period:		2004			
Subst Released:		Nitrogen oxides (expressed as NO2)			
Air:					
Water:					
Land:					
Total Releases:					
Units:		tonnes			
CAS No:		630-08-0			
Report ID:					
Rpt Period:		2004			
Subst Released:		Carbon monoxide			
Air:					
Water:					
Land:					
Total Releases:					
Units:		tonnes			
CAS No:		64742-47-8			
Report ID:					
Rpt Period:		2004			
Subst Released:		MSG#2 - Hydrotreated light distillate			
Air:		1.827			
Water:					
Land:					
Total Releases:		1.827			

<b>Map Key</b>	<b>Number of Records</b>	<b>Direction/ Distance (m)</b>	<b>Elev/Diff (m)</b>	<b>Site</b>	<b>DB</b>
<b>Units:</b>		tonnes			
<b>CAS No:</b>		NA - M16			
<b>Report ID:</b>					
<b>Rpt Period:</b>		2004			
<b>Subst Released:</b>		Volatile Organic Compounds (VOCs)			
<b>Air:</b>					
<b>Water:</b>					
<b>Land:</b>					
<b>Total Releases:</b>					
<b>Units:</b>		tonnes			
<b>CAS No:</b>		7446-09-5			
<b>Report ID:</b>					
<b>Rpt Period:</b>		2004			
<b>Subst Released:</b>		Sulphur dioxide			
<b>Air:</b>					
<b>Water:</b>					
<b>Land:</b>					
<b>Total Releases:</b>					
<b>Units:</b>		tonnes			
<b>CAS No:</b>		NA - M09			
<b>Report ID:</b>					
<b>Rpt Period:</b>		2004			
<b>Subst Released:</b>		PM10 - Particulate Matter <= 10 Microns			
<b>Air:</b>					
<b>Water:</b>					
<b>Land:</b>					
<b>Total Releases:</b>					
<b>Units:</b>		tonnes			
<b>CAS No:</b>		NA - M08			
<b>Report ID:</b>					
<b>Rpt Period:</b>		2004			
<b>Subst Released:</b>		PM - Total Particulate Matter			
<b>Air:</b>					
<b>Water:</b>					
<b>Land:</b>					
<b>Total Releases:</b>					
<b>Units:</b>		tonnes			
<b>CAS No:</b>		124-38-9			
<b>Report ID:</b>					
<b>Rpt Period:</b>		2004			
<b>Subst Released:</b>		Carbon dioxide			
<b>Air:</b>					
<b>Water:</b>					
<b>Land:</b>					
<b>Total Releases:</b>					
<b>Units:</b>		tonnes			
<b>CAS No:</b>		10024-97-2			
<b>Report ID:</b>					
<b>Rpt Period:</b>		2004			
<b>Subst Released:</b>		Nitrous oxide			
<b>Air:</b>					
<b>Water:</b>					
<b>Land:</b>					
<b>Total Releases:</b>					
<b>Units:</b>		tonnes			
<b>CAS No:</b>		64742-95-6			
<b>Report ID:</b>					
<b>Rpt Period:</b>		2004			
<b>Subst Released:</b>		Light aromatic solvent naphtha			

Map Key	Number of Records	Direction/ Distance (m)	Elev/Diff (m)	Site	DB
<hr/>					
Air:		1.897			
Water:					
Land:					
Total Releases:		1.897			
Units:		tonnes			
CAS No:		74-82-8			
Report ID:					
Rpt Period:		2004			
Subst Released:		Methane			
Air:					
Water:					
Land:					
Total Releases:					
Units:		tonnes			
CAS No:		811-97-2			
Report ID:					
Rpt Period:		2004			
Subst Released:		HFC-134a Hydrofluorocarbon			
Air:					
Water:					
Land:					
Total Releases:					
Units:		tonnes			
CAS No:		NA - M10			
Report ID:					
Rpt Period:		2004			
Subst Released:		PM2.5 - Particulate Matter <= 2.5 Microns			
Air:					
Water:					
Land:					
Total Releases:					
Units:		tonnes			
<hr/>					
<a href="#">39</a>	16 of 28	SW/101.7	79.9 / 11.22	4080 Belgreen Dr Ottawa ON K1G3N2	EHS
Order No:	20130705016			Nearest Intersection:	
Status:	C			Municipality:	
Report Type:	Custom Report			Client Prov/State:	ON
Report Date:	11-JUL-13			Search Radius (km):	.25
Date Received:	05-JUL-13			X:	-75.595279
Previous Site Name:				Y:	45.380601
Lot/Building Size:					
Additional Info Ordered:					
<hr/>					
<a href="#">39</a>	17 of 28	SW/101.7	79.9 / 11.22	QuUbecor MUdia Inc. 4080 Belgreen Drive Ottawa ON	GEN
Generator No:	ON8480746			PO Box No:	
Status:				Country:	
Approval Years:	2013			Choice of Contact:	
Contam. Facility:				Co Admin:	
MHSW Facility:				Phone No Admin:	
SIC Code:	323119				
SIC Description:	OTHER PRINTING				
<hr/>					
<u>Detail(s)</u>					

Map Key	Number of Records	Direction/ Distance (m)	Elev/Diff (m)	Site	DB
Waste Class:		145			
Waste Class Desc:		PAINT/PIGMENT/COATING RESIDUES			
Waste Class:		252			
Waste Class Desc:		WASTE OILS & LUBRICANTS			
<a href="#">39</a>	18 of 28	SW/101.7	79.9 / 11.22	THE OTTAWA SUN 4080 Belgreen Drive GLOUCESTER ON	GEN
Generator No:		ON0173503		PO Box No:	
Status:				Country:	
Approval Years:		2013		Choice of Contact:	
Contam. Facility:				Co Admin:	
MHSW Facility:				Phone No Admin:	
SIC Code:		511110, 323119			
SIC Description:		NEWSPAPER PUBLISHERS, OTHER PRINTING			
<u>Detail(s)</u>					
Waste Class:		264			
Waste Class Desc:		PHOTOPROCESSING WASTES			
Waste Class:		145			
Waste Class Desc:		PAINT/PIGMENT/COATING RESIDUES			
Waste Class:		213			
Waste Class Desc:		PETROLEUM DISTILLATES			
Waste Class:		252			
Waste Class Desc:		WASTE OILS & LUBRICANTS			
<a href="#">39</a>	19 of 28	SW/101.7	79.9 / 11.22	Sun Media Corporation/Corporation Sun Media 4080 Belgreen Dr Ottawa ON K1G 3N2	ECA
Approval No:		8642-8C8RP4		MOE District:	Ottawa
Approval Date:		2010-12-24		City:	
Status:		Approved		Longitude:	-75.59525
Record Type:		ECA		Latitude:	45.380592
Link Source:		IDS		Geometry X:	
SWP Area Name:		Rideau Valley		Geometry Y:	
Approval Type:		ECA-AIR			
Project Type:		AIR			
Address:		4080 Belgreen Dr			
Full Address:					
Full PDF Link:		https://www.accessenvironment.ene.gov.on.ca/instruments/7328-7VHRUV-13.pdf			
<a href="#">39</a>	20 of 28	SW/101.7	79.9 / 11.22	SELIX EQUIPMENT INC. A - 4080 BELGREEN DR. OTTAWA ON K1G 3N2	GEN
Generator No:		ON5186028		PO Box No:	
Status:				Country:	Canada
Approval Years:		2016		Choice of Contact:	CO_ADMIN
Contam. Facility:		No		Co Admin:	SYLVIE CHARBONNEAU
MHSW Facility:		No		Phone No Admin:	613-859-7403 Ext.111
SIC Code:		417230			
SIC Description:		INDUSTRIAL MACHINERY, EQUIPMENT AND SUPPLIES WHOLESALER-DISTRIBUTORS			
<u>Detail(s)</u>					

Map Key	Number of Records	Direction/ Distance (m)	Elev/Diff (m)	Site	DB
<hr/>					
Waste Class:		252			
Waste Class Desc:		WASTE OILS & LUBRICANTS			
Waste Class:		251			
Waste Class Desc:		OIL SKIMMINGS & SLUDGES			
<hr/>					
<a href="#">39</a>	21 of 28	SW/101.7	79.9 / 11.22	SELIX EQUIPMENT INC. A - 4080 BELGREEN DR. OTTAWA ON K1G 3N2	GEN
Generator No:		ON5186028		PO Box No:	
Status:				Country:	Canada
Approval Years:		2015		Choice of Contact:	CO_ADMIN
Contam. Facility:		No		Co Admin:	SYLVIE CHARBONNEAU
MHSW Facility:		No		Phone No Admin:	613-859-7403 Ext.111
SIC Code:		417230			
SIC Description:		INDUSTRIAL MACHINERY, EQUIPMENT AND SUPPLIES WHOLESALER-DISTRIBUTORS			
<hr/>					
<u>Detail(s)</u>					
Waste Class:		251			
Waste Class Desc:		OIL SKIMMINGS & SLUDGES			
Waste Class:		252			
Waste Class Desc:		WASTE OILS & LUBRICANTS			
<hr/>					
<a href="#">39</a>	22 of 28	SW/101.7	79.9 / 11.22	SHORE MACHINE WORKS LTD. A - 4080 BELGREEN DR. OTTAWA ON K1G 3N2	GEN
Generator No:		ON3178565		PO Box No:	
Status:				Country:	Canada
Approval Years:		2015		Choice of Contact:	CO_ADMIN
Contam. Facility:		No		Co Admin:	SYLVIE D CHARBONNEAU
MHSW Facility:		No		Phone No Admin:	613-736-1050 Ext.111
SIC Code:		332710			
SIC Description:		MACHINE SHOPS			
<hr/>					
<u>Detail(s)</u>					
Waste Class:		251			
Waste Class Desc:		OIL SKIMMINGS & SLUDGES			
<hr/>					
<a href="#">39</a>	23 of 28	SW/101.7	79.9 / 11.22	SHORE MACHINE WORKS LTD. A - 4080 BELGREEN DR. OTTAWA ON K1G 3N2	GEN
Generator No:		ON3178565		PO Box No:	
Status:				Country:	Canada
Approval Years:		2016		Choice of Contact:	CO_ADMIN
Contam. Facility:		No		Co Admin:	SYLVIE D CHARBONNEAU
MHSW Facility:		No		Phone No Admin:	613-736-1050 Ext.111
SIC Code:		332710			
SIC Description:		MACHINE SHOPS			
<hr/>					
<u>Detail(s)</u>					
Waste Class:		251			
Waste Class Desc:		OIL SKIMMINGS & SLUDGES			

Map Key	Number of Records	Direction/ Distance (m)	Elev/Diff (m)	Site	DB
<a href="#">39</a>	24 of 28	SW/101.7	79.9 / 11.22	SELIX EQUIPMENT INC. A - 4080 BELGREEN DR. OTTAWA ON K1G 3N2	GEN
<div> <div> Generator No: ON5186028  Status:  Approval Years: 2014  Contam. Facility: No  MHSW Facility: No  SIC Code: 417230  SIC Description: INDUSTRIAL MACHINERY, EQUIPMENT AND SUPPLIES WHOLESALER-DISTRIBUTORS </div> <div> PO Box No:  Country: Canada  Choice of Contact: CO_ADMIN  Co Admin: SYLVIE CHARBONNEAU  Phone No Admin: 613-859-7403 Ext.111 </div> </div>					
<u>Detail(s)</u>					
<div> Waste Class: 252  Waste Class Desc: WASTE OILS &amp; LUBRICANTS </div>					
<div> Waste Class: 251  Waste Class Desc: OIL SKIMMINGS &amp; SLUDGES </div>					
<a href="#">39</a>	25 of 28	SW/101.7	79.9 / 11.22	SHORE MACHINE WORKS LTD. A - 4080 BELGREEN DR. OTTAWA ON K1G 3N2	GEN
<div> <div> Generator No: ON3178565  Status:  Approval Years: 2014  Contam. Facility: No  MHSW Facility: No  SIC Code: 332710  SIC Description: MACHINE SHOPS </div> <div> PO Box No:  Country: Canada  Choice of Contact: CO_ADMIN  Co Admin: SYLVIE D CHARBONNEAU  Phone No Admin: 613-736-1050 Ext.111 </div> </div>					
<u>Detail(s)</u>					
<div> Waste Class: 251  Waste Class Desc: OIL SKIMMINGS &amp; SLUDGES </div>					
<a href="#">39</a>	26 of 28	SW/101.7	79.9 / 11.22	SELIX EQUIPMENT INC. A - 4080 BELGREEN DR. OTTAWA ON K1G 3N2	GEN
<div> <div> Generator No: ON5186028  Status: Registered  Approval Years: As of Dec 2018  Contam. Facility:  MHSW Facility:  SIC Code:  SIC Description: </div> <div> PO Box No:  Country: Canada  Choice of Contact:  Co Admin:  Phone No Admin: </div> </div>					
<u>Detail(s)</u>					
<div> Waste Class: 212 L  Waste Class Desc: Aliphatic solvents and residues </div>					
<div> Waste Class: 251 L  Waste Class Desc: Waste oils/sludges (petroleum based) </div>					
<div> Waste Class: 252 L  Waste Class Desc: Waste crankcase oils and lubricants </div>					

Map Key	Number of Records	Direction/ Distance (m)	Elev/Diff (m)	Site	DB
<a href="#">39</a>	27 of 28	SW/101.7	79.9 / 11.22	SHORE MACHINE WORKS OTTAWA INC. A - 4080 BELGREEN DR. OTTAWA ON K1G 3N2	GEN
<b>Generator No:</b> ON3178565 <b>Status:</b> Registered <b>Approval Years:</b> As of Apr 2020 <b>Contam. Facility:</b> <b>MHSW Facility:</b> <b>SIC Code:</b> <b>SIC Description:</b>		<b>PO Box No:</b> <b>Country:</b> Canada <b>Choice of Contact:</b> <b>Co Admin:</b> <b>Phone No Admin:</b>			
<b><u>Detail(s)</u></b>					
<b>Waste Class:</b> <b>Waste Class Desc:</b>		251 L Waste oils/sludges (petroleum based)			
<a href="#">39</a>	28 of 28	SW/101.7	79.9 / 11.22	SELIX EQUIPMENT INC. A - 4080 BELGREEN DR. OTTAWA ON K1G 3N2	GEN
<b>Generator No:</b> ON5186028 <b>Status:</b> Registered <b>Approval Years:</b> As of Apr 2020 <b>Contam. Facility:</b> <b>MHSW Facility:</b> <b>SIC Code:</b> <b>SIC Description:</b>		<b>PO Box No:</b> <b>Country:</b> Canada <b>Choice of Contact:</b> <b>Co Admin:</b> <b>Phone No Admin:</b>			
<b><u>Detail(s)</u></b>					
<b>Waste Class:</b> <b>Waste Class Desc:</b>		252 L Waste crankcase oils and lubricants			
<b>Waste Class:</b> <b>Waste Class Desc:</b>		212 L Aliphatic solvents and residues			
<b>Waste Class:</b> <b>Waste Class Desc:</b>		251 L Waste oils/sludges (petroleum based)			
<a href="#">40</a>	1 of 1	NW/103.9	68.9 / 0.22	lot 2 con 6 ON	WWIS
<b>Well ID:</b> 1502302 <b>Construction Date:</b> <b>Primary Water Use:</b> Livestock <b>Sec. Water Use:</b> Domestic <b>Final Well Status:</b> Water Supply <b>Water Type:</b> <b>Casing Material:</b> <b>Audit No:</b> <b>Tag:</b> <b>Construction Method:</b> <b>Elevation (m):</b> <b>Elevation Reliability:</b> <b>Depth to Bedrock:</b> <b>Well Depth:</b> <b>Overburden/Bedrock:</b> <b>Pump Rate:</b> <b>Static Water Level:</b> <b>Flowing (Y/N):</b> <b>Flow Rate:</b> <b>Clear/Cloudy:</b>		<b>Data Entry Status:</b> <b>Data Src:</b> 1 <b>Date Received:</b> 7/5/1967 <b>Selected Flag:</b> Yes <b>Abandonment Rec:</b> <b>Contractor:</b> 3504 <b>Form Version:</b> 1 <b>Owner:</b> <b>Street Name:</b> <b>County:</b> OTTAWA-CARLETON <b>Municipality:</b> GLOUCESTER TOWNSHIP <b>Site Info:</b> <b>Lot:</b> 002 <b>Concession:</b> 06 <b>Concession Name:</b> RF <b>Easting NAD83:</b> <b>Northing NAD83:</b> <b>Zone:</b> <b>UTM Reliability:</b>			



Map Key	Number of Records	Direction/ Distance (m)	Elev/Diff (m)	Site	DB
---------	----------------------	----------------------------	------------------	------	----

#### Bore Hole Information

<b>Bore Hole ID:</b>	10024345	<b>Elevation:</b>	70.392189
<b>DP2BR:</b>	7	<b>Elevrc:</b>	
<b>Spatial Status:</b>		<b>Zone:</b>	18
<b>Code OB:</b>	r	<b>East83:</b>	453240.8
<b>Code OB Desc:</b>	Bedrock	<b>North83:</b>	5026232
<b>Open Hole:</b>		<b>Org CS:</b>	
<b>Cluster Kind:</b>		<b>UTMRC:</b>	5
<b>Date Completed:</b>	3/27/1967	<b>UTMRC Desc:</b>	margin of error : 100 m - 300 m
<b>Remarks:</b>		<b>Location Method:</b>	p5
<b>Elevrc Desc:</b>			
<b>Location Source Date:</b>			
<b>Improvement Location Source:</b>			
<b>Improvement Location Method:</b>			
<b>Source Revision Comment:</b>			
<b>Supplier Comment:</b>			

#### Overburden and Bedrock

##### Materials Interval

<b>Formation ID:</b>	930994158
<b>Layer:</b>	2
<b>Color:</b>	8
<b>General Color:</b>	BLACK
<b>Mat1:</b>	15
<b>Most Common Material:</b>	LIMESTONE
<b>Mat2:</b>	
<b>Other Materials:</b>	
<b>Mat3:</b>	
<b>Other Materials:</b>	
<b>Formation Top Depth:</b>	7
<b>Formation End Depth:</b>	150
<b>Formation End Depth UOM:</b>	ft

#### Overburden and Bedrock

##### Materials Interval

<b>Formation ID:</b>	930994157
<b>Layer:</b>	1
<b>Color:</b>	
<b>General Color:</b>	
<b>Mat1:</b>	02
<b>Most Common Material:</b>	TOPSOIL
<b>Mat2:</b>	
<b>Other Materials:</b>	
<b>Mat3:</b>	
<b>Other Materials:</b>	
<b>Formation Top Depth:</b>	0
<b>Formation End Depth:</b>	7
<b>Formation End Depth UOM:</b>	ft

#### Method of Construction & Well

##### Use

<b>Method Construction ID:</b>	
<b>Method Construction Code:</b>	1
<b>Method Construction:</b>	Cable Tool
<b>Other Method Construction:</b>	

#### Pipe Information

Map Key	Number of Records	Direction/ Distance (m)	Elev/Diff (m)	Site	DB
<hr/>					
Pipe ID:		10572915			
Casing No:		1			
Comment:					
Alt Name:					
 <b><u>Construction Record - Casing</u></b>					
Casing ID:		930041469			
Layer:		1			
Material:		1			
Open Hole or Material:		STEEL			
Depth From:					
Depth To:		22			
Casing Diameter:		6			
Casing Diameter UOM:		inch			
Casing Depth UOM:		ft			
 <b><u>Construction Record - Casing</u></b>					
Casing ID:		930041470			
Layer:		2			
Material:		4			
Open Hole or Material:		OPEN HOLE			
Depth From:					
Depth To:		150			
Casing Diameter:		6			
Casing Diameter UOM:		inch			
Casing Depth UOM:		ft			
 <b><u>Results of Well Yield Testing</u></b>					
Pump Test ID:		991502302			
Pump Set At:					
Static Level:		18			
Final Level After Pumping:		120			
Recommended Pump Depth:		130			
Pumping Rate:		4			
Flowing Rate:					
Recommended Pump Rate:		4			
Levels UOM:		ft			
Rate UOM:		GPM			
Water State After Test Code:		2			
Water State After Test:		CLOUDY			
Pumping Test Method:		1			
Pumping Duration HR:		3			
Pumping Duration MIN:		0			
Flowing:		N			
 <b><u>Water Details</u></b>					
Water ID:		933455081			
Layer:		1			
Kind Code:		1			
Kind:		FRESH			
Water Found Depth:		100			
Water Found Depth UOM:		ft			
<hr/>					
<a href="#">41</a>	1 of 1	NW/104.0	68.9 / 0.22	ON	BORE
Borehole ID:	614891		Inclin FLG:	No	

Map Key	Number of Records	Direction/ Distance (m)	Elev/Diff (m)	Site	DB
OGF ID:	215515833			SP Status:	Initial Entry
Status:				Surv Elev:	No
Type:	Borehole			Piezometer:	No
Use:				Primary Name:	
Completion Date:	MAR-1967			Municipality:	
Static Water Level:	-5.9			Lot:	
Primary Water Use:				Township:	
Sec. Water Use:				Latitude DD:	45.388044
Total Depth m:	45.7			Longitude DD:	-75.597322
Depth Ref:	Ground Surface			UTM Zone:	18
Depth Elev:				Easting:	453241
Drill Method:				Northing:	5026232
Orig Ground Elev m:	68.6			Location Accuracy:	
Elev Reliabil Note:				Accuracy:	Not Applicable
DEM Ground Elev m:	70.4				
Concession:					
Location D:					
Survey D:					
Comments:					
<u>Borehole Geology Stratum</u>					
Geology Stratum ID:	218399662			Mat Consistency:	
Top Depth:	0			Material Moisture:	
Bottom Depth:	2.1			Material Texture:	
Material Color:				Non Geo Mat Type:	
Material 1:	Soil			Geologic Formation:	
Material 2:				Geologic Group:	
Material 3:				Geologic Period:	
Material 4:				Depositional Gen:	
Gsc Material Description:					
Stratum Description:	SOIL.				
Geology Stratum ID:	218399663			Mat Consistency:	Compact
Top Depth:	2.1			Material Moisture:	
Bottom Depth:	45.7			Material Texture:	
Material Color:	Black			Non Geo Mat Type:	
Material 1:	Limestone			Geologic Formation:	
Material 2:				Geologic Group:	
Material 3:				Geologic Period:	
Material 4:				Depositional Gen:	
Gsc Material Description:					
Stratum Description:	LIMESTONE. BLACK.WATER STABLE AT 244.3 FEET.TILL. COMPACT. BEDROCK. BLACK. ,VERY DENSE. BE				
	**Note: Many records provided by the department have a truncated [Stratum Description] field.				
<u>Source</u>					
Source Type:	Data Survey			Source Appl:	Spatial/Tabular
Source Orig:	Geological Survey of Canada			Source Iden:	1
Source Date:	1956-1972			Scale or Res:	Varies
Confidence:				Horizontal:	NAD27
Observatio:				Verticalda:	Mean Average Sea Level
Source Name:	Urban Geology Automated Information System (UGAIS)				
Source Details:	File: OTTAWA2.txt RecordID: 07399 NTS_Sheet:				
Confiden 1:					
<u>Source List</u>					
Source Identifier:	1			Horizontal Datum:	NAD27
Source Type:	Data Survey			Vertical Datum:	Mean Average Sea Level
Source Date:	1956-1972			Projection Name:	Universal Transverse Mercator
Scale or Resolution:	Varies				
Source Name:	Urban Geology Automated Information System (UGAIS)				

Map Key	Number of Records	Direction/ Distance (m)	Elev/Diff (m)	Site	DB
Source Originators:		Geological Survey of Canada			
<a href="#">42</a>	1 of 1	SW/106.3	69.2 / 0.53	TOROMONT INDUSTRIES LTD. 4129 BELGREEN DRIVE GLOUCESTER ON K1G 2N2	GEN
Generator No:		ON0315912	PO Box No:		
Status:		Registered	Country:		
Approval Years:		As of Apr 2020	Canada		
Contam. Facility:			Choice of Contact:		
MHSW Facility:			Co Admin:		
SIC Code:			Phone No Admin:		
SIC Description:					
<u>Detail(s)</u>					
Waste Class:		213 L			
Waste Class Desc:		Petroleum distillates			
Waste Class:		268 L			
Waste Class Desc:		Amines			
Waste Class:		221 I			
Waste Class Desc:		Light fuels			
Waste Class:		213 I			
Waste Class Desc:		Petroleum distillates			
Waste Class:		252 L			
Waste Class Desc:		Waste crankcase oils and lubricants			
Waste Class:		251 L			
Waste Class Desc:		Waste oils/sludges (petroleum based)			
Waste Class:		221 L			
Waste Class Desc:		Light fuels			
Waste Class:		213 T			
Waste Class Desc:		Petroleum distillates			
<a href="#">43</a>	1 of 5	SW/106.6	69.2 / 0.53	H & S TOOL INC 4129 BELGREEN DR OTTAWA ON K1G	SCT
Established:		0000			
Plant Size (ft²):		4000			
Employment:		6			
<u>--Details--</u>					
Description:		CUTTING TOOLS, MACHINE TOOL ACCESSORIES, AND MACHINISTS' PRECISION MEASURING DEVICES			
SIC/NAICS Code:		3545			
<a href="#">43</a>	2 of 5	SW/106.6	69.2 / 0.53	H & S TOOL INC. 4129 Belgreen Dr Gloucester ON K1G 3N2	SCT
Established:		1989			
Plant Size (ft²):		4000			
Employment:		6			

Map Key	Number of Records	Direction/ Distance (m)	Elev/Diff (m)	Site	DB
<b>--Details--</b>					
<b>Description:</b>		Other Metalworking Machinery Manufacturing			
<b>SIC/NAICS Code:</b>		333519			
<a href="#">43</a>	3 of 5	SW/106.6	69.2 / 0.53	TOROMONT INDUSTRIES LTD. 4129 BELGREEN DRIVE GLOUCESTER ON K1G 3N2	GEN
<b>Generator No:</b>		ON0315912	<b>PO Box No:</b>		
<b>Status:</b>			<b>Country:</b>		
<b>Approval Years:</b>		2009	<b>Choice of Contact:</b>		
<b>Contam. Facility:</b>			<b>Co Admin:</b>		
<b>MHSW Facility:</b>			<b>Phone No Admin:</b>		
<b>SIC Code:</b>		488490			
<b>SIC Description:</b>		Other Support Activities for Road Transportation			
<b><u>Detail(s)</u></b>					
<b>Waste Class:</b>		213			
<b>Waste Class Desc:</b>		PETROLEUM DISTILLATES			
<b>Waste Class:</b>		252			
<b>Waste Class Desc:</b>		WASTE OILS & LUBRICANTS			
<a href="#">43</a>	4 of 5	SW/106.6	69.2 / 0.53	TOROMONT INDUSTRIES LTD. 4129 BELGREEN DRIVE GLOUCESTER ON K1G 3N2	GEN
<b>Generator No:</b>		ON0315912	<b>PO Box No:</b>		
<b>Status:</b>			<b>Country:</b>		
<b>Approval Years:</b>		2010	<b>Choice of Contact:</b>		
<b>Contam. Facility:</b>			<b>Co Admin:</b>		
<b>MHSW Facility:</b>			<b>Phone No Admin:</b>		
<b>SIC Code:</b>		488490			
<b>SIC Description:</b>		Other Support Activities for Road Transportation			
<b><u>Detail(s)</u></b>					
<b>Waste Class:</b>		213			
<b>Waste Class Desc:</b>		PETROLEUM DISTILLATES			
<b>Waste Class:</b>		252			
<b>Waste Class Desc:</b>		WASTE OILS & LUBRICANTS			
<a href="#">43</a>	5 of 5	SW/106.6	69.2 / 0.53	TOROMONT INDUSTRIES LTD. 4129 BELGREEN DRIVE GLOUCESTER ON K1G 3N2	GEN
<b>Generator No:</b>		ON0315912	<b>PO Box No:</b>		
<b>Status:</b>			<b>Country:</b>		
<b>Approval Years:</b>		2011	<b>Choice of Contact:</b>		
<b>Contam. Facility:</b>			<b>Co Admin:</b>		
<b>MHSW Facility:</b>			<b>Phone No Admin:</b>		
<b>SIC Code:</b>		488490			
<b>SIC Description:</b>		Other Support Activities for Road Transportation			
<b><u>Detail(s)</u></b>					
<b>Waste Class:</b>		213			
<b>Waste Class Desc:</b>		PETROLEUM DISTILLATES			

Map Key	Number of Records	Direction/ Distance (m)	Elev/Diff (m)	Site	DB
Waste Class:		252			
Waste Class Desc:		WASTE OILS & LUBRICANTS			
<a href="#">44</a>	1 of 9	SW/106.8	69.8 / 1.17	BATTLEFIELD EQUIPMENT RENTALS 4129 BELGREEN DRIVE GLOUCESTER ON K1G 2N2	GEN
Generator No:		ON0315912		PO Box No:	
Status:				Country:	
Approval Years:		00,01		Choice of Contact:	
Contam. Facility:				Co Admin:	
MHSW Facility:				Phone No Admin:	
SIC Code:		5731			
SIC Description:		IND. MACHINERY, WH.			
<u>Detail(s)</u>					
Waste Class:		213			
Waste Class Desc:		PETROLEUM DISTILLATES			
Waste Class:		252			
Waste Class Desc:		WASTE OILS & LUBRICANTS			
<a href="#">44</a>	2 of 9	SW/106.8	69.8 / 1.17	TOROMONT INDUSTRIES LTD. 4129 BELGREEN DRIVE GLOUCESTER ON K1G 2N2	GEN
Generator No:		ON0315912		PO Box No:	
Status:				Country:	
Approval Years:		02,03,04,05,06,07,08		Choice of Contact:	
Contam. Facility:				Co Admin:	
MHSW Facility:				Phone No Admin:	
SIC Code:		488490			
SIC Description:		Other Support Activities for Road Transport			
<u>Detail(s)</u>					
Waste Class:		213			
Waste Class Desc:		PETROLEUM DISTILLATES			
Waste Class:		252			
Waste Class Desc:		WASTE OILS & LUBRICANTS			
<a href="#">44</a>	3 of 9	SW/106.8	69.8 / 1.17	BATTLEFIELD EQUIPMENT RENTALS DIV OF TOROMONT INDUSTRIES LTD 4129 BELGREEN DR GLOUCESTER ON	EXP
Instance No:		10309545			
Instance ID:		15201			
Instance Type:		FS Facility			
Description:		FS Cylinder Exchange			
Status:		EXPIRED			
TSSA Program Area:					
Maximum Hazard Rank:					
Facility Type:					
Expired Date:					

Map Key	Number of Records	Direction/ Distance (m)	Elev/Diff (m)	Site	DB
<a href="#">44</a>	4 of 9	SW/106.8	69.8 / 1.17	TOROMONT INDUSTRIES LTD. 4129 BELGREEN DRIVE GLOUCESTER ON K1G 3N2	GEN
<div> <div> Generator No: ON0315912  Status:  Approval Years: 2012  Contam. Facility:  MHSW Facility:  SIC Code: 488490  SIC Description: Other Support Activities for Road Transportation </div> <div> PO Box No:  Country:  Choice of Contact:  Co Admin:  Phone No Admin: </div> </div>					
<u>Detail(s)</u>					
Waste Class:		213			
Waste Class Desc:		PETROLEUM DISTILLATES			
Waste Class:		252			
Waste Class Desc:		WASTE OILS & LUBRICANTS			
<a href="#">44</a>	5 of 9	SW/106.8	69.8 / 1.17	TOROMONT INDUSTRIES LTD. 4129 BELGREEN DRIVE GLOUCESTER ON	GEN
<div> <div> Generator No: ON0315912  Status:  Approval Years: 2013  Contam. Facility:  MHSW Facility:  SIC Code: 488490  SIC Description: OTHER SUPPORT ACTIVITIES FOR ROAD TRANSPORTATION </div> <div> PO Box No:  Country:  Choice of Contact:  Co Admin:  Phone No Admin: </div> </div>					
<u>Detail(s)</u>					
Waste Class:		251			
Waste Class Desc:		OIL SKIMMINGS & SLUDGES			
Waste Class:		213			
Waste Class Desc:		PETROLEUM DISTILLATES			
Waste Class:		252			
Waste Class Desc:		WASTE OILS & LUBRICANTS			
<a href="#">44</a>	6 of 9	SW/106.8	69.8 / 1.17	TOROMONT INDUSTRIES LTD. 4129 BELGREEN DRIVE GLOUCESTER ON K1G 2N2	GEN
<div> <div> Generator No: ON0315912  Status:  Approval Years: 2015  Contam. Facility: No  MHSW Facility: No  SIC Code: 488490  SIC Description: OTHER SUPPORT ACTIVITIES FOR ROAD TRANSPORTATION </div> <div> PO Box No:  Country: Canada  Choice of Contact: CO_ADMIN  Co Admin: KATHLYN HOLNESS  Phone No Admin: 905-643-9410 Ext. </div> </div>					
<u>Detail(s)</u>					
Waste Class:		252			
Waste Class Desc:		WASTE OILS & LUBRICANTS			
Waste Class:		251			
Waste Class Desc:		OIL SKIMMINGS & SLUDGES			

Map Key	Number of Records	Direction/ Distance (m)	Elev/Diff (m)	Site	DB
Waste Class:		213			
Waste Class Desc:		PETROLEUM DISTILLATES			
<a href="#">44</a>	7 of 9	SW/106.8	69.8 / 1.17	TOROMONT INDUSTRIES LTD. 4129 BELGREEN DRIVE GLOUCESTER ON K1G 2N2	GEN
Generator No:		ON0315912		PO Box No:	
Status:				Country:	Canada
Approval Years:		2016		Choice of Contact:	CO_ADMIN
Contam. Facility:		No		Co Admin:	KATHLYN HOLNESS
MHSW Facility:		No		Phone No Admin:	905-643-9410 Ext.
SIC Code:		488490			
SIC Description:		OTHER SUPPORT ACTIVITIES FOR ROAD TRANSPORTATION			
<u>Detail(s)</u>					
Waste Class:		251			
Waste Class Desc:		OIL SKIMMINGS & SLUDGES			
Waste Class:		213			
Waste Class Desc:		PETROLEUM DISTILLATES			
Waste Class:		252			
Waste Class Desc:		WASTE OILS & LUBRICANTS			
<a href="#">44</a>	8 of 9	SW/106.8	69.8 / 1.17	TOROMONT INDUSTRIES LTD. 4129 BELGREEN DRIVE GLOUCESTER ON K1G 2N2	GEN
Generator No:		ON0315912		PO Box No:	
Status:				Country:	Canada
Approval Years:		2014		Choice of Contact:	CO_ADMIN
Contam. Facility:		No		Co Admin:	KATHLYN HOLNESS
MHSW Facility:		No		Phone No Admin:	905-643-9410 Ext.
SIC Code:		488490			
SIC Description:		OTHER SUPPORT ACTIVITIES FOR ROAD TRANSPORTATION			
<u>Detail(s)</u>					
Waste Class:		252			
Waste Class Desc:		WASTE OILS & LUBRICANTS			
Waste Class:		251			
Waste Class Desc:		OIL SKIMMINGS & SLUDGES			
Waste Class:		213			
Waste Class Desc:		PETROLEUM DISTILLATES			
<a href="#">44</a>	9 of 9	SW/106.8	69.8 / 1.17	TOROMONT INDUSTRIES LTD. 4129 BELGREEN DRIVE GLOUCESTER ON K1G 2N2	GEN
Generator No:		ON0315912		PO Box No:	
Status:		Registered		Country:	Canada
Approval Years:		As of Dec 2018		Choice of Contact:	
Contam. Facility:				Co Admin:	
MHSW Facility:				Phone No Admin:	
SIC Code:					
SIC Description:					



Map Key	Number of Records	Direction/ Distance (m)	Elev/Diff (m)	Site	DB
<b><u>Detail(s)</u></b>					
Waste Class:		213 I			
Waste Class Desc:		Petroleum distillates			
Waste Class:		213 L			
Waste Class Desc:		Petroleum distillates			
Waste Class:		213 T			
Waste Class Desc:		Petroleum distillates			
Waste Class:		221 I			
Waste Class Desc:		Light fuels			
Waste Class:		221 L			
Waste Class Desc:		Light fuels			
Waste Class:		251 L			
Waste Class Desc:		Waste oils/sludges (petroleum based)			
Waste Class:		252 L			
Waste Class Desc:		Waste crankcase oils and lubricants			
Waste Class:		268 L			
Waste Class Desc:		Amines			
<b>45</b>	<b>1 of 1</b>	<b>S/109.2</b>	<b>69.8 / 1.19</b>	<b>OTTAWA ON</b>	<b>WWIS</b>
Well ID:	7227056			Data Entry Status:	
Construction Date:				Data Src:	
Primary Water Use:	Monitoring and Test Hole			Date Received:	9/8/2014
Sec. Water Use:	0			Selected Flag:	Yes
Final Well Status:	Test Hole			Abandonment Rec:	
Water Type:				Contractor:	7241
Casing Material:				Form Version:	7
Audit No:	Z188258			Owner:	
Tag:	A150164			Street Name:	4139 BELGREEN DR.
Construction Method:				County:	OTTAWA-CARLETON
Elevation (m):				Municipality:	GLOUCESTER TOWNSHIP
Elevation Reliability:				Site Info:	
Depth to Bedrock:				Lot:	
Well Depth:				Concession:	
Overburden/Bedrock:				Concession Name:	
Pump Rate:				Easting NAD83:	
Static Water Level:				Northing NAD83:	
Flowing (Y/N):				Zone:	
Flow Rate:				UTM Reliability:	
Clear/Cloudy:					
<b><u>Bore Hole Information</u></b>					
Bore Hole ID:	1005119668			Elevation:	72.063934
DP2BR:				Elevrc:	
Spatial Status:				Zone:	18
Code OB:				East83:	453685
Code OB Desc:				North83:	5025632
Open Hole:				Org CS:	UTM83
Cluster Kind:				UTMRC:	4
Date Completed:	7/21/2014			UTMRC Desc:	margin of error : 30 m - 100 m
Remarks:				Location Method:	wwr
Elevrc Desc:					
Location Source Date:					

Map Key	Number of Records	Direction/ Distance (m)	Elev/Diff (m)	Site	DB
<b>Improvement Location Source:</b> <b>Improvement Location Method:</b> <b>Source Revision Comment:</b> <b>Supplier Comment:</b>					
<u><b>Overburden and Bedrock</b></u> <u><b>Materials Interval</b></u>					
<b>Formation ID:</b>		1005332170			
<b>Layer:</b>		2			
<b>Color:</b>		2			
<b>General Color:</b>		GREY			
<b>Mat1:</b>		17			
<b>Most Common Material:</b>		SHALE			
<b>Mat2:</b>		26			
<b>Other Materials:</b>		ROCK			
<b>Mat3:</b>		73			
<b>Other Materials:</b>		HARD			
<b>Formation Top Depth:</b>		2.44			
<b>Formation End Depth:</b>		5.18			
<b>Formation End Depth UOM:</b>		m			
<u><b>Overburden and Bedrock</b></u> <u><b>Materials Interval</b></u>					
<b>Formation ID:</b>		1005332169			
<b>Layer:</b>		1			
<b>Color:</b>		6			
<b>General Color:</b>		BROWN			
<b>Mat1:</b>		02			
<b>Most Common Material:</b>		TOPSOIL			
<b>Mat2:</b>		11			
<b>Other Materials:</b>		GRAVEL			
<b>Mat3:</b>		85			
<b>Other Materials:</b>		SOFT			
<b>Formation Top Depth:</b>		0			
<b>Formation End Depth:</b>		2.44			
<b>Formation End Depth UOM:</b>		m			
<u><b>Annular Space/Abandonment</b></u> <u><b>Sealing Record</b></u>					
<b>Plug ID:</b>		1005332180			
<b>Layer:</b>		1			
<b>Plug From:</b>		0			
<b>Plug To:</b>		0.31			
<b>Plug Depth UOM:</b>		m			
<u><b>Annular Space/Abandonment</b></u> <u><b>Sealing Record</b></u>					
<b>Plug ID:</b>		1005332181			
<b>Layer:</b>		2			
<b>Plug From:</b>		0.31			
<b>Plug To:</b>		3.35			
<b>Plug Depth UOM:</b>		m			
<u><b>Annular Space/Abandonment</b></u> <u><b>Sealing Record</b></u>					
<b>Plug ID:</b>		1005332182			
<b>Layer:</b>		3			

<b>Map Key</b>	<b>Number of Records</b>	<b>Direction/ Distance (m)</b>	<b>Elev/Diff (m)</b>	<b>Site</b>	<b>DB</b>
<b>Plug From:</b>		3.35			
<b>Plug To:</b>		5.18			
<b>Plug Depth UOM:</b>		m			
<b><u>Method of Construction &amp; Well Use</u></b>					
<b>Method Construction ID:</b>					
<b>Method Construction Code:</b>		D			
<b>Method Construction:</b>		Direct Push			
<b>Other Method Construction:</b>					
<b><u>Pipe Information</u></b>					
<b>Pipe ID:</b>		1005332168			
<b>Casing No:</b>		0			
<b>Comment:</b>					
<b>Alt Name:</b>					
<b><u>Construction Record - Casing</u></b>					
<b>Casing ID:</b>		1005332175			
<b>Layer:</b>		2			
<b>Material:</b>					
<b>Open Hole or Material:</b>					
<b>Depth From:</b>					
<b>Depth To:</b>					
<b>Casing Diameter:</b>					
<b>Casing Diameter UOM:</b>		cm			
<b>Casing Depth UOM:</b>		m			
<b><u>Construction Record - Casing</u></b>					
<b>Casing ID:</b>		1005332174			
<b>Layer:</b>		1			
<b>Material:</b>		5			
<b>Open Hole or Material:</b>		PLASTIC			
<b>Depth From:</b>		0			
<b>Depth To:</b>		3.66			
<b>Casing Diameter:</b>		3.45			
<b>Casing Diameter UOM:</b>		cm			
<b>Casing Depth UOM:</b>		m			
<b><u>Construction Record - Screen</u></b>					
<b>Screen ID:</b>		1005332176			
<b>Layer:</b>		1			
<b>Slot:</b>		10			
<b>Screen Top Depth:</b>		3.66			
<b>Screen End Depth:</b>		5.18			
<b>Screen Material:</b>		5			
<b>Screen Depth UOM:</b>		m			
<b>Screen Diameter UOM:</b>		cm			
<b>Screen Diameter:</b>		4.21			
<b><u>Hole Diameter</u></b>					
<b>Hole ID:</b>		1005332172			
<b>Diameter:</b>		8.25			
<b>Depth From:</b>		0			
<b>Depth To:</b>		8.51			

Map Key	Number of Records	Direction/ Distance (m)	Elev/Diff (m)	Site	DB
Hole Depth UOM:		m			
Hole Diameter UOM:		cm			
<b><u>Hole Diameter</u></b>					
Hole ID:		1005332171			
Diameter:		5.71			
Depth From:		8.5			
Depth To:		5.18			
Hole Depth UOM:		m			
Hole Diameter UOM:		cm			

<a href="#">46</a>	1 of 1	W/110.2	69.9 / 1.22	ON	BORE
Borehole ID:		614883		Inclin FLG:	No
OGF ID:		215515825		SP Status:	Initial Entry
Status:				Surv Elev:	No
Type:		Borehole		Piezometer:	No
Use:				Primary Name:	
Completion Date:		AUG-1953		Municipality:	
Static Water Level:				Lot:	
Primary Water Use:				Township:	
Sec. Water Use:				Latitude DD:	45.384805
Total Depth m:		27.4		Longitude DD:	-75.59716
Depth Ref:		Ground Surface		UTM Zone:	18
Depth Elev:				Easting:	453251
Drill Method:				Northing:	5025872
Orig Ground Elev m:		103		Location Accuracy:	
Elev Reliabil Note:				Accuracy:	Not Applicable
DEM Ground Elev m:		73.2			
Concession:					
Location D:					
Survey D:					
Comments:					

#### **Borehole Geology Stratum**

Geology Stratum ID:		218399625		Mat Consistency:	
Top Depth:		0		Material Moisture:	
Bottom Depth:		9.1		Material Texture:	
Material Color:				Non Geo Mat Type:	
Material 1:		Clay		Geologic Formation:	
Material 2:		Boulders		Geologic Group:	
Material 3:		Gravel		Geologic Period:	
Material 4:				Depositional Gen:	
Gsc Material Description:					
Stratum Description:		CLAY.			
Geology Stratum ID:		218399627		Mat Consistency:	
Top Depth:		12.2		Material Moisture:	
Bottom Depth:		27.4		Material Texture:	
Material Color:		Black		Non Geo Mat Type:	
Material 1:		Limestone		Geologic Formation:	
Material 2:				Geologic Group:	
Material 3:				Geologic Period:	
Material 4:				Depositional Gen:	
Gsc Material Description:					
Stratum Description:		LIMESTONE. 00090SHALE. BLACK. 00031BEDROCK. SILT. DARK,GREY. BEDROCK. DARK,GREY,S			
**Note: Many records provided by the department have a truncated [Stratum Description] field.					
Geology Stratum ID:		218399626		Mat Consistency:	
Top Depth:		9.1		Material Moisture:	

331 [erisinfo.com](http://erisinfo.com) | Environmental Risk Information Services Order No: 20200714192

Map Key	Number of Records	Direction/ Distance (m)	Elev/Diff (m)	Site	DB
Date Completed:		8/4/1953		UTMRC Desc:	margin of error : 100 m - 300 m
Remarks:				Location Method:	p5
Elevrc Desc:					
Location Source Date:					
Improvement Location Source:					
Improvement Location Method:					
Source Revision Comment:					
Supplier Comment:					
<u>Overburden and Bedrock</u>					
<u>Materials Interval</u>					
Formation ID:		930994159			
Layer:		1			
Color:					
General Color:					
Mat1:		05			
Most Common Material:		CLAY			
Mat2:		13			
Other Materials:		BOULDERS			
Mat3:		11			
Other Materials:		GRAVEL			
Formation Top Depth:		0			
Formation End Depth:		30			
Formation End Depth UOM:		ft			
<u>Overburden and Bedrock</u>					
<u>Materials Interval</u>					
Formation ID:		930994161			
Layer:		3			
Color:					
General Color:					
Mat1:		15			
Most Common Material:		LIMESTONE			
Mat2:					
Other Materials:					
Mat3:					
Other Materials:					
Formation Top Depth:		40			
Formation End Depth:		90			
Formation End Depth UOM:		ft			
<u>Overburden and Bedrock</u>					
<u>Materials Interval</u>					
Formation ID:		930994160			
Layer:		2			
Color:					
General Color:					
Mat1:		09			
Most Common Material:		MEDIUM SAND			
Mat2:					
Other Materials:					
Mat3:					
Other Materials:					
Formation Top Depth:		30			
Formation End Depth:		40			
Formation End Depth UOM:		ft			
<u>Method of Construction &amp; Well</u>					
Use					

Map Key	Number of Records	Direction/ Distance (m)	Elev/Diff (m)	Site	DB
<hr/>					
<b>Method Construction ID:</b>					
<b>Method Construction Code:</b>		1			
<b>Method Construction:</b>		Cable Tool			
<b>Other Method Construction:</b>					
<b><u>Pipe Information</u></b>					
<b>Pipe ID:</b>		10572916			
<b>Casing No:</b>		1			
<b>Comment:</b>					
<b>Alt Name:</b>					
<b><u>Construction Record - Casing</u></b>					
<b>Casing ID:</b>		930041471			
<b>Layer:</b>		1			
<b>Material:</b>		1			
<b>Open Hole or Material:</b>		STEEL			
<b>Depth From:</b>					
<b>Depth To:</b>		40			
<b>Casing Diameter:</b>		4			
<b>Casing Diameter UOM:</b>		inch			
<b>Casing Depth UOM:</b>		ft			
<b><u>Construction Record - Casing</u></b>					
<b>Casing ID:</b>		930041472			
<b>Layer:</b>		2			
<b>Material:</b>		4			
<b>Open Hole or Material:</b>		OPEN HOLE			
<b>Depth From:</b>					
<b>Depth To:</b>		90			
<b>Casing Diameter:</b>		4			
<b>Casing Diameter UOM:</b>		inch			
<b>Casing Depth UOM:</b>		ft			
<b><u>Results of Well Yield Testing</u></b>					
<b>Pump Test ID:</b>		991502303			
<b>Pump Set At:</b>					
<b>Static Level:</b>		15			
<b>Final Level After Pumping:</b>		30			
<b>Recommended Pump Depth:</b>					
<b>Pumping Rate:</b>		1			
<b>Flowing Rate:</b>					
<b>Recommended Pump Rate:</b>					
<b>Levels UOM:</b>		ft			
<b>Rate UOM:</b>		GPM			
<b>Water State After Test Code:</b>		2			
<b>Water State After Test:</b>		CLOUDY			
<b>Pumping Test Method:</b>		1			
<b>Pumping Duration HR:</b>		1			
<b>Pumping Duration MIN:</b>		0			
<b>Flowing:</b>		N			
<b><u>Water Details</u></b>					
<b>Water ID:</b>		933455082			
<b>Layer:</b>		1			
<b>Kind Code:</b>		1			
<b>Kind:</b>		FRESH			

Map Key	Number of Records	Direction/ Distance (m)	Elev/Diff (m)	Site	DB
Water Found Depth:		90			
Water Found Depth UOM:		ft			
<a href="#">48</a>	1 of 1	SSW/112.7	78.9 / 10.22	RAMSAY CREEK	MNR
ON					
MDI No:		MDI31G05NE00012	Twp Area:		GLOUCESTER
OGF ID:		205258332	Dep Class:		
Deposit Status:		PAST PRODUCING MINE WITHOUT RESERVES	Zone:		18
Claim Map:		N/A	Easting:		453439.324
Geological District:		SOUTHEASTERN ONTARIO	Northing:		5025083.987
Mining Division:		SOUTHERN ONTARIO	Effective Dt/time:		13-Jun-2005
Name:		RAMSAY CREEK	Date Last Modified:		
P Commod:		LIMESTONE (CRUSHED STONES)	Geo Update Dt/time:		
S Commod:					
Class Sub Type No:		2499			
Class Sub Type:		Past Producing Mine Without Reserves			
Source Map:		OGS 1984, MAP P2716 OTTAWA			
Detail:		http://www.geologyontario.mndm.gov.on.ca/mndmfiles/mdi/data/records/MDI31G05NE00012.html			
All Names:		RAMSAY CREEK			
Access Description:		N/A**Note: Many records provided by the department have a truncated [Access Description] field.			
Status:		PAST PRODUCING MINE WITHOUT RESERVES			
<u>Deposit Details</u>					
Deposit Year:		1991			
Deposit Character:					
Commodity:		LIMESTONE (CRUSHED STONES)			
Ranking:		1			
Twp/Area:		GLOUCESTER			
Con/Lot/Sec:		LOT: 5 Con: 6			
Legal Desc:		Rideay River			
Township Area Ranking:		1			
Mndm Township Area No:		952			
Effective Date/Time:		12/7/2005 12:32:36 PM			
<a href="#">49</a>	1 of 1	SSW/112.9	78.9 / 10.22	RAMSAY CREEK	AMIS
GLOUCESTER ON					
Site Access Code:			Start Year:		
AMIS Distr Code:			End Year:		
Abandoned Mine ID:		07656	Prog Rehab Plan:		UNDETERMINED
Old MDI ID:		SO2970	Evid of Site Contam:		UNK
New MDI ID:		MDI31G05NE00012	Evid of Sulphide:		UNK
Official Nm:		RAMSAY CREEK	Evid Animals Pres:		UNK
Mine Status:		ABANDONED	Revegetation:		UNK
Mine Plan/Section:		UNDETERMINED	Veg Condition:		
Site Class:		NOT APPLICABLE	Veg Descr:		
Clos Reason Code:			Chemical Doc:		UNK
Closure Plan:		UNDETERMINED	Jurisdiction:		A.R.A.
Prim Commod Code:			Lot No:		5
Prim Commod:		UNDETRMINED	Concession:		6
Operat Access:		N/A	Zone:		18
Date Entered:			Northing:		5025084
Date Last Modified:		24-AUG-1995	Easting:		453439
Effective Date:		2003-01-27.15:37:01	Clos Reason:		UNDETRMINED
Hyper Link:		http://www.geologyontario.mndm.gov.on.ca/mndmfiles/AMIS/data/records/07656.html			
AMIS District:		TWEED			
District Desc:		TWEED			
Animal Desc:					



Map Key	Number of Records	Direction/ Distance (m)	Elev/Diff (m)	Site	DB
<b>Status Type Code:</b> <b>Mine Features Desc:</b> QUARRY <b>AMIS Bkgrd Info:</b> OCCURRENCE. QUARRY SYMBOL 2.25KM WNW. OF RAMSEYVILLE ON OGS 1984, MAP P2716 OTTAWA.. COMMODITY: LIMESTONE. LOT 5 CONC 6 RIDEAU RIVER <b>Alias Name:</b> RAMSAY CREEK					
<b><u>AMIS Features</u></b>					
<b>AMIS Feature ID:</b> 78814 <b>Effective Date:</b> <b>Date Last Modified:</b> <b>Dt Entered in AMIS:</b> <b>Mine Feat Class Desc:</b> FEATURE TO SURFACE <b>Feature Type Code:</b> <b>Mine Feat Type Desc:</b> QUARRY <b>Hazard Status Desc:</b> NOT AVAILABLE <b>Depth or Height:</b> 0 <b>Feature Width:</b> 0 <b>Mine Feature Condition Desc:</b>					
<b>Feature Length:</b> 0 <b>Eval Performed Ind:</b> <b>Soil Erosion Flag:</b> <b>Txt Feature ID:</b> <b>UTM Zone:</b> 18 <b>UTM Northing:</b> 5025083 <b>UTM Easting:</b> 453422 <b>Lat DD Features:</b> 45.37771 <b>Long DD Features:</b> -75.5949					
<a href="#">50</a>	1 of 30	W/120.1	69.9 / 1.22	<b>BRUCE FUELS</b> 2680 OVERTON DR OTTAWA ON K1K 1K1	<b>RST</b>
<b>Headcode:</b> 00924800 <b>Headcode Desc:</b> OILS-FUEL <b>Phone:</b> <b>List Name:</b> <b>Description:</b>					
<a href="#">50</a>	2 of 30	W/120.1	69.9 / 1.22	<b>Grant P McDonald Holdings Inc</b> 2680 Overton Drive Ottawa ON K1G 6T8	<b>GEN</b>
<b>Generator No:</b> ON9574604 <b>Status:</b> <b>Approval Years:</b> 07,08 <b>Contam. Facility:</b> <b>MHSW Facility:</b> <b>SIC Code:</b> 484221 <b>SIC Description:</b> Bulk Liquids Trucking Local <b>PO Box No:</b> <b>Country:</b> <b>Choice of Contact:</b> <b>Co Admin:</b> <b>Phone No Admin:</b>					
<b><u>Detail(s)</u></b>					
<b>Waste Class:</b> 213 <b>Waste Class Desc:</b> PETROLEUM DISTILLATES <b>Waste Class:</b> 221 <b>Waste Class Desc:</b> LIGHT FUELS <b>Waste Class:</b> 251 <b>Waste Class Desc:</b> OIL SKIMMINGS & SLUDGES <b>Waste Class:</b> 252 <b>Waste Class Desc:</b> WASTE OILS & LUBRICANTS					
<a href="#">50</a>	3 of 30	W/120.1	69.9 / 1.22	<b>Grant P. McDonald Holdings Inc.</b> 2680 Overton Drive Ottawa ON	<b>CA</b>
<b>Certificate #:</b> A861051					

Map Key	Number of Records	Direction/ Distance (m)	Elev/Diff (m)	Site	DB
<b>Application Year:</b> <b>Issue Date:</b> <b>Approval Type:</b> <b>Status:</b> <b>Application Type:</b> <b>Client Name:</b> <b>Client Address:</b> <b>Client City:</b> <b>Client Postal Code:</b> <b>Project Description:</b> <b>Contaminants:</b> <b>Emission Control:</b>		2005 4/13/2005 Waste Management Systems Approved			
<a href="#">50</a>	4 of 30	W/120.1	69.9 / 1.22	<b>BRUCE FUELS 2680 OVERTON DR OTTAWA ON</b>	<b>EXP</b>
<b>Instance No:</b> <b>Instance ID:</b> <b>Instance Type:</b> <b>Description:</b> <b>Status:</b> <b>TSSA Program Area:</b> <b>Maximum Hazard Rank:</b> <b>Facility Type:</b> <b>Expired Date:</b>		10284651 15005 FS Facility Fuels Safety Private Fuel Outlet - Self Serve EXPIRED			
<a href="#">50</a>	5 of 30	W/120.1	69.9 / 1.22	<b>BRUCE FUELS 2680 OVERTON DR OTTAWA ON</b>	<b>EXP</b>
<b>Instance No:</b> <b>Instance ID:</b> <b>Instance Type:</b> <b>Description:</b> <b>Status:</b> <b>TSSA Program Area:</b> <b>Maximum Hazard Rank:</b> <b>Facility Type:</b> <b>Expired Date:</b>		10229072 14104 FS Facility FS Gasoline Station - Full Serve EXPIRED			
<a href="#">50</a>	6 of 30	W/120.1	69.9 / 1.22	<b>GRANT P MCDONALD HOLDING INC 2680 OVERTON DR OTTAWA ON</b>	<b>EXP</b>
<b>Instance No:</b> <b>Instance ID:</b> <b>Instance Type:</b> <b>Description:</b> <b>Status:</b> <b>TSSA Program Area:</b> <b>Maximum Hazard Rank:</b> <b>Facility Type:</b> <b>Expired Date:</b>		53446812 329862 FS Highway Tank - Gas/Diesel FS HIGHWAY TANK - GASOLINE/DIESEL EXPIRED			
<a href="#">50</a>	7 of 30	W/120.1	69.9 / 1.22	<b>GRANT P MCDONALD HOLDING INC 2680 OVERTON DR OTTAWA ON</b>	<b>EXP</b>

Map Key	Number of Records	Direction/ Distance (m)	Elev/Diff (m)	Site	DB
<b>Instance No:</b> 53446924 <b>Instance ID:</b> 329860 <b>Instance Type:</b> FS Highway Tank - Gas/Diesel <b>Description:</b> FS HIGHWAY TANK - GASOLINE/DIESEL <b>Status:</b> EXPIRED <b>TSSA Program Area:</b> <b>Maximum Hazard Rank:</b> <b>Facility Type:</b> <b>Expired Date:</b>					
<a href="#">50</a>	8 of 30	W/120.1	69.9 / 1.22	GRANT P MCDONALD HOLDING INC 2680 OVERTON DR OTTAWA ON	EXP
<b>Instance No:</b> 10474129 <b>Instance ID:</b> 22368 <b>Instance Type:</b> FS Highway Tank - Gas/Diesel <b>Description:</b> FS HIGHWAY TANK - GASOLINE/DIESEL <b>Status:</b> EXPIRED <b>TSSA Program Area:</b> <b>Maximum Hazard Rank:</b> <b>Facility Type:</b> <b>Expired Date:</b>					
<a href="#">50</a>	9 of 30	W/120.1	69.9 / 1.22	BRUCE FUELS 2680 OVERTON DR OTTAWA ON K1G 6T8	EXP
<b>Instance No:</b> 11552846 <b>Instance ID:</b> <b>Instance Type:</b> FS Liquid Fuel Tank <b>Description:</b> <b>Status:</b> EXPIRED <b>TSSA Program Area:</b> <b>Maximum Hazard Rank:</b> <b>Facility Type:</b> <b>Expired Date:</b> 7/15/1998					
<a href="#">50</a>	10 of 30	W/120.1	69.9 / 1.22	BRUCE FUELS 2680 OVERTON DR OTTAWA ON K1G 6T8	EXP
<b>Instance No:</b> 11600183 <b>Instance ID:</b> <b>Instance Type:</b> FS Liquid Fuel Tank <b>Description:</b> <b>Status:</b> EXPIRED <b>TSSA Program Area:</b> <b>Maximum Hazard Rank:</b> <b>Facility Type:</b> <b>Expired Date:</b> 1/29/2000					
<a href="#">50</a>	11 of 30	W/120.1	69.9 / 1.22	BRUCE FUELS 2680 OVERTON DR OTTAWA ON K1G 6T8	EXP
<b>Instance No:</b> 11600213 <b>Instance ID:</b> <b>Instance Type:</b> FS Liquid Fuel Tank					

Map Key	Number of Records	Direction/ Distance (m)	Elev/Diff (m)	Site	DB
<b>Description:</b> <b>Status:</b> EXPIRED <b>TSSA Program Area:</b> <b>Maximum Hazard Rank:</b> <b>Facility Type:</b> <b>Expired Date:</b> 1/29/2000					
<a href="#">50</a>	12 of 30	W/120.1	69.9 / 1.22	BRUCE FUELS 2680 OVERTON DR OTTAWA ON	EXP
<b>Instance No:</b> 11600199 <b>Instance ID:</b> 93781 <b>Instance Type:</b> FS Liquid Fuel Tank <b>Description:</b> FS Liquid Fuel Tank <b>Status:</b> EXPIRED <b>TSSA Program Area:</b> <b>Maximum Hazard Rank:</b> <b>Facility Type:</b> <b>Expired Date:</b>					
<a href="#">50</a>	13 of 30	W/120.1	69.9 / 1.22	Grant P McDonald Holdings Inc 2680 Overton Drive Ottawa ON	GEN
<b>Generator No:</b> ON9574604 <b>Status:</b> <b>Approval Years:</b> 2009 <b>Contam. Facility:</b> <b>MHSW Facility:</b> <b>SIC Code:</b> 484221 <b>SIC Description:</b> Bulk Liquids Trucking Local <b>PO Box No:</b> <b>Country:</b> <b>Choice of Contact:</b> <b>Co Admin:</b> <b>Phone No Admin:</b>					
<b><u>Detail(s)</u></b>					
<b>Waste Class:</b> 213 <b>Waste Class Desc:</b> PETROLEUM DISTILLATES <b>Waste Class:</b> 221 <b>Waste Class Desc:</b> LIGHT FUELS <b>Waste Class:</b> 251 <b>Waste Class Desc:</b> OIL SKIMMINGS & SLUDGES <b>Waste Class:</b> 252 <b>Waste Class Desc:</b> WASTE OILS & LUBRICANTS					
<a href="#">50</a>	14 of 30	W/120.1	69.9 / 1.22	Donald K. Boulianne 2680 Overton Dr Ottawa ON	ECA
<b>Approval No:</b> 2535-8YQH8Z <b>Approval Date:</b> 2012-10-09 <b>Status:</b> Approved <b>Record Type:</b> ECA <b>Link Source:</b> IDS <b>SWP Area Name:</b> <b>Approval Type:</b> ECA-WASTE MANAGEMENT SYSTEMS <b>Project Type:</b> WASTE MANAGEMENT SYSTEMS <b>Address:</b> 2680 Overton Dr <b>Full Address:</b>					
<b>MOE District:</b> <b>City:</b> <b>Longitude:</b> <b>Latitude:</b> <b>Geometry X:</b> <b>Geometry Y:</b>					

Map Key	Number of Records	Direction/ Distance (m)	Elev/Diff (m)	Site	DB
Full PDF Link:		https://www.accessenvironment.ene.gov.on.ca/instruments/0717-8XFNAG-14.pdf			
<a href="#">50</a>	15 of 30	W/120.1	69.9 / 1.22	Grant P McDonald Holdings Inc 2680 Overton Drive Ottawa ON	GEN
Generator No:		ON9574604	PO Box No:		
Status:			Country:		
Approval Years:		2010	Choice of Contact:		
Contam. Facility:			Co Admin:		
MHSW Facility:			Phone No Admin:		
SIC Code:		484221			
SIC Description:		Bulk Liquids Trucking Local			
Detail(s)					
Waste Class:		221			
Waste Class Desc:		LIGHT FUELS			
Waste Class:		252			
Waste Class Desc:		WASTE OILS & LUBRICANTS			
Waste Class:		213			
Waste Class Desc:		PETROLEUM DISTILLATES			
Waste Class:		251			
Waste Class Desc:		OIL SKIMMINGS & SLUDGES			
<a href="#">50</a>	16 of 30	W/120.1	69.9 / 1.22	Grant P McDonald Holdings Inc 2680 Overton Drive Ottawa ON	GEN
Generator No:		ON9574604	PO Box No:		
Status:			Country:		
Approval Years:		2011	Choice of Contact:		
Contam. Facility:			Co Admin:		
MHSW Facility:			Phone No Admin:		
SIC Code:		484221			
SIC Description:		Bulk Liquids Trucking Local			
Detail(s)					
Waste Class:		213			
Waste Class Desc:		PETROLEUM DISTILLATES			
Waste Class:		221			
Waste Class Desc:		LIGHT FUELS			
Waste Class:		251			
Waste Class Desc:		OIL SKIMMINGS & SLUDGES			
Waste Class:		252			
Waste Class Desc:		WASTE OILS & LUBRICANTS			
<a href="#">50</a>	17 of 30	W/120.1	69.9 / 1.22	Grant P McDonald Holdings Inc 2680 Overton Drive Ottawa ON K1G 6T8	GEN
Generator No:		ON9574604	PO Box No:		
Status:			Country:		
Approval Years:		2012	Choice of Contact:		

Map Key	Number of Records	Direction/ Distance (m)	Elev/Diff (m)	Site	DB
<b>Contam. Facility:</b> <b>MHSW Facility:</b> <b>SIC Code:</b> <b>SIC Description:</b>	484221	Bulk Liquids Trucking Local		<b>Co Admin:</b> <b>Phone No Admin:</b>	
<b><u>Detail(s)</u></b>					
<b>Waste Class:</b> <b>Waste Class Desc:</b>		252 WASTE OILS & LUBRICANTS			
<b>Waste Class:</b> <b>Waste Class Desc:</b>		251 OIL SKIMMINGS & SLUDGES			
<b>Waste Class:</b> <b>Waste Class Desc:</b>		213 PETROLEUM DISTILLATES			
<b>Waste Class:</b> <b>Waste Class Desc:</b>		221 LIGHT FUELS			
<b>50</b>	18 of 30	W/120.1	69.9 / 1.22	<b>BRUCE FUELS</b> <b>2680 OVERTON DR</b> <b>OTTAWA ON K1K1K1</b>	<b>RST</b>
<b>Headcode:</b> <b>Headcode Desc:</b> <b>Phone:</b> <b>List Name:</b> <b>Description:</b>		00924800 FUEL OIL 6132256500			
<b>50</b>	19 of 30	W/120.1	69.9 / 1.22	<b>Grant P McDonald Holdings Inc</b> <b>2680 Overton Drive</b> <b>Ottawa ON</b>	<b>GEN</b>
<b>Generator No:</b> <b>Status:</b> <b>Approval Years:</b> <b>Contam. Facility:</b> <b>MHSW Facility:</b> <b>SIC Code:</b> <b>SIC Description:</b>	ON9574604  2013  484221	BULK LIQUIDS TRUCKING, LOCAL		<b>PO Box No:</b> <b>Country:</b> <b>Choice of Contact:</b> <b>Co Admin:</b> <b>Phone No Admin:</b>	
<b><u>Detail(s)</u></b>					
<b>Waste Class:</b> <b>Waste Class Desc:</b>		251 OIL SKIMMINGS & SLUDGES			
<b>Waste Class:</b> <b>Waste Class Desc:</b>		221 LIGHT FUELS			
<b>Waste Class:</b> <b>Waste Class Desc:</b>		212 ALIPHATIC SOLVENTS			
<b>Waste Class:</b> <b>Waste Class Desc:</b>		252 WASTE OILS & LUBRICANTS			
<b>Waste Class:</b> <b>Waste Class Desc:</b>		213 PETROLEUM DISTILLATES			
<b>50</b>	20 of 30	W/120.1	69.9 / 1.22	<b>BRUCE FUELS</b> <b>2680 OVERTON DR</b> <b>OTTAWA ON K1G 6T8</b>	<b>EXP</b>

Map Key	Number of Records	Direction/ Distance (m)	Elev/Diff (m)	Site	DB
<b>Instance No:</b> 11552846 <b>Instance ID:</b> <b>Instance Type:</b> FS Liquid Fuel Tank <b>Description:</b> FS Gasoline Station - Full Serve <b>Status:</b> EXPIRED <b>TSSA Program Area:</b> <b>Maximum Hazard Rank:</b> <b>Facility Type:</b> FS Liquid Fuel Tank <b>Expired Date:</b> 7/15/1998					
<a href="#">50</a>	21 of 30	W/120.1	69.9 / 1.22	BRUCE FUELS 2680 OVERTON DR OTTAWA ON K1G 6T8	EXP
<b>Instance No:</b> 11600183 <b>Instance ID:</b> <b>Instance Type:</b> FS Liquid Fuel Tank <b>Description:</b> Fuels Safety Private Fuel Outlet - Self Serve <b>Status:</b> EXPIRED <b>TSSA Program Area:</b> <b>Maximum Hazard Rank:</b> <b>Facility Type:</b> FS Liquid Fuel Tank <b>Expired Date:</b> 1/29/2000					
<a href="#">50</a>	22 of 30	W/120.1	69.9 / 1.22	BRUCE FUELS 2680 OVERTON DR OTTAWA ON K1G 6T8	EXP
<b>Instance No:</b> 11600213 <b>Instance ID:</b> <b>Instance Type:</b> FS Liquid Fuel Tank <b>Description:</b> Fuels Safety Private Fuel Outlet - Self Serve <b>Status:</b> EXPIRED <b>TSSA Program Area:</b> <b>Maximum Hazard Rank:</b> <b>Facility Type:</b> FS Liquid Fuel Tank <b>Expired Date:</b> 1/29/2000					
<a href="#">50</a>	23 of 30	W/120.1	69.9 / 1.22	BRUCE FUELS 2680 OVERTON DR OTTAWA ON K1G 6T8	EXP
<b>Instance No:</b> 11600199 <b>Instance ID:</b> <b>Instance Type:</b> FS Liquid Fuel Tank <b>Description:</b> Fuels Safety Private Fuel Outlet - Self Serve <b>Status:</b> EXPIRED <b>TSSA Program Area:</b> <b>Maximum Hazard Rank:</b> <b>Facility Type:</b> FS Liquid Fuel Tank <b>Expired Date:</b> 1/29/2000					
<a href="#">50</a>	24 of 30	W/120.1	69.9 / 1.22	Grant P. McDonald Holdings Inc. 2680 Overton Drive Ottawa ON K1G 6T8	ECA
<b>Approval No:</b> A861051 <b>Approval Date:</b> 2005-04-13 <b>MOE District:</b> Ottawa <b>City:</b>					

Map Key	Number of Records	Direction/ Distance (m)	Elev/Diff (m)	Site	DB
<div> <div> <b>Status:</b> Approved  <b>Record Type:</b> ECA  <b>Link Source:</b> IDS  <b>SWP Area Name:</b> Rideau Valley  <b>Approval Type:</b> ECA-WASTE MANAGEMENT SYSTEMS  <b>Project Type:</b> WASTE MANAGEMENT SYSTEMS  <b>Address:</b> 2680 Overton Drive  <b>Full Address:</b>  <b>Full PDF Link:</b> <a href="https://www.accessenvironment.ene.gov.on.ca/instruments/1828-6B6MP3-14.pdf">https://www.accessenvironment.ene.gov.on.ca/instruments/1828-6B6MP3-14.pdf</a> </div> <div> <b>Longitude:</b> -75.5968  <b>Latitude:</b> 45.38442  <b>Geometry X:</b>  <b>Geometry Y:</b> </div> </div>					
<a href="#">50</a>	25 of 30	W/120.1	69.9 / 1.22	Grant P McDonald Holdings Inc 2680 Overton Drive Ottawa ON K1G 6T8	GEN
<div> <div> <b>Generator No:</b> ON9574604  <b>Status:</b>  <b>Approval Years:</b> 2016  <b>Contam. Facility:</b> No  <b>MHSW Facility:</b> No  <b>SIC Code:</b> 484221  <b>SIC Description:</b> BULK LIQUIDS TRUCKING, LOCAL </div> <div> <b>PO Box No:</b>  <b>Country:</b> Canada  <b>Choice of Contact:</b> CO_ADMIN  <b>Co Admin:</b> Steen McDonald  <b>Phone No Admin:</b> 6132259588 Ext. </div> </div>					
<u>Detail(s)</u>					
<div> <b>Waste Class:</b> 213  <b>Waste Class Desc:</b> PETROLEUM DISTILLATES </div>					
<div> <b>Waste Class:</b> 212  <b>Waste Class Desc:</b> ALIPHATIC SOLVENTS </div>					
<div> <b>Waste Class:</b> 251  <b>Waste Class Desc:</b> OIL SKIMMINGS &amp; SLUDGES </div>					
<div> <b>Waste Class:</b> 221  <b>Waste Class Desc:</b> LIGHT FUELS </div>					
<div> <b>Waste Class:</b> 252  <b>Waste Class Desc:</b> WASTE OILS &amp; LUBRICANTS </div>					
<a href="#">50</a>	26 of 30	W/120.1	69.9 / 1.22	Grant P McDonald Holdings Inc 2680 Overton Drive Ottawa ON K1G 6T8	GEN
<div> <div> <b>Generator No:</b> ON9574604  <b>Status:</b>  <b>Approval Years:</b> 2015  <b>Contam. Facility:</b> No  <b>MHSW Facility:</b> No  <b>SIC Code:</b> 484221  <b>SIC Description:</b> BULK LIQUIDS TRUCKING, LOCAL </div> <div> <b>PO Box No:</b>  <b>Country:</b> Canada  <b>Choice of Contact:</b> CO_ADMIN  <b>Co Admin:</b> Steen McDonald  <b>Phone No Admin:</b> 6132259588 Ext. </div> </div>					
<u>Detail(s)</u>					
<div> <b>Waste Class:</b> 221  <b>Waste Class Desc:</b> LIGHT FUELS </div>					
<div> <b>Waste Class:</b> 251  <b>Waste Class Desc:</b> OIL SKIMMINGS &amp; SLUDGES </div>					
<div> <b>Waste Class:</b> 212  <b>Waste Class Desc:</b> ALIPHATIC SOLVENTS </div>					



Map Key	Number of Records	Direction/ Distance (m)	Elev/Diff (m)	Site	DB
<b>Waste Class:</b>		213			
<b>Waste Class Desc:</b>		PETROLEUM DISTILLATES			
<b>Waste Class:</b>		252			
<b>Waste Class Desc:</b>		WASTE OILS & LUBRICANTS			
<a href="#">50</a>	27 of 30	W/120.1	69.9 / 1.22	Grant P McDonald Holdings Inc 2680 Overton Drive Ottawa ON K1G 6T8	GEN
<b>Generator No:</b>		ON9574604		<b>PO Box No:</b>	
<b>Status:</b>				<b>Country:</b>	Canada
<b>Approval Years:</b>		2014		<b>Choice of Contact:</b>	CO_ADMIN
<b>Contam. Facility:</b>		No		<b>Co Admin:</b>	Steen McDonald
<b>MHSW Facility:</b>		No		<b>Phone No Admin:</b>	6132259588 Ext.
<b>SIC Code:</b>		484221			
<b>SIC Description:</b>		BULK LIQUIDS TRUCKING, LOCAL			
<b><u>Detail(s)</u></b>					
<b>Waste Class:</b>		221			
<b>Waste Class Desc:</b>		LIGHT FUELS			
<b>Waste Class:</b>		213			
<b>Waste Class Desc:</b>		PETROLEUM DISTILLATES			
<b>Waste Class:</b>		252			
<b>Waste Class Desc:</b>		WASTE OILS & LUBRICANTS			
<b>Waste Class:</b>		251			
<b>Waste Class Desc:</b>		OIL SKIMMINGS & SLUDGES			
<b>Waste Class:</b>		212			
<b>Waste Class Desc:</b>		ALIPHATIC SOLVENTS			
<a href="#">50</a>	28 of 30	W/120.1	69.9 / 1.22	Grant P McDonald Holdings Inc 2680 Overton Drive Ottawa ON K1G 6T8	GEN
<b>Generator No:</b>		ON9574604		<b>PO Box No:</b>	
<b>Status:</b>		Registered		<b>Country:</b>	Canada
<b>Approval Years:</b>		As of Dec 2018		<b>Choice of Contact:</b>	
<b>Contam. Facility:</b>				<b>Co Admin:</b>	
<b>MHSW Facility:</b>				<b>Phone No Admin:</b>	
<b>SIC Code:</b>					
<b>SIC Description:</b>					
<b><u>Detail(s)</u></b>					
<b>Waste Class:</b>		252 L			
<b>Waste Class Desc:</b>		Waste crankcase oils and lubricants			
<b>Waste Class:</b>		212 L			
<b>Waste Class Desc:</b>		Aliphatic solvents and residues			
<b>Waste Class:</b>		213 I			
<b>Waste Class Desc:</b>		Petroleum distillates			
<b>Waste Class:</b>		221 I			
<b>Waste Class Desc:</b>		Light fuels			
<b>Waste Class:</b>		221 L			
<b>Waste Class Desc:</b>		Light fuels			

Map Key	Number of Records	Direction/ Distance (m)	Elev/Diff (m)	Site	DB
<b>Waste Class:</b>		251 L			
<b>Waste Class Desc:</b>		Waste oils/sludges (petroleum based)			
<a href="#">50</a>	29 of 30	W/120.1	69.9 / 1.22	Grant P. McDonald Holdings Inc. 2680 Overton Drive Ottawa CITY OF OTTAWA ON	EBR
<b>EBR Registry No:</b>		013-2150		<b>Decision Posted:</b>	
<b>Ministry Ref No:</b>		4467-ATLPD7		<b>Exception Posted:</b>	
<b>Notice Type:</b>		Instrument Proposal		<b>Section:</b>	
<b>Notice Stage:</b>				<b>Act 1:</b>	
<b>Notice Date:</b>		January 04, 2018		<b>Act 2:</b>	
<b>Proposal Date:</b>		January 04, 2018		<b>Site Location Map:</b>	
<b>Year:</b>		2018			
<b>Instrument Type:</b>		(EPA Part II.1-sewage) - Environmental Compliance Approval (project type: sewage)			
<b>Off Instrument Name:</b>					
<b>Posted By:</b>					
<b>Company Name:</b>		Grant P. McDonald Holdings Inc.			
<b>Site Address:</b>					
<b>Location Other:</b>					
<b>Proponent Name:</b>					
<b>Proponent Address:</b>		2680 Overton Drive, Ottawa Ontario, Canada K1G 6T8			
<b>Comment Period:</b>					
<b>URL:</b>					
<b>Site Location Details:</b>					
		2680 Overton Drive Ottawa CITY OF OTTAWA			
<a href="#">50</a>	30 of 30	W/120.1	69.9 / 1.22	Grant P. McDonald Holdings Inc. 2680 Overton Dr Ottawa ON K1G 6T8	ECA
<b>Approval No:</b>		9912-AVZRA4		<b>MOE District:</b>	Ottawa
<b>Approval Date:</b>		2018-04-23		<b>City:</b>	
<b>Status:</b>		Approved		<b>Longitude:</b>	-75.5968
<b>Record Type:</b>		ECA		<b>Latitude:</b>	45.38442
<b>Link Source:</b>		IDS		<b>Geometry X:</b>	
<b>SWP Area Name:</b>		Rideau Valley		<b>Geometry Y:</b>	
<b>Approval Type:</b>		ECA-INDUSTRIAL SEWAGE WORKS			
<b>Project Type:</b>		INDUSTRIAL SEWAGE WORKS			
<b>Address:</b>		2680 Overton Dr			
<b>Full Address:</b>					
<b>Full PDF Link:</b>		<a href="https://www.accessenvironment.ene.gov.on.ca/instruments/4467-ATLPD7-14.pdf">https://www.accessenvironment.ene.gov.on.ca/instruments/4467-ATLPD7-14.pdf</a>			
<a href="#">51</a>	1 of 1	W/122.6	69.9 / 1.22	1343252 Ontario Ltd 3900 Russell Rd Ottawa ON K1G 3N2	GEN
<b>Generator No:</b>		ON6372264		<b>PO Box No:</b>	
<b>Status:</b>		Registered		<b>Country:</b>	Canada
<b>Approval Years:</b>		As of Apr 2020		<b>Choice of Contact:</b>	
<b>Contam. Facility:</b>				<b>Co Admin:</b>	
<b>MHSW Facility:</b>				<b>Phone No Admin:</b>	
<b>SIC Code:</b>					
<b>SIC Description:</b>					
<b>Detail(s)</b>					

Map Key	Number of Records	Direction/ Distance (m)	Elev/Diff (m)	Site	DB
<b>Waste Class:</b>		212 L			
<b>Waste Class Desc:</b>		Aliphatic solvents and residues			
<b>Waste Class:</b>		252 L			
<b>Waste Class Desc:</b>		Waste crankcase oils and lubricants			
<a href="#">52</a>	1 of 1	W/127.0	69.9 / 1.22	3894 Russell Rd Ottawa ON K1G3N2	EHS
<b>Order No:</b>		20180122120		<b>Nearest Intersection:</b>	
<b>Status:</b>		C		<b>Municipality:</b>	
<b>Report Type:</b>		Standard Report		<b>Client Prov/State:</b>	ON
<b>Report Date:</b>		26-JAN-18		<b>Search Radius (km):</b>	.25
<b>Date Received:</b>		22-JAN-18		<b>X:</b>	-75.598154
<b>Previous Site Name:</b>				<b>Y:</b>	45.385272
<b>Lot/Building Size:</b>					
<b>Additional Info Ordered:</b>		Fire Insur. Maps and/or Site Plans			
<a href="#">53</a>	1 of 1	ESE/128.9	66.6 / -2.03	lot 5 con 6 ON	WWIS
<b>Well ID:</b>		1502316		<b>Data Entry Status:</b>	
<b>Construction Date:</b>				<b>Data Src:</b>	1
<b>Primary Water Use:</b>		Commerical		<b>Date Received:</b>	7/5/1967
<b>Sec. Water Use:</b>		0		<b>Selected Flag:</b>	Yes
<b>Final Well Status:</b>		Water Supply		<b>Abandonment Rec:</b>	
<b>Water Type:</b>				<b>Contractor:</b>	3504
<b>Casing Material:</b>				<b>Form Version:</b>	1
<b>Audit No:</b>				<b>Owner:</b>	
<b>Tag:</b>				<b>Street Name:</b>	
<b>Construction Method:</b>				<b>County:</b>	OTTAWA-CARLETON
<b>Elevation (m):</b>				<b>Municipality:</b>	GLOUCESTER TOWNSHIP
<b>Elevation Reliability:</b>				<b>Site Info:</b>	
<b>Depth to Bedrock:</b>				<b>Lot:</b>	005
<b>Well Depth:</b>				<b>Concession:</b>	06
<b>Overburden/Bedrock:</b>				<b>Concession Name:</b>	RF
<b>Pump Rate:</b>				<b>Easting NAD83:</b>	
<b>Static Water Level:</b>				<b>Northing NAD83:</b>	
<b>Flowing (Y/N):</b>				<b>Zone:</b>	
<b>Flow Rate:</b>				<b>UTM Reliability:</b>	
<b>Clear/Cloudy:</b>					
<b><u>Bore Hole Information</u></b>					
<b>Bore Hole ID:</b>		10024359		<b>Elevation:</b>	69.205078
<b>DP2BR:</b>		5		<b>Elevrc:</b>	
<b>Spatial Status:</b>				<b>Zone:</b>	18
<b>Code OB:</b>		r		<b>East83:</b>	454250.7
<b>Code OB Desc:</b>		Bedrock		<b>North83:</b>	5025512
<b>Open Hole:</b>				<b>Org CS:</b>	
<b>Cluster Kind:</b>				<b>UTMRC:</b>	5
<b>Date Completed:</b>		6/13/1967		<b>UTMRC Desc:</b>	margin of error : 100 m - 300 m
<b>Remarks:</b>				<b>Location Method:</b>	p5
<b>Elevrc Desc:</b>					
<b>Location Source Date:</b>					
<b>Improvement Location Source:</b>					
<b>Improvement Location Method:</b>					
<b>Source Revision Comment:</b>					
<b>Supplier Comment:</b>					
<b><u>Overburden and Bedrock</u></b>					
<b><u>Materials Interval</u></b>					

<b>Map Key</b>	<b>Number of Records</b>	<b>Direction/ Distance (m)</b>	<b>Elev/Diff (m)</b>	<b>Site</b>	<b>DB</b>
<hr/>					
<b>Formation ID:</b>		930994191			
<b>Layer:</b>		1			
<b>Color:</b>		8			
<b>General Color:</b>		BLACK			
<b>Mat1:</b>		03			
<b>Most Common Material:</b>		MUCK			
<b>Mat2:</b>					
<b>Other Materials:</b>					
<b>Mat3:</b>					
<b>Other Materials:</b>					
<b>Formation Top Depth:</b>		0			
<b>Formation End Depth:</b>		5			
<b>Formation End Depth UOM:</b>		ft			
 <b><u>Overburden and Bedrock Materials Interval</u></b>					
<b>Formation ID:</b>		930994192			
<b>Layer:</b>		2			
<b>Color:</b>		8			
<b>General Color:</b>		BLACK			
<b>Mat1:</b>		17			
<b>Most Common Material:</b>		SHALE			
<b>Mat2:</b>					
<b>Other Materials:</b>					
<b>Mat3:</b>					
<b>Other Materials:</b>					
<b>Formation Top Depth:</b>		5			
<b>Formation End Depth:</b>		60			
<b>Formation End Depth UOM:</b>		ft			
 <b><u>Method of Construction &amp; Well Use</u></b>					
<b>Method Construction ID:</b>					
<b>Method Construction Code:</b>		1			
<b>Method Construction:</b>		Cable Tool			
<b>Other Method Construction:</b>					
 <b><u>Pipe Information</u></b>					
<b>Pipe ID:</b>		10572929			
<b>Casing No:</b>		1			
<b>Comment:</b>					
<b>Alt Name:</b>					
 <b><u>Construction Record - Casing</u></b>					
<b>Casing ID:</b>		930041498			
<b>Layer:</b>		2			
<b>Material:</b>		4			
<b>Open Hole or Material:</b>		OPEN HOLE			
<b>Depth From:</b>					
<b>Depth To:</b>		60			
<b>Casing Diameter:</b>		10			
<b>Casing Diameter UOM:</b>		inch			
<b>Casing Depth UOM:</b>		ft			
 <b><u>Construction Record - Casing</u></b>					
<b>Casing ID:</b>		930041497			

Map Key	Number of Records	Direction/ Distance (m)	Elev/Diff (m)	Site	DB
<hr/>					
Layer:		1			
Material:		1			
Open Hole or Material:		STEEL			
Depth From:					
Depth To:		14			
Casing Diameter:		10			
Casing Diameter UOM:		inch			
Casing Depth UOM:		ft			
 <u>Results of Well Yield Testing</u>					
Pump Test ID:		991502316			
Pump Set At:					
Static Level:		4			
Final Level After Pumping:		12			
Recommended Pump Depth:		50			
Pumping Rate:		3			
Flowing Rate:					
Recommended Pump Rate:		3			
Levels UOM:		ft			
Rate UOM:		GPM			
Water State After Test Code:		1			
Water State After Test:		CLEAR			
Pumping Test Method:		1			
Pumping Duration HR:		7			
Pumping Duration MIN:		0			
Flowing:		N			
 <u>Water Details</u>					
Water ID:		933455096			
Layer:		1			
Kind Code:		1			
Kind:		FRESH			
Water Found Depth:		20			
Water Found Depth UOM:		ft			
<hr/>					
<a href="#">54</a>	1 of 20	SW/129.0	78.5 / 9.86	ARCHER CHEMICAL 4090 BELGREEN DR GLOUCESTER ON K1G 3N2	CHEM
Headcode:	273600			Head Office Province:	
Headcode Desc:				Head Office Postal:	
Phone:	6137375332			Mailing Address:	
List Name:				Mailing Address 2:	
Description:				Mailing City:	
<hr/>					
<a href="#">54</a>	2 of 20	SW/129.0	78.5 / 9.86	1150311 ONTARIO LTD. 4090 BELGREEN DRIVE, UNITS 7, 8, & 9 OTTAWA ON K1G 3N2	GEN
Generator No:	ON9024268			PO Box No:	
Status:				Country:	
Approval Years:	03,04,05,06,07,08			Choice of Contact:	
Contam. Facility:				Co Admin:	
MHSW Facility:				Phone No Admin:	
SIC Code:	811420				
SIC Description:		Reupholstery & Furniture Repair			
 <u>Detail(s)</u>					

Map Key	Number of Records	Direction/ Distance (m)	Elev/Diff (m)	Site	DB
<b>Waste Class:</b> <b>Waste Class Desc:</b>		145 PAINT/PIGMENT/COATING RESIDUES			
<a href="#">54</a>	3 of 20	SW/129.0	78.5 / 9.86	4090 Belgreen Drive Ottawa ON K1G 3N2	EHS
<b>Order No:</b> <b>Status:</b> <b>Report Type:</b> <b>Report Date:</b> <b>Date Received:</b> <b>Previous Site Name:</b> <b>Lot/Building Size:</b> <b>Additional Info Ordered:</b>		20060111008 C Complete Report 1/19/2006 1/11/2006		<b>Nearest Intersection:</b> <b>Municipality:</b> <b>Client Prov/State:</b> <b>Search Radius (km):</b> <b>X:</b> <b>Y:</b>	ON 0.25 -75.595303 45.381477
<a href="#">54</a>	4 of 20	SW/129.0	78.5 / 9.86	Archer Chemical 4090 Belgreen Dr Unit 1 Gloucester ON K1G 3N2	SCT
<b>Established:</b> <b>Plant Size (ft²):</b> <b>Employment:</b>		8/1/1988			
<b>--Details--</b> <b>Description:</b> <b>SIC/NAICS Code:</b>		Commercial and Service Industry Machinery Manufacturing 333310			
<b>Description:</b> <b>SIC/NAICS Code:</b>		Soap and Cleaning Compound Manufacturing 325610			
<b>Description:</b> <b>SIC/NAICS Code:</b>		Chemical (except Agricultural) and Allied Product Wholesaler-Distributors 418410			
<b>Description:</b> <b>SIC/NAICS Code:</b>		Service Establishment Machinery, Equipment and Supplies Wholesaler-Distributors 417920			
<a href="#">54</a>	5 of 20	SW/129.0	78.5 / 9.86	4090 Belgreen Drive Ottawa ON	EHS
<b>Order No:</b> <b>Status:</b> <b>Report Type:</b> <b>Report Date:</b> <b>Date Received:</b> <b>Previous Site Name:</b> <b>Lot/Building Size:</b> <b>Additional Info Ordered:</b>		20090915002 C Custom Report 9/18/2009 9/15/2009		<b>Nearest Intersection:</b> <b>Municipality:</b> <b>Client Prov/State:</b> <b>Search Radius (km):</b> <b>X:</b> <b>Y:</b>	ON 0.25 -75.594848 45.381306
<a href="#">54</a>	6 of 20	SW/129.0	78.5 / 9.86	Archer Environmental Solutions 4090 Belgreen Dr Unit 1 Ottawa ON K1G 3N2	SCT
<b>Established:</b> <b>Plant Size (ft²):</b> <b>Employment:</b>		01-MAY-91			
<b>--Details--</b> <b>Description:</b>		Service Establishment Machinery, Equipment and Supplies Wholesaler-Distributors			

Map Key	Number of Records	Direction/ Distance (m)	Elev/Diff (m)	Site	DB
SIC/NAICS Code:		417920			
Description:		Soap and Cleaning Compound Manufacturing			
SIC/NAICS Code:		325610			
Description:		Chemical (except Agricultural) and Allied Product Wholesaler-Distributors			
SIC/NAICS Code:		418410			
Description:		Commercial and Service Industry Machinery Manufacturing			
SIC/NAICS Code:		333310			
<a href="#">54</a>	7 of 20	SW/129.0	78.5 / 9.86	1150311 ONTARIO LTD. 4090 BELGREEN DRIVE, UNITS 7, 8, & 9 OTTAWA ON	GEN
Generator No:		ON9024268		PO Box No:	
Status:				Country:	
Approval Years:		2009		Choice of Contact:	
Contam. Facility:				Co Admin:	
MHSW Facility:				Phone No Admin:	
SIC Code:		811420			
SIC Description:		Reupholstery and Furniture Repair			
<u>Detail(s)</u>					
Waste Class:		145			
Waste Class Desc:		PAINT/PIGMENT/COATING RESIDUES			
<a href="#">54</a>	8 of 20	SW/129.0	78.5 / 9.86	1150311 Ontario Ltd. 4090 Belgreen Drive Unit 7-8-9 Ottawa CITY OF OTTAWA ON	EBR
EBR Registry No:		011-7497		Decision Posted:	
Ministry Ref No:		5089-8Z4NDV		Exception Posted:	
Notice Type:		Instrument Decision		Section:	
Notice Stage:		804307608		Act 1:	
Notice Date:		May 05, 2014		Act 2:	
Proposal Date:		November 05, 2012		Site Location Map:	
Year:		2012			
Instrument Type:		(EPA Part II.1-air) - Environmental Compliance Approval (project type: air)			
Off Instrument Name:					
Posted By:					
Company Name:		1150311 Ontario Ltd.			
Site Address:					
Location Other:					
Proponent Name:					
Proponent Address:		4090 Belgreen Drive , 7, Ottawa Ontario, Canada K1G 3N2			
Comment Period:					
URL:					
Site Location Details:					
4090 Belgreen Drive Unit 7-8-9 Ottawa CITY OF OTTAWA					
<a href="#">54</a>	9 of 20	SW/129.0	78.5 / 9.86	1150311 ONTARIO LTD. 4090 BELGREEN DRIVE, UNITS 7, 8, & 9 OTTAWA ON	GEN
Generator No:		ON9024268		PO Box No:	

Map Key	Number of Records	Direction/ Distance (m)	Elev/Diff (m)	Site	DB
<div><div><div>Status:</div><div>Approval Years: 2010</div><div>Contam. Facility:</div><div>MHSW Facility:</div><div>SIC Code: 811420</div><div>SIC Description: Reupholstery and Furniture Repair</div></div><div><div>Country:</div><div>Choice of Contact:</div><div>Co Admin:</div><div>Phone No Admin:</div></div></div>					
<div>Detail(s)</div> <div><div>Waste Class: 145</div><div>Waste Class Desc: PAINT/PIGMENT/COATING RESIDUES</div></div>					
54	10 of 20	SW/129.0	78.5 / 9.86	1150311 ONTARIO LTD. 4090 BELGREEN DRIVE, UNITS 7, 8, & 9 OTTAWA ON	GEN
<div><div><div>Generator No: ON9024268</div><div>Status:</div><div>Approval Years: 2011</div><div>Contam. Facility:</div><div>MHSW Facility:</div><div>SIC Code: 811420</div><div>SIC Description: Reupholstery and Furniture Repair</div></div><div><div>PO Box No:</div><div>Country:</div><div>Choice of Contact:</div><div>Co Admin:</div><div>Phone No Admin:</div></div></div>					
<div>Detail(s)</div> <div><div>Waste Class: 145</div><div>Waste Class Desc: PAINT/PIGMENT/COATING RESIDUES</div></div>					
54	11 of 20	SW/129.0	78.5 / 9.86	Excels Furniture Repairs 4090 Belgreen Drive, Units 7,8,9 Ottawa ON	GEN
<div><div><div>Generator No: ON9336441</div><div>Status:</div><div>Approval Years: 2012</div><div>Contam. Facility:</div><div>MHSW Facility:</div><div>SIC Code: 337123</div><div>SIC Description: Other Wood Household Furniture Manufacturing</div></div><div><div>PO Box No:</div><div>Country:</div><div>Choice of Contact:</div><div>Co Admin:</div><div>Phone No Admin:</div></div></div>					
54	12 of 20	SW/129.0	78.5 / 9.86	1150311 Ontario Ltd. Units 7, 8, and 9 4090 Belgreen Drive Ottawa ON	ECA
<div><div><div>Approval No: 7513-9JFSR8</div><div>Approval Date: 4/25/14</div><div>Status: Approved</div></div><div><div>MOE District:</div><div>City: Ottawa</div><div>Longitude: -75.5947222222222166010396904312074184417724609375</div><div>Latitude: 45.381111111111111102900395053438842296600341796875</div></div></div> <div><div>Record Type:</div><div>Link Source:</div><div>SWP Area Name:</div><div>Approval Type:</div><div>Project Type: Air/Noise</div><div>Address:</div><div>Full Address: Units 7, 8, and 9 4090 Belgreen Drive City of Ottawa</div><div>Full PDF Link:</div></div>					



Map Key	Number of Records	Direction/ Distance (m)	Elev/Diff (m)	Site	DB
<a href="#">54</a>	13 of 20	SW/129.0	78.5 / 9.86	Excels Furniture Repairs 4090 Belgreen Drive, Units 7,8,9 Ottawa ON	GEN
<div> <div> Generator No: ON9336441  Status:  Approval Years: 2013  Contam. Facility:  MHSW Facility:  SIC Code: 337123  SIC Description: OTHER WOOD HOUSEHOLD FURNITURE MANUFACTURING </div> <div> PO Box No:  Country:  Choice of Contact:  Co Admin:  Phone No Admin: </div> </div>					
<u>Detail(s)</u>					
Waste Class:		145			
Waste Class Desc:		PAINT/PIGMENT/COATING RESIDUES			
<a href="#">54</a>	14 of 20	SW/129.0	78.5 / 9.86	4090 Belgreen Dr Ottawa ON K1G3N2	EHS
<div> <div> Order No: 20151002009  Status: C  Report Type: Custom Report  Report Date: 07-OCT-15  Date Received: 02-OCT-15  Previous Site Name:  Lot/Building Size:  Additional Info Ordered: </div> <div> Nearest Intersection:  Municipality:  Client Prov/State: ON  Search Radius (km): .25  X: -75.594688  Y: 45.381127 </div> </div>					
<a href="#">54</a>	15 of 20	SW/129.0	78.5 / 9.86	1150311 Ontario Ltd. 4090 Belgreen Dr Ottawa ON	ECA
<div> <div> Approval No: 7513-9JFSR8  Approval Date: 2014-04-25  Status: Approved  Record Type: ECA  Link Source: IDS  SWP Area Name: Rideau Valley  Approval Type: ECA-AIR  Project Type: AIR  Address: 4090 Belgreen Dr  Full Address:  Full PDF Link: <a href="https://www.accessenvironment.ene.gov.on.ca/instruments/5089-8Z4NDV-14.pdf">https://www.accessenvironment.ene.gov.on.ca/instruments/5089-8Z4NDV-14.pdf</a> </div> <div> MOE District: Ottawa  City:  Longitude: -75.5947  Latitude: 45.381125999999995  Geometry X:  Geometry Y: </div> </div>					
<a href="#">54</a>	16 of 20	SW/129.0	78.5 / 9.86	Excels Furniture Repairs 4090 Belgreen Drive, Units 7,8,9 Ottawa ON K1G3N2	GEN
<div> <div> Generator No: ON9336441  Status:  Approval Years: 2015  Contam. Facility: No  MHSW Facility: No  SIC Code: 337123  SIC Description: OTHER WOOD HOUSEHOLD FURNITURE MANUFACTURING </div> <div> PO Box No:  Country: Canada  Choice of Contact: CO_OFFICIAL  Co Admin: Brandon McGee  Phone No Admin: 6137391449 Ext.246 </div> </div>					
<u>Detail(s)</u>					
Waste Class:		145			

Map Key	Number of Records	Direction/ Distance (m)	Elev/Diff (m)	Site	DB
Waste Class Desc:		PAINT/PIGMENT/COATING RESIDUES			
<a href="#">54</a>	17 of 20	SW/129.0	78.5 / 9.86	Excels Furniture Repairs 4090 Belgreen Drive, Units7,8,9 Ottawa ON K1G3N2	GEN
Generator No:		ON9336441		PO Box No:	
Status:				Country:	
Approval Years:		2016		Choice of Contact:	
Contam. Facility:		No		Co Admin:	
MHSW Facility:		No		Phone No Admin:	
SIC Code:		337123		Canada CO_OFFICIAL Brandon McGee 6137391449 Ext.246	
SIC Description:		OTHER WOOD HOUSEHOLD FURNITURE MANUFACTURING			
<u>Detail(s)</u>					
Waste Class:		145			
Waste Class Desc:		PAINT/PIGMENT/COATING RESIDUES			
<a href="#">54</a>	18 of 20	SW/129.0	78.5 / 9.86	Excels Furniture Repairs 4090 Belgreen Drive, Units7,8,9 Ottawa ON K1G3N2	GEN
Generator No:		ON9336441		PO Box No:	
Status:				Country:	
Approval Years:		2014		Choice of Contact:	
Contam. Facility:		No		Co Admin:	
MHSW Facility:		No		Phone No Admin:	
SIC Code:		337123		Canada CO_OFFICIAL	
SIC Description:		OTHER WOOD HOUSEHOLD FURNITURE MANUFACTURING			
<u>Detail(s)</u>					
Waste Class:		145			
Waste Class Desc:		PAINT/PIGMENT/COATING RESIDUES			
<a href="#">54</a>	19 of 20	SW/129.0	78.5 / 9.86	Excels Furniture Repairs 4090 Belgreen Drive, Units7,8,9 Ottawa ON K1G3N2	GEN
Generator No:		ON9336441		PO Box No:	
Status:		Registered		Country:	
Approval Years:		As of Dec 2018		Choice of Contact:	
Contam. Facility:				Co Admin:	
MHSW Facility:				Phone No Admin:	
SIC Code:				Canada	
SIC Description:					
<u>Detail(s)</u>					
Waste Class:		145 H			
Waste Class Desc:		Wastes from the use of pigments, coatings and paints			
Waste Class:		145 I			
Waste Class Desc:		Wastes from the use of pigments, coatings and paints			
<a href="#">54</a>	20 of 20	SW/129.0	78.5 / 9.86	Excels Furniture Repairs 4090 Belgreen Drive, Units7,8,9 Ottawa ON K1G3N2	GEN

Map Key	Number of Records	Direction/ Distance (m)	Elev/Diff (m)	Site	DB
<b>Generator No:</b> <b>Status:</b> <b>Approval Years:</b> <b>Contam. Facility:</b> <b>MHSW Facility:</b> <b>SIC Code:</b> <b>SIC Description:</b>	ON9336441 Registered As of Apr 2020			<b>PO Box No:</b> <b>Country:</b> <b>Choice of Contact:</b> <b>Co Admin:</b> <b>Phone No Admin:</b>	Canada
<b><u>Detail(s)</u></b>					
<b>Waste Class:</b> <b>Waste Class Desc:</b>	145 H Wastes from the use of pigments, coatings and paints				
<b>Waste Class:</b> <b>Waste Class Desc:</b>	145 I Wastes from the use of pigments, coatings and paints				
<b>55</b>	<b>1 of 1</b>	<b>N/130.1</b>	<b>63.6 / -5.08</b>	<b>ON</b>	<b>BORE</b>
<b>Borehole ID:</b> <b>OGF ID:</b> <b>Status:</b> <b>Type:</b> <b>Use:</b> <b>Completion Date:</b> <b>Static Water Level:</b> <b>Primary Water Use:</b> <b>Sec. Water Use:</b> <b>Total Depth m:</b> <b>Depth Ref:</b> <b>Depth Elev:</b> <b>Drill Method:</b> <b>Orig Ground Elev m:</b> <b>Elev Reliabil Note:</b> <b>DEM Ground Elev m:</b> <b>Concession:</b> <b>Location D:</b> <b>Survey D:</b> <b>Comments:</b>	847755 215589412 Decommissioned Borehole Geotechnical/Geological Investigation 13-DEC-1971  6.9 Ground Surface  Diamond Drill 65.5  65.4 CON 6 FROM RIDEAU RIVER			<b>Inclin FLG:</b> <b>SP Status:</b> <b>Surv Elev:</b> <b>Piezometer:</b> <b>Primary Name:</b> <b>Municipality:</b> <b>Lot:</b> <b>Township:</b> <b>Latitude DD:</b> <b>Longitude DD:</b> <b>UTM Zone:</b> <b>Easting:</b> <b>Northing:</b> <b>Location Accuracy:</b> <b>Accuracy:</b>	No Initial Entry No No  LOT 3 GLOUCESTER 45.389689 -75.590527 18 453774 5026411 Within 10 metres
<b><u>Borehole Geology Stratum</u></b>					
<b>Geology Stratum ID:</b> <b>Top Depth:</b> <b>Bottom Depth:</b> <b>Material Color:</b> <b>Material 1:</b> <b>Material 2:</b> <b>Material 3:</b> <b>Material 4:</b> <b>Gsc Material Description:</b> <b>Stratum Description:</b>	6558793 0 4.6 Grey Clay Silt Clay  SILTY CLAY TO CLAY. FIRM TO STIFF, GREY **Note: Many records provided by the department have a truncated [Stratum Description] field.			<b>Mat Consistency:</b> <b>Material Moisture:</b> <b>Material Texture:</b> <b>Non Geo Mat Type:</b> <b>Geologic Formation:</b> <b>Geologic Group:</b> <b>Geologic Period:</b> <b>Depositional Gen:</b>	Firm
<b>Geology Stratum ID:</b> <b>Top Depth:</b> <b>Bottom Depth:</b> <b>Material Color:</b> <b>Material 1:</b> <b>Material 2:</b> <b>Material 3:</b> <b>Material 4:</b> <b>Gsc Material Description:</b>	6558794 4.6 6.9  Silt - Sand - Gravel Till Clay			<b>Mat Consistency:</b> <b>Material Moisture:</b> <b>Material Texture:</b> <b>Non Geo Mat Type:</b> <b>Geologic Formation:</b> <b>Geologic Group:</b> <b>Geologic Period:</b> <b>Depositional Gen:</b>	Loose    glacial

Map Key	Number of Records	Direction/ Distance (m)	Elev/Diff (m)	Site	DB
Stratum Description:		HET.MIX.OF SILT, SAND AND GRAVEL, TRACE OF CLAY GLACIAL TILL. LOOSE TO COMPACT **Note: Many records provided by the department have a truncated [Stratum Description] field.			
<a href="#">56</a>	1 of 19	SW/133.4	79.9 / 11.26	SUN SERVE ENTERPRISES LTD. 4070 BELGREEN DR., GLOUCESTER P.O. BOX 511 ORLEANS ON K1C 1S9	GEN
Generator No:		ON0968301	PO Box No:		
Status:			Country:		
Approval Years:		90	Choice of Contact:		
Contam. Facility:			Co Admin:		
MHSW Facility:			Phone No Admin:		
SIC Code:		4564			
SIC Description:		BULK DRY TRUCKING			
Detail(s)					
Waste Class:		213			
Waste Class Desc:		PETROLEUM DISTILLATES			
Waste Class:		241			
Waste Class Desc:		HALOGENATED SOLVENTS			
Waste Class:		251			
Waste Class Desc:		OIL SKIMMINGS & SLUDGES			
Waste Class:		252			
Waste Class Desc:		WASTE OILS & LUBRICANTS			
<a href="#">56</a>	2 of 19	SW/133.4	79.9 / 11.26	SUN SERVE ENTERPRISES LTD. 4070 BELGREEN DRIVE GLOUCESTER ON	GEN
Generator No:		ON0968301	PO Box No:		
Status:			Country:		
Approval Years:		92,93,97,98	Choice of Contact:		
Contam. Facility:			Co Admin:		
MHSW Facility:			Phone No Admin:		
SIC Code:		4564			
SIC Description:		BULK DRY TRUCKING			
Detail(s)					
Waste Class:		252			
Waste Class Desc:		WASTE OILS & LUBRICANTS			
Waste Class:		213			
Waste Class Desc:		PETROLEUM DISTILLATES			
Waste Class:		241			
Waste Class Desc:		HALOGENATED SOLVENTS			
Waste Class:		251			
Waste Class Desc:		OIL SKIMMINGS & SLUDGES			
<a href="#">56</a>	3 of 19	SW/133.4	79.9 / 11.26	SUN SERVE ENTERPRISES LTD. 35-496 4070 BELGREEN DR., GLOUCESTER P.O. BOX 511 ORLEANS ON K1C 1S9	GEN
Generator No:		ON0968301	PO Box No:		

Map Key	Number of Records	Direction/ Distance (m)	Elev/Diff (m)	Site	DB
<b>Status:</b> <b>Approval Years:</b> 94,95,96 <b>Contam. Facility:</b> <b>MHSW Facility:</b> <b>SIC Code:</b> 4564 <b>SIC Description:</b> BULK DRY TRUCKING					
				<b>Country:</b> <b>Choice of Contact:</b> <b>Co Admin:</b> <b>Phone No Admin:</b>	
<b><u>Detail(s)</u></b>					
<b>Waste Class:</b>		252			
<b>Waste Class Desc:</b>		WASTE OILS & LUBRICANTS			
<b>Waste Class:</b>		213			
<b>Waste Class Desc:</b>		PETROLEUM DISTILLATES			
<b>Waste Class:</b>		241			
<b>Waste Class Desc:</b>		HALOGENATED SOLVENTS			
<b>Waste Class:</b>		251			
<b>Waste Class Desc:</b>		OIL SKIMMINGS & SLUDGES			
<b>56</b>	<b>4 of 19</b>	<b>SW/133.4</b>	<b>79.9 / 11.26</b>	<b>SUN SERVE ENTERPRISES LIMITED 4070 BELGREEN DRIVE GLOUCESTER ON K1G 3N2</b>	<b>GEN</b>
<b>Generator No:</b> ON0968301 <b>Status:</b> <b>Approval Years:</b> 99,00,01,02,03 <b>Contam. Facility:</b> <b>MHSW Facility:</b> <b>SIC Code:</b> 4564 <b>SIC Description:</b> BULK DRY TRUCKING					
				<b>PO Box No:</b> <b>Country:</b> <b>Choice of Contact:</b> <b>Co Admin:</b> <b>Phone No Admin:</b>	
<b><u>Detail(s)</u></b>					
<b>Waste Class:</b>		213			
<b>Waste Class Desc:</b>		PETROLEUM DISTILLATES			
<b>Waste Class:</b>		241			
<b>Waste Class Desc:</b>		HALOGENATED SOLVENTS			
<b>Waste Class:</b>		251			
<b>Waste Class Desc:</b>		OIL SKIMMINGS & SLUDGES			
<b>Waste Class:</b>		252			
<b>Waste Class Desc:</b>		WASTE OILS & LUBRICANTS			
<b>56</b>	<b>5 of 19</b>	<b>SW/133.4</b>	<b>79.9 / 11.26</b>	<b>1213387 ONTARIO INC. 4070 BELGREEN DRIVE GLOUCESTER ON K1G 3N2</b>	<b>GEN</b>
<b>Generator No:</b> ON2369300 <b>Status:</b> <b>Approval Years:</b> 98,99,00,01,02 <b>Contam. Facility:</b> <b>MHSW Facility:</b> <b>SIC Code:</b> 4561 <b>SIC Description:</b> GEN. FREIGHT TRUCK.					
				<b>PO Box No:</b> <b>Country:</b> <b>Choice of Contact:</b> <b>Co Admin:</b> <b>Phone No Admin:</b>	
<b><u>Detail(s)</u></b>					
<b>Waste Class:</b>		212			

Map Key	Number of Records	Direction/ Distance (m)	Elev/Diff (m)	Site	DB
Waste Class Desc:		ALIPHATIC SOLVENTS			
Waste Class:		213			
Waste Class Desc:		PETROLEUM DISTILLATES			
Waste Class:		251			
Waste Class Desc:		OIL SKIMMINGS & SLUDGES			
Waste Class:		252			
Waste Class Desc:		WASTE OILS & LUBRICANTS			
<a href="#">56</a>	6 of 19	SW/133.4	79.9 / 11.26	JOHN SWEEPING INC. 4070 BELGREEN DRIVE OTTAWA ON K1G 3N2	GEN
Generator No:		ON2369300		PO Box No:	
Status:				Country:	
Approval Years:		03,04		Choice of Contact:	
Contam. Facility:				Co Admin:	
MHSW Facility:				Phone No Admin:	
SIC Code:		811111			
SIC Description:		General Automotive Repair			
Detail(s)					
Waste Class:		212			
Waste Class Desc:		ALIPHATIC SOLVENTS			
Waste Class:		213			
Waste Class Desc:		PETROLEUM DISTILLATES			
Waste Class:		251			
Waste Class Desc:		OIL SKIMMINGS & SLUDGES			
Waste Class:		252			
Waste Class Desc:		WASTE OILS & LUBRICANTS			
<a href="#">56</a>	7 of 19	SW/133.4	79.9 / 11.26	JOHN SWEEPING INC 4070 BELGREEN DRIVE OTTAWA ON K1G 3N2	GEN
Generator No:		ON0968301		PO Box No:	
Status:				Country:	
Approval Years:		04,05,06,07,08		Choice of Contact:	
Contam. Facility:				Co Admin:	
MHSW Facility:				Phone No Admin:	
SIC Code:		811111			
SIC Description:		General Automotive Repair			
Detail(s)					
Waste Class:		213			
Waste Class Desc:		PETROLEUM DISTILLATES			
Waste Class:		241			
Waste Class Desc:		HALOGENATED SOLVENTS			
Waste Class:		251			
Waste Class Desc:		OIL SKIMMINGS & SLUDGES			
Waste Class:		252			
Waste Class Desc:		WASTE OILS & LUBRICANTS			

Map Key	Number of Records	Direction/ Distance (m)	Elev/Diff (m)	Site	DB
<a href="#">56</a>	8 of 19	SW/133.4	79.9 / 11.26	JOHNS SWEEPING 4070 BELGREEN DR OTTAWA ON K1G 3N2	GEN
Generator No:		ON2890864	PO Box No:		
Status:			Country:		
Approval Years:		05	Choice of Contact:		
Contam. Facility:			Co Admin:		
MHSW Facility:			Phone No Admin:		
SIC Code:					
SIC Description:					
<u>Detail(s)</u>					
Waste Class:		221			
Waste Class Desc:		LIGHT FUELS			
<a href="#">56</a>	9 of 19	SW/133.4	79.9 / 11.26	4070 Belgreen Road Ottawa ON	EHS
Order No:		20091030003	Nearest Intersection:		
Status:		C	Municipality:		
Report Type:		Custom Report	Client Prov/State: ON		
Report Date:		11/5/2009	Search Radius (km): 0.25		
Date Received:		10/30/2009	X: -75.596274		
Previous Site Name:			Y: 45.380674		
Lot/Building Size:					
Additional Info Ordered:					
<a href="#">56</a>	10 of 19	SW/133.4	79.9 / 11.26	JOHN SWEEPING INC 4070 BELGREEN DRIVE OTTAWA ON	GEN
Generator No:		ON0968301	PO Box No:		
Status:			Country:		
Approval Years:		2009	Choice of Contact:		
Contam. Facility:			Co Admin:		
MHSW Facility:			Phone No Admin:		
SIC Code:		811111			
SIC Description:		General Automotive Repair			
<u>Detail(s)</u>					
Waste Class:		213			
Waste Class Desc:		PETROLEUM DISTILLATES			
Waste Class:		241			
Waste Class Desc:		HALOGENATED SOLVENTS			
Waste Class:		251			
Waste Class Desc:		OIL SKIMMINGS & SLUDGES			
Waste Class:		252			
Waste Class Desc:		WASTE OILS & LUBRICANTS			
<a href="#">56</a>	11 of 19	SW/133.4	79.9 / 11.26	JOHN SWEEPING INC 4070 BELGREEN DRIVE OTTAWA ON	GEN
Generator No:		ON0968301	PO Box No:		

Map Key	Number of Records	Direction/ Distance (m)	Elev/Diff (m)	Site	DB
<div> <div> <b>Status:</b>  <b>Approval Years:</b> 2010  <b>Contam. Facility:</b>  <b>MHSW Facility:</b>  <b>SIC Code:</b> 811111  <b>SIC Description:</b> General Automotive Repair </div> <div> <b>Country:</b>  <b>Choice of Contact:</b>  <b>Co Admin:</b>  <b>Phone No Admin:</b> </div> </div>					
<b><u>Detail(s)</u></b>					
<div> <b>Waste Class:</b> 241  <b>Waste Class Desc:</b> HALOGENATED SOLVENTS </div> <div> <b>Waste Class:</b> 213  <b>Waste Class Desc:</b> PETROLEUM DISTILLATES </div> <div> <b>Waste Class:</b> 251  <b>Waste Class Desc:</b> OIL SKIMMINGS &amp; SLUDGES </div> <div> <b>Waste Class:</b> 252  <b>Waste Class Desc:</b> WASTE OILS &amp; LUBRICANTS </div>					
<a href="#">56</a>	12 of 19	SW/133.4	79.9 / 11.26	JOHN SWEEPING INC 4070 BELGREEN DRIVE OTTAWA ON	GEN
<div> <div> <b>Generator No:</b> ON0968301  <b>Status:</b>  <b>Approval Years:</b> 2011  <b>Contam. Facility:</b>  <b>MHSW Facility:</b>  <b>SIC Code:</b> 811111  <b>SIC Description:</b> General Automotive Repair </div> <div> <b>PO Box No:</b>  <b>Country:</b>  <b>Choice of Contact:</b>  <b>Co Admin:</b>  <b>Phone No Admin:</b> </div> </div>					
<b><u>Detail(s)</u></b>					
<div> <b>Waste Class:</b> 213  <b>Waste Class Desc:</b> PETROLEUM DISTILLATES </div> <div> <b>Waste Class:</b> 252  <b>Waste Class Desc:</b> WASTE OILS &amp; LUBRICANTS </div> <div> <b>Waste Class:</b> 251  <b>Waste Class Desc:</b> OIL SKIMMINGS &amp; SLUDGES </div> <div> <b>Waste Class:</b> 241  <b>Waste Class Desc:</b> HALOGENATED SOLVENTS </div>					
<a href="#">56</a>	13 of 19	SW/133.4	79.9 / 11.26	JOHN SWEEPING INC 4070 BELGREEN DRIVE OTTAWA ON K1G 3N2	GEN
<div> <div> <b>Generator No:</b> ON0968301  <b>Status:</b>  <b>Approval Years:</b> 2012  <b>Contam. Facility:</b>  <b>MHSW Facility:</b>  <b>SIC Code:</b> 811111  <b>SIC Description:</b> General Automotive Repair </div> <div> <b>PO Box No:</b>  <b>Country:</b>  <b>Choice of Contact:</b>  <b>Co Admin:</b>  <b>Phone No Admin:</b> </div> </div>					
<b><u>Detail(s)</u></b>					
<div> <b>Waste Class:</b> 213 </div>					



Map Key	Number of Records	Direction/ Distance (m)	Elev/Diff (m)	Site	DB
Waste Class Desc:		PETROLEUM DISTILLATES			
Waste Class:		251			
Waste Class Desc:		OIL SKIMMINGS & SLUDGES			
Waste Class:		252			
Waste Class Desc:		WASTE OILS & LUBRICANTS			
Waste Class:		241			
Waste Class Desc:		HALOGENATED SOLVENTS			
<a href="#">56</a>	14 of 19	SW/133.4	79.9 / 11.26	JOHN SWEEPING INC 4070 BELGREEN DRIVE OTTAWA ON	GEN
Generator No:		ON0968301		PO Box No:	
Status:				Country:	
Approval Years:		2013		Choice of Contact:	
Contam. Facility:				Co Admin:	
MHSW Facility:				Phone No Admin:	
SIC Code:		811111			
SIC Description:		GENERAL AUTOMOTIVE REPAIR			
Detail(s)					
Waste Class:		241			
Waste Class Desc:		HALOGENATED SOLVENTS			
Waste Class:		213			
Waste Class Desc:		PETROLEUM DISTILLATES			
Waste Class:		251			
Waste Class Desc:		OIL SKIMMINGS & SLUDGES			
Waste Class:		252			
Waste Class Desc:		WASTE OILS & LUBRICANTS			
<a href="#">56</a>	15 of 19	SW/133.4	79.9 / 11.26	BEACON LITE LTD 4070 BELGREEN DRIVE OTTAWA ON K1G 3N2	GEN
Generator No:		ON0968301		PO Box No:	
Status:				Country:	
Approval Years:		2016		Choice of Contact:	
Contam. Facility:		No		Co Admin:	
MHSW Facility:		No		Phone No Admin:	
SIC Code:		811111			
SIC Description:		GENERAL AUTOMOTIVE REPAIR			
Detail(s)					
Waste Class:		252			
Waste Class Desc:		WASTE OILS & LUBRICANTS			
Waste Class:		251			
Waste Class Desc:		OIL SKIMMINGS & SLUDGES			
Waste Class:		241			
Waste Class Desc:		HALOGENATED SOLVENTS			
Waste Class:		213			
Waste Class Desc:		PETROLEUM DISTILLATES			

Map Key	Number of Records	Direction/ Distance (m)	Elev/Diff (m)	Site	DB
<a href="#">56</a>	16 of 19	SW/133.4	79.9 / 11.26	BEACON LITE LTD 4070 BELGREEN DRIVE OTTAWA ON K1G 3N2	GEN
Generator No: ON0968301				PO Box No:	
Status:				Country:	Canada
Approval Years: 2015				Choice of Contact:	CO_OFFICIAL
Contam. Facility: No				Co Admin:	SIMON LEMAY
MHSW Facility: No				Phone No Admin:	613-737-7337 Ext.
SIC Code: 811111					
SIC Description: GENERAL AUTOMOTIVE REPAIR					
<u>Detail(s)</u>					
Waste Class: 241					
Waste Class Desc: HALOGENATED SOLVENTS					
Waste Class: 213					
Waste Class Desc: PETROLEUM DISTILLATES					
Waste Class: 252					
Waste Class Desc: WASTE OILS & LUBRICANTS					
Waste Class: 251					
Waste Class Desc: OIL SKIMMINGS & SLUDGES					

<a href="#">56</a>	17 of 19	SW/133.4	79.9 / 11.26	BEACON LITE LTD 4070 BELGREEN DRIVE OTTAWA ON K1G 3N2	GEN
Generator No: ON0968301				PO Box No:	
Status:				Country:	Canada
Approval Years: 2014				Choice of Contact:	CO_OFFICIAL
Contam. Facility: No				Co Admin:	SIMON LEMAY
MHSW Facility: No				Phone No Admin:	613-737-7337 Ext.
SIC Code: 811111					
SIC Description: GENERAL AUTOMOTIVE REPAIR					
<u>Detail(s)</u>					
Waste Class: 241					
Waste Class Desc: HALOGENATED SOLVENTS					
Waste Class: 252					
Waste Class Desc: WASTE OILS & LUBRICANTS					
Waste Class: 213					
Waste Class Desc: PETROLEUM DISTILLATES					
Waste Class: 251					
Waste Class Desc: OIL SKIMMINGS & SLUDGES					

<a href="#">56</a>	18 of 19	SW/133.4	79.9 / 11.26	BEACON LITE LTD 4070 BELGREEN DRIVE OTTAWA ON K1G 3N2	GEN
Generator No: ON0968301				PO Box No:	
Status: Registered				Country:	Canada
Approval Years: As of Dec 2018				Choice of Contact:	
Contam. Facility:				Co Admin:	
MHSW Facility:				Phone No Admin:	
SIC Code:					

Map Key	Number of Records	Direction/ Distance (m)	Elev/Diff (m)	Site	DB
<b>SIC Description:</b>					
<b><u>Detail(s)</u></b>					
<b>Waste Class:</b>		213 I			
<b>Waste Class Desc:</b>		Petroleum distillates			
<b>Waste Class:</b>		251 L			
<b>Waste Class Desc:</b>		Waste oils/sludges (petroleum based)			
<b>Waste Class:</b>		252 L			
<b>Waste Class Desc:</b>		Waste crankcase oils and lubricants			
<b><u>56</u></b>	<b>19 of 19</b>	<b>SW/133.4</b>	<b>79.9 / 11.26</b>	<b>BEACON LITE LTD 4070 BELGREEN DRIVE OTTAWA ON K1G 3N2</b>	<b>GEN</b>
<b>Generator No:</b>	ON0968301			<b>PO Box No:</b>	
<b>Status:</b>	Registered			<b>Country:</b>	Canada
<b>Approval Years:</b>	As of Apr 2020			<b>Choice of Contact:</b>	
<b>Contam. Facility:</b>				<b>Co Admin:</b>	
<b>MHSW Facility:</b>				<b>Phone No Admin:</b>	
<b>SIC Code:</b>					
<b>SIC Description:</b>					
<b><u>Detail(s)</u></b>					
<b>Waste Class:</b>		251 L			
<b>Waste Class Desc:</b>		Waste oils/sludges (petroleum based)			
<b>Waste Class:</b>		252 L			
<b>Waste Class Desc:</b>		Waste crankcase oils and lubricants			
<b>Waste Class:</b>		213 I			
<b>Waste Class Desc:</b>		Petroleum distillates			
<b><u>57</u></b>	<b>1 of 6</b>	<b>WSW/134.6</b>	<b>69.8 / 1.17</b>	<b>Marble Unlimited 4123 Belgreen Dr Gloucester ON K1G 3N2</b>	<b>SCT</b>
<b>Established:</b>	01-JUL-86				
<b>Plant Size (ft²):</b>	8900				
<b>Employment:</b>					
<b><u>--Details--</u></b>					
<b>Description:</b>	All Other Non-Metallic Mineral Product Manufacturing				
<b>SIC/NAICS Code:</b>	327990				
<b>Description:</b>	All Other Non-Metallic Mineral Product Manufacturing				
<b>SIC/NAICS Code:</b>	327990				
<b><u>57</u></b>	<b>2 of 6</b>	<b>WSW/134.6</b>	<b>69.8 / 1.17</b>	<b>PRONTO TOOLS &amp; EQUIPMENT LTD. 31-341 4123 BELGREEN DRIVE, BOX 417 GLOUCESTER ON K1G 3N2</b>	<b>GEN</b>
<b>Generator No:</b>	ON0857900			<b>PO Box No:</b>	
<b>Status:</b>				<b>Country:</b>	
<b>Approval Years:</b>	92,93,94,95,96,97,98			<b>Choice of Contact:</b>	
<b>Contam. Facility:</b>				<b>Co Admin:</b>	
<b>MHSW Facility:</b>				<b>Phone No Admin:</b>	

Map Key	Number of Records	Direction/ Distance (m)	Elev/Diff (m)	Site	DB
<b>SIC Code:</b> <b>SIC Description:</b>	3069			OTHER HARDWARE, ETC.	
<b><u>Detail(s)</u></b>					
<b>Waste Class:</b> <b>Waste Class Desc:</b>	252			WASTE OILS & LUBRICANTS	
<a href="#">57</a>	3 of 6	WSW/134.6	69.8 / 1.17	<b>PRONTO (OUT OF BUSINESS) COMPANY LIMITED 4123 BELGREEN DRIVE GLOUCESTER ON K1G 3N2</b>	<b>GEN</b>
<b>Generator No:</b> <b>Status:</b> <b>Approval Years:</b> <b>Contam. Facility:</b> <b>MHSW Facility:</b> <b>SIC Code:</b> <b>SIC Description:</b>	ON0857900  99,00    3069			<b>PO Box No:</b> <b>Country:</b> <b>Choice of Contact:</b> <b>Co Admin:</b> <b>Phone No Admin:</b>	
		OTHER HARDWARE, ETC.			
<b><u>Detail(s)</u></b>					
<b>Waste Class:</b> <b>Waste Class Desc:</b>	252			WASTE OILS & LUBRICANTS	
<a href="#">57</a>	4 of 6	WSW/134.6	69.8 / 1.17	<b>MARBLE UNLIMITED 4123 BELGREEN DRIVE GLOUCESTER ON</b>	<b>GEN</b>
<b>Generator No:</b> <b>Status:</b> <b>Approval Years:</b> <b>Contam. Facility:</b> <b>MHSW Facility:</b> <b>SIC Code:</b> <b>SIC Description:</b>	ON1797300  93,94,95,96,97,98,99,00,01    3993			<b>PO Box No:</b> <b>Country:</b> <b>Choice of Contact:</b> <b>Co Admin:</b> <b>Phone No Admin:</b>	
		FLOOR TILE, ETC.			
<b><u>Detail(s)</u></b>					
<b>Waste Class:</b> <b>Waste Class Desc:</b>	212			ALIPHATIC SOLVENTS	
<a href="#">57</a>	5 of 6	WSW/134.6	69.8 / 1.17	<b>648468 ONTARIO INC. 4123 BELGREEN DRIVE GLOUCESTER ON K1G 3N2</b>	<b>GEN</b>
<b>Generator No:</b> <b>Status:</b> <b>Approval Years:</b> <b>Contam. Facility:</b> <b>MHSW Facility:</b> <b>SIC Code:</b> <b>SIC Description:</b>	ON1797300  02,03,04,05,06,07,08      			<b>PO Box No:</b> <b>Country:</b> <b>Choice of Contact:</b> <b>Co Admin:</b> <b>Phone No Admin:</b>	
<b><u>Detail(s)</u></b>					
<b>Waste Class:</b> <b>Waste Class Desc:</b>	212			ALIPHATIC SOLVENTS	

Map Key	Number of Records	Direction/ Distance (m)	Elev/Diff (m)	Site	DB
<a href="#">57</a>	6 of 6	WSW/134.6	69.8 / 1.17	648468 ONTARIO INC. 4123 BELGREEN DRIVE OTTAWA ON	GEN
<div> <div> Generator No: ON1797300  Status:  Approval Years: 2009  Contam. Facility:  MHSW Facility:  SIC Code: 339990  SIC Description: All Other Miscellaneous Manufacturing </div> <div> PO Box No:  Country:  Choice of Contact:  Co Admin:  Phone No Admin: </div> </div>					
<u>Detail(s)</u>					
Waste Class:		212			
Waste Class Desc:		ALIPHATIC SOLVENTS			
<a href="#">58</a>	1 of 3	WSW/134.8	69.8 / 1.17	MARBLE UNLIMITED 4123 BELGREEN DR OTTAWA ON K1G 3N2	SCT
<div> Established: 1986  Plant Size (ft²): 978  Employment: 8 </div>					
<u>--Details--</u>					
Description:		All Other Non-Metallic Mineral Product Manufacturing			
SIC/NAICS Code:		327990			
<a href="#">58</a>	2 of 3	WSW/134.8	69.8 / 1.17	PRONTO TOOLS & EQUIPMENT LTD. 4123 BLEGREEN DRIVE GLOUCESTER ON K1G 4B2	GEN
<div> <div> Generator No: ON0857900  Status:  Approval Years: 86,87  Contam. Facility:  MHSW Facility:  SIC Code: 3069  SIC Description: OTHER HARDWARE, ETC. </div> <div> PO Box No:  Country:  Choice of Contact:  Co Admin:  Phone No Admin: </div> </div>					
<u>Detail(s)</u>					
Waste Class:		252			
Waste Class Desc:		WASTE OILS & LUBRICANTS			
<a href="#">58</a>	3 of 3	WSW/134.8	69.8 / 1.17	PRONTO TOOLS & EQUIPMENT LTD. 4123 BLEGREEN DRIVE GLOUCESTER ON K1G 4B2	GEN
<div> <div> Generator No: ON0857900  Status:  Approval Years: 88,89,90  Contam. Facility:  MHSW Facility:  SIC Code: 3069  SIC Description: OTHER HARDWARE, ETC. </div> <div> PO Box No:  Country:  Choice of Contact:  Co Admin:  Phone No Admin: </div> </div>					

Map Key	Number of Records	Direction/ Distance (m)	Elev/Diff (m)	Site	DB
<u>Detail(s)</u>					
Waste Class:		252			
Waste Class Desc:		WASTE OILS & LUBRICANTS			
<a href="#">59</a>	1 of 1	N/135.5	63.6 / -5.08	ON	BORE
Borehole ID:		847759		Inclin FLG:	No
OGF ID:		215589416		SP Status:	Initial Entry
Status:		Decommissioned		Surv Elev:	No
Type:		Borehole		Piezometer:	No
Use:		Geotechnical/Geological Investigation		Primary Name:	
Completion Date:		10-DEC-1971		Municipality:	
Static Water Level:		0.2		Lot:	LOT 3
Primary Water Use:				Township:	GLOUCESTER
Sec. Water Use:				Latitude DD:	45.389645
Total Depth m:		6.9		Longitude DD:	-75.590399
Depth Ref:		Ground Surface		UTM Zone:	18
Depth Elev:				Easting:	453784
Drill Method:		Diamond Drill		Northing:	5026406
Orig Ground Elev m:		66.1		Location Accuracy:	
Elev Reliabil Note:				Accuracy:	Within 10 metres
DEM Ground Elev m:		64.2			
Concession:		CON 6 FROM RIDEAU RIVER			
Location D:					
Survey D:					
Comments:					
<u>Borehole Geology Stratum</u>					
Geology Stratum ID:		6558803		Mat Consistency:	
Top Depth:		5.2		Material Moisture:	
Bottom Depth:		6.9		Material Texture:	
Material Color:				Non Geo Mat Type:	
Material 1:		Silt - Sand - Gravel		Geologic Formation:	
Material 2:		Clay		Geologic Group:	
Material 3:		Till		Geologic Period:	
Material 4:				Depositional Gen:	glacial
Gsc Material Description:					
Stratum Description:		HET.MIX.OF SILT, SAND AND GRAVEL, TRACE OF CLAY. GLAC. TILL **Note: Many records provided by the department have a truncated [Stratum Description] field.			
Geology Stratum ID:		6558802		Mat Consistency:	Firm
Top Depth:		0		Material Moisture:	
Bottom Depth:		5.2		Material Texture:	
Material Color:		Grey		Non Geo Mat Type:	
Material 1:		Clay		Geologic Formation:	
Material 2:		Silt		Geologic Group:	
Material 3:		Clay		Geologic Period:	
Material 4:				Depositional Gen:	
Gsc Material Description:					
Stratum Description:		SILTY CLAY TO CLAY. FIRM TO VERY STIFF, GREY **Note: Many records provided by the department have a truncated [Stratum Description] field.			

<b><u>60</u></b>	<b>1 of 1</b>	<b>N/136.0</b>	<b>63.0 / -5.67</b>	<b>ON</b>	<b>BORE</b>
<b>Borehole ID:</b>	847758			<b>Inclin FLG:</b>	No
<b>OGF ID:</b>	215589415			<b>SP Status:</b>	Initial Entry
<b>Status:</b>	Decommissioned			<b>Surv Elev:</b>	No
<b>Type:</b>	Borehole			<b>Piezometer:</b>	No
<b>Use:</b>	Geotechnical/Geological Investigation			<b>Primary Name:</b>	

Map Key	Number of Records	Direction/ Distance (m)	Elev/Diff (m)	Site	DB
<div> <div> <b>Completion Date:</b> 07-DEC-1971  <b>Static Water Level:</b> 0.4  <b>Primary Water Use:</b>  <b>Sec. Water Use:</b>  <b>Total Depth m:</b> 11  <b>Depth Ref:</b> Ground Surface  <b>Depth Elev:</b>  <b>Drill Method:</b> Diamond Drill  <b>Orig Ground Elev m:</b> 66.1  <b>Elev Reliabil Note:</b>  <b>DEM Ground Elev m:</b> 69.1  <b>Concession:</b> CON 6 FROM RIDEAU RIVER  <b>Location D:</b>  <b>Survey D:</b>  <b>Comments:</b> </div> <div> <b>Municipality:</b>  <b>Lot:</b> LOT 2  <b>Township:</b> GLOUCESTER  <b>Latitude DD:</b> 45.38994  <b>Longitude DD:</b> -75.590721  <b>UTM Zone:</b> 18  <b>Easting:</b> 453759  <b>Northing:</b> 5026439  <b>Location Accuracy:</b>  <b>Accuracy:</b> Within 10 metres </div> </div>					
<b>Borehole Geology Stratum</b>					
<div> <div> <b>Geology Stratum ID:</b> 6558800  <b>Top Depth:</b> 5.5  <b>Bottom Depth:</b> 9.3  <b>Material Color:</b> Grey  <b>Material 1:</b> Silt - Sand - Gravel  <b>Material 2:</b> Clay  <b>Material 3:</b>  <b>Material 4:</b>  <b>Gsc Material Description:</b>  <b>Stratum Description:</b> </div> <div> <b>Mat Consistency:</b> Compact  <b>Material Moisture:</b>  <b>Material Texture:</b>  <b>Non Geo Mat Type:</b>  <b>Geologic Formation:</b>  <b>Geologic Group:</b>  <b>Geologic Period:</b>  <b>Depositional Gen:</b> </div> </div>					
HET.MIX.OF SILT, SAND AND GRAVEL, TRACE OF CLAY. COMPACT TO VERY DENSE, GREY **Note: Many records provided by the department have a truncated [Stratum Description] field.					
<div> <div> <b>Geology Stratum ID:</b> 6558801  <b>Top Depth:</b> 9.3  <b>Bottom Depth:</b> 11  <b>Material Color:</b>  <b>Material 1:</b> Bedrock  <b>Material 2:</b> Shale  <b>Material 3:</b>  <b>Material 4:</b>  <b>Gsc Material Description:</b>  <b>Stratum Description:</b> </div> <div> <b>Mat Consistency:</b>  <b>Material Moisture:</b>  <b>Material Texture:</b>  <b>Non Geo Mat Type:</b>  <b>Geologic Formation:</b>  <b>Geologic Group:</b>  <b>Geologic Period:</b>  <b>Depositional Gen:</b> </div> </div>					
SHALE BEDROCK **Note: Many records provided by the department have a truncated [Stratum Description] field.					
<div> <div> <b>Geology Stratum ID:</b> 6558799  <b>Top Depth:</b> 0  <b>Bottom Depth:</b> 5.5  <b>Material Color:</b> Grey  <b>Material 1:</b> Clay  <b>Material 2:</b> Silt  <b>Material 3:</b> Clay  <b>Material 4:</b>  <b>Gsc Material Description:</b>  <b>Stratum Description:</b> </div> <div> <b>Mat Consistency:</b> Firm  <b>Material Moisture:</b>  <b>Material Texture:</b>  <b>Non Geo Mat Type:</b>  <b>Geologic Formation:</b>  <b>Geologic Group:</b>  <b>Geologic Period:</b>  <b>Depositional Gen:</b> </div> </div>					
SILTY CLAY TO CLAY FIRM TO STIFF, GREY **Note: Many records provided by the department have a truncated [Stratum Description] field.					
<a href="#">61</a>	1 of 1	W/137.3	69.9 / 1.22	Grant P McDonald Holdings Inc 2680 Overton Drive Ottawa ON K1G 6T8	GEN
<div> <div> <b>Generator No:</b> ON9574604  <b>Status:</b> Registered  <b>Approval Years:</b> As of Apr 2020  <b>Contam. Facility:</b>  <b>MHSW Facility:</b>  <b>SIC Code:</b>  <b>SIC Description:</b> </div> <div> <b>PO Box No:</b>  <b>Country:</b> Canada  <b>Choice of Contact:</b>  <b>Co Admin:</b>  <b>Phone No Admin:</b> </div> </div>					

Map Key	Number of Records	Direction/ Distance (m)	Elev/Diff (m)	Site	DB
<b><u>Detail(s)</u></b>					
<b>Waste Class:</b>		221 I			
<b>Waste Class Desc:</b>		Light fuels			
<b>Waste Class:</b>		252 L			
<b>Waste Class Desc:</b>		Waste crankcase oils and lubricants			
<b>Waste Class:</b>		213 I			
<b>Waste Class Desc:</b>		Petroleum distillates			
<b>Waste Class:</b>		251 L			
<b>Waste Class Desc:</b>		Waste oils/sludges (petroleum based)			
<b>Waste Class:</b>		221 L			
<b>Waste Class Desc:</b>		Light fuels			
<b>Waste Class:</b>		212 L			
<b>Waste Class Desc:</b>		Aliphatic solvents and residues			

<b>62</b>	<b>1 of 1</b>	<b>NNE/141.0</b>	<b>62.8 / -5.81</b>	<b>ON</b>	<b>BORE</b>
<b>Borehole ID:</b>	847756			<b>Inclin FLG:</b>	No
<b>OGF ID:</b>	215589413			<b>SP Status:</b>	Initial Entry
<b>Status:</b>	Decommissioned			<b>Surv Elev:</b>	No
<b>Type:</b>	Borehole			<b>Piezometer:</b>	No
<b>Use:</b>	Geotechnical/Geological Investigation			<b>Primary Name:</b>	
<b>Completion Date:</b>	13-DEC-1971			<b>Municipality:</b>	
<b>Static Water Level:</b>				<b>Lot:</b>	LOT 3
<b>Primary Water Use:</b>				<b>Township:</b>	GLOUCESTER
<b>Sec. Water Use:</b>				<b>Latitude DD:</b>	45.389332
<b>Total Depth m:</b>	6.6			<b>Longitude DD:</b>	-75.59
<b>Depth Ref:</b>	Ground Surface			<b>UTM Zone:</b>	18
<b>Depth Elev:</b>				<b>Easting:</b>	453815
<b>Drill Method:</b>	Diamond Drill			<b>Northing:</b>	5026371
<b>Orig Ground Elev m:</b>	65.7			<b>Location Accuracy:</b>	
<b>Elev Reliabil Note:</b>				<b>Accuracy:</b>	Within 10 metres
<b>DEM Ground Elev m:</b>	74.7				
<b>Concession:</b>	CON 6 FROM RIDEAU RIVER				
<b>Location D:</b>					
<b>Survey D:</b>					
<b>Comments:</b>					

#### **Borehole Geology Stratum**

<b>Geology Stratum ID:</b>	6558795			<b>Mat Consistency:</b>	Firm
<b>Top Depth:</b>	0			<b>Material Moisture:</b>	
<b>Bottom Depth:</b>	5.2			<b>Material Texture:</b>	
<b>Material Color:</b>	Grey			<b>Non Geo Mat Type:</b>	
<b>Material 1:</b>	Clay			<b>Geologic Formation:</b>	
<b>Material 2:</b>	Silt			<b>Geologic Group:</b>	
<b>Material 3:</b>	Clay			<b>Geologic Period:</b>	
<b>Material 4:</b>				<b>Depositional Gen:</b>	
<b>Gsc Material Description:</b>					
<b>Stratum Description:</b>	SILTY CLAY TO CLAY, FIRM TO STIFF, GREY **Note: Many records provided by the department have a truncated [Stratum Description] field.				
<b>Geology Stratum ID:</b>	6558796			<b>Mat Consistency:</b>	
<b>Top Depth:</b>	5.2			<b>Material Moisture:</b>	
<b>Bottom Depth:</b>	6.6			<b>Material Texture:</b>	
<b>Material Color:</b>				<b>Non Geo Mat Type:</b>	



Map Key	Number of Records	Direction/ Distance (m)	Elev/Diff (m)	Site	DB
Material 1: Material 2: Material 3: Material 4: Gsc Material Description: Stratum Description:	Silt - Sand - Gravel Clay			Geologic Formation: Geologic Group: Geologic Period: Depositional Gen:	
		HET.MIX.OF SILT, SAND AND GRAVEL, TRACE OF CLAY **Note: Many records provided by the department have a truncated [Stratum Description] field.			
<a href="#">63</a>	1 of 1	ESE/145.6	68.2 / -0.47	lot 5 con 6 ON	WWIS
Well ID:	1502308			Data Entry Status:	
Construction Date:				Data Src:	1
Primary Water Use:	Domestic			Date Received:	2/1/1950
Sec. Water Use:	0			Selected Flag:	Yes
Final Well Status:	Water Supply			Abandonment Rec:	
Water Type:				Contractor:	1114
Casing Material:				Form Version:	1
Audit No:				Owner:	
Tag:				Street Name:	
Construction Method:				County:	OTTAWA-CARLETON
Elevation (m):				Municipality:	GLOUCESTER TOWNSHIP
Elevation Reliability:				Site Info:	
Depth to Bedrock:				Lot:	005
Well Depth:				Concession:	06
Overburden/Bedrock:				Concession Name:	RF
Pump Rate:				Easting NAD83:	
Static Water Level:				Northing NAD83:	
Flowing (Y/N):				Zone:	
Flow Rate:				UTM Reliability:	
Clear/Cloudy:					
<b><u>Bore Hole Information</u></b>					
Bore Hole ID:	10024351			Elevation:	69.614791
DP2BR:	35			Elevrc:	
Spatial Status:				Zone:	18
Code OB:	r			East83:	454210.7
Code OB Desc:	Bedrock			North83:	5025352
Open Hole:				Org CS:	
Cluster Kind:				UTMRC:	9
Date Completed:	12/4/1949			UTMRC Desc:	unknown UTM
Remarks:				Location Method:	p9
Elevrc Desc:					
Location Source Date:					
Improvement Location Source:					
Improvement Location Method:					
Source Revision Comment:					
Supplier Comment:					
<b><u>Overburden and Bedrock</u></b>					
<b><u>Materials Interval</u></b>					
Formation ID:	930994172				
Layer:	1				
Color:	3				
General Color:	BLUE				
Mat1:	05				
Most Common Material:	CLAY				
Mat2:					
Other Materials:					
Mat3:					
Other Materials:					

<b>Map Key</b>	<b>Number of Records</b>	<b>Direction/ Distance (m)</b>	<b>Elev/Diff (m)</b>	<b>Site</b>	<b>DB</b>
<b>Formation Top Depth:</b>	0				
<b>Formation End Depth:</b>	35				
<b>Formation End Depth UOM:</b>	ft				
<b><u>Overburden and Bedrock Materials Interval</u></b>					
<b>Formation ID:</b>	930994173				
<b>Layer:</b>	2				
<b>Color:</b>					
<b>General Color:</b>					
<b>Mat1:</b>	15				
<b>Most Common Material:</b>	LIMESTONE				
<b>Mat2:</b>					
<b>Other Materials:</b>					
<b>Mat3:</b>					
<b>Other Materials:</b>					
<b>Formation Top Depth:</b>	35				
<b>Formation End Depth:</b>	80				
<b>Formation End Depth UOM:</b>	ft				
<b><u>Method of Construction &amp; Well Use</u></b>					
<b>Method Construction ID:</b>					
<b>Method Construction Code:</b>	1				
<b>Method Construction:</b>	Cable Tool				
<b>Other Method Construction:</b>					
<b><u>Pipe Information</u></b>					
<b>Pipe ID:</b>	10572921				
<b>Casing No:</b>	1				
<b>Comment:</b>					
<b>Alt Name:</b>					
<b><u>Construction Record - Casing</u></b>					
<b>Casing ID:</b>	930041481				
<b>Layer:</b>	1				
<b>Material:</b>	1				
<b>Open Hole or Material:</b>	STEEL				
<b>Depth From:</b>					
<b>Depth To:</b>	35				
<b>Casing Diameter:</b>	4				
<b>Casing Diameter UOM:</b>	inch				
<b>Casing Depth UOM:</b>	ft				
<b><u>Construction Record - Casing</u></b>					
<b>Casing ID:</b>	930041482				
<b>Layer:</b>	2				
<b>Material:</b>	4				
<b>Open Hole or Material:</b>	OPEN HOLE				
<b>Depth From:</b>					
<b>Depth To:</b>	80				
<b>Casing Diameter:</b>	4				
<b>Casing Diameter UOM:</b>	inch				
<b>Casing Depth UOM:</b>	ft				
<b><u>Results of Well Yield Testing</u></b>					

Map Key	Number of Records	Direction/ Distance (m)	Elev/Diff (m)	Site	DB
<b>Pump Test ID:</b> 991502308 <b>Pump Set At:</b> <b>Static Level:</b> 12 <b>Final Level After Pumping:</b> <b>Recommended Pump Depth:</b> <b>Pumping Rate:</b> 20 <b>Flowing Rate:</b> <b>Recommended Pump Rate:</b> <b>Levels UOM:</b> ft <b>Rate UOM:</b> GPM <b>Water State After Test Code:</b> 1 <b>Water State After Test:</b> CLEAR <b>Pumping Test Method:</b> 1 <b>Pumping Duration HR:</b> 0 <b>Pumping Duration MIN:</b> 30 <b>Flowing:</b> N					
<b>Water Details</b>					
<b>Water ID:</b> 933455087 <b>Layer:</b> 1 <b>Kind Code:</b> 4 <b>Kind:</b> MINERIAL <b>Water Found Depth:</b> 80 <b>Water Found Depth UOM:</b> ft					
<a href="#">64</a>	1 of 13	WNW/149.6	70.9 / 2.22	HURDMAN BROS. LIMITED 3818 RUSSELL RD. C/O RR #4 GLOUCESTER ON K1G 3N2	GEN
<b>Generator No:</b> ON0967902 <b>Status:</b> <b>Approval Years:</b> 90 <b>Contam. Facility:</b> <b>MHSW Facility:</b> <b>SIC Code:</b> 4499 <b>SIC Description:</b> OTHER CONST. SERVICE <b>PO Box No:</b> <b>Country:</b> <b>Choice of Contact:</b> <b>Co Admin:</b> <b>Phone No Admin:</b>					
<b>Detail(s)</b>					
<b>Waste Class:</b> 213 <b>Waste Class Desc:</b> PETROLEUM DISTILLATES <b>Waste Class:</b> 252 <b>Waste Class Desc:</b> WASTE OILS & LUBRICANTS					
<a href="#">64</a>	2 of 13	WNW/149.6	70.9 / 2.22	HURDMAN BROS. LIMITED 3818 RUSSELL RD. GLOUCESTER ON K1G 3N2	GEN
<b>Generator No:</b> ON0967902 <b>Status:</b> <b>Approval Years:</b> 92,93,97,98 <b>Contam. Facility:</b> <b>MHSW Facility:</b> <b>SIC Code:</b> 4499 <b>SIC Description:</b> OTHER CONST. SERVICE <b>PO Box No:</b> <b>Country:</b> <b>Choice of Contact:</b> <b>Co Admin:</b> <b>Phone No Admin:</b>					
<b>Detail(s)</b>					
<b>Waste Class:</b> 213					

Map Key	Number of Records	Direction/ Distance (m)	Elev/Diff (m)	Site	DB
Waste Class Desc:		PETROLEUM DISTILLATES			
Waste Class:		252			
Waste Class Desc:		WASTE OILS & LUBRICANTS			
<a href="#">64</a>	3 of 13	WNW/149.6	70.9 / 2.22	HURDMAN BROS. LIMITED 19-514 3818 RUSSELL RD. C/O RR #4 GLOUCESTER ON K1G 3N2	GEN
Generator No:		ON0967902		PO Box No:	
Status:				Country:	
Approval Years:		94,95,96		Choice of Contact:	
Contam. Facility:				Co Admin:	
MHSW Facility:				Phone No Admin:	
SIC Code:		4499			
SIC Description:		OTHER CONST. SERVICE			
<u>Detail(s)</u>					
Waste Class:		213			
Waste Class Desc:		PETROLEUM DISTILLATES			
Waste Class:		252			
Waste Class Desc:		WASTE OILS & LUBRICANTS			
<a href="#">64</a>	4 of 13	WNW/149.6	70.9 / 2.22	HURDMAN BROS. LIMITED 3818 RUSSELL ROAD R.R. #4 GLOUCESTER ON K1G 3N2	GEN
Generator No:		ON0967902		PO Box No:	
Status:				Country:	
Approval Years:		99,00		Choice of Contact:	
Contam. Facility:				Co Admin:	
MHSW Facility:				Phone No Admin:	
SIC Code:		4499			
SIC Description:		OTHER CONST. SERVICES			
<u>Detail(s)</u>					
Waste Class:		213			
Waste Class Desc:		PETROLEUM DISTILLATES			
Waste Class:		252			
Waste Class Desc:		WASTE OILS & LUBRICANTS			
<a href="#">64</a>	5 of 13	WNW/149.6	70.9 / 2.22	HURDMAN BROTHERS LIMITED 3818 RUSSELL ROAD GLOUCESTER ON K1G 3N2	GEN
Generator No:		ON0967902		PO Box No:	
Status:				Country:	
Approval Years:		01		Choice of Contact:	
Contam. Facility:				Co Admin:	
MHSW Facility:				Phone No Admin:	
SIC Code:		4499			
SIC Description:		OTHER CONST. SERVICES			
<u>Detail(s)</u>					
Waste Class:		213			
Waste Class Desc:		PETROLEUM DISTILLATES			

Map Key	Number of Records	Direction/ Distance (m)	Elev/Diff (m)	Site	DB
<b>Waste Class:</b>		251			
<b>Waste Class Desc:</b>		OIL SKIMMINGS & SLUDGES			
<b>Waste Class:</b>		252			
<b>Waste Class Desc:</b>		WASTE OILS & LUBRICANTS			
<a href="#">64</a>	6 of 13	WNW/149.6	70.9 / 2.22	HURDMAN BROS. LTD. 3818 RUSSELL ROAD OTTAWA ON K1G 3N2	GEN
<b>Generator No:</b>		ON0967902		<b>PO Box No:</b>	
<b>Status:</b>				<b>Country:</b>	
<b>Approval Years:</b>		02,03,04,05,06		<b>Choice of Contact:</b>	
<b>Contam. Facility:</b>				<b>Co Admin:</b>	
<b>MHSW Facility:</b>				<b>Phone No Admin:</b>	
<b>SIC Code:</b>					
<b>SIC Description:</b>					
<b><u>Detail(s)</u></b>					
<b>Waste Class:</b>		213			
<b>Waste Class Desc:</b>		PETROLEUM DISTILLATES			
<b>Waste Class:</b>		251			
<b>Waste Class Desc:</b>		OIL SKIMMINGS & SLUDGES			
<b>Waste Class:</b>		252			
<b>Waste Class Desc:</b>		WASTE OILS & LUBRICANTS			
<a href="#">64</a>	7 of 13	WNW/149.6	70.9 / 2.22	Robert Transport Inc. 3818 Russell rd Ottawa ON	SPL
<b>Ref No:</b>		7643-7ECJWB		<b>Discharger Report:</b>	
<b>Site No:</b>				<b>Material Group:</b>	
<b>Incident Dt:</b>				<b>Health/Env Conseq:</b>	
<b>Year:</b>				<b>Client Type:</b>	
<b>Incident Cause:</b>		Other Transport Accident		<b>Sector Type:</b>	Transport Truck
<b>Incident Event:</b>				<b>Agency Involved:</b>	
<b>Contaminant Code:</b>		13		<b>Nearest Watercourse:</b>	
<b>Contaminant Name:</b>		DIESEL FUEL		<b>Site Address:</b>	
<b>Contaminant Limit 1:</b>				<b>Site District Office:</b>	Ottawa
<b>Contam Limit Freq 1:</b>				<b>Site Postal Code:</b>	
<b>Contaminant UN No 1:</b>				<b>Site Region:</b>	
<b>Environment Impact:</b>		Not Anticipated		<b>Site Municipality:</b>	Ottawa
<b>Nature of Impact:</b>				<b>Site Lot:</b>	
<b>Receiving Medium:</b>				<b>Site Conc:</b>	
<b>Receiving Env:</b>				<b>Northing:</b>	
<b>MOE Response:</b>		No Field Response		<b>Easting:</b>	
<b>Dt MOE Arvl on Scn:</b>				<b>Site Geo Ref Accu:</b>	
<b>MOE Reported Dt:</b>		5/5/2008		<b>Site Map Datum:</b>	
<b>Dt Document Closed:</b>		5/13/2008		<b>SAC Action Class:</b>	Land Spills
<b>Incident Reason:</b>		Unknown - Reason not determined		<b>Source Type:</b>	
<b>Site Name:</b>		Francis Canada Truck Centre Inc<UNOFFICIAL>			
<b>Site County/District:</b>					
<b>Site Geo Ref Meth:</b>					
<b>Incident Summary:</b>		Robert Transport, 20L Diesel grnd cleaning			
<b>Contaminant Qty:</b>		20 L			
<a href="#">64</a>	8 of 13	WNW/149.6	70.9 / 2.22	Francis Canada Real Estate Inc.	CA

Map Key	Number of Records	Direction/ Distance (m)	Elev/Diff (m)	Site	DB
				3818 Russell Road Ottawa ON	
Certificate #:		7019-6CCJQX			
Application Year:		2005			
Issue Date:		5/20/2005			
Approval Type:		Industrial Sewage Works			
Status:		Approved			
Application Type:					
Client Name:					
Client Address:					
Client City:					
Client Postal Code:					
Project Description:					
Contaminants:					
Emission Control:					
<a href="#">64</a>	9 of 13	WNW/149.6	70.9 / 2.22	Francis Canada Truck Inc. 3818 Russell Road Ottawa ON K1G 3N2	GEN
Generator No:		ON5545642		PO Box No:	
Status:				Country:	
Approval Years:		2009		Choice of Contact:	
Contam. Facility:				Co Admin:	
MHSW Facility:				Phone No Admin:	
SIC Code:		415120			
SIC Description:		Truck Truck Tractor and Bus Wholesaler-Distributors			
<u>Detail(s)</u>					
Waste Class:		251			
Waste Class Desc:		OIL SKIMMINGS & SLUDGES			
<a href="#">64</a>	10 of 13	WNW/149.6	70.9 / 2.22	Francis Canada Truck Inc. 3818 Russell Road Ottawa ON K1G 3N2	GEN
Generator No:		ON5545642		PO Box No:	
Status:				Country:	
Approval Years:		2010		Choice of Contact:	
Contam. Facility:				Co Admin:	
MHSW Facility:				Phone No Admin:	
SIC Code:		415120			
SIC Description:		Truck Truck Tractor and Bus Wholesaler-Distributors			
<u>Detail(s)</u>					
Waste Class:		251			
Waste Class Desc:		OIL SKIMMINGS & SLUDGES			
<a href="#">64</a>	11 of 13	WNW/149.6	70.9 / 2.22	Francis Canada Truck Inc. 3818 Russell Road Ottawa ON K1G 3N2	GEN
Generator No:		ON5545642		PO Box No:	
Status:				Country:	
Approval Years:		2011		Choice of Contact:	
Contam. Facility:				Co Admin:	
MHSW Facility:				Phone No Admin:	
SIC Code:		415120			

Map Key	Number of Records	Direction/ Distance (m)	Elev/Diff (m)	Site	DB
SIC Description:		Truck Truck Tractor and Bus Wholesaler-Distributors			
Detail(s)					
Waste Class:		251			
Waste Class Desc:		OIL SKIMMINGS & SLUDGES			
64	12 of 13	WNW/149.6	70.9 / 2.22	Francis Canada Truck Inc. 3818 Russell Road Ottawa ON K1G 3N2	GEN
Generator No:		ON5545642		PO Box No:	
Status:				Country:	
Approval Years:		2012		Choice of Contact:	
Contam. Facility:				Co Admin:	
MHSW Facility:				Phone No Admin:	
SIC Code:		415120			
SIC Description:		Truck Truck Tractor and Bus Wholesaler-Distributors			
Detail(s)					
Waste Class:		251			
Waste Class Desc:		OIL SKIMMINGS & SLUDGES			
64	13 of 13	WNW/149.6	70.9 / 2.22	3818 Russell Road Gloucester ON	EHS
Order No:		20130731009		Nearest Intersection:	
Status:		C		Municipality:	
Report Type:		Custom Report		Client Prov/State: ON	
Report Date:		09-AUG-13		Search Radius (km): .25	
Date Received:		31-JUL-13		X: -75.599607	
Previous Site Name:				Y: 45.386162	
Lot/Building Size:					
Additional Info Ordered:					
65	1 of 1	WNW/149.6	70.9 / 2.22	Francis Canada Truck Inc. 3818 Russell Road Ottawa ON K1G3N2	GEN
Generator No:		ON5545642		PO Box No:	
Status:		Registered		Country: Canada	
Approval Years:		As of Apr 2020		Choice of Contact:	
Contam. Facility:				Co Admin:	
MHSW Facility:				Phone No Admin:	
SIC Code:					
SIC Description:					
Detail(s)					
Waste Class:		251 L			
Waste Class Desc:		Waste oils/sludges (petroleum based)			
Waste Class:		252 L			
Waste Class Desc:		Waste crankcase oils and lubricants			
Waste Class:		212 L			
Waste Class Desc:		Aliphatic solvents and residues			
Waste Class:		221 L			

Map Key	Number of Records	Direction/ Distance (m)	Elev/Diff (m)	Site	DB
Waste Class Desc:		Light fuels			
<a href="#">66</a>	1 of 12	WNW/149.8	70.9 / 2.22	HURDMAN BROS. 3818 RUSSELL ROAD GLOUCESTER CITY ON K1G 3N2	CA
Certificate #:		4-0159-90-			
Application Year:		90			
Issue Date:		11/14/1991			
Approval Type:		Industrial wastewater			
Status:		Cancelled			
Application Type:					
Client Name:					
Client Address:					
Client City:					
Client Postal Code:					
Project Description:		OIL WATER SEPARATOR			
Contaminants:					
Emission Control:					
<a href="#">66</a>	2 of 12	WNW/149.8	70.9 / 2.22	3818 Russell Road Ottawa ON K1G 3N2	EHS
Order No:		20070625025		Nearest Intersection:	
Status:		C		Municipality:	
Report Type:		CAN - Complete Report		Client Prov/State:	
Report Date:		7/5/2007		Search Radius (km):	
Date Received:		6/25/2007		X:	
Previous Site Name:				Y:	
Lot/Building Size:				0.25	
Additional Info Ordered:				-75.598663	
				45.386715	
<a href="#">66</a>	3 of 12	WNW/149.8	70.9 / 2.22	Francis Canada Truck Inc. 3818 Russell Road Ottawa ON K1G 3N2	GEN
Generator No:		ON5545642		PO Box No:	
Status:				Country:	
Approval Years:		07,08		Choice of Contact:	
Contam. Facility:				Co Admin:	
MHSW Facility:				Phone No Admin:	
SIC Code:		415120			
SIC Description:		Truck Truck Tractor and Bus Wholesaler-Distributors			
<u>Detail(s)</u>					
Waste Class:		251			
Waste Class Desc:		OIL SKIMMINGS & SLUDGES			
<a href="#">66</a>	4 of 12	WNW/149.8	70.9 / 2.22	Francis Canada Truck Centre Inc.<UNOFFICIAL> 3818 Russell Rd Ottawa ON	SPL
Ref No:		7104-95GT3H		Discharger Report:	
Site No:				Material Group:	
Incident Dt:		11-FEB-13		Health/Env Conseq:	
Year:				Client Type:	
Incident Cause:		Fire/Explosion		Sector Type:	
Incident Event:				Agency Involved:	
Contaminant Code:		13		Nearest Watercourse:	
				Motor Vehicle	



Map Key	Number of Records	Direction/ Distance (m)	Elev/Diff (m)	Site	DB
<div> <div> <b>Contaminant Name:</b> DIESEL FUEL  <b>Contaminant Limit 1:</b>  <b>Contam Limit Freq 1:</b>  <b>Contaminant UN No 1:</b>  <b>Environment Impact:</b> Not Anticipated  <b>Nature of Impact:</b> Soil Contamination  <b>Receiving Medium:</b>  <b>Receiving Env:</b>  <b>MOE Response:</b> Deferred Field Response  <b>Dt MOE Arvl on Scn:</b> 07-MAR-13  <b>MOE Reported Dt:</b> 04-MAR-13  <b>Dt Document Closed:</b>  <b>Incident Reason:</b> Unknown / N/A  <b>Site Name:</b> Freightliner  <b>Site County/District:</b>  <b>Site Geo Ref Meth:</b> NA  <b>Incident Summary:</b> MVA: Truck fire, fuel residue to grnd, strm  <b>Contaminant Qty:</b> 0 other - see incident description </div> <div> <b>Site Address:</b> 3818 Russell Rd  <b>Site District Office:</b>  <b>Site Postal Code:</b>  <b>Site Region:</b>  <b>Site Municipality:</b> Ottawa  <b>Site Lot:</b>  <b>Site Conc:</b>  <b>Northing:</b> NA  <b>Easting:</b> NA  <b>Site Geo Ref Accu:</b> NA  <b>Site Map Datum:</b> NA  <b>SAC Action Class:</b> Land Spills  <b>Source Type:</b> </div> </div>					
<a href="#">66</a>	5 of 12	WNW/149.8	70.9 / 2.22	<b>Francis Canada Truck Inc.</b> <b>3818 Russell Road</b> <b>Ottawa ON</b>  <b>Generator No:</b> ON5545642 <b>Status:</b> <b>Approval Years:</b> 2013 <b>Contam. Facility:</b> <b>MHSW Facility:</b> <b>SIC Code:</b> 415120 <b>SIC Description:</b> TRUCK, TRUCK TRACTOR AND BUS WHOLESALER-DISTRIBUTORS  <b>Detail(s)</b>  <b>Waste Class:</b> 252 <b>Waste Class Desc:</b> WASTE OILS & LUBRICANTS  <b>Waste Class:</b> 212 <b>Waste Class Desc:</b> ALIPHATIC SOLVENTS  <b>Waste Class:</b> 251 <b>Waste Class Desc:</b> OIL SKIMMINGS & SLUDGES	GEN
<a href="#">66</a>	6 of 12	WNW/149.8	70.9 / 2.22	<b>Francis Canada Real Estate Inc.</b> <b>3818 Russell Road</b> <b>Ottawa ON K2R 1A8</b>  <b>Approval No:</b> 7019-6CCJQX <b>Approval Date:</b> 2005-05-20 <b>Status:</b> Approved <b>Record Type:</b> ECA <b>Link Source:</b> IDS <b>SWP Area Name:</b> Rideau Valley <b>Approval Type:</b> ECA-INDUSTRIAL SEWAGE WORKS <b>Project Type:</b> INDUSTRIAL SEWAGE WORKS <b>Address:</b> 3818 Russell Road <b>Full Address:</b> <b>Full PDF Link:</b> <a href="https://www.accessenvironment.ene.gov.on.ca/instruments/5418-68YHZW-14.pdf">https://www.accessenvironment.ene.gov.on.ca/instruments/5418-68YHZW-14.pdf</a>	ECA
<a href="#">66</a>	7 of 12	WNW/149.8	70.9 / 2.22	<b>Francis Canada Truck Inc.</b> <b>3818 Russell Road</b>	GEN

Map Key	Number of Records	Direction/ Distance (m)	Elev/Diff (m)	Site	DB
Ottawa ON K1G3N2					
Generator No:	ON5545642			PO Box No:	
Status:				Country:	Canada
Approval Years:	2016			Choice of Contact:	CO_OFFICIAL
Contam. Facility:	No			Co Admin:	Paul Armsrong
MHSW Facility:	No			Phone No Admin:	613744-0974 Ext.216
SIC Code:	415120				
SIC Description:	TRUCK, TRUCK TRACTOR AND BUS WHOLESALER-DISTRIBUTORS				
Detail(s)					
Waste Class:	212				
Waste Class Desc:	ALIPHATIC SOLVENTS				
Waste Class:	251				
Waste Class Desc:	OIL SKIMMINGS & SLUDGES				
Waste Class:	252				
Waste Class Desc:	WASTE OILS & LUBRICANTS				
Waste Class:	221				
Waste Class Desc:	LIGHT FUELS				
66	8 of 12	WNW/149.8	70.9 / 2.22	Francis Canada Truck Inc. 3818 Russell Road Ottawa ON K1G3N2	GEN
Generator No:	ON5545642			PO Box No:	
Status:				Country:	Canada
Approval Years:	2015			Choice of Contact:	CO_OFFICIAL
Contam. Facility:	No			Co Admin:	Paul Armsrong
MHSW Facility:	No			Phone No Admin:	613744-0974 Ext.216
SIC Code:	415120				
SIC Description:	TRUCK, TRUCK TRACTOR AND BUS WHOLESALER-DISTRIBUTORS				
Detail(s)					
Waste Class:	212				
Waste Class Desc:	ALIPHATIC SOLVENTS				
Waste Class:	251				
Waste Class Desc:	OIL SKIMMINGS & SLUDGES				
Waste Class:	252				
Waste Class Desc:	WASTE OILS & LUBRICANTS				
66	9 of 12	WNW/149.8	70.9 / 2.22	Francis Canada Truck Inc. 3818 Russell Road Ottawa ON K1G3N2	GEN
Generator No:	ON5545642			PO Box No:	
Status:				Country:	Canada
Approval Years:	2014			Choice of Contact:	CO_OFFICIAL
Contam. Facility:	No			Co Admin:	Paul Armsrong
MHSW Facility:	No			Phone No Admin:	613744-0974 Ext.216
SIC Code:	415120				
SIC Description:	TRUCK, TRUCK TRACTOR AND BUS WHOLESALER-DISTRIBUTORS				
Detail(s)					

Map Key	Number of Records	Direction/ Distance (m)	Elev/Diff (m)	Site	DB
Waste Class:		252			
Waste Class Desc:		WASTE OILS & LUBRICANTS			
Waste Class:		212			
Waste Class Desc:		ALIPHATIC SOLVENTS			
Waste Class:		251			
Waste Class Desc:		OIL SKIMMINGS & SLUDGES			
<a href="#">66</a>	10 of 12	WNW/149.8	70.9 / 2.22	Francis Canada Truck Inc. 3818 Russell Road Ottawa ON K1G3N2	GEN
Generator No:		ON5545642		PO Box No:	
Status:		Registered		Country:	Canada
Approval Years:		As of Dec 2018		Choice of Contact:	
Contam. Facility:				Co Admin:	
MHSW Facility:				Phone No Admin:	
SIC Code:					
SIC Description:					
<b>Detail(s)</b>					
Waste Class:		212 L			
Waste Class Desc:		Aliphatic solvents and residues			
Waste Class:		221 L			
Waste Class Desc:		Light fuels			
Waste Class:		251 L			
Waste Class Desc:		Waste oils/sludges (petroleum based)			
Waste Class:		252 L			
Waste Class Desc:		Waste crankcase oils and lubricants			
<a href="#">66</a>	11 of 12	WNW/149.8	70.9 / 2.22	S. 21 3818 Russell Road, Gloucester Ottawa ON	SPL
Ref No:		8464-B2ZH63		Discharger Report:	
Site No:		NA		Material Group:	
Incident Dt:		2018/07/25		Health/Env Conseq:	2 - Minor Environment
Year:				Client Type:	
Incident Cause:				Sector Type:	Miscellaneous Industrial
Incident Event:		Leak/Break		Agency Involved:	
Contaminant Code:		15		Nearest Watercourse:	
Contaminant Name:		ENGINE OIL		Site Address:	3818 Russell Road, Gloucester
Contaminant Limit 1:				Site District Office:	Ottawa
Contam Limit Freq 1:				Site Postal Code:	
Contaminant UN No 1:		1993		Site Region:	Eastern
Environment Impact:				Site Municipality:	Ottawa
Nature of Impact:				Site Lot:	
Receiving Medium:				Site Conc:	
Receiving Env:		Land		Northing:	5026105.32
MOE Response:		No		Easting:	453146.73
Dt MOE Arvl on Scn:				Site Geo Ref Accu:	GPS
MOE Reported Dt:		2018/07/25		Site Map Datum:	
Dt Document Closed:				SAC Action Class:	Land Spills
Incident Reason:		Other		Source Type:	Motor Vehicle
Site Name:		Francis Canada Truck Center<UNOFFICIAL>			
Site County/District:					
Site Geo Ref Meth:					
Incident Summary:		Francis Canada Truck Center - 42 L engine oil to ground			

Map Key	Number of Records	Direction/ Distance (m)	Elev/Diff (m)	Site	DB
Contaminant Qty:		42 L			
<a href="#">66</a>	12 of 12	WNW/149.8	70.9 / 2.22	3818 Russel Road Ottawa ON K1G 3N2	SPL
Ref No: 3863-BDBKPH		Discharger Report:			
Site No: NA		Material Group:			
Incident Dt: 6/20/2019		Health/Env Conseq: 2 - Minor Environment		Client Type:	
Year:		Sector Type:			
Incident Cause:		Agency Involved:			
Incident Event: Dumping		Nearest Watercourse:			
Contaminant Code:		Site Address: 3818 Russel Road		Site District Office:	
Contaminant Name:		Ottawa		Site Postal Code:	
Contaminant Limit 1:		K1G 3N2		Site Region:	
Contam Limit Freq 1:		Eastern		Site Municipality:	
Contaminant UN No 1:		Ottawa		Site Lot:	
Environment Impact:		Site Conc:			
Nature of Impact:		Northing: 5025997.04		Easting: 452974.55	
Receiving Medium:		Site Geo Ref Accu:			
Receiving Env: Land		Site Map Datum:		SAC Action Class:	
MOE Response: No		Pollution Incident Reports (PIRs) and "Other" calls			
Dt MOE Arvl on Scn:					
MOE Reported Dt: 6/20/2019					
Dt Document Closed:					
Incident Reason: Deliberate Act		Source Type:			
Site Name: Francis Canada Truck Centre<UNOFFICIAL>					
Site County/District:					
Site Geo Ref Meth:					
Incident Summary: Historic clean/dump of sludge from wash bay-Francis Canada Truck-Ottawa					
Contaminant Qty:					
<a href="#">67</a>	1 of 1	NNE/150.0	62.8 / -5.86	ON	BORE
Borehole ID: 847752		Inclin FLG: No		SP Status: Initial Entry	
OGF ID: 215589409		Surv Elev: No		Piezometer: No	
Status: Decommissioned		Primary Name:			
Type: Borehole		Municipality:			
Use: Geotechnical/Geological Investigation		Lot: LOT 3		Township: GLOUCESTER	
Completion Date: 10-NOV-1971		Latitude DD: 45.389539		Longitude DD: -75.590066	
Static Water Level:		UTM Zone: 18		Easting: 453810	
Primary Water Use:		Northing: 5026394		Location Accuracy:	
Sec. Water Use:		Accuracy: Within 10 metres			
Total Depth m: 9.2					
Depth Ref: Ground Surface					
Depth Elev:					
Drill Method: Diamond Drill					
Orig Ground Elev m: 65.7					
Elev Reliabil Note:					
DEM Ground Elev m: 69.3					
Concession: CON 6 FROM RIDEAU RIVER					
Location D:					
Survey D:					
Comments:					
<b>Borehole Geology Stratum</b>					
Geology Stratum ID: 6558785		Mat Consistency: Very Loose			
Top Depth: 4.6		Material Moisture:			
Bottom Depth: 6.2		Material Texture:			

Map Key	Number of Records	Direction/ Distance (m)	Elev/Diff (m)	Site	DB
<hr/>					
<b>Material Color:</b>				<b>Non Geo Mat Type:</b>	
<b>Material 1:</b>	Silt - Sand - Gravel			<b>Geologic Formation:</b>	
<b>Material 2:</b>	Till			<b>Geologic Group:</b>	
<b>Material 3:</b>	Clay			<b>Geologic Period:</b>	
<b>Material 4:</b>				<b>Depositional Gen:</b>	glacial
<b>Gsc Material Description:</b>					
<b>Stratum Description:</b>	HET.MIX.OF SILT, SAND AND GRAVEL, SOME CLAY, GLAC. TILL. V. LOOSE **Note: Many records provided by the department have a truncated [Stratum Description] field.				
<b>Geology Stratum ID:</b>	6558786			<b>Mat Consistency:</b>	
<b>Top Depth:</b>	6.2			<b>Material Moisture:</b>	
<b>Bottom Depth:</b>	9.2			<b>Material Texture:</b>	
<b>Material Color:</b>	Grey			<b>Non Geo Mat Type:</b>	
<b>Material 1:</b>	Bedrock			<b>Geologic Formation:</b>	
<b>Material 2:</b>	Shale			<b>Geologic Group:</b>	
<b>Material 3:</b>				<b>Geologic Period:</b>	
<b>Material 4:</b>				<b>Depositional Gen:</b>	
<b>Gsc Material Description:</b>					
<b>Stratum Description:</b>	SHALE BEDROCK, SOUND GREY **Note: Many records provided by the department have a truncated [Stratum Description] field.				
<b>Geology Stratum ID:</b>	6558784			<b>Mat Consistency:</b>	Firm
<b>Top Depth:</b>	0			<b>Material Moisture:</b>	
<b>Bottom Depth:</b>	4.6			<b>Material Texture:</b>	
<b>Material Color:</b>	Grey			<b>Non Geo Mat Type:</b>	
<b>Material 1:</b>	Clay			<b>Geologic Formation:</b>	
<b>Material 2:</b>	Silt			<b>Geologic Group:</b>	
<b>Material 3:</b>	Clay			<b>Geologic Period:</b>	
<b>Material 4:</b>				<b>Depositional Gen:</b>	
<b>Gsc Material Description:</b>					
<b>Stratum Description:</b>	SILTY CLAY TO CLAY, FIRM TO VERY STIFF, GREY **Note: Many records provided by the department have a truncated [Stratum Description] field.				

<a href="#">68</a>	1 of 1	NNE/150.1	62.8 / -5.81	ON	BORE
<b>Borehole ID:</b>	847761			<b>Inclin FLG:</b>	No
<b>OGF ID:</b>	215589418			<b>SP Status:</b>	Initial Entry
<b>Status:</b>	Decommissioned			<b>Surv Elev:</b>	No
<b>Type:</b>	Borehole			<b>Piezometer:</b>	No
<b>Use:</b>	Geotechnical/Geological Investigation			<b>Primary Name:</b>	
<b>Completion Date:</b>	13-DEC-1971			<b>Municipality:</b>	
<b>Static Water Level:</b>	0.3			<b>Lot:</b>	LOT 3
<b>Primary Water Use:</b>				<b>Township:</b>	GLOUCESTER
<b>Sec. Water Use:</b>				<b>Latitude DD:</b>	45.389333
<b>Total Depth m:</b>	6.2			<b>Longitude DD:</b>	-75.589859
<b>Depth Ref:</b>	Ground Surface			<b>UTM Zone:</b>	18
<b>Depth Elev:</b>				<b>Easting:</b>	453826
<b>Drill Method:</b>	Diamond Drill			<b>Northing:</b>	5026371
<b>Orig Ground Elev m:</b>	65.9			<b>Location Accuracy:</b>	
<b>Elev Reliabil Note:</b>				<b>Accuracy:</b>	Within 10 metres
<b>DEM Ground Elev m:</b>	74.9				
<b>Concession:</b>	CON 6 FROM RIDEAU RIVER				
<b>Location D:</b>					
<b>Survey D:</b>					
<b>Comments:</b>					
<b><u>Borehole Geology Stratum</u></b>					
<b>Geology Stratum ID:</b>	6558807			<b>Mat Consistency:</b>	Firm
<b>Top Depth:</b>	0			<b>Material Moisture:</b>	
<b>Bottom Depth:</b>	5.3			<b>Material Texture:</b>	
<b>Material Color:</b>	Grey			<b>Non Geo Mat Type:</b>	
<b>Material 1:</b>	Clay			<b>Geologic Formation:</b>	

Map Key	Number of Records	Direction/ Distance (m)	Elev/Diff (m)	Site	DB
Material 2:	Silt			Geologic Group:	
Material 3:	Clay			Geologic Period:	
Material 4:				Depositional Gen:	
Gsc Material Description:					
Stratum Description:		SILTY CLAY TO CLAY, FIRM TO VERY STIFF, GREY	**Note: Many records provided by the department have a truncated [Stratum Description] field.		
Geology Stratum ID:	6558808			Mat Consistency:	
Top Depth:	5.3			Material Moisture:	
Bottom Depth:	6.2			Material Texture:	
Material Color:				Non Geo Mat Type:	
Material 1:	Silt - Sand - Gravel			Geologic Formation:	
Material 2:	Clay			Geologic Group:	
Material 3:				Geologic Period:	
Material 4:				Depositional Gen:	
Gsc Material Description:					
Stratum Description:		HET.MIX.OF SILT, SAND AND GRAVEL, TRACE OF CLAY	**Note: Many records provided by the department have a truncated [Stratum Description] field.		

<a href="#">69</a>	1 of 1	E/152.3	64.9 / -3.78	ON	BORE
Borehole ID:	847839			Inclin FLG:	No
OGF ID:	215589496			SP Status:	Initial Entry
Status:	Decommissioned			Surv Elev:	No
Type:	Borehole			Piezometer:	No
Use:	Geotechnical/Geological Investigation			Primary Name:	
Completion Date:	24-OCT-1972			Municipality:	
Static Water Level:	1.2			Lot:	LOT 4
Primary Water Use:				Township:	GLOUCESTER
Sec. Water Use:				Latitude DD:	45.384289
Total Depth m:	4.6			Longitude DD:	-75.585196
Depth Ref:	Ground Surface			UTM Zone:	18
Depth Elev:				Easting:	454187
Drill Method:	Boring			Northing:	5025808
Orig Ground Elev m:	65.6			Location Accuracy:	
Elev Reliabil Note:				Accuracy:	Within 10 metres
DEM Ground Elev m:	65.5				
Concession:		CON 6 FROM RIDEAU RIVER			
Location D:					
Survey D:					
Comments:					
<b><u>Borehole Geology Stratum</u></b>					
Geology Stratum ID:	6559028			Mat Consistency:	Very Stiff
Top Depth:	0			Material Moisture:	
Bottom Depth:	3.7			Material Texture:	
Material Color:	Brown-Grey			Non Geo Mat Type:	
Material 1:	Clay			Geologic Formation:	
Material 2:	Sand			Geologic Group:	
Material 3:	clay silt			Geologic Period:	
Material 4:				Depositional Gen:	
Gsc Material Description:					
Stratum Description:		CLAY WITH A TRACE OF SAND, BROWN GREY, CLAYEY SILT SEAMS BELOW EL. 207. VERY STIFF TO FIRM	**Note: Many records provided by the department have a truncated [Stratum Description] field.		
Geology Stratum ID:	6559029			Mat Consistency:	Dense
Top Depth:	3.7			Material Moisture:	
Bottom Depth:	4.6			Material Texture:	
Material Color:				Non Geo Mat Type:	
Material 1:	Till			Geologic Formation:	
Material 2:	Sand			Geologic Group:	
Material 3:	Silt			Geologic Period:	

Map Key	Number of Records	Direction/ Distance (m)	Elev/Diff (m)	Site	DB
<b>Material 4:</b>	Gravel			<b>Depositional Gen:</b>	glacial
<b>Gsc Material Description:</b>					
<b>Stratum Description:</b>		HET.MIX.OF SILTY SAND AND GRAVEL. GLACIAL TILL, DENSE.			

<a href="#">70</a>	1 of 1	SW/152.6	79.2 / 10.50	OTTAWA ON	WWIS
<b>Well ID:</b>	7138462			<b>Data Entry Status:</b>	
<b>Construction Date:</b>				<b>Data Src:</b>	
<b>Primary Water Use:</b>	Monitoring and Test Hole			<b>Date Received:</b>	1/21/2010
<b>Sec. Water Use:</b>	0			<b>Selected Flag:</b>	Yes
<b>Final Well Status:</b>	Monitoring and Test Hole			<b>Abandonment Rec:</b>	
<b>Water Type:</b>				<b>Contractor:</b>	7241
<b>Casing Material:</b>				<b>Form Version:</b>	7
<b>Audit No:</b>	Z100162			<b>Owner:</b>	
<b>Tag:</b>	A093969			<b>Street Name:</b>	4070 BELGREEN ROAD
<b>Construction Method:</b>				<b>County:</b>	OTTAWA-CARLETON
<b>Elevation (m):</b>				<b>Municipality:</b>	OTTAWA CITY
<b>Elevation Reliability:</b>				<b>Site Info:</b>	
<b>Depth to Bedrock:</b>				<b>Lot:</b>	
<b>Well Depth:</b>				<b>Concession:</b>	
<b>Overburden/Bedrock:</b>				<b>Concession Name:</b>	
<b>Pump Rate:</b>				<b>Easting NAD83:</b>	
<b>Static Water Level:</b>				<b>Northing NAD83:</b>	
<b>Flowing (Y/N):</b>				<b>Zone:</b>	
<b>Flow Rate:</b>				<b>UTM Reliability:</b>	
<b>Clear/Cloudy:</b>					

#### Bore Hole Information

<b>Bore Hole ID:</b>	1002925638	<b>Elevation:</b>	81.827705
<b>DP2BR:</b>		<b>Elevrc:</b>	
<b>Spatial Status:</b>		<b>Zone:</b>	18
<b>Code OB:</b>		<b>East83:</b>	453336
<b>Code OB Desc:</b>		<b>North83:</b>	5025410
<b>Open Hole:</b>		<b>Org CS:</b>	UTM83
<b>Cluster Kind:</b>		<b>UTMRC:</b>	4
<b>Date Completed:</b>	12/23/2009	<b>UTMRC Desc:</b>	margin of error : 30 m - 100 m
<b>Remarks:</b>		<b>Location Method:</b>	wwr
<b>Elevrc Desc:</b>			
<b>Location Source Date:</b>			
<b>Improvement Location Source:</b>			
<b>Improvement Location Method:</b>			
<b>Source Revision Comment:</b>			
<b>Supplier Comment:</b>			

#### Overburden and Bedrock

##### Materials Interval

<b>Formation ID:</b>	1003064028
<b>Layer:</b>	1
<b>Color:</b>	2
<b>General Color:</b>	GREY
<b>Mat1:</b>	11
<b>Most Common Material:</b>	GRAVEL
<b>Mat2:</b>	27
<b>Other Materials:</b>	OTHER
<b>Mat3:</b>	73
<b>Other Materials:</b>	HARD
<b>Formation Top Depth:</b>	0
<b>Formation End Depth:</b>	0.31
<b>Formation End Depth UOM:</b>	m

Map Key	Number of Records	Direction/ Distance (m)	Elev/Diff (m)	Site	DB
<b><u>Overburden and Bedrock Materials Interval</u></b>					
Formation ID:		1003064029			
Layer:		2			
Color:		2			
General Color:		GREY			
Mat1:		05			
Most Common Material:		CLAY			
Mat2:		06			
Other Materials:		SILT			
Mat3:		11			
Other Materials:		GRAVEL			
Formation Top Depth:		0.31			
Formation End Depth:		3.1			
Formation End Depth UOM:		m			
<b><u>Overburden and Bedrock Materials Interval</u></b>					
Formation ID:		1003064030			
Layer:		3			
Color:		2			
General Color:		GREY			
Mat1:		05			
Most Common Material:		CLAY			
Mat2:		06			
Other Materials:		SILT			
Mat3:		11			
Other Materials:		GRAVEL			
Formation Top Depth:		3.1			
Formation End Depth:		3.66			
Formation End Depth UOM:		m			
<b><u>Annular Space/Abandonment Sealing Record</u></b>					
Plug ID:		1003064032			
Layer:		1			
Plug From:		0			
Plug To:		1.83			
Plug Depth UOM:		m			
<b><u>Annular Space/Abandonment Sealing Record</u></b>					
Plug ID:		1003064033			
Layer:		2			
Plug From:		1.83			
Plug To:		3.66			
Plug Depth UOM:		m			
<b><u>Method of Construction &amp; Well Use</u></b>					
Method Construction ID:					
Method Construction Code:		D			
Method Construction:		Direct Push			
Other Method Construction:					
<b><u>Pipe Information</u></b>					



Map Key	Number of Records	Direction/ Distance (m)	Elev/Diff (m)	Site	DB
<hr/>					
Pipe ID:		1003064027			
Casing No:		0			
Comment:					
Alt Name:					
<b><u>Construction Record - Casing</u></b>					
Casing ID:		1003064035			
Layer:		1			
Material:		5			
Open Hole or Material:		PLASTIC			
Depth From:		0			
Depth To:		2.13			
Casing Diameter:		4.03			
Casing Diameter UOM:		cm			
Casing Depth UOM:		m			
<b><u>Construction Record - Screen</u></b>					
Screen ID:		1003064036			
Layer:		1			
Slot:		10			
Screen Top Depth:		2.13			
Screen End Depth:		3.66			
Screen Material:		5			
Screen Depth UOM:		m			
Screen Diameter UOM:		cm			
Screen Diameter:		4.82			
<b><u>Hole Diameter</u></b>					
Hole ID:		1003064031			
Diameter:		8.25			
Depth From:		0			
Depth To:		3.66			
Hole Depth UOM:		m			
Hole Diameter UOM:		cm			
<hr/>					
<a href="#">71</a>	1 of 1	NNE/154.4	62.8 / -5.86	ON	BORE
Borehole ID:	847766			Inclin FLG:	No
OGF ID:	215589423			SP Status:	Initial Entry
Status:	Decommissioned			Surv Elev:	No
Type:	Borehole			Piezometer:	No
Use:	Geotechnical/Geological Investigation			Primary Name:	
Completion Date:	19-JUN-1972			Municipality:	
Static Water Level:	0.3			Lot:	LOT 3
Primary Water Use:				Township:	GLOUCESTER
Sec. Water Use:				Latitude DD:	45.389557
Total Depth m:	8.5			Longitude DD:	-75.590015
Depth Ref:	Ground Surface			UTM Zone:	18
Depth Elev:				Easting:	453814
Drill Method:	Diamond Drill			Northing:	5026396
Orig Ground Elev m:	65.9			Location Accuracy:	
Elev Reliabil Note:				Accuracy:	Within 10 metres
DEM Ground Elev m:	69.4				
Concession:	CON 6 FROM RIDEAU RIVER				
Location D:					
Survey D:					
Comments:					

Map Key	Number of Records	Direction/ Distance (m)	Elev/Diff (m)	Site	DB
<b><u>Borehole Geology Stratum</u></b>					
<b>Geology Stratum ID:</b>	6558820			<b>Mat Consistency:</b>	Firm
<b>Top Depth:</b>	0			<b>Material Moisture:</b>	
<b>Bottom Depth:</b>	5.2			<b>Material Texture:</b>	
<b>Material Color:</b>	Grey			<b>Non Geo Mat Type:</b>	
<b>Material 1:</b>	Clay			<b>Geologic Formation:</b>	
<b>Material 2:</b>	Silt			<b>Geologic Group:</b>	
<b>Material 3:</b>	Sand			<b>Geologic Period:</b>	
<b>Material 4:</b>				<b>Depositional Gen:</b>	
<b>Gsc Material Description:</b>					
<b>Stratum Description:</b>	SILTY CLAY, WITH TRACE OF SAND. FIRM TO VERY STIFF. GREY.				
<b>Geology Stratum ID:</b>	6558821			<b>Mat Consistency:</b>	Very Dense
<b>Top Depth:</b>	5.2			<b>Material Moisture:</b>	
<b>Bottom Depth:</b>	8.5			<b>Material Texture:</b>	
<b>Material Color:</b>				<b>Non Geo Mat Type:</b>	
<b>Material 1:</b>	Silt - Sand - Gravel			<b>Geologic Formation:</b>	
<b>Material 2:</b>	Clay			<b>Geologic Group:</b>	
<b>Material 3:</b>	Till			<b>Geologic Period:</b>	
<b>Material 4:</b>				<b>Depositional Gen:</b>	glacial
<b>Gsc Material Description:</b>					
<b>Stratum Description:</b>	HET.MIX.OF SILT, SAND AND GRAVEL, TRACE OF CLAY. GLACIAL TILL. VERY DENSE.				
<b>72</b>	1 of 1	SW/156.5	79.2 / 10.50	OTTAWA ON	WWIS
<b>Well ID:</b>	7138461			<b>Data Entry Status:</b>	
<b>Construction Date:</b>				<b>Data Src:</b>	
<b>Primary Water Use:</b>	Monitoring and Test Hole			<b>Date Received:</b>	1/21/2010
<b>Sec. Water Use:</b>	0			<b>Selected Flag:</b>	Yes
<b>Final Well Status:</b>	Monitoring and Test Hole			<b>Abandonment Rec:</b>	
<b>Water Type:</b>				<b>Contractor:</b>	7241
<b>Casing Material:</b>				<b>Form Version:</b>	7
<b>Audit No:</b>	Z100163			<b>Owner:</b>	
<b>Tag:</b>	A093968			<b>Street Name:</b>	4070 BELGREEN RD
<b>Construction Method:</b>				<b>County:</b>	OTTAWA-CARLETON
<b>Elevation (m):</b>				<b>Municipality:</b>	OTTAWA CITY
<b>Elevation Reliability:</b>				<b>Site Info:</b>	
<b>Depth to Bedrock:</b>				<b>Lot:</b>	
<b>Well Depth:</b>				<b>Concession:</b>	
<b>Overburden/Bedrock:</b>				<b>Concession Name:</b>	
<b>Pump Rate:</b>				<b>Easting NAD83:</b>	
<b>Static Water Level:</b>				<b>Northing NAD83:</b>	
<b>Flowing (Y/N):</b>				<b>Zone:</b>	
<b>Flow Rate:</b>				<b>UTM Reliability:</b>	
<b>Clear/Cloudy:</b>					
<b><u>Bore Hole Information</u></b>					
<b>Bore Hole ID:</b>	1002925635			<b>Elevation:</b>	81.705757
<b>DP2BR:</b>				<b>Elevrc:</b>	
<b>Spatial Status:</b>				<b>Zone:</b>	18
<b>Code OB:</b>				<b>East83:</b>	453334
<b>Code OB Desc:</b>				<b>North83:</b>	5025414
<b>Open Hole:</b>				<b>Org CS:</b>	UTM83
<b>Cluster Kind:</b>				<b>UTMRC:</b>	4
<b>Date Completed:</b>	12/23/2009			<b>UTMRC Desc:</b>	margin of error : 30 m - 100 m
<b>Remarks:</b>				<b>Location Method:</b>	wwr
<b>Elevrc Desc:</b>					
<b>Location Source Date:</b>					
<b>Improvement Location Source:</b>					

Map Key	Number of Records	Direction/ Distance (m)	Elev/Diff (m)	Site	DB
<b>Improvement Location Method:</b> <b>Source Revision Comment:</b> <b>Supplier Comment:</b>					
<u><b>Overburden and Bedrock Materials Interval</b></u>					
<b>Formation ID:</b>		1003063990			
<b>Layer:</b>		1			
<b>Color:</b>		6			
<b>General Color:</b>		BROWN			
<b>Mat1:</b>		11			
<b>Most Common Material:</b>		GRAVEL			
<b>Mat2:</b>		28			
<b>Other Materials:</b>		SAND			
<b>Mat3:</b>		73			
<b>Other Materials:</b>		HARD			
<b>Formation Top Depth:</b>		0			
<b>Formation End Depth:</b>		1.22			
<b>Formation End Depth UOM:</b>		m			
<u><b>Overburden and Bedrock Materials Interval</b></u>					
<b>Formation ID:</b>		1003063991			
<b>Layer:</b>		2			
<b>Color:</b>		2			
<b>General Color:</b>		GREY			
<b>Mat1:</b>		05			
<b>Most Common Material:</b>		CLAY			
<b>Mat2:</b>		06			
<b>Other Materials:</b>		SILT			
<b>Mat3:</b>		11			
<b>Other Materials:</b>		GRAVEL			
<b>Formation Top Depth:</b>		1.22			
<b>Formation End Depth:</b>		3.66			
<b>Formation End Depth UOM:</b>		m			
<u><b>Annular Space/Abandonment Sealing Record</b></u>					
<b>Plug ID:</b>		1003063994			
<b>Layer:</b>		2			
<b>Plug From:</b>		0.31			
<b>Plug To:</b>		1.22			
<b>Plug Depth UOM:</b>		m			
<u><b>Annular Space/Abandonment Sealing Record</b></u>					
<b>Plug ID:</b>		1003063995			
<b>Layer:</b>		3			
<b>Plug From:</b>		1.22			
<b>Plug To:</b>		3.66			
<b>Plug Depth UOM:</b>		m			
<u><b>Annular Space/Abandonment Sealing Record</b></u>					
<b>Plug ID:</b>		1003063993			
<b>Layer:</b>		1			
<b>Plug From:</b>		0			

Map Key	Number of Records	Direction/ Distance (m)	Elev/Diff (m)	Site	DB
<hr/>					
Plug To:		0.31			
Plug Depth UOM:		m			
 <u>Method of Construction &amp; Well Use</u>					
Method Construction ID:					
Method Construction Code:		D			
Method Construction:		Direct Push			
Other Method Construction:					
 <u>Pipe Information</u>					
Pipe ID:		1003063989			
Casing No:		0			
Comment:					
Alt Name:					
 <u>Construction Record - Casing</u>					
Casing ID:		1003063997			
Layer:		1			
Material:		5			
Open Hole or Material:		PLASTIC			
Depth From:		0			
Depth To:		2.74			
Casing Diameter:		4.03			
Casing Diameter UOM:		cm			
Casing Depth UOM:		m			
 <u>Construction Record - Screen</u>					
Screen ID:		1003063998			
Layer:		1			
Slot:		10			
Screen Top Depth:		2.74			
Screen End Depth:		3.66			
Screen Material:		5			
Screen Depth UOM:		m			
Screen Diameter UOM:		cm			
Screen Diameter:		4.82			
 <u>Hole Diameter</u>					
Hole ID:		1003063992			
Diameter:		8.25			
Depth From:		0			
Depth To:		3.66			
Hole Depth UOM:		m			
Hole Diameter UOM:		cm			
<hr/>					
<a href="#">73</a>	1 of 1	ESE/156.8	66.8 / -1.83	lot 5 con 6 ON	WWIS
Well ID:	1501549			Data Entry Status:	
Construction Date:				Data Src:	1
Primary Water Use:	Domestic			Date Received:	5/6/1958
Sec. Water Use:	0			Selected Flag:	Yes
Final Well Status:	Water Supply			Abandonment Rec:	
Water Type:				Contractor:	1107
Casing Material:				Form Version:	1

Map Key	Number of Records	Direction/ Distance (m)	Elev/Diff (m)	Site	DB
Audit No:				Owner:	
Tag:				Street Name:	
Construction Method:				County:	OTTAWA-CARLETON
Elevation (m):				Municipality:	GLOUCESTER TOWNSHIP
Elevation Reliability:				Site Info:	
Depth to Bedrock:				Lot:	005
Well Depth:				Concession:	06
Overburden/Bedrock:				Concession Name:	RF
Pump Rate:				Easting NAD83:	
Static Water Level:				Northing NAD83:	
Flowing (Y/N):				Zone:	
Flow Rate:				UTM Reliability:	
Clear/Cloudy:					
<u>Bore Hole Information</u>					
Bore Hole ID:		10023592	Elevation:		70.841575
DP2BR:		37	Elevrc:		
Spatial Status:			Zone:		18
Code OB:		r	East83:		454245.7
Code OB Desc:		Bedrock	North83:		5025402
Open Hole:			Org CS:		
Cluster Kind:			UTMRC:		9
Date Completed:		3/17/1958	UTMRC Desc:		unknown UTM
Remarks:			Location Method:		p9
Elevrc Desc:					
Location Source Date:					
Improvement Location Source:					
Improvement Location Method:					
Source Revision Comment:					
Supplier Comment:					
<u>Overburden and Bedrock</u>					
<u>Materials Interval</u>					
Formation ID:		930992145			
Layer:		3			
Color:		2			
General Color:		GREY			
Mat1:		17			
Most Common Material:		SHALE			
Mat2:					
Other Materials:					
Mat3:					
Other Materials:					
Formation Top Depth:		37			
Formation End Depth:		78			
Formation End Depth UOM:		ft			
<u>Overburden and Bedrock</u>					
<u>Materials Interval</u>					
Formation ID:		930992143			
Layer:		1			
Color:		8			
General Color:		BLACK			
Mat1:		02			
Most Common Material:		TOPSOIL			
Mat2:					
Other Materials:					
Mat3:					
Other Materials:					
Formation Top Depth:		0			

<b>Map Key</b>	<b>Number of Records</b>	<b>Direction/ Distance (m)</b>	<b>Elev/Diff (m)</b>	<b>Site</b>	<b>DB</b>
<b>Formation End Depth:</b>	3				
<b>Formation End Depth UOM:</b>	ft				
<b><u>Overburden and Bedrock Materials Interval</u></b>					
<b>Formation ID:</b>	930992144				
<b>Layer:</b>	2				
<b>Color:</b>	3				
<b>General Color:</b>	BLUE				
<b>Mat1:</b>	05				
<b>Most Common Material:</b>	CLAY				
<b>Mat2:</b>					
<b>Other Materials:</b>					
<b>Mat3:</b>					
<b>Other Materials:</b>					
<b>Formation Top Depth:</b>	3				
<b>Formation End Depth:</b>	37				
<b>Formation End Depth UOM:</b>	ft				
<b><u>Method of Construction &amp; Well Use</u></b>					
<b>Method Construction ID:</b>					
<b>Method Construction Code:</b>	1				
<b>Method Construction:</b>	Cable Tool				
<b>Other Method Construction:</b>					
<b><u>Pipe Information</u></b>					
<b>Pipe ID:</b>	10572162				
<b>Casing No:</b>	1				
<b>Comment:</b>					
<b>Alt Name:</b>					
<b><u>Construction Record - Casing</u></b>					
<b>Casing ID:</b>	930040043				
<b>Layer:</b>	1				
<b>Material:</b>	1				
<b>Open Hole or Material:</b>	STEEL				
<b>Depth From:</b>					
<b>Depth To:</b>	37				
<b>Casing Diameter:</b>	4				
<b>Casing Diameter UOM:</b>	inch				
<b>Casing Depth UOM:</b>	ft				
<b><u>Construction Record - Casing</u></b>					
<b>Casing ID:</b>	930040044				
<b>Layer:</b>	2				
<b>Material:</b>	4				
<b>Open Hole or Material:</b>	OPEN HOLE				
<b>Depth From:</b>					
<b>Depth To:</b>	78				
<b>Casing Diameter:</b>	4				
<b>Casing Diameter UOM:</b>	inch				
<b>Casing Depth UOM:</b>	ft				
<b><u>Results of Well Yield Testing</u></b>					

Map Key	Number of Records	Direction/ Distance (m)	Elev/Diff (m)	Site	DB
<hr/>					
Pump Test ID:		991501549			
Pump Set At:					
Static Level:		11			
Final Level After Pumping:		13			
Recommended Pump Depth:					
Pumping Rate:		8			
Flowing Rate:					
Recommended Pump Rate:					
Levels UOM:		ft			
Rate UOM:		GPM			
Water State After Test Code:		1			
Water State After Test:		CLEAR			
Pumping Test Method:		1			
Pumping Duration HR:		1			
Pumping Duration MIN:		0			
Flowing:		N			
 <u>Water Details</u>					
Water ID:		933454262			
Layer:		1			
Kind Code:		1			
Kind:		FRESH			
Water Found Depth:		78			
Water Found Depth UOM:		ft			
<hr/>					
<a href="#">74</a>	1 of 1	N/160.7	62.1 / -6.53	ON	BORE
Borehole ID:	847765			Inclin FLG:	No
OGF ID:	215589422			SP Status:	Initial Entry
Status:	Decommissioned			Surv Elev:	No
Type:	Borehole			Piezometer:	No
Use:	Geotechnical/Geological Investigation			Primary Name:	
Completion Date:	16-JUN-1972			Municipality:	
Static Water Level:	0.7			Lot:	LOT 2
Primary Water Use:				Township:	GLOUCESTER
Sec. Water Use:				Latitude DD:	45.389862
Total Depth m:	9.8			Longitude DD:	-75.590222
Depth Ref:	Ground Surface			UTM Zone:	18
Depth Elev:				Easting:	453798
Drill Method:	Diamond Drill			Northing:	5026430
Orig Ground Elev m:	65.8			Location Accuracy:	
Elev Reliabil Note:				Accuracy:	Within 10 metres
DEM Ground Elev m:	69.1				
Concession:	CON 6 FROM RIDEAU RIVER				
Location D:					
Survey D:					
Comments:					
 <u>Borehole Geology Stratum</u>					
Geology Stratum ID:	6558817			Mat Consistency:	Firm
Top Depth:	0			Material Moisture:	
Bottom Depth:	5.5			Material Texture:	
Material Color:	Grey			Non Geo Mat Type:	
Material 1:	Clay			Geologic Formation:	
Material 2:	Silt			Geologic Group:	
Material 3:	Sand			Geologic Period:	
Material 4:				Depositional Gen:	
Gsc Material Description:					
Stratum Description:	SILTY CLAY, WITH TRACE OF SAND. FIRM TO VERY STIFF. GREY.				

Map Key	Number of Records	Direction/ Distance (m)	Elev/Diff (m)	Site	DB
<hr/>					
Geology Stratum ID:	6558818			Mat Consistency:	Very Dense
Top Depth:	5.5			Material Moisture:	
Bottom Depth:	9			Material Texture:	
Material Color:				Non Geo Mat Type:	
Material 1:	Silt - Sand - Gravel			Geologic Formation:	
Material 2:	Clay			Geologic Group:	
Material 3:	Till			Geologic Period:	
Material 4:				Depositional Gen:	glacial
Gsc Material Description:					
Stratum Description:	HET.MIX.OF SILT, SAND AND GRAVEL, TRACE OF CLAY. GLACIAL TILL. VERY DENSE.				
<hr/>					
Geology Stratum ID:	6558819			Mat Consistency:	
Top Depth:	9			Material Moisture:	
Bottom Depth:	9.8			Material Texture:	
Material Color:	Grey			Non Geo Mat Type:	
Material 1:	Bedrock			Geologic Formation:	
Material 2:	Shale			Geologic Group:	
Material 3:				Geologic Period:	
Material 4:				Depositional Gen:	
Gsc Material Description:					
Stratum Description:	SHALE BEDROCK. SOUND - GREY.				
<hr/>					
<a href="#">75</a>	1 of 1	ESE/160.7	67.0 / -1.69	lot 5 con 6 ON	WWIS
<hr/>					
Well ID:	1502315			Data Entry Status:	
Construction Date:				Data Src:	1
Primary Water Use:				Date Received:	9/11/1967
Sec. Water Use:				Selected Flag:	Yes
Final Well Status:	Abandoned-Supply			Abandonment Rec:	
Water Type:				Contractor:	1802
Casing Material:				Form Version:	1
Audit No:				Owner:	
Tag:				Street Name:	
Construction Method:				County:	OTTAWA-CARLETON
Elevation (m):				Municipality:	GLOUCESTER TOWNSHIP
Elevation Reliability:				Site Info:	
Depth to Bedrock:				Lot:	005
Well Depth:				Concession:	06
Overburden/Bedrock:				Concession Name:	RF
Pump Rate:				Easting NAD83:	
Static Water Level:				Northing NAD83:	
Flowing (Y/N):				Zone:	
Flow Rate:				UTM Reliability:	
Clear/Cloudy:					
<hr/>					
<u>Bore Hole Information</u>					
<hr/>					
Bore Hole ID:	10024358			Elevation:	69.802192
DP2BR:	0			Elevrc:	
Spatial Status:				Zone:	18
Code OB:	r			East83:	454270.7
Code OB Desc:	Bedrock			North83:	5025452
Open Hole:				Org CS:	
Cluster Kind:				UTMRC:	5
Date Completed:	5/12/1967			UTMRC Desc:	margin of error : 100 m - 300 m
Remarks:				Location Method:	p5
Elevrc Desc:					
Location Source Date:					
Improvement Location Source:					
Improvement Location Method:					
Source Revision Comment:					
Supplier Comment:					



Map Key	Number of Records	Direction/ Distance (m)	Elev/Diff (m)	Site	DB
<b><u>Overburden and Bedrock Materials Interval</u></b>					
Formation ID:		930994190			
Layer:		1			
Color:					
General Color:					
Mat1:		17			
Most Common Material:		SHALE			
Mat2:					
Other Materials:					
Mat3:					
Other Materials:					
Formation Top Depth:		0			
Formation End Depth:		200			
Formation End Depth UOM:		ft			
<b><u>Method of Construction &amp; Well Use</u></b>					
Method Construction ID:					
Method Construction Code:		7			
Method Construction:		Diamond			
Other Method Construction:					
<b><u>Pipe Information</u></b>					
Pipe ID:		10572928			
Casing No:		1			
Comment:					
Alt Name:					
<b><u>Construction Record - Casing</u></b>					
Casing ID:		930041496			
Layer:		2			
Material:		4			
Open Hole or Material:		OPEN HOLE			
Depth From:					
Depth To:		200			
Casing Diameter:		6			
Casing Diameter UOM:		inch			
Casing Depth UOM:		ft			
<b><u>Construction Record - Casing</u></b>					
Casing ID:		930041495			
Layer:		1			
Material:		1			
Open Hole or Material:		STEEL			
Depth From:					
Depth To:		22			
Casing Diameter:		6			
Casing Diameter UOM:		inch			
Casing Depth UOM:		ft			
<a href="#">76</a>	1 of 1	N/161.8	62.2 / -6.47	ON	BORE
Borehole ID:	847754		Inclin FLG:	No	
OGF ID:	215589411		SP Status:	Initial Entry	

Map Key	Number of Records	Direction/ Distance (m)	Elev/Diff (m)	Site	DB
<hr/>					
<b>Status:</b>	Decommissioned			<b>Surv Elev:</b>	No
<b>Type:</b>	Borehole			<b>Piezometer:</b>	No
<b>Use:</b>	Geotechnical/Geological Investigation			<b>Primary Name:</b>	
<b>Completion Date:</b>	03-DEC-1971			<b>Municipality:</b>	
<b>Static Water Level:</b>	0.5			<b>Lot:</b>	LOT 2
<b>Primary Water Use:</b>				<b>Township:</b>	GLOUCESTER
<b>Sec. Water Use:</b>				<b>Latitude DD:</b>	45.390166
<b>Total Depth m:</b>	10.7			<b>Longitude DD:</b>	-75.590583
<b>Depth Ref:</b>	Ground Surface			<b>UTM Zone:</b>	18
<b>Depth Elev:</b>				<b>Easting:</b>	453770
<b>Drill Method:</b>	Diamond Drill			<b>Northing:</b>	5026464
<b>Orig Ground Elev m:</b>	66			<b>Location Accuracy:</b>	
<b>Elev Reliabil Note:</b>				<b>Accuracy:</b>	Within 10 metres
<b>DEM Ground Elev m:</b>	73.2				
<b>Concession:</b>	CON 6 FROM RIDEAU RIVER				
<b>Location D:</b>					
<b>Survey D:</b>					
<b>Comments:</b>					
 <b><u>Borehole Geology Stratum</u></b>					
<b>Geology Stratum ID:</b>	6558792			<b>Mat Consistency:</b>	
<b>Top Depth:</b>	8.1			<b>Material Moisture:</b>	
<b>Bottom Depth:</b>	10.7			<b>Material Texture:</b>	
<b>Material Color:</b>	Grey			<b>Non Geo Mat Type:</b>	
<b>Material 1:</b>	Bedrock			<b>Geologic Formation:</b>	
<b>Material 2:</b>	Shale			<b>Geologic Group:</b>	
<b>Material 3:</b>				<b>Geologic Period:</b>	
<b>Material 4:</b>				<b>Depositional Gen:</b>	
<b>Gsc Material Description:</b>					
<b>Stratum Description:</b>	SHALE BEDROCK, SOUND, GREY **Note: Many records provided by the department have a truncated [Stratum Description] field.				
<b>Geology Stratum ID:</b>	6558790			<b>Mat Consistency:</b>	Firm
<b>Top Depth:</b>	0			<b>Material Moisture:</b>	
<b>Bottom Depth:</b>	5.2			<b>Material Texture:</b>	
<b>Material Color:</b>	Grey			<b>Non Geo Mat Type:</b>	
<b>Material 1:</b>	Clay			<b>Geologic Formation:</b>	
<b>Material 2:</b>	Silt			<b>Geologic Group:</b>	
<b>Material 3:</b>	Clay			<b>Geologic Period:</b>	
<b>Material 4:</b>				<b>Depositional Gen:</b>	
<b>Gsc Material Description:</b>					
<b>Stratum Description:</b>	SILTY CLAY TO CLAY FIRM TO VERY STIFF, GREY **Note: Many records provided by the department have a truncated [Stratum Description] field.				
<b>Geology Stratum ID:</b>	6558791			<b>Mat Consistency:</b>	Loose
<b>Top Depth:</b>	5.2			<b>Material Moisture:</b>	
<b>Bottom Depth:</b>	8.1			<b>Material Texture:</b>	
<b>Material Color:</b>	Grey			<b>Non Geo Mat Type:</b>	
<b>Material 1:</b>	Silt - Sand - Gravel			<b>Geologic Formation:</b>	
<b>Material 2:</b>	Clay			<b>Geologic Group:</b>	
<b>Material 3:</b>				<b>Geologic Period:</b>	
<b>Material 4:</b>				<b>Depositional Gen:</b>	
<b>Gsc Material Description:</b>					
<b>Stratum Description:</b>	HET.MIX.OF SILT, SAND AND GRAVEL, TRACE OF CLAY. LOOSE - COMPACT, GREY **Note: Many records provided by the department have a truncated [Stratum Description] field.				

77

1 of 1

NNE/168.1

62.1 / -6.53

ON

BORE

**Borehole ID:** 847763  
**OGF ID:** 215589420  
**Status:** Decommissioned  
**Type:** Borehole

**Inclin FLG:** No  
**SP Status:** Initial Entry  
**Surv Elev:** No  
**Piezometer:** No

Map Key	Number of Records	Direction/ Distance (m)	Elev/Diff (m)	Site	DB
<div> <div> <b>Use:</b> Geotechnical/Geological Investigation  <b>Completion Date:</b> 19-APR-1972  <b>Static Water Level:</b> 1.2  <b>Primary Water Use:</b>  <b>Sec. Water Use:</b>  <b>Total Depth m:</b> 8.1  <b>Depth Ref:</b> Ground Surface  <b>Depth Elev:</b>  <b>Drill Method:</b> Diamond Drill  <b>Orig Ground Elev m:</b> 65.8  <b>Elev Reliabil Note:</b>  <b>DEM Ground Elev m:</b> 69.3  <b>Concession:</b> CON 6 FROM RIDEAU RIVER  <b>Location D:</b>  <b>Survey D:</b>  <b>Comments:</b> </div> <div> <b>Primary Name:</b>  <b>Municipality:</b>  <b>Lot:</b> LOT 2  <b>Township:</b> GLOUCESTER  <b>Latitude DD:</b> 45.389916  <b>Longitude DD:</b> -75.590159  <b>UTM Zone:</b> 18  <b>Easting:</b> 453803  <b>Northing:</b> 5026436  <b>Location Accuracy:</b>  <b>Accuracy:</b> Within 10 metres </div> </div>					
<b><u>Borehole Geology Stratum</u></b>					
<div> <div> <b>Geology Stratum ID:</b> 6558812  <b>Top Depth:</b> 0  <b>Bottom Depth:</b> 4  <b>Material Color:</b> Grey  <b>Material 1:</b> Clay  <b>Material 2:</b> Silt  <b>Material 3:</b> Clay  <b>Material 4:</b>  <b>Gsc Material Description:</b>  <b>Stratum Description:</b> SILTY CLAY TO CLAY. FIRM TO STIFF. GREY. </div> <div> <b>Mat Consistency:</b> Firm  <b>Material Moisture:</b>  <b>Material Texture:</b>  <b>Non Geo Mat Type:</b>  <b>Geologic Formation:</b>  <b>Geologic Group:</b>  <b>Geologic Period:</b>  <b>Depositional Gen:</b> </div> </div>					
<div> <div> <b>Geology Stratum ID:</b> 6558814  <b>Top Depth:</b> 6.4  <b>Bottom Depth:</b> 8.1  <b>Material Color:</b> Grey  <b>Material 1:</b> Bedrock  <b>Material 2:</b> Shale  <b>Material 3:</b>  <b>Material 4:</b>  <b>Gsc Material Description:</b>  <b>Stratum Description:</b> SHALE BEDROCK. SOUND-GREY **Note: Many records provided by the department have a truncated [Stratum Description] field. </div> <div> <b>Mat Consistency:</b>  <b>Material Moisture:</b>  <b>Material Texture:</b>  <b>Non Geo Mat Type:</b>  <b>Geologic Formation:</b>  <b>Geologic Group:</b>  <b>Geologic Period:</b>  <b>Depositional Gen:</b> </div> </div>					
<div> <div> <b>Geology Stratum ID:</b> 6558813  <b>Top Depth:</b> 4  <b>Bottom Depth:</b> 6.4  <b>Material Color:</b>  <b>Material 1:</b> Silt - Sand - Gravel  <b>Material 2:</b> Clay  <b>Material 3:</b>  <b>Material 4:</b>  <b>Gsc Material Description:</b>  <b>Stratum Description:</b> HET.MIX.OF SILT, SAND AND GRAVEL. TRACE OF CLAY. </div> <div> <b>Mat Consistency:</b>  <b>Material Moisture:</b>  <b>Material Texture:</b>  <b>Non Geo Mat Type:</b>  <b>Geologic Formation:</b>  <b>Geologic Group:</b>  <b>Geologic Period:</b>  <b>Depositional Gen:</b> </div> </div>					
<a href="#">78</a>	1 of 1	WNW/172.8	70.9 / 2.22	Russell Rd junkyard 1975 Ottawa ON K1G	ANDR
<div> <b>Legal Description:</b> Gloucester Con 6 Lot 2 W pt  <b>Location Description:</b> W side of Russell Rd*  <b>Municipality:</b> Ottawa City  <b>Current Municipality:</b> Ottawa City  <b>RM:</b> Ottawa-Carleton Region  <b>Facility:</b> Auto Junkyard  <b>Date Active:</b> 1975 </div>					

Map Key	Number of Records	Direction/ Distance (m)	Elev/Diff (m)	Site	DB
<b>Date Begun:</b> <b>Date Complete:</b> <b>Area (Ha):</b> 2.75 <b>Landfill Type:</b> <b>Group Name:</b> <b>Operated By:</b> <b>Serial:</b> JY OTC22 1975 <b>NTS:</b> 31G05 <b>Diameter (m):</b> 275					
<b>Historical Summary:</b> <p>Russell Rd junkyard 1975 1965 Military Town Plan ASE 306 Not marked [1965 Military Town Plan Ottawa-Hull ASE 306 Edition 1 (produced 1965)]. 1968 NTS Map 31G05 Not marked [1968 NTS Map Ottawa-Hull Sheet 31G05 edition 7 (air photos 1967, publication 1968 )]. 1973 Military Town Plan MCE 306 Not marked [1973 Military Town Plan Ottawa-Hull MCE 306 Edition 2 (information 1972, produced 1973)]. 1976 NTS Map 31G05 Salvage yard marked, 275m x 100m, W side of Russell Rd* [1976 NTS Map Ottawa-Hull Sheet 31G05 edition 8 (air photos 1975, culture check 1975, information 1975, publication 1976 )]. 1982 Military Town Plan MCE 306 Not marked [1982 Military Town Plan Ottawa-Hull MCE 306 Edition 5 (information 1980, produced 1982)]. 1983 NTS Map 31G05 Not marked [1983 NTS Map Ottawa-Hull Sheet 31G05 edition 9 (air photos 1979, culture check 1979, publication 1983 )]. 1987 NTS Map 31G05 Not marked [1987 NTS Map Ottawa-Hull Sheet 31G05 edition 10 (air photos 1984, culture check 1985, publication 1987 )]. *[1996] MapArt Publishing Corporation, Ottawa-Hull [&amp; environs, street map] ISBN: 1-55198-358-3.</p>					
<b>Waste Type:</b> <b>UTM X Nad 27:</b> 453000 <b>UTM Y Nad 27:</b> 5025825 <b>UTM Zone:</b> 18					

<a href="#">79</a>	1 of 1	N/174.2	61.9 / -6.78	ON	BORE
<b>Borehole ID:</b> 847764 <b>OGF ID:</b> 215589421 <b>Status:</b> Decommissioned <b>Type:</b> Borehole <b>Use:</b> Geotechnical/Geological Investigation <b>Completion Date:</b> 20-APR-1972 <b>Static Water Level:</b> <b>Primary Water Use:</b> <b>Sec. Water Use:</b> <b>Total Depth m:</b> 8.5 <b>Depth Ref:</b> Ground Surface <b>Depth Elev:</b> <b>Drill Method:</b> Diamond Drill <b>Orig Ground Elev m:</b> 66.1 <b>Elev Reliabil Note:</b> <b>DEM Ground Elev m:</b> 74.3 <b>Concession:</b> CON 6 FROM RIDEAU RIVER <b>Location D:</b> <b>Survey D:</b> <b>Comments:</b>					
<b>Inclin FLG:</b> No <b>SP Status:</b> Initial Entry <b>Surv Elev:</b> No <b>Piezometer:</b> No <b>Primary Name:</b> <b>Municipality:</b> <b>Lot:</b> LOT 2 <b>Township:</b> GLOUCESTER <b>Latitude DD:</b> 45.390149 <b>Longitude DD:</b> -75.590328 <b>UTM Zone:</b> 18 <b>Easting:</b> 453790 <b>Northing:</b> 5026462 <b>Location Accuracy:</b> <b>Accuracy:</b> Within 10 metres					
<b>Borehole Geology Stratum</b> <b>Geology Stratum ID:</b> 6558816 <b>Top Depth:</b> 5 <b>Bottom Depth:</b> 8.5 <b>Material Color:</b> <b>Material 1:</b> Silt - Sand - Gravel <b>Material 2:</b> Clay <b>Material 3:</b> <b>Material 4:</b> <b>Gsc Material Description:</b> <b>Stratum Description:</b> HET.MIX.OF SILT, SAND AND GRAVEL. TRACE OF CLAY.					
<b>Mat Consistency:</b> <b>Material Moisture:</b> <b>Material Texture:</b> <b>Non Geo Mat Type:</b> <b>Geologic Formation:</b> <b>Geologic Group:</b> <b>Geologic Period:</b> <b>Depositional Gen:</b>					

Map Key	Number of Records	Direction/ Distance (m)	Elev/Diff (m)	Site	DB
<b>Geology Stratum ID:</b>	6558815			<b>Mat Consistency:</b>	Firm
<b>Top Depth:</b>	0			<b>Material Moisture:</b>	
<b>Bottom Depth:</b>	5			<b>Material Texture:</b>	
<b>Material Color:</b>	Grey			<b>Non Geo Mat Type:</b>	
<b>Material 1:</b>	Clay			<b>Geologic Formation:</b>	
<b>Material 2:</b>	Silt			<b>Geologic Group:</b>	
<b>Material 3:</b>	Clay			<b>Geologic Period:</b>	
<b>Material 4:</b>				<b>Depositional Gen:</b>	
<b>Gsc Material Description:</b>					
<b>Stratum Description:</b>	SILTY CLAY TO CLAY. FIRM TO VERY STIFF. GREY **Note: Many records provided by the department have a truncated [Stratum Description] field.				

<a href="#">80</a>	1 of 1	N/175.6	61.9 / -6.78	ON	BORE
<b>Borehole ID:</b>	847762			<b>Inclin FLG:</b>	No
<b>OGF ID:</b>	215589419			<b>SP Status:</b>	Initial Entry
<b>Status:</b>	Decommissioned			<b>Surv Elev:</b>	No
<b>Type:</b>	Borehole			<b>Piezometer:</b>	No
<b>Use:</b>	Geotechnical/Geological Investigation			<b>Primary Name:</b>	
<b>Completion Date:</b>	18-APR-1972			<b>Municipality:</b>	
<b>Static Water Level:</b>	0.3			<b>Lot:</b>	LOT 2
<b>Primary Water Use:</b>				<b>Township:</b>	GLOUCESTER
<b>Sec. Water Use:</b>				<b>Latitude DD:</b>	45.390185
<b>Total Depth m:</b>	11.2			<b>Longitude DD:</b>	-75.590354
<b>Depth Ref:</b>	Ground Surface			<b>UTM Zone:</b>	18
<b>Depth Elev:</b>				<b>Easting:</b>	453788
<b>Drill Method:</b>	Diamond Drill			<b>Northing:</b>	5026466
<b>Orig Ground Elev m:</b>	5.8			<b>Location Accuracy:</b>	
<b>Elev Reliabil Note:</b>				<b>Accuracy:</b>	Within 10 metres
<b>DEM Ground Elev m:</b>	74.8				
<b>Concession:</b>	CON 6 FROM RIDEAU RIVER				
<b>Location D:</b>					
<b>Survey D:</b>					
<b>Comments:</b>					

#### Borehole Geology Stratum

<b>Geology Stratum ID:</b>	6558811			<b>Mat Consistency:</b>	
<b>Top Depth:</b>	10.6			<b>Material Moisture:</b>	
<b>Bottom Depth:</b>	11.2			<b>Material Texture:</b>	
<b>Material Color:</b>				<b>Non Geo Mat Type:</b>	
<b>Material 1:</b>	Bedrock			<b>Geologic Formation:</b>	
<b>Material 2:</b>	Shale			<b>Geologic Group:</b>	
<b>Material 3:</b>				<b>Geologic Period:</b>	
<b>Material 4:</b>				<b>Depositional Gen:</b>	
<b>Gsc Material Description:</b>					
<b>Stratum Description:</b>	SHALE BEDROCK **Note: Many records provided by the department have a truncated [Stratum Description] field.				

<b>Geology Stratum ID:</b>	6558810			<b>Mat Consistency:</b>	Loose
<b>Top Depth:</b>	5.8			<b>Material Moisture:</b>	
<b>Bottom Depth:</b>	10.6			<b>Material Texture:</b>	
<b>Material Color:</b>	Grey			<b>Non Geo Mat Type:</b>	
<b>Material 1:</b>	Silt - Sand - Gravel			<b>Geologic Formation:</b>	
<b>Material 2:</b>	Clay			<b>Geologic Group:</b>	
<b>Material 3:</b>				<b>Geologic Period:</b>	
<b>Material 4:</b>				<b>Depositional Gen:</b>	
<b>Gsc Material Description:</b>					
<b>Stratum Description:</b>	HET.MIX.OF SILT, SAND AND GRAVEL. TRACE OF CLAY. LOOSE TO VERY DENSE. GREY.				

<b>Geology Stratum ID:</b>	6558809			<b>Mat Consistency:</b>	Firm
<b>Top Depth:</b>	0			<b>Material Moisture:</b>	
<b>Bottom Depth:</b>	5.8			<b>Material Texture:</b>	
<b>Material Color:</b>	Grey			<b>Non Geo Mat Type:</b>	

Map Key	Number of Records	Direction/ Distance (m)	Elev/Diff (m)	Site	DB
<b>Material 1:</b> <b>Material 2:</b> <b>Material 3:</b> <b>Material 4:</b> <b>Gsc Material Description:</b> <b>Stratum Description:</b>	Clay Silt Clay			<b>Geologic Formation:</b> <b>Geologic Group:</b> <b>Geologic Period:</b> <b>Depositional Gen:</b>	
		SILTY CLAY, TO CLAY. FIRM TO VERY STIFF. GREY.			
<a href="#">81</a>	1 of 1	SSW/176.8	78.9 / 10.22	<b>Hawthorne Quarry Dump</b>  <b>Gloucester ON K1G 3N4</b>	ANDR
<b>Legal Description:</b> <b>Location Description:</b> <b>Municipality:</b> <b>Current Municipality:</b> <b>RM:</b> <b>Facility:</b> <b>Date Active:</b> <b>Date Begun:</b> <b>Date Complete:</b> <b>Area (Ha):</b> <b>Landfill Type:</b> <b>Group Name:</b> <b>Operated By:</b> <b>Serial:</b> <b>NTS:</b> <b>Diameter (m):</b>	Gloucester Con 6 Lot 5 pt former quarry, 275m E of Hawthorne Rd*, on McEwan Ck [Green Ck] Gloucester Township Gloucester City Ottawa-Carleton Region Dump 1981 Dec 31 1981 Sanitary landfill McEwan Creek [Green Creek] Gloucester Sand & Gravel? MOEE a460705 31G05				
<b>Historical Summary:</b>	<p>Hawthorne Quarry Dump MOEE 1994 Gloucester Con 6 Lot 5 pt cited as closed waste disposal site (Ontario Ministry of the Environment [1994] Waste disposal site inventory, [Toronto]: Ontario Environment, 1994., i, 196 pp., maps, ISBN 0772984093). 1965 Military Town Plan ASE 306 Not marked, site is 275m E of Hawthorne Rd*, on McEwan Ck [Green Ck] [1965 Military Town Plan Ottawa-Hull ASE 306 Edition 1 (produced 1965)]. 1968 NTS Map 31G05 Not marked [1968 NTS Map Ottawa-Hull Sheet 31G05 edition 7 (air photos 1967, publication 1968 )]. 1973 Military Town Plan MCE 306 Not marked [1973 Military Town Plan Ottawa-Hull MCE 306 Edition 2 (information 1972, produced 1973)]. 1976 NTS Map 31G05 Not marked, quarry [1976 NTS Map Ottawa-Hull Sheet 31G05 edition 8 (air photos 1975, culture check 1975, information 1975, publication 1976 )]. 1982 Military Town Plan MCE 306 Not marked, quarry [1982 Military Town Plan Ottawa-Hull MCE 306 Edition 5 (information 1980, produced 1982)]. 1983 NTS Map 31G05 Not marked, quarry [1983 NTS Map Ottawa-Hull Sheet 31G05 edition 9 (air photos 1979, culture check 1979, publication 1983 )]. 1987 NTS Map 31G05 Not marked [1987 NTS Map Ottawa-Hull Sheet 31G05 edition 10 (air photos 1984, culture check 1985, publication 1987 )]. *[1992] MapArt Corporation Ontario, Towns and Cities [Street Atlas]. Gloucester Sand &amp; Gravel Landfill During 1981-2 Gloucester Sand &amp; Gravel landfill had to close due to leachate problems (Ontario MOE Annual Report 1981-2 p. 39).</p>				
<b>Waste Type:</b> <b>UTM X Nad 27:</b> <b>UTM Y Nad 27:</b> <b>UTM Zone:</b>	453350 5024850 18				
<a href="#">82</a>	1 of 3	WSW/176.9	70.3 / 1.62	<b>Econome Inc. and 802710 Ontario Inc.</b> <b>4117 Belgreen Drive Ottawa Ontario Ottawa ON</b>	EBR
<b>EBR Registry No:</b> <b>Ministry Ref No:</b> <b>Notice Type:</b> <b>Notice Stage:</b> <b>Notice Date:</b> <b>Proposal Date:</b> <b>Year:</b> <b>Instrument Type:</b> <b>Off Instrument Name:</b> <b>Posted By:</b> <b>Company Name:</b> <b>Site Address:</b> <b>Location Other:</b>	IA03E1072 7345-5NSPFZ Instrument Decision 800722030 February 27, 2004 July 24, 2003 2003 (EPA s. 27) - Approval for a waste disposal site. Econome Inc. and 802710 Ontario Inc.			<b>Decision Posted:</b> <b>Exception Posted:</b> <b>Section:</b> <b>Act 1:</b> <b>Act 2:</b> <b>Site Location Map:</b>	

Map Key	Number of Records	Direction/ Distance (m)	Elev/Diff (m)	Site	DB
<b>Proponent Name:</b> <b>Proponent Address:</b> 4117 Belgreen Drive, Ottawa Ontario, K1G 3N2 <b>Comment Period:</b> <b>URL:</b>					
<b>Site Location Details:</b>  4117 Belgreen Drive Ottawa Ontario Ottawa					
<a href="#">82</a>	2 of 3	WSW/176.9	70.3 / 1.62	Econome Inc. and 802710 Ontario Inc. 4117 Belgreen Drive Ottawa ON K1G 3N2	WDS
<b>Approval No:</b> 6785-5TGPFU <b>Mob Unit Cert No:</b> <b>EBR Registry No:</b> <b>Status:</b> Amended <b>Facility Type:</b> <b>Record Type:</b> ECA <b>Link Source:</b> IDS <b>Project Type:</b> WASTE DISPOSAL SITES <b>Application Status:</b> <b>Issue Date:</b> 2004-02-24 <b>Input Date:</b> <b>Date Received:</b> <b>Est Closure Date:</b> <b>Mobile Capacity:</b> <b>Mobile Units:</b> <b>Mobile Description:</b> <b>Prop City:</b> <b>Prop Postal:</b> <b>Prop Phone:</b> <b>Serial Link:</b> <b>Approval Type:</b> ECA-WASTE DISPOSAL SITES <b>Proponent:</b> <b>Prop Address:</b> <b>Proponent County/District:</b> <b>Full Address:</b> 4117 Belgreen Drive <b>Site Lot:</b> <b>Waste Class Code:</b> <b>Waste Class:</b> <b>Waste Type:</b> <b>Waste Type Other:</b> <b>Waste Description:</b> <b>Landfill Monitoring:</b> <b>Landfill Ctrl Type:</b> <b>Site Closing Description:</b> <b>Project Description:</b> <b>Municipalities Served:</b> <b>Approval Description:</b> <b>Other Approvals/Permits:</b> <b>PDF URL:</b> https://www.accessenvironment.ene.gov.on.ca/instruments/7345-5NSPFZ-14.pdf		<b>Total Area (ha):</b> <b>Landfill Cap (m³):</b> <b>Transfer Area (ha):</b> <b>Transfer Cap (m³):</b> <b>Transfer Cert No:</b> <b>Inciner. Area (ha):</b> <b>Inciner. Cap (t):</b> <b>Process Area (m³):</b> <b>Process Cap (m³/d):</b> <b>Process Vol (m³):</b> <b>Process Feed (m³):</b> <b>Site Concession:</b> <b>Site Region/County:</b> <b>SWP Area Name:</b> Rideau Valley <b>MOE District:</b> Ottawa <b>District Office:</b> <b>Latitude:</b> 45.382903999999996 <b>Longitude:</b> -75.59398 <b>Geometry X:</b> -75.59398 <b>Geometry Y:</b> 45.382903999999996			

<a href="#">82</a>	3 of 3	WSW/176.9	70.3 / 1.62	4117 Belgreen Drive Ottawa ON K1G 3N2	EHS
<b>Order No:</b> 20200429060 <b>Status:</b> C <b>Report Type:</b> Standard Report <b>Report Date:</b> 04-MAY-20 <b>Date Received:</b> 29-APR-20		<b>Nearest Intersection:</b> <b>Municipality:</b> <b>Client Prov/State:</b> ON <b>Search Radius (km):</b> .25 <b>X:</b> -75.5937791			



Map Key	Number of Records	Direction/ Distance (m)	Elev/Diff (m)	Site	DB
Previous Site Name:				Y:	45.382928
Lot/Building Size:					
Additional Info Ordered:				Fire Insur. Maps and/or Site Plans	

<a href="#">83</a>	1 of 1	NNE/177.1	61.9 / -6.71	ON	BORE
<b>Borehole ID:</b> 847757 <b>OGF ID:</b> 215589414 <b>Status:</b> Decommissioned <b>Type:</b> Borehole <b>Use:</b> Geotechnical/Geological Investigation <b>Completion Date:</b> 07-DEC-1971 <b>Static Water Level:</b> 0.0 <b>Primary Water Use:</b> <b>Sec. Water Use:</b> <b>Total Depth m:</b> 8.7 <b>Depth Ref:</b> Ground Surface <b>Depth Elev:</b> <b>Drill Method:</b> Diamond Drill <b>Orig Ground Elev m:</b> 65.8 <b>Elev Reliabil Note:</b> <b>DEM Ground Elev m:</b> 63.5 <b>Concession:</b> CON 6 FROM RIDEAU RIVER <b>Location D:</b> <b>Survey D:</b> <b>Comments:</b>					
<b>Inclin FLG:</b> No <b>SP Status:</b> Initial Entry <b>Surv Elev:</b> No <b>Piezometer:</b> No <b>Primary Name:</b> <b>Municipality:</b> <b>Lot:</b> LOT 3 <b>Township:</b> GLOUCESTER <b>Latitude DD:</b> 45.389774 <b>Longitude DD:</b> -75.589877 <b>UTM Zone:</b> 18 <b>Easting:</b> 453825 <b>Northing:</b> 5026420 <b>Location Accuracy:</b> <b>Accuracy:</b> Within 10 metres					
<b><u>Borehole Geology Stratum</u></b>					
<b>Geology Stratum ID:</b> 6558797 <b>Top Depth:</b> 0 <b>Bottom Depth:</b> 5.2 <b>Material Color:</b> Grey <b>Material 1:</b> Clay <b>Material 2:</b> Silt <b>Material 3:</b> Clay <b>Material 4:</b> <b>Gsc Material Description:</b> <b>Stratum Description:</b> SILTY CLAY TO CLAY, FIRM TO STIFF, GREY **Note: Many records provided by the department have a truncated [Stratum Description] field.					
<b>Mat Consistency:</b> Firm <b>Material Moisture:</b> <b>Material Texture:</b> <b>Non Geo Mat Type:</b> <b>Geologic Formation:</b> <b>Geologic Group:</b> <b>Geologic Period:</b> <b>Depositional Gen:</b>					
<b>Geology Stratum ID:</b> 6558798 <b>Top Depth:</b> 5.2 <b>Bottom Depth:</b> 8.7 <b>Material Color:</b> Grey <b>Material 1:</b> Silt - Sand - Gravel <b>Material 2:</b> Clay <b>Material 3:</b> <b>Material 4:</b> <b>Gsc Material Description:</b> <b>Stratum Description:</b> HET.MIX.OF SILT, SAND AND GRAVEL, TRACE OF CLAY. LOOSE TO VERY DENSE, GREY **Note: Many records provided by the department have a truncated [Stratum Description] field.					
<b>Mat Consistency:</b> Loose <b>Material Moisture:</b> <b>Material Texture:</b> <b>Non Geo Mat Type:</b> <b>Geologic Formation:</b> <b>Geologic Group:</b> <b>Geologic Period:</b> <b>Depositional Gen:</b>					

<a href="#">84</a>	1 of 1	WSW/179.1	70.9 / 2.22	4119 Belgreen Drive Ottawa ON K1G 3N2	EHS
<b>Order No:</b> 20200425004 <b>Status:</b> C <b>Report Type:</b> Standard Report <b>Report Date:</b> 29-APR-20 <b>Date Received:</b> 25-APR-20					
<b>Nearest Intersection:</b> <b>Municipality:</b> <b>Client Prov/State:</b> ON <b>Search Radius (km):</b> .25 <b>X:</b> -75.5934031					



Map Key	Number of Records	Direction/ Distance (m)	Elev/Diff (m)	Site	DB
Previous Site Name: Lot/Building Size: Additional Info Ordered:				Y: 45.3826615	
85	1 of 1	NNE/180.5	61.8 / -6.86	ON	BORE
Borehole ID: 847760 OGF ID: 215589417 Status: Decommissioned Type: Borehole Use: Geotechnical/Geological Investigation Completion Date: 10-DEC-1971 Static Water Level: 0.2 Primary Water Use: Sec. Water Use: Total Depth m: 9 Depth Ref: Ground Surface Depth Elev: Drill Method: Diamond Drill Orig Ground Elev m: 65.8 Elev Reliabil Note: DEM Ground Elev m: 68.6 Concession: CON 6 FROM RIDEAU RIVER Location D: Survey D: Comments:		Inclin FLG: No SP Status: Initial Entry Surv Elev: No Piezometer: No Primary Name: Municipality: Lot: LOT 3 Township: GLOUCESTER Latitude DD: 45.389451 Longitude DD: -75.589503 UTM Zone: 18 Easting: 453854 Northing: 5026384 Location Accuracy: Accuracy: Within 10 metres			
<u>Borehole Geology Stratum</u>					
Geology Stratum ID: 6558806 Top Depth: 7 Bottom Depth: 9 Material Color: Grey Material 1: Bedrock Material 2: Shale Material 3: Material 4: Gsc Material Description: Stratum Description:		SHALE BEDROCK, SOUND, GREY **Note: Many records provided by the department have a truncated [Stratum Description] field.			
Geology Stratum ID: 6558805 Top Depth: 5.3 Bottom Depth: 7 Material Color: Grey Material 1: Silt - Sand - Gravel Material 2: Clay Material 3: Till Material 4: Gsc Material Description: Stratum Description:		HET.MIX.OF SILT, SAND AND GRAVEL, TRACE OF CLAY. GLAC. TILL, GREY **Note: Many records provided by the department have a truncated [Stratum Description] field.			
Geology Stratum ID: 6558804 Top Depth: 0 Bottom Depth: 5.3 Material Color: Grey Material 1: Clay Material 2: Silt Material 3: Clay Material 4: Gsc Material Description:		Firm			

Map Key	Number of Records	Direction/ Distance (m)	Elev/Diff (m)	Site	DB
Stratum Description:		SILTY CLAY TO CLAY. FIRM TO VERY STIFF, GREY **Note: Many records provided by the department have a truncated [Stratum Description] field.			
<a href="#">86</a>	1 of 19	SW/185.2	74.2 / 5.56	MICRON PRÉCISION INC. 4110 Belgreen Dr Gloucester ON K1G 3N2	SCT
Established:		1994			
Plant Size (ft²):		0			
Employment:		25			
--Details--					
Description:		Machine Shops			
SIC/NAICS Code:		332710			
<a href="#">86</a>	2 of 19	SW/185.2	74.2 / 5.56	Micron Precision Inc. 4110 Belgreen Dr Gloucester ON K1G 3N2	SCT
Established:		01-AUG-94			
Plant Size (ft²):		12000			
Employment:					
--Details--					
Description:		Machine Shops			
SIC/NAICS Code:		332710			
<a href="#">86</a>	3 of 19	SW/185.2	74.2 / 5.56	DELTA PRINTING 12-576 4110 BELGREEN DR. GLOUCESTER ON K1G 3N2	GEN
Generator No:		ON1285800	PO Box No:		
Status:			Country:		
Approval Years:		92,93,94,95,96	Choice of Contact:		
Contam. Facility:			Co Admin:		
MHSW Facility:			Phone No Admin:		
SIC Code:		2819			
SIC Description:		OTHER COMM. PRINTING			
Detail(s)					
Waste Class:		264			
Waste Class Desc:		PHOTOPROCESSING WASTES			
<a href="#">86</a>	4 of 19	SW/185.2	74.2 / 5.56	DELTA PRINT(OUT OF BUS.) 4110 BELGREEN DR. GLOUCESTER ON K1G 3N2	GEN
Generator No:		ON1285800	PO Box No:		
Status:			Country:		
Approval Years:		97,98	Choice of Contact:		
Contam. Facility:			Co Admin:		
MHSW Facility:			Phone No Admin:		
SIC Code:		2819			
SIC Description:		OTHER COMM. PRINTING			
Detail(s)					

Map Key	Number of Records	Direction/ Distance (m)	Elev/Diff (m)	Site	DB
Waste Class: Waste Class Desc:		264 PHOTOPROCESSING WASTES			
<a href="#">86</a>	5 of 19	SW/185.2	74.2 / 5.56	MICRON PRECISION INC. 4110 BELGREEN DRIVE GLOUCESTER ON K1G 3N2	GEN
Generator No:		ON1969301		PO Box No:	
Status:				Country:	
Approval Years:		99,00,01		Choice of Contact:	
Contam. Facility:				Co Admin:	
MHSW Facility:				Phone No Admin:	
SIC Code:		3081			
SIC Description:		MACHINE SHOP IND.			
<u>Detail(s)</u>					
Waste Class:		253			
Waste Class Desc:		EMULSIFIED OILS			
<a href="#">86</a>	6 of 19	SW/185.2	74.2 / 5.56	CNC TECHNOLOGIES CORP. 4110 BELGREEN DRIVE OTTAWA ON K1G 3N2	GEN
Generator No:		ON1969301		PO Box No:	
Status:				Country:	
Approval Years:		02,03,04,05,06,07,08		Choice of Contact:	
Contam. Facility:				Co Admin:	
MHSW Facility:				Phone No Admin:	
SIC Code:					
SIC Description:					
<u>Detail(s)</u>					
Waste Class:		253			
Waste Class Desc:		EMULSIFIED OILS			
<a href="#">86</a>	7 of 19	SW/185.2	74.2 / 5.56	Micron Precision Inc. 4110 Belgreen Dr Ottawa ON K1G 3N2	SCT
Established:		8/1/1994			
Plant Size (ft²):		12000			
Employment:					
<u>--Details--</u>					
Description:		Machine Shops			
SIC/NAICS Code:		332710			
<a href="#">86</a>	8 of 19	SW/185.2	74.2 / 5.56	CNC TECHNOLOGIES CORP. 4110 BELGREEN DRIVE OTTAWA ON K1G 3N2	GEN
Generator No:		ON1969301		PO Box No:	
Status:				Country:	
Approval Years:		2009		Choice of Contact:	
Contam. Facility:				Co Admin:	
MHSW Facility:				Phone No Admin:	

Map Key	Number of Records	Direction/ Distance (m)	Elev/Diff (m)	Site	DB
SIC Code:	332710				
SIC Description:		Machine Shops			
<u>Detail(s)</u>					
Waste Class:	253				
Waste Class Desc:	EMULSIFIED OILS				
<a href="#">86</a>	9 of 19	SW/185.2	74.2 / 5.56	CNC TECHNOLOGIES CORP. 4110 BELGREEN DRIVE OTTAWA ON K1G 3N2	GEN
Generator No:	ON1969301			PO Box No:	
Status:				Country:	
Approval Years:	2010			Choice of Contact:	
Contam. Facility:				Co Admin:	
MHSW Facility:				Phone No Admin:	
SIC Code:	332710				
SIC Description:		Machine Shops			
<u>Detail(s)</u>					
Waste Class:	253				
Waste Class Desc:	EMULSIFIED OILS				
Waste Class:	122				
Waste Class Desc:	ALKALINE WASTES - OTHER METALS				
<a href="#">86</a>	10 of 19	SW/185.2	74.2 / 5.56	CNC TECHNOLOGIES CORP. 4110 BELGREEN DRIVE OTTAWA ON K1G 3N2	GEN
Generator No:	ON1969301			PO Box No:	
Status:				Country:	
Approval Years:	2011			Choice of Contact:	
Contam. Facility:				Co Admin:	
MHSW Facility:				Phone No Admin:	
SIC Code:	332710				
SIC Description:		Machine Shops			
<u>Detail(s)</u>					
Waste Class:	253				
Waste Class Desc:	EMULSIFIED OILS				
Waste Class:	122				
Waste Class Desc:	ALKALINE WASTES - OTHER METALS				
<a href="#">86</a>	11 of 19	SW/185.2	74.2 / 5.56	CNC TECHNOLOGIES CORP. 4110 BELGREEN DRIVE OTTAWA ON K1G 3N2	GEN
Generator No:	ON1969301			PO Box No:	
Status:				Country:	
Approval Years:	2012			Choice of Contact:	
Contam. Facility:				Co Admin:	
MHSW Facility:				Phone No Admin:	
SIC Code:	332710				
SIC Description:		Machine Shops			

Map Key	Number of Records	Direction/ Distance (m)	Elev/Diff (m)	Site	DB
<u>Detail(s)</u>					
Waste Class:		122			
Waste Class Desc:		ALKALINE WASTES - OTHER METALS			
Waste Class:		253			
Waste Class Desc:		EMULSIFIED OILS			
<a href="#">86</a>	12 of 19	SW/185.2	74.2 / 5.56	4110 Bellgreen Ottawa ON K1G 3N2	EHS
Order No:	20131007053			Nearest Intersection:	
Status:	C			Municipality:	Ottawa
Report Type:	RSC Premium Package (Urban)			Client Prov/State:	ON
Report Date:	17-OCT-13			Search Radius (km):	.3
Date Received:	07-OCT-13			X:	-75.593004
Previous Site Name:	unknown			Y:	45.38152
Lot/Building Size:	4000 square meters 0.88 acres				
Additional Info Ordered:	Title Searches; City Directory				
<a href="#">86</a>	13 of 19	SW/185.2	74.2 / 5.56	CNC TECHNOLOGIES CORP. 4110 BELGREEN DRIVE OTTAWA ON	GEN
Generator No:	ON1969301			PO Box No:	
Status:				Country:	
Approval Years:	2013			Choice of Contact:	
Contam. Facility:				Co Admin:	
MHSW Facility:				Phone No Admin:	
SIC Code:	332710				
SIC Description:	MACHINE SHOPS				
<u>Detail(s)</u>					
Waste Class:		253			
Waste Class Desc:		EMULSIFIED OILS			
Waste Class:		122			
Waste Class Desc:		ALKALINE WASTES - OTHER METALS			
<a href="#">86</a>	14 of 19	SW/185.2	74.2 / 5.56	CNC TECHNOLOGIES CORP. 4110 BELGREEN DRIVE OTTAWA ON K1G 3N2	GEN
Generator No:	ON1969301			PO Box No:	
Status:				Country:	Canada
Approval Years:	2015			Choice of Contact:	CO_OFFICIAL
Contam. Facility:	No			Co Admin:	
MHSW Facility:	No			Phone No Admin:	
SIC Code:	332710				
SIC Description:	MACHINE SHOPS				
<u>Detail(s)</u>					
Waste Class:		122			
Waste Class Desc:		ALKALINE WASTES - OTHER METALS			
Waste Class:		253			
Waste Class Desc:		EMULSIFIED OILS			

Map Key	Number of Records	Direction/ Distance (m)	Elev/Diff (m)	Site	DB
<a href="#">86</a>	15 of 19	SW/185.2	74.2 / 5.56	CNC TECHNOLOGIES CORP. 4110 BELGREEN DRIVE OTTAWA ON K1G 3N2	GEN
<b>Generator No:</b>	ON1969301			<b>PO Box No:</b>	
<b>Status:</b>				<b>Country:</b>	Canada
<b>Approval Years:</b>	2016			<b>Choice of Contact:</b>	CO_OFFICIAL
<b>Contam. Facility:</b>	No			<b>Co Admin:</b>	
<b>MHSW Facility:</b>	No			<b>Phone No Admin:</b>	
<b>SIC Code:</b>	332710				
<b>SIC Description:</b>	MACHINE SHOPS				
<b><u>Detail(s)</u></b>					
<b>Waste Class:</b>	122				
<b>Waste Class Desc:</b>	ALKALINE WASTES - OTHER METALS				
<b>Waste Class:</b>	253				
<b>Waste Class Desc:</b>	EMULSIFIED OILS				
<a href="#">86</a>	16 of 19	SW/185.2	74.2 / 5.56	CNC TECHNOLOGIES CORP. 4110 BELGREEN DRIVE OTTAWA ON K1G 3N2	GEN
<b>Generator No:</b>	ON1969301			<b>PO Box No:</b>	
<b>Status:</b>				<b>Country:</b>	Canada
<b>Approval Years:</b>	2014			<b>Choice of Contact:</b>	CO_OFFICIAL
<b>Contam. Facility:</b>	No			<b>Co Admin:</b>	
<b>MHSW Facility:</b>	No			<b>Phone No Admin:</b>	
<b>SIC Code:</b>	332710				
<b>SIC Description:</b>	MACHINE SHOPS				
<b><u>Detail(s)</u></b>					
<b>Waste Class:</b>	122				
<b>Waste Class Desc:</b>	ALKALINE WASTES - OTHER METALS				
<b>Waste Class:</b>	253				
<b>Waste Class Desc:</b>	EMULSIFIED OILS				
<a href="#">86</a>	17 of 19	SW/185.2	74.2 / 5.56	CNC TECHNOLOGIES CORP. 4110 BELGREEN DRIVE OTTAWA ON K1G 3N2	GEN
<b>Generator No:</b>	ON1969301			<b>PO Box No:</b>	
<b>Status:</b>	Registered			<b>Country:</b>	Canada
<b>Approval Years:</b>	As of Dec 2018			<b>Choice of Contact:</b>	
<b>Contam. Facility:</b>				<b>Co Admin:</b>	
<b>MHSW Facility:</b>				<b>Phone No Admin:</b>	
<b>SIC Code:</b>					
<b>SIC Description:</b>					
<b><u>Detail(s)</u></b>					
<b>Waste Class:</b>	122 C				
<b>Waste Class Desc:</b>	Alkaline slutions - containing other metals and non-metals (not cyanide)				
<b>Waste Class:</b>	253 L				
<b>Waste Class Desc:</b>	Emulsified oils				

Map Key	Number of Records	Direction/ Distance (m)	Elev/Diff (m)	Site	DB
<a href="#">86</a>	18 of 19	SW/185.2	74.2 / 5.56	Robadair Ltd. 4110 BELGREEN DRIVE OTTAWA ON K1G 3N2	GEN
Generator No: ON1969301				PO Box No:	
Status: Registered				Country: Canada	
Approval Years: As of Apr 2020				Choice of Contact:	
Contam. Facility:				Co Admin:	
MHSW Facility:				Phone No Admin:	
SIC Code:					
SIC Description:					
<u>Detail(s)</u>					
Waste Class:		253 L			
Waste Class Desc:		Emulsified oils			
Waste Class:		122 C			
Waste Class Desc:		Alkaline slutions - containing other metals and non-metals (not cyanide)			
<a href="#">86</a>	19 of 19	SW/185.2	74.2 / 5.56	4110 Belgreen Drive Ottawa ON Ottawa ON K1G 3N2	EHS
Order No: 20190507084				Nearest Intersection:	
Status: C				Municipality:	
Report Type: Standard Report				Client Prov/State: ON	
Report Date: 10-MAY-19				Search Radius (km): .25	
Date Received: 07-MAY-19				X: -75.593288	
Previous Site Name:				Y: 45.381954	
Lot/Building Size:					
Additional Info Ordered:		Fire Insur. Maps and/or Site Plans			
<a href="#">87</a>	1 of 1	NNE/186.0	61.8 / -6.86	ON	BORE
Borehole ID: 847753				Inclin FLG: No	
OGF ID: 215589410				SP Status: Initial Entry	
Status: Decommissioned				Surv Elev: No	
Type: Borehole				Piezometer: No	
Use: Geotechnical/Geological Investigation				Primary Name:	
Completion Date: 03-DEC-1971				Municipality:	
Static Water Level: 1.1				Lot: LOT 3	
Primary Water Use:				Township: GLOUCESTER	
Sec. Water Use:				Latitude DD: 45.389577	
Total Depth m: 8.6				Longitude DD: -75.589542	
Depth Ref: Ground Surface				UTM Zone: 18	
Depth Elev:				Easting: 453851	
Drill Method: Diamond Drill				Northing: 5026398	
Orig Ground Elev m: 65.7				Location Accuracy:	
Elev Reliabil Note:				Accuracy: Within 10 metres	
DEM Ground Elev m: 66.2					
Concession:		CON 6 FROM RIDEAU RIVER			
Location D:					
Survey D:					
Comments:					
<u>Borehole Geology Stratum</u>					
Geology Stratum ID: 6558788				Mat Consistency:	
Top Depth: 5.2				Material Moisture:	
Bottom Depth: 7				Material Texture:	
Material Color: Grey				Non Geo Mat Type:	

Map Key	Number of Records	Direction/ Distance (m)	Elev/Diff (m)	Site	DB
<hr/>					
Material 1:	Silt - Sand - Gravel			Geologic Formation:	
Material 2:	Till			Geologic Group:	
Material 3:	Clay			Geologic Period:	
Material 4:				Depositional Gen:	glacial
Gsc Material Description:					
Stratum Description:	HET.MIX.OF SILT, SAND AND GRAVEL, TRACE OF CLAY GLAC. TILL. GREY **Note: Many records provided by the department have a truncated [Stratum Description] field.				
<hr/>					
Geology Stratum ID:	6558787			Mat Consistency:	Firm
Top Depth:	0			Material Moisture:	
Bottom Depth:	5.2			Material Texture:	
Material Color:	Grey			Non Geo Mat Type:	
Material 1:	Clay			Geologic Formation:	
Material 2:	Silt			Geologic Group:	
Material 3:	Clay			Geologic Period:	
Material 4:				Depositional Gen:	
Gsc Material Description:					
Stratum Description:	SILTY CLAY TO CLAY FIRM TO VERY STIFF, GREY **Note: Many records provided by the department have a truncated [Stratum Description] field.				
<hr/>					
Geology Stratum ID:	6558789			Mat Consistency:	
Top Depth:	7			Material Moisture:	
Bottom Depth:	8.6			Material Texture:	
Material Color:	Grey			Non Geo Mat Type:	
Material 1:	Bedrock			Geologic Formation:	
Material 2:	Shale			Geologic Group:	
Material 3:				Geologic Period:	
Material 4:				Depositional Gen:	
Gsc Material Description:					
Stratum Description:	SHALE BEDROCK, SOUND, GREY **Note: Many records provided by the department have a truncated [Stratum Description] field.				
<hr/>					
<a href="#">88</a>	1 of 1	E/187.2	64.9 / -3.80	ON	BORE
<hr/>					
Borehole ID:	847838			Inclin FLG:	No
OGF ID:	215589495			SP Status:	Initial Entry
Status:	Decommissioned			Surv Elev:	No
Type:	Borehole			Piezometer:	No
Use:	Geotechnical/Geological Investigation			Primary Name:	
Completion Date:	23-OCT-1972			Municipality:	
Static Water Level:	0.9			Lot:	LOT 4
Primary Water Use:				Township:	GLOUCESTER
Sec. Water Use:				Latitude DD:	45.384613
Total Depth m:	7.3			Longitude DD:	-75.585173
Depth Ref:	Ground Surface			UTM Zone:	18
Depth Elev:				Easting:	454189
Drill Method:	Boring			Northing:	5025844
Orig Ground Elev m:	65.7			Location Accuracy:	
Elev Reliabil Note:				Accuracy:	Within 10 metres
DEM Ground Elev m:	66				
Concession:	CON 6 FROM RIDEAU RIVER				
Location D:					
Survey D:					
Comments:					
<hr/>					
<b><u>Borehole Geology Stratum</u></b>					
<hr/>					
Geology Stratum ID:	6559025			Mat Consistency:	Very Stiff
Top Depth:	0			Material Moisture:	
Bottom Depth:	4.3			Material Texture:	
Material Color:	Brown-Grey			Non Geo Mat Type:	
Material 1:	Clay			Geologic Formation:	
Material 2:	Sand			Geologic Group:	



Map Key	Number of Records	Direction/ Distance (m)	Elev/Diff (m)	Site	DB
<b>Material 3:</b> <b>Material 4:</b> <b>Gsc Material Description:</b> <b>Stratum Description:</b>				<b>Geologic Period:</b> <b>Depositional Gen:</b>	
CLAY WITH A TRACE OF SAND. BROWN GREY, VERY STIFF TO FIRM **Note: Many records provided by the department have a truncated [Stratum Description] field.					
<b>Geology Stratum ID:</b> 6559027 <b>Top Depth:</b> 4.6 <b>Bottom Depth:</b> 7.3 <b>Material Color:</b> Grey <b>Material 1:</b> Bedrock <b>Material 2:</b> Shale <b>Material 3:</b> Limestone <b>Material 4:</b> Sandstone <b>Gsc Material Description:</b> <b>Stratum Description:</b>				<b>Mat Consistency:</b> <b>Material Moisture:</b> <b>Material Texture:</b> <b>Non Geo Mat Type:</b> <b>Geologic Formation:</b> <b>Geologic Group:</b> <b>Geologic Period:</b> <b>Depositional Gen:</b>	
BEDROCK - SHALE WITH THIN LIMESTONE AND SANDSTONE BANDS. DARK GREY, SOUND **Note: Many records provided by the department have a truncated [Stratum Description] field.					
<b>Geology Stratum ID:</b> 6559026 <b>Top Depth:</b> 4.3 <b>Bottom Depth:</b> 4.6 <b>Material Color:</b> <b>Material 1:</b> Till <b>Material 2:</b> Silt - Sand - Gravel <b>Material 3:</b> <b>Material 4:</b> <b>Gsc Material Description:</b> <b>Stratum Description:</b>				<b>Mat Consistency:</b> <b>Material Moisture:</b> <b>Material Texture:</b> <b>Non Geo Mat Type:</b> <b>Geologic Formation:</b> <b>Geologic Group:</b> <b>Geologic Period:</b> <b>Depositional Gen:</b>	Very Dense       glacial
HET.MIX.OF SILT, SAND AND GRAV. (GLAC. TILL), VERY DENSE **Note: Many records provided by the department have a truncated [Stratum Description] field.					
<a href="#">89</a>	1 of 14	WSW/191.1	71.3 / 2.61	AURELE LACROIX EQPMNT. RENTALS LTD 2729 STEVENAGE DR. RR #4 P.O.BOX 671 GLOUCESTER ON K1G 3N2	GEN
<b>Generator No:</b> ON1205601 <b>Status:</b> <b>Approval Years:</b> 89 <b>Contam. Facility:</b> <b>MHSW Facility:</b> <b>SIC Code:</b> 9911 <b>SIC Description:</b> IND. MACH. RENTAL				<b>PO Box No:</b> <b>Country:</b> <b>Choice of Contact:</b> <b>Co Admin:</b> <b>Phone No Admin:</b>	
<b>Detail(s)</b>					
<b>Waste Class:</b>		213			
<b>Waste Class Desc:</b>		PETROLEUM DISTILLATES			
<b>Waste Class:</b>		252			
<b>Waste Class Desc:</b>		WASTE OILS & LUBRICANTS			
<a href="#">89</a>	2 of 14	WSW/191.1	71.3 / 2.61	AURELE LACROIX EQUIPMENT RENTALS LIMITED 2729 STEVENAGE DRIVE R.R. #4 P.O. BOX 671 GLOUCESTER ON K1G 3N2	GEN
<b>Generator No:</b> ON1205601 <b>Status:</b> <b>Approval Years:</b> 92,93,97,98 <b>Contam. Facility:</b> <b>MHSW Facility:</b> <b>SIC Code:</b> 9911 <b>SIC Description:</b> IND. MACH. RENTAL				<b>PO Box No:</b> <b>Country:</b> <b>Choice of Contact:</b> <b>Co Admin:</b> <b>Phone No Admin:</b>	

Map Key	Number of Records	Direction/ Distance (m)	Elev/Diff (m)	Site	DB
<u>Detail(s)</u>					
Waste Class:		213			
Waste Class Desc:		PETROLEUM DISTILLATES			
Waste Class:		252			
Waste Class Desc:		WASTE OILS & LUBRICANTS			
<a href="#">89</a>	3 of 14	WSW/191.1	71.3 / 2.61	AURELE LACROIX EQPMNT. RENTALS LTD03-386 2729 STEVENAGE DR. RR #4 P.O.BOX 671 GLOUCESTER ON K1G 3N2	GEN
Generator No:	ON1205601			PO Box No:	
Status:				Country:	
Approval Years:	94,95,96			Choice of Contact:	
Contam. Facility:				Co Admin:	
MHSW Facility:				Phone No Admin:	
SIC Code:	9911				
SIC Description:		IND. MACH. RENTAL			
<u>Detail(s)</u>					
Waste Class:		213			
Waste Class Desc:		PETROLEUM DISTILLATES			
Waste Class:		252			
Waste Class Desc:		WASTE OILS & LUBRICANTS			
<a href="#">89</a>	4 of 14	WSW/191.1	71.3 / 2.61	AURELE LACROIX EQUIPMENT RENTALS LIMITED 2729 STEVENAGE DRIVE GLOUCESTER ON K1G 3N2	GEN
Generator No:	ON1205601			PO Box No:	
Status:				Country:	
Approval Years:	99,00,01,02,03,04,05,06,07,08			Choice of Contact:	
Contam. Facility:				Co Admin:	
MHSW Facility:				Phone No Admin:	
SIC Code:	9911				
SIC Description:		IND. MACH. RENTAL			
<u>Detail(s)</u>					
Waste Class:		213			
Waste Class Desc:		PETROLEUM DISTILLATES			
Waste Class:		252			
Waste Class Desc:		WASTE OILS & LUBRICANTS			
<a href="#">89</a>	5 of 14	WSW/191.1	71.3 / 2.61	AURELE LACROIX EQUIPMENT RENTALS LIMITED 2729 STEVENAGE DRIVE GLOUCESTER ON	GEN
Generator No:	ON1205601			PO Box No:	
Status:				Country:	
Approval Years:	2009			Choice of Contact:	
Contam. Facility:				Co Admin:	
MHSW Facility:				Phone No Admin:	
SIC Code:	532410				
SIC Description:		Construction Transportation Mining and Forestry Machinery and Equipment Rental and Leasing			

Map Key	Number of Records	Direction/ Distance (m)	Elev/Diff (m)	Site	DB
<u>Detail(s)</u>					
Waste Class:		213			
Waste Class Desc:		PETROLEUM DISTILLATES			
Waste Class:		252			
Waste Class Desc:		WASTE OILS & LUBRICANTS			
<a href="#">89</a>	6 of 14	WSW/191.1	71.3 / 2.61	AURELE LACROIX EQUIPMENT RENTALS LIMITED 2729 STEVENAGE DRIVE GLOUCESTER ON	GEN
Generator No:	ON1205601			PO Box No:	
Status:				Country:	
Approval Years:	2010			Choice of Contact:	
Contam. Facility:				Co Admin:	
MHSW Facility:				Phone No Admin:	
SIC Code:	532410				
SIC Description:		Construction Transportation Mining and Forestry Machinery and Equipment Rental and Leasing			
<u>Detail(s)</u>					
Waste Class:		213			
Waste Class Desc:		PETROLEUM DISTILLATES			
Waste Class:		252			
Waste Class Desc:		WASTE OILS & LUBRICANTS			
<a href="#">89</a>	7 of 14	WSW/191.1	71.3 / 2.61	AURELE LACROIX EQUIPMENT RENTALS LIMITED 2729 STEVENAGE DRIVE GLOUCESTER ON	GEN
Generator No:	ON1205601			PO Box No:	
Status:				Country:	
Approval Years:	2011			Choice of Contact:	
Contam. Facility:				Co Admin:	
MHSW Facility:				Phone No Admin:	
SIC Code:	532410				
SIC Description:		Construction Transportation Mining and Forestry Machinery and Equipment Rental and Leasing			
<u>Detail(s)</u>					
Waste Class:		213			
Waste Class Desc:		PETROLEUM DISTILLATES			
Waste Class:		252			
Waste Class Desc:		WASTE OILS & LUBRICANTS			
<a href="#">89</a>	8 of 14	WSW/191.1	71.3 / 2.61	AURELE LACROIX EQUIPMENT RENTALS LIMITED 2729 STEVENAGE DRIVE GLOUCESTER ON K1G 3N2	GEN
Generator No:	ON1205601			PO Box No:	
Status:				Country:	
Approval Years:	2012			Choice of Contact:	
Contam. Facility:				Co Admin:	
MHSW Facility:				Phone No Admin:	

Map Key	Number of Records	Direction/ Distance (m)	Elev/Diff (m)	Site	DB
<hr/>					
SIC Code:	532410				
SIC Description:	Construction Transportation Mining and Forestry Machinery and Equipment Rental and Leasing				
 <u>Detail(s)</u>					
Waste Class:	252				
Waste Class Desc:	WASTE OILS & LUBRICANTS				
Waste Class:	213				
Waste Class Desc:	PETROLEUM DISTILLATES				
<hr/>					
<a href="#">89</a>	9 of 14	WSW/191.1	71.3 / 2.61	AURELE LACROIX EQUIPMENT RENTALS LIMITED 2729 STEVENAGE DRIVE GLOUCESTER ON	GEN
Generator No:	ON1205601			PO Box No:	
Status:				Country:	
Approval Years:	2013			Choice of Contact:	
Contam. Facility:				Co Admin:	
MHSW Facility:				Phone No Admin:	
SIC Code:	532410				
SIC Description:	CONSTRUCTION, TRANSPORTATION, MINING, AND FORESTRY MACHINERY AND EQUIPMENT RENTAL AND LEASING				
 <u>Detail(s)</u>					
Waste Class:	252				
Waste Class Desc:	WASTE OILS & LUBRICANTS				
Waste Class:	213				
Waste Class Desc:	PETROLEUM DISTILLATES				
<hr/>					
<a href="#">89</a>	10 of 14	WSW/191.1	71.3 / 2.61	AURELE LACROIX EQUIPMENT RENTALS LIMITED 2729 STEVENAGE DRIVE GLOUCESTER ON K1G 3N2	GEN
Generator No:	ON1205601			PO Box No:	
Status:				Country:	Canada
Approval Years:	2016			Choice of Contact:	CO_OFFICIAL
Contam. Facility:	No			Co Admin:	Steven Lacroix
MHSW Facility:	No			Phone No Admin:	613-739-7121 Ext.
SIC Code:	532410				
SIC Description:	CONSTRUCTION, TRANSPORTATION, MINING, AND FORESTRY MACHINERY AND EQUIPMENT RENTAL AND LEASING				
 <u>Detail(s)</u>					
Waste Class:	213				
Waste Class Desc:	PETROLEUM DISTILLATES				
Waste Class:	252				
Waste Class Desc:	WASTE OILS & LUBRICANTS				
<hr/>					
<a href="#">89</a>	11 of 14	WSW/191.1	71.3 / 2.61	AURELE LACROIX EQUIPMENT RENTALS LIMITED 2729 STEVENAGE DRIVE GLOUCESTER ON K1G 3N2	GEN
Generator No:	ON1205601			PO Box No:	

Map Key	Number of Records	Direction/ Distance (m)	Elev/Diff (m)	Site	DB
<b>Status:</b> <b>Approval Years:</b> 2015 <b>Contam. Facility:</b> No <b>MHSW Facility:</b> No <b>SIC Code:</b> 532410 <b>SIC Description:</b> CONSTRUCTION, TRANSPORTATION, MINING, AND FORESTRY MACHINERY AND EQUIPMENT RENTAL AND LEASING					
				<b>Country:</b> Canada <b>Choice of Contact:</b> CO_OFFICIAL <b>Co Admin:</b> Steven Lacroix <b>Phone No Admin:</b> 613-739-7121 Ext.	
<u>Detail(s)</u>					
<b>Waste Class:</b>		252			
<b>Waste Class Desc:</b>		WASTE OILS & LUBRICANTS			
<b>Waste Class:</b>		213			
<b>Waste Class Desc:</b>		PETROLEUM DISTILLATES			
<a href="#">89</a>	12 of 14	WSW/191.1	71.3 / 2.61	<b>AURELE LACROIX EQUIPMENT RENTALS LIMITED</b> <b>2729 STEVENAGE DRIVE</b> <b>GLOUCESTER ON K1G 3N2</b>	GEN
<b>Generator No:</b> ON1205601 <b>Status:</b> <b>Approval Years:</b> 2014 <b>Contam. Facility:</b> No <b>MHSW Facility:</b> No <b>SIC Code:</b> 532410 <b>SIC Description:</b> CONSTRUCTION, TRANSPORTATION, MINING, AND FORESTRY MACHINERY AND EQUIPMENT RENTAL AND LEASING					
				<b>PO Box No:</b> <b>Country:</b> Canada <b>Choice of Contact:</b> CO_OFFICIAL <b>Co Admin:</b> Steven Lacroix <b>Phone No Admin:</b> 613-739-7121 Ext.	
<u>Detail(s)</u>					
<b>Waste Class:</b>		213			
<b>Waste Class Desc:</b>		PETROLEUM DISTILLATES			
<b>Waste Class:</b>		252			
<b>Waste Class Desc:</b>		WASTE OILS & LUBRICANTS			
<a href="#">89</a>	13 of 14	WSW/191.1	71.3 / 2.61	<b>AURELE LACROIX EQUIPMENT RENTALS LIMITED</b> <b>2729 STEVENAGE DRIVE</b> <b>GLOUCESTER ON K1G 3N2</b>	GEN
<b>Generator No:</b> ON1205601 <b>Status:</b> Registered <b>Approval Years:</b> As of Dec 2018 <b>Contam. Facility:</b> <b>MHSW Facility:</b> <b>SIC Code:</b> <b>SIC Description:</b>					
				<b>PO Box No:</b> <b>Country:</b> Canada <b>Choice of Contact:</b> <b>Co Admin:</b> <b>Phone No Admin:</b>	
<u>Detail(s)</u>					
<b>Waste Class:</b>		252 L			
<b>Waste Class Desc:</b>		Waste crankcase oils and lubricants			
<a href="#">89</a>	14 of 14	WSW/191.1	71.3 / 2.61	<b>AURELE LACROIX EQUIPMENT RENTALS LIMITED</b> <b>2729 STEVENAGE DRIVE</b> <b>GLOUCESTER ON K1G 3N2</b>	GEN

Map Key	Number of Records	Direction/ Distance (m)	Elev/Diff (m)	Site	DB
Generator No:	ON1205601			PO Box No:	
Status:	Registered			Country:	Canada
Approval Years:	As of Apr 2020			Choice of Contact:	
Contam. Facility:				Co Admin:	
MHSW Facility:				Phone No Admin:	
SIC Code:					
SIC Description:					
<b><u>Detail(s)</u></b>					
Waste Class:	252 L				
Waste Class Desc:	Waste crankcase oils and lubricants				

<a href="#">90</a>	1 of 1	NNE/194.2	61.9 / -6.78	Ottawa ON	WWIS
Well ID:	7290690			Data Entry Status:	
Construction Date:				Data Src:	
Primary Water Use:	Test Hole			Date Received:	7/19/2017
Sec. Water Use:				Selected Flag:	Yes
Final Well Status:	Observation Wells			Abandonment Rec:	
Water Type:				Contractor:	7579
Casing Material:				Form Version:	7
Audit No:	Z261467			Owner:	
Tag:	A228346			Street Name:	HWY 417
Construction Method:				County:	OTTAWA-CARLETON
Elevation (m):				Municipality:	OTTAWA CITY
Elevation Reliability:				Site Info:	
Depth to Bedrock:				Lot:	
Well Depth:				Concession:	
Overburden/Bedrock:				Concession Name:	
Pump Rate:				Easting NAD83:	
Static Water Level:				Northing NAD83:	
Flowing (Y/N):				Zone:	
Flow Rate:				UTM Reliability:	
Clear/Cloudy:					

#### **Bore Hole Information**

Bore Hole ID:	1006636101	Elevation:	66.10987
DP2BR:		Elevrc:	
Spatial Status:		Zone:	18
Code OB:		East83:	453825
Code OB Desc:		North83:	5026450
Open Hole:		Org CS:	UTM83
Cluster Kind:		UTMRC:	5
Date Completed:	7/4/2017	UTMRC Desc:	margin of error : 100 m - 300 m
Remarks:		Location Method:	wwr
Elevrc Desc:			
Location Source Date:			
Improvement Location Source:			
Improvement Location Method:			
Source Revision Comment:			
Supplier Comment:			

#### **Annular Space/Abandonment**

##### **Sealing Record**

Plug ID:	1006753878
Layer:	1
Plug From:	0
Plug To:	34

Map Key	Number of Records	Direction/ Distance (m)	Elev/Diff (m)	Site	DB
<b>Plug Depth UOM:</b>		ft			
<b><u>Annular Space/Abandonment Sealing Record</u></b>					
<b>Plug ID:</b>		1006753879			
<b>Layer:</b>		2			
<b>Plug From:</b>		34			
<b>Plug To:</b>		44			
<b>Plug Depth UOM:</b>		ft			
<b><u>Pipe Information</u></b>					
<b>Pipe ID:</b>		1006753870			
<b>Casing No:</b>		0			
<b>Comment:</b>					
<b>Alt Name:</b>					
<b><u>Construction Record - Casing</u></b>					
<b>Casing ID:</b>		1006753874			
<b>Layer:</b>		1			
<b>Material:</b>		5			
<b>Open Hole or Material:</b>		PLASTIC			
<b>Depth From:</b>		0			
<b>Depth To:</b>		34			
<b>Casing Diameter:</b>		2			
<b>Casing Diameter UOM:</b>		inch			
<b>Casing Depth UOM:</b>		ft			
<b><u>Construction Record - Screen</u></b>					
<b>Screen ID:</b>		1006753875			
<b>Layer:</b>		1			
<b>Slot:</b>					
<b>Screen Top Depth:</b>		34			
<b>Screen End Depth:</b>		44			
<b>Screen Material:</b>		5			
<b>Screen Depth UOM:</b>		ft			
<b>Screen Diameter UOM:</b>		inch			
<b>Screen Diameter:</b>		2			
<b><u>Hole Diameter</u></b>					
<b>Hole ID:</b>		1006753872			
<b>Diameter:</b>		3.63			
<b>Depth From:</b>		0			
<b>Depth To:</b>		45			
<b>Hole Depth UOM:</b>		ft			
<b>Hole Diameter UOM:</b>		inch			

[91](#)

1 of 1

SW/200.5

78.1 / 9.44

PT 5 6  
GLOUCESTER ON

WDSH

**Site No.:** A460705  
**Region:** SOUTHEAST  
**County:** OTTAWA CARLETON  
**Concession:** 6  
**Lot:** PT 5  
**Easting:** 453350  
**Northing:** 5024850

Map Key	Number of Records	Direction/ Distance (m)	Elev/Diff (m)	Site	DB
<b>Zone:</b>		18			
<b>Date Closed:</b>		1981/12/31			
<b>Status:</b>		CLOSED			
<b>Classification:</b>		A3 - POTENTIAL HUMAN IMPACT-URBAN MUNICIPAL/DOMESTIC WASTE - CLOSED <10 YRS			
<b>%CommercialWste:</b>		n/a			
<b>%DomesticWste Rec:</b>		n/a			
<b>%LiquidWste Rec:</b>		n/a			
<b>%HazardousWste Rec:</b>		n/a			
<b>%Non-haz.Wste Rec:</b>		n/a			
<b>%Sewage/Sludge Rec:</b>		n/a			
<b>%Other Wste Rec:</b>		n/a			

<a href="#">92</a>	1 of 1	SW/200.8	78.1 / 9.44	GLOUCESTER ON	WDS
<b>Approval No:</b>	A460705			<b>Total Area (ha):</b>	0
<b>Mob Unit Cert No:</b>				<b>Landfill Cap (m³):</b>	0
<b>EBR Registry No:</b>				<b>Transfer Area (ha):</b>	0
<b>Status:</b>	Revoked and sent to Cooksville			<b>Transfer Cap (m³):</b>	0
<b>Facility Type:</b>				<b>Transfer Cert No:</b>	
<b>Record Type:</b>				<b>Inciner. Area (ha):</b>	0
<b>Link Source:</b>				<b>Inciner. Cap (t):</b>	0
<b>Project Type:</b>				<b>Process Area (m³):</b>	0
<b>Application Status:</b>				<b>Process Cap (m³/d):</b>	0
<b>Issue Date:</b>	10/26/1979			<b>Process Vol (m³):</b>	0
<b>Input Date:</b>	6/10/93			<b>Process Feed (m³):</b>	0
<b>Date Received:</b>				<b>Site Concession:</b>	6 PT OF LOT 5
<b>Est Closure Date:</b>				<b>Site Region/County:</b>	
<b>Mobile Capacity:</b>	0			<b>SWP Area Name:</b>	
<b>Mobile Units:</b>				<b>MOE District:</b>	
<b>Mobile Description:</b>				<b>District Office:</b>	
<b>Prop City:</b>	OTTAWA, ONTARIO			<b>Latitude:</b>	
<b>Prop Postal:</b>	-			<b>Longitude:</b>	
<b>Prop Phone:</b>				<b>Geometry X:</b>	
<b>Serial Link:</b>	460705			<b>Geometry Y:</b>	
<b>Approval Type:</b>					
<b>Proponent:</b>	HUGH M. GRANT LTD.				
<b>Prop Address:</b>	510 ISLAND PK. DR.				
<b>Proponent County/District:</b>					
<b>Full Address:</b>					
<b>Site Lot:</b>	HAWTHORNE RD., RIDEAU FRONT				
<b>Waste Class Code:</b>					
<b>Waste Class:</b>					
<b>Waste Type:</b>					
<b>Waste Type Other:</b>	No				
<b>Waste Description:</b>					
<b>Landfill Monitoring:</b>					
<b>Landfill Ctrl Type:</b>					
<b>Site Closing Description:</b>					
<b>Project Description:</b>					
<b>Municipalities Served:</b>					
<b>Approval Description:</b>					
<b>Other Approvals/Permits:</b>					
<b>PDF URL:</b>					

<a href="#">93</a>	1 of 2	W/200.8	69.8 / 1.19	Gestco Inc. 2717 Stevenage Dr Ottawa ON K1G 3N2	ECA
<b>Approval No:</b>	6746-9ZYR6B			<b>MOE District:</b>	Ottawa
<b>Approval Date:</b>	2015-09-03			<b>City:</b>	
<b>Status:</b>	Approved			<b>Longitude:</b>	-75.59817



Map Key	Number of Records	Direction/ Distance (m)	Elev/Diff (m)	Site	DB
<b>Record Type:</b> ECA <b>Link Source:</b> IDS <b>SWP Area Name:</b> Rideau Valley <b>Approval Type:</b> ECA-INDUSTRIAL SEWAGE WORKS <b>Project Type:</b> INDUSTRIAL SEWAGE WORKS <b>Address:</b> 2717 Stevenage Dr <b>Full Address:</b> <b>Full PDF Link:</b> <a href="https://www.accessenvironment.ene.gov.on.ca/instruments/1503-9N4KGF-14.pdf">https://www.accessenvironment.ene.gov.on.ca/instruments/1503-9N4KGF-14.pdf</a>					
<a href="#">93</a>	2 of 2	W/200.8	69.8 / 1.19	2717 STEVENAGE DR, OTTAWA ON	PINC
<b>Incident ID:</b> <b>Incident No:</b> 1717588 <b>Type:</b> FS-Pipeline Incident <b>Status Code:</b> Pipeline Damage Reason Est <b>Fuel Occurrence Tp:</b> <b>Fuel Type:</b> <b>Tank Status:</b> RC Established <b>Task No:</b> 5861450 <b>Spills Action Centre:</b> <b>Method Details:</b> E-mail <b>Fuel Category:</b> Natural Gas <b>Date of Occurrence:</b> <b>Occurrence Start Date:</b> 2015/11/11 <b>Operation Type:</b> <b>Pipeline Type:</b> <b>Regulator Type:</b> <b>Summary:</b> 2717 STEVENAGE DR, OTTAWA - PIPELINE HIT - 1" <b>Reported By:</b> Chad Loveland - Enbridge Gas <b>Affiliation:</b> <b>Occurrence Desc:</b> <b>Damage Reason:</b> No notification made to the one call center <b>Notes:</b>					
<b>Health Impact:</b> <b>Environment Impact:</b> <b>Property Damage:</b> Yes <b>Service Interrupt:</b> <b>Enforce Policy:</b> Yes <b>Public Relation:</b> <b>Pipeline System:</b> <b>Depth:</b> <b>Pipe Material:</b> <b>PSIG:</b> <b>Attribute Category:</b> FS-Perform P-line Inc Invest <b>Regulator Location:</b>					
<a href="#">94</a>	1 of 1	E/205.8	64.9 / -3.78	ON	BORE
<b>Borehole ID:</b> 847837 <b>OGF ID:</b> 215589494 <b>Status:</b> Decommissioned <b>Type:</b> Borehole <b>Use:</b> Geotechnical/Geological Investigation <b>Completion Date:</b> 24-OCT-1972 <b>Static Water Level:</b> 1.5 <b>Primary Water Use:</b> <b>Sec. Water Use:</b> <b>Total Depth m:</b> 5.9 <b>Depth Ref:</b> Ground Surface <b>Depth Elev:</b> <b>Drill Method:</b> Boring <b>Orig Ground Elev m:</b> 65.8 <b>Elev Reliabil Note:</b> <b>DEM Ground Elev m:</b> 65.5 <b>Concession:</b> CON 6 FROM RIDEAU RIVER <b>Location D:</b> <b>Survey D:</b> <b>Comments:</b>					
<b>Inclin FLG:</b> No <b>SP Status:</b> Initial Entry <b>Surv Elev:</b> No <b>Piezometer:</b> No <b>Primary Name:</b> <b>Municipality:</b> <b>Lot:</b> LOT 4 <b>Township:</b> GLOUCESTER <b>Latitude DD:</b> 45.384687 <b>Longitude DD:</b> -75.584765 <b>UTM Zone:</b> 18 <b>Easting:</b> 454221 <b>Northing:</b> 5025852 <b>Location Accuracy:</b> <b>Accuracy:</b> Within 10 metres					
<b>Borehole Geology Stratum</b>					

Map Key	Number of Records	Direction/ Distance (m)	Elev/Diff (m)	Site	DB
Geology Stratum ID:	6559024			Mat Consistency:	
Top Depth:	4.1			Material Moisture:	
Bottom Depth:	5.9			Material Texture:	
Material Color:	Grey			Non Geo Mat Type:	
Material 1:	Bedrock			Geologic Formation:	
Material 2:	Shale			Geologic Group:	
Material 3:	Limestone			Geologic Period:	
Material 4:	Sandstone			Depositional Gen:	
Gsc Material Description:					
Stratum Description:	BEDROCK - SHALE WITH THIN LIMESTONE AND SANDSTONE BANDS, DARK GREY, SOUND **Note: Many records provided by the department have a truncated [Stratum Description] field.				
Geology Stratum ID:	6559023			Mat Consistency:	
Top Depth:	3.9			Material Moisture:	
Bottom Depth:	4.1			Material Texture:	
Material Color:				Non Geo Mat Type:	
Material 1:	Till			Geologic Formation:	
Material 2:	Silt - Sand - Gravel			Geologic Group:	
Material 3:				Geologic Period:	
Material 4:				Depositional Gen:	glacial
Gsc Material Description:					
Stratum Description:	HET.MIX. SILT, SAND AND GRAV. (GLAC. TILL) **Note: Many records provided by the department have a truncated [Stratum Description] field.				
Geology Stratum ID:	6559022			Mat Consistency:	Very Stiff
Top Depth:	0			Material Moisture:	
Bottom Depth:	3.9			Material Texture:	
Material Color:	Brown-Grey			Non Geo Mat Type:	
Material 1:	Clay			Geologic Formation:	
Material 2:	Sand			Geologic Group:	
Material 3:	clay silt			Geologic Period:	
Material 4:				Depositional Gen:	
Gsc Material Description:					
Stratum Description:	CLAY WITH TRACE OF SAND, BROWN GREY, CLAYEY SILT SEAMS BELOW EL. 208. VERY STIFF TO FIRM **Note: Many records provided by the department have a truncated [Stratum Description] field.				
95	1 of 1	E/211.0	64.9 / -3.78	at Hunt Club Rd Ottawa ON	SPL
Ref No:	6710-AP2K4U			Discharger Report:	
Site No:	NA			Material Group:	
Incident Dt:	7/7/2017			Health/Env Conseq:	2 - Minor Environment
Year:				Client Type:	
Incident Cause:				Sector Type:	Unknown / N/A
Incident Event:	Collision/Accident			Agency Involved:	
Contaminant Code:	13			Nearest Watercourse:	
Contaminant Name:	DIESEL FUEL			Site Address:	at Hunt Club Rd
Contaminant Limit 1:				Site District Office:	Ottawa
Contam Limit Freq 1:				Site Postal Code:	
Contaminant UN No 1:	1202			Site Region:	Eastern
Environment Impact:				Site Municipality:	Ottawa
Nature of Impact:				Site Lot:	
Receiving Medium:				Site Conc:	
Receiving Env:	Land			Northing:	5025849.33
MOE Response:	No			Easting:	454238.14
Dt MOE Arvl on Scn:				Site Geo Ref Accu:	
MOE Reported Dt:	7/7/2017			Site Map Datum:	
Dt Document Closed:	7/13/2017			SAC Action Class:	Land Spills
Incident Reason:	Unknown / N/A			Source Type:	Truck - Only Saddle Tanks
Site Name:	HWY 417 Westbound<UNOFFICIAL>				
Site County/District:					
Site Geo Ref Meth:					
Incident Summary:	MVA: TT small amount diesel to roadway, contained by FD				
Contaminant Qty:	0 other - see incident description				

Map Key	Number of Records	Direction/ Distance (m)	Elev/Diff (m)	Site	DB
<a href="#">96</a>	1 of 1	NNW/217.6	65.9 / -2.78	Colonnade Development Incorporated Ottawa ON K2E 7S8	ECA
<b>Approval No:</b> 1314-7Z8TPU <b>Approval Date:</b> 2010-01-04 <b>Status:</b> Approved <b>Record Type:</b> ECA <b>Link Source:</b> IDS <b>SWP Area Name:</b> Rideau Valley <b>Approval Type:</b> ECA-MUNICIPAL AND PRIVATE SEWAGE WORKS <b>Project Type:</b> MUNICIPAL AND PRIVATE SEWAGE WORKS <b>Address:</b> <b>Full Address:</b> <b>Full PDF Link:</b> <a href="https://www.accessenvironment.ene.gov.on.ca/instruments/8260-7YYQ69-14.pdf">https://www.accessenvironment.ene.gov.on.ca/instruments/8260-7YYQ69-14.pdf</a>		<b>MOE District:</b> Ottawa <b>City:</b> <b>Longitude:</b> -75.5929 <b>Latitude:</b> 45.3909 <b>Geometry X:</b> <b>Geometry Y:</b>			
<a href="#">97</a>	1 of 2	WSW/223.2	71.9 / 3.22	RHODES CANDY LTD 4107 BELGREEN DR RR 54 GLOUCESTER ON K1G 3N2	SCT
<b>Established:</b> 1974 <b>Plant Size (ft²):</b> 1300 <b>Employment:</b> 10  <b>--Details--</b> <b>Description:</b> CANDY AND OTHER CONFECTIONERY PRODUCTS <b>SIC/NAICS Code:</b> 2064					
<a href="#">97</a>	2 of 2	WSW/223.2	71.9 / 3.22	Rhodes Candy Limited 4107 Belgreen Dr RR 54 Gloucester ON K1G 3N2	SCT
<b>Established:</b> 1974 <b>Plant Size (ft²):</b> 1500 <b>Employment:</b> 10  <b>--Details--</b> <b>Description:</b> Non-Chocolate Confectionery Manufacturing <b>SIC/NAICS Code:</b> 311340					
<a href="#">98</a>	1 of 1	WSW/223.3	71.9 / 3.22	RHODES CANDY LIMITED 4107 Belgreen Dr Ottawa ON K1G 3N2	SCT
<b>Established:</b> 1974 <b>Plant Size (ft²):</b> 1300 <b>Employment:</b> 15  <b>--Details--</b> <b>Description:</b> Non-Chocolate Confectionery Manufacturing <b>SIC/NAICS Code:</b> 311340					

Map Key	Number of Records	Direction/ Distance (m)	Elev/Diff (m)	Site	DB
<a href="#">99</a>	1 of 1	ESE/229.9	66.9 / -1.73	lot 5 con 6 ON	WWIS
<div> <div> <b>Well ID:</b> 1502312  <b>Construction Date:</b>  <b>Primary Water Use:</b> Domestic  <b>Sec. Water Use:</b> 0  <b>Final Well Status:</b> Water Supply  <b>Water Type:</b>  <b>Casing Material:</b>  <b>Audit No:</b>  <b>Tag:</b>  <b>Construction Method:</b>  <b>Elevation (m):</b>  <b>Elevation Reliability:</b>  <b>Depth to Bedrock:</b>  <b>Well Depth:</b>  <b>Overburden/Bedrock:</b>  <b>Pump Rate:</b>  <b>Static Water Level:</b>  <b>Flowing (Y/N):</b>  <b>Flow Rate:</b>  <b>Clear/Cloudy:</b> </div> <div> <b>Data Entry Status:</b>  <b>Data Src:</b> 1  <b>Date Received:</b> 2/26/1958  <b>Selected Flag:</b> Yes  <b>Abandonment Rec:</b>  <b>Contractor:</b> 1801  <b>Form Version:</b> 1  <b>Owner:</b>  <b>Street Name:</b>  <b>County:</b> OTTAWA-CARLETON  <b>Municipality:</b> GLOUCESTER TOWNSHIP  <b>Site Info:</b>  <b>Lot:</b> 005  <b>Concession:</b> 06  <b>Concession Name:</b> RF  <b>Easting NAD83:</b>  <b>Northing NAD83:</b>  <b>Zone:</b>  <b>UTM Reliability:</b> </div> </div>					
<b><u>Bore Hole Information</u></b>					
<div> <div> <b>Bore Hole ID:</b> 10024355  <b>DP2BR:</b> 35  <b>Spatial Status:</b>  <b>Code OB:</b> r  <b>Code OB Desc:</b> Bedrock  <b>Open Hole:</b>  <b>Cluster Kind:</b>  <b>Date Completed:</b> 1/30/1958  <b>Remarks:</b>  <b>Elevrc Desc:</b>  <b>Location Source Date:</b>  <b>Improvement Location Source:</b>  <b>Improvement Location Method:</b>  <b>Source Revision Comment:</b>  <b>Supplier Comment:</b> </div> <div> <b>Elevation:</b> 70.338874  <b>Elevrc:</b>  <b>Zone:</b> 18  <b>East83:</b> 454320.7  <b>North83:</b> 5025392  <b>Org CS:</b>  <b>UTMRC:</b> 5  <b>UTMRC Desc:</b> margin of error : 100 m - 300 m  <b>Location Method:</b> p5 </div> </div>					
<b><u>Overburden and Bedrock</u></b>					
<b><u>Materials Interval</u></b>					
<div> <div> <b>Formation ID:</b> 930994183  <b>Layer:</b> 1  <b>Color:</b> 8  <b>General Color:</b> BLACK  <b>Mat1:</b> 05  <b>Most Common Material:</b> CLAY  <b>Mat2:</b>  <b>Other Materials:</b>  <b>Mat3:</b>  <b>Other Materials:</b>  <b>Formation Top Depth:</b> 0  <b>Formation End Depth:</b> 35  <b>Formation End Depth UOM:</b> ft </div> </div>					
<b><u>Overburden and Bedrock</u></b>					
<b><u>Materials Interval</u></b>					
<div> <div> <b>Formation ID:</b> 930994184 </div> </div>					

<b>Map Key</b>	<b>Number of Records</b>	<b>Direction/ Distance (m)</b>	<b>Elev/Diff (m)</b>	<b>Site</b>	<b>DB</b>
<b>Layer:</b>		2			
<b>Color:</b>		8			
<b>General Color:</b>		BLACK			
<b>Mat1:</b>		17			
<b>Most Common Material:</b>		SHALE			
<b>Mat2:</b>					
<b>Other Materials:</b>					
<b>Mat3:</b>					
<b>Other Materials:</b>					
<b>Formation Top Depth:</b>		35			
<b>Formation End Depth:</b>		124			
<b>Formation End Depth UOM:</b>		ft			
<b><u>Method of Construction &amp; Well Use</u></b>					
<b>Method Construction ID:</b>					
<b>Method Construction Code:</b>		1			
<b>Method Construction:</b>		Cable Tool			
<b>Other Method Construction:</b>					
<b><u>Pipe Information</u></b>					
<b>Pipe ID:</b>		10572925			
<b>Casing No:</b>		1			
<b>Comment:</b>					
<b>Alt Name:</b>					
<b><u>Construction Record - Casing</u></b>					
<b>Casing ID:</b>		930041489			
<b>Layer:</b>		1			
<b>Material:</b>		1			
<b>Open Hole or Material:</b>		STEEL			
<b>Depth From:</b>					
<b>Depth To:</b>		35			
<b>Casing Diameter:</b>		2			
<b>Casing Diameter UOM:</b>		inch			
<b>Casing Depth UOM:</b>		ft			
<b><u>Construction Record - Casing</u></b>					
<b>Casing ID:</b>		930041490			
<b>Layer:</b>		2			
<b>Material:</b>		4			
<b>Open Hole or Material:</b>		OPEN HOLE			
<b>Depth From:</b>					
<b>Depth To:</b>		124			
<b>Casing Diameter:</b>		2			
<b>Casing Diameter UOM:</b>		inch			
<b>Casing Depth UOM:</b>		ft			
<b><u>Results of Well Yield Testing</u></b>					
<b>Pump Test ID:</b>		991502312			
<b>Pump Set At:</b>					
<b>Static Level:</b>		7			
<b>Final Level After Pumping:</b>		22			
<b>Recommended Pump Depth:</b>					
<b>Pumping Rate:</b>		5			
<b>Flowing Rate:</b>					
<b>Recommended Pump Rate:</b>					

Map Key	Number of Records	Direction/ Distance (m)	Elev/Diff (m)	Site	DB
<hr/>					
Levels UOM:		ft			
Rate UOM:		GPM			
Water State After Test Code:		1			
Water State After Test:		CLEAR			
Pumping Test Method:		1			
Pumping Duration HR:		1			
Pumping Duration MIN:		0			
Flowing:		N			
 <u>Water Details</u>					
Water ID:		933455093			
Layer:		1			
Kind Code:		1			
Kind:		FRESH			
Water Found Depth:		124			
Water Found Depth UOM:		ft			
<hr/>					
<a href="#">100</a>	1 of 1	NW/233.0	67.9 / -0.78	HYDRO ONE NETWORKS INC. 2600 HYDRO ROAD NOT AVAILABLE GLOUCESTER ON K0A2Y0	NPRI
NPRI ID:	11517			Org ID:	51958
Other ID:	N			Submit Date:	5/26/2010
No Other ID:				Last Modified:	5/29/2015 3:28:24 PM
Track ID:	83196			Contact ID:	
Report ID:	137040			Cont Type:	
Report Type:	NPRI			Contact Title:	
Rpt Type ID:	1			Cont First Name:	
Report Year:	2009			Cont Last Name:	
Not-Current Rpt?:	No			Contact Position:	
Yr of Last Filed Rpt:	2009			Contact Fax:	
Fac ID:	159006			Contact Ph.:	
Fac Name:	HAWTHORNE TRANSFORMER STATION (TS)			Cont Area Code:	
Fac Address1:	2600 HYDRO ROAD			Contact Tel.:	
Fac Address2:	NOT AVAILABLE			Contact Ext.:	
Fac Postal Zip:	K0A2Y0			Cont Fax Area Cde:	
Facility Lat:	45.3893			Contact Fax:	
Facility Long:	-75.5975			Contact Email:	
DLS (Last Filed Rpt):				Latitude:	45.3893
Facility DLS:				Longitude:	-75.5975
Datum:	1983			UTM Zone:	
Facility Cmnts:	No			UTM Northing:	
URL:				UTM Easting:	
No of Empl.:	19			Waste Streams:	No
Parent Co.:	Y			No Streams:	
No Parent Co.:	1			Waste Off Sites:	No
Pollut Prev Cmnts:	No			No Off Sites:	
Stacks:	No			Shutdown:	No
No of Stacks:				No of Shutdown:	
Canadian SIC Code (2 digit):					
Canadian SIC Code:					
SIC Code Description:					
American SIC Code:					
NAICS Code (2 digit):	22				
NAICS 2 Description:	Utilities				
NAICS Code (4 digit):	2211				
NAICS 4 Description:	Electric power generation, transmission and distribution				
NAICS Code (6 digit):	221121				
NAICS 6 Description:	Electric bulk power transmission and control				

Substance Release Report

Map Key	Number of Records	Direction/ Distance (m)	Elev/Diff (m)	Site	DB
<b>Category Type ID:</b> 13 <b>Category Type Desc:</b> All Media <b>Category Type Desc (fr):</b> Rejets à tous les médias <b>Grouping:</b> Total All Media<1t <b>Trans Code:</b> <b>Chem:</b> Sulphur hexafluoride <b>Chem (fr):</b> Hexafluorure de soufre <b>Quantity:</b> .254 <b>Unit:</b> tonnes <b>Basis of Estimate Cd:</b> <b>Basis of Estimate Desc:</b>					
<a href="#">101</a>	1 of 1	E/238.6	64.9 / -3.78	ON	BORE
<b>Borehole ID:</b> 847836 <b>OGF ID:</b> 215589493 <b>Status:</b> Decommissioned <b>Type:</b> Borehole <b>Use:</b> Geotechnical/Geological Investigation <b>Completion Date:</b> 23-OCT-1972 <b>Static Water Level:</b> 0.9 <b>Primary Water Use:</b> <b>Sec. Water Use:</b> <b>Total Depth m:</b> 3.8 <b>Depth Ref:</b> Ground Surface <b>Depth Elev:</b> <b>Drill Method:</b> Boring <b>Orig Ground Elev m:</b> 65.5 <b>Elev Reliabil Note:</b> <b>DEM Ground Elev m:</b> 65.1 <b>Concession:</b> CON 6 FROM RIDEAU RIVER <b>Location D:</b> <b>Survey D:</b> <b>Comments:</b>					
<b>Inclin FLG:</b> No <b>SP Status:</b> Initial Entry <b>Surv Elev:</b> No <b>Piezometer:</b> No <b>Primary Name:</b> <b>Municipality:</b> <b>Lot:</b> LOT 4 <b>Township:</b> GLOUCESTER <b>Latitude DD:</b> 45.384993 <b>Longitude DD:</b> -75.584717 <b>UTM Zone:</b> 18 <b>Easting:</b> 454225 <b>Northing:</b> 5025886 <b>Location Accuracy:</b> <b>Accuracy:</b> Within 10 metres					
<b><u>Borehole Geology Stratum</u></b>					
<b>Geology Stratum ID:</b> 6559020 <b>Top Depth:</b> 0 <b>Bottom Depth:</b> 3.7 <b>Material Color:</b> Brown-Grey <b>Material 1:</b> Clay <b>Material 2:</b> Sand <b>Material 3:</b> clay silt <b>Material 4:</b> <b>Gsc Material Description:</b> <b>Stratum Description:</b> CLAY WITH A TRACE OF SAND, BROWN GREY, CLAYEY SILT SEAMS BELOW EL. 209, STIFF TO FIRM **Note: Many records provided by the department have a truncated [Stratum Description] field.					
<b>Mat Consistency:</b> Stiff <b>Material Moisture:</b> <b>Material Texture:</b> <b>Non Geo Mat Type:</b> <b>Geologic Formation:</b> <b>Geologic Group:</b> <b>Geologic Period:</b> <b>Depositional Gen:</b>					
<b>Geology Stratum ID:</b> 6559021 <b>Top Depth:</b> 3.7 <b>Bottom Depth:</b> 3.8 <b>Material Color:</b> <b>Material 1:</b> Till <b>Material 2:</b> <b>Material 3:</b> <b>Material 4:</b> <b>Gsc Material Description:</b> <b>Stratum Description:</b> GLACIAL TILL **Note: Many records provided by the department have a truncated [Stratum Description] field.					
<b>Mat Consistency:</b> <b>Material Moisture:</b> <b>Material Texture:</b> <b>Non Geo Mat Type:</b> <b>Geologic Formation:</b> <b>Geologic Group:</b> <b>Geologic Period:</b> <b>Depositional Gen:</b> glacial					

Map Key	Number of Records	Direction/ Distance (m)	Elev/Diff (m)	Site	DB
<a href="#">102</a>	1 of 11	WSW/239.3	78.3 / 9.61	THE LABEL CENTRE LTD. 2750 Stevenage Dr Unit 1 Gloucester ON K1G 5N2	SCT
Established:		1979			
Plant Size (ft²):		2000			
Employment:		12			
--Details--					
Description:		Paper Bag and Coated and Treated Paper Manufacturing			
SIC/NAICS Code:		322220			
<a href="#">102</a>	2 of 11	WSW/239.3	78.3 / 9.61	CÔTÉ POULTRY INC. 2750 Stevenage Dr Unit 3 Gloucester ON K1G 5N2	SCT
Established:		1971			
Plant Size (ft²):		0			
Employment:		11			
--Details--					
Description:		General-Line Food Wholesaler-Distributors			
SIC/NAICS Code:		413110			
Description:		Poultry and Egg Wholesaler-Distributors			
SIC/NAICS Code:		413130			
Description:		Poultry Processing			
SIC/NAICS Code:		311615			
<a href="#">102</a>	3 of 11	WSW/239.3	78.3 / 9.61	SIGNATURE PROFESSIONAL CLEANING #1-2750 STEVENAGE DRIVE GLOUCESTER ON K1G 5N2	GEN
Generator No:		ON1622901		PO Box No:	
Status:				Country:	
Approval Years:		93,94,95,96,97,98		Choice of Contact:	
Contam. Facility:				Co Admin:	
MHSW Facility:				Phone No Admin:	
SIC Code:		9953			
SIC Description:		JANITORIAL SERVICES			
Detail(s)					
Waste Class:		312			
Waste Class Desc:		PATHOLOGICAL WASTES			
<a href="#">102</a>	4 of 11	WSW/239.3	78.3 / 9.61	LABEL CENTRE LTD., THE 2750 STEVENAGE DRIVE, UNIT 1 GLOUCESTER ON K1G 5N2	GEN
Generator No:		ON1990801		PO Box No:	
Status:				Country:	
Approval Years:		97,98,99,00,01		Choice of Contact:	
Contam. Facility:				Co Admin:	
MHSW Facility:				Phone No Admin:	
SIC Code:		2819			
SIC Description:		OTHER COMM. PRINTING			



Map Key	Number of Records	Direction/ Distance (m)	Elev/Diff (m)	Site	DB
<u>Detail(s)</u>					
Waste Class:		145			
Waste Class Desc:		PAINT/PIGMENT/COATING RESIDUES			
Waste Class:		252			
Waste Class Desc:		WASTE OILS & LUBRICANTS			
<a href="#">102</a>	5 of 11	WSW/239.3	78.3 / 9.61	SIGNATURE PROFESSIONAL CLEANING 2750 STEVENAGE DRIVE, UNIT 1 GLOUCESTER ON K1G 5N2	GEN
Generator No:	ON1622901			PO Box No:	
Status:				Country:	
Approval Years:	99,00,01			Choice of Contact:	
Contam. Facility:				Co Admin:	
MHSW Facility:				Phone No Admin:	
SIC Code:	9953				
SIC Description:	JANITORIAL SERVICES				
<u>Detail(s)</u>					
Waste Class:		312			
Waste Class Desc:		PATHOLOGICAL WASTES			
<a href="#">102</a>	6 of 11	WSW/239.3	78.3 / 9.61	Label Innovation Inc. 1-2750 Stevenage Drive Ottawa ON K1G 5N2	GEN
Generator No:	ON1990801			PO Box No:	
Status:				Country:	
Approval Years:	02,03,04,05,06			Choice of Contact:	
Contam. Facility:				Co Admin:	
MHSW Facility:				Phone No Admin:	
SIC Code:	323119				
SIC Description:	Other Printing				
<u>Detail(s)</u>					
Waste Class:		145			
Waste Class Desc:		PAINT/PIGMENT/COATING RESIDUES			
Waste Class:		252			
Waste Class Desc:		WASTE OILS & LUBRICANTS			
<a href="#">102</a>	7 of 11	WSW/239.3	78.3 / 9.61	Label Innovation Inc. 2750 Stevenage Dr Unit 1 Ottawa ON K1G 5N2	SCT
Established:	1979				
Plant Size (ft²):	2000				
Employment:	28				
<u>--Details--</u>					
Description:	Paper Bag and Coated and Treated Paper Manufacturing				
SIC/NAICS Code:	322220				
Description:	Other Printing				
SIC/NAICS Code:	323119				

Map Key	Number of Records	Direction/ Distance (m)	Elev/Diff (m)	Site	DB
<a href="#">102</a>	8 of 11	WSW/239.3	78.3 / 9.61	Drain-All Ltd. 2750 Stevenage Drive 2750 STEVENAGE DRIVE Ottawa ON	SPL
<b>Ref No:</b> 1680-6MWATQ <b>Site No:</b> <b>Incident Dt:</b> 3/15/2006 <b>Year:</b> <b>Incident Cause:</b> Valve / Fitting Leak Or Failure <b>Incident Event:</b> <b>Contaminant Code:</b> 15 <b>Contaminant Name:</b> ENGINE OIL <b>Contaminant Limit 1:</b> <b>Contam Limit Freq 1:</b> <b>Contaminant UN No 1:</b> <b>Environment Impact:</b> Not Anticipated <b>Nature of Impact:</b> Soil Contamination <b>Receiving Medium:</b> Land <b>Receiving Env:</b> <b>MOE Response:</b> <b>Dt MOE Arvl on Scn:</b> <b>MOE Reported Dt:</b> 3/15/2006 <b>Dt Document Closed:</b> <b>Incident Reason:</b> Equipment Failure - Malfunction of system components <b>Site Name:</b> 2750 STEVENAGE DRIVE <b>Site County/District:</b> <b>Site Geo Ref Meth:</b> <b>Incident Summary:</b> Drain-All-10 L engine oil to Rd,Cleaning. <b>Contaminant Qty:</b> 10 L		<b>Discharger Report:</b> <b>Material Group:</b> Oils <b>Health/Env Conseq:</b> <b>Client Type:</b> <b>Sector Type:</b> Other Motor Vehicle <b>Agency Involved:</b> <b>Nearest Watercourse:</b> <b>Site Address:</b> 2750 STEVENAGE DRIVE <b>Site District Office:</b> Ottawa <b>Site Postal Code:</b> <b>Site Region:</b> <b>Site Municipality:</b> Ottawa <b>Site Lot:</b> <b>Site Conc:</b> <b>Northing:</b> NA <b>Easting:</b> NA <b>Site Geo Ref Accu:</b> <b>Site Map Datum:</b> <b>SAC Action Class:</b> <b>Source Type:</b>			
<a href="#">102</a>	9 of 11	WSW/239.3	78.3 / 9.61	2750 Stevenage Drive, Unit 5 Ottawa ON	EHS
<b>Order No:</b> 20100324003 <b>Status:</b> C <b>Report Type:</b> Standard Report <b>Report Date:</b> 3/30/2010 <b>Date Received:</b> 3/24/2010 <b>Previous Site Name:</b> <b>Lot/Building Size:</b> <b>Additional Info Ordered:</b>		<b>Nearest Intersection:</b> <b>Municipality:</b> <b>Client Prov/State:</b> ON <b>Search Radius (km):</b> 0.25 <b>X:</b> -75.596117 <b>Y:</b> 45.381802			
<a href="#">102</a>	10 of 11	WSW/239.3	78.3 / 9.61	2750 Stevenage Drive, Units 1 and 2 Ottawa ON K1G 3N2	EHS
<b>Order No:</b> 20200324155 <b>Status:</b> C <b>Report Type:</b> Standard Report <b>Report Date:</b> 27-MAR-20 <b>Date Received:</b> 24-MAR-20 <b>Previous Site Name:</b> <b>Lot/Building Size:</b> <b>Additional Info Ordered:</b> Fire Insur. Maps and/or Site Plans		<b>Nearest Intersection:</b> <b>Municipality:</b> <b>Client Prov/State:</b> ON <b>Search Radius (km):</b> .25 <b>X:</b> -75.5964453 <b>Y:</b> 45.3816282			
<a href="#">102</a>	11 of 11	WSW/239.3	78.3 / 9.61	Day-View Electric Inc 2750 Stevenage Drive, Unit 6 Ottawa ON K1G5N2	GEN

Map Key	Number of Records	Direction/ Distance (m)	Elev/Diff (m)	Site	DB
<b>Generator No:</b> ON7771902 <b>Status:</b> Registered <b>Approval Years:</b> As of Apr 2020 <b>Contam. Facility:</b> <b>MHSW Facility:</b> <b>SIC Code:</b> <b>SIC Description:</b>					
<b>PO Box No:</b> <b>Country:</b> Canada <b>Choice of Contact:</b> <b>Co Admin:</b> <b>Phone No Admin:</b>					
<b><u>Detail(s)</u></b>					
<b>Waste Class:</b> 146 T <b>Waste Class Desc:</b> Other specified inorganic sludges, slurries or solids					
<a href="#">103</a>	1 of 4	WSW/248.0	75.6 / 6.95	<b>KITCHEN SPROUTS FARM 8-4095 BELGREEN DRIVE GLOUCESTER CITY ON</b>	CA
<b>Certificate #:</b> 8-4073-92- <b>Application Year:</b> 92 <b>Issue Date:</b> 5/13/1992 <b>Approval Type:</b> Industrial air <b>Status:</b> Approved <b>Application Type:</b> <b>Client Name:</b> <b>Client Address:</b> <b>Client City:</b> <b>Client Postal Code:</b> <b>Project Description:</b> INSTALL KITCHEN EXHAUST HOOD <b>Contaminants:</b> Odour/Fumes <b>Emission Control:</b> Panel Filter					
<a href="#">103</a>	2 of 4	WSW/248.0	75.6 / 6.95	<b>Kitchen Sprouts Farm 4095 Belgreen Dr Unit 8 Gloucester ON K1G 3N2</b>	SCT
<b>Established:</b> 9/1/1988 <b>Plant Size (ft²):</b> <b>Employment:</b>					
<b>--Details--</b> <b>Description:</b> Oilseed Processing <b>SIC/NAICS Code:</b> 311224  <b>Description:</b> All Other Food Manufacturing <b>SIC/NAICS Code:</b> 311990					
<a href="#">103</a>	3 of 4	WSW/248.0	75.6 / 6.95	<b>ABD Ironworld Inc. 4095 Belgreen Dr Unit 1 Gloucester ON K1G 3N2</b>	SCT
<b>Established:</b> 01-AUG-96 <b>Plant Size (ft²):</b> <b>Employment:</b>					
<b>--Details--</b> <b>Description:</b> Other Ornamental and Architectural Metal Product Manufacturing <b>SIC/NAICS Code:</b> 332329  <b>Description:</b> Aluminum Rolling, Drawing, Extruding and Alloying					

Map Key	Number of Records	Direction/ Distance (m)	Elev/Diff (m)	Site	DB
SIC/NAICS Code:		331317			
Description:		Other Ornamental and Architectural Metal Product Manufacturing			
SIC/NAICS Code:		332329			
<a href="#">103</a>	4 of 4	WSW/248.0	75.6 / 6.95	4095 Belgreen Drive Ottawa ON	EHS
Order No:		20120825001		Nearest Intersection:	
Status:		C		Municipality:	
Report Type:		Standard Report		Client Prov/State: ON	
Report Date:		30-AUG-12		Search Radius (km): .25	
Date Received:		25-AUG-12		X: -75.595316	
Previous Site Name:		Kitchen Sprout Farms		Y: 45.382108	
Lot/Building Size:					
Additional Info Ordered:		Fire Insur. Maps and/or Site Plans			
<a href="#">104</a>	1 of 1	W/250.8	69.9 / 1.22	CIENA CORPORATION 2644 GLENFIELD ROAD TIPPET-RICHARDSON WAREHOUSE OTTAWA ON	GEN
Generator No:		ON6505213		PO Box No:	
Status:				Country:	
Approval Years:		2009		Choice of Contact:	
Contam. Facility:				Co Admin:	
MHSW Facility:				Phone No Admin:	
SIC Code:		517910			
SIC Description:		Other Telecommunications			
<u>Detail(s)</u>					
Waste Class:		122			
Waste Class Desc:		ALKALINE WASTES - OTHER METALS			
<a href="#">105</a>	1 of 1	ESE/253.6	65.9 / -2.71	ON	BORE
Borehole ID:		614876		Inclin FLG: No	
OGF ID:		215515818		SP Status: Initial Entry	
Status:				Surv Elev: No	
Type:		Borehole		Piezometer: No	
Use:				Primary Name:	
Completion Date:		JUN-1958		Municipality:	
Static Water Level:				Lot:	
Primary Water Use:				Township:	
Sec. Water Use:				Latitude DD: 45.380647	
Total Depth m:		23.2		Longitude DD: -75.583067	
Depth Ref:		Ground Surface		UTM Zone: 18	
Depth Elev:				Easting: 454351	
Drill Method:				Northing: 5025402	
Orig Ground Elev m:		68.3		Location Accuracy:	
Elev Reliabil Note:				Accuracy: Not Applicable	
DEM Ground Elev m:		69.5			
Concession:					
Location D:					
Survey D:					
Comments:					
<u>Borehole Geology Stratum</u>					

Map Key	Number of Records	Direction/ Distance (m)	Elev/Diff (m)	Site	DB
Geology Stratum ID:	218399603			Mat Consistency:	
Top Depth:	0			Material Moisture:	
Bottom Depth:	6.4			Material Texture:	
Material Color:	Blue			Non Geo Mat Type:	
Material 1:	Clay			Geologic Formation:	
Material 2:				Geologic Group:	
Material 3:				Geologic Period:	
Material 4:				Depositional Gen:	
Gsc Material Description:					
Stratum Description:	CLAY. BLUE.				
Geology Stratum ID:	218399605			Mat Consistency:	
Top Depth:	9.1			Material Moisture:	
Bottom Depth:	23.2			Material Texture:	
Material Color:	Black			Non Geo Mat Type:	
Material 1:	Shale			Geologic Formation:	
Material 2:	Bedrock			Geologic Group:	
Material 3:				Geologic Period:	
Material 4:				Depositional Gen:	
Gsc Material Description:					
Stratum Description:	SHALE. BLACK. 00076ROCK. GREY. .2 FEET.BEDROCK. BLACK. SEISMIC VELOCITY = 13500. 000 **Note: Many records provided by the department have a truncated [Stratum Description] field.				
Geology Stratum ID:	218399604			Mat Consistency:	
Top Depth:	6.4			Material Moisture:	
Bottom Depth:	9.1			Material Texture:	
Material Color:				Non Geo Mat Type:	
Material 1:	Sand			Geologic Formation:	
Material 2:	Gravel			Geologic Group:	
Material 3:				Geologic Period:	
Material 4:				Depositional Gen:	
Gsc Material Description:					
Stratum Description:	SAND.				
<u>Source</u>					
Source Type:	Data Survey			Source Appl:	Spatial/Tabular
Source Orig:	Geological Survey of Canada			Source Iden:	1
Source Date:	1956-1972			Scale or Res:	Varies
Confidence:				Horizontal:	NAD27
Observatio:				Verticalda:	Mean Average Sea Level
Source Name:	Urban Geology Automated Information System (UGAIS)				
Source Details:	File: OTTAWA2.txt RecordID: 07384 NTS_Sheet:				
Confiden 1:					
<u>Source List</u>					
Source Identifier:	1			Horizontal Datum:	NAD27
Source Type:	Data Survey			Vertical Datum:	Mean Average Sea Level
Source Date:	1956-1972			Projection Name:	Universal Transverse Mercator
Scale or Resolution:	Varies				
Source Name:	Urban Geology Automated Information System (UGAIS)				
Source Originators:	Geological Survey of Canada				
<a href="#">106</a>	1 of 1	ESE/253.7	65.9 / -2.71	lot 5 con 6 ON	WWIS
Well ID:	1502314			Data Entry Status:	
Construction Date:				Data Src:	1
Primary Water Use:	Domestic			Date Received:	8/5/1958
Sec. Water Use:	0			Selected Flag:	Yes
Final Well Status:	Water Supply			Abandonment Rec:	

<b>Map Key</b>	<b>Number of Records</b>	<b>Direction/ Distance (m)</b>	<b>Elev/Diff (m)</b>	<b>Site</b>	<b>DB</b>
<b>Water Type:</b>				<b>Contractor:</b>	3113
<b>Casing Material:</b>				<b>Form Version:</b>	1
<b>Audit No:</b>				<b>Owner:</b>	
<b>Tag:</b>				<b>Street Name:</b>	
<b>Construction Method:</b>				<b>County:</b>	OTTAWA-CARLETON
<b>Elevation (m):</b>				<b>Municipality:</b>	GLOUCESTER TOWNSHIP
<b>Elevation Reliability:</b>				<b>Site Info:</b>	
<b>Depth to Bedrock:</b>				<b>Lot:</b>	005
<b>Well Depth:</b>				<b>Concession:</b>	06
<b>Overburden/Bedrock:</b>				<b>Concession Name:</b>	RF
<b>Pump Rate:</b>				<b>Easting NAD83:</b>	
<b>Static Water Level:</b>				<b>Northing NAD83:</b>	
<b>Flowing (Y/N):</b>				<b>Zone:</b>	
<b>Flow Rate:</b>				<b>UTM Reliability:</b>	
<b>Clear/Cloudy:</b>					

#### **Bore Hole Information**

<b>Bore Hole ID:</b>	10024357	<b>Elevation:</b>	69.466133
<b>DP2BR:</b>	30	<b>Elevrc:</b>	
<b>Spatial Status:</b>		<b>Zone:</b>	18
<b>Code OB:</b>	r	<b>East83:</b>	454350.7
<b>Code OB Desc:</b>	Bedrock	<b>North83:</b>	5025402
<b>Open Hole:</b>		<b>Org CS:</b>	
<b>Cluster Kind:</b>		<b>UTMRC:</b>	5
<b>Date Completed:</b>	6/10/1958	<b>UTMRC Desc:</b>	margin of error : 100 m - 300 m
<b>Remarks:</b>		<b>Location Method:</b>	p5
<b>Elevrc Desc:</b>			
<b>Location Source Date:</b>			
<b>Improvement Location Source:</b>			
<b>Improvement Location Method:</b>			
<b>Source Revision Comment:</b>			
<b>Supplier Comment:</b>			

#### **Overburden and Bedrock Materials Interval**

<b>Formation ID:</b>	930994189
<b>Layer:</b>	3
<b>Color:</b>	8
<b>General Color:</b>	BLACK
<b>Mat1:</b>	17
<b>Most Common Material:</b>	SHALE
<b>Mat2:</b>	26
<b>Other Materials:</b>	ROCK
<b>Mat3:</b>	
<b>Other Materials:</b>	
<b>Formation Top Depth:</b>	30
<b>Formation End Depth:</b>	76
<b>Formation End Depth UOM:</b>	ft

#### **Overburden and Bedrock Materials Interval**

<b>Formation ID:</b>	930994188
<b>Layer:</b>	2
<b>Color:</b>	
<b>General Color:</b>	
<b>Mat1:</b>	09
<b>Most Common Material:</b>	MEDIUM SAND
<b>Mat2:</b>	11
<b>Other Materials:</b>	GRAVEL
<b>Mat3:</b>	

Map Key	Number of Records	Direction/ Distance (m)	Elev/Diff (m)	Site	DB
<b>Other Materials:</b>					
Formation Top Depth:		21			
Formation End Depth:		30			
Formation End Depth UOM:		ft			
<b><u>Overburden and Bedrock Materials Interval</u></b>					
Formation ID:		930994187			
Layer:		1			
Color:		3			
General Color:		BLUE			
Mat1:		05			
Most Common Material:		CLAY			
Mat2:					
Other Materials:					
Mat3:					
Other Materials:					
Formation Top Depth:		0			
Formation End Depth:		21			
Formation End Depth UOM:		ft			
<b><u>Method of Construction &amp; Well Use</u></b>					
Method Construction ID:					
Method Construction Code:		1			
Method Construction:		Cable Tool			
Other Method Construction:					
<b><u>Pipe Information</u></b>					
Pipe ID:		10572927			
Casing No:		1			
Comment:					
Alt Name:					
<b><u>Construction Record - Casing</u></b>					
Casing ID:		930041494			
Layer:		2			
Material:		4			
Open Hole or Material:		OPEN HOLE			
Depth From:					
Depth To:		76			
Casing Diameter:		4			
Casing Diameter UOM:		inch			
Casing Depth UOM:		ft			
<b><u>Construction Record - Casing</u></b>					
Casing ID:		930041493			
Layer:		1			
Material:		1			
Open Hole or Material:		STEEL			
Depth From:					
Depth To:		35			
Casing Diameter:		4			
Casing Diameter UOM:		inch			
Casing Depth UOM:		ft			

Map Key	Number of Records	Direction/ Distance (m)	Elev/Diff (m)	Site	DB
<u>Results of Well Yield Testing</u>					
Pump Test ID:		991502314			
Pump Set At:					
Static Level:		25			
Final Level After Pumping:		32			
Recommended Pump Depth:					
Pumping Rate:		8			
Flowing Rate:					
Recommended Pump Rate:					
Levels UOM:		ft			
Rate UOM:		GPM			
Water State After Test Code:		1			
Water State After Test:		CLEAR			
Pumping Test Method:		1			
Pumping Duration HR:		1			
Pumping Duration MIN:		0			
Flowing:		N			
<u>Water Details</u>					
Water ID:		933455095			
Layer:		1			
Kind Code:		1			
Kind:		FRESH			
Water Found Depth:		76			
Water Found Depth UOM:		ft			
<a href="#">107</a>	1 of 2	WSW/267.1	80.0 / 11.31	1561987 Ontario Inc.  Ottawa ON K4A 2B7	ECA
Approval No:	8680-75MMS2			MOE District:	Ottawa
Approval Date:	2007-08-16			City:	
Status:	Approved			Longitude:	-75.59705
Record Type:	ECA			Latitude:	45.381412999999995
Link Source:	IDS			Geometry X:	
SWP Area Name:	Rideau Valley			Geometry Y:	
Approval Type:	ECA-INDUSTRIAL SEWAGE WORKS				
Project Type:	INDUSTRIAL SEWAGE WORKS				
Address:					
Full Address:					
Full PDF Link:	https://www.accessenvironment.ene.gov.on.ca/instruments/1139-744JKE-14.pdf				
<a href="#">107</a>	2 of 2	WSW/267.1	80.0 / 11.31	W. O. Stinson & Son Limited  Ottawa ON K1T 3W7	ECA
Approval No:	7712-79VSZY			MOE District:	Ottawa
Approval Date:	2007-12-28			City:	
Status:	Approved			Longitude:	-75.59705
Record Type:	ECA			Latitude:	45.381412999999995
Link Source:	IDS			Geometry X:	
SWP Area Name:	Rideau Valley			Geometry Y:	
Approval Type:	ECA-INDUSTRIAL SEWAGE WORKS				
Project Type:	INDUSTRIAL SEWAGE WORKS				
Address:					
Full Address:					
Full PDF Link:	https://www.accessenvironment.ene.gov.on.ca/instruments/1367-777K3G-14.pdf				



Map Key	Number of Records	Direction/ Distance (m)	Elev/Diff (m)	Site	DB
<a href="#">108</a>	1 of 3	WSW/268.9	73.9 / 5.22	VONWURDEN & ASSOCIATES INC. 2739 STEVENAGE DRIVE GLOUCESTER ON K1G 3N2	GEN
<div> <div> Generator No: ON1948000  Status:  Approval Years: 94,95,96,97,98,99,00,01  Contam. Facility:  MHSW Facility:  SIC Code: 4561  SIC Description: GEN. FREIGHT TRUCK. </div> <div> PO Box No:  Country:  Choice of Contact:  Co Admin:  Phone No Admin: </div> </div>					
<u>Detail(s)</u>					
<div> Waste Class: 213  Waste Class Desc: PETROLEUM DISTILLATES   Waste Class: 252  Waste Class Desc: WASTE OILS &amp; LUBRICANTS </div>					
<a href="#">108</a>	2 of 3	WSW/268.9	73.9 / 5.22	Scooter Rooter Inc. 2739 Stevenage Drive Gloucester ON	CA
<div> Certificate #: 3517-4UKQAL  Application Year: 2001  Issue Date: 3/8/2001  Approval Type: Waste Management Systems  Status: Approved  Application Type:  Client Name:  Client Address:  Client City:  Client Postal Code:  Project Description:  Contaminants:  Emission Control: </div>					
<a href="#">108</a>	3 of 3	WSW/268.9	73.9 / 5.22	Scooter Rooter Inc. 2739 Stevenage Drive Gloucester ON K1G 5N2	ECA
<div> <div> Approval No: 3517-4UKQAL  Approval Date: 2001-03-08  Status: Approved  Record Type: ECA  Link Source: IDS  SWP Area Name: Rideau Valley  Approval Type: ECA-WASTE MANAGEMENT SYSTEMS  Project Type: WASTE MANAGEMENT SYSTEMS  Address: 2739 Stevenage Drive  Full Address:  Full PDF Link: <a href="https://www.accessenvironment.ene.gov.on.ca/instruments/8200-4U8PPR-14.pdf">https://www.accessenvironment.ene.gov.on.ca/instruments/8200-4U8PPR-14.pdf</a> </div> <div> MOE District: Ottawa  City:  Longitude: -75.59620000000001  Latitude: 45.382607  Geometry X:  Geometry Y: </div> </div>					
<a href="#">109</a>	1 of 1	SSW/271.7	80.9 / 12.22	Ottawa ON	WWIS
<div> Well ID: 7132698  Construction Date:  Primary Water Use: Monitoring and Test Hole  Sec. Water Use: 0   Data Entry Status:  Data Src:  Date Received: 10/27/2009  Selected Flag: Yes </div>					

Map Key	Number of Records	Direction/ Distance (m)	Elev/Diff (m)	Site	DB
<hr/>					
<b>Final Well Status:</b>	Monitoring and Test Hole			<b>Abandonment Rec:</b>	
<b>Water Type:</b>				<b>Contractor:</b>	7241
<b>Casing Material:</b>				<b>Form Version:</b>	5
<b>Audit No:</b>	M05246			<b>Owner:</b>	
<b>Tag:</b>	A081867			<b>Street Name:</b>	HUNT CLUB RD AND HAMILTON
<b>Construction Method:</b>				<b>County:</b>	OTTAWA-CARLETON
<b>Elevation (m):</b>				<b>Municipality:</b>	OTTAWA CITY
<b>Elevation Reliability:</b>				<b>Site Info:</b>	
<b>Depth to Bedrock:</b>				<b>Lot:</b>	
<b>Well Depth:</b>				<b>Concession:</b>	
<b>Overburden/Bedrock:</b>				<b>Concession Name:</b>	
<b>Pump Rate:</b>				<b>Easting NAD83:</b>	
<b>Static Water Level:</b>				<b>Northing NAD83:</b>	
<b>Flowing (Y/N):</b>				<b>Zone:</b>	
<b>Flow Rate:</b>				<b>UTM Reliability:</b>	
<b>Clear/Cloudy:</b>					
 <b><u>Bore Hole Information</u></b>					
<b>Bore Hole ID:</b>	1003250695			<b>Elevation:</b>	81.724555
<b>DP2BR:</b>				<b>Elevrc:</b>	
<b>Spatial Status:</b>				<b>Zone:</b>	18
<b>Code OB:</b>				<b>East83:</b>	453553
<b>Code OB Desc:</b>				<b>North83:</b>	5024874
<b>Open Hole:</b>				<b>Org CS:</b>	UTM83
<b>Cluster Kind:</b>	This is a record from cluster log sheet			<b>UTMRC:</b>	3
<b>Date Completed:</b>	9/2/2009			<b>UTMRC Desc:</b>	margin of error : 10 - 30 m
<b>Remarks:</b>				<b>Location Method:</b>	wwr
<b>Elevrc Desc:</b>					
<b>Location Source Date:</b>					
<b>Improvement Location Source:</b>					
<b>Improvement Location Method:</b>					
<b>Source Revision Comment:</b>					
<b>Supplier Comment:</b>					
 <b><u>Annular Space/Abandonment Sealing Record</u></b>					
<b>Plug ID:</b>	1003250699				
<b>Layer:</b>					
<b>Plug From:</b>					
<b>Plug To:</b>					
<b>Plug Depth UOM:</b>					
 <b><u>Method of Construction &amp; Well Use</u></b>					
<b>Method Construction ID:</b>					
<b>Method Construction Code:</b>					
<b>Method Construction:</b>					
<b>Other Method Construction:</b>	DIRECT PUSH				
 <b><u>Pipe Information</u></b>					
<b>Pipe ID:</b>	1003250700				
<b>Casing No:</b>	0				
<b>Comment:</b>					
<b>Alt Name:</b>					
 <b><u>Construction Record - Casing</u></b>					
<b>Casing ID:</b>	1003250702				

Map Key	Number of Records	Direction/ Distance (m)	Elev/Diff (m)	Site	DB
<b>Layer:</b>					
<b>Material:</b>		5			
<b>Open Hole or Material:</b>		PLASTIC			
<b>Depth From:</b>					
<b>Depth To:</b>		2.13			
<b>Casing Diameter:</b>					
<b>Casing Diameter UOM:</b>					
<b>Casing Depth UOM:</b>		m			
<b><u>Construction Record - Screen</u></b>					
<b>Screen ID:</b>		1003250701			
<b>Layer:</b>					
<b>Slot:</b>					
<b>Screen Top Depth:</b>		2.13			
<b>Screen End Depth:</b>		5.18			
<b>Screen Material:</b>					
<b>Screen Depth UOM:</b>		m			
<b>Screen Diameter UOM:</b>					
<b>Screen Diameter:</b>					
<b><u>Results of Well Yield Testing</u></b>					
<b>Pump Test ID:</b>		1003250703			
<b>Pump Set At:</b>					
<b>Static Level:</b>					
<b>Final Level After Pumping:</b>					
<b>Recommended Pump Depth:</b>					
<b>Pumping Rate:</b>					
<b>Flowing Rate:</b>					
<b>Recommended Pump Rate:</b>					
<b>Levels UOM:</b>					
<b>Rate UOM:</b>					
<b>Water State After Test Code:</b>					
<b>Water State After Test:</b>					
<b>Pumping Test Method:</b>					
<b>Pumping Duration HR:</b>					
<b>Pumping Duration MIN:</b>					
<b>Flowing:</b>					
<b><u>Hole Diameter</u></b>					
<b>Hole ID:</b>		1003250697			
<b>Diameter:</b>		8.25			
<b>Depth From:</b>					
<b>Depth To:</b>		5.18			
<b>Hole Depth UOM:</b>		m			
<b>Hole Diameter UOM:</b>		cm			
<b><u>Bore Hole Information</u></b>					
<b>Bore Hole ID:</b>		1003250704		<b>Elevation:</b>	72.201316
<b>DP2BR:</b>				<b>Elevrc:</b>	
<b>Spatial Status:</b>				<b>Zone:</b>	18
<b>Code OB:</b>				<b>East83:</b>	454077
<b>Code OB Desc:</b>				<b>North83:</b>	5025380
<b>Open Hole:</b>				<b>Org CS:</b>	UTM83
<b>Cluster Kind:</b>		This is a record from cluster log sheet		<b>UTMRC:</b>	3
<b>Date Completed:</b>		9/2/2009		<b>UTMRC Desc:</b>	margin of error : 10 - 30 m
<b>Remarks:</b>				<b>Location Method:</b>	wwr
<b>Elevrc Desc:</b>					
<b>Location Source Date:</b>					

Map Key	Number of Records	Direction/ Distance (m)	Elev/Diff (m)	Site	DB
<b>Improvement Location Source:</b> <b>Improvement Location Method:</b> <b>Source Revision Comment:</b> <b>Supplier Comment:</b>					
<b><u>Annular Space/Abandonment Sealing Record</u></b>					
<b>Plug ID:</b>		1003250708			
<b>Layer:</b>					
<b>Plug From:</b>					
<b>Plug To:</b>					
<b>Plug Depth UOM:</b>					
<b><u>Method of Construction &amp; Well Use</u></b>					
<b>Method Construction ID:</b>					
<b>Method Construction Code:</b>					
<b>Method Construction:</b>					
<b>Other Method Construction:</b>		DIRECT PUSH			
<b><u>Pipe Information</u></b>					
<b>Pipe ID:</b>		1003250709			
<b>Casing No:</b>		0			
<b>Comment:</b>					
<b>Alt Name:</b>					
<b><u>Construction Record - Casing</u></b>					
<b>Casing ID:</b>		1003250711			
<b>Layer:</b>					
<b>Material:</b>		5			
<b>Open Hole or Material:</b>		PLASTIC			
<b>Depth From:</b>					
<b>Depth To:</b>		3.1			
<b>Casing Diameter:</b>					
<b>Casing Diameter UOM:</b>					
<b>Casing Depth UOM:</b>		m			
<b><u>Construction Record - Screen</u></b>					
<b>Screen ID:</b>		1003250710			
<b>Layer:</b>					
<b>Slot:</b>					
<b>Screen Top Depth:</b>		3.1			
<b>Screen End Depth:</b>		6.1			
<b>Screen Material:</b>					
<b>Screen Depth UOM:</b>		m			
<b>Screen Diameter UOM:</b>					
<b>Screen Diameter:</b>					
<b><u>Results of Well Yield Testing</u></b>					
<b>Pump Test ID:</b>		1003250712			
<b>Pump Set At:</b>					
<b>Static Level:</b>					
<b>Final Level After Pumping:</b>					
<b>Recommended Pump Depth:</b>					
<b>Pumping Rate:</b>					

Map Key	Number of Records	Direction/ Distance (m)	Elev/Diff (m)	Site	DB
<b>Flowing Rate:</b> <b>Recommended Pump Rate:</b> <b>Levels UOM:</b> <b>Rate UOM:</b> <b>Water State After Test Code:</b> <b>Water State After Test:</b> <b>Pumping Test Method:</b> <b>Pumping Duration HR:</b> <b>Pumping Duration MIN:</b> <b>Flowing:</b>					
<b><u>Hole Diameter</u></b>					
<b>Hole ID:</b>		1003250706			
<b>Diameter:</b>		8.25			
<b>Depth From:</b>					
<b>Depth To:</b>		6.1			
<b>Hole Depth UOM:</b>		m			
<b>Hole Diameter UOM:</b>		cm			
<b><u>Bore Hole Information</u></b>					
<b>Bore Hole ID:</b>	1002766697			<b>Elevation:</b>	83.182151
<b>DP2BR:</b>				<b>Elevrc:</b>	
<b>Spatial Status:</b>				<b>Zone:</b>	18
<b>Code OB:</b>				<b>East83:</b>	453380
<b>Code OB Desc:</b>				<b>North83:</b>	5024804
<b>Open Hole:</b>				<b>Org CS:</b>	UTM83
<b>Cluster Kind:</b>				<b>UTMRC:</b>	4
<b>Date Completed:</b>	9/28/2009			<b>UTMRC Desc:</b>	margin of error : 30 m - 100 m
<b>Remarks:</b>				<b>Location Method:</b>	wwr
<b>Elevrc Desc:</b>					
<b>Location Source Date:</b>					
<b>Improvement Location Source:</b>					
<b>Improvement Location Method:</b>					
<b>Source Revision Comment:</b>					
<b>Supplier Comment:</b>					
<b><u>Overburden and Bedrock</u></b>					
<b><u>Materials Interval</u></b>					
<b>Formation ID:</b>		1003250715			
<b>Layer:</b>		2			
<b>Color:</b>		6			
<b>General Color:</b>		BROWN			
<b>Mat1:</b>		28			
<b>Most Common Material:</b>		SAND			
<b>Mat2:</b>		06			
<b>Other Materials:</b>		SILT			
<b>Mat3:</b>		85			
<b>Other Materials:</b>		SOFT			
<b>Formation Top Depth:</b>		0.31			
<b>Formation End Depth:</b>		1.22			
<b>Formation End Depth UOM:</b>		m			
<b><u>Overburden and Bedrock</u></b>					
<b><u>Materials Interval</u></b>					
<b>Formation ID:</b>		1003250714			
<b>Layer:</b>		1			
<b>Color:</b>		8			
<b>General Color:</b>		BLACK			

<b>Map Key</b>	<b>Number of Records</b>	<b>Direction/ Distance (m)</b>	<b>Elev/Diff (m)</b>	<b>Site</b>	<b>DB</b>
<b>Mat1:</b>		02			
<b>Most Common Material:</b>		TOPSOIL			
<b>Mat2:</b>					
<b>Other Materials:</b>					
<b>Mat3:</b>		85			
<b>Other Materials:</b>		SOFT			
<b>Formation Top Depth:</b>		0			
<b>Formation End Depth:</b>		0.31			
<b>Formation End Depth UOM:</b>		m			
<b><u>Overburden and Bedrock Materials Interval</u></b>					
<b>Formation ID:</b>		1003250716			
<b>Layer:</b>		3			
<b>Color:</b>		2			
<b>General Color:</b>		GREY			
<b>Mat1:</b>		15			
<b>Most Common Material:</b>		LIMESTONE			
<b>Mat2:</b>					
<b>Other Materials:</b>					
<b>Mat3:</b>		73			
<b>Other Materials:</b>		HARD			
<b>Formation Top Depth:</b>		1.22			
<b>Formation End Depth:</b>		6.1			
<b>Formation End Depth UOM:</b>		m			
<b><u>Annular Space/Abandonment Sealing Record</u></b>					
<b>Plug ID:</b>		1003250719			
<b>Layer:</b>		1			
<b>Plug From:</b>		0			
<b>Plug To:</b>		1.3			
<b>Plug Depth UOM:</b>		m			
<b><u>Annular Space/Abandonment Sealing Record</u></b>					
<b>Plug ID:</b>		1003250720			
<b>Layer:</b>		2			
<b>Plug From:</b>		1.3			
<b>Plug To:</b>		6.1			
<b>Plug Depth UOM:</b>		m			
<b><u>Method of Construction &amp; Well Use</u></b>					
<b>Method Construction ID:</b>					
<b>Method Construction Code:</b>		4			
<b>Method Construction:</b>		Rotary (Air)			
<b>Other Method Construction:</b>		DIRECT PUSH			
<b><u>Pipe Information</u></b>					
<b>Pipe ID:</b>		1003250713			
<b>Casing No:</b>		0			
<b>Comment:</b>					
<b>Alt Name:</b>					
<b><u>Construction Record - Casing</u></b>					

Map Key	Number of Records	Direction/ Distance (m)	Elev/Diff (m)	Site	DB
<hr/>					
Casing ID:		1003250722			
Layer:		2			
Material:		5			
Open Hole or Material:		PLASTIC			
Depth From:		1.5			
Depth To:		6.1			
Casing Diameter:					
Casing Diameter UOM:		cm			
Casing Depth UOM:		m			
 <u>Construction Record - Casing</u>					
Casing ID:		1003250721			
Layer:		1			
Material:		5			
Open Hole or Material:		PLASTIC			
Depth From:		0			
Depth To:		1.5			
Casing Diameter:		3.45			
Casing Diameter UOM:		cm			
Casing Depth UOM:		m			
 <u>Construction Record - Screen</u>					
Screen ID:		1003250723			
Layer:		1			
Slot:		10			
Screen Top Depth:					
Screen End Depth:					
Screen Material:		5			
Screen Depth UOM:		m			
Screen Diameter UOM:		cm			
Screen Diameter:		4.21			
 <u>Hole Diameter</u>					
Hole ID:		1003250718			
Diameter:		5.71			
Depth From:		1.22			
Depth To:		6.1			
Hole Depth UOM:		m			
Hole Diameter UOM:		cm			
 <u>Hole Diameter</u>					
Hole ID:		1003250717			
Diameter:		8.25			
Depth From:		0			
Depth To:		1.22			
Hole Depth UOM:		m			
Hole Diameter UOM:		cm			
<hr/>					
<u>110</u>	1 of 3	SW/280.1	79.9 / 11.22	EASTROCK INC. 3389 HAWTHORNE ROAD OTTAWA ON K1G 4G2	GEN
Generator No:	ON2127902			PO Box No:	
Status:				Country:	
Approval Years:	99,00,01,02,03,04,05,06,07,08			Choice of Contact:	
Contam. Facility:				Co Admin:	
MHSW Facility:				Phone No Admin:	

Map Key	Number of Records	Direction/ Distance (m)	Elev/Diff (m)	Site	DB
<hr/>					
SIC Code:	3192				
SIC Description:		CONSTRTUCTION EQUIP.			
 <u>Detail(s)</u>					
Waste Class:	212				
Waste Class Desc:	ALIPHATIC SOLVENTS				
Waste Class:	213				
Waste Class Desc:	PETROLEUM DISTILLATES				
Waste Class:	221				
Waste Class Desc:	LIGHT FUELS				
Waste Class:	252				
Waste Class Desc:	WASTE OILS & LUBRICANTS				
<hr/>					
<a href="#">110</a>	2 of 3	SW/280.1	79.9 / 11.22	EASTROCK INC. 3389 Hawthorne Road Ottawa ON K1G 4G2	GEN
Generator No:	ON2127902	PO Box No:			
Status:		Country:			
Approval Years:	2009	Choice of Contact:			
Contam. Facility:		Co Admin:			
MHSW Facility:		Phone No Admin:			
SIC Code:	532410				
SIC Description:		Construction Transportation Mining and Forestry Machinery and Equipment Rental and Leasing			
 <u>Detail(s)</u>					
Waste Class:	212				
Waste Class Desc:	ALIPHATIC SOLVENTS				
Waste Class:	213				
Waste Class Desc:	PETROLEUM DISTILLATES				
Waste Class:	252				
Waste Class Desc:	WASTE OILS & LUBRICANTS				
<hr/>					
<a href="#">110</a>	3 of 3	SW/280.1	79.9 / 11.22	EASTROCK INC. 3389 Hawthorne Road Ottawa ON K1G 4G2	GEN
Generator No:	ON2127902	PO Box No:			
Status:		Country:			
Approval Years:	2010	Choice of Contact:			
Contam. Facility:		Co Admin:			
MHSW Facility:		Phone No Admin:			
SIC Code:	532410				
SIC Description:		Construction Transportation Mining and Forestry Machinery and Equipment Rental and Leasing			
 <u>Detail(s)</u>					
Waste Class:	252				
Waste Class Desc:	WASTE OILS & LUBRICANTS				
Waste Class:	213				
Waste Class Desc:	PETROLEUM DISTILLATES				
Waste Class:	212				
Waste Class Desc:	ALIPHATIC SOLVENTS				



Map Key	Number of Records	Direction/ Distance (m)	Elev/Diff (m)	Site	DB
<a href="#">111</a>	1 of 1	SW/283.3	79.9 / 11.22	DEW ENGINEERING AND DEVELOPMENT 3429 Hawthorne Road Ottawa ON K1G4G2	NPRI
<div> <div> <b>NPRI ID:</b> 0000010618  <b>Other ID:</b>  <b>No Other ID:</b>  <b>Track ID:</b>  <b>Report ID:</b>  <b>Report Type:</b>  <b>Rpt Type ID:</b>  <b>Report Year:</b> 2004  <b>Not-Current Rpt?:</b>  <b>Yr of Last Filed Rpt:</b>  <b>Fac ID:</b>  <b>Fac Name:</b> OTTAWA FACILITY  <b>Fac Address1:</b>  <b>Fac Address2:</b>  <b>Fac Postal Zip:</b>  <b>Facility Lat:</b>  <b>Facility Long:</b>  <b>DLS (Last Filed Rpt):</b>  <b>Facility DLS:</b>  <b>Datum:</b> 1983  <b>Facility Cmnts:</b>  <b>URL:</b> www.dewengineering.com  <b>No of Empl.:</b> 300  <b>Parent Co.:</b>  <b>No Parent Co.:</b>  <b>Pollut Prev Cmnts:</b>  <b>Stacks:</b>  <b>No of Stacks:</b>  <b>Canadian SIC Code (2 digit):</b> 30  <b>Canadian SIC Code:</b> 3099  <b>SIC Code Description:</b> Other Metal Fabricating Inds. nec  <b>American SIC Code:</b> 3449  <b>NAICS Code (2 digit):</b> 31-33  <b>NAICS 2 Description:</b> Manufacturing  <b>NAICS Code (4 digit):</b> 3329  <b>NAICS 4 Description:</b> Other Fabricated Metal Product Manufacturing  <b>NAICS Code (6 digit):</b> 332999  <b>NAICS 6 Description:</b> All Other Miscellaneous Fabricated Metal Product Manufacturing </div> <div> <b>Org ID:</b>  <b>Submit Date:</b>  <b>Last Modified:</b>  <b>Contact ID:</b>  <b>Cont Type:</b> MED  <b>Contact Title:</b> Ms.  <b>Cont First Name:</b> Linda  <b>Cont Last Name:</b> Stevenson  <b>Contact Position:</b> Director, Human Resources and Administration  <b>Contact Fax:</b>  <b>Contact Ph.:</b>  <b>Cont Area Code:</b> 613  <b>Contact Tel.:</b> 7365100  <b>Contact Ext.:</b> 112  <b>Cont Fax Area Cde:</b> 613  <b>Contact Fax:</b> 7361348  <b>Contact Email:</b> lstevens@dewengineering.com  <b>Latitude:</b> 45.3768  <b>Longitude:</b> -75.5965  <b>UTM Zone:</b>  <b>UTM Northing:</b>  <b>UTM Easting:</b>  <b>Waste Streams:</b>  <b>No Streams:</b>  <b>Waste Off Sites:</b>  <b>No Off Sites:</b>  <b>Shutdown:</b>  <b>No of Shutdown:</b> </div> </div>					
<b><u>Substance Release Report</u></b>					
<div> <b>CAS No:</b> 1309-37-1  <b>Report ID:</b>  <b>Rpt Period:</b> 2004  <b>Subst Released:</b> Ferric oxide  <b>Air:</b> .176  <b>Water:</b>  <b>Land:</b>  <b>Total Releases:</b> .176  <b>Units:</b> tonnes </div>					
<div> <b>CAS No:</b> 7439-89-6  <b>Report ID:</b>  <b>Rpt Period:</b> 2004  <b>Subst Released:</b> Iron (and its compounds)  <b>Air:</b> .123  <b>Water:</b>  <b>Land:</b>  <b>Total Releases:</b> .123 </div>					

<i>Map Key</i>	<i>Number of Records</i>	<i>Direction/ Distance (m)</i>	<i>Elev/Diff (m)</i>	<i>Site</i>	<i>DB</i>
<b>Units:</b>		tonnes			
<b>CAS No:</b>		NA - M08			
<b>Report ID:</b>					
<b>Rpt Period:</b>		2004			
<b>Subst Released:</b>		PM - Total Particulate Matter			
<b>Air:</b>					
<b>Water:</b>					
<b>Land:</b>					
<b>Total Releases:</b>					
<b>Units:</b>		tonnes			
<b>CAS No:</b>		NA - M10			
<b>Report ID:</b>					
<b>Rpt Period:</b>		2004			
<b>Subst Released:</b>		PM2.5 - Particulate Matter <= 2.5 Microns			
<b>Air:</b>					
<b>Water:</b>					
<b>Land:</b>					
<b>Total Releases:</b>					
<b>Units:</b>		tonnes			
<b>CAS No:</b>		NA - M09			
<b>Report ID:</b>					
<b>Rpt Period:</b>		2004			
<b>Subst Released:</b>		PM10 - Particulate Matter <= 10 Microns			
<b>Air:</b>					
<b>Water:</b>					
<b>Land:</b>					
<b>Total Releases:</b>					
<b>Units:</b>		tonnes			
<b>CAS No:</b>		NA - M16			
<b>Report ID:</b>					
<b>Rpt Period:</b>		2004			
<b>Subst Released:</b>		Volatile Organic Compounds (VOCs)			
<b>Air:</b>		.032			
<b>Water:</b>					
<b>Land:</b>					
<b>Total Releases:</b>		.032			
<b>Units:</b>		tonnes			
<b>CAS No:</b>		124-38-9			
<b>Report ID:</b>					
<b>Rpt Period:</b>		2004			
<b>Subst Released:</b>		Carbon dioxide			
<b>Air:</b>					
<b>Water:</b>					
<b>Land:</b>					
<b>Total Releases:</b>					
<b>Units:</b>		tonnes			
<b>CAS No:</b>		10024-97-2			
<b>Report ID:</b>					
<b>Rpt Period:</b>		2004			
<b>Subst Released:</b>		Nitrous oxide			
<b>Air:</b>					
<b>Water:</b>					
<b>Land:</b>					
<b>Total Releases:</b>					
<b>Units:</b>		tonnes			
<b>CAS No:</b>		630-08-0			
<b>Report ID:</b>					
<b>Rpt Period:</b>		2004			
<b>Subst Released:</b>		Carbon monoxide			

Map Key	Number of Records	Direction/ Distance (m)	Elev/Diff (m)	Site	DB
<b>Air:</b>					
<b>Water:</b>					
<b>Land:</b>					
<b>Total Releases:</b>					
<b>Units:</b>		tonnes			
<b>CAS No:</b>		11104-93-1			
<b>Report ID:</b>					
<b>Rpt Period:</b>		2004			
<b>Subst Released:</b>		Nitrogen oxides (expressed as NO2)			
<b>Air:</b>					
<b>Water:</b>					
<b>Land:</b>					
<b>Total Releases:</b>					
<b>Units:</b>		tonnes			
<b>CAS No:</b>		7446-09-5			
<b>Report ID:</b>					
<b>Rpt Period:</b>		2004			
<b>Subst Released:</b>		Sulphur dioxide			
<b>Air:</b>					
<b>Water:</b>					
<b>Land:</b>					
<b>Total Releases:</b>					
<b>Units:</b>		tonnes			
<b>CAS No:</b>		74-82-8			
<b>Report ID:</b>					
<b>Rpt Period:</b>		2004			
<b>Subst Released:</b>		Methane			
<b>Air:</b>					
<b>Water:</b>					
<b>Land:</b>					
<b>Total Releases:</b>					
<b>Units:</b>		tonnes			
<b>CAS No:</b>		811-97-2			
<b>Report ID:</b>					
<b>Rpt Period:</b>		2004			
<b>Subst Released:</b>		HFC-134a Hydrofluorocarbon			
<b>Air:</b>					
<b>Water:</b>					
<b>Land:</b>					
<b>Total Releases:</b>					
<b>Units:</b>		tonnes			

<b>112</b>	<b>1 of 1</b>	<b>ESE/285.2</b>	<b>65.9 / -2.78</b>	<b>ON</b>	<b>BORE</b>
<b>Borehole ID:</b>	614875			<b>Inclin FLG:</b>	No
<b>OGF ID:</b>	215515817			<b>SP Status:</b>	Initial Entry
<b>Status:</b>				<b>Surv Elev:</b>	No
<b>Type:</b>	Borehole			<b>Piezometer:</b>	No
<b>Use:</b>				<b>Primary Name:</b>	
<b>Completion Date:</b>	MAY-1958			<b>Municipality:</b>	
<b>Static Water Level:</b>				<b>Lot:</b>	
<b>Primary Water Use:</b>				<b>Township:</b>	
<b>Sec. Water Use:</b>				<b>Latitude DD:</b>	45.380559
<b>Total Depth m:</b>	31.1			<b>Longitude DD:</b>	-75.582683
<b>Depth Ref:</b>	Ground Surface			<b>UTM Zone:</b>	18
<b>Depth Elev:</b>				<b>Easting:</b>	454381
<b>Drill Method:</b>				<b>Northing:</b>	5025392
<b>Orig Ground Elev m:</b>	67.7			<b>Location Accuracy:</b>	
<b>Elev Reliabil Note:</b>				<b>Accuracy:</b>	Not Applicable
<b>DEM Ground Elev m:</b>	68.7				

Map Key	Number of Records	Direction/ Distance (m)	Elev/Diff (m)	Site	DB
<b>Concession:</b> <b>Location D:</b> <b>Survey D:</b> <b>Comments:</b>					
<b><u>Borehole Geology Stratum</u></b>					
<b>Geology Stratum ID:</b>	218399601			<b>Mat Consistency:</b>	
<b>Top Depth:</b>	0			<b>Material Moisture:</b>	
<b>Bottom Depth:</b>	11			<b>Material Texture:</b>	
<b>Material Color:</b>	Blue			<b>Non Geo Mat Type:</b>	
<b>Material 1:</b>	Clay			<b>Geologic Formation:</b>	
<b>Material 2:</b>				<b>Geologic Group:</b>	
<b>Material 3:</b>				<b>Geologic Period:</b>	
<b>Material 4:</b>				<b>Depositional Gen:</b>	
<b>Gsc Material Description:</b>					
<b>Stratum Description:</b>	CLAY. BLUE.				
<b>Geology Stratum ID:</b>	218399602			<b>Mat Consistency:</b>	
<b>Top Depth:</b>	11			<b>Material Moisture:</b>	
<b>Bottom Depth:</b>	31.1			<b>Material Texture:</b>	
<b>Material Color:</b>	Black			<b>Non Geo Mat Type:</b>	
<b>Material 1:</b>	Limestone			<b>Geologic Formation:</b>	
<b>Material 2:</b>				<b>Geologic Group:</b>	
<b>Material 3:</b>				<b>Geologic Period:</b>	
<b>Material 4:</b>				<b>Depositional Gen:</b>	
<b>Gsc Material Description:</b>					
<b>Stratum Description:</b>	LIMESTONE. GREY. 00098BEDROCK. GREY. .2 FEET.BEDROCK. BLACK. SEISMIC VELOCITY = 13500.				
<b><u>Source</u></b>					
<b>Source Type:</b>	Data Survey			<b>Source Appl:</b>	Spatial/Tabular
<b>Source Orig:</b>	Geological Survey of Canada			<b>Source Iden:</b>	1
<b>Source Date:</b>	1956-1972			<b>Scale or Res:</b>	Varies
<b>Confidence:</b>				<b>Horizontal:</b>	NAD27
<b>Observatio:</b>				<b>Verticalda:</b>	Mean Average Sea Level
<b>Source Name:</b>	Urban Geology Automated Information System (UGAIS)				
<b>Source Details:</b>	File: OTTAWA2.txt RecordID: 07383 NTS_Sheet:				
<b>Confiden 1:</b>					
<b><u>Source List</u></b>					
<b>Source Identifier:</b>	1			<b>Horizontal Datum:</b>	NAD27
<b>Source Type:</b>	Data Survey			<b>Vertical Datum:</b>	Mean Average Sea Level
<b>Source Date:</b>	1956-1972			<b>Projection Name:</b>	Universal Transverse Mercator
<b>Scale or Resolution:</b>	Varies				
<b>Source Name:</b>	Urban Geology Automated Information System (UGAIS)				
<b>Source Originators:</b>	Geological Survey of Canada				
<b>113</b>	<b>1 of 1</b>	<b>ESE/285.3</b>	<b>65.9 / -2.78</b>	<b>lot 5 con 6 ON</b>	<b>WWIS</b>
<b>Well ID:</b>	1502313			<b>Data Entry Status:</b>	
<b>Construction Date:</b>				<b>Data Src:</b>	1
<b>Primary Water Use:</b>	Domestic			<b>Date Received:</b>	6/13/1958
<b>Sec. Water Use:</b>	0			<b>Selected Flag:</b>	Yes
<b>Final Well Status:</b>	Water Supply			<b>Abandonment Rec:</b>	
<b>Water Type:</b>				<b>Contractor:</b>	1802
<b>Casing Material:</b>				<b>Form Version:</b>	1
<b>Audit No:</b>				<b>Owner:</b>	
<b>Tag:</b>				<b>Street Name:</b>	
<b>Construction Method:</b>				<b>County:</b>	OTTAWA-CARLETON

<b>Map Key</b>	<b>Number of Records</b>	<b>Direction/ Distance (m)</b>	<b>Elev/Diff (m)</b>	<b>Site</b>	<b>DB</b>
<b>Elevation (m):</b> <b>Elevation Reliability:</b> <b>Depth to Bedrock:</b> <b>Well Depth:</b> <b>Overburden/Bedrock:</b> <b>Pump Rate:</b> <b>Static Water Level:</b> <b>Flowing (Y/N):</b> <b>Flow Rate:</b> <b>Clear/Cloudy:</b>				<b>Municipality:</b> <b>Site Info:</b> <b>Lot:</b> <b>Concession:</b> <b>Concession Name:</b> <b>Easting NAD83:</b> <b>Northing NAD83:</b> <b>Zone:</b> <b>UTM Reliability:</b>	GLOUCESTER TOWNSHIP  005 06 RF        
<b><u>Bore Hole Information</u></b>					
<b>Bore Hole ID:</b> <b>DP2BR:</b> <b>Spatial Status:</b> <b>Code OB:</b> <b>Code OB Desc:</b> <b>Open Hole:</b> <b>Cluster Kind:</b> <b>Date Completed:</b> <b>Remarks:</b> <b>Elevrc Desc:</b> <b>Location Source Date:</b> <b>Improvement Location Source:</b> <b>Improvement Location Method:</b> <b>Source Revision Comment:</b> <b>Supplier Comment:</b>	10024356 36  r Bedrock   5/19/1958           			<b>Elevation:</b> <b>Elevrc:</b> <b>Zone:</b> <b>East83:</b> <b>North83:</b> <b>Org CS:</b> <b>UTMRC:</b> <b>UTMRC Desc:</b> <b>Location Method:</b>	68.723251  18 454380.7 5025392  5 margin of error : 100 m - 300 m p5
<b><u>Overburden and Bedrock</u></b>					
<b><u>Materials Interval</u></b>					
<b>Formation ID:</b> <b>Layer:</b> <b>Color:</b> <b>General Color:</b> <b>Mat1:</b> <b>Most Common Material:</b> <b>Mat2:</b> <b>Other Materials:</b> <b>Mat3:</b> <b>Other Materials:</b> <b>Formation Top Depth:</b> <b>Formation End Depth:</b> <b>Formation End Depth UOM:</b>	930994186 2 2 GREY 15 LIMESTONE          36 102 ft				
<b><u>Overburden and Bedrock</u></b>					
<b><u>Materials Interval</u></b>					
<b>Formation ID:</b> <b>Layer:</b> <b>Color:</b> <b>General Color:</b> <b>Mat1:</b> <b>Most Common Material:</b> <b>Mat2:</b> <b>Other Materials:</b> <b>Mat3:</b> <b>Other Materials:</b> <b>Formation Top Depth:</b> <b>Formation End Depth:</b> <b>Formation End Depth UOM:</b>	930994185 1 3 BLUE 05 CLAY          0 36 ft				

Map Key	Number of Records	Direction/ Distance (m)	Elev/Diff (m)	Site	DB
<b><u>Method of Construction &amp; Well Use</u></b>					
Method Construction ID:					
Method Construction Code:	7				
Method Construction:	Diamond				
Other Method Construction:					
<b><u>Pipe Information</u></b>					
Pipe ID:	10572926				
Casing No:	1				
Comment:					
Alt Name:					
<b><u>Construction Record - Casing</u></b>					
Casing ID:	930041492				
Layer:	2				
Material:	4				
Open Hole or Material:	OPEN HOLE				
Depth From:					
Depth To:	102				
Casing Diameter:	2				
Casing Diameter UOM:	inch				
Casing Depth UOM:	ft				
<b><u>Construction Record - Casing</u></b>					
Casing ID:	930041491				
Layer:	1				
Material:	1				
Open Hole or Material:	STEEL				
Depth From:					
Depth To:	38				
Casing Diameter:	2				
Casing Diameter UOM:	inch				
Casing Depth UOM:	ft				
<b><u>Results of Well Yield Testing</u></b>					
Pump Test ID:	991502313				
Pump Set At:					
Static Level:	4				
Final Level After Pumping:	20				
Recommended Pump Depth:					
Pumping Rate:	6				
Flowing Rate:					
Recommended Pump Rate:					
Levels UOM:	ft				
Rate UOM:	GPM				
Water State After Test Code:	1				
Water State After Test:	CLEAR				
Pumping Test Method:	1				
Pumping Duration HR:	2				
Pumping Duration MIN:	0				
Flowing:	N				
<b><u>Water Details</u></b>					
Water ID:	933455094				

Map Key	Number of Records	Direction/ Distance (m)	Elev/Diff (m)	Site	DB
<b>Layer:</b> 1 <b>Kind Code:</b> 1 <b>Kind:</b> FRESH <b>Water Found Depth:</b> 98 <b>Water Found Depth UOM:</b> ft					
<a href="#">114</a>	1 of 63	NW/285.9	67.9 / -0.78	ONTARIO HYDRO OTTAWA HAWTHORNE TRANSFORMER OTTAWA CITY ON	CA
<b>Certificate #:</b> 3-0663-88- <b>Application Year:</b> 88 <b>Issue Date:</b> 5/10/1988 <b>Approval Type:</b> Municipal sewage <b>Status:</b> Approved <b>Application Type:</b> <b>Client Name:</b> <b>Client Address:</b> <b>Client City:</b> <b>Client Postal Code:</b> <b>Project Description:</b> <b>Contaminants:</b> <b>Emission Control:</b>					
<a href="#">114</a>	2 of 63	NW/285.9	67.9 / -0.78	ONTARIO HYDRO OTTAWA HAWTHORNE TRANSFORM RUSSEL RD. OTTAWA CITY ON	CA
<b>Certificate #:</b> 7-0586-88- <b>Application Year:</b> 88 <b>Issue Date:</b> 5/10/1988 <b>Approval Type:</b> Municipal water <b>Status:</b> Approved <b>Application Type:</b> <b>Client Name:</b> <b>Client Address:</b> <b>Client City:</b> <b>Client Postal Code:</b> <b>Project Description:</b> <b>Contaminants:</b> <b>Emission Control:</b>					
<a href="#">114</a>	3 of 63	NW/285.9	67.9 / -0.78	ONTARIO HYDRO 2600 RIDGE RD OTTAWA CITY ON	SPL
<b>Ref No:</b> 101377 <b>Site No:</b> <b>Incident Dt:</b> 6/17/1994 <b>Year:</b> <b>Incident Cause:</b> OTHER CONTAINER LEAK <b>Incident Event:</b> <b>Contaminant Code:</b> <b>Contaminant Name:</b> <b>Contaminant Limit 1:</b> <b>Contam Limit Freq 1:</b> <b>Contaminant UN No 1:</b> <b>Environment Impact:</b> POSSIBLE <b>Nature of Impact:</b> Air Pollution <b>Receiving Medium:</b> AIR					
<b>Discharger Report:</b> <b>Material Group:</b> <b>Health/Env Conseq:</b> <b>Client Type:</b> <b>Sector Type:</b> <b>Agency Involved:</b> <b>Nearest Watercourse:</b> <b>Site Address:</b> <b>Site District Office:</b> <b>Site Postal Code:</b> <b>Site Region:</b> <b>Site Municipality:</b> 20101 <b>Site Lot:</b> <b>Site Conc:</b>					

Map Key	Number of Records	Direction/ Distance (m)	Elev/Diff (m)	Site	DB
<div> <div> Receiving Env:  MOE Response:  Dt MOE Arvl on Scn:  MOE Reported Dt: 6/17/1994  Dt Document Closed:  Incident Reason: POWER INTERRUPTION  Site Name:  Site County/District:  Site Geo Ref Meth:  Incident Summary:  Contaminant Qty: </div> <div> Northing:  Easting:  Site Geo Ref Accu:  Site Map Datum:  SAC Action Class:  Source Type: </div> </div>					
ONT.HYDRO: 30 KG SULPHUR FLOURIDE GAS 6(SS6) TO ATM, CONTAINER BURST					
<a href="#">114</a>	4 of 63	NW/285.9	67.9 / -0.78	ONTARIO HYDRO HAWTHORNE TRANSFORMER STN. OTTAWA CITY ON	SPL
<div> <div> Ref No: 103150  Site No:  Incident Dt: 7/23/1994  Year:  Incident Cause: VALVE/FITTING LEAK OR FAILURE  Incident Event:  Contaminant Code:  Contaminant Name:  Contaminant Limit 1:  Contam Limit Freq 1:  Contaminant UN No 1:  Environment Impact: CONFIRMED  Nature of Impact: Soil contamination  Receiving Medium: LAND  Receiving Env:  MOE Response:  Dt MOE Arvl on Scn:  MOE Reported Dt: 7/25/1994  Dt Document Closed:  Incident Reason: WELD/SEAM FAILURE  Site Name:  Site County/District:  Site Geo Ref Meth:  Incident Summary:  Contaminant Qty: </div> <div> Discharger Report:  Material Group:  Health/Env Conseq:  Client Type:  Sector Type:  Agency Involved:  Nearest Watercourse:  Site Address:  Site District Office:  Site Postal Code:  Site Region:  Site Municipality: 20101  Site Lot:  Site Conc:  Northing:  Easting:  Site Geo Ref Accu:  Site Map Datum:  SAC Action Class:  Source Type: </div> </div>					
ONTARIO HYDRO-90L MINERALOIL TO GR'ND FROM CRACKED TERMINATOR, CLEANED UP.					
<a href="#">114</a>	5 of 63	NW/285.9	67.9 / -0.78	TRANSPORT TRUCK INFRONT OF 2600 RIDGE RD/WALKLEY STREETS. MOTOR VEHICLE (OPERATING FLUID) OTTAWA CITY ON	SPL
<div> <div> Ref No: 107286  Site No:  Incident Dt: 11/11/1994  Year:  Incident Cause: TRUCK/TRAILER OVERTURN  Incident Event:  Contaminant Code:  Contaminant Name:  Contaminant Limit 1:  Contam Limit Freq 1:  Contaminant UN No 1:  Environment Impact: NOT ANTICIPATED  Nature of Impact: Other  Receiving Medium: LAND </div> <div> Discharger Report:  Material Group:  Health/Env Conseq:  Client Type:  Sector Type:  Agency Involved:  Nearest Watercourse:  Site Address:  Site District Office:  Site Postal Code:  Site Region:  Site Municipality: 20101  Site Lot:  Site Conc: </div> </div>					



Map Key	Number of Records	Direction/ Distance (m)	Elev/Diff (m)	Site	DB
<b>Receiving Env:</b> <b>MOE Response:</b> <b>Dt MOE Arvl on Scn:</b> <b>MOE Reported Dt:</b> 11/11/1994 <b>Dt Document Closed:</b> <b>Incident Reason:</b> ERROR <b>Site Name:</b> <b>Site County/District:</b> <b>Site Geo Ref Meth:</b> <b>Incident Summary:</b> OSWALD DOWN EAST CARTAGE-30L DIESEL TO DITCH,F.D. WORKS ON SCENE.CLEANED UP <b>Contaminant Qty:</b>					
<b>Northing:</b> <b>Easting:</b> WORKS, FIRE DEPT <b>Site Geo Ref Accu:</b> <b>Site Map Datum:</b> <b>SAC Action Class:</b> <b>Source Type:</b>					
<a href="#">114</a>	6 of 63	NW/285.9	67.9 / -0.78	ONTARIO HYDRO HAWTHORNE T.S.; R.M. OTTAWA- CARLETON/CONC. 6, OTTAWA ON	NPCB
<b>Company Code:</b> O0883 <b>Industry:</b> Utility <b>Site Status:</b> <b>Transaction Date:</b> 5/31/1988 <b>Inspection Date:</b>					
<a href="#">114</a>	7 of 63	NW/285.9	67.9 / -0.78	ONTARIO HYDRO HAWTHORNE TRANSFORMER STATION; 2600 RIDGE ROAD LT OTTAWA ON K0A 2Y0	NPCB
<b>Company Code:</b> F1488 <b>Industry:</b> <b>Site Status:</b> <b>Transaction Date:</b> 1/29/1996 <b>Inspection Date:</b>					
<b>--Details--</b>					
<b>Label:</b>					
<b>Serial No.:</b>					
<b>PCB Type/Code:</b> Low 50 - 10,000 ppm					
<b>Location:</b>					
<b>Item/State:</b>					
<b>No. of Items:</b>					
<b>Manufacturer:</b>					
<b>Status:</b> Stored for Disposal					
<b>Contents:</b> 25.00 KG					
<b>Label:</b>					
<b>Serial No.:</b>					
<b>PCB Type/Code:</b> Low 50 - 10,000 ppm					
<b>Location:</b>					
<b>Item/State:</b>					
<b>No. of Items:</b>					
<b>Manufacturer:</b>					
<b>Status:</b> Stored for Disposal					
<b>Contents:</b> 150.00 KG					
<b>Label:</b>					
<b>Serial No.:</b>					
<b>PCB Type/Code:</b> Askarel					
<b>Location:</b>					
<b>Item/State:</b>					
<b>No. of Items:</b>					

Map Key	Number of Records	Direction/ Distance (m)	Elev/Diff (m)	Site	DB
<b>Manufacturer:</b> <b>Status:</b> Stored for Disposal <b>Contents:</b> 221.00 KG  <b>Label:</b> <b>Serial No.:</b> <b>PCB Type/Code:</b> Askarel <b>Location:</b> <b>Item/State:</b> <b>No. of Items:</b> <b>Manufacturer:</b> <b>Status:</b> Stored for Disposal <b>Contents:</b> 805.00 KG  <b>Label:</b> <b>Serial No.:</b> <b>PCB Type/Code:</b> Askarel <b>Location:</b> <b>Item/State:</b> <b>No. of Items:</b> <b>Manufacturer:</b> <b>Status:</b> Stored for Disposal <b>Contents:</b> 360000.00 KG					
<a href="#">114</a>	8 of 63	NW/285.9	67.9 / -0.78	ONTARIO HYDRO HAWTHORNE TRANSFORMER STATION 2600 RIDGE ST TRANSFORMER OTTAWA CITY ON	SPL
<b>Ref No:</b> 24858 <b>Site No:</b> <b>Incident Dt:</b> 9/6/1989 <b>Year:</b> <b>Incident Cause:</b> COOLING SYSTEM LEAK <b>Incident Event:</b> <b>Contaminant Code:</b> <b>Contaminant Name:</b> <b>Contaminant Limit 1:</b> <b>Contam Limit Freq 1:</b> <b>Contaminant UN No 1:</b> <b>Environment Impact:</b> CONFIRMED <b>Nature of Impact:</b> Soil contamination <b>Receiving Medium:</b> LAND <b>Receiving Env:</b> <b>MOE Response:</b> <b>Dt MOE Arvl on Scn:</b> <b>MOE Reported Dt:</b> 9/6/1989 <b>Dt Document Closed:</b> <b>Incident Reason:</b> EQUIPMENT FAILURE <b>Site Name:</b> <b>Site County/District:</b> <b>Site Geo Ref Meth:</b> <b>Incident Summary:</b> ONT. HYDRO - 5 L DIELECTOL-II TO GROUND (NON-PCB COOLANT). <b>Contaminant Qty:</b>					
<b>Discharger Report:</b> <b>Material Group:</b> <b>Health/Env Conseq:</b> <b>Client Type:</b> <b>Sector Type:</b> <b>Agency Involved:</b> <b>Nearest Watercourse:</b> <b>Site Address:</b> <b>Site District Office:</b> <b>Site Postal Code:</b> <b>Site Region:</b> <b>Site Municipality:</b> 20101 <b>Site Lot:</b> <b>Site Conc:</b> <b>Northing:</b> <b>Easting:</b> <b>Site Geo Ref Accu:</b> <b>Site Map Datum:</b> <b>SAC Action Class:</b> <b>Source Type:</b>					
<a href="#">114</a>	9 of 63	NW/285.9	67.9 / -0.78	ONTARIO HYDRO 2600 RIDGE ROAD (HAWTHORNE TRANSFORMER STATION) TRANSFORMER OTTAWA CITY ON	SPL
<b>Ref No:</b> 129079 <b>Site No:</b>					
<b>Discharger Report:</b> <b>Material Group:</b>					

Map Key	Number of Records	Direction/ Distance (m)	Elev/Diff (m)	Site	DB
<b>Incident Dt:</b> <b>Year:</b> <b>Incident Cause:</b> <b>Incident Event:</b> <b>Contaminant Code:</b> <b>Contaminant Name:</b> <b>Contaminant Limit 1:</b> <b>Contam Limit Freq 1:</b> <b>Contaminant UN No 1:</b> <b>Environment Impact:</b> <b>Nature of Impact:</b> <b>Receiving Medium:</b> <b>Receiving Env:</b> <b>MOE Response:</b> <b>Dt MOE Arvl on Scn:</b> <b>MOE Reported Dt:</b> <b>Dt Document Closed:</b> <b>Incident Reason:</b> <b>Site Name:</b> <b>Site County/District:</b> <b>Site Geo Ref Meth:</b> <b>Incident Summary:</b> <b>Contaminant Qty:</b>	7/11/1996  COOLING SYSTEM LEAK        CONFIRMED Soil contamination LAND       7/11/1996  FIRE/EXPLOSION     ONTARIO HYDRO: 31.5 L OF MINERAL OIL (2 PPM PCB) TO GROUND AT STATION	<b>Health/Env Conseq:</b> <b>Client Type:</b> <b>Sector Type:</b> <b>Agency Involved:</b> <b>Nearest Watercourse:</b> <b>Site Address:</b> <b>Site District Office:</b> <b>Site Postal Code:</b> <b>Site Region:</b> <b>Site Municipality:</b> <b>Site Lot:</b> <b>Site Conc:</b> <b>Northing:</b> <b>Easting:</b> <b>Site Geo Ref Accu:</b> <b>Site Map Datum:</b> <b>SAC Action Class:</b> <b>Source Type:</b>	20101		
<a href="#">114</a>	10 of 63	NW/285.9	67.9 / -0.78	<b>ONTARIO HYDRO</b> <b>ONTARIO HYDRO, HAWTHORNE</b> <b>TRANSFORMER STN, 2600 RIDGE ROAD</b> <b>CAPACITOR</b> <b>OTTAWA CITY ON</b>	SPL
<b>Ref No:</b> <b>Site No:</b> <b>Incident Dt:</b> <b>Year:</b> <b>Incident Cause:</b> <b>Incident Event:</b> <b>Contaminant Code:</b> <b>Contaminant Name:</b> <b>Contaminant Limit 1:</b> <b>Contam Limit Freq 1:</b> <b>Contaminant UN No 1:</b> <b>Environment Impact:</b> <b>Nature of Impact:</b> <b>Receiving Medium:</b> <b>Receiving Env:</b> <b>MOE Response:</b> <b>Dt MOE Arvl on Scn:</b> <b>MOE Reported Dt:</b> <b>Dt Document Closed:</b> <b>Incident Reason:</b> <b>Site Name:</b> <b>Site County/District:</b> <b>Site Geo Ref Meth:</b> <b>Incident Summary:</b> <b>Contaminant Qty:</b>	130400  8/12/1996  COOLING SYSTEM LEAK        CONFIRMED Soil contamination LAND       8/12/1996  EQUIPMENT FAILURE     ONT HYDRO-9 L NON-PCB INSULATING OIL TO GND FRMBLOWN CAPACITOR. CLEANING	<b>Discharger Report:</b> <b>Material Group:</b> <b>Health/Env Conseq:</b> <b>Client Type:</b> <b>Sector Type:</b> <b>Agency Involved:</b> <b>Nearest Watercourse:</b> <b>Site Address:</b> <b>Site District Office:</b> <b>Site Postal Code:</b> <b>Site Region:</b> <b>Site Municipality:</b> <b>Site Lot:</b> <b>Site Conc:</b> <b>Northing:</b> <b>Easting:</b> <b>Site Geo Ref Accu:</b> <b>Site Map Datum:</b> <b>SAC Action Class:</b> <b>Source Type:</b>	20101		
<a href="#">114</a>	11 of 63	NW/285.9	67.9 / -0.78	<b>ONTARIO HYDRO</b> <b>2600 RIDGE RD. CAPACITOR</b> <b>OTTAWA CITY ON</b>	SPL
<b>Ref No:</b> <b>Site No:</b>	135339	<b>Discharger Report:</b> <b>Material Group:</b>			



Map Key	Number of Records	Direction/ Distance (m)	Elev/Diff (m)	Site	DB
<b>Site Status:</b> <b>Transaction Date:</b> <b>Inspection Date:</b>					
<b>--Details--</b> <b>Label:</b> <b>Serial No.:</b> <b>PCB Type/Code:</b> <b>Location:</b> <b>Item/State:</b> <b>No. of Items:</b> <b>Manufacturer:</b> <b>Status:</b> <b>Contents:</b>					
		In-Storage			
<a href="#">114</a>	14 of 63	NW/285.9	67.9 / -0.78	Lots 1 & 2, Concession 6, Rideau Front, '2600 Ridge Road Ottawa ON	CA
<b>Certificate #:</b> <b>Application Year:</b> <b>Issue Date:</b> <b>Approval Type:</b> <b>Status:</b> <b>Application Type:</b> <b>Client Name:</b> <b>Client Address:</b> <b>Client City:</b> <b>Client Postal Code:</b> <b>Project Description:</b>  <b>Contaminants:</b> <b>Emission Control:</b>					
		4-0007-98-006 01 2/22/01 Industrial sewage Approved Notice Hydro One Networks Inc. 483 Bay Street, 8th Floor Toronto M5G 2P5 This application is for approval to Transfer ownership of this particular CofA from Five Nations Energy Inc. to Hydro One Networks Inc.  No Controls			
<a href="#">114</a>	15 of 63	NW/285.9	67.9 / -0.78	ONTARIO HYDRO HAWTHORNE TRANSFORMER STATION C/O 106 COLONNADE, NEPEAN OTTAWA ON K0A 2Y0	REC
<b>Rec Op Div:</b> <b>Co Admin:</b> <b>Phone No Admin:</b> <b>Rec Div:</b> <b>Rec Op Name:</b> <b>Choice of Contact:</b> <b>Site Bldg:</b> <b>Site PO Box:</b> <b>Receiver #:</b> <b>Facility Type:</b> <b>Approval Yrs:</b>					
		RRPCB0510 TRANSFER STATION 88,89,90			
<a href="#">114</a>	16 of 63	NW/285.9	67.9 / -0.78	ONTARIO HYDRO HAWTHORNE TRANS FORMER STATION 2600 RIDGE RD., LOT 1, CONC. 6, RR#6 OTTAWA ON K0A 2Y0	REC
<b>Rec Op Div:</b> <b>Co Admin:</b> <b>Phone No Admin:</b> <b>Rec Div:</b>					

Map Key	Number of Records	Direction/ Distance (m)	Elev/Diff (m)	Site	DB
<b>Rec Op Name:</b> <b>Choice of Contact:</b> <b>Site Bldg:</b> <b>Site PO Box:</b> <b>Receiver #:</b> 402-88A250 <b>Facility Type:</b> TRANSFER STATION <b>Approval Yrs:</b> 90					
<a href="#">114</a>	17 of 63	NW/285.9	67.9 / -0.78	<b>ONTARIO HYDRO</b> <b>HAWTHORNE TRANSFORMER STATION 2600</b> <b>RIDGE RD., LOT 1, CONC. 6, RR#6</b> <b>OTTAWA ON K0A 2Y0</b>	REC
<b>Rec Op Div:</b> <b>Co Admin:</b> <b>Phone No Admin:</b> <b>Rec Div:</b> <b>Rec Op Name:</b> <b>Choice of Contact:</b> <b>Site Bldg:</b> <b>Site PO Box:</b> <b>Receiver #:</b> 402-88A250 <b>Facility Type:</b> TRANSFER STATION <b>Approval Yrs:</b> 92,94,95,96,97,98,99,00,01,02,03,04,05,06,07,08					
<b>--Details--</b> <b>Waste Code:</b> 243 <b>Waste Description:</b> PCB'S					
<a href="#">114</a>	18 of 63	NW/285.9	67.9 / -0.78	<b>ONTARIO HYDRO (SEE &amp; USE 402-88A250)</b> <b>HAWTHORNE TRANSFORMER STATION C/O</b> <b>106 COLONNADE, NEPEAN</b> <b>OTTAWA ON K0A 2Y0</b>	REC
<b>Rec Op Div:</b> <b>Co Admin:</b> <b>Phone No Admin:</b> <b>Rec Div:</b> <b>Rec Op Name:</b> <b>Choice of Contact:</b> <b>Site Bldg:</b> <b>Site PO Box:</b> <b>Receiver #:</b> RRPCB0510 <b>Facility Type:</b> TRANSFER STATION <b>Approval Yrs:</b> 92,94,95,96,97,98,99,00,01,02,06,07,08					
<a href="#">114</a>	19 of 63	NW/285.9	67.9 / -0.78	<b>ONTARIO HYDRO</b> <b>HAWTHORNE TRANSFORMER STATION 2600</b> <b>RIDGE ROAD LT 1 CON 6 RR#6</b> <b>OTTAWA ON K0A 2Y0</b>	OPCB
<b>Year:</b> 1999 <b>Site Number:</b> 40288A250 <b>Name Owner:</b> <b>Additional Site Information:</b>					
<a href="#">114</a>	20 of 63	NW/285.9	67.9 / -0.78	<b>ONTARIO HYDRO</b> <b>HAWTHORNE TRANSFORMER STATION 2600</b>	OPCB

<i>Map Key</i>	<i>Number of Records</i>	<i>Direction/ Distance (m)</i>	<i>Elev/Diff (m)</i>	<i>Site</i>	<i>DB</i>
<hr/>					
				<b>RIDGE ROAD LT 1 CON 6 RR#6 OTTAWA ON K0A 2Y0</b>	
<b>Year:</b>		1998			
<b>Site Number:</b>		40288A250			
<b>Name Owner:</b>					
<b>Additional Site Information:</b>					
 <b>--Details--</b>					
<b>Quantity:</b>		4009.00			
<b>Address Site:</b>					
<b>Description:</b>		Weight of Liquid in Transformer with High Level PCBs (>1000 ppm) kg			
<b>Quantity:</b>		17.00			
<b>Address Site:</b>					
<b>Description:</b>		Number of Transformers with High Level PCBs (>1000 ppm)			
<b>Quantity:</b>		2.00			
<b>Address Site:</b>					
<b>Description:</b>		Number of Drums of Ballasts with High Level PCBs (>1000 ppm)			
<b>Quantity:</b>		400.00			
<b>Address Site:</b>					
<b>Description:</b>		Calculated Weight (Kg) of Drums of Ballasts with High Level PCBs (>1000 ppm)			
<b>Quantity:</b>		2982.00			
<b>Address Site:</b>					
<b>Description:</b>		Number of Capacitors with High Level PCBs (>1000 ppm)			
<b>Quantity:</b>		87562.90			
<b>Address Site:</b>					
<b>Description:</b>		Weight of Capacitors with High Level PCBs (>1000 ppm) kg			
<b>Quantity:</b>		110.00			
<b>Address Site:</b>					
<b>Description:</b>		Number of Drums of Soil with High Level PCBs (>1000 ppm)			
<b>Quantity:</b>		44000.00			
<b>Address Site:</b>					
<b>Description:</b>		Calculated Weight (Kg) of Drums of Soil with High Level PCBs (>1000 ppm)			
<b>Quantity:</b>		280.00			
<b>Address Site:</b>					
<b>Description:</b>		Number of Drums of Other Material with High Level PCBs (>1000 ppm)			
<b>Quantity:</b>		42000.00			
<b>Address Site:</b>					
<b>Description:</b>		Calculated Weight (Kg) of Drums of Other Material with High Level PCBs (>1000 ppm) kg			
<b>Quantity:</b>		592.00			
<b>Address Site:</b>					
<b>Description:</b>		Weight of Bulk Liquid with Low Level PCBs (< 1000 ppm) kg			
<b>Quantity:</b>		2.00			
<b>Address Site:</b>					
<b>Description:</b>		Number of Transformers with Low Level PCBs (< 1000 ppm) kg			
<b>Quantity:</b>		5.00			
<b>Address Site:</b>					
<b>Description:</b>		Number of Drums of Soil with Low Level PCBs (< 1000 ppm) kg			
<b>Quantity:</b>		2000.00			
<b>Address Site:</b>					
<b>Description:</b>		Calculated Weight (Kg) of Drums of Soil with Low Level PCBs (< 1000 ppm) kg			

Map Key	Number of Records	Direction/ Distance (m)	Elev/Diff (m)	Site	DB
<b>Quantity:</b> 5.00 <b>Address Site:</b> <b>Description:</b> Number of Drums of Other Material with Low Level PCBs (< 1000 ppm) kg  <b>Quantity:</b> 750.00 <b>Address Site:</b> <b>Description:</b> Calculated Weight of Drums of Other Material with Low Level PCBs (< 1000 ppm) kg					
<a href="#">114</a>	21 of 63	NW/285.9	67.9 / -0.78	ONTARIO HYDRO HAWTHORNE TRANSFORMER STATION 2600 RIDGE ROAD LT 1 CON 6 RR#6 OTTAWA ON K0A 2Y0	OPCB
<b>Year:</b> 2000 <b>Site Number:</b> 40288A250 <b>Name Owner:</b> <b>Additional Site Information:</b>					
<b>--Details--</b> <b>Quantity:</b> 4.00 <b>Address Site:</b> <b>Description:</b> Number of Transformers with Low Level PCBs (< 1000 ppm) kg					
<a href="#">114</a>	22 of 63	NW/285.9	67.9 / -0.78	HYDRO ONE NETWORK SERVICES INC. HAWTHORNE TRANSFORMER STATION 2600 RIDGE ROAD LT 1 CON 6 RR#6 OTTAWA ON K0A 2Y0	OPCB
<b>Year:</b> 2003 <b>Site Number:</b> 40288A250 <b>Name Owner:</b> <b>Additional Site Information:</b>					
<b>--Details--</b> <b>Quantity:</b> 310.00 <b>Address Site:</b> <b>Description:</b> Weight of Bulk Liquid with Low Level PCBs (< 1000 ppm) kg  <b>Quantity:</b> 2.00 <b>Address Site:</b> <b>Description:</b> Number of Capacitors with High Level PCBs (>1000 ppm)  <b>Quantity:</b> 27.00 <b>Address Site:</b> <b>Description:</b> Number of Transformers with Low Level PCBs (< 1000 ppm) kg					
<a href="#">114</a>	23 of 63	NW/285.9	67.9 / -0.78	ONTARIO HYDRO HAWTHORNE TRANSFORMER STATION 2600 RIDGE ROAD LT 1 CON 6 RR#6 OTTAWA ON K0A 2Y0	OPCB
<b>Year:</b> 1995 <b>Site Number:</b> 40288A250 <b>Name Owner:</b> <b>Additional Site Information:</b>					
<b>--Details--</b> <b>Quantity:</b> 5212.00					



Map Key	Number of Records	Direction/ Distance (m)	Elev/Diff (m)	Site	DB
<hr/>					
Address Site: Description:		Weight of Liquid in Transformer with High Level PCBs (>1000 ppm) kg			
Quantity:		17.00			
Address Site: Description:		Number of Transformers with High Level PCBs (>1000 ppm)			
Quantity:		2.00			
Address Site: Description:		Number of Drums of Ballasts with High Level PCBs (>1000 ppm)			
Quantity:		400.00			
Address Site: Description:		Weight of Drums of Ballasts with High Level PCBs (>1000 ppm) kg			
Quantity:		2838.00			
Address Site: Description:		Number of Capacitors with High Level PCBs (>1000 ppm)			
Quantity:		87563.00			
Address Site: Description:		Weight of Capacitors with High Level PCBs (>1000 ppm) kg			
Quantity:		110.00			
Address Site: Description:		Number of Drums of Soil with High Level PCBs (>1000 ppm)			
Quantity:		44000.00			
Address Site: Description:		Weight of Drums of Soil with High Level PCBs (>1000 ppm) kg			
Quantity:		280.00			
Address Site: Description:		Number of Drums of Other Material with High Level PCBs (>1000 ppm)			
Quantity:		42000.00			
Address Site: Description:		Weight of Drums of Other Material with High Level PCBs (>1000 ppm) kg			
Quantity:		2.00			
Address Site: Description:		Number of Transformers with Low Level PCBs (< 1000 ppm) kg			
Quantity:		4.00			
Address Site: Description:		Number of Drums of Other Material with Low Level PCBs (< 1000 ppm) kg			
Quantity:		600.00			
Address Site: Description:		Weight of Drums of Other Material with Low Level PCBs (< 1000 ppm) kg			
<hr/>					
<a href="#">114</a>	24 of 63	NW/285.9	67.9 / -0.78	ONTARIO HYDRO HAWTHORNE TS RR #2, RIDGE ROAD - RAMSAYVILLE GLOUCESTER ON K0A 2Y0	GEN
Generator No:		ON0490311		PO Box No:	
Status:				Country:	
Approval Years:		86,87,88		Choice of Contact:	
Contam. Facility:				Co Admin:	
MHSW Facility:				Phone No Admin:	
SIC Code:		4911			
SIC Description:		ELECT. POWER SYS.			

Map Key	Number of Records	Direction/ Distance (m)	Elev/Diff (m)	Site	DB
<u>Detail(s)</u>					
Waste Class:		213			
Waste Class Desc:		PETROLEUM DISTILLATES			
Waste Class:		241			
Waste Class Desc:		HALOGENATED SOLVENTS			
Waste Class:		251			
Waste Class Desc:		OIL SKIMMINGS & SLUDGES			
<a href="#">114</a>	25 of 63	NW/285.9	67.9 / -0.78	ONTARIO HYDRO HAWTHORNE TS, RR2 RIDGE RD. GLOUSTER C/O 420 DUNDAS STREET EAST BELLEVILLE ON K8N 5C3	GEN
Generator No:	ON0490311			PO Box No:	
Status:				Country:	
Approval Years:	89			Choice of Contact:	
Contam. Facility:				Co Admin:	
MHSW Facility:				Phone No Admin:	
SIC Code:	4911				
SIC Description:		ELECT. POWER SYS.			
<u>Detail(s)</u>					
Waste Class:		112			
Waste Class Desc:		ACID WASTE - HEAVY METALS			
Waste Class:		146			
Waste Class Desc:		OTHER SPECIFIED INORGANICS			
Waste Class:		213			
Waste Class Desc:		PETROLEUM DISTILLATES			
Waste Class:		241			
Waste Class Desc:		HALOGENATED SOLVENTS			
Waste Class:		251			
Waste Class Desc:		OIL SKIMMINGS & SLUDGES			
Waste Class:		252			
Waste Class Desc:		WASTE OILS & LUBRICANTS			
<a href="#">114</a>	26 of 63	NW/285.9	67.9 / -0.78	ONTARIO HYDRO HAWTHORNE TS 2600 RIDGE ROAD, PT. LOT 1 & 2, CONC. 6 GLOUCESTER ON K0A 2Y0	GEN
Generator No:	ON0490311			PO Box No:	
Status:				Country:	
Approval Years:	92,93,97			Choice of Contact:	
Contam. Facility:				Co Admin:	
MHSW Facility:				Phone No Admin:	
SIC Code:	4911				
SIC Description:		ELECT. POWER SYS.			
<u>Detail(s)</u>					
Waste Class:		145			
Waste Class Desc:		PAINT/PIGMENT/COATING RESIDUES			

Map Key	Number of Records	Direction/ Distance (m)	Elev/Diff (m)	Site	DB
<b>Waste Class:</b>		112			
<b>Waste Class Desc:</b>		ACID WASTE - HEAVY METALS			
<b>Waste Class:</b>		146			
<b>Waste Class Desc:</b>		OTHER SPECIFIED INORGANICS			
<b>Waste Class:</b>		213			
<b>Waste Class Desc:</b>		PETROLEUM DISTILLATES			
<b>Waste Class:</b>		221			
<b>Waste Class Desc:</b>		LIGHT FUELS			
<b>Waste Class:</b>		251			
<b>Waste Class Desc:</b>		OIL SKIMMINGS & SLUDGES			
<b>Waste Class:</b>		252			
<b>Waste Class Desc:</b>		WASTE OILS & LUBRICANTS			
<b>Waste Class:</b>		331			
<b>Waste Class Desc:</b>		WASTE COMPRESSED GASES			
<b>Waste Class:</b>		241			
<b>Waste Class Desc:</b>		HALOGENATED SOLVENTS			
<b>Waste Class:</b>		243			
<b>Waste Class Desc:</b>		PCB'S			
<a href="#">114</a>	27 of 63	NW/285.9	67.9 / -0.78	ONTARIO HYDRO 45-149 HAWTHORNE TS, 2600 RIDGE RD. GLOUCESTER C/O 420 DUNDAS STREET EAST BELLEVILLE ON K8N 5C3	GEN
<b>Generator No:</b>	ON0490311			<b>PO Box No:</b>	
<b>Status:</b>				<b>Country:</b>	
<b>Approval Years:</b>	94,95,96			<b>Choice of Contact:</b>	
<b>Contam. Facility:</b>				<b>Co Admin:</b>	
<b>MHSW Facility:</b>				<b>Phone No Admin:</b>	
<b>SIC Code:</b>	4911				
<b>SIC Description:</b>		ELECT. POWER SYS.			
<b><u>Detail(s)</u></b>					
<b>Waste Class:</b>		112			
<b>Waste Class Desc:</b>		ACID WASTE - HEAVY METALS			
<b>Waste Class:</b>		145			
<b>Waste Class Desc:</b>		PAINT/PIGMENT/COATING RESIDUES			
<b>Waste Class:</b>		146			
<b>Waste Class Desc:</b>		OTHER SPECIFIED INORGANICS			
<b>Waste Class:</b>		213			
<b>Waste Class Desc:</b>		PETROLEUM DISTILLATES			
<b>Waste Class:</b>		221			
<b>Waste Class Desc:</b>		LIGHT FUELS			
<b>Waste Class:</b>		241			
<b>Waste Class Desc:</b>		HALOGENATED SOLVENTS			
<b>Waste Class:</b>		243			
<b>Waste Class Desc:</b>		PCB'S			
<b>Waste Class:</b>		251			

Map Key	Number of Records	Direction/ Distance (m)	Elev/Diff (m)	Site	DB
Waste Class Desc:		OIL SKIMMINGS & SLUDGES			
Waste Class:		252			
Waste Class Desc:		WASTE OILS & LUBRICANTS			
Waste Class:		331			
Waste Class Desc:		WASTE COMPRESSED GASES			
<a href="#">114</a>	28 of 63	NW/285.9	67.9 / -0.78	ONTARIO HYDRO NETWORKS COMPANY INC. HAWTHORNE TRANSFORMER STATION 2600 RIDGE ROAD GLOUCESTER ON K0A 2Y0	GEN
Generator No:		ON0490311		PO Box No:	
Status:				Country:	
Approval Years:		98		Choice of Contact:	
Contam. Facility:				Co Admin:	
MHSW Facility:				Phone No Admin:	
SIC Code:		4911			
SIC Description:		ELECT. POWER SYS.			
Detail(s)					
Waste Class:		112			
Waste Class Desc:		ACID WASTE - HEAVY METALS			
Waste Class:		145			
Waste Class Desc:		PAINT/PIGMENT/COATING RESIDUES			
Waste Class:		146			
Waste Class Desc:		OTHER SPECIFIED INORGANICS			
Waste Class:		213			
Waste Class Desc:		PETROLEUM DISTILLATES			
Waste Class:		221			
Waste Class Desc:		LIGHT FUELS			
Waste Class:		241			
Waste Class Desc:		HALOGENATED SOLVENTS			
Waste Class:		243			
Waste Class Desc:		PCB'S			
Waste Class:		251			
Waste Class Desc:		OIL SKIMMINGS & SLUDGES			
Waste Class:		252			
Waste Class Desc:		WASTE OILS & LUBRICANTS			
Waste Class:		331			
Waste Class Desc:		WASTE COMPRESSED GASES			
<a href="#">114</a>	29 of 63	NW/285.9	67.9 / -0.78	ONTARIO HYDRO SERVICES COMPANY HAWTHORNE TRANSFORMER STATION 2600 RIDGE ROAD GLOUCESTER ON K0A 2Y0	GEN
Generator No:		ON0490311		PO Box No:	
Status:				Country:	
Approval Years:		99,00		Choice of Contact:	
Contam. Facility:				Co Admin:	
MHSW Facility:				Phone No Admin:	

Map Key	Number of Records	Direction/ Distance (m)	Elev/Diff (m)	Site	DB
<b>SIC Code:</b> <b>SIC Description:</b>	4911			ELECT. POWER SYS.	
<b><u>Detail(s)</u></b>					
<b>Waste Class:</b> <b>Waste Class Desc:</b>		112		ACID WASTE - HEAVY METALS	
<b>Waste Class:</b> <b>Waste Class Desc:</b>		121		ALKALINE WASTES - HEAVY METALS	
<b>Waste Class:</b> <b>Waste Class Desc:</b>		145		PAINT/PIGMENT/COATING RESIDUES	
<b>Waste Class:</b> <b>Waste Class Desc:</b>		146		OTHER SPECIFIED INORGANICS	
<b>Waste Class:</b> <b>Waste Class Desc:</b>		148		INORGANIC LABORATORY CHEMICALS	
<b>Waste Class:</b> <b>Waste Class Desc:</b>		213		PETROLEUM DISTILLATES	
<b>Waste Class:</b> <b>Waste Class Desc:</b>		221		LIGHT FUELS	
<b>Waste Class:</b> <b>Waste Class Desc:</b>		241		HALOGENATED SOLVENTS	
<b>Waste Class:</b> <b>Waste Class Desc:</b>		251		OIL SKIMMINGS & SLUDGES	
<b>Waste Class:</b> <b>Waste Class Desc:</b>		252		WASTE OILS & LUBRICANTS	
<b>Waste Class:</b> <b>Waste Class Desc:</b>		331		WASTE COMPRESSED GASES	
<b>Waste Class:</b> <b>Waste Class Desc:</b>		243		PCB'S	
<b>114</b>	<b>30 of 63</b>	<b>NW/285.9</b>	<b>67.9 / -0.78</b>	<b>HYDRO ONE NETWORKS INC. HAWTHORNE T. S. 2600 RIDGE ROAD GLOUCESTER ON K0A 2Y0</b>	<b>GEN</b>
<b>Generator No:</b> <b>Status:</b> <b>Approval Years:</b> <b>Contam. Facility:</b> <b>MHSW Facility:</b> <b>SIC Code:</b> <b>SIC Description:</b>	ON0490311  01,02,03,04   4911			<b>PO Box No:</b> <b>Country:</b> <b>Choice of Contact:</b> <b>Co Admin:</b> <b>Phone No Admin:</b>	
<b><u>Detail(s)</u></b>					
<b>Waste Class:</b> <b>Waste Class Desc:</b>		145		PAINT/PIGMENT/COATING RESIDUES	
<b>Waste Class:</b> <b>Waste Class Desc:</b>		146		OTHER SPECIFIED INORGANICS	
<b>Waste Class:</b> <b>Waste Class Desc:</b>		148		INORGANIC LABORATORY CHEMICALS	

Map Key	Number of Records	Direction/ Distance (m)	Elev/Diff (m)	Site	DB
<b>Waste Class:</b>		213			
<b>Waste Class Desc:</b>		PETROLEUM DISTILLATES			
<b>Waste Class:</b>		221			
<b>Waste Class Desc:</b>		LIGHT FUELS			
<b>Waste Class:</b>		241			
<b>Waste Class Desc:</b>		HALOGENATED SOLVENTS			
<b>Waste Class:</b>		243			
<b>Waste Class Desc:</b>		PCB'S			
<b>Waste Class:</b>		251			
<b>Waste Class Desc:</b>		OIL SKIMMINGS & SLUDGES			
<b>Waste Class:</b>		252			
<b>Waste Class Desc:</b>		WASTE OILS & LUBRICANTS			
<b>Waste Class:</b>		331			
<b>Waste Class Desc:</b>		WASTE COMPRESSED GASES			
<b>Waste Class:</b>		112			
<b>Waste Class Desc:</b>		ACID WASTE - HEAVY METALS			
<b>Waste Class:</b>		121			
<b>Waste Class Desc:</b>		ALKALINE WASTES - HEAVY METALS			

<a href="#">114</a>	31 of 63	NW/285.9	67.9 / -0.78	HYDRO ONE NETWORK SERVICES INC. 2600 RIDGE ROAD LT 1 CON 6 RR# 6 HAWTHORNE TRANSFORMER STATION OTTAWA ON	NPCB
<b>Company Code:</b>		F1332			
<b>Industry:</b>		Undefined			
<b>Site Status:</b>		Stored for Disposal			
<b>Transaction Date:</b>		12/30/1995			
<b>Inspection Date:</b>					
<b>--Details--</b>					
<b>Label:</b>					
<b>Serial No.:</b>					
<b>PCB Type/Code:</b>		Mineral Oil/Unknown			
<b>Location:</b>					
<b>Item/State:</b>					
<b>No. of Items:</b>					
<b>Manufacturer:</b>					
<b>Status:</b>		Stored for disposal			
<b>Contents:</b>					

<a href="#">114</a>	32 of 63	NW/285.9	67.9 / -0.78	ONTARIO HYDRO R. M. OTTAWA- CARLETON/ CONC. 6 HAWTHORNE T. S. Ottawa ON	NPCB
<b>Company Code:</b>		O0883			
<b>Industry:</b>		Utility			
<b>Site Status:</b>		Stored for Disposal			
<b>Transaction Date:</b>		11/9/1989			
<b>Inspection Date:</b>					

**--Details--**

Map Key	Number of Records	Direction/ Distance (m)	Elev/Diff (m)	Site	DB
<b>Label:</b> <b>Serial No.:</b> <b>PCB Type/Code:</b> Askarel/Askarel <b>Location:</b> <b>Item/State:</b> <b>No. of Items:</b> <b>Manufacturer:</b> <b>Status:</b> Stored for disposal <b>Contents:</b>					
<a href="#">114</a>	33 of 63	NW/285.9	67.9 / -0.78	HYDRO ONE NETWORK SERVICES INC. HAWTHORNE TRANSFORMER STATION 2600 RIDGE ROAD LT 1 CON 6 RR#6 OTTAWA ON K0A 2Y0	OPCB
<b>Year:</b> 2004 <b>Site Number:</b> 40288A250 <b>Name Owner:</b> <b>Additional Site Information:</b>					
<b>--Details--</b>					
<b>Quantity:</b> 310					
<b>Address Site:</b>					
<b>Description:</b> Weight of Bulk Liquid with Low Level PCBs (< 1000 ppm) kg					
<b>Quantity:</b> 27					
<b>Address Site:</b>					
<b>Description:</b> Number of Transformers with Low Level PCBs (< 1000 ppm) kg					
<b>Quantity:</b> 2					
<b>Address Site:</b>					
<b>Description:</b> Number of Capacitors with High Level PCBs (>1000 ppm)					
<a href="#">114</a>	34 of 63	NW/285.9	67.9 / -0.78	HYDRO ONE NETWORKS INC. HAWTHORNE T. S. 2600 HYDRO ROAD OTTAWA ON K1G 5Y6	GEN
<b>Generator No:</b> ON0490311 <b>Status:</b> <b>Approval Years:</b> 05,06,07,08 <b>Contam. Facility:</b> <b>MHSW Facility:</b> <b>SIC Code:</b> 221122 <b>SIC Description:</b> Electric Power Distribution					
<b>PO Box No:</b> <b>Country:</b> <b>Choice of Contact:</b> <b>Co Admin:</b> <b>Phone No Admin:</b>					
<b>Detail(s)</b>					
<b>Waste Class:</b> 266					
<b>Waste Class Desc:</b> PHENOLIC WASTES					
<b>Waste Class:</b> 212					
<b>Waste Class Desc:</b> ALIPHATIC SOLVENTS					
<b>Waste Class:</b> 269					
<b>Waste Class Desc:</b> NON-HALOGENATED PESTICIDES					
<b>Waste Class:</b> 112					
<b>Waste Class Desc:</b> ACID WASTE - HEAVY METALS					
<b>Waste Class:</b> 121					
<b>Waste Class Desc:</b> ALKALINE WASTES - HEAVY METALS					

Map Key	Number of Records	Direction/ Distance (m)	Elev/Diff (m)	Site	DB
<b>Waste Class:</b>		122			
<b>Waste Class Desc:</b>		ALKALINE WASTES - OTHER METALS			
<b>Waste Class:</b>		145			
<b>Waste Class Desc:</b>		PAINT/PIGMENT/COATING RESIDUES			
<b>Waste Class:</b>		146			
<b>Waste Class Desc:</b>		OTHER SPECIFIED INORGANICS			
<b>Waste Class:</b>		148			
<b>Waste Class Desc:</b>		INORGANIC LABORATORY CHEMICALS			
<b>Waste Class:</b>		213			
<b>Waste Class Desc:</b>		PETROLEUM DISTILLATES			
<b>Waste Class:</b>		221			
<b>Waste Class Desc:</b>		LIGHT FUELS			
<b>Waste Class:</b>		241			
<b>Waste Class Desc:</b>		HALOGENATED SOLVENTS			
<b>Waste Class:</b>		243			
<b>Waste Class Desc:</b>		PCB'S			
<b>Waste Class:</b>		251			
<b>Waste Class Desc:</b>		OIL SKIMMINGS & SLUDGES			
<b>Waste Class:</b>		252			
<b>Waste Class Desc:</b>		WASTE OILS & LUBRICANTS			
<b>Waste Class:</b>		331			
<b>Waste Class Desc:</b>		WASTE COMPRESSED GASES			

<a href="#">114</a>	35 of 63	NW/285.9	67.9 / -0.78	Hydro One Network Services Inc. Hydro One Hawthorne Tranformter Station 2600 Hydro Road, Ottawa<UNOFFICIAL> Ottawa ON	SPL
<b>Ref No:</b>	8726-69HLNF			<b>Discharger Report:</b>	0
<b>Site No:</b>				<b>Material Group:</b>	Oil
<b>Incident Dt:</b>	2/11/2005			<b>Health/Env Conseq:</b>	
<b>Year:</b>				<b>Client Type:</b>	
<b>Incident Cause:</b>	Unknown			<b>Sector Type:</b>	Transformer
<b>Incident Event:</b>				<b>Agency Involved:</b>	
<b>Contaminant Code:</b>				<b>Nearest Watercourse:</b>	
<b>Contaminant Name:</b>	TRANSFORMER OIL (N.O.S.)			<b>Site Address:</b>	
<b>Contaminant Limit 1:</b>				<b>Site District Office:</b>	Ottawa
<b>Contam Limit Freq 1:</b>				<b>Site Postal Code:</b>	
<b>Contaminant UN No 1:</b>				<b>Site Region:</b>	
<b>Environment Impact:</b>	Not Anticipated			<b>Site Municipality:</b>	Ottawa
<b>Nature of Impact:</b>				<b>Site Lot:</b>	
<b>Receiving Medium:</b>	Land			<b>Site Conc:</b>	
<b>Receiving Env:</b>				<b>Northing:</b>	
<b>MOE Response:</b>				<b>Easting:</b>	
<b>Dt MOE Arvl on Scn:</b>				<b>Site Geo Ref Accu:</b>	
<b>MOE Reported Dt:</b>	2/11/2005			<b>Site Map Datum:</b>	
<b>Dt Document Closed:</b>				<b>SAC Action Class:</b>	Spills
<b>Incident Reason:</b>	Equipment Failure			<b>Source Type:</b>	
<b>Site Name:</b>	Hydro One Hawthorne Tranformter Station 2600 Hydro Road, Ottawa<UNOFFICIAL>				
<b>Site County/District:</b>					
<b>Site Geo Ref Meth:</b>					
<b>Incident Summary:</b>	Ottawa Hydro One transformer oil contained				
<b>Contaminant Qty:</b>	3785 L				



Map Key	Number of Records	Direction/ Distance (m)	Elev/Diff (m)	Site	DB
<a href="#">114</a>	36 of 63	NW/285.9	67.9 / -0.78	ONTARIO HYDRO HAWTHORNE TRANSFORMER STATION 2600 RIDGE ROAD L T 1 CON 6 RR#6 OTTAWA ON K0A 2Y0	NPCB
Company Code:		F1332			
Industry:		UNDEFINED			
Site Status:					
Transaction Date:					
Inspection Date:					
<a href="#">114</a>	37 of 63	NW/285.9	67.9 / -0.78	ONTARIO HYDRO R.M. OTTAWA-CARLETON/CONG. 6 HAWTHORNE T.S. OTTAWA ON	NPCB
Company Code:		O0883			
Industry:		UTILITY			
Site Status:					
Transaction Date:		5/31/1988			
Inspection Date:					
<u>--Details--</u>					
Label:		OH00108			
Serial No.:					
PCB Type/Code:		ASKAREL/ASKAREL			
Location:					
Item/State:		CAPACITOR/FULL			
No. of Items:		480			
Manufacturer:					
Status:		STORED FOR DISPOSAL			
Contents:		2184 L			
Label:		OH00107			
Serial No.:					
PCB Type/Code:		ASKAREL/ASKAREL			
Location:					
Item/State:		CAPACITOR/FULL			
No. of Items:		480			
Manufacturer:					
Status:		STORED FOR DISPOSAL			
Contents:		2184 L			
<a href="#">114</a>	38 of 63	NW/285.9	67.9 / -0.78	Hydro One Networks Inc. 2600 Ridge Road Ottawa ON	CA
Certificate #:		6517-5RWHVB			
Application Year:		2003			
Issue Date:		10/2/2003			
Approval Type:		Air			
Status:		Approved			
Application Type:					
Client Name:					
Client Address:					
Client City:					
Client Postal Code:					
Project Description:					
Contaminants:					
Emission Control:					

Map Key	Number of Records	Direction/ Distance (m)	Elev/Diff (m)	Site	DB
<a href="#">114</a>	39 of 63	NW/285.9	67.9 / -0.78	Hydro One Networks Inc. 2600 Ridge Road Ottawa ON	CA
<b>Certificate #:</b> <b>Application Year:</b> <b>Issue Date:</b> <b>Approval Type:</b> <b>Status:</b> <b>Application Type:</b> <b>Client Name:</b> <b>Client Address:</b> <b>Client City:</b> <b>Client Postal Code:</b> <b>Project Description:</b> <b>Contaminants:</b> <b>Emission Control:</b>		9656-5R3L9B 2004 2/24/2004 Industrial Sewage Works Amended			
<a href="#">114</a>	40 of 63	NW/285.9	67.9 / -0.78	Hydro One Networks Inc. 2600 Russell Rd Ottawa ON	CA
<b>Certificate #:</b> <b>Application Year:</b> <b>Issue Date:</b> <b>Approval Type:</b> <b>Status:</b> <b>Application Type:</b> <b>Client Name:</b> <b>Client Address:</b> <b>Client City:</b> <b>Client Postal Code:</b> <b>Project Description:</b> <b>Contaminants:</b> <b>Emission Control:</b>		9656-5R3L9B 2007 2/27/2007 Industrial Sewage Works Approved			
<a href="#">114</a>	41 of 63	NW/285.9	67.9 / -0.78	Hydro One Networks Inc. 2600 Russell Rd Ottawa ON	CA
<b>Certificate #:</b> <b>Application Year:</b> <b>Issue Date:</b> <b>Approval Type:</b> <b>Status:</b> <b>Application Type:</b> <b>Client Name:</b> <b>Client Address:</b> <b>Client City:</b> <b>Client Postal Code:</b> <b>Project Description:</b> <b>Contaminants:</b> <b>Emission Control:</b>		9656-5R3L9B 2007 4/18/2007 Industrial Sewage Works Approved			
<a href="#">114</a>	42 of 63	NW/285.9	67.9 / -0.78	Hydro One Networks Inc. 2600 Hydro Road Ottawa ON	SPL

<a href="#">114</a>	43 of 63	NW/285.9	67.9 / -0.78	HYDRO ONE NETWORKS INC. Hawthorne Transformer Station 2600 HYDRO ROAD OTTAWA ON	GEN
<hr/>					
<b>Generator No:</b>	ON0490311			<b>PO Box No:</b>	
<b>Status:</b>				<b>Country:</b>	
<b>Approval Years:</b>	2009			<b>Choice of Contact:</b>	
<b>Contam. Facility:</b>				<b>Co Admin:</b>	
<b>MHSW Facility:</b>				<b>Phone No Admin:</b>	
<b>SIC Code:</b>	221122				
<b>SIC Description:</b>	Electric Power Distribution				
<b><u>Detail(s)</u></b>					
<b>Waste Class:</b>	112				
<b>Waste Class Desc:</b>	ACID WASTE - HEAVY METALS				
<b>Waste Class:</b>	121				
<b>Waste Class Desc:</b>	ALKALINE WASTES - HEAVY METALS				
<b>Waste Class:</b>	122				
<b>Waste Class Desc:</b>	ALKALINE WASTES - OTHER METALS				
<b>Waste Class:</b>	145				
<b>Waste Class Desc:</b>	PAINT/PIGMENT/COATING RESIDUES				
<b>Waste Class:</b>	146				
<b>Waste Class Desc:</b>	OTHER SPECIFIED INORGANICS				
<b>Waste Class:</b>	148				
<b>Waste Class Desc:</b>	INORGANIC LABORATORY CHEMICALS				
<b>Waste Class:</b>	212				
<b>Waste Class Desc:</b>	ALIPHATIC SOLVENTS				
<b>Waste Class:</b>	213				

Map Key	Number of Records	Direction/ Distance (m)	Elev/Diff (m)	Site	DB
Waste Class Desc:		PETROLEUM DISTILLATES			
Waste Class:		221			
Waste Class Desc:		LIGHT FUELS			
Waste Class:		241			
Waste Class Desc:		HALOGENATED SOLVENTS			
Waste Class:		243			
Waste Class Desc:		PCBS			
Waste Class:		331			
Waste Class Desc:		WASTE COMPRESSED GASES			
Waste Class:		252			
Waste Class Desc:		WASTE OILS & LUBRICANTS			
Waste Class:		266			
Waste Class Desc:		PHENOLIC WASTES			
Waste Class:		269			
Waste Class Desc:		NON-HALOGENATED PESTICIDES			
Waste Class:		251			
Waste Class Desc:		OIL SKIMMINGS & SLUDGES			
<a href="#">114</a>	44 of 63	NW/285.9	67.9 / -0.78	Hydro One Inc. 2600 Hydro Rd Hanmer Greater Sudbury ON	SPL
Ref No:		4173-8RHQ4F		Discharger Report:	
Site No:				Material Group:	
Incident Dt:		15-FEB-12		Health/Env Conseq:	
Year:				Client Type:	
Incident Cause:				Sector Type:	
Incident Event:				Transformer	
Contaminant Code:		15		Agency Involved:	
Contaminant Name:		TRANSFORMER OIL (N.O.S.)		Nearest Watercourse:	
Contaminant Limit 1:				Site Address:	
Contam Limit Freq 1:				2600 Hydro Rd Hanmer	
Contaminant UN No 1:				Site District Office:	
Environment Impact:		Confirmed		Site Postal Code:	
Nature of Impact:		Other Impact(s)		Site Region:	
Receiving Medium:		Sewage - Municipal/Private and Commercial		Site Municipality:	
Receiving Env:				Greater Sudbury	
MOE Response:		Priority Field Response		Site Lot:	
Dt MOE Arvl on Scn:		15-FEB-12		Site Conc:	
MOE Reported Dt:		15-FEB-12		NA	
Dt Document Closed:				Northing:	
Incident Reason:				Easting:	
Site Name:		Hydro One - Hanmer Transformer Station		NA	
Site County/District:				Site Geo Ref Accu:	
Site Geo Ref Meth:				Site Map Datum:	
Incident Summary:		Hanmer Transformer Stn: nonPCB oil to grnd, being clnd		SAC Action Class:	
Contaminant Qty:				Land Spills	
				Source Type:	
<a href="#">114</a>	45 of 63	NW/285.9	67.9 / -0.78	HYDRO ONE NETWORKS INC. Hawthorne Transformer Station 2600 HYDRO ROAD OTTAWA ON	GEN
Generator No:		ON0490311		PO Box No:	
Status:				Country:	

<b>Map Key</b>	<b>Number of Records</b>	<b>Direction/ Distance (m)</b>	<b>Elev/Diff (m)</b>	<b>Site</b>	<b>DB</b>
<b>Approval Years:</b> <b>Contam. Facility:</b> <b>MHSW Facility:</b> <b>SIC Code:</b> <b>SIC Description:</b>	2010   221122	   Electric Power Distribution		<b>Choice of Contact:</b> <b>Co Admin:</b> <b>Phone No Admin:</b>	
<b><u>Detail(s)</u></b>					
<b>Waste Class:</b>		241			
<b>Waste Class Desc:</b>		HALOGENATED SOLVENTS			
<b>Waste Class:</b>		121			
<b>Waste Class Desc:</b>		ALKALINE WASTES - HEAVY METALS			
<b>Waste Class:</b>		122			
<b>Waste Class Desc:</b>		ALKALINE WASTES - OTHER METALS			
<b>Waste Class:</b>		148			
<b>Waste Class Desc:</b>		INORGANIC LABORATORY CHEMICALS			
<b>Waste Class:</b>		213			
<b>Waste Class Desc:</b>		PETROLEUM DISTILLATES			
<b>Waste Class:</b>		251			
<b>Waste Class Desc:</b>		OIL SKIMMINGS & SLUDGES			
<b>Waste Class:</b>		269			
<b>Waste Class Desc:</b>		NON-HALOGENATED PESTICIDES			
<b>Waste Class:</b>		252			
<b>Waste Class Desc:</b>		WASTE OILS & LUBRICANTS			
<b>Waste Class:</b>		112			
<b>Waste Class Desc:</b>		ACID WASTE - HEAVY METALS			
<b>Waste Class:</b>		212			
<b>Waste Class Desc:</b>		ALIPHATIC SOLVENTS			
<b>Waste Class:</b>		145			
<b>Waste Class Desc:</b>		PAINT/PIGMENT/COATING RESIDUES			
<b>Waste Class:</b>		243			
<b>Waste Class Desc:</b>		PCBS			
<b>Waste Class:</b>		266			
<b>Waste Class Desc:</b>		PHENOLIC WASTES			
<b>Waste Class:</b>		146			
<b>Waste Class Desc:</b>		OTHER SPECIFIED INORGANICS			
<b>Waste Class:</b>		331			
<b>Waste Class Desc:</b>		WASTE COMPRESSED GASES			
<b>Waste Class:</b>		221			
<b>Waste Class Desc:</b>		LIGHT FUELS			
<b>114</b>	<b>46 of 63</b>	<b>NW/285.9</b>	<b>67.9 / -0.78</b>	<b>HYDRO ONE NETWORKS INC.</b> <b>Hawthorne Transformer Station 2600 HYDRO</b> <b>ROAD</b> <b>OTTAWA ON</b>	<b>GEN</b>
<b>Generator No:</b>	ON0490311			<b>PO Box No:</b>	
<b>Status:</b>				<b>Country:</b>	
<b>Approval Years:</b>	2011			<b>Choice of Contact:</b>	

Map Key	Number of Records	Direction/ Distance (m)	Elev/Diff (m)	Site	DB
<b>Contam. Facility:</b> <b>MHSW Facility:</b> <b>SIC Code:</b> <b>SIC Description:</b>	221122	Electric Power Distribution		<b>Co Admin:</b> <b>Phone No Admin:</b>	
<b><u>Detail(s)</u></b>					
<b>Waste Class:</b>		252			
<b>Waste Class Desc:</b>		WASTE OILS & LUBRICANTS			
<b>Waste Class:</b>		213			
<b>Waste Class Desc:</b>		PETROLEUM DISTILLATES			
<b>Waste Class:</b>		121			
<b>Waste Class Desc:</b>		ALKALINE WASTES - HEAVY METALS			
<b>Waste Class:</b>		122			
<b>Waste Class Desc:</b>		ALKALINE WASTES - OTHER METALS			
<b>Waste Class:</b>		221			
<b>Waste Class Desc:</b>		LIGHT FUELS			
<b>Waste Class:</b>		241			
<b>Waste Class Desc:</b>		HALOGENATED SOLVENTS			
<b>Waste Class:</b>		243			
<b>Waste Class Desc:</b>		PCBS			
<b>Waste Class:</b>		146			
<b>Waste Class Desc:</b>		OTHER SPECIFIED INORGANICS			
<b>Waste Class:</b>		145			
<b>Waste Class Desc:</b>		PAINT/PIGMENT/COATING RESIDUES			
<b>Waste Class:</b>		266			
<b>Waste Class Desc:</b>		PHENOLIC WASTES			
<b>Waste Class:</b>		112			
<b>Waste Class Desc:</b>		ACID WASTE - HEAVY METALS			
<b>Waste Class:</b>		148			
<b>Waste Class Desc:</b>		INORGANIC LABORATORY CHEMICALS			
<b>Waste Class:</b>		331			
<b>Waste Class Desc:</b>		WASTE COMPRESSED GASES			
<b>Waste Class:</b>		251			
<b>Waste Class Desc:</b>		OIL SKIMMINGS & SLUDGES			
<b>Waste Class:</b>		212			
<b>Waste Class Desc:</b>		ALIPHATIC SOLVENTS			
<b>Waste Class:</b>		269			
<b>Waste Class Desc:</b>		NON-HALOGENATED PESTICIDES			
<b><u>114</u></b>	<b>47 of 63</b>	<b>NW/285.9</b>	<b>67.9 / -0.78</b>	<b>HYDRO ONE NETWORKS INC.</b> <b>Hawthorne Transformer Station 2600 HYDRO</b> <b>ROAD</b> <b>OTTAWA ON</b>	<b>GEN</b>
<b>Generator No:</b> <b>Status:</b> <b>Approval Years:</b> <b>Contam. Facility:</b>	ON0490311  2012			<b>PO Box No:</b> <b>Country:</b> <b>Choice of Contact:</b> <b>Co Admin:</b>	

Map Key	Number of Records	Direction/ Distance (m)	Elev/Diff (m)	Site	DB
MHSW Facility:		Phone No Admin:			
SIC Code:	221122				
SIC Description:	Electric Power Distribution				
<u>Detail(s)</u>					
Waste Class:	146				
Waste Class Desc:	OTHER SPECIFIED INORGANICS				
Waste Class:	121				
Waste Class Desc:	ALKALINE WASTES - HEAVY METALS				
Waste Class:	213				
Waste Class Desc:	PETROLEUM DISTILLATES				
Waste Class:	243				
Waste Class Desc:	PCBS				
Waste Class:	112				
Waste Class Desc:	ACID WASTE - HEAVY METALS				
Waste Class:	221				
Waste Class Desc:	LIGHT FUELS				
Waste Class:	148				
Waste Class Desc:	INORGANIC LABORATORY CHEMICALS				
Waste Class:	331				
Waste Class Desc:	WASTE COMPRESSED GASES				
Waste Class:	241				
Waste Class Desc:	HALOGENATED SOLVENTS				
Waste Class:	269				
Waste Class Desc:	NON-HALOGENATED PESTICIDES				
Waste Class:	212				
Waste Class Desc:	ALIPHATIC SOLVENTS				
Waste Class:	122				
Waste Class Desc:	ALKALINE WASTES - OTHER METALS				
Waste Class:	251				
Waste Class Desc:	OIL SKIMMINGS & SLUDGES				
Waste Class:	252				
Waste Class Desc:	WASTE OILS & LUBRICANTS				
Waste Class:	266				
Waste Class Desc:	PHENOLIC WASTES				
Waste Class:	145				
Waste Class Desc:	PAINT/PIGMENT/COATING RESIDUES				
<a href="#">114</a>	48 of 63	NW/285.9	67.9 / -0.78	HYDRO ONE NETWORKS INC. Hawthorne Transformer Station 2600 HYDRO ROAD OTTAWA ON	GEN
Generator No:	ON0490311	PO Box No:			
Status:		Country:			
Approval Years:	2013	Choice of Contact:			
Contam. Facility:		Co Admin:			
MHSW Facility:		Phone No Admin:			

Map Key	Number of Records	Direction/ Distance (m)	Elev/Diff (m)	Site	DB
SIC Code:	221122				
SIC Description:	ELECTRIC POWER DISTRIBUTION				
<u>Detail(s)</u>					
Waste Class:	148				
Waste Class Desc:	INORGANIC LABORATORY CHEMICALS				
Waste Class:	212				
Waste Class Desc:	ALIPHATIC SOLVENTS				
Waste Class:	121				
Waste Class Desc:	ALKALINE WASTES - HEAVY METALS				
Waste Class:	221				
Waste Class Desc:	LIGHT FUELS				
Waste Class:	331				
Waste Class Desc:	WASTE COMPRESSED GASES				
Waste Class:	252				
Waste Class Desc:	WASTE OILS & LUBRICANTS				
Waste Class:	251				
Waste Class Desc:	OIL SKIMMINGS & SLUDGES				
Waste Class:	146				
Waste Class Desc:	OTHER SPECIFIED INORGANICS				
Waste Class:	241				
Waste Class Desc:	HALOGENATED SOLVENTS				
Waste Class:	122				
Waste Class Desc:	ALKALINE WASTES - OTHER METALS				
Waste Class:	269				
Waste Class Desc:	NON-HALOGENATED PESTICIDES				
Waste Class:	266				
Waste Class Desc:	PHENOLIC WASTES				
Waste Class:	243				
Waste Class Desc:	PCBS				
Waste Class:	112				
Waste Class Desc:	ACID WASTE - HEAVY METALS				
Waste Class:	213				
Waste Class Desc:	PETROLEUM DISTILLATES				
Waste Class:	145				
Waste Class Desc:	PAINT/PIGMENT/COATING RESIDUES				
<a href="#">114</a>	49 of 63	NW/285.9	67.9 / -0.78	Hydro One Networks Inc. - Hawthorne Transformer Station 2600 Ridge Rd. R.R. #6 Lot, 1 Con. 6 Ottawa ON K0A 2Y0	OPCB
Year:	2013				
Site Number:	40288A250				
Name Owner:	Hydro One Networks Inc. - Hawthorne Transformer Station				
Additional Site Information:	R.R. #6 Lot. 1 Con. 6				



Map Key	Number of Records	Direction/ Distance (m)	Elev/Diff (m)	Site	DB
<b>--Details--</b>					
Quantity:		335			
Address Site:					
Description:		Low Bulk Liquid (litres)			
Quantity:		1			
Address Site:					
Description:		Low Transformer (Count)			
Quantity:		22			
Address Site:					
Description:		Low Total Liquid in Transformers(litres)			
Quantity:		1			
Address Site:					
Description:		Low Number of Drums Other (Count)			
Quantity:		50			
Address Site:					
Description:		Low Total Weight of Other in Drums (kg)			
Quantity:		50			
Address Site:					
Description:		Low Calculated Total Weight of Other in Drums (kg)			
<b>114</b>	<b>50 of 63</b>	<b>NW/285.9</b>	<b>67.9 / -0.78</b>	<b>Hydro One Networks Inc. - Hawthorne Transformer Station 2600 Ridge Rd. R.R. #6 Lot, 1 Con. 6 Ottawa ON K0A 2Y0</b>	<b>OPCB</b>
Year:		2012			
Site Number:		40288A250			
Name Owner:		Hydro One Networks Inc. - Hawthorne Transformer Station			
Additional Site Information:		R.R. #6 Lot, 1 Con. 6			
<b>--Details--</b>					
Quantity:		1			
Address Site:					
Description:		High Number of Drums Ballasts (Count)			
Quantity:		50			
Address Site:					
Description:		High Total Weight of Ballast in Drum (kg)			
Quantity:		50			
Address Site:					
Description:		High Calculated Total Weight of Ballast (kg)			
Quantity:		1			
Address Site:					
Description:		Low Number of Drums Other (Count)			
Quantity:		50			
Address Site:					
Description:		Low Total Weight of Other in Drums (kg)			
Quantity:		50			
Address Site:					
Description:		Low Calculated Total Weight of Other in Drums (kg)			

Map Key	Number of Records	Direction/ Distance (m)	Elev/Diff (m)	Site	DB
<a href="#">114</a>	51 of 63	NW/285.9	67.9 / -0.78	Hydro One Networks Inc. 2600 Hydro Rd Ottawa ON M5G 2P5	ECA
<div> <div> <b>Approval No:</b> 7289-A64MEM  <b>Approval Date:</b> 2016-01-26  <b>Status:</b> Revoked and/or Replaced  <b>Record Type:</b> ECA  <b>Link Source:</b> IDS  <b>SWP Area Name:</b>  <b>Approval Type:</b> ECA-INDUSTRIAL SEWAGE WORKS  <b>Project Type:</b> INDUSTRIAL SEWAGE WORKS  <b>Address:</b> 2600 Hydro Rd  <b>Full Address:</b>  <b>Full PDF Link:</b> <a href="https://www.accessenvironment.ene.gov.on.ca/instruments/7046-A2WRJ4-14.pdf">https://www.accessenvironment.ene.gov.on.ca/instruments/7046-A2WRJ4-14.pdf</a> </div> <div> <b>MOE District:</b>  <b>City:</b>  <b>Longitude:</b>  <b>Latitude:</b>  <b>Geometry X:</b>  <b>Geometry Y:</b> </div> </div>					
<a href="#">114</a>	52 of 63	NW/285.9	67.9 / -0.78	HYDRO ONE NETWORKS INC 2600 HYDRO RD OTTAWA ON K1G 3N2	ECA
<div> <div> <b>Approval No:</b> 562  <b>Approval Date:</b> 2017-02-28  <b>Status:</b> Active  <b>Record Type:</b> ECA  <b>Link Source:</b> MOFA  <b>SWP Area Name:</b> Rideau Valley  <b>Approval Type:</b> ECA-SEWAGE_INDUSTRIAL  <b>Project Type:</b> SEWAGE_INDUSTRIAL  <b>Address:</b> 2600 HYDRO RD  <b>Full Address:</b>  <b>Full PDF Link:</b> <a href="http://www.accessenvironment.ene.gov.on.ca/AEWeb/ae/ViewDocument.action?documentRefID=2030826">http://www.accessenvironment.ene.gov.on.ca/AEWeb/ae/ViewDocument.action?documentRefID=2030826</a> </div> <div> <b>MOE District:</b> Ottawa  <b>City:</b> OTTAWA  <b>Longitude:</b> -75.59805556  <b>Latitude:</b> 45.39055556  <b>Geometry X:</b>  <b>Geometry Y:</b> </div> </div>					
<a href="#">114</a>	53 of 63	NW/285.9	67.9 / -0.78	Hydro One Networks Inc. 2600 Russell Rd Ottawa ON M5G 2P5	ECA
<div> <div> <b>Approval No:</b> 9656-5R3L9B  <b>Approval Date:</b> 2007-02-27  <b>Status:</b> Revoked and/or Replaced  <b>Record Type:</b> ECA  <b>Link Source:</b> IDS  <b>SWP Area Name:</b> Rideau Valley  <b>Approval Type:</b> ECA-INDUSTRIAL SEWAGE WORKS  <b>Project Type:</b> INDUSTRIAL SEWAGE WORKS  <b>Address:</b> 2600 Russell Rd  <b>Full Address:</b>  <b>Full PDF Link:</b> <a href="https://www.accessenvironment.ene.gov.on.ca/instruments/6426-6XZSU6-14.pdf">https://www.accessenvironment.ene.gov.on.ca/instruments/6426-6XZSU6-14.pdf</a> </div> <div> <b>MOE District:</b> Ottawa  <b>City:</b>  <b>Longitude:</b> -75.61003  <b>Latitude:</b> 45.39479  <b>Geometry X:</b>  <b>Geometry Y:</b> </div> </div>					
<a href="#">114</a>	54 of 63	NW/285.9	67.9 / -0.78	Hydro One Networks Inc. 2600 Russell Rd Ottawa ON	ECA
<div> <div> <b>Approval No:</b> 6517-5RWHVB  <b>Approval Date:</b> 2003-10-02  <b>Status:</b> Approved  <b>Record Type:</b> ECA  <b>Link Source:</b> IDS  <b>SWP Area Name:</b> Rideau Valley  <b>Approval Type:</b> ECA-AIR  <b>Project Type:</b> AIR </div> <div> <b>MOE District:</b> Ottawa  <b>City:</b>  <b>Longitude:</b> -75.61003  <b>Latitude:</b> 45.39479  <b>Geometry X:</b>  <b>Geometry Y:</b> </div> </div>					

Map Key	Number of Records	Direction/ Distance (m)	Elev/Diff (m)	Site	DB
Address: 2600 Russell Rd					
Full Address:					
Full PDF Link: <a href="https://www.accessenvironment.ene.gov.on.ca/instruments/3760-5NKQTN-14.pdf">https://www.accessenvironment.ene.gov.on.ca/instruments/3760-5NKQTN-14.pdf</a>					
<a href="#">114</a>	55 of 63	NW/285.9	67.9 / -0.78	Hydro One Networks Inc. 2600 Russell Rd Ottawa ON M5G 2P5	ECA
Approval No: 9656-5R3L9B				MOE District: Ottawa	
Approval Date: 2007-04-18				City:	
Status: Revoked and/or Replaced				Longitude: -75.61003	
Record Type: ECA				Latitude: 45.39479	
Link Source: IDS				Geometry X:	
SWP Area Name: Rideau Valley				Geometry Y:	
Approval Type: ECA-INDUSTRIAL SEWAGE WORKS					
Project Type: INDUSTRIAL SEWAGE WORKS					
Address: 2600 Russell Rd					
Full Address:					
Full PDF Link: <a href="https://www.accessenvironment.ene.gov.on.ca/instruments/8202-6ZRLBL-14.pdf">https://www.accessenvironment.ene.gov.on.ca/instruments/8202-6ZRLBL-14.pdf</a>					
<a href="#">114</a>	56 of 63	NW/285.9	67.9 / -0.78	Hydro One Networks Inc. 2600 Russell Rd Ottawa ON M5G 2P5	ECA
Approval No: 4-0007-98-006				MOE District: Ottawa	
Approval Date: 2001-02-22				City:	
Status: Revoked and/or Replaced				Longitude: -75.61003	
Record Type: ECA				Latitude: 45.39479	
Link Source: IDS				Geometry X:	
SWP Area Name: Rideau Valley				Geometry Y:	
Approval Type: ECA-INDUSTRIAL SEWAGE WORKS					
Project Type: INDUSTRIAL SEWAGE WORKS					
Address: 2600 Russell Rd					
Full Address:					
Full PDF Link: <a href="https://www.accessenvironment.ene.gov.on.ca/instruments/7054-4TWNFD-14.pdf">https://www.accessenvironment.ene.gov.on.ca/instruments/7054-4TWNFD-14.pdf</a>					
<a href="#">114</a>	57 of 63	NW/285.9	67.9 / -0.78	Hydro One Networks Inc. 2600 Russell Rd Ottawa ON M5G 2P5	ECA
Approval No: 9656-5R3L9B				MOE District: Ottawa	
Approval Date: 2004-02-24				City:	
Status: Revoked and/or Replaced				Longitude: -75.61003	
Record Type: ECA				Latitude: 45.39479	
Link Source: IDS				Geometry X:	
SWP Area Name: Rideau Valley				Geometry Y:	
Approval Type: ECA-INDUSTRIAL SEWAGE WORKS					
Project Type: INDUSTRIAL SEWAGE WORKS					
Address: 2600 Russell Rd					
Full Address:					
Full PDF Link: <a href="https://www.accessenvironment.ene.gov.on.ca/instruments/9095-5QST7F-14.pdf">https://www.accessenvironment.ene.gov.on.ca/instruments/9095-5QST7F-14.pdf</a>					
<a href="#">114</a>	58 of 63	NW/285.9	67.9 / -0.78	HYDRO ONE NETWORKS INC. Hawthorne Transformer Station 2600 HYDRO ROAD OTTAWA ON K1G 5Y6	GEN
Generator No: ON0490311				PO Box No:	
Status:				Country: Canada	

Map Key	Number of Records	Direction/ Distance (m)	Elev/Diff (m)	Site	DB
Approval Years:	2016			Choice of Contact:	CO_ADMIN
Contam. Facility:	No			Co Admin:	Mike Harvey
MHSW Facility:	No			Phone No Admin:	866-782-4489 Ext.
SIC Code:	221122				
SIC Description:		ELECTRIC POWER DISTRIBUTION			
<u>Detail(s)</u>					
Waste Class:	221				
Waste Class Desc:	LIGHT FUELS				
Waste Class:	251				
Waste Class Desc:	OIL SKIMMINGS & SLUDGES				
Waste Class:	148				
Waste Class Desc:	INORGANIC LABORATORY CHEMICALS				
Waste Class:	121				
Waste Class Desc:	ALKALINE WASTES - HEAVY METALS				
Waste Class:	122				
Waste Class Desc:	ALKALINE WASTES - OTHER METALS				
Waste Class:	213				
Waste Class Desc:	PETROLEUM DISTILLATES				
Waste Class:	146				
Waste Class Desc:	OTHER SPECIFIED INORGANICS				
Waste Class:	212				
Waste Class Desc:	ALIPHATIC SOLVENTS				
Waste Class:	252				
Waste Class Desc:	WASTE OILS & LUBRICANTS				
Waste Class:	331				
Waste Class Desc:	WASTE COMPRESSED GASES				
Waste Class:	145				
Waste Class Desc:	PAINT/PIGMENT/COATING RESIDUES				
Waste Class:	112				
Waste Class Desc:	ACID WASTE - HEAVY METALS				
Waste Class:	241				
Waste Class Desc:	HALOGENATED SOLVENTS				
Waste Class:	243				
Waste Class Desc:	PCBS				
Waste Class:	266				
Waste Class Desc:	PHENOLIC WASTES				
Waste Class:	269				
Waste Class Desc:	NON-HALOGENATED PESTICIDES				
<a href="#">114</a>	59 of 63	NW/285.9	67.9 / -0.78	HYDRO ONE NETWORKS INC. Hawthorne Transformer Station 2600 HYDRO ROAD OTTAWA ON K1G 5Y6	GEN
Generator No:	ON0490311			PO Box No:	
Status:				Country:	Canada
Approval Years:	2015			Choice of Contact:	CO_ADMIN

Map Key	Number of Records	Direction/ Distance (m)	Elev/Diff (m)	Site	DB
Contam. Facility: MHSW Facility: SIC Code: SIC Description:	No No 221122	ELECTRIC POWER DISTRIBUTION		Co Admin: Phone No Admin:	Mike Harvey 866-782-4489 Ext.
<u>Detail(s)</u>					
Waste Class:	212				
Waste Class Desc:	ALIPHATIC SOLVENTS				
Waste Class:	213				
Waste Class Desc:	PETROLEUM DISTILLATES				
Waste Class:	122				
Waste Class Desc:	ALKALINE WASTES - OTHER METALS				
Waste Class:	112				
Waste Class Desc:	ACID WASTE - HEAVY METALS				
Waste Class:	243				
Waste Class Desc:	PCBS				
Waste Class:	266				
Waste Class Desc:	PHENOLIC WASTES				
Waste Class:	146				
Waste Class Desc:	OTHER SPECIFIED INORGANICS				
Waste Class:	221				
Waste Class Desc:	LIGHT FUELS				
Waste Class:	148				
Waste Class Desc:	INORGANIC LABORATORY CHEMICALS				
Waste Class:	241				
Waste Class Desc:	HALOGENATED SOLVENTS				
Waste Class:	331				
Waste Class Desc:	WASTE COMPRESSED GASES				
Waste Class:	145				
Waste Class Desc:	PAINT/PIGMENT/COATING RESIDUES				
Waste Class:	251				
Waste Class Desc:	OIL SKIMMINGS & SLUDGES				
Waste Class:	121				
Waste Class Desc:	ALKALINE WASTES - HEAVY METALS				
Waste Class:	252				
Waste Class Desc:	WASTE OILS & LUBRICANTS				
Waste Class:	269				
Waste Class Desc:	NON-HALOGENATED PESTICIDES				
<a href="#">114</a>	60 of 63	NW/285.9	67.9 / -0.78	HYDRO ONE NETWORKS INC. Hawthorne Transformer Station 2600 HYDRO ROAD OTTAWA ON K1G 5Y6	GEN
Generator No: Status: Approval Years: Contam. Facility:	ON0490311  2014 No			PO Box No: Country: Choice of Contact: Co Admin:	Canada CO_ADMIN Mike Harvey

Map Key	Number of Records	Direction/ Distance (m)	Elev/Diff (m)	Site	DB
MHSW Facility:	No			Phone No Admin:	866-782-4489 Ext.
SIC Code:	221122				
SIC Description:	ELECTRIC POWER DISTRIBUTION				
Detail(s)					
Waste Class:	148				
Waste Class Desc:	INORGANIC LABORATORY CHEMICALS				
Waste Class:	269				
Waste Class Desc:	NON-HALOGENATED PESTICIDES				
Waste Class:	243				
Waste Class Desc:	PCBS				
Waste Class:	145				
Waste Class Desc:	PAINT/PIGMENT/COATING RESIDUES				
Waste Class:	121				
Waste Class Desc:	ALKALINE WASTES - HEAVY METALS				
Waste Class:	146				
Waste Class Desc:	OTHER SPECIFIED INORGANICS				
Waste Class:	251				
Waste Class Desc:	OIL SKIMMINGS & SLUDGES				
Waste Class:	221				
Waste Class Desc:	LIGHT FUELS				
Waste Class:	212				
Waste Class Desc:	ALIPHATIC SOLVENTS				
Waste Class:	122				
Waste Class Desc:	ALKALINE WASTES - OTHER METALS				
Waste Class:	213				
Waste Class Desc:	PETROLEUM DISTILLATES				
Waste Class:	241				
Waste Class Desc:	HALOGENATED SOLVENTS				
Waste Class:	252				
Waste Class Desc:	WASTE OILS & LUBRICANTS				
Waste Class:	331				
Waste Class Desc:	WASTE COMPRESSED GASES				
Waste Class:	266				
Waste Class Desc:	PHENOLIC WASTES				
Waste Class:	112				
Waste Class Desc:	ACID WASTE - HEAVY METALS				
114	61 of 63	NW/285.9	67.9 / -0.78	HYDRO ONE NETWORKS INC. Hawthorne Transformer Station 2600 HYDRO ROAD OTTAWA ON K1G 5Y6	GEN
Generator No:	ON0490311			PO Box No:	
Status:	Registered			Country:	Canada
Approval Years:	As of Dec 2018			Choice of Contact:	
Contam. Facility:				Co Admin:	
MHSW Facility:				Phone No Admin:	

Map Key	Number of Records	Direction/ Distance (m)	Elev/Diff (m)	Site	DB
SIC Code: SIC Description:					
<u>Detail(s)</u>					
Waste Class:		112 C			
Waste Class Desc:		Acid solutions - containing heavy metals			
Waste Class:		122 C			
Waste Class Desc:		Alkaline slutions - containing other metals and non-metals (not cyanide)			
Waste Class:		146 T			
Waste Class Desc:		Other specified inorganic sludges, slurries or solids			
Waste Class:		211 L			
Waste Class Desc:		Aromatic solvents and residues			
Waste Class:		221 I			
Waste Class Desc:		Light fuels			
Waste Class:		243 D			
Waste Class Desc:		PCB			
Waste Class:		251 L			
Waste Class Desc:		Waste oils/sludges (petroleum based)			
Waste Class:		251 T			
Waste Class Desc:		Waste oils/sludges (petroleum based)			
Waste Class:		252 L			
Waste Class Desc:		Waste crankcase oils and lubricants			

<a href="#">114</a>	62 of 63	NW/285.9	67.9 / -0.78	HYDRO ONE NETWORKS INC. Hawthorne Transformer Station 2600 HYDRO ROAD OTTAWA ON K1G 5Y6	GEN
Generator No:	ON0490311			PO Box No:	
Status:	Registered			Country:	Canada
Approval Years:	As of Apr 2020			Choice of Contact:	
Contam. Facility:				Co Admin:	
MHSW Facility:				Phone No Admin:	
SIC Code:					
SIC Description:					

<u>Detail(s)</u>					
Waste Class:		112 C			
Waste Class Desc:		Acid solutions - containing heavy metals			
Waste Class:		211 L			
Waste Class Desc:		Aromatic solvents and residues			
Waste Class:		252 L			
Waste Class Desc:		Waste crankcase oils and lubricants			
Waste Class:		122 C			
Waste Class Desc:		Alkaline slutions - containing other metals and non-metals (not cyanide)			
Waste Class:		251 T			
Waste Class Desc:		Waste oils/sludges (petroleum based)			
Waste Class:		146 T			

Map Key	Number of Records	Direction/ Distance (m)	Elev/Diff (m)	Site	DB
Waste Class Desc:		Other specified inorganic sludges, slurries or solids			
Waste Class:		221 I			
Waste Class Desc:		Light fuels			
Waste Class:		251 L			
Waste Class Desc:		Waste oils/sludges (petroleum based)			
Waste Class:		243 D			
Waste Class Desc:		PCB			
<a href="#">114</a>	63 of 63	NW/285.9	67.9 / -0.78	HYDRO ONE NETWORKS INC 2600 HYDRO RD OTTAWA ON K1G 3N2	ECA
Approval No:		0000000562		MOE District:	Ottawa
Approval Date:		2017-02-28		City:	
Status:		Active		Longitude:	-75.59805556
Record Type:		ECA		Latitude:	45.39055556
Link Source:		MOFA		Geometry X:	
SWP Area Name:		Rideau Valley		Geometry Y:	
Approval Type:		ECA-SEWAGE_INDUSTRIAL			
Project Type:		SEWAGE_INDUSTRIAL			
Address:		2600 HYDRO RD			
Full Address:					
Full PDF Link:		http://www.accessenvironment.ene.gov.on.ca/AEWeb/ae/ViewDocument.action?documentRefID=2030826			
<a href="#">115</a>	1 of 1	WNW/288.7	69.5 / 0.89	ON	WWIS
Well ID:		1508865		Data Entry Status:	
Construction Date:				Data Src:	1
Primary Water Use:		Domestic		Date Received:	1/14/1955
Sec. Water Use:		0		Selected Flag:	Yes
Final Well Status:		Water Supply		Abandonment Rec:	
Water Type:				Contractor:	1107
Casing Material:				Form Version:	1
Audit No:				Owner:	
Tag:				Street Name:	
Construction Method:				County:	OTTAWA-CARLETON
Elevation (m):				Municipality:	OTTAWA CITY
Elevation Reliability:				Site Info:	
Depth to Bedrock:				Lot:	
Well Depth:				Concession:	
Overburden/Bedrock:				Concession Name:	
Pump Rate:				Easting NAD83:	
Static Water Level:				Northing NAD83:	
Flowing (Y/N):				Zone:	
Flow Rate:				UTM Reliability:	
Clear/Cloudy:					
<u>Bore Hole Information</u>					
Bore Hole ID:		10030899		Elevation:	72.481857
DP2BR:		32		Elevrc:	
Spatial Status:				Zone:	18
Code OB:		r		East83:	453010.8
Code OB Desc:		Bedrock		North83:	5026312
Open Hole:				Org CS:	
Cluster Kind:				UTMRC:	5
Date Completed:		12/4/1954		UTMRC Desc:	margin of error : 100 m - 300 m
Remarks:				Location Method:	p5



Map Key	Number of Records	Direction/ Distance (m)	Elev/Diff (m)	Site	DB
<b>Elevrc Desc:</b> <b>Location Source Date:</b> <b>Improvement Location Source:</b> <b>Improvement Location Method:</b> <b>Source Revision Comment:</b> <b>Supplier Comment:</b>					
<u><b>Overburden and Bedrock</b></u> <u><b>Materials Interval</b></u>					
<b>Formation ID:</b>		931010808			
<b>Layer:</b>		3			
<b>Color:</b>		2			
<b>General Color:</b>		GREY			
<b>Mat1:</b>		09			
<b>Most Common Material:</b>		MEDIUM SAND			
<b>Mat2:</b>		05			
<b>Other Materials:</b>		CLAY			
<b>Mat3:</b>					
<b>Other Materials:</b>					
<b>Formation Top Depth:</b>		25			
<b>Formation End Depth:</b>		32			
<b>Formation End Depth UOM:</b>		ft			
<u><b>Overburden and Bedrock</b></u> <u><b>Materials Interval</b></u>					
<b>Formation ID:</b>		931010807			
<b>Layer:</b>		2			
<b>Color:</b>		3			
<b>General Color:</b>		BLUE			
<b>Mat1:</b>		05			
<b>Most Common Material:</b>		CLAY			
<b>Mat2:</b>					
<b>Other Materials:</b>					
<b>Mat3:</b>					
<b>Other Materials:</b>					
<b>Formation Top Depth:</b>		4			
<b>Formation End Depth:</b>		25			
<b>Formation End Depth UOM:</b>		ft			
<u><b>Overburden and Bedrock</b></u> <u><b>Materials Interval</b></u>					
<b>Formation ID:</b>		931010810			
<b>Layer:</b>		5			
<b>Color:</b>		2			
<b>General Color:</b>		GREY			
<b>Mat1:</b>		15			
<b>Most Common Material:</b>		LIMESTONE			
<b>Mat2:</b>					
<b>Other Materials:</b>					
<b>Mat3:</b>					
<b>Other Materials:</b>					
<b>Formation Top Depth:</b>		65			
<b>Formation End Depth:</b>		115			
<b>Formation End Depth UOM:</b>		ft			
<u><b>Overburden and Bedrock</b></u> <u><b>Materials Interval</b></u>					
<b>Formation ID:</b>		931010806			

<b>Map Key</b>	<b>Number of Records</b>	<b>Direction/ Distance (m)</b>	<b>Elev/Diff (m)</b>	<b>Site</b>	<b>DB</b>
<b>Layer:</b>		1			
<b>Color:</b>		8			
<b>General Color:</b>		BLACK			
<b>Mat1:</b>		02			
<b>Most Common Material:</b>		TOPSOIL			
<b>Mat2:</b>					
<b>Other Materials:</b>					
<b>Mat3:</b>					
<b>Other Materials:</b>					
<b>Formation Top Depth:</b>		0			
<b>Formation End Depth:</b>		4			
<b>Formation End Depth UOM:</b>		ft			
<b><u>Overburden and Bedrock</u></b>					
<b><u>Materials Interval</u></b>					
<b>Formation ID:</b>		931010809			
<b>Layer:</b>		4			
<b>Color:</b>		8			
<b>General Color:</b>		BLACK			
<b>Mat1:</b>		17			
<b>Most Common Material:</b>		SHALE			
<b>Mat2:</b>					
<b>Other Materials:</b>					
<b>Mat3:</b>					
<b>Other Materials:</b>					
<b>Formation Top Depth:</b>		32			
<b>Formation End Depth:</b>		65			
<b>Formation End Depth UOM:</b>		ft			
<b><u>Method of Construction &amp; Well</u></b>					
<b><u>Use</u></b>					
<b>Method Construction ID:</b>					
<b>Method Construction Code:</b>		1			
<b>Method Construction:</b>		Cable Tool			
<b>Other Method Construction:</b>					
<b><u>Pipe Information</u></b>					
<b>Pipe ID:</b>		10579469			
<b>Casing No:</b>		1			
<b>Comment:</b>					
<b>Alt Name:</b>					
<b><u>Construction Record - Casing</u></b>					
<b>Casing ID:</b>		930054429			
<b>Layer:</b>		1			
<b>Material:</b>		1			
<b>Open Hole or Material:</b>		STEEL			
<b>Depth From:</b>					
<b>Depth To:</b>		32			
<b>Casing Diameter:</b>		4			
<b>Casing Diameter UOM:</b>		inch			
<b>Casing Depth UOM:</b>		ft			
<b><u>Construction Record - Casing</u></b>					
<b>Casing ID:</b>		930054430			
<b>Layer:</b>		2			
<b>Material:</b>		4			

Map Key	Number of Records	Direction/ Distance (m)	Elev/Diff (m)	Site	DB
Open Hole or Material:		OPEN HOLE			
Depth From:					
Depth To:		115			
Casing Diameter:		4			
Casing Diameter UOM:		inch			
Casing Depth UOM:		ft			
<u>Results of Well Yield Testing</u>					
Pump Test ID:		991508865			
Pump Set At:					
Static Level:		11			
Final Level After Pumping:		25			
Recommended Pump Depth:					
Pumping Rate:		8			
Flowing Rate:					
Recommended Pump Rate:					
Levels UOM:		ft			
Rate UOM:		GPM			
Water State After Test Code:		1			
Water State After Test:		CLEAR			
Pumping Test Method:		1			
Pumping Duration HR:		1			
Pumping Duration MIN:		0			
Flowing:		N			
<u>Water Details</u>					
Water ID:		933463562			
Layer:		1			
Kind Code:		1			
Kind:		FRESH			
Water Found Depth:		115			
Water Found Depth UOM:		ft			
<u>116</u>	1 of 1	WNW/288.9	69.5 / 0.89	ON	BORE
Borehole ID:		614893		Inclin FLG:	
OGF ID:		215515835		SP Status:	
Status:				Surv Elev:	
Type:		Borehole		Piezometer:	
Use:				Primary Name:	
Completion Date:		DEC-1954		Municipality:	
Static Water Level:				Lot:	
Primary Water Use:				Township:	
Sec. Water Use:				Latitude DD:	
Total Depth m:		35.1		Longitude DD:	
Depth Ref:		Ground Surface		UTM Zone:	
Depth Elev:				Easting:	
Drill Method:				Northing:	
Orig Ground Elev m:		70.1		Location Accuracy:	
Elev Reliabil Note:				Accuracy:	
DEM Ground Elev m:		72.5		Not Applicable	
Concession:					
Location D:					
Survey D:					
Comments:					
<u>Borehole Geology Stratum</u>					
Geology Stratum ID:		218399667		Mat Consistency:	

Map Key	Number of Records	Direction/ Distance (m)	Elev/Diff (m)	Site	DB
Top Depth:	0			Material Moisture:	
Bottom Depth:	1.2			Material Texture:	
Material Color:	Black			Non Geo Mat Type:	
Material 1:	Soil			Geologic Formation:	
Material 2:				Geologic Group:	
Material 3:				Geologic Period:	
Material 4:				Depositional Gen:	
Gsc Material Description:					
Stratum Description:		SOIL. BLACK.			
Geology Stratum ID:	218399669			Mat Consistency:	
Top Depth:	7.6			Material Moisture:	
Bottom Depth:	9.8			Material Texture:	
Material Color:	Grey			Non Geo Mat Type:	
Material 1:	Sand			Geologic Formation:	
Material 2:	Clay			Geologic Group:	
Material 3:				Geologic Period:	
Material 4:				Depositional Gen:	
Gsc Material Description:					
Stratum Description:		SAND. GREY.			
Geology Stratum ID:	218399670			Mat Consistency:	
Top Depth:	9.8			Material Moisture:	
Bottom Depth:	19.8			Material Texture:	
Material Color:	Black			Non Geo Mat Type:	
Material 1:	Shale			Geologic Formation:	
Material 2:				Geologic Group:	
Material 3:				Geologic Period:	
Material 4:				Depositional Gen:	
Gsc Material Description:					
Stratum Description:		SHALE. BLACK.			
Geology Stratum ID:	218399671			Mat Consistency:	Dense
Top Depth:	19.8			Material Moisture:	
Bottom Depth:	35.1			Material Texture:	
Material Color:	Dark			Non Geo Mat Type:	
Material 1:	Limestone			Geologic Formation:	
Material 2:				Geologic Group:	
Material 3:				Geologic Period:	
Material 4:				Depositional Gen:	
Gsc Material Description:					
Stratum Description:		LIMESTONE. GREY. 00115. ,VERY DENSE. BEDROCK. DARK,GREY,SOUND,FRACTURED. 00010004001051			
		**Note: Many records provided by the department have a truncated [Stratum Description] field.			
Geology Stratum ID:	218399668			Mat Consistency:	
Top Depth:	1.2			Material Moisture:	
Bottom Depth:	7.6			Material Texture:	
Material Color:	Blue			Non Geo Mat Type:	
Material 1:	Clay			Geologic Formation:	
Material 2:				Geologic Group:	
Material 3:				Geologic Period:	
Material 4:				Depositional Gen:	
Gsc Material Description:					
Stratum Description:		CLAY. BLUE.			
<b>Source</b>					
Source Type:	Data Survey			Source Appl:	Spatial/Tabular
Source Orig:	Geological Survey of Canada			Source Iden:	1
Source Date:	1956-1972			Scale or Res:	Varies
Confidence:				Horizontal:	NAD27
Observatio:				Verticalda:	Mean Average Sea Level
Source Name:	Urban Geology Automated Information System (UGAIS)				
Source Details:	File: OTTAWA2.txt RecordID: 07401 NTS_Sheet:				
Confiden 1:					

Map Key	Number of Records	Direction/ Distance (m)	Elev/Diff (m)	Site	DB
<b>Source List</b>					
<b>Source Identifier:</b>	1			<b>Horizontal Datum:</b>	NAD27
<b>Source Type:</b>	Data Survey			<b>Vertical Datum:</b>	Mean Average Sea Level
<b>Source Date:</b>	1956-1972			<b>Projection Name:</b>	Universal Transverse Mercator
<b>Scale or Resolution:</b>	Varies				
<b>Source Name:</b>	Urban Geology Automated Information System (UGAIS)				
<b>Source Originators:</b>	Geological Survey of Canada				
<a href="#">117</a>	1 of 6	WNW/290.0	71.9 / 3.22	<b>MacKay Contracting</b> 3105 Hawthorne Rd. Ottawa ON K1G 3V8	GEN
<b>Generator No:</b>	ON6219568			<b>PO Box No:</b>	
<b>Status:</b>				<b>Country:</b>	
<b>Approval Years:</b>	02,03,04			<b>Choice of Contact:</b>	
<b>Contam. Facility:</b>				<b>Co Admin:</b>	
<b>MHSW Facility:</b>				<b>Phone No Admin:</b>	
<b>SIC Code:</b>					
<b>SIC Description:</b>					
<b>Detail(s)</b>					
<b>Waste Class:</b>	145				
<b>Waste Class Desc:</b>	PAINT/PIGMENT/COATING RESIDUES				
<a href="#">117</a>	2 of 6	WNW/290.0	71.9 / 3.22	<b>3105 Hawthorne Rd</b> Ottawa ON K1G 3V8	EHS
<b>Order No:</b>	20060127014			<b>Nearest Intersection:</b>	
<b>Status:</b>	C			<b>Municipality:</b>	
<b>Report Type:</b>	Complete Report			<b>Client Prov/State:</b>	ON
<b>Report Date:</b>	2/6/2006			<b>Search Radius (km):</b>	0.35
<b>Date Received:</b>	1/27/2006			<b>X:</b>	-75.602264
<b>Previous Site Name:</b>				<b>Y:</b>	45.387581
<b>Lot/Building Size:</b>					
<b>Additional Info Ordered:</b>	Fire Insur. Maps and/or Site Plans				
<a href="#">117</a>	3 of 6	WNW/290.0	71.9 / 3.22	<b>Richard Raymond</b> 3105 Hawthorne Road, Ottawa, ON K1G 3V8	RSC
<b>RSC ID:</b>	2599			<b>Cert Date:</b>	23-Nov-05
<b>RA No:</b>				<b>Cert Prop Use No:</b>	No CPU
<b>RSC Type:</b>				<b>Intended Prop Use:</b>	Commercial
<b>Curr Property Use:</b>	Commercial			<b>Qual Person Name:</b>	
<b>Ministry District:</b>	OTTAWA			<b>Stratified (Y/N):</b>	
<b>Filing Date:</b>	19-Dec-05			<b>Audit (Y/N):</b>	
<b>Date Ack:</b>				<b>Entire Leg Prop. (Y/N):</b>	Yes
<b>Date Returned:</b>				<b>Accuracy Estimate:</b>	11 to 20 meters
<b>Restoration Type:</b>				<b>Telephone:</b>	613-7375995
<b>Soil Type:</b>				<b>Fax:</b>	613-2722925
<b>Criteria:</b>				<b>Email:</b>	
<b>CPU Issued Sect 1686:</b>	No				
<b>Asmt Roll No:</b>	06 14116 506 03100				
<b>Prop ID No (PIN):</b>	04-351-0213 LT				
<b>Property Municipal Address:</b>	3105 Hawthorne Road, Ottawa,				
<b>Mailing Address:</b>	8 QUINTERRA CRT, OTTAWA, ON, K1V 0W6				
<b>Latitude &amp; Longitude:</b>	45.38666670N 75.60277780W				

Map Key	Number of Records	Direction/ Distance (m)	Elev/Diff (m)	Site	DB
<b>UTM Coordinates:</b>		NAD83 18-452813-5026082 (converted from Latitude & Longitude)			
<b>Consultant:</b>					
<b>Legal Desc:</b>		Part of Lot 2, Concession 6 (Rideau Front), Geographic Township of Gloucester, City of Ottawa			
<b>Measurement Method:</b>		Digitized from a satellite image			
<b>Applicable Standards:</b>		Full Depth Site Conditions Standard, with Nonpotable Ground Water, Coarse Textured Soil, for Industrial/Commercial/Community property use			
<b>RSC PDF:</b>					
<a href="#">117</a>	4 of 6	WNW/290.0	71.9 / 3.22	3105 Hawthorne Road Ottawa ON K1G 3V8	EHS
<b>Order No:</b>		20100127027		<b>Nearest Intersection:</b>	Ages Road
<b>Status:</b>		C		<b>Municipality:</b>	
<b>Report Type:</b>		Standard Report		<b>Client Prov/State:</b>	ON
<b>Report Date:</b>		2/5/2010		<b>Search Radius (km):</b>	0.25
<b>Date Received:</b>		1/27/2010		<b>X:</b>	-75.60305
<b>Previous Site Name:</b>				<b>Y:</b>	45.386579
<b>Lot/Building Size:</b>		3.05 acres			
<b>Additional Info Ordered:</b>		Fire Insur. Maps and/or Site Plans;			
<a href="#">117</a>	5 of 6	WNW/290.0	71.9 / 3.22	3105 Hawthorne Ottawa ON K1G 3V8	EHS
<b>Order No:</b>		20100924003		<b>Nearest Intersection:</b>	
<b>Status:</b>		C		<b>Municipality:</b>	
<b>Report Type:</b>		Standard Report		<b>Client Prov/State:</b>	ON
<b>Report Date:</b>		10/4/2010		<b>Search Radius (km):</b>	0.25
<b>Date Received:</b>		9/24/2010		<b>X:</b>	-75.60242
<b>Previous Site Name:</b>				<b>Y:</b>	45.386359
<b>Lot/Building Size:</b>					
<b>Additional Info Ordered:</b>		Fire Insur. Maps and/or Site Plans			
<a href="#">117</a>	6 of 6	WNW/290.0	71.9 / 3.22	7569122 Canada Inc. 3105 Hawthorne Rd Ottawa ON K1G 0Z5	ECA
<b>Approval No:</b>		0153-9TMKHM		<b>MOE District:</b>	
<b>Approval Date:</b>		2015-02-18		<b>City:</b>	
<b>Status:</b>		Approved		<b>Longitude:</b>	
<b>Record Type:</b>		ECA		<b>Latitude:</b>	
<b>Link Source:</b>		IDS		<b>Geometry X:</b>	
<b>SWP Area Name:</b>				<b>Geometry Y:</b>	
<b>Approval Type:</b>		ECA-INDUSTRIAL SEWAGE WORKS			
<b>Project Type:</b>		INDUSTRIAL SEWAGE WORKS			
<b>Address:</b>		3105 Hawthorne Rd			
<b>Full Address:</b>					
<b>Full PDF Link:</b>		<a href="https://www.accessenvironment.ene.gov.on.ca/instruments/4544-9GAQTB-14.pdf">https://www.accessenvironment.ene.gov.on.ca/instruments/4544-9GAQTB-14.pdf</a>			
<a href="#">118</a>	1 of 43	SSW/292.6	79.9 / 11.22	DEW ENGINEERING & DEVELOPMENT LTD. 3429 HAWTHORNE ROAD OTTAWA CITY ON K1G 4G2	CA
<b>Certificate #:</b>		8-4134-92-			
<b>Application Year:</b>		92			
<b>Issue Date:</b>		11/27/1992			
<b>Approval Type:</b>		Industrial air			
<b>Status:</b>		Approved			
<b>Application Type:</b>					
<b>Client Name:</b>					
<b>Client Address:</b>					

Map Key	Number of Records	Direction/ Distance (m)	Elev/Diff (m)	Site	DB
<b>Client City:</b> <b>Client Postal Code:</b> <b>Project Description:</b> <b>Contaminants:</b>  <b>Emission Control:</b>					
DEVILBISS DOWNDRAFT PAINT SPRAY BOOTH N-Butyl Acetate, Methyl Isobutyl Ketone, Methyl Ethyl Ketone (Butanone), Toluene(Pentyl Methane)(Methyl Benzene), Propylene Glycolmonomethyl Ether Acetate,P.M.Ace., Ethylene Glycol Ethyl Ether ( Cellosolve), Diethylenetriamine, Chlorodifluoromethane ( Freon 22), Whey Powder Other Wet Collector,					
<a href="#">118</a>	2 of 43	SSW/292.6	79.9 / 11.22	<b>DEW Engineering &amp; Development</b> <b>3429 Hawthorne Rd</b> <b>Ottawa ON K1G 4G2</b>	SCT
<b>Established:</b> 01-AUG-78 <b>Plant Size (ft²):</b> 75000 <b>Employment:</b>					
<b>--Details--</b> <b>Description:</b> All Other Miscellaneous Fabricated Metal Product Manufacturing <b>SIC/NAICS Code:</b> 332999  <b>Description:</b> Other Transportation Equipment Manufacturing <b>SIC/NAICS Code:</b> 336990					
<a href="#">118</a>	3 of 43	SSW/292.6	79.9 / 11.22	<b>Dew Engineering &amp; Development Limited</b> <b>3429 Hawthorne Rd</b> <b>Ottawa ON K1G 4G2</b>	SCT
<b>Established:</b> 1978 <b>Plant Size (ft²):</b> 75000 <b>Employment:</b> 300					
<b>--Details--</b> <b>Description:</b> Aerospace Product and Parts Manufacturing <b>SIC/NAICS Code:</b> 336410					
<a href="#">118</a>	4 of 43	SSW/292.6	79.9 / 11.22	<b>DEW ENGINEERING &amp; DEVELOPMENT LTD.</b> <b>3429 HAWTHORNE ROAD</b> <b>OTTAWA CITY ON K1G 4G2</b>	CA
<b>Certificate #:</b> 8-4134-95-006 <b>Application Year:</b> 95 <b>Issue Date:</b> 10/3/95 <b>Approval Type:</b> Industrial air <b>Status:</b> Approved <b>Application Type:</b> <b>Client Name:</b> <b>Client Address:</b> <b>Client City:</b> <b>Client Postal Code:</b> <b>Project Description:</b> AUTOMATIC PAINT SPRAYING LINE <b>Contaminants:</b> Toluene(Pentyl Methane)(Methyl Benzene), Methyl Ethyl Ketone (Butanone), Acetone, Xylene, Ethyl Acetate <b>Emission Control:</b>					
<a href="#">118</a>	5 of 43	SSW/292.6	79.9 / 11.22	<b>3429 Hawthorne Road</b> <b>Ottawa ON K1G 4G2</b>	CA
<b>Certificate #:</b> 5780-4MEQWQ					

Map Key	Number of Records	Direction/ Distance (m)	Elev/Diff (m)	Site	DB
<b>Application Year:</b> 02 <b>Issue Date:</b> 5/9/02 <b>Approval Type:</b> Industrial air <b>Status:</b> Revoked and/or Replaced <b>Application Type:</b> Amended CofA <b>Client Name:</b> Dew Engineering And Development Limited <b>Client Address:</b> 3429 Hawthorne Road <b>Client City:</b> Ottawa <b>Client Postal Code:</b> K1G 4G2 <b>Project Description:</b> This application is for emissions to atmosphere from one semi down-draft spray booth equipped with one 12,500 cfm exhaust fan and an air make-up unit used to apply two-component polyurethane paint along with associated primers on fabricated metal products.  <b>Contaminants:</b> <b>Emission Control:</b>					
<a href="#">118</a>	6 of 43	SSW/292.6	79.9 / 11.22	3429 Hawthorne Road Ottawa ON K1G 4G2	CA
<b>Certificate #:</b> 1527-59YNDB <b>Application Year:</b> 02 <b>Issue Date:</b> 5/9/02 <b>Approval Type:</b> Industrial air <b>Status:</b> Approved <b>Application Type:</b> Amended CofA <b>Client Name:</b> DEW Engineering and Development Limited <b>Client Address:</b> 3429 Hawthorne Road <b>Client City:</b> Ottawa <b>Client Postal Code:</b> K1G 4G2 <b>Project Description:</b> Paint Spray Booth #1 Replacement with a unit of the same capacity. <b>Contaminants:</b> <b>Emission Control:</b>					
<a href="#">118</a>	7 of 43	SSW/292.6	79.9 / 11.22	DEW Engineering and Development Limited 3429 Hawthorne Road Ottawa Ontario CITY OF OTTAWA ON	EBR
<b>EBR Registry No:</b> IA00E0952 <b>Ministry Ref No:</b> 7871-4L2KHX <b>Notice Type:</b> Instrument Decision <b>Notice Stage:</b> 800476728 <b>Notice Date:</b> July 27, 2000 <b>Proposal Date:</b> June 06, 2000 <b>Year:</b> 2000 <b>Instrument Type:</b> (EPA s. 9) - Approval for discharge into the natural environment other than water (i.e. Air) <b>Off Instrument Name:</b> <b>Posted By:</b> <b>Company Name:</b> DEW Engineering and Development Limited <b>Site Address:</b> <b>Location Other:</b> <b>Proponent Name:</b> <b>Proponent Address:</b> 3429 Hawthorne Road, Ottawa Ontario, K1G 4G2 <b>Comment Period:</b> <b>URL:</b>  <b>Site Location Details:</b>  3429 Hawthorne Road Ottawa Ontario CITY OF OTTAWA					
<b>Decision Posted:</b> <b>Exception Posted:</b> <b>Section:</b> <b>Act 1:</b> <b>Act 2:</b> <b>Site Location Map:</b>					



Map Key	Number of Records	Direction/ Distance (m)	Elev/Diff (m)	Site	DB
<a href="#">118</a>	8 of 43	SSW/292.6	79.9 / 11.22	DEW ENGINEERING & DEVELOPMENT LTD 3429 HAWTHORNE RD. OTTAWA ON K1G 4G2	GEN
<div> <div> Generator No: ON0827200  Status:  Approval Years: 86,87,88,89,90  Contam. Facility:  MHSW Facility:  SIC Code: 3049  SIC Description: OTHER STAMPED METAL </div> <div> PO Box No:  Country:  Choice of Contact:  Co Admin:  Phone No Admin: </div> </div>					
<u>Detail(s)</u>					
Waste Class:		131			
Waste Class Desc:		NEUTRALIZED WASTES - HEAVY METALS			
<a href="#">118</a>	9 of 43	SSW/292.6	79.9 / 11.22	DEW ENGINEERING & DEVELOPMENT LTD.12-213 3429 HAWTHORNE ROAD OTTAWA ON K1G 4G2	GEN
<div> <div> Generator No: ON0827200  Status:  Approval Years: 92,93,94,95,96  Contam. Facility:  MHSW Facility:  SIC Code: 3049  SIC Description: OTHER STAMPED METAL </div> <div> PO Box No:  Country:  Choice of Contact:  Co Admin:  Phone No Admin: </div> </div>					
<u>Detail(s)</u>					
Waste Class:		121			
Waste Class Desc:		ALKALINE WASTES - HEAVY METALS			
Waste Class:		131			
Waste Class Desc:		NEUTRALIZED WASTES - HEAVY METALS			
Waste Class:		145			
Waste Class Desc:		PAINT/PIGMENT/COATING RESIDUES			
Waste Class:		148			
Waste Class Desc:		INORGANIC LABORATORY CHEMICALS			
Waste Class:		211			
Waste Class Desc:		AROMATIC SOLVENTS			
Waste Class:		212			
Waste Class Desc:		ALIPHATIC SOLVENTS			
Waste Class:		213			
Waste Class Desc:		PETROLEUM DISTILLATES			
Waste Class:		221			
Waste Class Desc:		LIGHT FUELS			
Waste Class:		241			
Waste Class Desc:		HALOGENATED SOLVENTS			
Waste Class:		252			
Waste Class Desc:		WASTE OILS & LUBRICANTS			
Waste Class:		253			

Map Key	Number of Records	Direction/ Distance (m)	Elev/Diff (m)	Site	DB
Waste Class Desc:		EMULSIFIED OILS			
Waste Class:		263			
Waste Class Desc:		ORGANIC LABORATORY CHEMICALS			
<a href="#">118</a>	10 of 43	SSW/292.6	79.9 / 11.22	DEW ENGINEERING & DEVELOPMENT LTD. 3429 HAWTHORNE ROAD OTTAWA ON K1G 4G2	GEN
Generator No:		ON0827200		PO Box No:	
Status:				Country:	
Approval Years:		97,98		Choice of Contact:	
Contam. Facility:				Co Admin:	
MHSW Facility:				Phone No Admin:	
SIC Code:		3049			
SIC Description:		OTHER STAMPED METAL			
<u>Detail(s)</u>					
Waste Class:		112			
Waste Class Desc:		ACID WASTE - HEAVY METALS			
Waste Class:		121			
Waste Class Desc:		ALKALINE WASTES - HEAVY METALS			
Waste Class:		131			
Waste Class Desc:		NEUTRALIZED WASTES - HEAVY METALS			
Waste Class:		145			
Waste Class Desc:		PAINT/PIGMENT/COATING RESIDUES			
Waste Class:		148			
Waste Class Desc:		INORGANIC LABORATORY CHEMICALS			
Waste Class:		211			
Waste Class Desc:		AROMATIC SOLVENTS			
Waste Class:		212			
Waste Class Desc:		ALIPHATIC SOLVENTS			
Waste Class:		213			
Waste Class Desc:		PETROLEUM DISTILLATES			
Waste Class:		221			
Waste Class Desc:		LIGHT FUELS			
Waste Class:		241			
Waste Class Desc:		HALOGENATED SOLVENTS			
Waste Class:		252			
Waste Class Desc:		WASTE OILS & LUBRICANTS			
Waste Class:		253			
Waste Class Desc:		EMULSIFIED OILS			
Waste Class:		263			
Waste Class Desc:		ORGANIC LABORATORY CHEMICALS			
<a href="#">118</a>	11 of 43	SSW/292.6	79.9 / 11.22	DEW ENGINEERING AND DEVELOPMENT LTD. 3429 HAWTHORNE ROAD OTTAWA ON K1G 4G2	GEN
Generator No:		ON0827200		PO Box No:	

Map Key	Number of Records	Direction/ Distance (m)	Elev/Diff (m)	Site	DB
<hr/>					
<b>Status:</b>				<b>Country:</b>	
<b>Approval Years:</b>	99,00,01			<b>Choice of Contact:</b>	
<b>Contam. Facility:</b>				<b>Co Admin:</b>	
<b>MHSW Facility:</b>				<b>Phone No Admin:</b>	
<b>SIC Code:</b>	3049				
<b>SIC Description:</b>		OTHER STAMPED METAL			
 <b><u>Detail(s)</u></b>					
<b>Waste Class:</b>		212			
<b>Waste Class Desc:</b>		ALIPHATIC SOLVENTS			
<b>Waste Class:</b>		112			
<b>Waste Class Desc:</b>		ACID WASTE - HEAVY METALS			
<b>Waste Class:</b>		121			
<b>Waste Class Desc:</b>		ALKALINE WASTES - HEAVY METALS			
<b>Waste Class:</b>		252			
<b>Waste Class Desc:</b>		WASTE OILS & LUBRICANTS			
<b>Waste Class:</b>		213			
<b>Waste Class Desc:</b>		PETROLEUM DISTILLATES			
<b>Waste Class:</b>		221			
<b>Waste Class Desc:</b>		LIGHT FUELS			
<b>Waste Class:</b>		131			
<b>Waste Class Desc:</b>		NEUTRALIZED WASTES - HEAVY METALS			
<b>Waste Class:</b>		145			
<b>Waste Class Desc:</b>		PAINT/PIGMENT/COATING RESIDUES			
<b>Waste Class:</b>		148			
<b>Waste Class Desc:</b>		INORGANIC LABORATORY CHEMICALS			
<b>Waste Class:</b>		241			
<b>Waste Class Desc:</b>		HALOGENATED SOLVENTS			
<b>Waste Class:</b>		253			
<b>Waste Class Desc:</b>		EMULSIFIED OILS			
<b>Waste Class:</b>		263			
<b>Waste Class Desc:</b>		ORGANIC LABORATORY CHEMICALS			
<b>Waste Class:</b>		211			
<b>Waste Class Desc:</b>		AROMATIC SOLVENTS			

<a href="#"><u>118</u></a>	12 of 43	SSW/292.6	79.9 / 11.22	DEW ENGINEERING AND DEVELOPMENT LTD. 3429 hAWTHORNE RD OTTAWA ON K1G 4G2	GEN
<b>Generator No:</b>	ON0827200			<b>PO Box No:</b>	
<b>Status:</b>				<b>Country:</b>	
<b>Approval Years:</b>	02,03,04,05,06,07,08			<b>Choice of Contact:</b>	
<b>Contam. Facility:</b>				<b>Co Admin:</b>	
<b>MHSW Facility:</b>				<b>Phone No Admin:</b>	
<b>SIC Code:</b>	332118				
<b>SIC Description:</b>		Stamping			
 <b><u>Detail(s)</u></b>					
<b>Waste Class:</b>		146			

<i>Map Key</i>	<i>Number of Records</i>	<i>Direction/ Distance (m)</i>	<i>Elev/Diff (m)</i>	<i>Site</i>	<i>DB</i>
<b>Waste Class Desc:</b>		OTHER SPECIFIED INORGANICS			
<b>Waste Class:</b>		262			
<b>Waste Class Desc:</b>		DETERGENTS/SOAPS			
<b>Waste Class:</b>		331			
<b>Waste Class Desc:</b>		WASTE COMPRESSED GASES			
<b>Waste Class:</b>		113			
<b>Waste Class Desc:</b>		ACID WASTE - OTHER METALS			
<b>Waste Class:</b>		121			
<b>Waste Class Desc:</b>		ALKALINE WASTES - HEAVY METALS			
<b>Waste Class:</b>		122			
<b>Waste Class Desc:</b>		ALKALINE WASTES - OTHER METALS			
<b>Waste Class:</b>		131			
<b>Waste Class Desc:</b>		NEUTRALIZED WASTES - HEAVY METALS			
<b>Waste Class:</b>		145			
<b>Waste Class Desc:</b>		PAINT/PIGMENT/COATING RESIDUES			
<b>Waste Class:</b>		148			
<b>Waste Class Desc:</b>		INORGANIC LABORATORY CHEMICALS			
<b>Waste Class:</b>		211			
<b>Waste Class Desc:</b>		AROMATIC SOLVENTS			
<b>Waste Class:</b>		212			
<b>Waste Class Desc:</b>		ALIPHATIC SOLVENTS			
<b>Waste Class:</b>		213			
<b>Waste Class Desc:</b>		PETROLEUM DISTILLATES			
<b>Waste Class:</b>		221			
<b>Waste Class Desc:</b>		LIGHT FUELS			
<b>Waste Class:</b>		241			
<b>Waste Class Desc:</b>		HALOGENATED SOLVENTS			
<b>Waste Class:</b>		251			
<b>Waste Class Desc:</b>		OIL SKIMMINGS & SLUDGES			
<b>Waste Class:</b>		252			
<b>Waste Class Desc:</b>		WASTE OILS & LUBRICANTS			
<b>Waste Class:</b>		253			
<b>Waste Class Desc:</b>		EMULSIFIED OILS			
<b>Waste Class:</b>		268			
<b>Waste Class Desc:</b>		AMINES			
<b>Waste Class:</b>		263			
<b>Waste Class Desc:</b>		ORGANIC LABORATORY CHEMICALS			
<b>Waste Class:</b>		112			
<b>Waste Class Desc:</b>		ACID WASTE - HEAVY METALS			
<b>118</b>	<b>13 of 43</b>	<b>SSW/292.6</b>	<b>79.9 / 11.22</b>	<b>DEW ENGINEERING &amp; DEVELOPMENT LIMITED</b>	<b>CONV</b>
<b>OTTAWA ON</b>					
<b>File No:</b>				<b>Location:</b>	
<b>Crown Brief No:</b>				<b>Region:</b>	EASTERN REGION

Map Key	Number of Records	Direction/ Distance (m)	Elev/Diff (m)	Site	DB
Court Location:			Ministry District:		
Publication City:					
Publication Title:					
Act:					
Act(s):					
First Matter:					
Second Matter:					
Investigation 1:					
Investigation 2:					
Penalty Imposed:					
Description:			OPERATION OF SPRAY PAINT BOOTH WITHOUT A C. OF A.		
Background:					
URL:					

<a href="#">118</a>	14 of 43	SSW/292.6	79.9 / 11.22	DEW ENGINEERING AND DEVELOPMENT LIMITED 3429 HAWTHORNE ROAD NOT AVAILABLE OTTAWA ON K1G4G2	NPRI
NPRI ID:	10618			Org ID:	45551
Other ID:	N			Submit Date:	8/12/2004
No Other ID:				Last Modified:	5/29/2015 3:28:24 PM
Track ID:	20885			Contact ID:	179289
Report ID:	156084			Cont Type:	MED
Report Type:	NPRI			Contact Title:	
Rpt Type ID:	1			Cont First Name:	LINDA
Report Year:	2003			Cont Last Name:	STEVENSON
Not-Current Rpt?:	No			Contact Position:	DIRECTOR, HUMAN RESOURCES AND ADMINISTRATION
Yr of Last Filed Rpt:	2013			Contact Fax:	6137361348
Fac ID:	153410			Contact Ph.:	6137365100
Fac Name:	OTTAWA FACILITY			Cont Area Code:	613
Fac Address1:	3429 HAWTHORNE ROAD			Contact Tel.:	37365100

<i>Map Key</i>	<i>Number of Records</i>	<i>Direction/ Distance (m)</i>	<i>Elev/Diff (m)</i>	<i>Site</i>	<i>DB</i>
<i>Fac Address2:</i>	NOT AVAILABLE			<i>Contact Ext.:</i>	112
<i>Fac Postal Zip:</i>	K1G4G2			<i>Cont Fax Area Cde:</i>	613
<i>Facility Lat:</i>	45.3768			<i>Contact Fax:</i>	37361348
<i>Facility Long:</i>	-75.5965			<i>Contact Email:</i>	LSTEVENS@DEWENGINEERING.COM
<i>DLS (Last Filed Rpt):</i>				<i>Latitude:</i>	45.3768
<i>Facility DLS:</i>				<i>Longitude:</i>	-75.5965
<i>Datum:</i>	1983			<i>UTM Zone:</i>	
<i>Facility Cmnts:</i>	False			<i>UTM Northing:</i>	
<i>URL:</i>	www.dewengineering.com			<i>UTM Easting:</i>	
<i>No of Empl.:</i>	300			<i>Waste Streams:</i>	True
<i>Parent Co.:</i>	*			<i>No Streams:</i>	
<i>No Parent Co.:</i>	1			<i>Waste Off Sites:</i>	False
<i>Pollut Prev Cmnts:</i>	False			<i>No Off Sites:</i>	
<i>Stacks:</i>	True			<i>Shutdown:</i>	True
<i>No of Stacks:</i>				<i>No of Shutdown:</i>	
<i>Canadian SIC Code (2 digit):</i>					
<i>Canadian SIC Code:</i>					
<i>SIC Code Description:</i>					
<i>American SIC Code:</i>					
<i>NAICS Code (2 digit):</i>	33				
<i>NAICS 2 Description:</i>	Manufacturing				
<i>NAICS Code (4 digit):</i>	3329				
<i>NAICS 4 Description:</i>	Other fabricated metal product manufacturing				
<i>NAICS Code (6 digit):</i>	332999				
<i>NAICS 6 Description:</i>	All other miscellaneous fabricated metal product manufacturing				

<b>Category Type ID:</b>	1
<b>Category Type Desc:</b>	Stack / Point
<b>Category Type Desc (fr):</b>	Rejets de cheminée ou ponctuels
<b>Grouping:</b>	Total Air
<b>Trans Code:</b>	ASta
<b>Chem:</b>	Volatile Organic Compounds (VOCs)
<b>Chem (fr):</b>	Composés organiques volatils (COV)
<b>Quantity:</b>	24.94
<b>Unit:</b>	tonnes
<b>Basis of Estimate Cd:</b>	C
<b>Basis of Estimate Desc:</b>	C- Mass Balance

<a href="#">118</a>	15 of 43	SSW/292.6	79.9 / 11.22	DEW Engineering and Development Limited 3429 Hawthorne Road Ottawa Ontario Ottawa ON	EBR
<hr/>					
<b>EBR Registry No:</b>	IA04E0956	<b>Decision Posted:</b>			
<b>Ministry Ref No:</b>	7149-5ZTSTB	<b>Exception Posted:</b>			
<b>Notice Type:</b>	Instrument Decision	<b>Section:</b>			
<b>Notice Stage:</b>		<b>Act 1:</b>			
<b>Notice Date:</b>	December 06, 2006	<b>Act 2:</b>			
<b>Proposal Date:</b>	June 28, 2004	<b>Site Location Map:</b>			
<b>Year:</b>	2004				
<b>Instrument Type:</b>	(EPA s. 9) - Approval for discharge into the natural environment other than water (i.e. Air)				
<b>Off Instrument Name:</b>					
<b>Posted By:</b>					
<b>Company Name:</b>	DEW Engineering and Development Limited				
<b>Site Address:</b>					
<b>Location Other:</b>					
<b>Proponent Name:</b>					
<b>Proponent Address:</b>	3429 Hawthorne Road, Ottawa Ontario, K1G 4G2				
<b>Comment Period:</b>					
<b>URL:</b>					
<hr/>					
<b>Site Location Details:</b>					

Map Key	Number of Records	Direction/ Distance (m)	Elev/Diff (m)	Site	DB
3429 Hawthorne Road Ottawa Ontario Ottawa					
<a href="#">118</a>	16 of 43	SSW/292.6	79.9 / 11.22	3429 Hawthorne Road Ottawa ON K1G 4G2	EHS
<b>Order No:</b> 20080514046		<b>Nearest Intersection:</b> Hawthorne and Hunt Club			
<b>Status:</b> C		<b>Municipality:</b> Ottawa			
<b>Report Type:</b> Complete Report		<b>Client Prov/State:</b> ON			
<b>Report Date:</b> 5/21/2008		<b>Search Radius (km):</b> 0.25			
<b>Date Received:</b> 5/14/2008		<b>X:</b> -75.596506			
<b>Previous Site Name:</b>		<b>Y:</b> 45.375948			
<b>Lot/Building Size:</b>					
<b>Additional Info Ordered:</b> Fire Insur. Maps And /or Site Plans					
<a href="#">118</a>	17 of 43	SSW/292.6	79.9 / 11.22	DEW Engineering and Development Limited 3429 Hawthorne Road Ottawa CITY OF OTTAWA ON	EBR
<b>EBR Registry No:</b> 010-5121		<b>Decision Posted:</b>			
<b>Ministry Ref No:</b> 3719-7L2PZJ		<b>Exception Posted:</b>			
<b>Notice Type:</b> Instrument Decision		<b>Section:</b>			
<b>Notice Stage:</b> 803191322		<b>Act 1:</b>			
<b>Notice Date:</b> July 08, 2010		<b>Act 2:</b>			
<b>Proposal Date:</b> November 07, 2008		<b>Site Location Map:</b>			
<b>Year:</b> 2008					
<b>Instrument Type:</b> (EPA s. 9) - Approval for discharge into the natural environment other than water (i.e. Air)					
<b>Off Instrument Name:</b>					
<b>Posted By:</b>					
<b>Company Name:</b> DEW Engineering and Development Limited					
<b>Site Address:</b>					
<b>Location Other:</b>					
<b>Proponent Name:</b>					
<b>Proponent Address:</b> 3429 Hawthorne Road, Ottawa Ontario, Canada K1G 4G2					
<b>Comment Period:</b>					
<b>URL:</b>					
<b>Site Location Details:</b>					
3429 Hawthorne Road Ottawa CITY OF OTTAWA					
<a href="#">118</a>	18 of 43	SSW/292.6	79.9 / 11.22	DEW Engineering and Development Limited 3429 Hawthorne Rd Ottawa ON K1G 4G2	SPL
<b>Ref No:</b> 2507-7X9KCE		<b>Discharger Report:</b>			
<b>Site No:</b>		<b>Material Group:</b>			
<b>Incident Dt:</b>		<b>Health/Env Conseq:</b>			
<b>Year:</b>		<b>Client Type:</b>			
<b>Incident Cause:</b> Other Discharges		<b>Sector Type:</b> Other			
<b>Incident Event:</b>		<b>Agency Involved:</b>			
<b>Contaminant Code:</b> 21		<b>Nearest Watercourse:</b>			
<b>Contaminant Name:</b> PHOSPHORIC ACID		<b>Site Address:</b>			
<b>Contaminant Limit 1:</b>		<b>Site District Office:</b>			
<b>Contam Limit Freq 1:</b>		<b>Site Postal Code:</b>			
<b>Contaminant UN No 1:</b>		<b>Site Region:</b>			
<b>Environment Impact:</b> Not Anticipated		<b>Site Municipality:</b>			
<b>Nature of Impact:</b> Other Impact(s)		<b>Site Lot:</b>			
<b>Receiving Medium:</b>		<b>Site Conc:</b>			
<b>Receiving Env:</b>		<b>Northing:</b> NA			

Map Key	Number of Records	Direction/ Distance (m)	Elev/Diff (m)	Site	DB
<b>MOE Response:</b> No Field Response <b>Dt MOE Arvl on Scn:</b> <b>MOE Reported Dt:</b> 10/28/2009 <b>Dt Document Closed:</b> 11/10/2009 <b>Incident Reason:</b> Equipment Failure - Malfunction of system components <b>Site Name:</b> DEW Engineering and Development Ltd. <b>Site County/District:</b> <b>Site Geo Ref Meth:</b> <b>Incident Summary:</b> Dew Engineering: 5 L spill of Phosphoric acid, cleaned <b>Contaminant Qty:</b> 5 L					
<b>Easting:</b> NA <b>Site Geo Ref Accu:</b> <b>Site Map Datum:</b> <b>SAC Action Class:</b> Land Spills <b>Source Type:</b>					
<a href="#">118</a>	19 of 43	SSW/292.6	79.9 / 11.22	Navastar<UNOFFICIAL> 3429 Hawthorne Road Ottawa ON K1G 4G2	SPL
<b>Ref No:</b> 2138-7XXK9X <b>Site No:</b> <b>Incident Dt:</b> <b>Year:</b> <b>Incident Cause:</b> Other Discharges <b>Incident Event:</b> <b>Contaminant Code:</b> 13 <b>Contaminant Name:</b> DIESEL FUEL <b>Contaminant Limit 1:</b> <b>Contam Limit Freq 1:</b> <b>Contaminant UN No 1:</b> <b>Environment Impact:</b> Possible <b>Nature of Impact:</b> Soil Contamination <b>Receiving Medium:</b> <b>Receiving Env:</b> <b>MOE Response:</b> No Field Response <b>Dt MOE Arvl on Scn:</b> <b>MOE Reported Dt:</b> 11/19/2009 <b>Dt Document Closed:</b> 1/26/2010 <b>Incident Reason:</b> Equipment Failure <b>Site Name:</b> Dew Engineering<UNOFFICIAL> <b>Site County/District:</b> <b>Site Geo Ref Meth:</b> <b>Incident Summary:</b> Navastar/Dew Eng, 50-100L diesel fuel to soil, clng <b>Contaminant Qty:</b> 100 L					
<b>Discharger Report:</b> <b>Material Group:</b> <b>Health/Env Conseq:</b> <b>Client Type:</b> <b>Sector Type:</b> Motor Vehicle <b>Agency Involved:</b> <b>Nearest Watercourse:</b> <b>Site Address:</b> <b>Site District Office:</b> <b>Site Postal Code:</b> <b>Site Region:</b> <b>Site Municipality:</b> <b>Site Lot:</b> <b>Site Conc:</b> <b>Northing:</b> <b>Easting:</b> <b>Site Geo Ref Accu:</b> <b>Site Map Datum:</b> <b>SAC Action Class:</b> Land Spills <b>Source Type:</b>					
<a href="#">118</a>	20 of 43	SSW/292.6	79.9 / 11.22	DEW ENGINEERING AND DEVELOPMENT LIMITED 3429 HAWTHORNE ROAD NOT AVAILABLE OTTAWA ON K1G4G2	NPRI
<b>NPRI ID:</b> 10618 <b>Other ID:</b> N <b>No Other ID:</b> <b>Track ID:</b> 77925 <b>Report ID:</b> 164538 <b>Report Type:</b> NPRI <b>Rpt Type ID:</b> 1 <b>Report Year:</b> 2002 <b>Not-Current Rpt?:</b> No <b>Yr of Last Filed Rpt:</b> 2013 <b>Fac ID:</b> 153410 <b>Fac Name:</b> OTTAWA FACILITY <b>Fac Address1:</b> 3429 HAWTHORNE ROAD <b>Fac Address2:</b> NOT AVAILABLE					
<b>Org ID:</b> 45551 <b>Submit Date:</b> 9/1/2005 <b>Last Modified:</b> 5/29/2015 3:28:24 PM <b>Contact ID:</b> 179289 <b>Cont Type:</b> MED <b>Contact Title:</b> <b>Cont First Name:</b> LINDA <b>Cont Last Name:</b> STEVENSON <b>Contact Position:</b> DIRECTOR, HUMAN RESOURCES AND ADMINISTRATION <b>Contact Fax:</b> 6137361348 <b>Contact Ph.:</b> 6137365100 <b>Cont Area Code:</b> 613 <b>Contact Tel.:</b> 37365100 <b>Contact Ext.:</b> 112					



Map Key	Number of Records	Direction/ Distance (m)	Elev/Diff (m)	Site	DB
<div> <div> <b>Fac Postal Zip:</b> K1G4G2  <b>Facility Lat:</b> 45.3768  <b>Facility Long:</b> -75.5965  <b>DLS (Last Filed Rpt):</b>  <b>Facility DLS:</b>  <b>Datum:</b> 1983  <b>Facility Cmnts:</b> No  <b>URL:</b> www.dewengineering.com  <b>No of Empl.:</b> 300  <b>Parent Co.:</b> *  <b>No Parent Co.:</b> 1  <b>Pollut Prev Cmnts:</b> No  <b>Stacks:</b> No  <b>No of Stacks:</b>  <b>Canadian SIC Code (2 digit):</b>  <b>Canadian SIC Code:</b>  <b>SIC Code Description:</b>  <b>American SIC Code:</b>  <b>NAICS Code (2 digit):</b> 33  <b>NAICS 2 Description:</b> Manufacturing  <b>NAICS Code (4 digit):</b> 3329  <b>NAICS 4 Description:</b> Other fabricated metal product manufacturing  <b>NAICS Code (6 digit):</b> 332999  <b>NAICS 6 Description:</b> All other miscellaneous fabricated metal product manufacturing </div> <div> <b>Cont Fax Area Cde:</b> 613  <b>Contact Fax:</b> 37361348  <b>Contact Email:</b> LSTEVENS@DEWENGINEERING.COM  <b>Latitude:</b> 45.3768  <b>Longitude:</b> -75.5965  <b>UTM Zone:</b>  <b>UTM Northing:</b>  <b>UTM Easting:</b>  <b>Waste Streams:</b> No  <b>No Streams:</b>  <b>Waste Off Sites:</b> No  <b>No Off Sites:</b>  <b>Shutdown:</b> No  <b>No of Shutdown:</b> </div> </div>					
<b><u>Substance Release Report</u></b>					
<div> <b>Category Type ID:</b> 1  <b>Category Type Desc:</b> Stack / Point  <b>Category Type Desc (fr):</b> Rejets de cheminée ou ponctuels  <b>Grouping:</b> Total Air  <b>Trans Code:</b> ASta  <b>Chem:</b> Volatile Organic Compounds (VOCs)  <b>Chem (fr):</b> Composés organiques volatils (COV)  <b>Quantity:</b> 23  <b>Unit:</b> tonnes  <b>Basis of Estimate Cd:</b> C  <b>Basis of Estimate Desc:</b> C- Mass Balance </div>					
<a href="#">118</a>	21 of 43	SSW/292.6	79.9 / 11.22	DEW Engineering and Development Limited 3429 Hawthorne Road Ottawa ON K1G 4G2	CA
<div> <b>Certificate #:</b> 1868-6LVS3G  <b>Application Year:</b> 2006  <b>Issue Date:</b> 11/30/2006  <b>Approval Type:</b> Air  <b>Status:</b> Revoked and/or Replaced  <b>Application Type:</b>  <b>Client Name:</b>  <b>Client Address:</b>  <b>Client City:</b>  <b>Client Postal Code:</b>  <b>Project Description:</b>  <b>Contaminants:</b>  <b>Emission Control:</b> </div>					
<a href="#">118</a>	22 of 43	SSW/292.6	79.9 / 11.22	DEW Engineering and Development Limited 3429 Hawthorne Rd Ottawa ON K1G 4G2	CA
<div> <b>Certificate #:</b> 9744-7ZTT2T </div>					

Map Key	Number of Records	Direction/ Distance (m)	Elev/Diff (m)	Site	DB
<b>Application Year:</b> 2010 <b>Issue Date:</b> 7/2/2010 <b>Approval Type:</b> Air <b>Status:</b> Approved <b>Application Type:</b> <b>Client Name:</b> <b>Client Address:</b> <b>Client City:</b> <b>Client Postal Code:</b> <b>Project Description:</b> <b>Contaminants:</b> <b>Emission Control:</b>					
<a href="#">118</a>	23 of 43	SSW/292.6	79.9 / 11.22	DEW ENGINEERING & DEVELOPMENT ULC 3429 HAWTHORNE ROAD NOT AVAILABLE OTTAWA ON K1G4G2	NPRI
<b>NPRI ID:</b> 10618 <b>Other ID:</b> N <b>No Other ID:</b> <b>Track ID:</b> 82511 <b>Report ID:</b> 136318 <b>Report Type:</b> NPRI <b>Rpt Type ID:</b> 1 <b>Report Year:</b> 2009 <b>Not-Current Rpt?:</b> No <b>Yr of Last Filed Rpt:</b> 2013 <b>Fac ID:</b> 153412 <b>Fac Name:</b> DEW OTTAWA <b>Fac Address1:</b> 3429 HAWTHORNE ROAD <b>Fac Address2:</b> NOT AVAILABLE <b>Fac Postal Zip:</b> K1G4G2 <b>Facility Lat:</b> 45.3761 <b>Facility Long:</b> -75.5984 <b>DLS (Last Filed Rpt):</b> <b>Facility DLS:</b> <b>Datum:</b> 1983 <b>Facility Cmnts:</b> Yes <b>URL:</b> www.dewengineering.com <b>No of Empl.:</b> 200 <b>Parent Co.:</b> Y <b>No Parent Co.:</b> 1 <b>Pollut Prev Cmnts:</b> No <b>Stacks:</b> No <b>No of Stacks:</b> <b>Canadian SIC Code (2 digit):</b> <b>Canadian SIC Code:</b> <b>SIC Code Description:</b> <b>American SIC Code:</b> <b>NAICS Code (2 digit):</b> 54 <b>NAICS 2 Description:</b> Professional, scientific and technical services <b>NAICS Code (4 digit):</b> 5413 <b>NAICS 4 Description:</b> Architectural, engineering and related services <b>NAICS Code (6 digit):</b> 541330 <b>NAICS 6 Description:</b> Engineering services					
<b>Org ID:</b> 45548 <b>Submit Date:</b> 5/7/2010 <b>Last Modified:</b> 5/29/2015 3:28:24 PM <b>Contact ID:</b> <b>Cont Type:</b> <b>Contact Title:</b> <b>Cont First Name:</b> <b>Cont Last Name:</b> <b>Contact Position:</b> <b>Contact Fax:</b> <b>Contact Ph.:</b> <b>Cont Area Code:</b> <b>Contact Tel.:</b> <b>Contact Ext.:</b> <b>Cont Fax Area Cde:</b> <b>Contact Fax:</b> <b>Contact Email:</b> <b>Latitude:</b> 45.3768 <b>Longitude:</b> -75.5965 <b>UTM Zone:</b> <b>UTM Northing:</b> <b>UTM Easting:</b> <b>Waste Streams:</b> No <b>No Streams:</b> <b>Waste Off Sites:</b> No <b>No Off Sites:</b> <b>Shutdown:</b> No <b>No of Shutdown:</b>					
<b><u>Substance Release Report</u></b>					
<b>Category Type ID:</b> 2 <b>Category Type Desc:</b> Storage / Handling <b>Category Type Desc (fr):</b> Rejets de stockage ou manutention <b>Grouping:</b> Total Air <b>Trans Code:</b> VOCg					

Map Key	Number of Records	Direction/ Distance (m)	Elev/Diff (m)	Site	DB
<b>Chem:</b> Volatile Organic Compounds (VOCs) <b>Chem (fr):</b> Composés organiques volatils (COV) <b>Quantity:</b> 13.07 <b>Unit:</b> tonnes <b>Basis of Estimate Cd:</b> C <b>Basis of Estimate Desc:</b> C- Mass Balance  <b>Category Type ID:</b> 3 <b>Category Type Desc:</b> Fugitive <b>Category Type Desc (fr):</b> Émissions fugitives <b>Grouping:</b> Total Air <b>Trans Code:</b> VOCs <b>Chem:</b> Volatile Organic Compounds (VOCs) <b>Chem (fr):</b> Composés organiques volatils (COV) <b>Quantity:</b> .019 <b>Unit:</b> tonnes <b>Basis of Estimate Cd:</b> E2 <b>Basis of Estimate Desc:</b> E2- Published Emission Factors - In use from 2003 and onward					
<a href="#">118</a>	24 of 43	SSW/292.6	79.9 / 11.22	DEW ENGINEERING & DEVELOPMENT ULC 3429 HAWTHORNE ROAD NOT AVAILABLE OTTAWA ON K1G4G2	NPRI
<b>NPRI ID:</b> 10618 <b>Other ID:</b> Y <b>No Other ID:</b> 1 <b>Track ID:</b> 91473 <b>Report ID:</b> 145530 <b>Report Type:</b> DNMC <b>Rpt Type ID:</b> 2 <b>Report Year:</b> 2010 <b>Not-Current Rpt?:</b> No <b>Yr of Last Filed Rpt:</b> 2013 <b>Fac ID:</b> 153412 <b>Fac Name:</b> DEW OTTAWA <b>Fac Address1:</b> 3429 HAWTHORNE ROAD <b>Fac Address2:</b> NOT AVAILABLE <b>Fac Postal Zip:</b> K1G4G2 <b>Facility Lat:</b> 45.3761 <b>Facility Long:</b> -75.5984 <b>DLS (Last Filed Rpt):</b> <b>Facility DLS:</b> <b>Datum:</b> 1983 <b>Facility Cmnts:</b> No <b>URL:</b> <b>No of Empl.:</b> 0 <b>Parent Co.:</b> Y <b>No Parent Co.:</b> 1 <b>Pollut Prev Cmnts:</b> No <b>Stacks:</b> No <b>No of Stacks:</b> <b>Canadian SIC Code (2 digit):</b> <b>Canadian SIC Code:</b> <b>SIC Code Description:</b> <b>American SIC Code:</b> <b>NAICS Code (2 digit):</b> 54 <b>NAICS 2 Description:</b> Professional, scientific and technical services <b>NAICS Code (4 digit):</b> 5413 <b>NAICS 4 Description:</b> Architectural, engineering and related services <b>NAICS Code (6 digit):</b> 541330 <b>NAICS 6 Description:</b> Engineering services					
<b>Org ID:</b> 45548 <b>Submit Date:</b> 5/24/2011 <b>Last Modified:</b> 5/29/2015 3:28:24 PM <b>Contact ID:</b> <b>Cont Type:</b> <b>Contact Title:</b> <b>Cont First Name:</b> <b>Cont Last Name:</b> <b>Contact Position:</b> <b>Contact Fax:</b> <b>Contact Ph.:</b> <b>Cont Area Code:</b> <b>Contact Tel.:</b> <b>Contact Ext.:</b> <b>Cont Fax Area Cde:</b> <b>Contact Fax:</b> <b>Contact Email:</b> <b>Latitude:</b> 45.3768 <b>Longitude:</b> -75.5965 <b>UTM Zone:</b> <b>UTM Northing:</b> <b>UTM Easting:</b> <b>Waste Streams:</b> No <b>No Streams:</b> <b>Waste Off Sites:</b> No <b>No Off Sites:</b> <b>Shutdown:</b> No <b>No of Shutdown:</b>					
<a href="#">118</a>	25 of 43	SSW/292.6	79.9 / 11.22	DEW ENGINEERING AND DEVELOPMENT ULC 3429 HAWTHORNE RD	GEN

<b>Map Key</b>	<b>Number of Records</b>	<b>Direction/ Distance (m)</b>	<b>Elev/Diff (m)</b>	<b>Site</b>	<b>DB</b>
<b>OTTAWA ON K1G 4G2</b>					
<b>Generator No:</b>	ON0827200			<b>PO Box No:</b>	
<b>Status:</b>				<b>Country:</b>	
<b>Approval Years:</b>	2009			<b>Choice of Contact:</b>	
<b>Contam. Facility:</b>				<b>Co Admin:</b>	
<b>MHSW Facility:</b>				<b>Phone No Admin:</b>	
<b>SIC Code:</b>	541330				
<b>SIC Description:</b>	Engineering Services				
<b><u>Detail(s)</u></b>					
<b>Waste Class:</b>	263				
<b>Waste Class Desc:</b>	ORGANIC LABORATORY CHEMICALS				
<b>Waste Class:</b>	268				
<b>Waste Class Desc:</b>	AMINES				
<b>Waste Class:</b>	331				
<b>Waste Class Desc:</b>	WASTE COMPRESSED GASES				
<b>Waste Class:</b>	112				
<b>Waste Class Desc:</b>	ACID WASTE - HEAVY METALS				
<b>Waste Class:</b>	113				
<b>Waste Class Desc:</b>	ACID WASTE - OTHER METALS				
<b>Waste Class:</b>	121				
<b>Waste Class Desc:</b>	ALKALINE WASTES - HEAVY METALS				
<b>Waste Class:</b>	122				
<b>Waste Class Desc:</b>	ALKALINE WASTES - OTHER METALS				
<b>Waste Class:</b>	131				
<b>Waste Class Desc:</b>	NEUTRALIZED WASTES - HEAVY METALS				
<b>Waste Class:</b>	135				
<b>Waste Class Desc:</b>	REACTIVE ANION WASTES				
<b>Waste Class:</b>	145				
<b>Waste Class Desc:</b>	PAINT/PIGMENT/COATING RESIDUES				
<b>Waste Class:</b>	146				
<b>Waste Class Desc:</b>	OTHER SPECIFIED INORGANICS				
<b>Waste Class:</b>	148				
<b>Waste Class Desc:</b>	INORGANIC LABORATORY CHEMICALS				
<b>Waste Class:</b>	211				
<b>Waste Class Desc:</b>	AROMATIC SOLVENTS				
<b>Waste Class:</b>	212				
<b>Waste Class Desc:</b>	ALIPHATIC SOLVENTS				
<b>Waste Class:</b>	213				
<b>Waste Class Desc:</b>	PETROLEUM DISTILLATES				
<b>Waste Class:</b>	221				
<b>Waste Class Desc:</b>	LIGHT FUELS				
<b>Waste Class:</b>	251				
<b>Waste Class Desc:</b>	OIL SKIMMINGS & SLUDGES				
<b>Waste Class:</b>	252				

Map Key	Number of Records	Direction/ Distance (m)	Elev/Diff (m)	Site	DB
<b>Waste Class Desc:</b>		WASTE OILS & LUBRICANTS			
<b>Waste Class:</b>		253			
<b>Waste Class Desc:</b>		EMULSIFIED OILS			
<b>Waste Class:</b>		262			
<b>Waste Class Desc:</b>		DETERGENTS/SOAPS			
<b>Waste Class:</b>		232			
<b>Waste Class Desc:</b>		POLYMERIC RESINS			
<b>Waste Class:</b>		241			
<b>Waste Class Desc:</b>		HALOGENATED SOLVENTS			

<a href="#">118</a>	26 of 43	SSW/292.6	79.9 / 11.22	DEW ENGINEERING & DEVELOPMENT ULC 3429 HAWTHORNE ROAD NOT AVAILABLE OTTAWA ON K1G4G2	NPRI
<b>NPRI ID:</b>		10618	<b>Org ID:</b> 45548		
<b>Other ID:</b>			<b>Submit Date:</b> 6/28/2012		
<b>No Other ID:</b>			<b>Last Modified:</b> 5/29/2015 3:28:24 PM		
<b>Track ID:</b>		102510	<b>Contact ID:</b> 179480		
<b>Report ID:</b>		7477	<b>Cont Type:</b> MED		
<b>Report Type:</b>		DNMC	<b>Contact Title:</b>		
<b>Rpt Type ID:</b>		2	<b>Cont First Name:</b> LIONEL		
<b>Report Year:</b>		2011	<b>Cont Last Name:</b> PERRON		
<b>Not-Current Rpt?:</b>		No	<b>Contact Position:</b> DIRECTOR QA & EHS		
<b>Yr of Last Filed Rpt:</b>		2013	<b>Contact Fax:</b> 6137361348		
<b>Fac ID:</b>		153412	<b>Contact Ph.:</b> 6137365100		
<b>Fac Name:</b>		DEW OTTAWA	<b>Cont Area Code:</b> 613		
<b>Fac Address1:</b>		3429 HAWTHORNE ROAD	<b>Contact Tel.:</b> 37365100		
<b>Fac Address2:</b>		NOT AVAILABLE	<b>Contact Ext.:</b> 203		
<b>Fac Postal Zip:</b>		K1G4G2	<b>Cont Fax Area Cde:</b> 613		
<b>Facility Lat:</b>		45.3761	<b>Contact Fax:</b> 37361348		
<b>Facility Long:</b>		-75.5984	<b>Contact Email:</b> LPERRON@DEWENGINEERING.COM		
<b>DLS (Last Filed Rpt):</b>			<b>Latitude:</b> 45.3768		
<b>Facility DLS:</b>			<b>Longitude:</b> -75.5965		
<b>Datum:</b>		1983	<b>UTM Zone:</b>		
<b>Facility Cmnts:</b>			<b>UTM Northing:</b>		
<b>URL:</b>			<b>UTM Easting:</b>		
<b>No of Empl.:</b>		189	<b>Waste Streams:</b>		
<b>Parent Co.:</b>			<b>No Streams:</b>		
<b>No Parent Co.:</b>			<b>Waste Off Sites:</b>		
<b>Pollut Prev Cmnts:</b>			<b>No Off Sites:</b>		
<b>Stacks:</b>			<b>Shutdown:</b>		
<b>No of Stacks:</b>			<b>No of Shutdown:</b>		
<b>Canadian SIC Code (2 digit):</b>					
<b>Canadian SIC Code:</b>					
<b>SIC Code Description:</b>					
<b>American SIC Code:</b>					
<b>NAICS Code (2 digit):</b>		54			
<b>NAICS 2 Description:</b>		Professional, scientific and technical services			
<b>NAICS Code (4 digit):</b>		5413			
<b>NAICS 4 Description:</b>		Architectural, engineering and related services			
<b>NAICS Code (6 digit):</b>		541330			
<b>NAICS 6 Description:</b>		Engineering services			

#### Substance Release Report

<b>Category Type ID:</b>	2
<b>Category Type Desc:</b>	Storage / Handling
<b>Category Type Desc (fr):</b>	Rejets de stockage ou manutention
<b>Grouping:</b>	Total Air
<b>Trans Code:</b>	VOCg

Map Key	Number of Records	Direction/ Distance (m)	Elev/Diff (m)	Site	DB
Chem:		Acetone			
Chem (fr):		Acétone			
Quantity:		.276			
Unit:		tonnes			
Basis of Estimate Cd:		C			
Basis of Estimate Desc:		C- Mass Balance			

<a href="#">118</a>	27 of 43	SSW/292.6	79.9 / 11.22	DEW ENGINEERING AND DEVELOPMENT ULC 3429 HAWTHORNE RD OTTAWA ON K1G 4G2	GEN
Generator No:	ON0827200			PO Box No:	
Status:				Country:	
Approval Years:	2010			Choice of Contact:	
Contam. Facility:				Co Admin:	
MHSW Facility:				Phone No Admin:	
SIC Code:	332999				
SIC Description:	All Other Miscellaneous Fabricated Metal Product Manufacturing				

#### Detail(s)

Waste Class:	148	
Waste Class Desc:	INORGANIC LABORATORY CHEMICALS	
Waste Class:	252	
Waste Class Desc:	WASTE OILS & LUBRICANTS	
Waste Class:	253	
Waste Class Desc:	EMULSIFIED OILS	
Waste Class:	232	
Waste Class Desc:	POLYMERIC RESINS	
Waste Class:	112	
Waste Class Desc:	ACID WASTE - HEAVY METALS	
Waste Class:	145	
Waste Class Desc:	PAINT/PIGMENT/COATING RESIDUES	
Waste Class:	331	
Waste Class Desc:	WASTE COMPRESSED GASES	
Waste Class:	263	
Waste Class Desc:	ORGANIC LABORATORY CHEMICALS	
Waste Class:	268	
Waste Class Desc:	AMINES	
Waste Class:	131	
Waste Class Desc:	NEUTRALIZED WASTES - HEAVY METALS	
Waste Class:	135	
Waste Class Desc:	REACTIVE ANION WASTES	
Waste Class:	262	
Waste Class Desc:	DETERGENTS/SOAPS	
Waste Class:	212	
Waste Class Desc:	ALIPHATIC SOLVENTS	
Waste Class:	241	
Waste Class Desc:	HALOGENATED SOLVENTS	
Waste Class:	121	

Map Key	Number of Records	Direction/ Distance (m)	Elev/Diff (m)	Site	DB
Waste Class Desc:		ALKALINE WASTES - HEAVY METALS			
Waste Class:		146			
Waste Class Desc:		OTHER SPECIFIED INORGANICS			
Waste Class:		265			
Waste Class Desc:		GRAPHIC ART WASTES			
Waste Class:		251			
Waste Class Desc:		OIL SKIMMINGS & SLUDGES			
Waste Class:		221			
Waste Class Desc:		LIGHT FUELS			
Waste Class:		113			
Waste Class Desc:		ACID WASTE - OTHER METALS			
Waste Class:		213			
Waste Class Desc:		PETROLEUM DISTILLATES			
Waste Class:		211			
Waste Class Desc:		AROMATIC SOLVENTS			
Waste Class:		122			
Waste Class Desc:		ALKALINE WASTES - OTHER METALS			
<a href="#">118</a>	28 of 43	SSW/292.6	79.9 / 11.22	DEW ENGINEERING AND DEVELOPMENT ULC 3429 HAWTHORNE RD OTTAWA ON K1G 4G2	GEN
Generator No:		ON0827200		PO Box No:	
Status:				Country:	
Approval Years:		2011		Choice of Contact:	
Contam. Facility:				Co Admin:	
MHSW Facility:				Phone No Admin:	
SIC Code:		332999			
SIC Description:		All Other Miscellaneous Fabricated Metal Product Manufacturing			
Detail(s)					
Waste Class:		146			
Waste Class Desc:		OTHER SPECIFIED INORGANICS			
Waste Class:		211			
Waste Class Desc:		AROMATIC SOLVENTS			
Waste Class:		121			
Waste Class Desc:		ALKALINE WASTES - HEAVY METALS			
Waste Class:		122			
Waste Class Desc:		ALKALINE WASTES - OTHER METALS			
Waste Class:		113			
Waste Class Desc:		ACID WASTE - OTHER METALS			
Waste Class:		145			
Waste Class Desc:		PAINT/PIGMENT/COATING RESIDUES			
Waste Class:		268			
Waste Class Desc:		AMINES			
Waste Class:		213			
Waste Class Desc:		PETROLEUM DISTILLATES			

<i>Map Key</i>	<i>Number of Records</i>	<i>Direction/ Distance (m)</i>	<i>Elev/Diff (m)</i>	<i>Site</i>	<i>DB</i>
<b>Waste Class:</b> <b>Waste Class Desc:</b>		131 NEUTRALIZED WASTES - HEAVY METALS			
<b>Waste Class:</b> <b>Waste Class Desc:</b>		135 REACTIVE ANION WASTES			
<b>Waste Class:</b> <b>Waste Class Desc:</b>		262 DETERGENTS/SOAPS			
<b>Waste Class:</b> <b>Waste Class Desc:</b>		241 HALOGENATED SOLVENTS			
<b>Waste Class:</b> <b>Waste Class Desc:</b>		232 POLYMERIC RESINS			
<b>Waste Class:</b> <b>Waste Class Desc:</b>		263 ORGANIC LABORATORY CHEMICALS			
<b>Waste Class:</b> <b>Waste Class Desc:</b>		112 ACID WASTE - HEAVY METALS			
<b>Waste Class:</b> <b>Waste Class Desc:</b>		251 OIL SKIMMINGS & SLUDGES			
<b>Waste Class:</b> <b>Waste Class Desc:</b>		148 INORGANIC LABORATORY CHEMICALS			
<b>Waste Class:</b> <b>Waste Class Desc:</b>		265 GRAPHIC ART WASTES			
<b>Waste Class:</b> <b>Waste Class Desc:</b>		212 ALIPHATIC SOLVENTS			
<b>Waste Class:</b> <b>Waste Class Desc:</b>		253 EMULSIFIED OILS			
<b>Waste Class:</b> <b>Waste Class Desc:</b>		221 LIGHT FUELS			
<b>Waste Class:</b> <b>Waste Class Desc:</b>		252 WASTE OILS & LUBRICANTS			
<b>Waste Class:</b> <b>Waste Class Desc:</b>		331 WASTE COMPRESSED GASES			

<a href="#"><u>118</u></a>	29 of 43	SSW/292.6	79.9 / 11.22	DEW ENGINEERING AND DEVELOPMENT ULC 3429 HAWTHORNE RD OTTAWA ON K1G 4G2	GEN
----------------------------	----------	-----------	--------------	---	-----

<b>Generator No:</b>	ON0827200	<b>PO Box No:</b>
<b>Status:</b>		<b>Country:</b>
<b>Approval Years:</b>	2012	<b>Choice of Contact:</b>
<b>Contam. Facility:</b>		<b>Co Admin:</b>
<b>MHSW Facility:</b>		<b>Phone No Admin:</b>
<b>SIC Code:</b>	332999	
<b>SIC Description:</b>	All Other Miscellaneous Fabricated Metal Product Manufacturing	

**Detail(s)**

<b>Waste Class:</b> <b>Waste Class Desc:</b>	145 PAINT/PIGMENT/COATING RESIDUES
<b>Waste Class:</b> <b>Waste Class Desc:</b>	212 ALIPHATIC SOLVENTS



<b>Map Key</b>	<b>Number of Records</b>	<b>Direction/ Distance (m)</b>	<b>Elev/Diff (m)</b>	<b>Site</b>	<b>DB</b>
<b>Waste Class:</b> <b>Waste Class Desc:</b>		146 OTHER SPECIFIED INORGANICS			
<b>Waste Class:</b> <b>Waste Class Desc:</b>		213 PETROLEUM DISTILLATES			
<b>Waste Class:</b> <b>Waste Class Desc:</b>		131 NEUTRALIZED WASTES - HEAVY METALS			
<b>Waste Class:</b> <b>Waste Class Desc:</b>		232 POLYMERIC RESINS			
<b>Waste Class:</b> <b>Waste Class Desc:</b>		135 REACTIVE ANION WASTES			
<b>Waste Class:</b> <b>Waste Class Desc:</b>		121 ALKALINE WASTES - HEAVY METALS			
<b>Waste Class:</b> <b>Waste Class Desc:</b>		221 LIGHT FUELS			
<b>Waste Class:</b> <b>Waste Class Desc:</b>		265 GRAPHIC ART WASTES			
<b>Waste Class:</b> <b>Waste Class Desc:</b>		241 HALOGENATED SOLVENTS			
<b>Waste Class:</b> <b>Waste Class Desc:</b>		148 INORGANIC LABORATORY CHEMICALS			
<b>Waste Class:</b> <b>Waste Class Desc:</b>		112 ACID WASTE - HEAVY METALS			
<b>Waste Class:</b> <b>Waste Class Desc:</b>		331 WASTE COMPRESSED GASES			
<b>Waste Class:</b> <b>Waste Class Desc:</b>		268 AMINES			
<b>Waste Class:</b> <b>Waste Class Desc:</b>		211 AROMATIC SOLVENTS			
<b>Waste Class:</b> <b>Waste Class Desc:</b>		113 ACID WASTE - OTHER METALS			
<b>Waste Class:</b> <b>Waste Class Desc:</b>		251 OIL SKIMMINGS & SLUDGES			
<b>Waste Class:</b> <b>Waste Class Desc:</b>		262 DETERGENTS/SOAPS			
<b>Waste Class:</b> <b>Waste Class Desc:</b>		263 ORGANIC LABORATORY CHEMICALS			
<b>Waste Class:</b> <b>Waste Class Desc:</b>		253 EMULSIFIED OILS			
<b>Waste Class:</b> <b>Waste Class Desc:</b>		252 WASTE OILS & LUBRICANTS			
<b>Waste Class:</b> <b>Waste Class Desc:</b>		122 ALKALINE WASTES - OTHER METALS			

Map Key	Number of Records	Direction/ Distance (m)	Elev/Diff (m)	Site	DB
<a href="#">118</a>	30 of 43	SSW/292.6	79.9 / 11.22	DEW ENGINEERING & DEVELOPMENT ULC 3429 HAWTHORNE ROAD NOT AVAILABLE OTTAWA ON K1G4G2	NPRI
<div> <div> <b>NPRI ID:</b> 10618  <b>Other ID:</b>  <b>No Other ID:</b>  <b>Track ID:</b> 108542  <b>Report ID:</b> 22256  <b>Report Type:</b> DNMC  <b>Rpt Type ID:</b> 2  <b>Report Year:</b> 2012  <b>Not-Current Rpt?:</b> No  <b>Yr of Last Filed Rpt:</b> 2013  <b>Fac ID:</b> 153412  <b>Fac Name:</b> DEW OTTAWA  <b>Fac Address1:</b> 3429 HAWTHORNE ROAD  <b>Fac Address2:</b> NOT AVAILABLE  <b>Fac Postal Zip:</b> K1G4G2  <b>Facility Lat:</b> 45.3761  <b>Facility Long:</b> -75.5984  <b>DLS (Last Filed Rpt):</b>  <b>Facility DLS:</b>  <b>Datum:</b> 1983  <b>Facility Cmnts:</b>  <b>URL:</b> www.dewengineering.com  <b>No of Empl.:</b>  <b>Parent Co.:</b>  <b>No Parent Co.:</b>  <b>Pollut Prev Cmnts:</b>  <b>Stacks:</b>  <b>No of Stacks:</b>  <b>Canadian SIC Code (2 digit):</b>  <b>Canadian SIC Code:</b>  <b>SIC Code Description:</b>  <b>American SIC Code:</b>  <b>NAICS Code (2 digit):</b> 54  <b>NAICS 2 Description:</b> Professional, scientific and technical services  <b>NAICS Code (4 digit):</b> 5413  <b>NAICS 4 Description:</b> Architectural, engineering and related services  <b>NAICS Code (6 digit):</b> 541330  <b>NAICS 6 Description:</b> Engineering services </div> <div> <b>Org ID:</b> 45548  <b>Submit Date:</b> 5/31/2013  <b>Last Modified:</b> 5/29/2015 3:28:24 PM  <b>Contact ID:</b>  <b>Cont Type:</b>  <b>Contact Title:</b>  <b>Cont First Name:</b>  <b>Cont Last Name:</b>  <b>Contact Position:</b>  <b>Contact Fax:</b>  <b>Contact Ph.:</b>  <b>Cont Area Code:</b>  <b>Contact Tel.:</b>  <b>Contact Ext.:</b>  <b>Cont Fax Area Cde:</b>  <b>Contact Fax:</b>  <b>Contact Email:</b>  <b>Latitude:</b> 45.3768  <b>Longitude:</b> -75.5965  <b>UTM Zone:</b>  <b>UTM Northing:</b>  <b>UTM Easting:</b>  <b>Waste Streams:</b>  <b>No Streams:</b>  <b>Waste Off Sites:</b>  <b>No Off Sites:</b>  <b>Shutdown:</b>  <b>No of Shutdown:</b> </div> </div>					
<a href="#">118</a>	31 of 43	SSW/292.6	79.9 / 11.22	DEW ENGINEERING AND DEVELOPMENT ULC 3429 HAWTHORNE RD OTTAWA ON	GEN
<div> <b>Generator No:</b> ON0827200  <b>Status:</b>  <b>Approval Years:</b> 2013  <b>Contam. Facility:</b>  <b>MHSW Facility:</b>  <b>SIC Code:</b> 332999  <b>SIC Description:</b> ALL OTHER MISCELLANEOUS FABRICATED METAL PRODUCT MANUFACTURING </div> <div> <b>PO Box No:</b>  <b>Country:</b>  <b>Choice of Contact:</b>  <b>Co Admin:</b>  <b>Phone No Admin:</b> </div>					
<b><u>Detail(s)</u></b>					
<b>Waste Class:</b> 148 <b>Waste Class Desc:</b> INORGANIC LABORATORY CHEMICALS					
<b>Waste Class:</b> 211 <b>Waste Class Desc:</b> AROMATIC SOLVENTS					
<b>Waste Class:</b> 213					

<i>Map Key</i>	<i>Number of Records</i>	<i>Direction/ Distance (m)</i>	<i>Elev/Diff (m)</i>	<i>Site</i>	<i>DB</i>
<b>Waste Class Desc:</b>		PETROLEUM DISTILLATES			
<b>Waste Class:</b>		221			
<b>Waste Class Desc:</b>		LIGHT FUELS			
<b>Waste Class:</b>		146			
<b>Waste Class Desc:</b>		OTHER SPECIFIED INORGANICS			
<b>Waste Class:</b>		265			
<b>Waste Class Desc:</b>		GRAPHIC ART WASTES			
<b>Waste Class:</b>		253			
<b>Waste Class Desc:</b>		EMULSIFIED OILS			
<b>Waste Class:</b>		268			
<b>Waste Class Desc:</b>		AMINES			
<b>Waste Class:</b>		232			
<b>Waste Class Desc:</b>		POLYMERIC RESINS			
<b>Waste Class:</b>		212			
<b>Waste Class Desc:</b>		ALIPHATIC SOLVENTS			
<b>Waste Class:</b>		251			
<b>Waste Class Desc:</b>		OIL SKIMMINGS & SLUDGES			
<b>Waste Class:</b>		112			
<b>Waste Class Desc:</b>		ACID WASTE - HEAVY METALS			
<b>Waste Class:</b>		262			
<b>Waste Class Desc:</b>		DETERGENTS/SOAPS			
<b>Waste Class:</b>		263			
<b>Waste Class Desc:</b>		ORGANIC LABORATORY CHEMICALS			
<b>Waste Class:</b>		122			
<b>Waste Class Desc:</b>		ALKALINE WASTES - OTHER METALS			
<b>Waste Class:</b>		131			
<b>Waste Class Desc:</b>		NEUTRALIZED WASTES - HEAVY METALS			
<b>Waste Class:</b>		113			
<b>Waste Class Desc:</b>		ACID WASTE - OTHER METALS			
<b>Waste Class:</b>		145			
<b>Waste Class Desc:</b>		PAINT/PIGMENT/COATING RESIDUES			
<b>Waste Class:</b>		252			
<b>Waste Class Desc:</b>		WASTE OILS & LUBRICANTS			
<b>Waste Class:</b>		135			
<b>Waste Class Desc:</b>		REACTIVE ANION WASTES			
<b>Waste Class:</b>		331			
<b>Waste Class Desc:</b>		WASTE COMPRESSED GASES			
<b>Waste Class:</b>		121			
<b>Waste Class Desc:</b>		ALKALINE WASTES - HEAVY METALS			
<b>Waste Class:</b>		241			
<b>Waste Class Desc:</b>		HALOGENATED SOLVENTS			
<a href="#">118</a>	32 of 43	SSW/292.6	79.9 / 11.22	DEW ENGINEERING & DEVELOPMENT ULC 3429 HAWTHORNE ROAD NOT AVAILABLE OTTAWA ON K1G4G2	<a href="#">NPRI</a>



Map Key	Number of Records	Direction/ Distance (m)	Elev/Diff (m)	Site	DB
<b>Project Type:</b> <b>Address:</b> <b>Full Address:</b> <b>Full PDF Link:</b>		AIR 3429 Hawthorne Rd  <a href="https://www.accessenvironment.ene.gov.on.ca/instruments/3719-7L2PZJ-14.pdf">https://www.accessenvironment.ene.gov.on.ca/instruments/3719-7L2PZJ-14.pdf</a>			
<a href="#">118</a>	35 of 43	SSW/292.6	79.9 / 11.22	<b>DEW Engineering and Development Limited</b> <b>3429 Hawthorne Road</b> <b>Ottawa ON K1G 4G2</b>	ECA
<b>Approval No:</b> <b>Approval Date:</b> <b>Status:</b> <b>Record Type:</b> <b>Link Source:</b> <b>SWP Area Name:</b> <b>Approval Type:</b> <b>Project Type:</b> <b>Address:</b> <b>Full Address:</b> <b>Full PDF Link:</b>		5780-4MEQWQ 2002-05-09 Revoked and/or Replaced ECA IDS Rideau Valley ECA-AIR AIR 3429 Hawthorne Road  <a href="https://www.accessenvironment.ene.gov.on.ca/instruments/7871-4L2KHX-14.pdf">https://www.accessenvironment.ene.gov.on.ca/instruments/7871-4L2KHX-14.pdf</a>		<b>MOE District:</b> <b>City:</b> <b>Longitude:</b> <b>Latitude:</b> <b>Geometry X:</b> <b>Geometry Y:</b>	
				Ottawa  -75.596504 45.376259999999995   	
<a href="#">118</a>	36 of 43	SSW/292.6	79.9 / 11.22	<b>DEW Engineering and Development Limited</b> <b>3429 Hawthorne Road</b> <b>Ottawa ON K1G 4G2</b>	ECA
<b>Approval No:</b> <b>Approval Date:</b> <b>Status:</b> <b>Record Type:</b> <b>Link Source:</b> <b>SWP Area Name:</b> <b>Approval Type:</b> <b>Project Type:</b> <b>Address:</b> <b>Full Address:</b> <b>Full PDF Link:</b>		1868-6LVS3G 2006-11-30 Revoked and/or Replaced ECA IDS Rideau Valley ECA-AIR AIR 3429 Hawthorne Road  <a href="https://www.accessenvironment.ene.gov.on.ca/instruments/7149-5ZTSTB-14.pdf">https://www.accessenvironment.ene.gov.on.ca/instruments/7149-5ZTSTB-14.pdf</a>		<b>MOE District:</b> <b>City:</b> <b>Longitude:</b> <b>Latitude:</b> <b>Geometry X:</b> <b>Geometry Y:</b>	
				Ottawa  -75.596504 45.376259999999995   	
<a href="#">118</a>	37 of 43	SSW/292.6	79.9 / 11.22	<b>DEW Engineering and Development Limited</b> <b>3429 Hawthorne Road</b> <b>Ottawa ON K1G 4G2</b>	ECA
<b>Approval No:</b> <b>Approval Date:</b> <b>Status:</b> <b>Record Type:</b> <b>Link Source:</b> <b>SWP Area Name:</b> <b>Approval Type:</b> <b>Project Type:</b> <b>Address:</b> <b>Full Address:</b> <b>Full PDF Link:</b>		1527-59YNDB 2002-05-09 Revoked and/or Replaced ECA IDS Rideau Valley ECA-AIR AIR 3429 Hawthorne Road  <a href="https://www.accessenvironment.ene.gov.on.ca/instruments/4527-56WJ9V-14.pdf">https://www.accessenvironment.ene.gov.on.ca/instruments/4527-56WJ9V-14.pdf</a>		<b>MOE District:</b> <b>City:</b> <b>Longitude:</b> <b>Latitude:</b> <b>Geometry X:</b> <b>Geometry Y:</b>	
				Ottawa  -75.596504 45.376259999999995   	
<a href="#">118</a>	38 of 43	SSW/292.6	79.9 / 11.22	<b>DEW ENGINEERING AND DEVELOPMENT ULC</b> <b>3429 HAWTHORNE RD</b> <b>OTTAWA ON K1G 4G2</b>	GEN
<b>Generator No:</b> <b>Status:</b>		ON0827200  		<b>PO Box No:</b> <b>Country:</b>	
				 Canada	

Map Key	Number of Records	Direction/ Distance (m)	Elev/Diff (m)	Site	DB
Approval Years:	2016			Choice of Contact:	CO_ADMIN
Contam. Facility:	No			Co Admin:	Maria A Middelveen
MHSW Facility:	No			Phone No Admin:	613-736-5100 Ext.239
SIC Code:	332999				
SIC Description:	ALL OTHER MISCELLANEOUS FABRICATED METAL PRODUCT MANUFACTURING				
<u>Detail(s)</u>					
Waste Class:	262				
Waste Class Desc:	DETERGENTS/SOAPS				
Waste Class:	212				
Waste Class Desc:	ALIPHATIC SOLVENTS				
Waste Class:	112				
Waste Class Desc:	ACID WASTE - HEAVY METALS				
Waste Class:	263				
Waste Class Desc:	ORGANIC LABORATORY CHEMICALS				
Waste Class:	122				
Waste Class Desc:	ALKALINE WASTES - OTHER METALS				
Waste Class:	146				
Waste Class Desc:	OTHER SPECIFIED INORGANICS				
Waste Class:	135				
Waste Class Desc:	REACTIVE ANION WASTES				
Waste Class:	241				
Waste Class Desc:	HALOGENATED SOLVENTS				
Waste Class:	211				
Waste Class Desc:	AROMATIC SOLVENTS				
Waste Class:	121				
Waste Class Desc:	ALKALINE WASTES - HEAVY METALS				
Waste Class:	268				
Waste Class Desc:	AMINES				
Waste Class:	331				
Waste Class Desc:	WASTE COMPRESSED GASES				
Waste Class:	131				
Waste Class Desc:	NEUTRALIZED WASTES - HEAVY METALS				
Waste Class:	221				
Waste Class Desc:	LIGHT FUELS				
Waste Class:	145				
Waste Class Desc:	PAINT/PIGMENT/COATING RESIDUES				
Waste Class:	113				
Waste Class Desc:	ACID WASTE - OTHER METALS				
Waste Class:	252				
Waste Class Desc:	WASTE OILS & LUBRICANTS				
Waste Class:	148				
Waste Class Desc:	INORGANIC LABORATORY CHEMICALS				
Waste Class:	253				
Waste Class Desc:	EMULSIFIED OILS				

Map Key	Number of Records	Direction/ Distance (m)	Elev/Diff (m)	Site	DB
Waste Class:		265			
Waste Class Desc:		GRAPHIC ART WASTES			
Waste Class:		213			
Waste Class Desc:		PETROLEUM DISTILLATES			
Waste Class:		251			
Waste Class Desc:		OIL SKIMMINGS & SLUDGES			
Waste Class:		232			
Waste Class Desc:		POLYMERIC RESINS			
<a href="#">118</a>	39 of 43	SSW/292.6	79.9 / 11.22	DEW ENGINEERING AND DEVELOPMENT ULC 3429 HAWTHORNE RD OTTAWA ON K1G 4G2	GEN
Generator No:		ON0827200		PO Box No:	
Status:				Country:	Canada
Approval Years:		2015		Choice of Contact:	CO_ADMIN
Contam. Facility:		No		Co Admin:	Maria A Middelveen
MHSW Facility:		No		Phone No Admin:	613-736-5100 Ext.239
SIC Code:		332999			
SIC Description:		ALL OTHER MISCELLANEOUS FABRICATED METAL PRODUCT MANUFACTURING			
<u>Detail(s)</u>					
Waste Class:		262			
Waste Class Desc:		DETERGENTS/SOAPS			
Waste Class:		251			
Waste Class Desc:		OIL SKIMMINGS & SLUDGES			
Waste Class:		253			
Waste Class Desc:		EMULSIFIED OILS			
Waste Class:		265			
Waste Class Desc:		GRAPHIC ART WASTES			
Waste Class:		213			
Waste Class Desc:		PETROLEUM DISTILLATES			
Waste Class:		221			
Waste Class Desc:		LIGHT FUELS			
Waste Class:		241			
Waste Class Desc:		HALOGENATED SOLVENTS			
Waste Class:		252			
Waste Class Desc:		WASTE OILS & LUBRICANTS			
Waste Class:		122			
Waste Class Desc:		ALKALINE WASTES - OTHER METALS			
Waste Class:		121			
Waste Class Desc:		ALKALINE WASTES - HEAVY METALS			
Waste Class:		263			
Waste Class Desc:		ORGANIC LABORATORY CHEMICALS			
Waste Class:		212			
Waste Class Desc:		ALIPHATIC SOLVENTS			
Waste Class:		112			
Waste Class Desc:		ACID WASTE - HEAVY METALS			

Map Key	Number of Records	Direction/ Distance (m)	Elev/Diff (m)	Site	DB
Waste Class:		211			
Waste Class Desc:		AROMATIC SOLVENTS			
Waste Class:		232			
Waste Class Desc:		POLYMERIC RESINS			
Waste Class:		145			
Waste Class Desc:		PAINT/PIGMENT/COATING RESIDUES			
Waste Class:		113			
Waste Class Desc:		ACID WASTE - OTHER METALS			
Waste Class:		131			
Waste Class Desc:		NEUTRALIZED WASTES - HEAVY METALS			
Waste Class:		268			
Waste Class Desc:		AMINES			
Waste Class:		146			
Waste Class Desc:		OTHER SPECIFIED INORGANICS			
Waste Class:		148			
Waste Class Desc:		INORGANIC LABORATORY CHEMICALS			
Waste Class:		135			
Waste Class Desc:		REACTIVE ANION WASTES			
Waste Class:		331			
Waste Class Desc:		WASTE COMPRESSED GASES			

[118](#)

40 of 43

SSW/292.6

79.9 / 11.22

DEW ENGINEERING AND DEVELOPMENT ULC  
3429 HAWTHORNE RD  
OTTAWA ON K1G 4G2

GEN

Generator No: ON0827200  
Status:  
Approval Years: 2014  
Contam. Facility: No  
MHSW Facility: No  
SIC Code: 332999  
SIC Description:

ALL OTHER MISCELLANEOUS FABRICATED METAL PRODUCT MANUFACTURING

PO Box No:  
Country: Canada  
Choice of Contact: CO\_ADMIN  
Co Admin: Maria A Middelveen  
Phone No Admin: 613-736-5100 Ext.239

Detail(s)

Waste Class: 251  
Waste Class Desc: OIL SKIMMINGS & SLUDGES

Waste Class: 112  
Waste Class Desc: ACID WASTE - HEAVY METALS

Waste Class: 232  
Waste Class Desc: POLYMERIC RESINS

Waste Class: 262  
Waste Class Desc: DETERGENTS/SOAPS

Waste Class: 263  
Waste Class Desc: ORGANIC LABORATORY CHEMICALS

Waste Class: 121  
Waste Class Desc: ALKALINE WASTES - HEAVY METALS

Waste Class: 113



<i>Map Key</i>	<i>Number of Records</i>	<i>Direction/ Distance (m)</i>	<i>Elev/Diff (m)</i>	<i>Site</i>	<i>DB</i>
<b>Waste Class Desc:</b>		ACID WASTE - OTHER METALS			
<b>Waste Class:</b>		135			
<b>Waste Class Desc:</b>		REACTIVE ANION WASTES			
<b>Waste Class:</b>		331			
<b>Waste Class Desc:</b>		WASTE COMPRESSED GASES			
<b>Waste Class:</b>		131			
<b>Waste Class Desc:</b>		NEUTRALIZED WASTES - HEAVY METALS			
<b>Waste Class:</b>		146			
<b>Waste Class Desc:</b>		OTHER SPECIFIED INORGANICS			
<b>Waste Class:</b>		122			
<b>Waste Class Desc:</b>		ALKALINE WASTES - OTHER METALS			
<b>Waste Class:</b>		265			
<b>Waste Class Desc:</b>		GRAPHIC ART WASTES			
<b>Waste Class:</b>		252			
<b>Waste Class Desc:</b>		WASTE OILS & LUBRICANTS			
<b>Waste Class:</b>		213			
<b>Waste Class Desc:</b>		PETROLEUM DISTILLATES			
<b>Waste Class:</b>		212			
<b>Waste Class Desc:</b>		ALIPHATIC SOLVENTS			
<b>Waste Class:</b>		145			
<b>Waste Class Desc:</b>		PAINT/PIGMENT/COATING RESIDUES			
<b>Waste Class:</b>		241			
<b>Waste Class Desc:</b>		HALOGENATED SOLVENTS			
<b>Waste Class:</b>		148			
<b>Waste Class Desc:</b>		INORGANIC LABORATORY CHEMICALS			
<b>Waste Class:</b>		211			
<b>Waste Class Desc:</b>		AROMATIC SOLVENTS			
<b>Waste Class:</b>		268			
<b>Waste Class Desc:</b>		AMINES			
<b>Waste Class:</b>		221			
<b>Waste Class Desc:</b>		LIGHT FUELS			
<b>Waste Class:</b>		253			
<b>Waste Class Desc:</b>		EMULSIFIED OILS			

[118](#)

41 of 43

SSW/292.6

79.9 / 11.22

DEW ENGINEERING AND DEVELOPMENT ULC  
3429 HAWTHORNE RD  
OTTAWA ON K1G 4G2

GEN

**Generator No:** ON0827200  
**Status:** Registered  
**Approval Years:** As of Dec 2018  
**Contam. Facility:**  
**MHSW Facility:**  
**SIC Code:**  
**SIC Description:**

**PO Box No:**  
**Country:** Canada  
**Choice of Contact:**  
**Co Admin:**  
**Phone No Admin:**

Detail(s)

<b>Map Key</b>	<b>Number of Records</b>	<b>Direction/ Distance (m)</b>	<b>Elev/Diff (m)</b>	<b>Site</b>	<b>DB</b>
<b>Waste Class:</b> <b>Waste Class Desc:</b>		112 C Acid solutions - containing heavy metals			
<b>Waste Class:</b> <b>Waste Class Desc:</b>		113 C Acid solutions - containing other metals and non-metals			
<b>Waste Class:</b> <b>Waste Class Desc:</b>		113 L Acid solutions - containing other metals and non-metals			
<b>Waste Class:</b> <b>Waste Class Desc:</b>		211 H Aromatic solvents and residues			
<b>Waste Class:</b> <b>Waste Class Desc:</b>		211 I Aromatic solvents and residues			
<b>Waste Class:</b> <b>Waste Class Desc:</b>		121 C Alkaline slutions - containing heavy metals			
<b>Waste Class:</b> <b>Waste Class Desc:</b>		122 C Alkaline slutions - containing other metals and non-metals (not cyanide)			
<b>Waste Class:</b> <b>Waste Class Desc:</b>		145 H Wastes from the use of pigments, coatings and paints			
<b>Waste Class:</b> <b>Waste Class Desc:</b>		145 I Wastes from the use of pigments, coatings and paints			
<b>Waste Class:</b> <b>Waste Class Desc:</b>		145 T Wastes from the use of pigments, coatings and paints			
<b>Waste Class:</b> <b>Waste Class Desc:</b>		212 L Aliphatic solvents and residues			
<b>Waste Class:</b> <b>Waste Class Desc:</b>		213 I Petroleum distillates			
<b>Waste Class:</b> <b>Waste Class Desc:</b>		221 I Light fuels			
<b>Waste Class:</b> <b>Waste Class Desc:</b>		232 I Polymeric resins			
<b>Waste Class:</b> <b>Waste Class Desc:</b>		251 L Waste oils/sludges (petroleum based)			
<b>Waste Class:</b> <b>Waste Class Desc:</b>		252 L Waste crankcase oils and lubricants			
<b>Waste Class:</b> <b>Waste Class Desc:</b>		262 L Detergents and soaps			
<b>Waste Class:</b> <b>Waste Class Desc:</b>		146 L Other specified inorganic sludges, slurries or solids			
<b>Waste Class:</b> <b>Waste Class Desc:</b>		146 T Other specified inorganic sludges, slurries or solids			
<b>Waste Class:</b> <b>Waste Class Desc:</b>		148 C Misc. wastes and inorganic chemicals			
<b>Waste Class:</b> <b>Waste Class Desc:</b>		263 I Misc. waste organic chemicals			
<b>Waste Class:</b> <b>Waste Class Desc:</b>		263 L Misc. waste organic chemicals			

<b>Map Key</b>	<b>Number of Records</b>	<b>Direction/ Distance (m)</b>	<b>Elev/Diff (m)</b>	<b>Site</b>	<b>DB</b>
<b>Waste Class:</b> <b>Waste Class Desc:</b>		265 H Graphic arts wastes			
<b>Waste Class:</b> <b>Waste Class Desc:</b>		268 C Amines			
<b>Waste Class:</b> <b>Waste Class Desc:</b>		268 L Amines			
<b>Waste Class:</b> <b>Waste Class Desc:</b>		331 I Waste compressed gases including cylinders			

<a href="#"><u>118</u></a>	42 of 43	SSW/292.6	79.9 / 11.22	<b>DEW ENGINEERING AND DEVELOPMENT ULC</b> <b>3429 HAWTHORNE RD</b> <b>OTTAWA ON K1G 4G2</b>	<b>GEN</b>
<b>Generator No:</b> <b>Status:</b> <b>Approval Years:</b> <b>Contam. Facility:</b> <b>MHSW Facility:</b> <b>SIC Code:</b> <b>SIC Description:</b>	ON0827200 Registered As of Apr 2020			<b>PO Box No:</b> <b>Country:</b> <b>Choice of Contact:</b> <b>Co Admin:</b> <b>Phone No Admin:</b>	Canada

**Detail(s)**

<b>Waste Class:</b> <b>Waste Class Desc:</b>	221 I Light fuels
<b>Waste Class:</b> <b>Waste Class Desc:</b>	211 I Aromatic solvents and residues
<b>Waste Class:</b> <b>Waste Class Desc:</b>	268 C Amines
<b>Waste Class:</b> <b>Waste Class Desc:</b>	113 C Acid solutions - containing other metals and non-metals
<b>Waste Class:</b> <b>Waste Class Desc:</b>	146 L Other specified inorganic sludges, slurries or solids
<b>Waste Class:</b> <b>Waste Class Desc:</b>	113 L Acid solutions - containing other metals and non-metals
<b>Waste Class:</b> <b>Waste Class Desc:</b>	112 C Acid solutions - containing heavy metals
<b>Waste Class:</b> <b>Waste Class Desc:</b>	122 C Alkaline slutions - containing other metals and non-metals (not cyanide)
<b>Waste Class:</b> <b>Waste Class Desc:</b>	112 L Acid solutions - containing heavy metals
<b>Waste Class:</b> <b>Waste Class Desc:</b>	148 C Misc. wastes and inorganic chemicals
<b>Waste Class:</b> <b>Waste Class Desc:</b>	121 C Alkaline slutions - containing heavy metals
<b>Waste Class:</b> <b>Waste Class Desc:</b>	145 T Wastes from the use of pigments, coatings and paints
<b>Waste Class:</b> <b>Waste Class Desc:</b>	212 L Aliphatic solvents and residues

<i>Map Key</i>	<i>Number of Records</i>	<i>Direction/ Distance (m)</i>	<i>Elev/Diff (m)</i>	<i>Site</i>	<i>DB</i>
<b>Waste Class:</b> <b>Waste Class Desc:</b>		268 L Amines			
<b>Waste Class:</b> <b>Waste Class Desc:</b>		145 I Wastes from the use of pigments, coatings and paints			
<b>Waste Class:</b> <b>Waste Class Desc:</b>		252 L Waste crankcase oils and lubricants			
<b>Waste Class:</b> <b>Waste Class Desc:</b>		331 I Waste compressed gases including cylinders			
<b>Waste Class:</b> <b>Waste Class Desc:</b>		251 L Waste oils/sludges (petroleum based)			
<b>Waste Class:</b> <b>Waste Class Desc:</b>		262 L Detergents and soaps			
<b>Waste Class:</b> <b>Waste Class Desc:</b>		263 I Misc. waste organic chemicals			
<b>Waste Class:</b> <b>Waste Class Desc:</b>		263 L Misc. waste organic chemicals			
<b>Waste Class:</b> <b>Waste Class Desc:</b>		265 H Graphic arts wastes			
<b>Waste Class:</b> <b>Waste Class Desc:</b>		211 H Aromatic solvents and residues			
<b>Waste Class:</b> <b>Waste Class Desc:</b>		232 I Polymeric resins			
<b>Waste Class:</b> <b>Waste Class Desc:</b>		145 H Wastes from the use of pigments, coatings and paints			
<b>Waste Class:</b> <b>Waste Class Desc:</b>		146 T Other specified inorganic sludges, slurries or solids			
<b>Waste Class:</b> <b>Waste Class Desc:</b>		213 I Petroleum distillates			

<a href="#"><u>118</u></a>	43 of 43	SSW/292.6	79.9 / 11.22	<b>DEW Engineering and Development Limited</b> 3429 Hawthorne Rd Ottawa ON NA	<b>SPL</b>
<b>Ref No:</b>	3051-BGHLPF	<b>Discharger Report:</b>			
<b>Site No:</b>	0166-4L2KTP	<b>Material Group:</b>			
<b>Incident Dt:</b>	9/28/2019	<b>Health/Env Conseq:</b> 2 - Minor Environment Corporation			
<b>Year:</b>		<b>Client Type:</b> Miscellaneous Industrial			
<b>Incident Cause:</b>		<b>Sector Type:</b>			
<b>Incident Event:</b>	Leak/Break	<b>Agency Involved:</b>			
<b>Contaminant Code:</b>	21	<b>Nearest Watercourse:</b>			
<b>Contaminant Name:</b>	ACID SOLUTION N.O.S.	<b>Site Address:</b> 3429 Hawthorne Rd			
<b>Contaminant Limit 1:</b>		<b>Site District Office:</b> Ottawa			
<b>Contam Limit Freq 1:</b>		<b>Site Postal Code:</b> NA			
<b>Contaminant UN No 1:</b>	n/a	<b>Site Region:</b> Eastern			
<b>Environment Impact:</b>		<b>Site Municipality:</b> Ottawa			
<b>Nature of Impact:</b>		<b>Site Lot:</b>			
<b>Receiving Medium:</b>		<b>Site Conc:</b> NA			
<b>Receiving Env:</b>	Land	<b>Northing:</b> NA			
<b>MOE Response:</b>	Yes	<b>Easting:</b> NA			
<b>Dt MOE Arvl on Scn:</b>	9/30/2019	<b>Site Geo Ref Accu:</b> NA			
<b>MOE Reported Dt:</b>	9/30/2019	<b>Site Map Datum:</b> NA			

Map Key	Number of Records	Direction/ Distance (m)	Elev/Diff (m)	Site	DB
<b>Dt Document Closed:</b> <b>Incident Reason:</b> Equipment Failure <b>Site Name:</b> 3429 Hawthorne Road <b>Site County/District:</b> NA <b>Site Geo Ref Meth:</b> NA <b>Incident Summary:</b> Dew Engineering: 50,000L diluted acid & zinc oxide mixture to ditch <b>Contaminant Qty:</b> 50000 L					
<b>SAC Action Class:</b> Land Spills <b>Source Type:</b> Valve/Fitting/Piping					
<a href="#">119</a>	1 of 104	WSW/299.5	80.9 / 12.22	OTTAWA FIBRE INC. 3985 BELGREEN DRIVE OTTAWA CITY ON	CA
<b>Certificate #:</b> 8-4058-95- <b>Application Year:</b> 95 <b>Issue Date:</b> 5/26/1995 <b>Approval Type:</b> Industrial air <b>Status:</b> Approved <b>Application Type:</b> <b>Client Name:</b> <b>Client Address:</b> <b>Client City:</b> <b>Client Postal Code:</b> <b>Project Description:</b> SECOND PROD. LINE FOR FIBERGLASS INSUL. <b>Contaminants:</b> Suspended Particulate Matter, Phenol, Formaldehyde <b>Emission Control:</b> Centri. And/Or Cycl. Scr., No Controls,					
<a href="#">119</a>	2 of 104	WSW/299.5	80.9 / 12.22	OTTAWA FIBRE INDUSTRIES LTD. 3985 BELGREEN DR. GLOUCESTER CITY ON	CA
<b>Certificate #:</b> 8-4027-86- <b>Application Year:</b> 86 <b>Issue Date:</b> 6/25/1986 <b>Approval Type:</b> Industrial air <b>Status:</b> Approved <b>Application Type:</b> <b>Client Name:</b> <b>Client Address:</b> <b>Client City:</b> <b>Client Postal Code:</b> <b>Project Description:</b> INSTALL. NEW CURING OVEN & FORMING SECT. <b>Contaminants:</b> Phenol, Formaldehyde, Suspended Particulate Matter <b>Emission Control:</b> Cyclone, Spray Chamber,					
<a href="#">119</a>	3 of 104	WSW/299.5	80.9 / 12.22	OTTAWA FIBRE INC. 3985 BELGREEN DRIVE OTTAWA CITY ON	CA
<b>Certificate #:</b> 8-4230-94- <b>Application Year:</b> 94 <b>Issue Date:</b> 1/26/1995 <b>Approval Type:</b> Industrial air <b>Status:</b> Cancelled <b>Application Type:</b> <b>Client Name:</b> <b>Client Address:</b> <b>Client City:</b> <b>Client Postal Code:</b> <b>Project Description:</b> SECOND PRODUCTION LINE FOR FIRBREGLAS <b>Contaminants:</b>					

Map Key	Number of Records	Direction/ Distance (m)	Elev/Diff (m)	Site	DB
<b>Emission Control:</b>					
<a href="#">119</a>	4 of 104	WSW/299.5	80.9 / 12.22	OTTAWA FIBRE INDUSTRIES LTD. 3985 BELGREEN DR. GLOUCESTER PLANT 3985 BELGREEN DRIVE GLOUCESTER CITY ON	SPL
Ref No:	99942			Discharger Report:	
Site No:				Material Group:	
Incident Dt:	5/16/1994			Health/Env Conseq:	
Year:				Client Type:	
Incident Cause:	ABOVE-GROUND TANK LEAK			Sector Type:	
Incident Event:				Agency Involved:	
Contaminant Code:				Nearest Watercourse:	
Contaminant Name:				Site Address:	
Contaminant Limit 1:				Site District Office:	
Contam Limit Freq 1:				Site Postal Code:	
Contaminant UN No 1:				Site Region:	
Environment Impact:	NOT ANTICIPATED			Site Municipality:	20105
Nature of Impact:				Site Lot:	
Receiving Medium:	LAND			Site Conc:	
Receiving Env:				Northing:	
MOE Response:				Easting:	
Dt MOE Arvl on Scn:				Site Geo Ref Accu:	
MOE Reported Dt:	5/16/1994			Site Map Datum:	
Dt Document Closed:				SAC Action Class:	
Incident Reason:	CORROSION			Source Type:	
Site Name:					
Site County/District:					
Site Geo Ref Meth:					
Incident Summary:	OTTAWA FIBRE: 200 L FUEL TO GROUND FROM LEAKING TANK. CLEANED UP.				
Contaminant Qty:					
<a href="#">119</a>	5 of 104	WSW/299.5	80.9 / 12.22	OTTAWA FIBRE INDUSTRIES LTD. GLOUCESTER PLANT 3985 BELGREEN DRIVE GLOUCESTER CITY ON	SPL
Ref No:	116268			Discharger Report:	
Site No:				Material Group:	
Incident Dt:	7/25/1995			Health/Env Conseq:	
Year:				Client Type:	
Incident Cause:	OTHER CONTAINER LEAK			Sector Type:	
Incident Event:				Agency Involved:	
Contaminant Code:				Nearest Watercourse:	
Contaminant Name:				Site Address:	
Contaminant Limit 1:				Site District Office:	
Contam Limit Freq 1:				Site Postal Code:	
Contaminant UN No 1:				Site Region:	
Environment Impact:	POSSIBLE			Site Municipality:	20105
Nature of Impact:	Soil contamination			Site Lot:	
Receiving Medium:	LAND			Site Conc:	
Receiving Env:				Northing:	
MOE Response:				Easting:	
Dt MOE Arvl on Scn:				Site Geo Ref Accu:	
MOE Reported Dt:	7/25/1995			Site Map Datum:	
Dt Document Closed:				SAC Action Class:	
Incident Reason:	UNKNOWN			Source Type:	
Site Name:					
Site County/District:					
Site Geo Ref Meth:					
Incident Summary:	OTTAWA FIBRE: 4300 L UREA TO GROUND				
Contaminant Qty:					

Map Key	Number of Records	Direction/ Distance (m)	Elev/Diff (m)	Site	DB
<a href="#">119</a>	6 of 104	WSW/299.5	80.9 / 12.22	OTTAWA FIBRE INDUSTRIES LTD. GLOUCESTER PLANT 3985 BELGREEN DRIVE GLOUCESTER CITY ON	SPL
Ref No:	33279			Discharger Report:	
Site No:				Material Group:	
Incident Dt:	4/16/1990			Health/Env Conseq:	
Year:				Client Type:	
Incident Cause:	PROCESS UPSET			Sector Type:	
Incident Event:				Agency Involved:	
Contaminant Code:				Nearest Watercourse:	
Contaminant Name:				Site Address:	
Contaminant Limit 1:				Site District Office:	
Contam Limit Freq 1:				Site Postal Code:	
Contaminant UN No 1:				Site Region:	
Environment Impact:	POSSIBLE			Site Municipality:	20105
Nature of Impact:				Site Lot:	
Receiving Medium:	AIR			Site Conc:	
Receiving Env:				Northing:	
MOE Response:				Easting:	
Dt MOE Arvl on Scn:				Site Geo Ref Accu:	
MOE Reported Dt:	4/16/1990			Site Map Datum:	
Dt Document Closed:				SAC Action Class:	
Incident Reason:	FIRE/EXPLOSION			Source Type:	
Site Name:					
Site County/District:					
Site Geo Ref Meth:					
Incident Summary:	OTTAWA FIBRE - TWO OVEN FIRES, 5 & 10 MIN. -BLACKSMOKE GENERATED.				
Contaminant Qty:					
<a href="#">119</a>	7 of 104	WSW/299.5	80.9 / 12.22	OTTAWA FIBRE INDUSTRIES LTD. GLOUCESTER PLANT 3985 BELGREEN DRIVE GLOUCESTER CITY ON	SPL
Ref No:	38009			Discharger Report:	
Site No:				Material Group:	
Incident Dt:	7/20/1990			Health/Env Conseq:	
Year:				Client Type:	
Incident Cause:	PROCESS UPSET			Sector Type:	
Incident Event:				Agency Involved:	
Contaminant Code:				Nearest Watercourse:	
Contaminant Name:				Site Address:	
Contaminant Limit 1:				Site District Office:	
Contam Limit Freq 1:				Site Postal Code:	
Contaminant UN No 1:				Site Region:	
Environment Impact:	POSSIBLE			Site Municipality:	20105
Nature of Impact:	Vegetation			Site Lot:	
Receiving Medium:	AIR			Site Conc:	
Receiving Env:				Northing:	
MOE Response:				Easting:	
Dt MOE Arvl on Scn:				Site Geo Ref Accu:	
MOE Reported Dt:	7/20/1990			Site Map Datum:	
Dt Document Closed:				SAC Action Class:	
Incident Reason:	FIRE/EXPLOSION			Source Type:	
Site Name:					
Site County/District:					
Site Geo Ref Meth:					
Incident Summary:	OTTAWA FIBRE-SMOKE AND FORMALDEHYDE TO AIR.				
Contaminant Qty:					

Map Key	Number of Records	Direction/ Distance (m)	Elev/Diff (m)	Site	DB
<a href="#">119</a>	8 of 104	WSW/299.5	80.9 / 12.22	OTTAWA FIBRE INDUSTRIES LTD. OTTAWA FIBRE OVEN GLOUCESTER PLANT 3985 BELGREEN DRIVE GLOUCESTER CITY ON	SPL
Ref No:	43321			Discharger Report:	
Site No:				Material Group:	
Incident Dt:	11/12/1990			Health/Env Conseq:	
Year:				Client Type:	
Incident Cause:	PROCESS UPSET			Sector Type:	
Incident Event:				Agency Involved:	
Contaminant Code:				Nearest Watercourse:	
Contaminant Name:				Site Address:	
Contaminant Limit 1:				Site District Office:	
Contam Limit Freq 1:				Site Postal Code:	
Contaminant UN No 1:				Site Region:	
Environment Impact:	POSSIBLE			Site Municipality:	20105
Nature of Impact:	Vegetation			Site Lot:	
Receiving Medium:	AIR			Site Conc:	
Receiving Env:				Northing:	
MOE Response:				Easting:	
Dt MOE Arvl on Scn:				Site Geo Ref Accu:	
MOE Reported Dt:	11/12/1990			Site Map Datum:	
Dt Document Closed:				SAC Action Class:	
Incident Reason:	COMBUSTION PROBLEMS			Source Type:	
Site Name:					
Site County/District:					
Site Geo Ref Meth:					
Incident Summary:	OTTAWA FIBRE-5 MINUTE FIRE IN OVEN:				
Contaminant Qty:					
<a href="#">119</a>	9 of 104	WSW/299.5	80.9 / 12.22	OTTAWA FIBRE INDUSTRIES LTD. GLOUCESTER PLANT 3985 BELGREEN DRIVE GLOUCESTER CITY ON	SPL
Ref No:	43716			Discharger Report:	
Site No:				Material Group:	
Incident Dt:	11/20/1990			Health/Env Conseq:	
Year:				Client Type:	
Incident Cause:	UNKNOWN			Sector Type:	
Incident Event:				Agency Involved:	
Contaminant Code:				Nearest Watercourse:	
Contaminant Name:				Site Address:	
Contaminant Limit 1:				Site District Office:	
Contam Limit Freq 1:				Site Postal Code:	
Contaminant UN No 1:				Site Region:	
Environment Impact:	NOT ANTICIPATED			Site Municipality:	20105
Nature of Impact:				Site Lot:	
Receiving Medium:	AIR			Site Conc:	
Receiving Env:				Northing:	
MOE Response:				Easting:	
Dt MOE Arvl on Scn:				Site Geo Ref Accu:	
MOE Reported Dt:	11/20/1990			Site Map Datum:	
Dt Document Closed:				SAC Action Class:	
Incident Reason:	FIRE/EXPLOSION			Source Type:	
Site Name:					
Site County/District:					
Site Geo Ref Meth:					
Incident Summary:	OTTAWA FIBRE INC.: SMALL FIRE, 10 MIN FORMALDEHYDE TO ATM.				
Contaminant Qty:					



Map Key	Number of Records	Direction/ Distance (m)	Elev/Diff (m)	Site	DB
<a href="#">119</a>	10 of 104	WSW/299.5	80.9 / 12.22	OTTAWA FIBRE INDUSTRIES LTD. GLOUCESTER PLANT 3985 BELGREEN DRIVE GLOUCESTER CITY ON	<a href="#">SPL</a>
<div> <div> <b>Ref No:</b> 47382  <b>Site No:</b>  <b>Incident Dt:</b> 3/7/1991  <b>Year:</b>  <b>Incident Cause:</b> OTHER CAUSE (N.O.S.)  <b>Incident Event:</b>  <b>Contaminant Code:</b>  <b>Contaminant Name:</b>  <b>Contaminant Limit 1:</b>  <b>Contam Limit Freq 1:</b>  <b>Contaminant UN No 1:</b>  <b>Environment Impact:</b> POSSIBLE  <b>Nature of Impact:</b> Vegetation  <b>Receiving Medium:</b> AIR  <b>Receiving Env:</b>  <b>MOE Response:</b>  <b>Dt MOE Arvl on Scn:</b>  <b>MOE Reported Dt:</b> 3/7/1991  <b>Dt Document Closed:</b>  <b>Incident Reason:</b> FIRE/EXPLOSION  <b>Site Name:</b>  <b>Site County/District:</b>  <b>Site Geo Ref Meth:</b>  <b>Incident Summary:</b> OTTAWA FIBRE-10 MINUTES OF FORMALDEHYDE EMISSION TO AIR, FROM FIRE IN OVEN  <b>Contaminant Qty:</b> </div> <div> <b>Discharger Report:</b>  <b>Material Group:</b>  <b>Health/Env Conseq:</b>  <b>Client Type:</b>  <b>Sector Type:</b>  <b>Agency Involved:</b>  <b>Nearest Watercourse:</b>  <b>Site Address:</b>  <b>Site District Office:</b>  <b>Site Postal Code:</b>  <b>Site Region:</b>  <b>Site Municipality:</b> 20105  <b>Site Lot:</b>  <b>Site Conc:</b>  <b>Northing:</b>  <b>Easting:</b>  <b>Site Geo Ref Accu:</b>  <b>Site Map Datum:</b>  <b>SAC Action Class:</b>  <b>Source Type:</b> </div> </div>					
<a href="#">119</a>	11 of 104	WSW/299.5	80.9 / 12.22	OTTAWA FIBRE INDUSTRIES LTD. GLOUCESTER PLANT 3985 BELGREEN DRIVE GLOUCESTER CITY ON	<a href="#">SPL</a>
<div> <div> <b>Ref No:</b> 49549  <b>Site No:</b>  <b>Incident Dt:</b> 4/23/1991  <b>Year:</b>  <b>Incident Cause:</b> PROCESS UPSET  <b>Incident Event:</b>  <b>Contaminant Code:</b>  <b>Contaminant Name:</b>  <b>Contaminant Limit 1:</b>  <b>Contam Limit Freq 1:</b>  <b>Contaminant UN No 1:</b>  <b>Environment Impact:</b> POSSIBLE  <b>Nature of Impact:</b> Human health  <b>Receiving Medium:</b> AIR  <b>Receiving Env:</b>  <b>MOE Response:</b>  <b>Dt MOE Arvl on Scn:</b>  <b>MOE Reported Dt:</b> 4/23/1991  <b>Dt Document Closed:</b>  <b>Incident Reason:</b> FIRE/EXPLOSION  <b>Site Name:</b>  <b>Site County/District:</b>  <b>Site Geo Ref Meth:</b>  <b>Incident Summary:</b> OTTAWA FIBRE-SMOKE FROM CURING OVEN FIRE-30 MIN.  <b>Contaminant Qty:</b> </div> <div> <b>Discharger Report:</b>  <b>Material Group:</b>  <b>Health/Env Conseq:</b>  <b>Client Type:</b>  <b>Sector Type:</b>  <b>Agency Involved:</b>  <b>Nearest Watercourse:</b>  <b>Site Address:</b>  <b>Site District Office:</b>  <b>Site Postal Code:</b>  <b>Site Region:</b>  <b>Site Municipality:</b> 20105  <b>Site Lot:</b>  <b>Site Conc:</b>  <b>Northing:</b>  <b>Easting:</b>  <b>Site Geo Ref Accu:</b>  <b>Site Map Datum:</b>  <b>SAC Action Class:</b>  <b>Source Type:</b> </div> </div>					
<a href="#">119</a>	12 of 104	WSW/299.5	80.9 / 12.22	OTTAWA FIBRE INDUSTRIES LTD. OTTAWA FIBRE INC. GLOUCESTER PLANT 3985	<a href="#">SPL</a>

Map Key	Number of Records	Direction/ Distance (m)	Elev/Diff (m)	Site	DB
<hr/>					
				<b>BELGREEN DRIVE GLOUCESTER CITY ON</b>	
<b>Ref No:</b>	51672			<b>Discharger Report:</b>	
<b>Site No:</b>				<b>Material Group:</b>	
<b>Incident Dt:</b>	6/3/1991			<b>Health/Env Conseq:</b>	
<b>Year:</b>				<b>Client Type:</b>	
<b>Incident Cause:</b>	PROCESS UPSET			<b>Sector Type:</b>	
<b>Incident Event:</b>				<b>Agency Involved:</b>	
<b>Contaminant Code:</b>				<b>Nearest Watercourse:</b>	
<b>Contaminant Name:</b>				<b>Site Address:</b>	
<b>Contaminant Limit 1:</b>				<b>Site District Office:</b>	
<b>Contam Limit Freq 1:</b>				<b>Site Postal Code:</b>	
<b>Contaminant UN No 1:</b>				<b>Site Region:</b>	
<b>Environment Impact:</b>	NOT ANTICIPATED			<b>Site Municipality:</b>	20105
<b>Nature of Impact:</b>				<b>Site Lot:</b>	
<b>Receiving Medium:</b>	AIR			<b>Site Conc:</b>	
<b>Receiving Env:</b>				<b>Northing:</b>	
<b>MOE Response:</b>				<b>Easting:</b>	
<b>Dt MOE Arvl on Scn:</b>				<b>Site Geo Ref Accu:</b>	
<b>MOE Reported Dt:</b>	6/3/1991			<b>Site Map Datum:</b>	
<b>Dt Document Closed:</b>				<b>SAC Action Class:</b>	
<b>Incident Reason:</b>	FIRE/EXPLOSION			<b>Source Type:</b>	
<b>Site Name:</b>					
<b>Site County/District:</b>					
<b>Site Geo Ref Meth:</b>					
<b>Incident Summary:</b>	OTTAWA FIBRE INC. - CO2 EMISSIONS TO ATMOSPHERE FROM 09:20 - 09:40.				
<b>Contaminant Qty:</b>					
<hr/>					
<a href="#"><u>119</u></a>	13 of 104	WSW/299.5	80.9 / 12.22	<b>OTTAWA FIBRE INDUSTRIES LTD. GLOUCESTER PLANT 3985 BELGREEN DRIVE GLOUCESTER CITY ON</b>	<b>SPL</b>
<b>Ref No:</b>	60352			<b>Discharger Report:</b>	
<b>Site No:</b>				<b>Material Group:</b>	
<b>Incident Dt:</b>	11/30/1991			<b>Health/Env Conseq:</b>	
<b>Year:</b>				<b>Client Type:</b>	
<b>Incident Cause:</b>	PROCESS UPSET			<b>Sector Type:</b>	
<b>Incident Event:</b>				<b>Agency Involved:</b>	
<b>Contaminant Code:</b>				<b>Nearest Watercourse:</b>	
<b>Contaminant Name:</b>				<b>Site Address:</b>	
<b>Contaminant Limit 1:</b>				<b>Site District Office:</b>	
<b>Contam Limit Freq 1:</b>				<b>Site Postal Code:</b>	
<b>Contaminant UN No 1:</b>				<b>Site Region:</b>	
<b>Environment Impact:</b>	POSSIBLE			<b>Site Municipality:</b>	20105
<b>Nature of Impact:</b>	Other			<b>Site Lot:</b>	
<b>Receiving Medium:</b>	AIR			<b>Site Conc:</b>	
<b>Receiving Env:</b>				<b>Northing:</b>	
<b>MOE Response:</b>				<b>Easting:</b>	
<b>Dt MOE Arvl on Scn:</b>				<b>Site Geo Ref Accu:</b>	
<b>MOE Reported Dt:</b>	11/30/1991			<b>Site Map Datum:</b>	
<b>Dt Document Closed:</b>				<b>SAC Action Class:</b>	
<b>Incident Reason:</b>	FIRE/EXPLOSION			<b>Source Type:</b>	
<b>Site Name:</b>					
<b>Site County/District:</b>					
<b>Site Geo Ref Meth:</b>					
<b>Incident Summary:</b>	OTTAWA FIBRE-SMOKE INSIDEPLANT & TO ATM DUE TO OVEN ON FIRE.				
<b>Contaminant Qty:</b>					
<hr/>					
<a href="#"><u>119</u></a>	14 of 104	WSW/299.5	80.9 / 12.22	<b>OTTAWA FIBRE INDUSTRIES LTD. GLOUCESTER PLANT 3985 BELGREEN DRIVE GLOUCESTER CITY ON</b>	<b>SPL</b>

521 [erisinfo.com](http://erisinfo.com) | Environmental Risk Information Services Order No: 20200714192

Map Key	Number of Records	Direction/ Distance (m)	Elev/Diff (m)	Site	DB
<div> <div> <b>Site No:</b>  <b>Incident Dt:</b> 9/6/1993  <b>Year:</b>  <b>Incident Cause:</b> PROCESS UPSET  <b>Incident Event:</b>  <b>Contaminant Code:</b>  <b>Contaminant Name:</b>  <b>Contaminant Limit 1:</b>  <b>Contam Limit Freq 1:</b>  <b>Contaminant UN No 1:</b>  <b>Environment Impact:</b> NOT ANTICIPATED  <b>Nature of Impact:</b>  <b>Receiving Medium:</b> AIR  <b>Receiving Env:</b>  <b>MOE Response:</b>  <b>Dt MOE Arvl on Scn:</b>  <b>MOE Reported Dt:</b> 9/6/1993  <b>Dt Document Closed:</b>  <b>Incident Reason:</b> FIRE/EXPLOSION  <b>Site Name:</b>  <b>Site County/District:</b>  <b>Site Geo Ref Meth:</b>  <b>Incident Summary:</b> OTTAWA FIBRE - SMOKE TO ATMOS. FOR 5 MIN. DUE TO FIRE IN HOODS  <b>Contaminant Qty:</b> </div> <div> <b>Material Group:</b>  <b>Health/Env Conseq:</b>  <b>Client Type:</b>  <b>Sector Type:</b>  <b>Agency Involved:</b>  <b>Nearest Watercourse:</b>  <b>Site Address:</b>  <b>Site District Office:</b>  <b>Site Postal Code:</b>  <b>Site Region:</b>  <b>Site Municipality:</b> 20105  <b>Site Lot:</b>  <b>Site Conc:</b>  <b>Northing:</b>  <b>Easting:</b>  <b>Site Geo Ref Accu:</b>  <b>Site Map Datum:</b>  <b>SAC Action Class:</b>  <b>Source Type:</b> </div> </div>					
<a href="#">119</a>	17 of 104	WSW/299.5	80.9 / 12.22	OTTAWA FIBRE INDUSTRIES LTD. GLOUCESTER PLANT 3985 BELGREEN DRIVE GLOUCESTER CITY ON	SPL
<div> <div> <b>Ref No:</b> 94297  <b>Site No:</b>  <b>Incident Dt:</b> 12/9/1993  <b>Year:</b>  <b>Incident Cause:</b> VALVE/FITTING LEAK OR FAILURE  <b>Incident Event:</b>  <b>Contaminant Code:</b>  <b>Contaminant Name:</b>  <b>Contaminant Limit 1:</b>  <b>Contam Limit Freq 1:</b>  <b>Contaminant UN No 1:</b>  <b>Environment Impact:</b> POSSIBLE  <b>Nature of Impact:</b> Soil contamination  <b>Receiving Medium:</b> LAND  <b>Receiving Env:</b>  <b>MOE Response:</b>  <b>Dt MOE Arvl on Scn:</b>  <b>MOE Reported Dt:</b> 12/9/1993  <b>Dt Document Closed:</b>  <b>Incident Reason:</b> EQUIPMENT FAILURE  <b>Site Name:</b>  <b>Site County/District:</b>  <b>Site Geo Ref Meth:</b>  <b>Incident Summary:</b> OTTAWA FIBRE: 1300L AMMONIUM LEAK FROM PUMP PAST DYKE VALVE  <b>Contaminant Qty:</b> </div> <div> <b>Discharger Report:</b>  <b>Material Group:</b>  <b>Health/Env Conseq:</b>  <b>Client Type:</b>  <b>Sector Type:</b>  <b>Agency Involved:</b>  <b>Nearest Watercourse:</b>  <b>Site Address:</b>  <b>Site District Office:</b>  <b>Site Postal Code:</b>  <b>Site Region:</b>  <b>Site Municipality:</b> 20105  <b>Site Lot:</b>  <b>Site Conc:</b>  <b>Northing:</b>  <b>Easting:</b>  <b>Site Geo Ref Accu:</b>  <b>Site Map Datum:</b>  <b>SAC Action Class:</b>  <b>Source Type:</b> </div> </div>					
<a href="#">119</a>	18 of 104	WSW/299.5	80.9 / 12.22	ONTARIO FIBRE 3985 BELGREEN DR GLOUCESTER ON K1G3N2	PRT
<div> <div> <b>Location ID:</b> 20662  <b>Type:</b> retail  <b>Expiry Date:</b> 1994-01-31 </div> </div>					

Map Key	Number of Records	Direction/ Distance (m)	Elev/Diff (m)	Site	DB
Capacity (L): Licence #:		2000 0076381987			
<a href="#">119</a>	19 of 104	WSW/299.5	80.9 / 12.22	Ottawa Fibre Inc. 3985 Belgreen Dr Ottawa ON K1G 3N2	SCT
Established: Plant Size (ft²): Employment:		1979 75000 129			
--Details--					
Description: SIC/NAICS Code:		Other Millwork 321919			
Description: SIC/NAICS Code:		Prefabricated Wood Building Manufacturing 321992			
Description: SIC/NAICS Code:		All Other Miscellaneous Wood Product Manufacturing 321999			
Description: SIC/NAICS Code:		All Other Plastic Product Manufacturing 326198			
Description: SIC/NAICS Code:		Gypsum Product Manufacturing 327420			
Description: SIC/NAICS Code:		All Other Non-Metallic Mineral Product Manufacturing 327990			
Description: SIC/NAICS Code:		Showcase, Partition, Shelving and Locker Manufacturing 337215			
<a href="#">119</a>	20 of 104	WSW/299.5	80.9 / 12.22	OTTAWA FIBRE INDUSTRIES LTD. GLOUCESTER PLANT 3985 BELGREEN DRIVE GLOUCESTER CITY ON	SPL
Ref No: Site No: Incident Dt: Year: Incident Cause: Incident Event: Contaminant Code: Contaminant Name: Contaminant Limit 1: Contam Limit Freq 1: Contaminant UN No 1: Environment Impact: Nature of Impact: Receiving Medium: Receiving Env: MOE Response: Dt MOE Arvl on Scn: MOE Reported Dt: Dt Document Closed: Incident Reason: Site Name: Site County/District: Site Geo Ref Meth: Incident Summary:	172242  9/2/1999  PIPE/HOSE LEAK     NOT ANTICIPATED  AIR     9/3/1999  OVERSTRESS/OVERPRESSURE    OTTAWA FIBRE-RELEASE OF GLASS POWDER TO AIR; PIPEBREAK, ON-SITE ONLY.		Discharger Report: Material Group: Health/Env Conseq: Client Type: Sector Type: Agency Involved: Nearest Watercourse: Site Address: Site District Office: Site Postal Code: Site Region: Site Municipality: Site Lot: Site Conc: Northing: Easting: Site Geo Ref Accu: Site Map Datum: SAC Action Class: Source Type:	20105	

Map Key	Number of Records	Direction/ Distance (m)	Elev/Diff (m)	Site	DB
Contaminant Qty:					
<a href="#">119</a>	21 of 104	WSW/299.5	80.9 / 12.22	OTTAWA FIBRE INDUSTRIES LTD. GLOUCESTER PLANT 3985 BELGREEN DRIVE GLOUCESTER CITY ON	SPL
Ref No:	173618			Discharger Report:	
Site No:				Material Group:	
Incident Dt:	10/9/1999			Health/Env Conseq:	
Year:				Client Type:	
Incident Cause:	OTHER CONTAINER LEAK			Sector Type:	
Incident Event:				Agency Involved:	
Contaminant Code:				Nearest Watercourse:	
Contaminant Name:				Site Address:	
Contaminant Limit 1:				Site District Office:	
Contam Limit Freq 1:				Site Postal Code:	
Contaminant UN No 1:				Site Region:	
Environment Impact:	CONFIRMED			Site Municipality:	20105
Nature of Impact:	Air Pollution			Site Lot:	
Receiving Medium:	AIR			Site Conc:	
Receiving Env:				Northing:	
MOE Response:				Easting:	
Dt MOE Arvl on Scn:				Site Geo Ref Accu:	
MOE Reported Dt:	10/9/1999			Site Map Datum:	
Dt Document Closed:				SAC Action Class:	
Incident Reason:	EQUIPMENT FAILURE			Source Type:	
Site Name:					
Site County/District:					
Site Geo Ref Meth:					
Incident Summary:	OTTAWA FIBRE-BACK-UP DUSTCOLLECTOR SYSTEM CLOGGED,CLEANING.SOME FALLOUT.				
Contaminant Qty:					
<a href="#">119</a>	22 of 104	WSW/299.5	80.9 / 12.22	TRANSPORT TRUCK INFRONT OF 3985 BELGREEN DRIVE. MOTOR VEHICLE (OPERATING FLUID) GLOUCESTER CITY ON	SPL
Ref No:	176194			Discharger Report:	
Site No:				Material Group:	
Incident Dt:	12/28/1999			Health/Env Conseq:	
Year:				Client Type:	
Incident Cause:	OTHER TRANSPORTATION ACCIDENT			Sector Type:	
Incident Event:				Agency Involved:	
Contaminant Code:				Nearest Watercourse:	
Contaminant Name:				Site Address:	
Contaminant Limit 1:				Site District Office:	
Contam Limit Freq 1:				Site Postal Code:	
Contaminant UN No 1:				Site Region:	
Environment Impact:	CONFIRMED			Site Municipality:	20105
Nature of Impact:	Soil contamination			Site Lot:	
Receiving Medium:	LAND			Site Conc:	
Receiving Env:				Northing:	
MOE Response:				Easting:	WORKS & FD
Dt MOE Arvl on Scn:				Site Geo Ref Accu:	
MOE Reported Dt:	12/28/1999			Site Map Datum:	
Dt Document Closed:				SAC Action Class:	
Incident Reason:	UNKNOWN			Source Type:	
Site Name:					
Site County/District:					
Site Geo Ref Meth:					
Incident Summary:	RSB LOGISTICS TRUCK-300 LDIESEL ONTO RD WHEN TRUCKWENT IN DITCH,WORKS CLEAN				
Contaminant Qty:					

525 [erisinfo.com](http://erisinfo.com) | Environmental Risk Information Services Order No: 20200714192



Map Key	Number of Records	Direction/ Distance (m)	Elev/Diff (m)	Site	DB
<a href="#">119</a>	25 of 104	WSW/299.5	80.9 / 12.22	OTTAWA FIBRE INC. 3985 BELGREEN DRIVE WEST NOT AVAILABLE OTTAWA ON K1G3N2	NPRI
<div> <div> <b>NPRI ID:</b> 1857  <b>Other ID:</b>  <b>No Other ID:</b>  <b>Track ID:</b> 5120  <b>Report ID:</b>  <b>Report Type:</b> NPRI  <b>Rpt Type ID:</b> 1  <b>Report Year:</b> 1993  <b>Not-Current Rpt?:</b> No  <b>Yr of Last Filed Rpt:</b> 2014  <b>Fac ID:</b> 110202  <b>Fac Name:</b> NOT AVAILABLE  <b>Fac Address1:</b> 3985 BELGREEN DRIVE WEST  <b>Fac Address2:</b> NOT AVAILABLE  <b>Fac Postal Zip:</b> K1G3N2  <b>Facility Lat:</b> 45.3808  <b>Facility Long:</b> -75.5964  <b>DLS (Last Filed Rpt):</b>  <b>Facility DLS:</b>  <b>Datum:</b> 1983  <b>Facility Cmnts:</b>  <b>URL:</b>  <b>No of Empl.:</b>  <b>Parent Co.:</b>  <b>No Parent Co.:</b>  <b>Pollut Prev Cmnts:</b>  <b>Stacks:</b>  <b>No of Stacks:</b>  <b>Canadian SIC Code (2 digit):</b>  <b>Canadian SIC Code:</b>  <b>SIC Code Description:</b>  <b>American SIC Code:</b>  <b>NAICS Code (2 digit):</b> 32  <b>NAICS 2 Description:</b> Manufacturing  <b>NAICS Code (4 digit):</b> 3279  <b>NAICS 4 Description:</b> Other non-metallic mineral product manufacturing  <b>NAICS Code (6 digit):</b> 327990  <b>NAICS 6 Description:</b> All other non-metallic mineral product manufacturing </div> <div> <b>Org ID:</b> 60845  <b>Submit Date:</b> 1/1/2013  <b>Last Modified:</b> 5/29/2015 3:28:24 PM  <b>Contact ID:</b>  <b>Cont Type:</b>  <b>Contact Title:</b>  <b>Cont First Name:</b>  <b>Cont Last Name:</b>  <b>Contact Position:</b>  <b>Contact Fax:</b>  <b>Contact Ph.:</b>  <b>Cont Area Code:</b>  <b>Contact Tel.:</b>  <b>Contact Ext.:</b>  <b>Cont Fax Area Cde:</b>  <b>Contact Fax:</b>  <b>Contact Email:</b>  <b>Latitude:</b> 45.3808  <b>Longitude:</b> -75.5964  <b>UTM Zone:</b>  <b>UTM Northing:</b>  <b>UTM Easting:</b>  <b>Waste Streams:</b>  <b>No Streams:</b>  <b>Waste Off Sites:</b>  <b>No Off Sites:</b>  <b>Shutdown:</b>  <b>No of Shutdown:</b> </div> </div>					
<b><u>Substance Release Report</u></b>					
<div> <b>Category Type ID:</b> 1  <b>Category Type Desc:</b> Stack / Point  <b>Category Type Desc (fr):</b> Rejets de cheminée ou ponctuels  <b>Grouping:</b> Total Air  <b>Trans Code:</b> ASta  <b>Chem:</b>  <b>Chem (fr):</b>  <b>Quantity:</b> 1.07  <b>Unit:</b> tonnes  <b>Basis of Estimate Cd:</b> O  <b>Basis of Estimate Desc:</b> O- Engineering Estimates </div>					
<div> <b>Category Type ID:</b> 1  <b>Category Type Desc:</b> Stack / Point  <b>Category Type Desc (fr):</b> Rejets de cheminée ou ponctuels  <b>Grouping:</b> Total Air  <b>Trans Code:</b> ASta </div>					



Map Key	Number of Records	Direction/ Distance (m)	Elev/Diff (m)	Site	DB
<b>Chem:</b> <b>Chem (fr):</b> <b>Quantity:</b> <b>Unit:</b> <b>Basis of Estimate Cd:</b> <b>Basis of Estimate Desc:</b>					
		30 tonnes O O- Engineering Estimates			
<a href="#">119</a>	26 of 104	WSW/299.5	80.9 / 12.22	OTTAWA FIBRE INC. 3985 BELGREEN DRIVE WEST NOT AVAILABLE OTTAWA ON K1G3N2	NPRI
<b>NPRI ID:</b> 1857 <b>Other ID:</b> TRUE <b>No Other ID:</b> 3 <b>Track ID:</b> 5112 <b>Report ID:</b> <b>Report Type:</b> NPRI <b>Rpt Type ID:</b> 1 <b>Report Year:</b> 1994 <b>Not-Current Rpt?:</b> No <b>Yr of Last Filed Rpt:</b> 2014 <b>Fac ID:</b> 110202 <b>Fac Name:</b> NOT AVAILABLE <b>Fac Address1:</b> 3985 BELGREEN DRIVE WEST <b>Fac Address2:</b> NOT AVAILABLE <b>Fac Postal Zip:</b> K1G3N2 <b>Facility Lat:</b> 45.3808 <b>Facility Long:</b> -75.5964 <b>DLS (Last Filed Rpt):</b> <b>Facility DLS:</b> <b>Datum:</b> 1983 <b>Facility Cmnts:</b> FALSE <b>URL:</b> <b>No of Empl.:</b> 85 <b>Parent Co.:</b> FALSE <b>No Parent Co.:</b> 0 <b>Pollut Prev Cmnts:</b> <b>Stacks:</b> <b>No of Stacks:</b> <b>Canadian SIC Code (2 digit):</b> <b>Canadian SIC Code:</b> <b>SIC Code Description:</b> <b>American SIC Code:</b> <b>NAICS Code (2 digit):</b> 32 <b>NAICS 2 Description:</b> Manufacturing <b>NAICS Code (4 digit):</b> 3279 <b>NAICS 4 Description:</b> Other non-metallic mineral product manufacturing <b>NAICS Code (6 digit):</b> 327990 <b>NAICS 6 Description:</b> All other non-metallic mineral product manufacturing					
<b>Org ID:</b> 60845 <b>Submit Date:</b> 1/1/2013 <b>Last Modified:</b> 5/29/2015 3:28:24 PM <b>Contact ID:</b> 82373 <b>Cont Type:</b> MED <b>Contact Title:</b> <b>Cont First Name:</b> DAVE <b>Cont Last Name:</b> HOPKINS <b>Contact Position:</b> NOT AVAILABLE <b>Contact Fax:</b> 6137361150 <b>Contact Ph.:</b> 6137361215 <b>Cont Area Code:</b> 613 <b>Contact Tel.:</b> 37361215 <b>Contact Ext.:</b> 32 <b>Cont Fax Area Cde:</b> 613 <b>Contact Fax:</b> 37361150 <b>Contact Email:</b> NOT AVAILABLE <b>Latitude:</b> 45.3808 <b>Longitude:</b> -75.5964 <b>UTM Zone:</b> 18 <b>UTM Northing:</b> 5025209 <b>UTM Easting:</b> 453306 <b>Waste Streams:</b> FALSE <b>No Streams:</b> 0 <b>Waste Off Sites:</b> FALSE <b>No Off Sites:</b> 0 <b>Shutdown:</b> <b>No of Shutdown:</b>					
<b>Substance Release Report</b>					
<b>Category Type ID:</b> 1 <b>Category Type Desc:</b> Stack / Point <b>Category Type Desc (fr):</b> Rejets de cheminée ou ponctuels <b>Grouping:</b> Total Air <b>Trans Code:</b> ASta <b>Chem:</b> Ammonia <b>Chem (fr):</b> Ammoniac <b>Quantity:</b> 15 <b>Unit:</b> tonnes <b>Basis of Estimate Cd:</b> C <b>Basis of Estimate Desc:</b> C- Mass Balance					

Map Key	Number of Records	Direction/ Distance (m)	Elev/Diff (m)	Site	DB
<hr/>					
<b>Category Type ID:</b>	1				
<b>Category Type Desc:</b>	Stack / Point				
<b>Category Type Desc (fr):</b>	Rejets de cheminée ou ponctuels				
<b>Grouping:</b>	Total Air				
<b>Trans Code:</b>	ASta				
<b>Chem:</b>	Formaldehyde				
<b>Chem (fr):</b>	Formaldéhyde				
<b>Quantity:</b>	.63				
<b>Unit:</b>	tonnes				
<b>Basis of Estimate Cd:</b>	M				
<b>Basis of Estimate Desc:</b>	M- Monitoring or Direct Measurement - In use from 1994 to 2002				
<hr/>					
<b>Category Type ID:</b>	2				
<b>Category Type Desc:</b>	Storage / Handling				
<b>Category Type Desc (fr):</b>	Rejets de stockage ou manutention				
<b>Grouping:</b>	Total Air				
<b>Trans Code:</b>	VOCg				
<b>Chem:</b>	Formaldehyde				
<b>Chem (fr):</b>	Formaldéhyde				
<b>Quantity:</b>	.13				
<b>Unit:</b>	tonnes				
<b>Basis of Estimate Cd:</b>	O				
<b>Basis of Estimate Desc:</b>	O- Engineering Estimates				
<hr/>					
<a href="#">119</a>	27 of 104	WSW/299.5	80.9 / 12.22	OTTAWA FIBRE INC. 3985 BELGREEN DRIVE WEST NOT AVAILABLE OTTAWA ON K1G3N2	NPRI
<hr/>					
<b>NPRI ID:</b>	1857			<b>Org ID:</b>	60845
<b>Other ID:</b>	Y			<b>Submit Date:</b>	1/1/2013
<b>No Other ID:</b>	3			<b>Last Modified:</b>	5/29/2015 3:28:24 PM
<b>Track ID:</b>	5113			<b>Contact ID:</b>	82373
<b>Report ID:</b>				<b>Cont Type:</b>	MED
<b>Report Type:</b>	NPRI			<b>Contact Title:</b>	
<b>Rpt Type ID:</b>	1			<b>Cont First Name:</b>	DAVE
<b>Report Year:</b>	1995			<b>Cont Last Name:</b>	HOPKINS
<b>Not-Current Rpt?:</b>	No			<b>Contact Position:</b>	NOT AVAILABLE
<b>Yr of Last Filed Rpt:</b>	2014			<b>Contact Fax:</b>	6137361150
<b>Fac ID:</b>	110202			<b>Contact Ph.:</b>	6137361215
<b>Fac Name:</b>	NOT AVAILABLE			<b>Cont Area Code:</b>	613
<b>Fac Address1:</b>	3985 BELGREEN DRIVE WEST			<b>Contact Tel.:</b>	37361215
<b>Fac Address2:</b>	NOT AVAILABLE			<b>Contact Ext.:</b>	32
<b>Fac Postal Zip:</b>	K1G3N2			<b>Cont Fax Area Cde:</b>	613
<b>Facility Lat:</b>	45.3808			<b>Contact Fax:</b>	37361150
<b>Facility Long:</b>	-75.5964			<b>Contact Email:</b>	NOT AVAILABLE
<b>DLS (Last Filed Rpt):</b>				<b>Latitude:</b>	45.3808
<b>Facility DLS:</b>				<b>Longitude:</b>	-75.5964
<b>Datum:</b>	1983			<b>UTM Zone:</b>	18
<b>Facility Cmnts:</b>	FALSE			<b>UTM Northing:</b>	5025209
<b>URL:</b>				<b>UTM Easting:</b>	453306
<b>No of Empl.:</b>	88			<b>Waste Streams:</b>	FALSE
<b>Parent Co.:</b>	*			<b>No Streams:</b>	0
<b>No Parent Co.:</b>	0			<b>Waste Off Sites:</b>	FALSE
<b>Pollut Prev Cmnts:</b>	FALSE			<b>No Off Sites:</b>	0
<b>Stacks:</b>				<b>Shutdown:</b>	
<b>No of Stacks:</b>				<b>No of Shutdown:</b>	
<b>Canadian SIC Code (2 digit):</b>					
<b>Canadian SIC Code:</b>					
<b>SIC Code Description:</b>					
<b>American SIC Code:</b>					
<b>NAICS Code (2 digit):</b>	32				
<b>NAICS 2 Description:</b>	Manufacturing				
<b>NAICS Code (4 digit):</b>	3279				
<b>NAICS 4 Description:</b>	Other non-metallic mineral product manufacturing				
<b>NAICS Code (6 digit):</b>	327990				

Map Key	Number of Records	Direction/ Distance (m)	Elev/Diff (m)	Site	DB
NAICS 6 Description:		All other non-metallic mineral product manufacturing			
<u>Substance Release Report</u>					
Category Type ID:	2				
Category Type Desc:	Storage / Handling				
Category Type Desc (fr):	Rejets de stockage ou manutention				
Grouping:	Total Air				
Trans Code:	VOCg				
Chem:	Formaldehyde				
Chem (fr):	Formaldéhyde				
Quantity:	.15				
Unit:	tonnes				
Basis of Estimate Cd:	O				
Basis of Estimate Desc:	O- Engineering Estimates				
Category Type ID:	1				
Category Type Desc:	Stack / Point				
Category Type Desc (fr):	Rejets de cheminée ou ponctuels				
Grouping:	Total Air				
Trans Code:	ASta				
Chem:	Ammonia (total)				
Chem (fr):	Ammoniac (total)				
Quantity:	18.9				
Unit:	tonnes				
Basis of Estimate Cd:	O				
Basis of Estimate Desc:	O- Engineering Estimates				
Category Type ID:	1				
Category Type Desc:	Stack / Point				
Category Type Desc (fr):	Rejets de cheminée ou ponctuels				
Grouping:	Total Air				
Trans Code:	ASta				
Chem:	Formaldehyde				
Chem (fr):	Formaldéhyde				
Quantity:	.74				
Unit:	tonnes				
Basis of Estimate Cd:	O				
Basis of Estimate Desc:	O- Engineering Estimates				
<a href="#">119</a>	28 of 104	WSW/299.5	80.9 / 12.22	OTTAWA FIBRE INC. 3985 BELGREEN DRIVE WEST NOT AVAILABLE OTTAWA ON K1G3N2	NPRI
NPRI ID:	1857			Org ID:	60845
Other ID:	Y			Submit Date:	1/1/2013
No Other ID:	3			Last Modified:	5/29/2015 3:28:24 PM
Track ID:	5114			Contact ID:	82374
Report ID:				Cont Type:	MED
Report Type:	NPRI			Contact Title:	
Rpt Type ID:	1			Cont First Name:	DAVE
Report Year:	1996			Cont Last Name:	HOPKINS
Not-Current Rpt?:	No			Contact Position:	MAINTENANCE MANAGER
Yr of Last Filed Rpt:	2014			Contact Fax:	6137361150
Fac ID:	110202			Contact Ph.:	6137361215
Fac Name:	NOT AVAILABLE			Cont Area Code:	613
Fac Address1:	3985 BELGREEN DRIVE WEST			Contact Tel.:	37361215
Fac Address2:	NOT AVAILABLE			Contact Ext.:	32
Fac Postal Zip:	K1G3N2			Cont Fax Area Cde:	613
Facility Lat:	45.3808			Contact Fax:	37361150
Facility Long:	-75.5964			Contact Email:	NOT AVAILABLE
DLS (Last Filed Rpt):				Latitude:	45.3808
Facility DLS:				Longitude:	-75.5964
Datum:	1983			UTM Zone:	18

Map Key	Number of Records	Direction/ Distance (m)	Elev/Diff (m)	Site	DB
<b>Facility Cmnts:</b>	FALSE			<b>UTM Northing:</b>	5025209
<b>URL:</b>				<b>UTM Easting:</b>	453306
<b>No of Empl.:</b>	97			<b>Waste Streams:</b>	FALSE
<b>Parent Co.:</b>	*			<b>No Streams:</b>	0
<b>No Parent Co.:</b>	0			<b>Waste Off Sites:</b>	FALSE
<b>Pollut Prev Cmnts:</b>	FALSE			<b>No Off Sites:</b>	0
<b>Stacks:</b>				<b>Shutdown:</b>	
<b>No of Stacks:</b>				<b>No of Shutdown:</b>	
<b>Canadian SIC Code (2 digit):</b>					
<b>Canadian SIC Code:</b>					
<b>SIC Code Description:</b>					
<b>American SIC Code:</b>					
<b>NAICS Code (2 digit):</b>	32				
<b>NAICS 2 Description:</b>	Manufacturing				
<b>NAICS Code (4 digit):</b>	3279				
<b>NAICS 4 Description:</b>	Other non-metallic mineral product manufacturing				
<b>NAICS Code (6 digit):</b>	327990				
<b>NAICS 6 Description:</b>	All other non-metallic mineral product manufacturing				
<b><u>Substance Release Report</u></b>					
<b>Category Type ID:</b>	1				
<b>Category Type Desc:</b>	Stack / Point				
<b>Category Type Desc (fr):</b>	Rejets de cheminée ou ponctuels				
<b>Grouping:</b>	Total Air				
<b>Trans Code:</b>	ASta				
<b>Chem:</b>	Formaldehyde				
<b>Chem (fr):</b>	Formaldéhyde				
<b>Quantity:</b>	1.11				
<b>Unit:</b>	tonnes				
<b>Basis of Estimate Cd:</b>	E				
<b>Basis of Estimate Desc:</b>	E- Emission Factor - In use from 1994 to 2002				
<b>Category Type ID:</b>	1				
<b>Category Type Desc:</b>	Stack / Point				
<b>Category Type Desc (fr):</b>	Rejets de cheminée ou ponctuels				
<b>Grouping:</b>	Total Air				
<b>Trans Code:</b>	ASta				
<b>Chem:</b>	Ammonia (total)				
<b>Chem (fr):</b>	Ammoniac (total)				
<b>Quantity:</b>	18.9				
<b>Unit:</b>	tonnes				
<b>Basis of Estimate Cd:</b>	O				
<b>Basis of Estimate Desc:</b>	O- Engineering Estimates				
<b>Category Type ID:</b>	2				
<b>Category Type Desc:</b>	Storage / Handling				
<b>Category Type Desc (fr):</b>	Rejets de stockage ou manutention				
<b>Grouping:</b>	Total Air				
<b>Trans Code:</b>	VOCg				
<b>Chem:</b>	Ammonia (total)				
<b>Chem (fr):</b>	Ammoniac (total)				
<b>Quantity:</b>	.1				
<b>Unit:</b>	tonnes				
<b>Basis of Estimate Cd:</b>	O				
<b>Basis of Estimate Desc:</b>	O- Engineering Estimates				
<b>Category Type ID:</b>	3				
<b>Category Type Desc:</b>	Fugitive				
<b>Category Type Desc (fr):</b>	Émissions fugitives				
<b>Grouping:</b>	Total Air				
<b>Trans Code:</b>	VOCs				
<b>Chem:</b>	Ammonia (total)				
<b>Chem (fr):</b>	Ammoniac (total)				
<b>Quantity:</b>	.1				

Map Key	Number of Records	Direction/ Distance (m)	Elev/Diff (m)	Site	DB
<b>Unit:</b>		tonnes			
<b>Basis of Estimate Cd:</b>		O			
<b>Basis of Estimate Desc:</b>		O- Engineering Estimates			
<b>Category Type ID:</b>		2			
<b>Category Type Desc:</b>		Storage / Handling			
<b>Category Type Desc (fr):</b>		Rejets de stockage ou manutention			
<b>Grouping:</b>		Total Air			
<b>Trans Code:</b>		VOCg			
<b>Chem:</b>		Formaldehyde			
<b>Chem (fr):</b>		Formaldéhyde			
<b>Quantity:</b>		.1			
<b>Unit:</b>		tonnes			
<b>Basis of Estimate Cd:</b>		O			
<b>Basis of Estimate Desc:</b>		O- Engineering Estimates			

<a href="#">119</a>	29 of 104	WSW/299.5	80.9 / 12.22	OTTAWA FIBRE INC. 3985 BELGREEN DRIVE WEST NOT AVAILABLE OTTAWA ON K1G3N2	NPRI
<b>NPRI ID:</b>	1857			<b>Org ID:</b>	60845
<b>Other ID:</b>	Y			<b>Submit Date:</b>	1/1/2013
<b>No Other ID:</b>	3			<b>Last Modified:</b>	5/29/2015 3:28:24 PM
<b>Track ID:</b>	5115			<b>Contact ID:</b>	82375
<b>Report ID:</b>				<b>Cont Type:</b>	MED
<b>Report Type:</b>	NPRI			<b>Contact Title:</b>	
<b>Rpt Type ID:</b>	1			<b>Cont First Name:</b>	DAVE
<b>Report Year:</b>	1997			<b>Cont Last Name:</b>	HOPKINS
<b>Not-Current Rpt?:</b>	No			<b>Contact Position:</b>	SPECIAL FIBRE MANAGER
<b>Yr of Last Filed Rpt:</b>	2014			<b>Contact Fax:</b>	6137361150
<b>Fac ID:</b>	110202			<b>Contact Ph.:</b>	6137361215
<b>Fac Name:</b>	NOT AVAILABLE			<b>Cont Area Code:</b>	613
<b>Fac Address1:</b>	3985 BELGREEN DRIVE WEST			<b>Contact Tel.:</b>	37361215
<b>Fac Address2:</b>	NOT AVAILABLE			<b>Contact Ext.:</b>	32
<b>Fac Postal Zip:</b>	K1G3N2			<b>Cont Fax Area Cde:</b>	613
<b>Facility Lat:</b>	45.3808			<b>Contact Fax:</b>	37361150
<b>Facility Long:</b>	-75.5964			<b>Contact Email:</b>	NOT AVAILABLE
<b>DLS (Last Filed Rpt):</b>				<b>Latitude:</b>	45.3808
<b>Facility DLS:</b>				<b>Longitude:</b>	-75.5964
<b>Datum:</b>	1983			<b>UTM Zone:</b>	18
<b>Facility Cmnts:</b>	FALSE			<b>UTM Northing:</b>	5025209
<b>URL:</b>				<b>UTM Easting:</b>	453306
<b>No of Empl.:</b>	129			<b>Waste Streams:</b>	FALSE
<b>Parent Co.:</b>	*			<b>No Streams:</b>	0
<b>No Parent Co.:</b>	1			<b>Waste Off Sites:</b>	FALSE
<b>Pollut Prev Cmnts:</b>	FALSE			<b>No Off Sites:</b>	0
<b>Stacks:</b>				<b>Shutdown:</b>	
<b>No of Stacks:</b>				<b>No of Shutdown:</b>	
<b>Canadian SIC Code (2 digit):</b>					
<b>Canadian SIC Code:</b>					
<b>SIC Code Description:</b>					
<b>American SIC Code:</b>					
<b>NAICS Code (2 digit):</b>	32				
<b>NAICS 2 Description:</b>	Manufacturing				
<b>NAICS Code (4 digit):</b>	3279				
<b>NAICS 4 Description:</b>	Other non-metallic mineral product manufacturing				
<b>NAICS Code (6 digit):</b>	327990				
<b>NAICS 6 Description:</b>	All other non-metallic mineral product manufacturing				

#### Substance Release Report

<b>Category Type ID:</b>	2
<b>Category Type Desc:</b>	Storage / Handling
<b>Category Type Desc (fr):</b>	Rejets de stockage ou manutention

Map Key	Number of Records	Direction/ Distance (m)	Elev/Diff (m)	Site	DB
<hr/>					
<b>Grouping:</b>		Total Air			
<b>Trans Code:</b>		VOCg			
<b>Chem:</b>		Ammonia (total)			
<b>Chem (fr):</b>		Ammoniac (total)			
<b>Quantity:</b>		.1			
<b>Unit:</b>		tonnes			
<b>Basis of Estimate Cd:</b>		O			
<b>Basis of Estimate Desc:</b>		O- Engineering Estimates			
<b>Category Type ID:</b>		1			
<b>Category Type Desc:</b>		Stack / Point			
<b>Category Type Desc (fr):</b>		Rejets de cheminée ou ponctuels			
<b>Grouping:</b>		Total Air			
<b>Trans Code:</b>		ASta			
<b>Chem:</b>		Ammonia (total)			
<b>Chem (fr):</b>		Ammoniac (total)			
<b>Quantity:</b>		17.1			
<b>Unit:</b>		tonnes			
<b>Basis of Estimate Cd:</b>		O			
<b>Basis of Estimate Desc:</b>		O- Engineering Estimates			
<b>Category Type ID:</b>		3			
<b>Category Type Desc:</b>		Fugitive			
<b>Category Type Desc (fr):</b>		Émissions fugitives			
<b>Grouping:</b>		Total Air			
<b>Trans Code:</b>		VOCs			
<b>Chem:</b>		Ammonia (total)			
<b>Chem (fr):</b>		Ammoniac (total)			
<b>Quantity:</b>		.1			
<b>Unit:</b>		tonnes			
<b>Basis of Estimate Cd:</b>		O			
<b>Basis of Estimate Desc:</b>		O- Engineering Estimates			
<b>Category Type ID:</b>		1			
<b>Category Type Desc:</b>		Stack / Point			
<b>Category Type Desc (fr):</b>		Rejets de cheminée ou ponctuels			
<b>Grouping:</b>		Total Air			
<b>Trans Code:</b>		ASta			
<b>Chem:</b>		Formaldehyde			
<b>Chem (fr):</b>		Formaldéhyde			
<b>Quantity:</b>		1.2			
<b>Unit:</b>		tonnes			
<b>Basis of Estimate Cd:</b>		E			
<b>Basis of Estimate Desc:</b>		E- Emission Factor - In use from 1994 to 2002			
<b>Category Type ID:</b>		2			
<b>Category Type Desc:</b>		Storage / Handling			
<b>Category Type Desc (fr):</b>		Rejets de stockage ou manutention			
<b>Grouping:</b>		Total Air			
<b>Trans Code:</b>		VOCg			
<b>Chem:</b>		Formaldehyde			
<b>Chem (fr):</b>		Formaldéhyde			
<b>Quantity:</b>		.1			
<b>Unit:</b>		tonnes			
<b>Basis of Estimate Cd:</b>		O			
<b>Basis of Estimate Desc:</b>		O- Engineering Estimates			

[119](#)

30 of 104

WSW/299.5

80.9 / 12.22

OTTAWA FIBRE INC.  
3985 BELGREEN DRIVE WEST NOT AVAILABLE  
OTTAWA ON K1G3N2

NPRI

NPRI ID: 1857  
Other ID: Y  
No Other ID: 3  
Track ID: 5116

Org ID: 60845  
Submit Date: 1/1/2013  
Last Modified: 5/29/2015 3:28:24 PM  
Contact ID: 76824

Map Key	Number of Records	Direction/ Distance (m)	Elev/Diff (m)	Site	DB
<hr/>					
<b>Report ID:</b>				<b>Cont Type:</b>	MED
<b>Report Type:</b>	NPRI			<b>Contact Title:</b>	
<b>Rpt Type ID:</b>	1			<b>Cont First Name:</b>	ANDY
<b>Report Year:</b>	1998			<b>Cont Last Name:</b>	SOLT
<b>Not-Current Rpt?:</b>	No			<b>Contact Position:</b>	QUALITY CONTROL MANAGER
<b>Yr of Last Filed Rpt:</b>	2014			<b>Contact Fax:</b>	6137361150
<b>Fac ID:</b>	110202			<b>Contact Ph.:</b>	6137361215
<b>Fac Name:</b>	NOT AVAILABLE			<b>Cont Area Code:</b>	613
<b>Fac Address1:</b>	3985 BELGREEN DRIVE WEST			<b>Contact Tel.:</b>	37361215
<b>Fac Address2:</b>	NOT AVAILABLE			<b>Contact Ext.:</b>	26
<b>Fac Postal Zip:</b>	K1G3N2			<b>Cont Fax Area Cde:</b>	613
<b>Facility Lat:</b>	45.3808			<b>Contact Fax:</b>	37361150
<b>Facility Long:</b>	-75.5964			<b>Contact Email:</b>	CATH.SOLT@SYMPATICO.CA
<b>DLS (Last Filed Rpt):</b>				<b>Latitude:</b>	45.3808
<b>Facility DLS:</b>				<b>Longitude:</b>	-75.5964
<b>Datum:</b>	1983			<b>UTM Zone:</b>	18
<b>Facility Cmnts:</b>	False			<b>UTM Northing:</b>	5025209
<b>URL:</b>				<b>UTM Easting:</b>	453306
<b>No of Empl.:</b>	119			<b>Waste Streams:</b>	False
<b>Parent Co.:</b>	Y			<b>No Streams:</b>	0
<b>No Parent Co.:</b>	1			<b>Waste Off Sites:</b>	False
<b>Pollut Prev Cmnts:</b>	False			<b>No Off Sites:</b>	0
<b>Stacks:</b>				<b>Shutdown:</b>	
<b>No of Stacks:</b>				<b>No of Shutdown:</b>	
<b>Canadian SIC Code (2 digit):</b>					
<b>Canadian SIC Code:</b>					
<b>SIC Code Description:</b>					
<b>American SIC Code:</b>					
<b>NAICS Code (2 digit):</b>	32				
<b>NAICS 2 Description:</b>	Manufacturing				
<b>NAICS Code (4 digit):</b>	3279				
<b>NAICS 4 Description:</b>	Other non-metallic mineral product manufacturing				
<b>NAICS Code (6 digit):</b>	327990				
<b>NAICS 6 Description:</b>	All other non-metallic mineral product manufacturing				
 <b><u>Substance Release Report</u></b>					
<b>Category Type ID:</b>	2				
<b>Category Type Desc:</b>	Storage / Handling				
<b>Category Type Desc (fr):</b>	Rejets de stockage ou manutention				
<b>Grouping:</b>	Total Air				
<b>Trans Code:</b>	VOCg				
<b>Chem:</b>	Formaldehyde				
<b>Chem (fr):</b>	Formaldéhyde				
<b>Quantity:</b>	.1				
<b>Unit:</b>	tonnes				
<b>Basis of Estimate Cd:</b>	O				
<b>Basis of Estimate Desc:</b>	O- Engineering Estimates				
<b>Category Type ID:</b>	2				
<b>Category Type Desc:</b>	Storage / Handling				
<b>Category Type Desc (fr):</b>	Rejets de stockage ou manutention				
<b>Grouping:</b>	Total Air				
<b>Trans Code:</b>	VOCg				
<b>Chem:</b>	Ammonia (total)				
<b>Chem (fr):</b>	Ammoniac (total)				
<b>Quantity:</b>	.1				
<b>Unit:</b>	tonnes				
<b>Basis of Estimate Cd:</b>	O				
<b>Basis of Estimate Desc:</b>	O- Engineering Estimates				
<b>Category Type ID:</b>	1				
<b>Category Type Desc:</b>	Stack / Point				
<b>Category Type Desc (fr):</b>	Rejets de cheminée ou ponctuels				
<b>Grouping:</b>	Total Air				



Map Key	Number of Records	Direction/ Distance (m)	Elev/Diff (m)	Site	DB
<hr/>					
<b>Trans Code:</b>		ASta			
<b>Chem:</b>		Ammonia (total)			
<b>Chem (fr):</b>		Ammoniac (total)			
<b>Quantity:</b>		30.7			
<b>Unit:</b>		tonnes			
<b>Basis of Estimate Cd:</b>		O			
<b>Basis of Estimate Desc:</b>		O- Engineering Estimates			
<b>Category Type ID:</b>		1			
<b>Category Type Desc:</b>		Stack / Point			
<b>Category Type Desc (fr):</b>		Rejets de cheminée ou ponctuels			
<b>Grouping:</b>		Total Air			
<b>Trans Code:</b>		ASta			
<b>Chem:</b>		Formaldehyde			
<b>Chem (fr):</b>		Formaldéhyde			
<b>Quantity:</b>		1.2			
<b>Unit:</b>		tonnes			
<b>Basis of Estimate Cd:</b>		E			
<b>Basis of Estimate Desc:</b>		E- Emission Factor - In use from 1994 to 2002			
<b>Category Type ID:</b>		3			
<b>Category Type Desc:</b>		Fugitive			
<b>Category Type Desc (fr):</b>		Émissions fugitives			
<b>Grouping:</b>		Total Air			
<b>Trans Code:</b>		VOCs			
<b>Chem:</b>		Ammonia (total)			
<b>Chem (fr):</b>		Ammoniac (total)			
<b>Quantity:</b>		.1			
<b>Unit:</b>		tonnes			
<b>Basis of Estimate Cd:</b>		O			
<b>Basis of Estimate Desc:</b>		O- Engineering Estimates			
<hr/>					
<a href="#">119</a>	31 of 104	WSW/299.5	80.9 / 12.22	OTTAWA FIBRE INC. 3985 BELGREEN DRIVE WEST NOT AVAILABLE OTTAWA ON K1G3N2	NPRI
<b>NPRI ID:</b>	1857			<b>Org ID:</b>	60845
<b>Other ID:</b>	Y			<b>Submit Date:</b>	1/1/2013
<b>No Other ID:</b>	3			<b>Last Modified:</b>	5/29/2015 3:28:24 PM
<b>Track ID:</b>	5117			<b>Contact ID:</b>	76821
<b>Report ID:</b>				<b>Cont Type:</b>	MED
<b>Report Type:</b>	NPRI			<b>Contact Title:</b>	
<b>Rpt Type ID:</b>	1			<b>Cont First Name:</b>	ANDY
<b>Report Year:</b>	1999			<b>Cont Last Name:</b>	SOLT
<b>Not-Current Rpt?:</b>	No			<b>Contact Position:</b>	ENVIRONMENTAL MANAGER
<b>Yr of Last Filed Rpt:</b>	2014			<b>Contact Fax:</b>	6137361150
<b>Fac ID:</b>	110202			<b>Contact Ph.:</b>	6137361215
<b>Fac Name:</b>	NOT AVAILABLE			<b>Cont Area Code:</b>	613
<b>Fac Address1:</b>	3985 BELGREEN DRIVE WEST			<b>Contact Tel.:</b>	37361215
<b>Fac Address2:</b>	NOT AVAILABLE			<b>Contact Ext.:</b>	26
<b>Fac Postal Zip:</b>	K1G3N2			<b>Cont Fax Area Cde:</b>	613
<b>Facility Lat:</b>	45.3808			<b>Contact Fax:</b>	37361150
<b>Facility Long:</b>	-75.5964			<b>Contact Email:</b>	SOLT@MONDENET.CA
<b>DLS (Last Filed Rpt):</b>				<b>Latitude:</b>	45.3808
<b>Facility DLS:</b>				<b>Longitude:</b>	-75.5964
<b>Datum:</b>	1983			<b>UTM Zone:</b>	18
<b>Facility Cmnts:</b>	False			<b>UTM Northing:</b>	5025209
<b>URL:</b>				<b>UTM Easting:</b>	453306
<b>No of Empl.:</b>	126			<b>Waste Streams:</b>	No
<b>Parent Co.:</b>	*			<b>No Streams:</b>	0
<b>No Parent Co.:</b>	1			<b>Waste Off Sites:</b>	No
<b>Pollut Prev Cmnts:</b>	False			<b>No Off Sites:</b>	0
<b>Stacks:</b>				<b>Shutdown:</b>	
<b>No of Stacks:</b>				<b>No of Shutdown:</b>	
<b>Canadian SIC Code (2 digit):</b>					



Map Key	Number of Records	Direction/ Distance (m)	Elev/Diff (m)	Site	DB
<b>Canadian SIC Code:</b>					
<b>SIC Code Description:</b>					
<b>American SIC Code:</b>					
<b>NAICS Code (2 digit):</b>		32			
<b>NAICS 2 Description:</b>		Manufacturing			
<b>NAICS Code (4 digit):</b>		3279			
<b>NAICS 4 Description:</b>		Other non-metallic mineral product manufacturing			
<b>NAICS Code (6 digit):</b>		327990			
<b>NAICS 6 Description:</b>		All other non-metallic mineral product manufacturing			
<b><u>Substance Release Report</u></b>					
<b>Category Type ID:</b>		2			
<b>Category Type Desc:</b>		Storage / Handling			
<b>Category Type Desc (fr):</b>		Rejets de stockage ou manutention			
<b>Grouping:</b>		Total Air			
<b>Trans Code:</b>		VOCg			
<b>Chem:</b>		Ammonia (total)			
<b>Chem (fr):</b>		Ammoniac (total)			
<b>Quantity:</b>		.1			
<b>Unit:</b>		tonnes			
<b>Basis of Estimate Cd:</b>		O			
<b>Basis of Estimate Desc:</b>		O- Engineering Estimates			
<b>Category Type ID:</b>		2			
<b>Category Type Desc:</b>		Storage / Handling			
<b>Category Type Desc (fr):</b>		Rejets de stockage ou manutention			
<b>Grouping:</b>		Total Air			
<b>Trans Code:</b>		VOCg			
<b>Chem:</b>		Formaldehyde			
<b>Chem (fr):</b>		Formaldéhyde			
<b>Quantity:</b>		.1			
<b>Unit:</b>		tonnes			
<b>Basis of Estimate Cd:</b>		O			
<b>Basis of Estimate Desc:</b>		O- Engineering Estimates			
<b>Category Type ID:</b>		1			
<b>Category Type Desc:</b>		Stack / Point			
<b>Category Type Desc (fr):</b>		Rejets de cheminée ou ponctuels			
<b>Grouping:</b>		Total Air			
<b>Trans Code:</b>		ASta			
<b>Chem:</b>		Ammonia (total)			
<b>Chem (fr):</b>		Ammoniac (total)			
<b>Quantity:</b>		30.25			
<b>Unit:</b>		tonnes			
<b>Basis of Estimate Cd:</b>		O			
<b>Basis of Estimate Desc:</b>		O- Engineering Estimates			
<b>Category Type ID:</b>		1			
<b>Category Type Desc:</b>		Stack / Point			
<b>Category Type Desc (fr):</b>		Rejets de cheminée ou ponctuels			
<b>Grouping:</b>		Total Air			
<b>Trans Code:</b>		ASta			
<b>Chem:</b>		Formaldehyde			
<b>Chem (fr):</b>		Formaldéhyde			
<b>Quantity:</b>		1.38			
<b>Unit:</b>		tonnes			
<b>Basis of Estimate Cd:</b>		E			
<b>Basis of Estimate Desc:</b>		E- Emission Factor - In use from 1994 to 2002			
<b>Category Type ID:</b>		3			
<b>Category Type Desc:</b>		Fugitive			
<b>Category Type Desc (fr):</b>		Émissions fugitives			
<b>Grouping:</b>		Total Air			
<b>Trans Code:</b>		VOCs			

Map Key	Number of Records	Direction/ Distance (m)	Elev/Diff (m)	Site	DB
<b>Chem:</b>		Ammonia (total)			
<b>Chem (fr):</b>		Ammoniac (total)			
<b>Quantity:</b>		.1			
<b>Unit:</b>		tonnes			
<b>Basis of Estimate Cd:</b>		O			
<b>Basis of Estimate Desc:</b>		O- Engineering Estimates			

<a href="#">119</a>	32 of 104	WSW/299.5	80.9 / 12.22	OTTAWA FIBRE INC. 3985 BELGREEN DRIVE WEST NOT AVAILABLE OTTAWA ON K1G3N2	NPRI
<b>NPRI ID:</b>	1857			<b>Org ID:</b>	60845
<b>Other ID:</b>	Y			<b>Submit Date:</b>	1/1/2013
<b>No Other ID:</b>	3.00			<b>Last Modified:</b>	5/29/2015 3:28:24 PM
<b>Track ID:</b>	5118			<b>Contact ID:</b>	76820
<b>Report ID:</b>				<b>Cont Type:</b>	MED
<b>Report Type:</b>	NPRI			<b>Contact Title:</b>	
<b>Rpt Type ID:</b>	1			<b>Cont First Name:</b>	ANDY
<b>Report Year:</b>	2000			<b>Cont Last Name:</b>	SOLT
<b>Not-Current Rpt?:</b>	No			<b>Contact Position:</b>	ENVIRONMENTAL COORDINATOR
<b>Yr of Last Filed Rpt:</b>	2014			<b>Contact Fax:</b>	6137361150
<b>Fac ID:</b>	110202			<b>Contact Ph.:</b>	6137361215
<b>Fac Name:</b>	NOT AVAILABLE			<b>Cont Area Code:</b>	613
<b>Fac Address1:</b>	3985 BELGREEN DRIVE WEST			<b>Contact Tel.:</b>	37361215
<b>Fac Address2:</b>	NOT AVAILABLE			<b>Contact Ext.:</b>	226
<b>Fac Postal Zip:</b>	K1G3N2			<b>Cont Fax Area Cde:</b>	613
<b>Facility Lat:</b>	45.3808			<b>Contact Fax:</b>	37361150
<b>Facility Long:</b>	-75.5964			<b>Contact Email:</b>	SOLT@MONDENET.CA
<b>DLS (Last Filed Rpt):</b>				<b>Latitude:</b>	45.3808
<b>Facility DLS:</b>				<b>Longitude:</b>	-75.5964
<b>Datum:</b>	1983			<b>UTM Zone:</b>	
<b>Facility Cmnts:</b>	False			<b>UTM Northing:</b>	
<b>URL:</b>				<b>UTM Easting:</b>	
<b>No of Empl.:</b>	114			<b>Waste Streams:</b>	No
<b>Parent Co.:</b>	*			<b>No Streams:</b>	0
<b>No Parent Co.:</b>	1.00			<b>Waste Off Sites:</b>	No
<b>Pollut Prev Cmnts:</b>	False			<b>No Off Sites:</b>	0.00
<b>Stacks:</b>				<b>Shutdown:</b>	
<b>No of Stacks:</b>				<b>No of Shutdown:</b>	
<b>Canadian SIC Code (2 digit):</b>					
<b>Canadian SIC Code:</b>					
<b>SIC Code Description:</b>					
<b>American SIC Code:</b>					
<b>NAICS Code (2 digit):</b>	32				
<b>NAICS 2 Description:</b>	Manufacturing				
<b>NAICS Code (4 digit):</b>	3279				
<b>NAICS 4 Description:</b>	Other non-metallic mineral product manufacturing				
<b>NAICS Code (6 digit):</b>	327990				
<b>NAICS 6 Description:</b>	All other non-metallic mineral product manufacturing				

#### Substance Release Report

<b>Category Type ID:</b>	3
<b>Category Type Desc:</b>	Fugitive
<b>Category Type Desc (fr):</b>	Émissions fugitives
<b>Grouping:</b>	Total Air
<b>Trans Code:</b>	VOCs
<b>Chem:</b>	Formaldehyde
<b>Chem (fr):</b>	Formaldéhyde
<b>Quantity:</b>	1.655
<b>Unit:</b>	tonnes
<b>Basis of Estimate Cd:</b>	O
<b>Basis of Estimate Desc:</b>	O- Engineering Estimates

Map Key	Number of Records	Direction/ Distance (m)	Elev/Diff (m)	Site	DB
<hr/>					
<b>Category Type ID:</b>		3			
<b>Category Type Desc:</b>		Fugitive			
<b>Category Type Desc (fr):</b>		Émissions fugitives			
<b>Grouping:</b>		Total Air			
<b>Trans Code:</b>		VOCs			
<b>Chem:</b>		Ammonia (total)			
<b>Chem (fr):</b>		Ammoniac (total)			
<b>Quantity:</b>		.296			
<b>Unit:</b>		tonnes			
<b>Basis of Estimate Cd:</b>		O			
<b>Basis of Estimate Desc:</b>		O- Engineering Estimates			
<b>Category Type ID:</b>		2			
<b>Category Type Desc:</b>		Storage / Handling			
<b>Category Type Desc (fr):</b>		Rejets de stockage ou manutention			
<b>Grouping:</b>		Total Air			
<b>Trans Code:</b>		VOCg			
<b>Chem:</b>		Ammonia (total)			
<b>Chem (fr):</b>		Ammoniac (total)			
<b>Quantity:</b>		0			
<b>Unit:</b>		tonnes			
<b>Basis of Estimate Cd:</b>		O			
<b>Basis of Estimate Desc:</b>		O- Engineering Estimates			
<b>Category Type ID:</b>		1			
<b>Category Type Desc:</b>		Stack / Point			
<b>Category Type Desc (fr):</b>		Rejets de cheminée ou ponctuels			
<b>Grouping:</b>		Total Air			
<b>Trans Code:</b>		ASta			
<b>Chem:</b>		Ammonia (total)			
<b>Chem (fr):</b>		Ammoniac (total)			
<b>Quantity:</b>		1.143			
<b>Unit:</b>		tonnes			
<b>Basis of Estimate Cd:</b>		M			
<b>Basis of Estimate Desc:</b>		M- Monitoring or Direct Measurement - In use from 1994 to 2002			
<b>Category Type ID:</b>		2			
<b>Category Type Desc:</b>		Storage / Handling			
<b>Category Type Desc (fr):</b>		Rejets de stockage ou manutention			
<b>Grouping:</b>		Total Air			
<b>Trans Code:</b>		VOCg			
<b>Chem:</b>		Formaldehyde			
<b>Chem (fr):</b>		Formaldéhyde			
<b>Quantity:</b>		0			
<b>Unit:</b>		tonnes			
<b>Basis of Estimate Cd:</b>		O			
<b>Basis of Estimate Desc:</b>		O- Engineering Estimates			
<b>Category Type ID:</b>		1			
<b>Category Type Desc:</b>		Stack / Point			
<b>Category Type Desc (fr):</b>		Rejets de cheminée ou ponctuels			
<b>Grouping:</b>		Total Air			
<b>Trans Code:</b>		ASta			
<b>Chem:</b>		Formaldehyde			
<b>Chem (fr):</b>		Formaldéhyde			
<b>Quantity:</b>		8.397			
<b>Unit:</b>		tonnes			
<b>Basis of Estimate Cd:</b>		M			
<b>Basis of Estimate Desc:</b>		M- Monitoring or Direct Measurement - In use from 1994 to 2002			
<hr/>					
<a href="#">119</a>	33 of 104	WSW/299.5	80.9 / 12.22	OTTAWA FIBRE INDUSTRIES LTD. PAVEMENT AREA OF PLANT GLOUCESTER PLANT 3985 BELGREEN DRIVE OTTAWA CITY ON	SPL

Map Key	Number of Records	Direction/ Distance (m)	Elev/Diff (m)	Site	DB
Ref No:	226974			Discharger Report:	
Site No:				Material Group:	
Incident Dt:	6/1/2002			Health/Env Conseq:	
Year:				Client Type:	
Incident Cause:	OTHER CONTAINER LEAK			Sector Type:	
Incident Event:				Agency Involved:	
Contaminant Code:				Nearest Watercourse:	
Contaminant Name:				Site Address:	
Contaminant Limit 1:				Site District Office:	
Contam Limit Freq 1:				Site Postal Code:	
Contaminant UN No 1:				Site Region:	
Environment Impact:	POSSIBLE			Site Municipality:	20107
Nature of Impact:	Multi Media Pollution			Site Lot:	
Receiving Medium:	LAND			Site Conc:	
Receiving Env:				Northing:	
MOE Response:				Easting:	
Dt MOE Arvl on Scn:				Site Geo Ref Accu:	
MOE Reported Dt:	6/1/2002			Site Map Datum:	
Dt Document Closed:				SAC Action Class:	
Incident Reason:	EQUIPMENT FAILURE			Source Type:	
Site Name:					
Site County/District:					
Site Geo Ref Meth:					
Incident Summary:	OTTAWA FIBRE: SPILL OF PROCESS WATER. CONTAINED CLEANING.				
Contaminant Qty:					
<a href="#">119</a>	34 of 104	WSW/299.5	80.9 / 12.22	OTTAWA FIBRE INC. 3985 BELGREEN DRIVE WEST NOT AVAILABLE OTTAWA ON K1G3N2	NPRI
NPRI ID:	1857			Org ID:	60845
Other ID:	Y			Submit Date:	1/1/2013
No Other ID:	2.00			Last Modified:	5/29/2015 3:28:24 PM
Track ID:	5119			Contact ID:	76825
Report ID:				Cont Type:	MED
Report Type:	NPRI			Contact Title:	
Rpt Type ID:	1			Cont First Name:	ANDY
Report Year:	2001			Cont Last Name:	SOLTYSZEWSKI
Not-Current Rpt?:	No			Contact Position:	QC MANAGER
Yr of Last Filed Rpt:	2014			Contact Fax:	6137361150
Fac ID:	110202			Contact Ph.:	6137361215
Fac Name:	NOT AVAILABLE			Cont Area Code:	613
Fac Address1:	3985 BELGREEN DRIVE WEST			Contact Tel.:	37361215
Fac Address2:	NOT AVAILABLE			Contact Ext.:	226
Fac Postal Zip:	K1G3N2			Cont Fax Area Cde:	613
Facility Lat:	45.3808			Contact Fax:	37361150
Facility Long:	-75.5964			Contact Email:	NOT AVAILABLE
DLS (Last Filed Rpt):				Latitude:	45.3808
Facility DLS:				Longitude:	-75.5964
Datum:	1983			UTM Zone:	
Facility Cmnts:	No			UTM Northing:	
URL:				UTM Easting:	
No of Empl.:	125			Waste Streams:	No
Parent Co.:	*			No Streams:	0.00
No Parent Co.:	1.00			Waste Off Sites:	No
Pollut Prev Cmnts:	No			No Off Sites:	0.00
Stacks:				Shutdown:	
No of Stacks:				No of Shutdown:	
Canadian SIC Code (2 digit):					
Canadian SIC Code:					
SIC Code Description:					
American SIC Code:					
NAICS Code (2 digit):	32				
NAICS 2 Description:	Manufacturing				

<b>Map Key</b>	<b>Number of Records</b>	<b>Direction/ Distance (m)</b>	<b>Elev/Diff (m)</b>	<b>Site</b>	<b>DB</b>
<b>NAICS Code (4 digit):</b>		3279			
<b>NAICS 4 Description:</b>		Other non-metallic mineral product manufacturing			
<b>NAICS Code (6 digit):</b>		327990			
<b>NAICS 6 Description:</b>		All other non-metallic mineral product manufacturing			
<b><u>Substance Release Report</u></b>					
<b>Category Type ID:</b>		2			
<b>Category Type Desc:</b>		Storage / Handling			
<b>Category Type Desc (fr):</b>		Rejets de stockage ou manutention			
<b>Grouping:</b>		Total Air			
<b>Trans Code:</b>		VOCg			
<b>Chem:</b>		Ammonia (total)			
<b>Chem (fr):</b>		Ammoniac (total)			
<b>Quantity:</b>		0			
<b>Unit:</b>		tonnes			
<b>Basis of Estimate Cd:</b>		O			
<b>Basis of Estimate Desc:</b>		O- Engineering Estimates			
<b>Category Type ID:</b>		1			
<b>Category Type Desc:</b>		Stack / Point			
<b>Category Type Desc (fr):</b>		Rejets de cheminée ou ponctuels			
<b>Grouping:</b>		Total Air			
<b>Trans Code:</b>		ASta			
<b>Chem:</b>		Ammonia (total)			
<b>Chem (fr):</b>		Ammoniac (total)			
<b>Quantity:</b>		.1			
<b>Unit:</b>		tonnes			
<b>Basis of Estimate Cd:</b>		M			
<b>Basis of Estimate Desc:</b>		M- Monitoring or Direct Measurement - In use from 1994 to 2002			
<b>Category Type ID:</b>		1			
<b>Category Type Desc:</b>		Stack / Point			
<b>Category Type Desc (fr):</b>		Rejets de cheminée ou ponctuels			
<b>Grouping:</b>		Total Air			
<b>Trans Code:</b>		ASta			
<b>Chem:</b>		Formaldehyde			
<b>Chem (fr):</b>		Formaldéhyde			
<b>Quantity:</b>		14.74			
<b>Unit:</b>		tonnes			
<b>Basis of Estimate Cd:</b>		M			
<b>Basis of Estimate Desc:</b>		M- Monitoring or Direct Measurement - In use from 1994 to 2002			
<b>Category Type ID:</b>		2			
<b>Category Type Desc:</b>		Storage / Handling			
<b>Category Type Desc (fr):</b>		Rejets de stockage ou manutention			
<b>Grouping:</b>		Total Air			
<b>Trans Code:</b>		VOCg			
<b>Chem:</b>		Formaldehyde			
<b>Chem (fr):</b>		Formaldéhyde			
<b>Quantity:</b>		0			
<b>Unit:</b>		tonnes			
<b>Basis of Estimate Cd:</b>		O			
<b>Basis of Estimate Desc:</b>		O- Engineering Estimates			
<b>Category Type ID:</b>		3			
<b>Category Type Desc:</b>		Fugitive			
<b>Category Type Desc (fr):</b>		Émissions fugitives			
<b>Grouping:</b>		Total Air			
<b>Trans Code:</b>		VOCs			
<b>Chem:</b>		Formaldehyde			
<b>Chem (fr):</b>		Formaldéhyde			
<b>Quantity:</b>		1.991			
<b>Unit:</b>		tonnes			
<b>Basis of Estimate Cd:</b>		O			

Map Key	Number of Records	Direction/ Distance (m)	Elev/Diff (m)	Site	DB
Basis of Estimate Desc:		O- Engineering Estimates			
Category Type ID:		3			
Category Type Desc:		Fugitive			
Category Type Desc (fr):		Émissions fugitives			
Grouping:		Total Air			
Trans Code:		VOCs			
Chem:		Ammonia (total)			
Chem (fr):		Ammoniac (total)			
Quantity:		.32			
Unit:		tonnes			
Basis of Estimate Cd:		O			
Basis of Estimate Desc:		O- Engineering Estimates			
<a href="#">119</a>	35 of 104	WSW/299.5	80.9 / 12.22	Ottawa Fibre Inc. 3985 Belgreen Drive, R.R. #2 Ottawa Ontario Ottawa ON	EBR
EBR Registry No:		IA02E1432		Decision Posted:	
Ministry Ref No:		8540-5FZQ9L		Exception Posted:	
Notice Type:		Instrument Decision		Section:	
Notice Stage:		800720495		Act 1:	
Notice Date:		December 20, 2002		Act 2:	
Proposal Date:		November 18, 2002		Site Location Map:	
Year:		2002			
Instrument Type:		(EPA s. 9) - Approval for discharge into the natural environment other than water (i.e. Air)			
Off Instrument Name:					
Posted By:					
Company Name:		Ottawa Fibre Inc.			
Site Address:					
Location Other:					
Proponent Name:					
Proponent Address:		3985 Belgreen Drive, Box 415, R.R. #2, Ottawa Ontario, K1G 3N2			
Comment Period:					
URL:					
Site Location Details:					
3985 Belgreen Drive, R.R. #2 Ottawa Ontario Ottawa					
<a href="#">119</a>	36 of 104	WSW/299.5	80.9 / 12.22	Ottawa Fibre Inc. 3985 Belgreen Drive, R.R. #2 Ottawa Ontario Ottawa ON	EBR
EBR Registry No:		IA02E1041		Decision Posted:	
Ministry Ref No:		9605-5D8LYM		Exception Posted:	
Notice Type:		Instrument Decision		Section:	
Notice Stage:		800720510		Act 1:	
Notice Date:		December 18, 2002		Act 2:	
Proposal Date:		August 30, 2002		Site Location Map:	
Year:		2002			
Instrument Type:		(EPA s. 9) - Approval for discharge into the natural environment other than water (i.e. Air)			
Off Instrument Name:					
Posted By:					
Company Name:		Ottawa Fibre Inc.			
Site Address:					
Location Other:					
Proponent Name:					
Proponent Address:		3985 Belgreen Drive, Box 415, R.R. #2, Ottawa Ontario, K1G 3N2			
Comment Period:					

Map Key	Number of Records	Direction/ Distance (m)	Elev/Diff (m)	Site	DB
URL:					
Site Location Details:					
3985 Belgreen Drive, R.R. #2 Ottawa Ontario Ottawa					
<a href="#">119</a>	37 of 104	WSW/299.5	80.9 / 12.22	3985 Belgreen Dr Ottawa ON	EHS
Order No: 20031104010		Nearest Intersection:			
Status: C		Municipality:			
Report Type: Complete Report		Client Prov/State: ON			
Report Date: 11/6/03		Search Radius (km): 0.35			
Date Received: 11/4/03		X: -75.598289			
Previous Site Name:		Y: 45.381708			
Lot/Building Size:					
Additional Info Ordered:					
<a href="#">119</a>	38 of 104	WSW/299.5	80.9 / 12.22	OTTAWA FIBRE INDUSTRIES LTD. BOX 415, RR #4 3985 BELGREEN DRIVE GLOUCESTER ON K1G 3N2	GEN
Generator No: ON0469700		PO Box No:			
Status:		Country:			
Approval Years: 86,87,88,89,90		Choice of Contact:			
Contam. Facility:		Co Admin:			
MHSW Facility:		Phone No Admin:			
SIC Code: 3562					
SIC Description: GLASS PRODUCTS IND.					
Detail(s)					
Waste Class: 252					
Waste Class Desc: WASTE OILS & LUBRICANTS					
<a href="#">119</a>	39 of 104	WSW/299.5	80.9 / 12.22	OTTAWA FIBRE INC 3985 BELGREEN DRIVE OTTAWA ON K1G 3N2	GEN
Generator No: ON0469700		PO Box No:			
Status:		Country:			
Approval Years: 92,93,97,98		Choice of Contact:			
Contam. Facility:		Co Admin:			
MHSW Facility:		Phone No Admin:			
SIC Code: 3562					
SIC Description: GLASS PRODUCTS IND.					
Detail(s)					
Waste Class: 213					
Waste Class Desc: PETROLEUM DISTILLATES					
Waste Class: 232					
Waste Class Desc: POLYMERIC RESINS					
Waste Class: 252					
Waste Class Desc: WASTE OILS & LUBRICANTS					

Map Key	Number of Records	Direction/ Distance (m)	Elev/Diff (m)	Site	DB
<a href="#">119</a>	40 of 104	WSW/299.5	80.9 / 12.22	OTTAWA FIBRE INC 29-084 3985 BELGREEN DRIVE OTTAWA ON K1G 3N2	GEN
Generator No:		ON0469700		PO Box No:	
Status:				Country:	
Approval Years:		94,95,96		Choice of Contact:	
Contam. Facility:				Co Admin:	
MHSW Facility:				Phone No Admin:	
SIC Code:		3562			
SIC Description:		GLASS PRODUCTS IND.			
<u>Detail(s)</u>					
Waste Class:		213			
Waste Class Desc:		PETROLEUM DISTILLATES			
Waste Class:		232			
Waste Class Desc:		POLYMERIC RESINS			
Waste Class:		252			
Waste Class Desc:		WASTE OILS & LUBRICANTS			
<a href="#">119</a>	41 of 104	WSW/299.5	80.9 / 12.22	OTTAWA FIBRE INC. 3985 BELGREEN DRIVE OTTAWA ON K1G 3N2	GEN
Generator No:		ON0469700		PO Box No:	
Status:				Country:	
Approval Years:		99,00,01,02,03,04		Choice of Contact:	
Contam. Facility:				Co Admin:	
MHSW Facility:				Phone No Admin:	
SIC Code:		3562			
SIC Description:		GLASS PRODUCTS IND.			
<u>Detail(s)</u>					
Waste Class:		213			
Waste Class Desc:		PETROLEUM DISTILLATES			
Waste Class:		232			
Waste Class Desc:		POLYMERIC RESINS			
Waste Class:		252			
Waste Class Desc:		WASTE OILS & LUBRICANTS			
<a href="#">119</a>	42 of 104	WSW/299.5	80.9 / 12.22	OTTAWA FIBRE INC. 3985 BELGREEN DRIVE WEST NOT AVAILABLE OTTAWA ON K1G3N2	NPRI
NPRI ID:		1857		Org ID:	
Other ID:		Y		Submit Date:	
No Other ID:		2		Last Modified:	
Track ID:		72347		Contact ID:	
Report ID:		160419		Cont Type:	
Report Type:		NPRI		Contact Title:	
Rpt Type ID:		1		Cont First Name:	
Report Year:		2002		Cont Last Name:	
Not-Current Rpt?:		No		Contact Position:	
Yr of Last Filed Rpt:		2014		Contact Fax:	
Fac ID:		110202		Contact Ph.:	
Fac Name:		NOT AVAILABLE		Cont Area Code:	
Fac Address1:		3985 BELGREEN DRIVE WEST		Contact Tel.:	



<i>Map Key</i>	<i>Number of Records</i>	<i>Direction/ Distance (m)</i>	<i>Elev/Diff (m)</i>	<i>Site</i>	<i>DB</i>
<b>Fac Address2:</b>	NOT AVAILABLE			<b>Contact Ext.:</b>	226
<b>Fac Postal Zip:</b>	K1G3N2			<b>Cont Fax Area Cde:</b>	613
<b>Facility Lat:</b>	45.3808			<b>Contact Fax:</b>	37361150
<b>Facility Long:</b>	-75.5964			<b>Contact Email:</b>	NOT AVAILABLE
<b>DLS (Last Filed Rpt):</b>				<b>Latitude:</b>	45.3808
<b>Facility DLS:</b>				<b>Longitude:</b>	-75.5964
<b>Datum:</b>	1983			<b>UTM Zone:</b>	
<b>Facility Cmnts:</b>	False			<b>UTM Northing:</b>	
<b>URL:</b>				<b>UTM Easting:</b>	
<b>No of Empl.:</b>	140			<b>Waste Streams:</b>	False
<b>Parent Co.:</b>	*			<b>No Streams:</b>	0
<b>No Parent Co.:</b>	1			<b>Waste Off Sites:</b>	False
<b>Pollut Prev Cmnts:</b>	False			<b>No Off Sites:</b>	0
<b>Stacks:</b>	False			<b>Shutdown:</b>	False
<b>No of Stacks:</b>				<b>No of Shutdown:</b>	0
<b>Canadian SIC Code (2 digit):</b>					
<b>Canadian SIC Code:</b>					
<b>SIC Code Description:</b>					
<b>American SIC Code:</b>					
<b>NAICS Code (2 digit):</b>	32				
<b>NAICS 2 Description:</b>	Manufacturing				
<b>NAICS Code (4 digit):</b>	3279				
<b>NAICS 4 Description:</b>	Other non-metallic mineral product manufacturing				
<b>NAICS Code (6 digit):</b>	327990				
<b>NAICS 6 Description:</b>	All other non-metallic mineral product manufacturing				
<b><u>Substance Release Report</u></b>					
<b>Category Type ID:</b>	1				
<b>Category Type Desc:</b>	Stack / Point				
<b>Category Type Desc (fr):</b>	Rejets de cheminée ou ponctuels				
<b>Grouping:</b>	Total Air				
<b>Trans Code:</b>	ASta				
<b>Chem:</b>	PM10 - Particulate Matter <= 10 Microns				
<b>Chem (fr):</b>	PM10 - Matière particulaire <= 10 microns				
<b>Quantity:</b>	49.655				
<b>Unit:</b>	tonnes				
<b>Basis of Estimate Cd:</b>	O				
<b>Basis of Estimate Desc:</b>	O- Engineering Estimates				
<b>Category Type ID:</b>	1				
<b>Category Type Desc:</b>	Stack / Point				
<b>Category Type Desc (fr):</b>	Rejets de cheminée ou ponctuels				
<b>Grouping:</b>	Total Air				
<b>Trans Code:</b>	ASta				
<b>Chem:</b>	PM2.5 - Particulate Matter <= 2.5 Microns				
<b>Chem (fr):</b>	PM2,5 - Matière particulaire <= 2,5 microns				
<b>Quantity:</b>	47.675				
<b>Unit:</b>	tonnes				
<b>Basis of Estimate Cd:</b>	O				
<b>Basis of Estimate Desc:</b>	O- Engineering Estimates				
<b>Category Type ID:</b>	1				
<b>Category Type Desc:</b>	Stack / Point				
<b>Category Type Desc (fr):</b>	Rejets de cheminée ou ponctuels				
<b>Grouping:</b>	Total Air				
<b>Trans Code:</b>	ASta				
<b>Chem:</b>	Volatile Organic Compounds (VOCs)				
<b>Chem (fr):</b>	Composés organiques volatils (COV)				
<b>Quantity:</b>	13.214				
<b>Unit:</b>	tonnes				
<b>Basis of Estimate Cd:</b>	O				
<b>Basis of Estimate Desc:</b>	O- Engineering Estimates				
<b>Category Type ID:</b>	1				

Map Key	Number of Records	Direction/ Distance (m)	Elev/Diff (m)	Site	DB
<b>Category Type Desc:</b> Stack / Point <b>Category Type Desc (fr):</b> Rejets de cheminée ou ponctuels <b>Grouping:</b> Total Air <b>Trans Code:</b> ASta <b>Chem:</b> PM - Total Particulate Matter <b>Chem (fr):</b> PM - Particules totales <b>Quantity:</b> 57.128 <b>Unit:</b> tonnes <b>Basis of Estimate Cd:</b> O <b>Basis of Estimate Desc:</b> O- Engineering Estimates  <b>Category Type ID:</b> 13 <b>Category Type Desc:</b> All Media <b>Category Type Desc (fr):</b> Rejets à tous les médias <b>Grouping:</b> Total All Media<1t <b>Trans Code:</b> <b>Chem:</b> Ammonia (total) <b>Chem (fr):</b> Ammoniac (total) <b>Quantity:</b> .382 <b>Unit:</b> tonnes <b>Basis of Estimate Cd:</b> <b>Basis of Estimate Desc:</b>  <b>Category Type ID:</b> 1 <b>Category Type Desc:</b> Stack / Point <b>Category Type Desc (fr):</b> Rejets de cheminée ou ponctuels <b>Grouping:</b> Total Air <b>Trans Code:</b> ASta <b>Chem:</b> Formaldehyde <b>Chem (fr):</b> Formaldéhyde <b>Quantity:</b> 10.637 <b>Unit:</b> tonnes <b>Basis of Estimate Cd:</b> M <b>Basis of Estimate Desc:</b> M- Monitoring or Direct Measurement - In use from 1994 to 2002					
<a href="#">119</a>	43 of 104	WSW/299.5	80.9 / 12.22	OTTAWA FIBRE INC. 3985 BELGREEN DRIVE WEST NOT AVAILABLE OTTAWA ON K1G3N2	NPRI
<b>NPRI ID:</b> 1857 <b>Other ID:</b> Y <b>No Other ID:</b> 2 <b>Track ID:</b> 72349 <b>Report ID:</b> 151979 <b>Report Type:</b> NPRI <b>Rpt Type ID:</b> 1 <b>Report Year:</b> 2003 <b>Not-Current Rpt?:</b> No <b>Yr of Last Filed Rpt:</b> 2014 <b>Fac ID:</b> 110202 <b>Fac Name:</b> NOT AVAILABLE <b>Fac Address1:</b> 3985 BELGREEN DRIVE WEST <b>Fac Address2:</b> NOT AVAILABLE <b>Fac Postal Zip:</b> K1G3N2 <b>Facility Lat:</b> 45.3808 <b>Facility Long:</b> -75.5964 <b>DLS (Last Filed Rpt):</b> <b>Facility DLS:</b> <b>Datum:</b> 1983 <b>Facility Cmmts:</b> False <b>URL:</b> <b>No of Empl.:</b> 142 <b>Parent Co.:</b> * <b>No Parent Co.:</b> 1 <b>Pollut Prev Cmmts:</b> False					
<b>Org ID:</b> 60845 <b>Submit Date:</b> 1/1/2013 <b>Last Modified:</b> 5/29/2015 3:28:24 PM <b>Contact ID:</b> 117457 <b>Cont Type:</b> MED <b>Contact Title:</b> <b>Cont First Name:</b> ANDY <b>Cont Last Name:</b> SOLTYSZEWSKI <b>Contact Position:</b> QC MANAGER <b>Contact Fax:</b> 6137361150 <b>Contact Ph.:</b> 6137361215 <b>Cont Area Code:</b> 613 <b>Contact Tel.:</b> 37361215 <b>Contact Ext.:</b> 226 <b>Cont Fax Area Cde:</b> 613 <b>Contact Fax:</b> 37361150 <b>Contact Email:</b> NOT AVAILABLE <b>Latitude:</b> 45.3808 <b>Longitude:</b> -75.5964 <b>UTM Zone:</b> <b>UTM Northing:</b> <b>UTM Easting:</b> <b>Waste Streams:</b> True¿ <b>No Streams:</b> <b>Waste Off Sites:</b> False <b>No Off Sites:</b>					

<i>Map Key</i>	<i>Number of Records</i>	<i>Direction/ Distance (m)</i>	<i>Elev/Diff (m)</i>	<i>Site</i>	<i>DB</i>
Stacks:	True			Shutdown:	True
No of Stacks:				No of Shutdown:	
Canadian SIC Code (2 digit):					
Canadian SIC Code:					
SIC Code Description:					
American SIC Code:					
NAICS Code (2 digit):		32			
NAICS 2 Description:		Manufacturing			
NAICS Code (4 digit):		3279			
NAICS 4 Description:		Other non-metallic mineral product manufacturing			
NAICS Code (6 digit):		327990			
NAICS 6 Description:		All other non-metallic mineral product manufacturing			
<b><u>Substance Release Report</u></b>					
Category Type ID:		1			
Category Type Desc:		Stack / Point			
Category Type Desc (fr):		Rejets de cheminée ou ponctuels			
Grouping:		Total Air			
Trans Code:		ASta			
Chem:		Volatile Organic Compounds (VOCs)			
Chem (fr):		Composés organiques volatils (COV)			
Quantity:		7.435			
Unit:		tonnes			
Basis of Estimate Cd:		O			
Basis of Estimate Desc:		O- Engineering Estimates			
Category Type ID:		1			
Category Type Desc:		Stack / Point			
Category Type Desc (fr):		Rejets de cheminée ou ponctuels			
Grouping:		Total Air			
Trans Code:		ASta			
Chem:		PM10 - Particulate Matter <= 10 Microns			
Chem (fr):		PM10 - Matière particulaire <= 10 microns			
Quantity:		51.312			
Unit:		tonnes			
Basis of Estimate Cd:		M3			
Basis of Estimate Desc:		M3- Source Testing - In use from 2003 and onward			
Category Type ID:		1			
Category Type Desc:		Stack / Point			
Category Type Desc (fr):		Rejets de cheminée ou ponctuels			
Grouping:		Total Air			
Trans Code:		ASta			
Chem:		Formaldehyde			
Chem (fr):		Formaldéhyde			
Quantity:		2.43			
Unit:		tonnes			
Basis of Estimate Cd:		O			
Basis of Estimate Desc:		O- Engineering Estimates			
Category Type ID:		1			
Category Type Desc:		Stack / Point			
Category Type Desc (fr):		Rejets de cheminée ou ponctuels			
Grouping:		Total Air			
Trans Code:		ASta			
Chem:		Ammonia (total)			
Chem (fr):		Ammoniac (total)			
Quantity:		7.8			
Unit:		tonnes			
Basis of Estimate Cd:		O			
Basis of Estimate Desc:		O- Engineering Estimates			
Category Type ID:		1			
Category Type Desc:		Stack / Point			

Map Key	Number of Records	Direction/ Distance (m)	Elev/Diff (m)	Site	DB
<hr/>					
Category Type Desc (fr):		Rejets de cheminée ou ponctuels			
Grouping:		Total Air			
Trans Code:		ASta			
Chem:		PM2.5 - Particulate Matter <= 2.5 Microns			
Chem (fr):		PM2,5 - Matière particulaire <= 2,5 microns			
Quantity:		49.331			
Unit:		tonnes			
Basis of Estimate Cd:		M3			
Basis of Estimate Desc:		M3- Source Testing - In use from 2003 and onward			
<hr/>					
Category Type ID:		1			
Category Type Desc:		Stack / Point			
Category Type Desc (fr):		Rejets de cheminée ou ponctuels			
Grouping:		Total Air			
Trans Code:		ASta			
Chem:		PM - Total Particulate Matter			
Chem (fr):		PM - Particules totales			
Quantity:		58.784			
Unit:		tonnes			
Basis of Estimate Cd:		M3			
Basis of Estimate Desc:		M3- Source Testing - In use from 2003 and onward			
<hr/>					
<a href="#">119</a>	44 of 104	WSW/299.5	80.9 / 12.22	OTTAWA FIBRE 3985 BELGREEN DRIVE WEST NOT AVAILABLE OTTAWA ON K1G3N2	NPRI
NPRI ID:	1857			Org ID:	60843
Other ID:	Y			Submit Date:	1/1/2013
No Other ID:	2			Last Modified:	5/29/2015 3:28:24 PM
Track ID:	72352			Contact ID:	117457
Report ID:	93153			Cont Type:	MED
Report Type:	NPRI			Contact Title:	
Rpt Type ID:	1			Cont First Name:	ANDY
Report Year:	2004			Cont Last Name:	SOLTYSZEWSKI
Not-Current Rpt?:	No			Contact Position:	QC MANAGER
Yr of Last Filed Rpt:	2014			Contact Fax:	6137361150
Fac ID:	110205			Contact Ph.:	6137361215
Fac Name:	OTTAWA FIBRE INC.			Cont Area Code:	613
Fac Address1:	3985 BELGREEN DRIVE WEST			Contact Tel.:	37361215
Fac Address2:	NOT AVAILABLE			Contact Ext.:	226
Fac Postal Zip:	K1G3N2			Cont Fax Area Cde:	613
Facility Lat:	45.3808			Contact Fax:	37361150
Facility Long:	-75.5964			Contact Email:	NOT AVAILABLE
DLS (Last Filed Rpt):				Latitude:	45.3808
Facility DLS:				Longitude:	-75.5964
Datum:	1983			UTM Zone:	
Facility Cmnts:	True			UTM Northing:	
URL:				UTM Easting:	
No of Empl.:	142			Waste Streams:	False
Parent Co.:	N			No Streams:	
No Parent Co.:				Waste Off Sites:	False
Pollut Prev Cmnts:	True			No Off Sites:	
Stacks:	No			Shutdown:	
No of Stacks:				No of Shutdown:	
Canadian SIC Code (2 digit):					
Canadian SIC Code:					
SIC Code Description:					
American SIC Code:					
NAICS Code (2 digit):	32				
NAICS 2 Description:	Manufacturing				
NAICS Code (4 digit):	3279				
NAICS 4 Description:	Other non-metallic mineral product manufacturing				
NAICS Code (6 digit):	327990				
NAICS 6 Description:	All other non-metallic mineral product manufacturing				

<i>Map Key</i>	<i>Number of Records</i>	<i>Direction/ Distance (m)</i>	<i>Elev/Diff (m)</i>	<i>Site</i>	<i>DB</i>
<b><u>Substance Release Report</u></b>					
<b>Category Type ID:</b>	1				
<b>Category Type Desc:</b>	Stack / Point				
<b>Category Type Desc (fr):</b>	Rejets de cheminée ou ponctuels				
<b>Grouping:</b>	Total Air				
<b>Trans Code:</b>	ASta				
<b>Chem:</b>	PM10 - Particulate Matter <= 10 Microns				
<b>Chem (fr):</b>	PM10 - Matière particulaire <= 10 microns				
<b>Quantity:</b>	64.628				
<b>Unit:</b>	tonnes				
<b>Basis of Estimate Cd:</b>	M3				
<b>Basis of Estimate Desc:</b>	M3- Source Testing - In use from 2003 and onward				
<b>Category Type ID:</b>	13				
<b>Category Type Desc:</b>	All Media				
<b>Category Type Desc (fr):</b>	Rejets à tous les médias				
<b>Grouping:</b>	Total All Media<1t				
<b>Trans Code:</b>					
<b>Chem:</b>	Calcium oxide				
<b>Chem (fr):</b>	Oxyde de calcium				
<b>Quantity:</b>	.713				
<b>Unit:</b>	tonnes				
<b>Basis of Estimate Cd:</b>					
<b>Basis of Estimate Desc:</b>					
<b>Category Type ID:</b>	3				
<b>Category Type Desc:</b>	Fugitive				
<b>Category Type Desc (fr):</b>	Émissions fugitives				
<b>Grouping:</b>	Total Air				
<b>Trans Code:</b>	VOCs				
<b>Chem:</b>	Formaldehyde				
<b>Chem (fr):</b>	Formaldéhyde				
<b>Quantity:</b>	.1				
<b>Unit:</b>	tonnes				
<b>Basis of Estimate Cd:</b>	O				
<b>Basis of Estimate Desc:</b>	O- Engineering Estimates				
<b>Category Type ID:</b>	1				
<b>Category Type Desc:</b>	Stack / Point				
<b>Category Type Desc (fr):</b>	Rejets de cheminée ou ponctuels				
<b>Grouping:</b>	Total Air				
<b>Trans Code:</b>	ASta				
<b>Chem:</b>	Volatile Organic Compounds (VOCs)				
<b>Chem (fr):</b>	Composés organiques volatils (COV)				
<b>Quantity:</b>	3.14				
<b>Unit:</b>	tonnes				
<b>Basis of Estimate Cd:</b>	O				
<b>Basis of Estimate Desc:</b>	O- Engineering Estimates				
<b>Category Type ID:</b>	1				
<b>Category Type Desc:</b>	Stack / Point				
<b>Category Type Desc (fr):</b>	Rejets de cheminée ou ponctuels				
<b>Grouping:</b>	Total Air				
<b>Trans Code:</b>	ASta				
<b>Chem:</b>	Formaldehyde				
<b>Chem (fr):</b>	Formaldéhyde				
<b>Quantity:</b>	2.609				
<b>Unit:</b>	tonnes				
<b>Basis of Estimate Cd:</b>	O				
<b>Basis of Estimate Desc:</b>	O- Engineering Estimates				
<b>Category Type ID:</b>	3				
<b>Category Type Desc:</b>	Fugitive				
<b>Category Type Desc (fr):</b>	Émissions fugitives				

<b>Map Key</b>	<b>Number of Records</b>	<b>Direction/ Distance (m)</b>	<b>Elev/Diff (m)</b>	<b>Site</b>	<b>DB</b>
<b>Grouping:</b>		Total Air			
<b>Trans Code:</b>		VOCs			
<b>Chem:</b>		Ammonia (total)			
<b>Chem (fr):</b>		Ammoniac (total)			
<b>Quantity:</b>		.194			
<b>Unit:</b>		tonnes			
<b>Basis of Estimate Cd:</b>		C			
<b>Basis of Estimate Desc:</b>		C- Mass Balance			
<b>Category Type ID:</b>		1			
<b>Category Type Desc:</b>		Stack / Point			
<b>Category Type Desc (fr):</b>		Rejets de cheminée ou ponctuels			
<b>Grouping:</b>		Total Air			
<b>Trans Code:</b>		ASta			
<b>Chem:</b>		Nitrogen oxides (expressed as NO2)			
<b>Chem (fr):</b>		Oxydes d'azote (exprimés en NO2)			
<b>Quantity:</b>		17.54			
<b>Unit:</b>		tonnes			
<b>Basis of Estimate Cd:</b>		E2			
<b>Basis of Estimate Desc:</b>		E2- Published Emission Factors - In use from 2003 and onward			
<b>Category Type ID:</b>		1			
<b>Category Type Desc:</b>		Stack / Point			
<b>Category Type Desc (fr):</b>		Rejets de cheminée ou ponctuels			
<b>Grouping:</b>		Total Air			
<b>Trans Code:</b>		ASta			
<b>Chem:</b>		PM2.5 - Particulate Matter <= 2.5 Microns			
<b>Chem (fr):</b>		PM2,5 - Matière particulaire <= 2,5 microns			
<b>Quantity:</b>		61.92			
<b>Unit:</b>		tonnes			
<b>Basis of Estimate Cd:</b>		M3			
<b>Basis of Estimate Desc:</b>		M3- Source Testing - In use from 2003 and onward			
<b>Category Type ID:</b>		1			
<b>Category Type Desc:</b>		Stack / Point			
<b>Category Type Desc (fr):</b>		Rejets de cheminée ou ponctuels			
<b>Grouping:</b>		Total Air			
<b>Trans Code:</b>		ASta			
<b>Chem:</b>		PM - Total Particulate Matter			
<b>Chem (fr):</b>		PM - Particules totales			
<b>Quantity:</b>		75.061			
<b>Unit:</b>		tonnes			
<b>Basis of Estimate Cd:</b>		M3			
<b>Basis of Estimate Desc:</b>		M3- Source Testing - In use from 2003 and onward			
<b>Category Type ID:</b>		1			
<b>Category Type Desc:</b>		Stack / Point			
<b>Category Type Desc (fr):</b>		Rejets de cheminée ou ponctuels			
<b>Grouping:</b>		Total Air			
<b>Trans Code:</b>		ASta			
<b>Chem:</b>		Ammonia (total)			
<b>Chem (fr):</b>		Ammoniac (total)			
<b>Quantity:</b>		4.839			
<b>Unit:</b>		tonnes			
<b>Basis of Estimate Cd:</b>		E2			
<b>Basis of Estimate Desc:</b>		E2- Published Emission Factors - In use from 2003 and onward			
<b>Category Type ID:</b>		1			
<b>Category Type Desc:</b>		Stack / Point			
<b>Category Type Desc (fr):</b>		Rejets de cheminée ou ponctuels			
<b>Grouping:</b>		Total Air			
<b>Trans Code:</b>		ASta			
<b>Chem:</b>		Carbon monoxide			
<b>Chem (fr):</b>		Monoxyde de carbone			
<b>Quantity:</b>		20.207			
<b>Unit:</b>		tonnes			

Map Key	Number of Records	Direction/ Distance (m)	Elev/Diff (m)	Site	DB
<b>Basis of Estimate Cd:</b>		E2			
<b>Basis of Estimate Desc:</b>		E2- Published Emission Factors - In use from 2003 and onward			
<a href="#">119</a>	45 of 104	WSW/299.5	80.9 / 12.22	OTTAWA FIBRE L.P. 3985 Belgreen Drive Ottawa ON K1G 3N2	GEN
<b>Generator No:</b>		ON0469700		<b>PO Box No:</b>	
<b>Status:</b>				<b>Country:</b>	
<b>Approval Years:</b>		05,06		<b>Choice of Contact:</b>	
<b>Contam. Facility:</b>				<b>Co Admin:</b>	
<b>MHSW Facility:</b>				<b>Phone No Admin:</b>	
<b>SIC Code:</b>		327214			
<b>SIC Description:</b>		Glass Manufacturing			
<b><u>Detail(s)</u></b>					
<b>Waste Class:</b>		232			
<b>Waste Class Desc:</b>		POLYMERIC RESINS			
<b>Waste Class:</b>		213			
<b>Waste Class Desc:</b>		PETROLEUM DISTILLATES			
<b>Waste Class:</b>		221			
<b>Waste Class Desc:</b>		LIGHT FUELS			
<b>Waste Class:</b>		222			
<b>Waste Class Desc:</b>		HEAVY FUELS			
<b>Waste Class:</b>		252			
<b>Waste Class Desc:</b>		WASTE OILS & LUBRICANTS			
<b>Waste Class:</b>		263			
<b>Waste Class Desc:</b>		ORGANIC LABORATORY CHEMICALS			
<a href="#">119</a>	46 of 104	WSW/299.5	80.9 / 12.22	CERTAINTeED INSULATIONS 3985 BELGREEN DRIVE WEST NOT AVAILABLE OTTAWA ON K1G3N2	NPRI
<b>NPRI ID:</b>		1857		<b>Org ID:</b>	
<b>Other ID:</b>		Y		<b>Submit Date:</b>	
<b>No Other ID:</b>		2		<b>Last Modified:</b>	
<b>Track ID:</b>		72355		<b>Contact ID:</b>	
<b>Report ID:</b>		102651		<b>Cont Type:</b>	
<b>Report Type:</b>		NPRI		<b>Contact Title:</b>	
<b>Rpt Type ID:</b>		1		<b>Cont First Name:</b>	
<b>Report Year:</b>		2005		<b>Cont Last Name:</b>	
<b>Not-Current Rpt?:</b>		No		<b>Contact Position:</b>	
<b>Yr of Last Filed Rpt:</b>		2014		<b>Contact Fax:</b>	
<b>Fac ID:</b>		110210		<b>Contact Ph.:</b>	
<b>Fac Name:</b>		OTTAWA FIBRE L.P.		<b>Cont Area Code:</b>	
<b>Fac Address1:</b>		3985 BELGREEN DRIVE WEST		<b>Contact Tel.:</b>	
<b>Fac Address2:</b>		NOT AVAILABLE		<b>Contact Ext.:</b>	
<b>Fac Postal Zip:</b>		K1G3N2		<b>Cont Fax Area Cde:</b>	
<b>Facility Lat:</b>		45.3808		<b>Contact Fax:</b>	
<b>Facility Long:</b>		-75.5964		<b>Contact Email:</b>	
<b>DLS (Last Filed Rpt):</b>				<b>Latitude:</b>	
<b>Facility DLS:</b>				<b>Longitude:</b>	
<b>Datum:</b>		1983		<b>UTM Zone:</b>	
<b>Facility Cmnts:</b>		Fals		<b>UTM Northing:</b>	
<b>URL:</b>				<b>UTM Easting:</b>	
<b>No of Empl.:</b>		175		<b>Waste Streams:</b>	
<b>Parent Co.:</b>		N		<b>No Streams:</b>	

<b>Map Key</b>	<b>Number of Records</b>	<b>Direction/ Distance (m)</b>	<b>Elev/Diff (m)</b>	<b>Site</b>	<b>DB</b>
<b>No Parent Co.:</b>				<b>Waste Off Sites:</b>	False
<b>Pollut Prev Cmnts:</b>	False			<b>No Off Sites:</b>	
<b>Stacks:</b>	False			<b>Shutdown:</b>	
<b>No of Stacks:</b>				<b>No of Shutdown:</b>	
<b>Canadian SIC Code (2 digit):</b>					
<b>Canadian SIC Code:</b>					
<b>SIC Code Description:</b>					
<b>American SIC Code:</b>					
<b>NAICS Code (2 digit):</b>		32			
<b>NAICS 2 Description:</b>		Manufacturing			
<b>NAICS Code (4 digit):</b>		3279			
<b>NAICS 4 Description:</b>		Other non-metallic mineral product manufacturing			
<b>NAICS Code (6 digit):</b>		327990			
<b>NAICS 6 Description:</b>		All other non-metallic mineral product manufacturing			
<b><u>Substance Release Report</u></b>					
<b>Category Type ID:</b>		1			
<b>Category Type Desc:</b>		Stack / Point			
<b>Category Type Desc (fr):</b>		Rejets de cheminée ou ponctuels			
<b>Grouping:</b>		Total Air			
<b>Trans Code:</b>		ASta			
<b>Chem:</b>		PM2.5 - Particulate Matter <= 2.5 Microns			
<b>Chem (fr):</b>		PM2,5 - Matière particulaire <= 2,5 microns			
<b>Quantity:</b>		4.357			
<b>Unit:</b>		tonnes			
<b>Basis of Estimate Cd:</b>		O			
<b>Basis of Estimate Desc:</b>		O- Engineering Estimates			
<b>Category Type ID:</b>		1			
<b>Category Type Desc:</b>		Stack / Point			
<b>Category Type Desc (fr):</b>		Rejets de cheminée ou ponctuels			
<b>Grouping:</b>		Total Air			
<b>Trans Code:</b>		ASta			
<b>Chem:</b>		Ammonia (total)			
<b>Chem (fr):</b>		Ammoniac (total)			
<b>Quantity:</b>		3.535			
<b>Unit:</b>		tonnes			
<b>Basis of Estimate Cd:</b>		O			
<b>Basis of Estimate Desc:</b>		O- Engineering Estimates			
<b>Category Type ID:</b>		13			
<b>Category Type Desc:</b>		All Media			
<b>Category Type Desc (fr):</b>		Rejets à tous les médias			
<b>Grouping:</b>		Total All Media<1t			
<b>Trans Code:</b>					
<b>Chem:</b>		Manganese (and its compounds)			
<b>Chem (fr):</b>		Manganèse (et ses composés)			
<b>Quantity:</b>		0			
<b>Unit:</b>		tonnes			
<b>Basis of Estimate Cd:</b>					
<b>Basis of Estimate Desc:</b>					
<b>Category Type ID:</b>		13			
<b>Category Type Desc:</b>		All Media			
<b>Category Type Desc (fr):</b>		Rejets à tous les médias			
<b>Grouping:</b>		Total All Media<1t			
<b>Trans Code:</b>					
<b>Chem:</b>		Calcium oxide			
<b>Chem (fr):</b>		Oxyde de calcium			
<b>Quantity:</b>		.75			
<b>Unit:</b>		tonnes			
<b>Basis of Estimate Cd:</b>					
<b>Basis of Estimate Desc:</b>					



Map Key	Number of Records	Direction/ Distance (m)	Elev/Diff (m)	Site	DB
<b>Category Type ID:</b> 3 <b>Category Type Desc:</b> Fugitive <b>Category Type Desc (fr):</b> Émissions fugitives <b>Grouping:</b> Total Air <b>Trans Code:</b> VOCs <b>Chem:</b> Ammonia (total) <b>Chem (fr):</b> Ammoniac (total) <b>Quantity:</b> .141 <b>Unit:</b> tonnes <b>Basis of Estimate Cd:</b> O <b>Basis of Estimate Desc:</b> O- Engineering Estimates					
<b>Category Type ID:</b> 1 <b>Category Type Desc:</b> Stack / Point <b>Category Type Desc (fr):</b> Rejets de cheminée ou ponctuels <b>Grouping:</b> Total Air <b>Trans Code:</b> ASta <b>Chem:</b> PM10 - Particulate Matter <= 10 Microns <b>Chem (fr):</b> PM10 - Matière particulaire <= 10 microns <b>Quantity:</b> 4.615 <b>Unit:</b> tonnes <b>Basis of Estimate Cd:</b> E2 <b>Basis of Estimate Desc:</b> E2- Published Emission Factors - In use from 2003 and onward					
<a href="#">119</a>	47 of 104	WSW/299.5	80.9 / 12.22	Ottawa Fibre LP 3985 Belgreen Dr Ottawa ON K1G 3N2	SCT
<b>Established:</b> 1979 <b>Plant Size (ft²):</b> 75000 <b>Employment:</b>					
<b>--Details--</b>					
<b>Description:</b> Other Millwork <b>SIC/NAICS Code:</b> 321919					
<b>Description:</b> Prefabricated Wood Building Manufacturing <b>SIC/NAICS Code:</b> 321992					
<b>Description:</b> All Other Miscellaneous Wood Product Manufacturing <b>SIC/NAICS Code:</b> 321999					
<b>Description:</b> All Other Plastic Product Manufacturing <b>SIC/NAICS Code:</b> 326198					
<b>Description:</b> Gypsum Product Manufacturing <b>SIC/NAICS Code:</b> 327420					
<b>Description:</b> All Other Non-Metallic Mineral Product Manufacturing <b>SIC/NAICS Code:</b> 327990					
<b>Description:</b> Showcase, Partition, Shelving and Locker Manufacturing <b>SIC/NAICS Code:</b> 337215					
<a href="#">119</a>	48 of 104	WSW/299.5	80.9 / 12.22	CERTAINTED INSULATIONS 3985 BELGREEN DRIVE WEST NOT AVAILABLE OTTAWA ON K1G3N2	NPRI
<b>NPRI ID:</b> 1857 <b>Other ID:</b> Y <b>No Other ID:</b> 2 <b>Track ID:</b> 72357					
<b>Org ID:</b> 42304 <b>Submit Date:</b> 1/1/2013 <b>Last Modified:</b> 5/29/2015 3:28:24 PM <b>Contact ID:</b> 117457					

Map Key	Number of Records	Direction/ Distance (m)	Elev/Diff (m)	Site	DB
Report ID:	112441			Cont Type:	MED
Report Type:	NPRI			Contact Title:	
Rpt Type ID:	1			Cont First Name:	ANDY
Report Year:	2006			Cont Last Name:	SOLTYSZEWSKI
Not-Current Rpt?:	No			Contact Position:	QC MANAGER
Yr of Last Filed Rpt:	2014			Contact Fax:	6137361150
Fac ID:	110210			Contact Ph.:	6137361215
Fac Name:	OTTAWA FIBRE L.P.			Cont Area Code:	613
Fac Address1:	3985 BELGREEN DRIVE WEST			Contact Tel.:	37361215
Fac Address2:	NOT AVAILABLE			Contact Ext.:	226
Fac Postal Zip:	K1G3N2			Cont Fax Area Cde:	613
Facility Lat:	45.3808			Contact Fax:	37361150
Facility Long:	-75.5964			Contact Email:	NOT AVAILABLE
DLS (Last Filed Rpt):				Latitude:	45.3808
Facility DLS:				Longitude:	-75.5964
Datum:	1983			UTM Zone:	
Facility Cmnts:	False			UTM Northing:	
URL:				UTM Easting:	
No of Empl.:	133			Waste Streams:	True¿
Parent Co.:	N			No Streams:	
No Parent Co.:				Waste Off Sites:	False
Pollut Prev Cmnts:	False			No Off Sites:	
Stacks:	True			Shutdown:	
No of Stacks:				No of Shutdown:	
Canadian SIC Code (2 digit):					
Canadian SIC Code:					
SIC Code Description:					
American SIC Code:					
NAICS Code (2 digit):	32				
NAICS 2 Description:	Manufacturing				
NAICS Code (4 digit):	3279				
NAICS 4 Description:	Other non-metallic mineral product manufacturing				
NAICS Code (6 digit):	327990				
NAICS 6 Description:	All other non-metallic mineral product manufacturing				
<b><u>Substance Release Report</u></b>					
Category Type ID:	1				
Category Type Desc:	Stack / Point				
Category Type Desc (fr):	Rejets de cheminée ou ponctuels				
Grouping:	Total Air				
Trans Code:	ASta				
Chem:	Ammonia (total)				
Chem (fr):	Ammoniac (total)				
Quantity:	3.925				
Unit:	tonnes				
Basis of Estimate Cd:	O				
Basis of Estimate Desc:	O- Engineering Estimates				
Category Type ID:	1				
Category Type Desc:	Stack / Point				
Category Type Desc (fr):	Rejets de cheminée ou ponctuels				
Grouping:	Total Air				
Trans Code:	ASta				
Chem:	Nitrogen oxides (expressed as NO2)				
Chem (fr):	Oxydes d'azote (exprimés en NO2)				
Quantity:	24.385				
Unit:	tonnes				
Basis of Estimate Cd:	E2				
Basis of Estimate Desc:	E2- Published Emission Factors - In use from 2003 and onward				
Category Type ID:	1				
Category Type Desc:	Stack / Point				
Category Type Desc (fr):	Rejets de cheminée ou ponctuels				
Grouping:	Total Air				

<i>Map Key</i>	<i>Number of Records</i>	<i>Direction/ Distance (m)</i>	<i>Elev/Diff (m)</i>	<i>Site</i>	<i>DB</i>
<hr/>					
<b>Trans Code:</b>		ASta			
<b>Chem:</b>		PM2.5 - Particulate Matter <= 2.5 Microns			
<b>Chem (fr):</b>		PM2,5 - Matière particulaire <= 2,5 microns			
<b>Quantity:</b>		4.377			
<b>Unit:</b>		tonnes			
<b>Basis of Estimate Cd:</b>		M1			
<b>Basis of Estimate Desc:</b>		M1- Continuous Emission Monitoring - In use from 2003 and onward			
<b>Category Type ID:</b>		1			
<b>Category Type Desc:</b>		Stack / Point			
<b>Category Type Desc (fr):</b>		Rejets de cheminée ou ponctuels			
<b>Grouping:</b>		Total Air			
<b>Trans Code:</b>		ASta			
<b>Chem:</b>		PM10 - Particulate Matter <= 10 Microns			
<b>Chem (fr):</b>		PM10 - Matière particulaire <= 10 microns			
<b>Quantity:</b>		4.959			
<b>Unit:</b>		tonnes			
<b>Basis of Estimate Cd:</b>		E2			
<b>Basis of Estimate Desc:</b>		E2- Published Emission Factors - In use from 2003 and onward			
<b>Category Type ID:</b>		13			
<b>Category Type Desc:</b>		All Media			
<b>Category Type Desc (fr):</b>		Rejets à tous les médias			
<b>Grouping:</b>		Total All Media<1t			
<b>Trans Code:</b>					
<b>Chem:</b>		Manganese (and its compounds)			
<b>Chem (fr):</b>		Manganèse (et ses composés)			
<b>Quantity:</b>		0			
<b>Unit:</b>		tonnes			
<b>Basis of Estimate Cd:</b>					
<b>Basis of Estimate Desc:</b>					
<b>Category Type ID:</b>		13			
<b>Category Type Desc:</b>		All Media			
<b>Category Type Desc (fr):</b>		Rejets à tous les médias			
<b>Grouping:</b>		Total All Media<1t			
<b>Trans Code:</b>					
<b>Chem:</b>		Calcium oxide			
<b>Chem (fr):</b>		Oxyde de calcium			
<b>Quantity:</b>		.748			
<b>Unit:</b>		tonnes			
<b>Basis of Estimate Cd:</b>					
<b>Basis of Estimate Desc:</b>					

<b>119</b>	<b>49 of 104</b>	<b>WSW/299.5</b>	<b>80.9 / 12.22</b>	<b>Ottawa Fibre Inc.</b>	<b>EBR</b>
				<b>3985 Belgreen Drive, R.R. #2 Ottawa Ontario</b>	
				<b>Ottawa</b>	
				<b>ON</b>	
<b>EBR Registry No:</b>	IA04E0683			<b>Decision Posted:</b>	
<b>Ministry Ref No:</b>	0804-5Y9P3M			<b>Exception Posted:</b>	
<b>Notice Type:</b>	Instrument Decision			<b>Section:</b>	
<b>Notice Stage:</b>	803006622			<b>Act 1:</b>	
<b>Notice Date:</b>	September 27, 2005			<b>Act 2:</b>	
<b>Proposal Date:</b>	April 26, 2004			<b>Site Location Map:</b>	
<b>Year:</b>	2004				
<b>Instrument Type:</b>	(EPA s. 9) - Approval for discharge into the natural environment other than water (i.e. Air)				
<b>Off Instrument Name:</b>					
<b>Posted By:</b>					
<b>Company Name:</b>	Ottawa Fibre Inc.				
<b>Site Address:</b>					
<b>Location Other:</b>					
<b>Proponent Name:</b>					
<b>Proponent Address:</b>	3985 Belgreen Drive, Box 415, R.R. #2, Ottawa Ontario, K1G 3N2				
<b>Comment Period:</b>					

Map Key	Number of Records	Direction/ Distance (m)	Elev/Diff (m)	Site	DB
URL:					
Site Location Details:					
3985 Belgreen Drive, R.R. #2 Ottawa Ontario Ottawa					
<a href="#">119</a>	50 of 104	WSW/299.5	80.9 / 12.22	Ottawa Fibre Inc. 3985 Belgreen Drive, R.R. #2 Ottawa Ontario Ottawa ON	EBR
EBR Registry No:		IA05E1807		Decision Posted:	
Ministry Ref No:		6161-6HXMKG		Exception Posted:	
Notice Type:		Instrument Decision		Section:	
Notice Stage:		803006623		Act 1:	
Notice Date:		October 11, 2007		Act 2:	
Proposal Date:		June 14, 2007		Site Location Map:	
Year:		2007			
Instrument Type:		(EPA s. 9) - Approval for discharge into the natural environment other than water (i.e. Air)			
Off Instrument Name:					
Posted By:					
Company Name:		Ottawa Fibre Inc.			
Site Address:					
Location Other:					
Proponent Name:					
Proponent Address:		3985 Belgreen Drive, Box 415, R.R. #2, Ottawa Ontario, K1G 3N2			
Comment Period:					
URL:					
Site Location Details:					
3985 Belgreen Drive, R.R. #2 Ottawa Ontario Ottawa					
<a href="#">119</a>	51 of 104	WSW/299.5	80.9 / 12.22	Ottawa Fibre Inc. 3985 Belgreen Drive, R.R. #2 Ottawa ON	SPL
Ref No:		2712-5NDLQ5		Discharger Report:	
Site No:				Material Group: Miscellaneous	
Incident Dt:		6/10/2003		Health/Env Conseq:	
Year:				Client Type:	
Incident Cause:		Discharge or Emission to Air		Sector Type: Other Plant	
Incident Event:				Agency Involved:	
Contaminant Code:				Nearest Watercourse:	
Contaminant Name:				Site Address:	
Contaminant Limit 1:				Site District Office: Ottawa	
Contam Limit Freq 1:				Site Postal Code:	
Contaminant UN No 1:				Site Region: Eastern	
Environment Impact:		Possible		Site Municipality: Ottawa	
Nature of Impact:		Air Pollution		Site Lot:	
Receiving Medium:		Air		Site Conc:	
Receiving Env:				Northing: NA	
MOE Response:				Easting: NA	
Dt MOE Arvl on Scn:				Site Geo Ref Accu:	
MOE Reported Dt:		6/10/2003		Site Map Datum:	
Dt Document Closed:				SAC Action Class: Spill to Air	
Incident Reason:		Equipment Failure		Source Type:	
Site Name:		3985 BELGREEN DRIVE, R.R. #2			
Site County/District:					
Site Geo Ref Meth:					

Map Key	Number of Records	Direction/ Distance (m)	Elev/Diff (m)	Site	DB
<b>Incident Summary:</b>		Ottawa Fibre, cyclone plugged, fibre flakes to air			
<b>Contaminant Qty:</b>					
<a href="#">119</a>	52 of 104	WSW/299.5	80.9 / 12.22	Ottawa Fibre Inc. 3985 Belgreen Drive Ottawa ON	SPL
<b>Ref No:</b>	0261-5YHJHL			<b>Discharger Report:</b>	
<b>Site No:</b>				<b>Material Group:</b>	Miscellaneous
<b>Incident Dt:</b>	4/29/2004			<b>Health/Env Conseq:</b>	
<b>Year:</b>				<b>Client Type:</b>	
<b>Incident Cause:</b>	Other Discharges			<b>Sector Type:</b>	Other Plant
<b>Incident Event:</b>				<b>Agency Involved:</b>	
<b>Contaminant Code:</b>	n/a			<b>Nearest Watercourse:</b>	
<b>Contaminant Name:</b>	PROCESS WATER AND CLEAN WATER			<b>Site Address:</b>	
<b>Contaminant Limit 1:</b>				<b>Site District Office:</b>	Ottawa
<b>Contam Limit Freq 1:</b>				<b>Site Postal Code:</b>	
<b>Contaminant UN No 1:</b>				<b>Site Region:</b>	Eastern
<b>Environment Impact:</b>	Possible			<b>Site Municipality:</b>	Ottawa
<b>Nature of Impact:</b>	Soil Contamination			<b>Site Lot:</b>	
<b>Receiving Medium:</b>	Land			<b>Site Conc:</b>	
<b>Receiving Env:</b>				<b>Northing:</b>	NA
<b>MOE Response:</b>				<b>Easting:</b>	NA
<b>Dt MOE Arvl on Scn:</b>				<b>Site Geo Ref Accu:</b>	
<b>MOE Reported Dt:</b>	4/29/2004			<b>Site Map Datum:</b>	
<b>Dt Document Closed:</b>				<b>SAC Action Class:</b>	Spill to Land
<b>Incident Reason:</b>	Error- Operator error			<b>Source Type:</b>	
<b>Site Name:</b>	3985 BELGREEN DRIVE, R.R. #2				
<b>Site County/District:</b>					
<b>Site Geo Ref Meth:</b>					
<b>Incident Summary:</b>	Ottawa Fibre - Process Water Spill				
<b>Contaminant Qty:</b>	910 L				
<a href="#">119</a>	53 of 104	WSW/299.5	80.9 / 12.22	Ottawa Fibre Inc. 3985 Belgreen Drive Ottawa ON	SPL
<b>Ref No:</b>	5303-67UMK3			<b>Discharger Report:</b>	
<b>Site No:</b>				<b>Material Group:</b>	Chemical
<b>Incident Dt:</b>	12/20/2004			<b>Health/Env Conseq:</b>	
<b>Year:</b>				<b>Client Type:</b>	
<b>Incident Cause:</b>	Other Discharges			<b>Sector Type:</b>	Other
<b>Incident Event:</b>				<b>Agency Involved:</b>	
<b>Contaminant Code:</b>	28			<b>Nearest Watercourse:</b>	
<b>Contaminant Name:</b>	COOLING WATER			<b>Site Address:</b>	
<b>Contaminant Limit 1:</b>				<b>Site District Office:</b>	Ottawa
<b>Contam Limit Freq 1:</b>				<b>Site Postal Code:</b>	
<b>Contaminant UN No 1:</b>				<b>Site Region:</b>	Eastern
<b>Environment Impact:</b>	Possible			<b>Site Municipality:</b>	Ottawa
<b>Nature of Impact:</b>	Soil Contamination			<b>Site Lot:</b>	
<b>Receiving Medium:</b>	Land			<b>Site Conc:</b>	
<b>Receiving Env:</b>				<b>Northing:</b>	NA
<b>MOE Response:</b>				<b>Easting:</b>	NA
<b>Dt MOE Arvl on Scn:</b>				<b>Site Geo Ref Accu:</b>	
<b>MOE Reported Dt:</b>	12/20/2004			<b>Site Map Datum:</b>	
<b>Dt Document Closed:</b>				<b>SAC Action Class:</b>	Spill to Land
<b>Incident Reason:</b>	Equipment Failure			<b>Source Type:</b>	
<b>Site Name:</b>	3985 BELGREEN DRIVE, R.R. #2				
<b>Site County/District:</b>					
<b>Site Geo Ref Meth:</b>					
<b>Incident Summary:</b>	Ottawa Fibre, 300 Gals water w/glass to neighbour				
<b>Contaminant Qty:</b>	1365 L				

Map Key	Number of Records	Direction/ Distance (m)	Elev/Diff (m)	Site	DB
<a href="#">119</a>	54 of 104	WSW/299.5	80.9 / 12.22	Ottawa Fibre Inc. 3985 Belgreen Drive Ottawa ON	SPL
<div> <div> <b>Ref No:</b> 1324-6DHKX2  <b>Site No:</b>  <b>Incident Dt:</b> 6/19/2005  <b>Year:</b>  <b>Incident Cause:</b> Discharge or Emission to Air  <b>Incident Event:</b>  <b>Contaminant Code:</b>  <b>Contaminant Name:</b> FIBREGLASS  <b>Contaminant Limit 1:</b>  <b>Contam Limit Freq 1:</b>  <b>Contaminant UN No 1:</b>  <b>Environment Impact:</b> Confirmed  <b>Nature of Impact:</b> Air Pollution; Other Impact(s); Soil Contamination  <b>Receiving Medium:</b> Air &amp; Land  <b>Receiving Env:</b>  <b>MOE Response:</b>  <b>Dt MOE Arvl on Scn:</b>  <b>MOE Reported Dt:</b> 6/19/2005  <b>Dt Document Closed:</b>  <b>Incident Reason:</b> Spill  <b>Site Name:</b> 3985 Belgreen Drive, R.R. #2  <b>Site County/District:</b>  <b>Site Geo Ref Meth:</b>  <b>Incident Summary:</b> Ottawa Fibre: White Fiberglass on neighbour's lawn  <b>Contaminant Qty:</b> </div> <div> <b>Discharger Report:</b> 0  <b>Material Group:</b> Chemical  <b>Health/Env Conseq:</b>  <b>Client Type:</b>  <b>Sector Type:</b> Other Plant  <b>Agency Involved:</b>  <b>Nearest Watercourse:</b>  <b>Site Address:</b>  <b>Site District Office:</b> Ottawa  <b>Site Postal Code:</b>  <b>Site Region:</b>  <b>Site Municipality:</b> Ottawa  <b>Site Lot:</b>  <b>Site Conc:</b>  <b>Northing:</b> NA  <b>Easting:</b> NA  <b>Site Geo Ref Accu:</b>  <b>Site Map Datum:</b>  <b>SAC Action Class:</b> Spills to Air - gases and vapours  <b>Source Type:</b> </div> </div>					
<a href="#">119</a>	55 of 104	WSW/299.5	80.9 / 12.22	Ottawa Fibre GP Inc. 3985 Belgreen Drive Ottawa ON	SPL
<div> <div> <b>Ref No:</b> 8076-6JTQ3V  <b>Site No:</b>  <b>Incident Dt:</b> 12/6/2005  <b>Year:</b>  <b>Incident Cause:</b> Cooling System Leak  <b>Incident Event:</b>  <b>Contaminant Code:</b>  <b>Contaminant Name:</b> PROCESS WATER (NOT OTHERWISE SPECIFIED)  <b>Contaminant Limit 1:</b>  <b>Contam Limit Freq 1:</b>  <b>Contaminant UN No 1:</b>  <b>Environment Impact:</b> Possible  <b>Nature of Impact:</b> Soil Contamination  <b>Receiving Medium:</b> Land  <b>Receiving Env:</b>  <b>MOE Response:</b>  <b>Dt MOE Arvl on Scn:</b>  <b>MOE Reported Dt:</b> 12/6/2005  <b>Dt Document Closed:</b>  <b>Incident Reason:</b> Unknown - Reason not determined  <b>Site Name:</b> 3985 Belgreen Drive, R.R. #2  <b>Site County/District:</b>  <b>Site Geo Ref Meth:</b>  <b>Incident Summary:</b> Ottawa Fibre - Quenching Water Spill to Property  <b>Contaminant Qty:</b> 454.6 L </div> <div> <b>Discharger Report:</b> 0  <b>Material Group:</b> Waste  <b>Health/Env Conseq:</b>  <b>Client Type:</b>  <b>Sector Type:</b> Other Plant  <b>Agency Involved:</b>  <b>Nearest Watercourse:</b>  <b>Site Address:</b>  <b>Site District Office:</b> Ottawa  <b>Site Postal Code:</b>  <b>Site Region:</b>  <b>Site Municipality:</b> Ottawa  <b>Site Lot:</b>  <b>Site Conc:</b>  <b>Northing:</b> NA  <b>Easting:</b> NA  <b>Site Geo Ref Accu:</b>  <b>Site Map Datum:</b>  <b>SAC Action Class:</b> Land Spills  <b>Source Type:</b> </div> </div>					

Map Key	Number of Records	Direction/ Distance (m)	Elev/Diff (m)	Site	DB
<a href="#">119</a>	56 of 104	WSW/299.5	80.9 / 12.22	3985 Belgreen Drive Ottawa ON K1G 3N2	EHS
Order No: 20080812005				Nearest Intersection: Russell Road	
Status: C				Municipality: Ottawa	
Report Type: Complete Report				Client Prov/State: ON	
Report Date: 8/15/2008				Search Radius (km): 0.25	
Date Received: 8/12/2008				X: -75.598637	
Previous Site Name:				Y: 45.380972	
Lot/Building Size:					
Additional Info Ordered:					
<a href="#">119</a>	57 of 104	WSW/299.5	80.9 / 12.22	CERTAINTEED INSULATIONS 3985 BELGREEN DRIVE WEST NOT AVAILABLE OTTAWA ON K1G3N2	NPRI
NPRI ID: 1857				Org ID: 42304	
Other ID: Y				Submit Date: 1/1/2013	
No Other ID: 2.00				Last Modified: 5/29/2015 3:28:24 PM	
Track ID: 72369				Contact ID: 117449	
Report ID: 114498				Cont Type: MED	
Report Type: NPRI				Contact Title:	
Rpt Type ID: 1				Cont First Name: ANDY	
Report Year: 2007				Cont Last Name: SOLTYSZEWSKI	
Not-Current Rpt?: No				Contact Position: ENVIRONMENTAL MANAGER	
Yr of Last Filed Rpt: 2014				Contact Fax: 6137361150	
Fac ID: 110210				Contact Ph.: 6137361215	
Fac Name: OTTAWA FIBRE L.P.				Cont Area Code: 613	
Fac Address1: 3985 BELGREEN DRIVE WEST				Contact Tel.: 37361215	
Fac Address2: NOT AVAILABLE				Contact Ext.: 226	
Fac Postal Zip: K1G3N2				Cont Fax Area Cde: 613	
Facility Lat: 45.3808				Contact Fax: 37361150	
Facility Long: -75.5964				Contact Email: NOT AVAILABLE	
DLS (Last Filed Rpt):				Latitude: 45.3808	
Facility DLS:				Longitude: -75.5964	
Datum: 1983				UTM Zone:	
Facility Cmnts: False				UTM Northing:	
URL:				UTM Easting:	
No of Empl.: 145				Waste Streams: True¿	
Parent Co.: N				No Streams:	
No Parent Co.:				Waste Off Sites: True¿	
Pollut Prev Cmnts: False				No Off Sites:	
Stacks: True				Shutdown:	
No of Stacks:				No of Shutdown:	
Canadian SIC Code (2 digit):					
Canadian SIC Code:					
SIC Code Description:					
American SIC Code:					
NAICS Code (2 digit): 32					
NAICS 2 Description: Manufacturing					
NAICS Code (4 digit): 3279					
NAICS 4 Description: Other non-metallic mineral product manufacturing					
NAICS Code (6 digit): 327990					
NAICS 6 Description: All other non-metallic mineral product manufacturing					
<u>Substance Release Report</u>					
Category Type ID: 1					
Category Type Desc: Stack / Point					
Category Type Desc (fr): Rejets de cheminée ou ponctuels					



Map Key	Number of Records	Direction/ Distance (m)	Elev/Diff (m)	Site	DB
<hr/>					
<b>Grouping:</b>		Total Air			
<b>Trans Code:</b>		ASta			
<b>Chem:</b>		PM10 - Particulate Matter <= 10 Microns			
<b>Chem (fr):</b>		PM10 - Matière particulaire <= 10 microns			
<b>Quantity:</b>		4.919			
<b>Unit:</b>		tonnes			
<b>Basis of Estimate Cd:</b>		E2			
<b>Basis of Estimate Desc:</b>		E2- Published Emission Factors - In use from 2003 and onward			
<b>Category Type ID:</b>		13			
<b>Category Type Desc:</b>		All Media			
<b>Category Type Desc (fr):</b>		Rejets à tous les médias			
<b>Grouping:</b>		Total All Media<1t			
<b>Trans Code:</b>					
<b>Chem:</b>		Manganese (and its compounds)			
<b>Chem (fr):</b>		Manganèse (et ses composés)			
<b>Quantity:</b>		0			
<b>Unit:</b>		tonnes			
<b>Basis of Estimate Cd:</b>					
<b>Basis of Estimate Desc:</b>					
<b>Category Type ID:</b>		1			
<b>Category Type Desc:</b>		Stack / Point			
<b>Category Type Desc (fr):</b>		Rejets de cheminée ou ponctuels			
<b>Grouping:</b>		Total Air			
<b>Trans Code:</b>		ASta			
<b>Chem:</b>		Ammonia (total)			
<b>Chem (fr):</b>		Ammoniac (total)			
<b>Quantity:</b>		3.01			
<b>Unit:</b>		tonnes			
<b>Basis of Estimate Cd:</b>		O			
<b>Basis of Estimate Desc:</b>		O- Engineering Estimates			
<b>Category Type ID:</b>		1			
<b>Category Type Desc:</b>		Stack / Point			
<b>Category Type Desc (fr):</b>		Rejets de cheminée ou ponctuels			
<b>Grouping:</b>		Total Air			
<b>Trans Code:</b>		ASta			
<b>Chem:</b>		Nitrogen oxides (expressed as NO2)			
<b>Chem (fr):</b>		Oxydes d'azote (exprimés en NO2)			
<b>Quantity:</b>		26.162			
<b>Unit:</b>		tonnes			
<b>Basis of Estimate Cd:</b>		E2			
<b>Basis of Estimate Desc:</b>		E2- Published Emission Factors - In use from 2003 and onward			
<b>Category Type ID:</b>		1			
<b>Category Type Desc:</b>		Stack / Point			
<b>Category Type Desc (fr):</b>		Rejets de cheminée ou ponctuels			
<b>Grouping:</b>		Total Air			
<b>Trans Code:</b>		ASta			
<b>Chem:</b>		PM2.5 - Particulate Matter <= 2.5 Microns			
<b>Chem (fr):</b>		PM2,5 - Matière particulaire <= 2,5 microns			
<b>Quantity:</b>		4.352			
<b>Unit:</b>		tonnes			
<b>Basis of Estimate Cd:</b>		M1			
<b>Basis of Estimate Desc:</b>		M1- Continuous Emission Monitoring - In use from 2003 and onward			
<hr/>					
<a href="#">119</a>	58 of 104	WSW/299.5	80.9 / 12.22	OTTAWA FIBRE GP, Inc. 3985 Belgreen Drive Ottawa ON K1G 3N2	GEN
<b>Generator No:</b>	ON0469700			<b>PO Box No:</b>	
<b>Status:</b>				<b>Country:</b>	
<b>Approval Years:</b>	07,08			<b>Choice of Contact:</b>	
<b>Contam. Facility:</b>				<b>Co Admin:</b>	



Map Key	Number of Records	Direction/ Distance (m)	Elev/Diff (m)	Site	DB
MHSW Facility: SIC Code: SIC Description:				Phone No Admin:	
<u>Detail(s)</u>					
Waste Class:		232			
Waste Class Desc:		POLYMERIC RESINS			
Waste Class:		213			
Waste Class Desc:		PETROLEUM DISTILLATES			
Waste Class:		221			
Waste Class Desc:		LIGHT FUELS			
Waste Class:		222			
Waste Class Desc:		HEAVY FUELS			
Waste Class:		252			
Waste Class Desc:		WASTE OILS & LUBRICANTS			
Waste Class:		263			
Waste Class Desc:		ORGANIC LABORATORY CHEMICALS			
<a href="#">119</a>	59 of 104	WSW/299.5	80.9 / 12.22	CERTAINT EED INSULATIONS 3985 BELGREEN DRIVE WEST NOT AVAILABLE OTTAWA ON K1G3N2	NPRI
NPRI ID:	1857			Org ID:	42304
Other ID:	Y			Submit Date:	1/1/2013
No Other ID:	2			Last Modified:	5/29/2015 3:28:24 PM
Track ID:	72379			Contact ID:	117452
Report ID:	129747			Cont Type:	MED
Report Type:	NPRI			Contact Title:	
Rpt Type ID:	1			Cont First Name:	ANDY
Report Year:	2008			Cont Last Name:	SOLTYSZEWSKI
Not-Current Rpt?:	No			Contact Position:	ENVIRONMENTAL MANAGER
Yr of Last Filed Rpt:	2014			Contact Fax:	6137361150
Fac ID:	110210			Contact Ph.:	6137361215
Fac Name:	OTTAWA FIBRE L.P.			Cont Area Code:	613
Fac Address1:	3985 BELGREEN DRIVE WEST			Contact Tel.:	37361215
Fac Address2:	NOT AVAILABLE			Contact Ext.:	226
Fac Postal Zip:	K1G3N2			Cont Fax Area Cde:	613
Facility Lat:	45.3808			Contact Fax:	37361150
Facility Long:	-75.5964			Contact Email:	ANDREW.F.SOLTYSZEWSKI@SAINT- GOBAIN.COM
DLS (Last Filed Rpt):				Latitude:	45.3808
Facility DLS:				Longitude:	-75.5964
Datum:	1983			UTM Zone:	
Facility Cmnts:	No			UTM Northing:	
URL:				UTM Easting:	
No of Empl.:	145			Waste Streams:	No
Parent Co.:	Y			No Streams:	
No Parent Co.:	1			Waste Off Sites:	No
Pollut Prev Cmnts:	No			No Off Sites:	
Stacks:	No			Shutdown:	No
No of Stacks:				No of Shutdown:	
Canadian SIC Code (2 digit):					
Canadian SIC Code:					
SIC Code Description:					
American SIC Code:					
NAICS Code (2 digit):	32				
NAICS 2 Description:	Manufacturing				
NAICS Code (4 digit):	3279				

Map Key	Number of Records	Direction/ Distance (m)	Elev/Diff (m)	Site	DB
NAICS 4 Description:		Other non-metallic mineral product manufacturing			
NAICS Code (6 digit):		327990			
NAICS 6 Description:		All other non-metallic mineral product manufacturing			
<u>Substance Release Report</u>					
Category Type ID:		1			
Category Type Desc:		Stack / Point			
Category Type Desc (fr):		Rejets de cheminée ou ponctuels			
Grouping:		Total Air			
Trans Code:		ASta			
Chem:		PM10 - Particulate Matter <= 10 Microns			
Chem (fr):		PM10 - Matière particulaire <= 10 microns			
Quantity:		4.905			
Unit:		tonnes			
Basis of Estimate Cd:		E2			
Basis of Estimate Desc:		E2- Published Emission Factors - In use from 2003 and onward			
Category Type ID:		13			
Category Type Desc:		All Media			
Category Type Desc (fr):		Rejets à tous les médias			
Grouping:		Total All Media<1t			
Trans Code:					
Chem:		Manganese (and its compounds)			
Chem (fr):		Manganèse (et ses composés)			
Quantity:		.034			
Unit:		tonnes			
Basis of Estimate Cd:					
Basis of Estimate Desc:					
Category Type ID:		1			
Category Type Desc:		Stack / Point			
Category Type Desc (fr):		Rejets de cheminée ou ponctuels			
Grouping:		Total Air			
Trans Code:		ASta			
Chem:		PM2.5 - Particulate Matter <= 2.5 Microns			
Chem (fr):		PM2,5 - Matière particulaire <= 2,5 microns			
Quantity:		4.338			
Unit:		tonnes			
Basis of Estimate Cd:		M1			
Basis of Estimate Desc:		M1- Continuous Emission Monitoring - In use from 2003 and onward			
Category Type ID:		1			
Category Type Desc:		Stack / Point			
Category Type Desc (fr):		Rejets de cheminée ou ponctuels			
Grouping:		Total Air			
Trans Code:		ASta			
Chem:		Nitrogen oxides (expressed as NO2)			
Chem (fr):		Oxydes d'azote (exprimés en NO2)			
Quantity:		20.713			
Unit:		tonnes			
Basis of Estimate Cd:		E2			
Basis of Estimate Desc:		E2- Published Emission Factors - In use from 2003 and onward			
Category Type ID:		1			
Category Type Desc:		Stack / Point			
Category Type Desc (fr):		Rejets de cheminée ou ponctuels			
Grouping:		Total Air			
Trans Code:		ASta			
Chem:		Ammonia (total)			
Chem (fr):		Ammoniac (total)			
Quantity:		2.82			
Unit:		tonnes			
Basis of Estimate Cd:		O			
Basis of Estimate Desc:		O- Engineering Estimates			

Map Key	Number of Records	Direction/ Distance (m)	Elev/Diff (m)	Site	DB
<a href="#">119</a>	60 of 104	WSW/299.5	80.9 / 12.22	Certainfeed Insulation Canada Inc. 3985 Belgreen Dr Geographical City of Gloucester Ottawa ON	SPL
<div> <div> <b>Ref No:</b> 5726-83KGXF  <b>Site No:</b>  <b>Incident Dt:</b>  <b>Year:</b>  <b>Incident Cause:</b> Discharge or Emission to Air  <b>Incident Event:</b>  <b>Contaminant Code:</b> 36  <b>Contaminant Name:</b> STEAM  <b>Contaminant Limit 1:</b>  <b>Contam Limit Freq 1:</b>  <b>Contaminant UN No 1:</b>  <b>Environment Impact:</b> Not Anticipated  <b>Nature of Impact:</b> Air Pollution  <b>Receiving Medium:</b>  <b>Receiving Env:</b>  <b>MOE Response:</b> No Field Response  <b>Dt MOE Arvl on Scn:</b>  <b>MOE Reported Dt:</b> 3/15/2010  <b>Dt Document Closed:</b> 3/31/2010  <b>Incident Reason:</b> Fire/Explosion - Resulting from fires/explosions (Not occurrences which cause a fire or explosion)   <b>Site Name:</b> Ottawa Fibre G.P.  <b>Site County/District:</b>  <b>Site Geo Ref Meth:</b>  <b>Incident Summary:</b> Ottawa Fibre - fire in duct due to resin  <b>Contaminant Qty:</b> </div> <div> <b>Discharger Report:</b>  <b>Material Group:</b>  <b>Health/Env Conseq:</b>  <b>Client Type:</b>  <b>Sector Type:</b> Other  <b>Agency Involved:</b>  <b>Nearest Watercourse:</b>  <b>Site Address:</b>  <b>Site District Office:</b>  <b>Site Postal Code:</b>  <b>Site Region:</b>  <b>Site Municipality:</b>  <b>Site Lot:</b>  <b>Site Conc:</b>  <b>Northing:</b> NA  <b>Easting:</b> NA  <b>Site Geo Ref Accu:</b>  <b>Site Map Datum:</b>  <b>SAC Action Class:</b> Air Spills - Fires  <b>Source Type:</b> </div> </div>					
<a href="#">119</a>	61 of 104	WSW/299.5	80.9 / 12.22	Ottawa Fibre Inc. 3985 Belgreen Drive Ottawa ON	CA
<div> <b>Certificate #:</b> 0931-6AXU84  <b>Application Year:</b> 2005  <b>Issue Date:</b> 9/19/2005  <b>Approval Type:</b> Air  <b>Status:</b> Revoked and/or Replaced  <b>Application Type:</b>  <b>Client Name:</b>  <b>Client Address:</b>  <b>Client City:</b>  <b>Client Postal Code:</b>  <b>Project Description:</b>  <b>Contaminants:</b>  <b>Emission Control:</b> </div>					
<a href="#">119</a>	62 of 104	WSW/299.5	80.9 / 12.22	Ottawa Fibre Inc. 3985 Belgreen Drive, R.R. #2 Ottawa ON	CA
<div> <b>Certificate #:</b> 8-4058-95-006  <b>Application Year:</b> 2002  <b>Issue Date:</b> 12/20/2002  <b>Approval Type:</b> Air  <b>Status:</b> Revoked and/or Replaced  <b>Application Type:</b> </div>					

Map Key	Number of Records	Direction/ Distance (m)	Elev/Diff (m)	Site	DB
---------	-------------------	----------------------------	------------------	------	----

Client Name:  
 Client Address:  
 Client City:  
 Client Postal Code:  
 Project Description:  
 Contaminants:  
 Emission Control:

<a href="#">119</a>	63 of 104	WSW/299.5	80.9 / 12.22	<b>CERTAINTED INSULATIONS</b> <b>3985 BELGREEN DRIVE WEST NOT AVAILABLE</b> <b>OTTAWA ON K1G3N2</b>	<b>NPRI</b>
---------------------	-----------	-----------	--------------	---	-------------

<b>NPRI ID:</b> 1857 <b>Other ID:</b> Y <b>No Other ID:</b> 2 <b>Track ID:</b> 79025 <b>Report ID:</b> 132696 <b>Report Type:</b> NPRI <b>Rpt Type ID:</b> 1 <b>Report Year:</b> 2009 <b>Not-Current Rpt?:</b> No <b>Yr of Last Filed Rpt:</b> 2014 <b>Fac ID:</b> 110210 <b>Fac Name:</b> OTTAWA FIBRE L.P. <b>Fac Address1:</b> 3985 BELGREEN DRIVE WEST <b>Fac Address2:</b> NOT AVAILABLE <b>Fac Postal Zip:</b> K1G3N2 <b>Facility Lat:</b> 45.3808 <b>Facility Long:</b> -75.5964  <b>DLS (Last Filed Rpt):</b> <b>Facility DLS:</b> <b>Datum:</b> 1983 <b>Facility Cmnts:</b> No <b>URL:</b> <b>No of Empl.:</b> 122 <b>Parent Co.:</b> Y <b>No Parent Co.:</b> 1 <b>Pollut Prev Cmnts:</b> No <b>Stacks:</b> No <b>No of Stacks:</b> <b>Canadian SIC Code (2 digit):</b> <b>Canadian SIC Code:</b> <b>SIC Code Description:</b> <b>American SIC Code:</b> <b>NAICS Code (2 digit):</b> 32 <b>NAICS 2 Description:</b> Manufacturing <b>NAICS Code (4 digit):</b> 3279 <b>NAICS 4 Description:</b> Other non-metallic mineral product manufacturing <b>NAICS Code (6 digit):</b> 327990 <b>NAICS 6 Description:</b> All other non-metallic mineral product manufacturing	<b>Org ID:</b> 42304 <b>Submit Date:</b> 1/1/2013 <b>Last Modified:</b> 5/29/2015 3:28:24 PM <b>Contact ID:</b> 117452 <b>Cont Type:</b> MED <b>Contact Title:</b> <b>Cont First Name:</b> ANDY <b>Cont Last Name:</b> SOLTYSZEWSKI <b>Contact Position:</b> ENVIRONMENTAL MANAGER <b>Contact Fax:</b> 6137361150 <b>Contact Ph.:</b> 6137361215 <b>Cont Area Code:</b> 613 <b>Contact Tel.:</b> 37361215 <b>Contact Ext.:</b> 226 <b>Cont Fax Area Cde:</b> 613 <b>Contact Fax:</b> 37361150 <b>Contact Email:</b> ANDREW.F.SOLTYSZEWSKI@SAINT-GOBAIN.COM  <b>Latitude:</b> 45.3808 <b>Longitude:</b> -75.5964 <b>UTM Zone:</b> <b>UTM Northing:</b> <b>UTM Easting:</b> <b>Waste Streams:</b> No <b>No Streams:</b> <b>Waste Off Sites:</b> No <b>No Off Sites:</b> <b>Shutdown:</b> No <b>No of Shutdown:</b>
---	--

#### Substance Release Report

<b>Category Type ID:</b>	1
<b>Category Type Desc:</b>	Stack / Point
<b>Category Type Desc (fr):</b>	Rejets de cheminée ou ponctuels
<b>Grouping:</b>	Total Air
<b>Trans Code:</b>	ASa
<b>Chem:</b>	PM2.5 - Particulate Matter <= 2.5 Microns
<b>Chem (fr):</b>	PM2,5 - Matière particulaire <= 2,5 microns
<b>Quantity:</b>	4.28
<b>Unit:</b>	tonnes

Map Key	Number of Records	Direction/ Distance (m)	Elev/Diff (m)	Site	DB
<hr/>					
<b>Basis of Estimate Cd:</b>		M1			
<b>Basis of Estimate Desc:</b>		M1- Continuous Emission Monitoring - In use from 2003 and onward			
<b>Category Type ID:</b>		13			
<b>Category Type Desc:</b>		All Media			
<b>Category Type Desc (fr):</b>		Rejets à tous les médias			
<b>Grouping:</b>		Total All Media<1t			
<b>Trans Code:</b>					
<b>Chem:</b>		Manganese (and its compounds)			
<b>Chem (fr):</b>		Manganèse (et ses composés)			
<b>Quantity:</b>		.023			
<b>Unit:</b>		tonnes			
<b>Basis of Estimate Cd:</b>					
<b>Basis of Estimate Desc:</b>					
<b>Category Type ID:</b>		1			
<b>Category Type Desc:</b>		Stack / Point			
<b>Category Type Desc (fr):</b>		Rejets de cheminée ou ponctuels			
<b>Grouping:</b>		Total Air			
<b>Trans Code:</b>		ASta			
<b>Chem:</b>		PM10 - Particulate Matter <= 10 Microns			
<b>Chem (fr):</b>		PM10 - Matière particulaire <= 10 microns			
<b>Quantity:</b>		4.85			
<b>Unit:</b>		tonnes			
<b>Basis of Estimate Cd:</b>		E2			
<b>Basis of Estimate Desc:</b>		E2- Published Emission Factors - In use from 2003 and onward			
<hr/>					
<a href="#">119</a>	64 of 104	WSW/299.5	80.9 / 12.22	<b>CertainTeed Insulation Canada</b> <b>3985 Belgreen Dr Geographical City of Gloucester</b> <b>Ottawa ON</b>	<b>SPL</b>
<b>Ref No:</b>	3232-8HGFM3			<b>Discharger Report:</b>	
<b>Site No:</b>				<b>Material Group:</b>	
<b>Incident Dt:</b>	6/2/2011			<b>Health/Env Conseq:</b>	
<b>Year:</b>				<b>Client Type:</b>	
<b>Incident Cause:</b>	Discharge or Emission to Air			<b>Sector Type:</b>	Production Field
<b>Incident Event:</b>				<b>Agency Involved:</b>	
<b>Contaminant Code:</b>	36			<b>Nearest Watercourse:</b>	
<b>Contaminant Name:</b>	CARBON MONOXIDE			<b>Site Address:</b>	3985 Belgreen Dr Geographical City of Gloucester
<b>Contaminant Limit 1:</b>				<b>Site District Office:</b>	
<b>Contam Limit Freq 1:</b>				<b>Site Postal Code:</b>	
<b>Contaminant UN No 1:</b>				<b>Site Region:</b>	
<b>Environment Impact:</b>	Not Anticipated			<b>Site Municipality:</b>	Ottawa
<b>Nature of Impact:</b>	Air Pollution			<b>Site Lot:</b>	
<b>Receiving Medium:</b>	Sewage - Municipal/Private and Commercial			<b>Site Conc:</b>	
<b>Receiving Env:</b>				<b>Northing:</b>	NA
<b>MOE Response:</b>	Priority Field Response			<b>Easting:</b>	NA
<b>Dt MOE Arvl on Scn:</b>				<b>Site Geo Ref Accu:</b>	
<b>MOE Reported Dt:</b>	6/3/2011			<b>Site Map Datum:</b>	
<b>Dt Document Closed:</b>				<b>SAC Action Class:</b>	Air Spills - Fires
<b>Incident Reason:</b>	Spill			<b>Source Type:</b>	
<b>Site Name:</b>	Ottawa Fibre G.P.				
<b>Site County/District:</b>					
<b>Site Geo Ref Meth:</b>					
<b>Incident Summary:</b>	Certainteed Ins: 3985 Belgreen Dr: fire in stack June 02/11				
<b>Contaminant Qty:</b>	0 other - see incident description				
<hr/>					
<a href="#">119</a>	65 of 104	WSW/299.5	80.9 / 12.22	<b>ONTARIO FIBRE</b> <b>3985 BELGREEN DR</b> <b>GLOUCESTER ON</b>	<b>EXP</b>

Map Key	Number of Records	Direction/ Distance (m)	Elev/Diff (m)	Site	DB
<b>Instance No:</b> 9986471 <b>Instance ID:</b> 399753 <b>Instance Type:</b> FS Facility <b>Description:</b> FS Propane Refill Cntr - Cylr Fill <b>Status:</b> EXPIRED <b>TSSA Program Area:</b> <b>Maximum Hazard Rank:</b> <b>Facility Type:</b> <b>Expired Date:</b>					
<a href="#">119</a>	66 of 104	WSW/299.5	80.9 / 12.22	ONTARIO FIBRE 3985 BELGREEN DR GLOUCESTER ON	EXP
<b>Instance No:</b> 11130543 <b>Instance ID:</b> 70722 <b>Instance Type:</b> FS Propane Tank <b>Description:</b> FS Propane Tank <b>Status:</b> EXPIRED <b>TSSA Program Area:</b> <b>Maximum Hazard Rank:</b> <b>Facility Type:</b> <b>Expired Date:</b>					
<a href="#">119</a>	67 of 104	WSW/299.5	80.9 / 12.22	CERTAINTED CORP INSULATION GROUP 3985 BELGREEN DRIVE WEST NOT AVAILABLE OTTAWA ON K1G3N2	NPRI
<b>NPRI ID:</b> 1857 <b>Other ID:</b> Y <b>No Other ID:</b> 3 <b>Track ID:</b> 89596 <b>Report ID:</b> 143653 <b>Report Type:</b> NPRI <b>Rpt Type ID:</b> 1 <b>Report Year:</b> 2010 <b>Not-Current Rpt?:</b> No <b>Yr of Last Filed Rpt:</b> 2014 <b>Fac ID:</b> 222834 <b>Fac Name:</b> CERTAINTED INSULATION OTTAWA <b>Fac Address1:</b> 3985 BELGREEN DRIVE WEST <b>Fac Address2:</b> NOT AVAILABLE <b>Fac Postal Zip:</b> K1G3N2 <b>Facility Lat:</b> 45.3808 <b>Facility Long:</b> -75.5964 <b>DLS (Last Filed Rpt):</b> <b>Facility DLS:</b> <b>Datum:</b> 1983 <b>Facility Cmnts:</b> No <b>URL:</b> <b>No of Empl.:</b> 136 <b>Parent Co.:</b> Y <b>No Parent Co.:</b> 1 <b>Pollut Prev Cmnts:</b> No <b>Stacks:</b> No <b>No of Stacks:</b> <b>Canadian SIC Code (2 digit):</b> <b>Canadian SIC Code:</b> <b>SIC Code Description:</b> <b>American SIC Code:</b> <b>NAICS Code (2 digit):</b> 32 <b>NAICS 2 Description:</b> Manufacturing					
<b>Org ID:</b> 102041 <b>Submit Date:</b> 1/1/2013 <b>Last Modified:</b> 5/29/2015 3:28:24 PM <b>Contact ID:</b> 152380 <b>Cont Type:</b> MED <b>Contact Title:</b> <b>Cont First Name:</b> GERRY <b>Cont Last Name:</b> ABBOTT <b>Contact Position:</b> PLANT MANAGER <b>Contact Fax:</b> 6137361150 <b>Contact Ph.:</b> 6137361215 <b>Cont Area Code:</b> 613 <b>Contact Tel.:</b> 37361215 <b>Contact Ext.:</b> <b>Cont Fax Area Cde:</b> 613 <b>Contact Fax:</b> 37361150 <b>Contact Email:</b> GERALD.R.ABBOTT@SAINT-GOBAIN.COM <b>Latitude:</b> 45.3808 <b>Longitude:</b> -75.5964 <b>UTM Zone:</b> <b>UTM Northing:</b> <b>UTM Easting:</b> <b>Waste Streams:</b> No <b>No Streams:</b> <b>Waste Off Sites:</b> No <b>No Off Sites:</b> <b>Shutdown:</b> No <b>No of Shutdown:</b>					

Map Key	Number of Records	Direction/ Distance (m)	Elev/Diff (m)	Site	DB
NAICS Code (4 digit):		3252			
NAICS 4 Description:		Resin, synthetic rubber, and artificial and synthetic fibres and filaments manufacturing			
NAICS Code (6 digit):		325220			
NAICS 6 Description:		Artificial and synthetic fibres and filaments manufacturing			
<b><u>Substance Release Report</u></b>					
Category Type ID:		13			
Category Type Desc:		All Media			
Category Type Desc (fr):		Rejets à tous les médias			
Grouping:		Total All Media<1t			
Trans Code:					
Chem:		Manganese (and its compounds)			
Chem (fr):		Manganèse (et ses composés)			
Quantity:		.024			
Unit:		tonnes			
Basis of Estimate Cd:		O			
Basis of Estimate Desc:		O- Engineering Estimates			
Category Type ID:		1			
Category Type Desc:		Stack / Point			
Category Type Desc (fr):		Rejets de cheminée ou ponctuels			
Grouping:		Total Air			
Trans Code:		ASta			
Chem:		PM2.5 - Particulate Matter <= 2.5 Microns			
Chem (fr):		PM2,5 - Matière particulaire <= 2,5 microns			
Quantity:		4.31			
Unit:		tonnes			
Basis of Estimate Cd:		O			
Basis of Estimate Desc:		O- Engineering Estimates			
Category Type ID:		1			
Category Type Desc:		Stack / Point			
Category Type Desc (fr):		Rejets de cheminée ou ponctuels			
Grouping:		Total Air			
Trans Code:		ASta			
Chem:		PM - Total Particulate Matter			
Chem (fr):		PM - Particules totales			
Quantity:		45.8			
Unit:		tonnes			
Basis of Estimate Cd:		M3			
Basis of Estimate Desc:		M3- Source Testing - In use from 2003 and onward			
Category Type ID:		1			
Category Type Desc:		Stack / Point			
Category Type Desc (fr):		Rejets de cheminée ou ponctuels			
Grouping:		Total Air			
Trans Code:		ASta			
Chem:		PM10 - Particulate Matter <= 10 Microns			
Chem (fr):		PM10 - Matière particulaire <= 10 microns			
Quantity:		4.87			
Unit:		tonnes			
Basis of Estimate Cd:		O			
Basis of Estimate Desc:		O- Engineering Estimates			
<a href="#">119</a>	68 of 104	WSW/299.5	80.9 / 12.22	CERTAINTED INSULATION CANADA 3985 Belgreen Drive Ottawa ON	GEN
Generator No:		ON0469700		PO Box No:	
Status:				Country:	
Approval Years:		2009		Choice of Contact:	
Contam. Facility:				Co Admin:	
MHSW Facility:				Phone No Admin:	

Map Key	Number of Records	Direction/ Distance (m)	Elev/Diff (m)	Site	DB
SIC Code:	327993				
SIC Description:					
<b><u>Detail(s)</u></b>					
Waste Class:		148			
Waste Class Desc:		INORGANIC LABORATORY CHEMICALS			
Waste Class:		213			
Waste Class Desc:		PETROLEUM DISTILLATES			
Waste Class:		221			
Waste Class Desc:		LIGHT FUELS			
Waste Class:		222			
Waste Class Desc:		HEAVY FUELS			
Waste Class:		232			
Waste Class Desc:		POLYMERIC RESINS			
Waste Class:		252			
Waste Class Desc:		WASTE OILS & LUBRICANTS			
Waste Class:		263			
Waste Class Desc:		ORGANIC LABORATORY CHEMICALS			
<b>119</b>	<b>69 of 104</b>	<b>WSW/299.5</b>	<b>80.9 / 12.22</b>	<b>CERTAINTED CORP INSULATION GROUP 3985 BELGREEN DRIVE WEST NOT AVAILABLE OTTAWA ON K1G3N2</b>	<b>NPRI</b>
NPRI ID:	1857			Org ID:	102041
Other ID:				Submit Date:	1/1/2013
No Other ID:				Last Modified:	5/29/2015 3:28:24 PM
Track ID:	106478			Contact ID:	
Report ID:	4801			Cont Type:	
Report Type:	NPRI			Contact Title:	
Rpt Type ID:	1			Cont First Name:	
Report Year:	2011			Cont Last Name:	
Not-Current Rpt?:	No			Contact Position:	
Yr of Last Filed Rpt:	2014			Contact Fax:	
Fac ID:	222834			Contact Ph.:	
Fac Name:	CERTAINTED INSULATION OTTAWA			Cont Area Code:	
Fac Address1:	3985 BELGREEN DRIVE WEST			Contact Tel.:	
Fac Address2:	NOT AVAILABLE			Contact Ext.:	
Fac Postal Zip:	K1G3N2			Cont Fax Area Cde:	
Facility Lat:	45.3808			Contact Fax:	
Facility Long:	-75.5964			Contact Email:	
DLS (Last Filed Rpt):				Latitude:	45.3808
Facility DLS:				Longitude:	-75.5964
Datum:	1983			UTM Zone:	
Facility Cmnts:				UTM Northing:	
URL:				UTM Easting:	
No of Empl.:	128			Waste Streams:	
Parent Co.:				No Streams:	
No Parent Co.:				Waste Off Sites:	
Pollut Prev Cmnts:				No Off Sites:	
Stacks:				Shutdown:	
No of Stacks:				No of Shutdown:	
Canadian SIC Code (2 digit):					
Canadian SIC Code:					
SIC Code Description:					
American SIC Code:					
NAICS Code (2 digit):	32				
NAICS 2 Description:	Manufacturing				



Map Key	Number of Records	Direction/ Distance (m)	Elev/Diff (m)	Site	DB
<b>NAICS Code (4 digit):</b> <b>NAICS 4 Description:</b> <b>NAICS Code (6 digit):</b> <b>NAICS 6 Description:</b>		3252		Resin, synthetic rubber, and artificial and synthetic fibres and filaments manufacturing	
		325220		Artificial and synthetic fibres and filaments manufacturing	
<b><u>Substance Release Report</u></b>					
<b>Category Type ID:</b>		1			
<b>Category Type Desc:</b>		Stack / Point			
<b>Category Type Desc (fr):</b>		Rejets de cheminée ou ponctuels			
<b>Grouping:</b>		Total Air			
<b>Trans Code:</b>		ASta			
<b>Chem:</b>		PM10 - Particulate Matter <= 10 Microns			
<b>Chem (fr):</b>		PM10 - Matière particulaire <= 10 microns			
<b>Quantity:</b>		5.3			
<b>Unit:</b>		tonnes			
<b>Basis of Estimate Cd:</b>		E2			
<b>Basis of Estimate Desc:</b>		E2- Published Emission Factors - In use from 2003 and onward			
<b>Category Type ID:</b>		1			
<b>Category Type Desc:</b>		Stack / Point			
<b>Category Type Desc (fr):</b>		Rejets de cheminée ou ponctuels			
<b>Grouping:</b>		Total Air			
<b>Trans Code:</b>		ASta			
<b>Chem:</b>		Manganese (and its compounds)			
<b>Chem (fr):</b>		Manganèse (et ses composés)			
<b>Quantity:</b>		.028			
<b>Unit:</b>		tonnes			
<b>Basis of Estimate Cd:</b>		E2			
<b>Basis of Estimate Desc:</b>		E2- Published Emission Factors - In use from 2003 and onward			
<b>Category Type ID:</b>		1			
<b>Category Type Desc:</b>		Stack / Point			
<b>Category Type Desc (fr):</b>		Rejets de cheminée ou ponctuels			
<b>Grouping:</b>		Total Air			
<b>Trans Code:</b>		ASta			
<b>Chem:</b>		PM2.5 - Particulate Matter <= 2.5 Microns			
<b>Chem (fr):</b>		PM2,5 - Matière particulaire <= 2,5 microns			
<b>Quantity:</b>		4.3			
<b>Unit:</b>		tonnes			
<b>Basis of Estimate Cd:</b>		E2			
<b>Basis of Estimate Desc:</b>		E2- Published Emission Factors - In use from 2003 and onward			
<b>Category Type ID:</b>		1			
<b>Category Type Desc:</b>		Stack / Point			
<b>Category Type Desc (fr):</b>		Rejets de cheminée ou ponctuels			
<b>Grouping:</b>		Total Air			
<b>Trans Code:</b>		ASta			
<b>Chem:</b>		Nitrogen oxides (expressed as NO2)			
<b>Chem (fr):</b>		Oxydes d'azote (exprimés en NO2)			
<b>Quantity:</b>		24.7			
<b>Unit:</b>		tonnes			
<b>Basis of Estimate Cd:</b>		E2			
<b>Basis of Estimate Desc:</b>		E2- Published Emission Factors - In use from 2003 and onward			
<b>119</b>	70 of 104	WSW/299.5	80.9 / 12.22	CertainTeed Insulation Canada, Inc. 3985 Belgreen Drive Ottawa K1G 3N2 CITY OF OTTAWA ON	EBR
<b>EBR Registry No:</b>		011-9440		<b>Decision Posted:</b>	
<b>Ministry Ref No:</b>		6884-97FQW4		<b>Exception Posted:</b>	
<b>Notice Type:</b>		Instrument Decision		<b>Section:</b>	
<b>Notice Stage:</b>		808941754		<b>Act 1:</b>	

Map Key	Number of Records	Direction/ Distance (m)	Elev/Diff (m)	Site	DB
<hr/>					
Notice Date:	October 15, 2015			Act 2:	
Proposal Date:	June 25, 2013			Site Location Map:	
Year:	2013				
Instrument Type:	(EPA Part II.1-air) - Environmental Compliance Approval (project type: air)				
Off Instrument Name:					
Posted By:					
Company Name:	CertainTeed Insulation Canada, Inc.				
Site Address:					
Location Other:					
Proponent Name:					
Proponent Address:	3985 Belgreen Drive, Ottawa Ontario, Canada K1G 3N2				
Comment Period:					
URL:					
Site Location Details:					
3985 Belgreen Drive Ottawa K1G 3N2 CITY OF OTTAWA					

<a href="#">119</a>	71 of 104	WSW/299.5	80.9 / 12.22	CERTAINT EED INSULATION CANADA 3985 Belgreen Drive Ottawa ON	GEN
<hr/>					
Generator No:	ON0469700			PO Box No:	
Status:				Country:	
Approval Years:	2010			Choice of Contact:	
Contam. Facility:				Co Admin:	
MHSW Facility:				Phone No Admin:	
SIC Code:	327993				
SIC Description:					
<hr/>					
<u>Detail(s)</u>					
Waste Class:	242				
Waste Class Desc:	HALOGENATED PESTICIDES				
Waste Class:	148				
Waste Class Desc:	INORGANIC LABORATORY CHEMICALS				
Waste Class:	252				
Waste Class Desc:	WASTE OILS & LUBRICANTS				
Waste Class:	222				
Waste Class Desc:	HEAVY FUELS				
Waste Class:	213				
Waste Class Desc:	PETROLEUM DISTILLATES				
Waste Class:	122				
Waste Class Desc:	ALKALINE WASTES - OTHER METALS				
Waste Class:	221				
Waste Class Desc:	LIGHT FUELS				
Waste Class:	145				
Waste Class Desc:	PAINT/PIGMENT/COATING RESIDUES				
Waste Class:	232				
Waste Class Desc:	POLYMERIC RESINS				
Waste Class:	113				
Waste Class Desc:	ACID WASTE - OTHER METALS				

Map Key	Number of Records	Direction/ Distance (m)	Elev/Diff (m)	Site	DB
Waste Class: Waste Class Desc:		263 ORGANIC LABORATORY CHEMICALS			
<a href="#">119</a>	72 of 104	WSW/299.5	80.9 / 12.22	CERTAINTeed INSULATION CANADA 3985 Belgreen Drive Ottawa ON	GEN
Generator No:		ON0469700		PO Box No:	
Status:				Country:	
Approval Years:		2011		Choice of Contact:	
Contam. Facility:				Co Admin:	
MHSW Facility:				Phone No Admin:	
SIC Code:		327993			
SIC Description:					
<u>Detail(s)</u>					
Waste Class:		242			
Waste Class Desc:		HALOGENATED PESTICIDES			
Waste Class:		148			
Waste Class Desc:		INORGANIC LABORATORY CHEMICALS			
Waste Class:		263			
Waste Class Desc:		ORGANIC LABORATORY CHEMICALS			
Waste Class:		252			
Waste Class Desc:		WASTE OILS & LUBRICANTS			
Waste Class:		221			
Waste Class Desc:		LIGHT FUELS			
Waste Class:		145			
Waste Class Desc:		PAINT/PIGMENT/COATING RESIDUES			
Waste Class:		113			
Waste Class Desc:		ACID WASTE - OTHER METALS			
Waste Class:		213			
Waste Class Desc:		PETROLEUM DISTILLATES			
Waste Class:		122			
Waste Class Desc:		ALKALINE WASTES - OTHER METALS			
Waste Class:		222			
Waste Class Desc:		HEAVY FUELS			
Waste Class:		232			
Waste Class Desc:		POLYMERIC RESINS			
<a href="#">119</a>	73 of 104	WSW/299.5	80.9 / 12.22	CertainTeed Insulation Ottawa 3985 Belgreen Drive Ottawa ON	GEN
Generator No:		ON9858583		PO Box No:	
Status:				Country:	
Approval Years:		2013		Choice of Contact:	
Contam. Facility:				Co Admin:	
MHSW Facility:				Phone No Admin:	
SIC Code:		321216			
SIC Description:		PARTICLE BOARD AND FIBREBOARD MILLS			
<u>Detail(s)</u>					

Map Key	Number of Records	Direction/ Distance (m)	Elev/Diff (m)	Site	DB
Waste Class: Waste Class Desc:		252 WASTE OILS & LUBRICANTS			
<a href="#">119</a>	74 of 104	WSW/299.5	80.9 / 12.22	Ottawa Fibre GP Inc. 3985 Belgreen Dr Geographical City of Gloucester Ottawa ON	SPL
Ref No:	7046-9925ZA			Discharger Report:	
Site No:				Material Group:	
Incident Dt:	25-JUN-13			Health/Env Conseq:	
Year:				Client Type:	
Incident Cause:	Fire/Explosion			Sector Type:	Structure
Incident Event:				Agency Involved:	
Contaminant Code:	31			Nearest Watercourse:	
Contaminant Name:	SMOKE			Site Address:	3985 Belgreen Dr Geographical City of Gloucester
Contaminant Limit 1:				Site District Office:	
Contam Limit Freq 1:				Site Postal Code:	
Contaminant UN No 1:				Site Region:	
Environment Impact:	Confirmed			Site Municipality:	Ottawa
Nature of Impact:	Air Pollution			Site Lot:	
Receiving Medium:				Site Conc:	
Receiving Env:				Northing:	NA
MOE Response:	Planned Field Response			Easting:	NA
Dt MOE Arvl on Scn:				Site Geo Ref Accu:	NA
MOE Reported Dt:	25-JUN-13			Site Map Datum:	NA
Dt Document Closed:				SAC Action Class:	Air Spills - Fires
Incident Reason:	Unknown / N/A			Source Type:	
Site Name:	Ottawa Fibre G.P.				
Site County/District:					
Site Geo Ref Meth:	NA				
Incident Summary:	Ottawa Fibre - warehouse fire				
Contaminant Qty:					
<a href="#">119</a>	75 of 104	WSW/299.5	80.9 / 12.22	CertainTeed Insulation Canada 3985 Belgreen Dr Geographical City of Gloucester Ottawa ON	SPL
Ref No:	5442-94USHR			Discharger Report:	
Site No:				Material Group:	
Incident Dt:	12-FEB-13			Health/Env Conseq:	
Year:				Client Type:	
Incident Cause:	Overflow/Surcharge			Sector Type:	Storage Facility
Incident Event:				Agency Involved:	
Contaminant Code:	28			Nearest Watercourse:	
Contaminant Name:	WASHWATER (N.O.S.)			Site Address:	3985 Belgreen Dr Geographical City of Gloucester
Contaminant Limit 1:				Site District Office:	
Contam Limit Freq 1:				Site Postal Code:	
Contaminant UN No 1:				Site Region:	
Environment Impact:	Not Anticipated			Site Municipality:	Ottawa
Nature of Impact:	Other Impact(s)			Site Lot:	
Receiving Medium:				Site Conc:	
Receiving Env:				Northing:	NA
MOE Response:	No Field Response			Easting:	NA
Dt MOE Arvl on Scn:				Site Geo Ref Accu:	NA
MOE Reported Dt:	12-FEB-13			Site Map Datum:	NA
Dt Document Closed:				SAC Action Class:	Land Spills
Incident Reason:	Weather Conditions			Source Type:	
Site Name:	Ottawa Fibre G.P.				

Map Key	Number of Records	Direction/ Distance (m)	Elev/Diff (m)	Site	DB
<b>Site County/District:</b> <b>Site Geo Ref Meth:</b> <b>Incident Summary:</b> <b>Contaminant Qty:</b>					
		NA			
		Certainteed Insulation: 113 L wash water to roadway, cntd			
		113 L			
<a href="#">119</a>	76 of 104	WSW/299.5	80.9 / 12.22	<b>Drain-All Ltd.</b> <b>3985 Belgreen Dr Geographical City of Gloucester</b> <b>Ottawa ON</b>	<b>SPL</b>
<b>Ref No:</b> 7503-95TQAK <b>Site No:</b> <b>Incident Dt:</b> 15-MAR-13 <b>Year:</b> <b>Incident Cause:</b> Leak/Break <b>Incident Event:</b> <b>Contaminant Code:</b> 27 <b>Contaminant Name:</b> COOLANT N.O.S.  <b>Contaminant Limit 1:</b> <b>Contam Limit Freq 1:</b> <b>Contaminant UN No 1:</b> <b>Environment Impact:</b> Not Anticipated <b>Nature of Impact:</b> Other Impact(s) <b>Receiving Medium:</b> <b>Receiving Env:</b> <b>MOE Response:</b> No Field Response <b>Dt MOE Arvl on Scn:</b> <b>MOE Reported Dt:</b> 15-MAR-13 <b>Dt Document Closed:</b> <b>Incident Reason:</b> Equipment Failure <b>Site Name:</b> Ottawa Fibre G.P. <b>Site County/District:</b> <b>Site Geo Ref Meth:</b> NA <b>Incident Summary:</b> 15 L antifreeze to asphalt, cleaning : Certainteed <b>Contaminant Qty:</b> 15 L					
<b>Discharger Report:</b> <b>Material Group:</b> <b>Health/Env Conseq:</b> <b>Client Type:</b> <b>Sector Type:</b> Truck - Transport/Hauling <b>Agency Involved:</b> <b>Nearest Watercourse:</b> <b>Site Address:</b> 3985 Belgreen Dr Geographical City of Gloucester  <b>Site District Office:</b> <b>Site Postal Code:</b> <b>Site Region:</b> <b>Site Municipality:</b> Ottawa <b>Site Lot:</b> <b>Site Conc:</b> <b>Northing:</b> NA <b>Easting:</b> NA <b>Site Geo Ref Accu:</b> NA <b>Site Map Datum:</b> NA <b>SAC Action Class:</b> Land Spills <b>Source Type:</b>					
<a href="#">119</a>	77 of 104	WSW/299.5	80.9 / 12.22	<b>CERTAINTEED INSULATION CANADA</b> <b>3985 Belgreen Drive</b> <b>Ottawa ON K1G 3N2</b>	<b>GEN</b>
<b>Generator No:</b> ON0469700 <b>Status:</b> <b>Approval Years:</b> 2012 <b>Contam. Facility:</b> <b>MHSW Facility:</b> <b>SIC Code:</b> 327993 <b>SIC Description:</b>					
<b>PO Box No:</b> <b>Country:</b> <b>Choice of Contact:</b> <b>Co Admin:</b> <b>Phone No Admin:</b>					
<b><u>Detail(s)</u></b>					
<b>Waste Class:</b> 232 <b>Waste Class Desc:</b> POLYMERIC RESINS					
<b>Waste Class:</b> 242 <b>Waste Class Desc:</b> HALOGENATED PESTICIDES					
<b>Waste Class:</b> 252 <b>Waste Class Desc:</b> WASTE OILS & LUBRICANTS					
<b>Waste Class:</b> 148					

Map Key	Number of Records	Direction/ Distance (m)	Elev/Diff (m)	Site	DB
Waste Class Desc:		INORGANIC LABORATORY CHEMICALS			
Waste Class:		145			
Waste Class Desc:		PAINT/PIGMENT/COATING RESIDUES			
Waste Class:		122			
Waste Class Desc:		ALKALINE WASTES - OTHER METALS			
Waste Class:		113			
Waste Class Desc:		ACID WASTE - OTHER METALS			
Waste Class:		213			
Waste Class Desc:		PETROLEUM DISTILLATES			
Waste Class:		222			
Waste Class Desc:		HEAVY FUELS			
Waste Class:		263			
Waste Class Desc:		ORGANIC LABORATORY CHEMICALS			
Waste Class:		221			
Waste Class Desc:		LIGHT FUELS			
<a href="#">119</a>	78 of 104	WSW/299.5	80.9 / 12.22	CertainTeed Insulation Canada, Inc. 3985 Belgreen Dr Ottawa ON K1G 3N2	ECA
Approval No:		4321-9FUPNL		MOE District:	
Approval Date:		2014-02-14		City:	
Status:		Approved		Longitude:	
Record Type:		ECA		Latitude:	
Link Source:		IDS		Geometry X:	
SWP Area Name:				Geometry Y:	
Approval Type:		ECA-INDUSTRIAL SEWAGE WORKS			
Project Type:		INDUSTRIAL SEWAGE WORKS			
Address:		3985 Belgreen Dr			
Full Address:					
Full PDF Link:		<a href="https://www.accessenvironment.ene.gov.on.ca/instruments/3600-9DSPRF-14.pdf">https://www.accessenvironment.ene.gov.on.ca/instruments/3600-9DSPRF-14.pdf</a>			
<a href="#">119</a>	79 of 104	WSW/299.5	80.9 / 12.22	CERTAINT EED CORP INSULATION GROUP 3985 BELGREEN DRIVE WEST NOT AVAILABLE OTTAWA ON K1G3N2	NPRI
NPRI ID:		1857		Org ID:	
Other ID:				Submit Date:	
No Other ID:				Last Modified:	
Track ID:		107442		Contact ID:	
Report ID:		24169		Cont Type:	
Report Type:		NPRI		Contact Title:	
Rpt Type ID:		1		Cont First Name:	
Report Year:		2012		Cont Last Name:	
Not-Current Rpt?:		No		Contact Position:	
Yr of Last Filed Rpt:		2014		Contact Fax:	
Fac ID:		222834		Contact Ph.:	
Fac Name:		CERTAINT EED INSULATION OTTAWA		Cont Area Code:	
Fac Address1:		3985 BELGREEN DRIVE WEST		Contact Tel.:	
Fac Address2:		NOT AVAILABLE		Contact Ext.:	
Fac Postal Zip:		K1G3N2		Cont Fax Area Cde:	
Facility Lat:		45.3808		Contact Fax:	
Facility Long:		-75.5964		Contact Email:	
DLS (Last Filed Rpt):				Latitude:	
Facility DLS:				Longitude:	
Datum:		1983		UTM Zone:	

Map Key	Number of Records	Direction/ Distance (m)	Elev/Diff (m)	Site	DB
Facility Cmnts:				UTM Northing:	
URL:				UTM Easting:	
No of Empl.: 110				Waste Streams:	
Parent Co.:				No Streams:	
No Parent Co.:				Waste Off Sites:	
Pollut Prev Cmnts:				No Off Sites:	
Stacks:				Shutdown:	
No of Stacks:				No of Shutdown:	
Canadian SIC Code (2 digit):					
Canadian SIC Code:					
SIC Code Description:					
American SIC Code:					
NAICS Code (2 digit): 32					
NAICS 2 Description: Manufacturing					
NAICS Code (4 digit): 3252					
NAICS 4 Description: Resin, synthetic rubber, and artificial and synthetic fibres and filaments manufacturing					
NAICS Code (6 digit): 325220					
NAICS 6 Description: Artificial and synthetic fibres and filaments manufacturing					
<u>Substance Release Report</u>					
Category Type ID: 13					
Category Type Desc: All Media					
Category Type Desc (fr): Rejets à tous les médias					
Grouping: Total All Media<1t					
Trans Code:					
Chem: Manganese (and its compounds)					
Chem (fr): Manganèse (et ses composés)					
Quantity: 0					
Unit: tonnes					
Basis of Estimate Cd: NA					
Basis of Estimate Desc: NA- Not Applicable					
Category Type ID: 1					
Category Type Desc: Stack / Point					
Category Type Desc (fr): Rejets de cheminée ou ponctuels					
Grouping: Total Air					
Trans Code: ASta					
Chem: PM10 - Particulate Matter <= 10 Microns					
Chem (fr): PM10 - Matière particulaire <= 10 microns					
Quantity: 2.948					
Unit: tonnes					
Basis of Estimate Cd: E2					
Basis of Estimate Desc: E2- Published Emission Factors - In use from 2003 and onward					
Category Type ID: 13					
Category Type Desc: All Media					
Category Type Desc (fr): Rejets à tous les médias					
Grouping: Total All Media<1t					
Trans Code:					
Chem: Nitrogen oxides (expressed as NO2)					
Chem (fr): Oxydes d'azote (exprimés en NO2)					
Quantity: 0					
Unit: tonnes					
Basis of Estimate Cd: NA					
Basis of Estimate Desc: NA- Not Applicable					
Category Type ID: 1					
Category Type Desc: Stack / Point					
Category Type Desc (fr): Rejets de cheminée ou ponctuels					
Grouping: Total Air					
Trans Code: ASta					
Chem: PM2.5 - Particulate Matter <= 2.5 Microns					
Chem (fr): PM2,5 - Matière particulaire <= 2,5 microns					
Quantity: 2.948					

Map Key	Number of Records	Direction/ Distance (m)	Elev/Diff (m)	Site	DB
<b>Unit:</b>		tonnes			
<b>Basis of Estimate Cd:</b>		E2			
<b>Basis of Estimate Desc:</b>		E2- Published Emission Factors - In use from 2003 and onward			

<a href="#">119</a>	80 of 104	WSW/299.5	80.9 / 12.22	<b>CERTAINTED INSULATION CANADA</b> 3985 Belgreen Drive Ottawa ON	<b>GEN</b>
<b>Generator No:</b>		ON0469700		<b>PO Box No:</b>	
<b>Status:</b>				<b>Country:</b>	
<b>Approval Years:</b>		2013		<b>Choice of Contact:</b>	
<b>Contam. Facility:</b>				<b>Co Admin:</b>	
<b>MHSW Facility:</b>				<b>Phone No Admin:</b>	
<b>SIC Code:</b>		327993			
<b>SIC Description:</b>					

#### Detail(s)

<b>Waste Class:</b>	112
<b>Waste Class Desc:</b>	ACID WASTE - HEAVY METALS
<b>Waste Class:</b>	221
<b>Waste Class Desc:</b>	LIGHT FUELS
<b>Waste Class:</b>	242
<b>Waste Class Desc:</b>	HALOGENATED PESTICIDES
<b>Waste Class:</b>	122
<b>Waste Class Desc:</b>	ALKALINE WASTES - OTHER METALS
<b>Waste Class:</b>	251
<b>Waste Class Desc:</b>	OIL SKIMMINGS & SLUDGES
<b>Waste Class:</b>	148
<b>Waste Class Desc:</b>	INORGANIC LABORATORY CHEMICALS
<b>Waste Class:</b>	150
<b>Waste Class Desc:</b>	INERT INORGANIC WASTES
<b>Waste Class:</b>	113
<b>Waste Class Desc:</b>	ACID WASTE - OTHER METALS
<b>Waste Class:</b>	252
<b>Waste Class Desc:</b>	WASTE OILS & LUBRICANTS
<b>Waste Class:</b>	213
<b>Waste Class Desc:</b>	PETROLEUM DISTILLATES
<b>Waste Class:</b>	263
<b>Waste Class Desc:</b>	ORGANIC LABORATORY CHEMICALS
<b>Waste Class:</b>	222
<b>Waste Class Desc:</b>	HEAVY FUELS
<b>Waste Class:</b>	331
<b>Waste Class Desc:</b>	WASTE COMPRESSED GASES
<b>Waste Class:</b>	135
<b>Waste Class Desc:</b>	REACTIVE ANION WASTES
<b>Waste Class:</b>	212
<b>Waste Class Desc:</b>	ALIPHATIC SOLVENTS
<b>Waste Class:</b>	145



Map Key	Number of Records	Direction/ Distance (m)	Elev/Diff (m)	Site	DB
<b>Waste Class Desc:</b>		PAINT/PIGMENT/COATING RESIDUES			
<b>Waste Class:</b>		232			
<b>Waste Class Desc:</b>		POLYMERIC RESINS			

<a href="#">119</a>	81 of 104	WSW/299.5	80.9 / 12.22	<b>CERTAINTED CORP INSULATION GROUP 3985 BELGREEN DRIVE WEST NOT AVAILABLE OTTAWA ON K1G3N2</b>	<b>NPRI</b>
<b>NPRI ID:</b>		1857	<b>Org ID:</b> 102041		
<b>Other ID:</b>			<b>Submit Date:</b> 6/2/2014		
<b>No Other ID:</b>			<b>Last Modified:</b> 5/29/2015 3:28:24 PM		
<b>Track ID:</b>		120373	<b>Contact ID:</b> 228499		
<b>Report ID:</b>		40814	<b>Cont Type:</b> MED		
<b>Report Type:</b>		NPRI	<b>Contact Title:</b>		
<b>Rpt Type ID:</b>		1	<b>Cont First Name:</b> NOT AVAILABLE		
<b>Report Year:</b>		2013	<b>Cont Last Name:</b> NOT AVAILABLE		
<b>Not-Current Rpt?:</b>		No	<b>Contact Position:</b> NOT AVAILABLE		
<b>Yr of Last Filed Rpt:</b>		2014	<b>Contact Fax:</b>		
<b>Fac ID:</b>		222834	<b>Contact Ph.:</b> NA		
<b>Fac Name:</b>		CERTAINTED INSULATION OTTAWA	<b>Cont Area Code:</b> NA		
<b>Fac Address1:</b>		3985 BELGREEN DRIVE WEST	<b>Contact Tel.:</b>		
<b>Fac Address2:</b>		NOT AVAILABLE	<b>Contact Ext.:</b>		
<b>Fac Postal Zip:</b>		K1G3N2	<b>Cont Fax Area Cde:</b>		
<b>Facility Lat:</b>		45.3808	<b>Contact Fax:</b>		
<b>Facility Long:</b>		-75.5964	<b>Contact Email:</b> NOT AVAILABLE		
<b>DLS (Last Filed Rpt):</b>			<b>Latitude:</b> 45.3808		
<b>Facility DLS:</b>			<b>Longitude:</b> -75.5964		
<b>Datum:</b>		1983	<b>UTM Zone:</b>		
<b>Facility Cmnts:</b>			<b>UTM Northing:</b>		
<b>URL:</b>			<b>UTM Easting:</b>		
<b>No of Empl.:</b>		120	<b>Waste Streams:</b>		
<b>Parent Co.:</b>			<b>No Streams:</b>		
<b>No Parent Co.:</b>			<b>Waste Off Sites:</b>		
<b>Pollut Prev Cmnts:</b>			<b>No Off Sites:</b>		
<b>Stacks:</b>			<b>Shutdown:</b>		
<b>No of Stacks:</b>			<b>No of Shutdown:</b>		
<b>Canadian SIC Code (2 digit):</b>					
<b>Canadian SIC Code:</b>					
<b>SIC Code Description:</b>					
<b>American SIC Code:</b>					
<b>NAICS Code (2 digit):</b>		32			
<b>NAICS 2 Description:</b>		Manufacturing			
<b>NAICS Code (4 digit):</b>		3252			
<b>NAICS 4 Description:</b>		Resin, synthetic rubber, and artificial and synthetic fibres and filaments manufacturing			
<b>NAICS Code (6 digit):</b>		325220			
<b>NAICS 6 Description:</b>		Artificial and synthetic fibres and filaments manufacturing			

#### Substance Release Report

<b>Category Type ID:</b>	1
<b>Category Type Desc:</b>	Stack / Point
<b>Category Type Desc (fr):</b>	Rejets de cheminée ou ponctuels
<b>Grouping:</b>	Total Air
<b>Trans Code:</b>	ASta
<b>Chem:</b>	PM2.5 - Particulate Matter <= 2.5 Microns
<b>Chem (fr):</b>	PM2,5 - Matière particulaire <= 2,5 microns
<b>Quantity:</b>	2.88
<b>Unit:</b>	tonnes
<b>Basis of Estimate Cd:</b>	E2
<b>Basis of Estimate Desc:</b>	E2- Published Emission Factors - In use from 2003 and onward
<b>Category Type ID:</b>	1
<b>Category Type Desc:</b>	Stack / Point

Map Key	Number of Records	Direction/ Distance (m)	Elev/Diff (m)	Site	DB
<b>Category Type Desc (fr):</b> Rejets de cheminée ou ponctuels <b>Grouping:</b> Total Air <b>Trans Code:</b> ASta <b>Chem:</b> PM10 - Particulate Matter <= 10 Microns <b>Chem (fr):</b> PM10 - Matière particulaire <= 10 microns <b>Quantity:</b> 2.88 <b>Unit:</b> tonnes <b>Basis of Estimate Cd:</b> E2 <b>Basis of Estimate Desc:</b> E2- Published Emission Factors - In use from 2003 and onward  <b>Category Type ID:</b> 13 <b>Category Type Desc:</b> All Media <b>Category Type Desc (fr):</b> Rejets à tous les médias <b>Grouping:</b> Total All Media<1t <b>Trans Code:</b> <b>Chem:</b> Manganese (and its compounds) <b>Chem (fr):</b> Manganèse (et ses composés) <b>Quantity:</b> 0 <b>Unit:</b> tonnes <b>Basis of Estimate Cd:</b> E2 <b>Basis of Estimate Desc:</b> E2- Published Emission Factors - In use from 2003 and onward					
<a href="#">119</a>	82 of 104	WSW/299.5	80.9 / 12.22	<b>CertainTeed Insulation Canada</b> <b>3985 Belgreen Drive Ottawa K1G 3N2 CITY OF OTTAWA ON</b>	EBR
<b>EBR Registry No:</b> 012-4403 <b>Ministry Ref No:</b> 8411-9U4MFP <b>Notice Type:</b> Instrument Decision <b>Notice Stage:</b> 822807850 <b>Notice Date:</b> October 23, 2017 <b>Proposal Date:</b> June 19, 2015 <b>Year:</b> 2015 <b>Instrument Type:</b> (EPA Part II.1-air) - Environmental Compliance Approval (project type: air) <b>Off Instrument Name:</b> <b>Posted By:</b> <b>Company Name:</b> CertainTeed Insulation Canada <b>Site Address:</b> <b>Location Other:</b> <b>Proponent Name:</b> <b>Proponent Address:</b> 3985 Belgreen Drive, Ottawa Ontario, Canada K1G 3N2 <b>Comment Period:</b> <b>URL:</b>  <b>Site Location Details:</b>  3985 Belgreen Drive Ottawa K1G 3N2 CITY OF OTTAWA					
<b>Decision Posted:</b> <b>Exception Posted:</b> <b>Section:</b> <b>Act 1:</b> <b>Act 2:</b> <b>Site Location Map:</b>					
<a href="#">119</a>	83 of 104	WSW/299.5	80.9 / 12.22	<b>CertainTeed Insulation Canada, Inc.</b> <b>3985 Belgreen Dr Gloucester Ottawa ON</b>	SPL
<b>Ref No:</b> 1137-9WCUC6 <b>Site No:</b> 2967-5D8M34 <b>Incident Dt:</b> 5/9/2015 <b>Year:</b> <b>Incident Cause:</b> Leak/Break <b>Incident Event:</b> <b>Contaminant Code:</b> 41 <b>Contaminant Name:</b> PROCESS WATER (NOT OTHERWISE SPECIFIED)					
<b>Discharger Report:</b> <b>Material Group:</b> <b>Health/Env Conseq:</b> <b>Client Type:</b> <b>Sector Type:</b> <b>Agency Involved:</b> <b>Nearest Watercourse:</b> <b>Site Address:</b> 3985 Belgreen Dr Gloucester					

Map Key	Number of Records	Direction/ Distance (m)	Elev/Diff (m)	Site	DB
<div> <div> Contaminant Limit 1: Contam Limit Freq 1: Contaminant UN No 1: Environment Impact: Nature of Impact: Receiving Medium: Receiving Env: MOE Response: Dt MOE Arvl on Scn: MOE Reported Dt: Dt Document Closed: Incident Reason: Site Name: Site County/District: Site Geo Ref Meth: Incident Summary: Contaminant Qty: </div> <div> Land  N 5/9/2015 5/12/2015 Intentional Discharge Ottawa Fibre G.P.  NA CertainTeed: process water spill to grd, cleaning 100 L 100 L </div> <div> Site District Office: Site Postal Code: Site Region: Site Municipality: Site Lot: Site Conc: Northing: Easting: Site Geo Ref Accu: Site Map Datum: SAC Action Class: Source Type: </div> <div>  NA  Ottawa   NA NA NA NA Spills Definition and Classification </div> </div>					
<a href="#">119</a>	84 of 104	WSW/299.5	80.9 / 12.22	CertainTeed Insulation Canada, Inc. 3985 Belgreen Dr Ottawa ON K1G 3N2	SPL
<div> <div> Ref No: Site No: Incident Dt: Year: Incident Cause: Incident Event: Contaminant Code: Contaminant Name: Contaminant Limit 1: Contam Limit Freq 1: Contaminant UN No 1: Environment Impact: Nature of Impact: Receiving Medium: Receiving Env: MOE Response: Dt MOE Arvl on Scn: MOE Reported Dt: Dt Document Closed: Incident Reason: Site Name: Site County/District: Site Geo Ref Meth: Incident Summary: Contaminant Qty: </div> <div> 3162-9N5JGJ 1520-7YJSDT 2014/08/19  Unknown / N/A  98 GLASS POWDER  Not Anticipated Air Pollution  No Field Response 2014/08/19 2015/01/05 Unknown / N/A 3985 Belgreen Drive  1-10 metres eg. Good Quality GPS CertainTeed Insulation: Powdered glass to roof 0 other - see incident description </div> <div> Discharger Report: Material Group: Health/Env Conseq: Client Type: Sector Type: Agency Involved: Nearest Watercourse: Site Address: Site District Office: Site Postal Code: Site Region: Site Municipality: Site Lot: Site Conc: Northing: Easting: Site Geo Ref Accu: Site Map Datum: SAC Action Class: Source Type: </div> <div>     Unknown / N/A  3985 Belgreen Dr K1G 3N2 Ottawa  5025432 453129 NA NAD83 Land Spills </div> </div>					
<a href="#">119</a>	85 of 104	WSW/299.5	80.9 / 12.22	CertainTeed Insulation Canada, Inc. 3985 Belgreen Dr Ottawa ON K1G 3N2	SPL
<div> <div> Ref No: Site No: Incident Dt: Year: Incident Cause: Incident Event: Contaminant Code: Contaminant Name: Contaminant Limit 1: Contam Limit Freq 1: </div> <div> 5872-9NNH82 1520-7YJSDT 2014/09/04  Leak/Break  98 GLASS POWDER </div> <div> Discharger Report: Material Group: Health/Env Conseq: Client Type: Sector Type: Agency Involved: Nearest Watercourse: Site Address: Site District Office: Site Postal Code: </div> <div>     Discharge Point (Stack/Pipe) - Manufacturing  3985 Belgreen Dr K1G 3N2 </div> </div>					

Map Key	Number of Records	Direction/ Distance (m)	Elev/Diff (m)	Site	DB
<b>Contaminant UN No 1:</b> <b>Environment Impact:</b> Confirmed <b>Nature of Impact:</b> Air Pollution <b>Receiving Medium:</b> <b>Receiving Env:</b> <b>MOE Response:</b> No Field Response <b>Dt MOE Arvl on Scn:</b> <b>MOE Reported Dt:</b> 2014/09/05 <b>Dt Document Closed:</b> 2014/09/11 <b>Incident Reason:</b> Equipment Failure <b>Site Name:</b> 3985 Belgreen Drive <b>Site County/District:</b> <b>Site Geo Ref Meth:</b> 1-10 metres eg. Good Quality GPS <b>Incident Summary:</b> CertainTeed Insulation, 50kg glass powder to roof <b>Contaminant Qty:</b> 50 kg					
<b>Site Region:</b> <b>Site Municipality:</b> Ottawa <b>Site Lot:</b> <b>Site Conc:</b> <b>Northing:</b> 5025432 <b>Easting:</b> 453129 <b>Site Geo Ref Accu:</b> NA <b>Site Map Datum:</b> NAD83 <b>SAC Action Class:</b> Land Spills <b>Source Type:</b>					
<a href="#">119</a>	86 of 104	WSW/299.5	80.9 / 12.22	<b>CertainTeed Insulation Canada, Inc.</b> <b>3985 Belgreen Dr</b> <b>Ottawa ON K1G 3N2</b>	<b>SPL</b>
<b>Ref No:</b> 0422-9N8KPG <b>Site No:</b> 1520-7YJSDT <b>Incident Dt:</b> 2014/08/22 <b>Year:</b> <b>Incident Cause:</b> Overflow/Surcharge <b>Incident Event:</b> <b>Contaminant Code:</b> 98 <b>Contaminant Name:</b> GLASS POWDER <b>Contaminant Limit 1:</b> <b>Contam Limit Freq 1:</b> <b>Contaminant UN No 1:</b> <b>Environment Impact:</b> Not Anticipated <b>Nature of Impact:</b> Other Impact(s) <b>Receiving Medium:</b> <b>Receiving Env:</b> <b>MOE Response:</b> No Field Response <b>Dt MOE Arvl on Scn:</b> <b>MOE Reported Dt:</b> 2014/08/22 <b>Dt Document Closed:</b> 2014/08/29 <b>Incident Reason:</b> Material Failure - Poor Design/Substandard Material <b>Site Name:</b> 3985 Belgreen Drive <b>Site County/District:</b> <b>Site Geo Ref Meth:</b> 1-10 metres eg. Good Quality GPS <b>Incident Summary:</b> Certain Teed: glass powder spill cleaning <b>Contaminant Qty:</b> 10 kg					
<b>Discharger Report:</b> <b>Material Group:</b> <b>Health/Env Conseq:</b> <b>Client Type:</b> <b>Sector Type:</b> Pipeline/Components <b>Agency Involved:</b> <b>Nearest Watercourse:</b> <b>Site Address:</b> 3985 Belgreen Dr <b>Site District Office:</b> <b>Site Postal Code:</b> K1G 3N2 <b>Site Region:</b> <b>Site Municipality:</b> Ottawa <b>Site Lot:</b> <b>Site Conc:</b> <b>Northing:</b> 5025432 <b>Easting:</b> 453129 <b>Site Geo Ref Accu:</b> NA <b>Site Map Datum:</b> NAD83 <b>SAC Action Class:</b> Air Spills - Gases and Vapours <b>Source Type:</b>					
<a href="#">119</a>	87 of 104	WSW/299.5	80.9 / 12.22	<b>CertainTeed Insulation Canada, Inc.</b> <b>3985 Belgreen Dr</b> <b>Ottawa ON</b>	<b>SPL</b>
<b>Ref No:</b> 5764-9QHLEF3 <b>Site No:</b> NA <b>Incident Dt:</b> 2014/11/03 <b>Year:</b> <b>Incident Cause:</b> Leak/Break <b>Incident Event:</b> <b>Contaminant Code:</b> 98 <b>Contaminant Name:</b> GLASS POWDER <b>Contaminant Limit 1:</b> <b>Contam Limit Freq 1:</b> <b>Contaminant UN No 1:</b>					
<b>Discharger Report:</b> <b>Material Group:</b> <b>Health/Env Conseq:</b> <b>Client Type:</b> <b>Sector Type:</b> Valve/Fitting/Piping <b>Agency Involved:</b> <b>Nearest Watercourse:</b> <b>Site Address:</b> 3985 Belgreen Dr <b>Site District Office:</b> <b>Site Postal Code:</b> <b>Site Region:</b>					

Map Key	Number of Records	Direction/ Distance (m)	Elev/Diff (m)	Site	DB
<b>Environment Impact:</b> <b>Nature of Impact:</b> <b>Receiving Medium:</b> <b>Receiving Env:</b> <b>MOE Response:</b> <b>Dt MOE Arvl on Scn:</b> <b>MOE Reported Dt:</b> <b>Dt Document Closed:</b> <b>Incident Reason:</b> <b>Site Name:</b> <b>Site County/District:</b> <b>Site Geo Ref Meth:</b> <b>Incident Summary:</b> <b>Contaminant Qty:</b>	Not Anticipated Other Impact(s)  No Field Response 2014/11/03 2015/01/05 Equipment Failure CertainTeed<UNOFFICIAL>  CertainTeed: 2000 lbs Powdered Glass to Roof. 2000 lb			<b>Site Municipality:</b> <b>Site Lot:</b> <b>Site Conc:</b> <b>Northing:</b> <b>Easting:</b> <b>Site Geo Ref Accu:</b> <b>Site Map Datum:</b> <b>SAC Action Class:</b> <b>Source Type:</b>	Ottawa     Land Spills

<a href="#">119</a>	88 of 104	WSW/299.5	80.9 / 12.22	<b>CertainTeed Insulation Canada, Inc.</b> <b>3985 Belgreen Dr</b> <b>Ottawa ON K1G 3N2</b>	<a href="#">SPL</a>
<b>Ref No:</b> <b>Site No:</b> <b>Incident Dt:</b> <b>Year:</b> <b>Incident Cause:</b> <b>Incident Event:</b> <b>Contaminant Code:</b> <b>Contaminant Name:</b> <b>Contaminant Limit 1:</b> <b>Contam Limit Freq 1:</b> <b>Contaminant UN No 1:</b> <b>Environment Impact:</b> <b>Nature of Impact:</b> <b>Receiving Medium:</b> <b>Receiving Env:</b> <b>MOE Response:</b> <b>Dt MOE Arvl on Scn:</b> <b>MOE Reported Dt:</b> <b>Dt Document Closed:</b> <b>Incident Reason:</b> <b>Site Name:</b> <b>Site County/District:</b> <b>Site Geo Ref Meth:</b> <b>Incident Summary:</b> <b>Contaminant Qty:</b>	1568-9N6LYC 1520-7YJSDT 2014/08/20  Leak/Break  98 GLASS POWDER   Confirmed Air Pollution  No Field Response 2014/08/20 2014/08/29 Equipment Failure 3985 Belgreen Drive  1-10 metres eg. Good Quality GPS Certainteed Insulation: glass powder to roof, atm 5 kg 5 kg			<b>Discharger Report:</b> <b>Material Group:</b> <b>Health/Env Conseq:</b> <b>Client Type:</b> <b>Sector Type:</b> <b>Agency Involved:</b> <b>Nearest Watercourse:</b> <b>Site Address:</b> <b>Site District Office:</b> <b>Site Postal Code:</b> <b>Site Region:</b> <b>Site Municipality:</b> <b>Site Lot:</b> <b>Site Conc:</b> <b>Northing:</b> <b>Easting:</b> <b>Site Geo Ref Accu:</b> <b>Site Map Datum:</b> <b>SAC Action Class:</b> <b>Source Type:</b>	Other  3985 Belgreen Dr K1G 3N2 Ottawa  5025432 453129 NA NAD83 Primary Assessment of Spills

<a href="#">119</a>	89 of 104	WSW/299.5	80.9 / 12.22	<b>CertainTeed Insulation Canada, Inc.</b> <b>3985 Belgreen Dr</b> <b>Ottawa ON K1G 3N2</b>	<a href="#">SPL</a>
<b>Ref No:</b> <b>Site No:</b> <b>Incident Dt:</b> <b>Year:</b> <b>Incident Cause:</b> <b>Incident Event:</b> <b>Contaminant Code:</b> <b>Contaminant Name:</b> <b>Contaminant Limit 1:</b> <b>Contam Limit Freq 1:</b> <b>Contaminant UN No 1:</b> <b>Environment Impact:</b> <b>Nature of Impact:</b>	4836-9NKSEG 1520-7YJSDT 2014/09/02  Operator/Human error  25 BIOCID   Confirmed Soil Contamination; Surface Water Pollution			<b>Discharger Report:</b> <b>Material Group:</b> <b>Health/Env Conseq:</b> <b>Client Type:</b> <b>Sector Type:</b> <b>Agency Involved:</b> <b>Nearest Watercourse:</b> <b>Site Address:</b> <b>Site District Office:</b> <b>Site Postal Code:</b> <b>Site Region:</b> <b>Site Municipality:</b> <b>Site Lot:</b>	Container/Drum/Tote 3985 Belgreen Dr K1G 3N2 Ottawa

Map Key	Number of Records	Direction/ Distance (m)	Elev/Diff (m)	Site	DB
<b>Receiving Medium:</b>					
<b>Receiving Env:</b>					
<b>MOE Response:</b>	Planned Field Response				
<b>Dt MOE Arvl on Scn:</b>	2014/09/03				
<b>MOE Reported Dt:</b>	2014/09/02				
<b>Dt Document Closed:</b>	2015/01/05				
<b>Incident Reason:</b>	Operator/Human Error				
<b>Site Name:</b>	3985 Belgreen Drive				
<b>Site County/District:</b>					
<b>Site Geo Ref Meth:</b>	1-10 metres eg. Good Quality GPS				
<b>Incident Summary:</b>	Certainteed Insulation: 50 L chemical mix to ditch				
<b>Contaminant Qty:</b>	50 L				

<a href="#">119</a>	90 of 104	WSW/299.5	80.9 / 12.22	<b>CERTAINT EED CORP INSULATION GROUP 3985 BELGREEN DRIVE WEST NOT AVAILABLE OTTAWA ON K1G3N2</b>	<b>NPRI</b>
<b>NPRI ID:</b>		1857			
<b>Other ID:</b>					
<b>No Other ID:</b>					
<b>Track ID:</b>	130852				
<b>Report ID:</b>	56998				
<b>Report Type:</b>	NPRI				
<b>Rpt Type ID:</b>	1				
<b>Report Year:</b>	2014				
<b>Not-Current Rpt?:</b>	No				
<b>Yr of Last Filed Rpt:</b>	2014				
<b>Fac ID:</b>	222834				
<b>Fac Name:</b>	CERTAINT EED INSULATION OTTAWA				
<b>Fac Address1:</b>	3985 BELGREEN DRIVE WEST				
<b>Fac Address2:</b>	NOT AVAILABLE				
<b>Fac Postal Zip:</b>	K1G3N2				
<b>Facility Lat:</b>	45.3808				
<b>Facility Long:</b>	-75.5964				
<b>DLS (Last Filed Rpt):</b>					
<b>Facility DLS:</b>					
<b>Datum:</b>	1983				
<b>Facility Cmnts:</b>					
<b>URL:</b>					
<b>No of Empl.:</b>	120				
<b>Parent Co.:</b>					
<b>No Parent Co.:</b>					
<b>Pollut Prev Cmnts:</b>					
<b>Stacks:</b>					
<b>No of Stacks:</b>					
<b>Canadian SIC Code (2 digit):</b>					
<b>Canadian SIC Code:</b>					
<b>SIC Code Description:</b>					
<b>American SIC Code:</b>					
<b>NAICS Code (2 digit):</b>	32				
<b>NAICS 2 Description:</b>	Manufacturing				
<b>NAICS Code (4 digit):</b>	3252				
<b>NAICS 4 Description:</b>	Resin, synthetic rubber, and artificial and synthetic fibres and filaments manufacturing				
<b>NAICS Code (6 digit):</b>	325220				
<b>NAICS 6 Description:</b>	Artificial and synthetic fibres and filaments manufacturing				

#### Substance Release Report

<b>Category Type ID:</b>	13
<b>Category Type Desc:</b>	All Media
<b>Category Type Desc (fr):</b>	Rejets à tous les médias
<b>Grouping:</b>	Total All Media<1t
<b>Trans Code:</b>	

Map Key	Number of Records	Direction/ Distance (m)	Elev/Diff (m)	Site	DB
<b>Chem:</b> Manganese (and its compounds) <b>Chem (fr):</b> Manganèse (et ses composés) <b>Quantity:</b> 0 <b>Unit:</b> tonnes <b>Basis of Estimate Cd:</b> E2 <b>Basis of Estimate Desc:</b> E2- Published Emission Factors - In use from 2003 and onward  <b>Category Type ID:</b> 1 <b>Category Type Desc:</b> Stack / Point <b>Category Type Desc (fr):</b> Rejets de cheminée ou ponctuels <b>Grouping:</b> Total Air <b>Trans Code:</b> ASta <b>Chem:</b> PM2.5 - Particulate Matter <= 2.5 Microns <b>Chem (fr):</b> PM2,5 - Matière particulaire <= 2,5 microns <b>Quantity:</b> 2.875 <b>Unit:</b> tonnes <b>Basis of Estimate Cd:</b> E2 <b>Basis of Estimate Desc:</b> E2- Published Emission Factors - In use from 2003 and onward  <b>Category Type ID:</b> 1 <b>Category Type Desc:</b> Stack / Point <b>Category Type Desc (fr):</b> Rejets de cheminée ou ponctuels <b>Grouping:</b> Total Air <b>Trans Code:</b> ASta <b>Chem:</b> PM10 - Particulate Matter <= 10 Microns <b>Chem (fr):</b> PM10 - Matière particulaire <= 10 microns <b>Quantity:</b> 2.875 <b>Unit:</b> tonnes <b>Basis of Estimate Cd:</b> E2 <b>Basis of Estimate Desc:</b> E2- Published Emission Factors - In use from 2003 and onward					
<a href="#">119</a>	91 of 104	WSW/299.5	80.9 / 12.22	CertainTeed Insulation Canada 3985 Belgreen Dr Gloucester Ottawa ON NA	SPL
<b>Ref No:</b> 4115-AEF748 <b>Site No:</b> 2967-5D8M34 <b>Incident Dt:</b> 10/4/2016 <b>Year:</b> <b>Incident Cause:</b> <b>Incident Event:</b> Process Upset/Malfunction <b>Contaminant Code:</b> 99 <b>Contaminant Name:</b> INSULATION <b>Contaminant Limit 1:</b> <b>Contam Limit Freq 1:</b> <b>Contaminant UN No 1:</b> <b>Environment Impact:</b> <b>Nature of Impact:</b> <b>Receiving Medium:</b> <b>Receiving Env:</b> Air; Land <b>MOE Response:</b> <b>Dt MOE Arvl on Scn:</b> <b>MOE Reported Dt:</b> 10/5/2016 <b>Dt Document Closed:</b> <b>Incident Reason:</b> Equipment Failure <b>Site Name:</b> 3985 Belgreen Drive <b>Site County/District:</b> <b>Site Geo Ref Meth:</b> NA <b>Incident Summary:</b> Certainteed Insulation: unknown vol insulation discharged to atm <b>Contaminant Qty:</b> 1 other - see incident description					
<b>Discharger Report:</b> <b>Material Group:</b> <b>Health/Env Conseq:</b> <b>Client Type:</b> <b>Sector Type:</b> Miscellaneous Industrial <b>Agency Involved:</b> <b>Nearest Watercourse:</b> <b>Site Address:</b> 3985 Belgreen Dr Gloucester <b>Site District Office:</b> <b>Site Postal Code:</b> NA <b>Site Region:</b> <b>Site Municipality:</b> Ottawa <b>Site Lot:</b> <b>Site Conc:</b> <b>Northing:</b> NA <b>Easting:</b> NA <b>Site Geo Ref Accu:</b> NA <b>Site Map Datum:</b> NA <b>SAC Action Class:</b> Primary Assessment of Spills <b>Source Type:</b>					
<a href="#">119</a>	92 of 104	WSW/299.5	80.9 / 12.22	CertainTeed Insulation Canada 3985 Belgreen Dr Gloucester	SPL



Map Key	Number of Records	Direction/ Distance (m)	Elev/Diff (m)	Site	DB
<hr/>					
				Ottawa ON NA	
Ref No:	7046-AJ4S6R			Discharger Report:	
Site No:	2967-5D8M34			Material Group:	
Incident Dt:	1/30/2017			Health/Env Conseq:	
Year:				Client Type:	
Incident Cause:				Sector Type:	Miscellaneous Industrial
Incident Event:	Leak/Break			Agency Involved:	
Contaminant Code:				Nearest Watercourse:	
Contaminant Name:				Site Address:	3985 Belgreen Dr Gloucester
Contaminant Limit 1:				Site District Office:	
Contam Limit Freq 1:				Site Postal Code:	NA
Contaminant UN No 1:				Site Region:	
Environment Impact:				Site Municipality:	Ottawa
Nature of Impact:				Site Lot:	
Receiving Medium:				Site Conc:	
Receiving Env:	Air			Northing:	NA
MOE Response:	No			Easting:	NA
Dt MOE Arvl on Scn:				Site Geo Ref Accu:	NA
MOE Reported Dt:	1/30/2017			Site Map Datum:	NA
Dt Document Closed:				SAC Action Class:	Air Spills - Gases and Vapours
Incident Reason:	Unknown / N/A			Source Type:	
Site Name:	3985 Belgreen Drive				
Site County/District:					
Site Geo Ref Meth:	NA				
Incident Summary:	Certaineed insulation: hole in exhaust fr. glass melt, venting to atm.				
Contaminant Qty:	0 other - see incident description				
<hr/>					
<a href="#">119</a>	93 of 104	WSW/299.5	80.9 / 12.22	Ottawa Fibre Inc. 3985 Belgreen Drive Ottawa ON K1G 3N2	ECA
Approval No:	0931-6AXU84			MOE District:	Ottawa
Approval Date:	2005-09-19			City:	
Status:	Revoked and/or Replaced			Longitude:	-75.59850999999999
Record Type:	ECA			Latitude:	45.381412999999995
Link Source:	IDS			Geometry X:	
SWP Area Name:	Rideau Valley			Geometry Y:	
Approval Type:	ECA-AIR				
Project Type:	AIR				
Address:	3985 Belgreen Drive				
Full Address:					
Full PDF Link:	https://www.accessenvironment.ene.gov.on.ca/instruments/0804-5Y9P3M-14.pdf				
<hr/>					
<a href="#">119</a>	94 of 104	WSW/299.5	80.9 / 12.22	Ottawa Fibre GP Inc. 3985 Belgreen Drive Ottawa ON K1G 3N2	ECA
Approval No:	5287-75NPBA			MOE District:	Ottawa
Approval Date:	2007-10-09			City:	
Status:	Approved			Longitude:	-75.59850999999999
Record Type:	ECA			Latitude:	45.381412999999995
Link Source:	IDS			Geometry X:	
SWP Area Name:	Rideau Valley			Geometry Y:	
Approval Type:	ECA-AIR				
Project Type:	AIR				
Address:	3985 Belgreen Drive				
Full Address:					
Full PDF Link:	https://www.accessenvironment.ene.gov.on.ca/instruments/6161-6HXMKG-14.pdf				



Map Key	Number of Records	Direction/ Distance (m)	Elev/Diff (m)	Site	DB
<a href="#">119</a>	95 of 104	WSW/299.5	80.9 / 12.22	Ottawa Fibre Inc. 3985 Belgreen Drive, R.R. #2 Ottawa ON K1G 3N2	ECA
Approval No:		8-4058-95-006	MOE District:		Ottawa
Approval Date:		2002-12-20	City:		
Status:		Revoked and/or Replaced	Longitude:		-75.59850999999999
Record Type:		ECA	Latitude:		45.381412999999995
Link Source:		IDS	Geometry X:		
SWP Area Name:		Rideau Valley	Geometry Y:		
Approval Type:		ECA-AIR			
Project Type:		AIR			
Address:		3985 Belgreen Drive, R.R. #2			
Full Address:					
Full PDF Link:		https://www.accessenvironment.ene.gov.on.ca/instruments/8540-5FZQ9L-14.pdf			
<a href="#">119</a>	96 of 104	WSW/299.5	80.9 / 12.22	CERTAINTeed INSULATION CANADA 3985 Belgreen Drive Ottawa ON K1G 3N2	GEN
Generator No:		ON0469700	PO Box No:		
Status:			Country:		Canada
Approval Years:		2016	Choice of Contact:		CO_OFFICIAL
Contam. Facility:		No	Co Admin:		Mario Fowler
MHSW Facility:		No	Phone No Admin:		613 738 6206 Ext.
SIC Code:		327993			
SIC Description:		327993			
<u>Detail(s)</u>					
Waste Class:		222			
Waste Class Desc:		HEAVY FUELS			
Waste Class:		113			
Waste Class Desc:		ACID WASTE - OTHER METALS			
Waste Class:		242			
Waste Class Desc:		HALOGENATED PESTICIDES			
Waste Class:		148			
Waste Class Desc:		INORGANIC LABORATORY CHEMICALS			
Waste Class:		135			
Waste Class Desc:		REACTIVE ANION WASTES			
Waste Class:		122			
Waste Class Desc:		ALKALINE WASTES - OTHER METALS			
Waste Class:		213			
Waste Class Desc:		PETROLEUM DISTILLATES			
Waste Class:		212			
Waste Class Desc:		ALIPHATIC SOLVENTS			
Waste Class:		145			
Waste Class Desc:		PAINT/PIGMENT/COATING RESIDUES			
Waste Class:		150			
Waste Class Desc:		INERT INORGANIC WASTES			
Waste Class:		263			
Waste Class Desc:		ORGANIC LABORATORY CHEMICALS			

Map Key	Number of Records	Direction/ Distance (m)	Elev/Diff (m)	Site	DB
<b>Waste Class:</b>		252			
<b>Waste Class Desc:</b>		WASTE OILS & LUBRICANTS			
<b>Waste Class:</b>		112			
<b>Waste Class Desc:</b>		ACID WASTE - HEAVY METALS			
<b>Waste Class:</b>		251			
<b>Waste Class Desc:</b>		OIL SKIMMINGS & SLUDGES			
<b>Waste Class:</b>		232			
<b>Waste Class Desc:</b>		POLYMERIC RESINS			
<b>Waste Class:</b>		221			
<b>Waste Class Desc:</b>		LIGHT FUELS			
<b>Waste Class:</b>		331			
<b>Waste Class Desc:</b>		WASTE COMPRESSED GASES			

<a href="#">119</a>	97 of 104	WSW/299.5	80.9 / 12.22	<b>CERTAINTED INSULATION CANADA</b> 3985 Belgreen Drive Ottawa ON K1G 3N2	<b>GEN</b>
<b>Generator No:</b>	ON0469700			<b>PO Box No:</b>	
<b>Status:</b>				<b>Country:</b>	Canada
<b>Approval Years:</b>	2015			<b>Choice of Contact:</b>	CO_ADMIN
<b>Contam. Facility:</b>	No			<b>Co Admin:</b>	Mario Fowler
<b>MHSW Facility:</b>	No			<b>Phone No Admin:</b>	613 738 6206 Ext.
<b>SIC Code:</b>	327993				
<b>SIC Description:</b>	327993				

#### Detail(s)

<b>Waste Class:</b>	263
<b>Waste Class Desc:</b>	ORGANIC LABORATORY CHEMICALS
<b>Waste Class:</b>	251
<b>Waste Class Desc:</b>	OIL SKIMMINGS & SLUDGES
<b>Waste Class:</b>	222
<b>Waste Class Desc:</b>	HEAVY FUELS
<b>Waste Class:</b>	232
<b>Waste Class Desc:</b>	POLYMERIC RESINS
<b>Waste Class:</b>	135
<b>Waste Class Desc:</b>	REACTIVE ANION WASTES
<b>Waste Class:</b>	331
<b>Waste Class Desc:</b>	WASTE COMPRESSED GASES
<b>Waste Class:</b>	113
<b>Waste Class Desc:</b>	ACID WASTE - OTHER METALS
<b>Waste Class:</b>	122
<b>Waste Class Desc:</b>	ALKALINE WASTES - OTHER METALS
<b>Waste Class:</b>	242
<b>Waste Class Desc:</b>	HALOGENATED PESTICIDES
<b>Waste Class:</b>	148
<b>Waste Class Desc:</b>	INORGANIC LABORATORY CHEMICALS
<b>Waste Class:</b>	213
<b>Waste Class Desc:</b>	PETROLEUM DISTILLATES

Map Key	Number of Records	Direction/ Distance (m)	Elev/Diff (m)	Site	DB
<b>Waste Class:</b>		252			
<b>Waste Class Desc:</b>		WASTE OILS & LUBRICANTS			
<b>Waste Class:</b>		112			
<b>Waste Class Desc:</b>		ACID WASTE - HEAVY METALS			
<b>Waste Class:</b>		145			
<b>Waste Class Desc:</b>		PAINT/PIGMENT/COATING RESIDUES			
<b>Waste Class:</b>		150			
<b>Waste Class Desc:</b>		INERT INORGANIC WASTES			
<b>Waste Class:</b>		212			
<b>Waste Class Desc:</b>		ALIPHATIC SOLVENTS			
<b>Waste Class:</b>		221			
<b>Waste Class Desc:</b>		LIGHT FUELS			

<a href="#">119</a>	98 of 104	WSW/299.5	80.9 / 12.22	<b>CERTAINTeed INSULATION CANADA</b> 3985 Belgreen Drive Ottawa ON K1G 3N2	<b>GEN</b>
<b>Generator No:</b>	ON0469700			<b>PO Box No:</b>	
<b>Status:</b>				<b>Country:</b>	Canada
<b>Approval Years:</b>	2014			<b>Choice of Contact:</b>	CO_ADMIN
<b>Contam. Facility:</b>	No			<b>Co Admin:</b>	Mario Fowler
<b>MHSW Facility:</b>	No			<b>Phone No Admin:</b>	613 738 6206 Ext.
<b>SIC Code:</b>	327993				
<b>SIC Description:</b>	327993				

#### Detail(s)

<b>Waste Class:</b>	122
<b>Waste Class Desc:</b>	ALKALINE WASTES - OTHER METALS
<b>Waste Class:</b>	145
<b>Waste Class Desc:</b>	PAINT/PIGMENT/COATING RESIDUES
<b>Waste Class:</b>	263
<b>Waste Class Desc:</b>	ORGANIC LABORATORY CHEMICALS
<b>Waste Class:</b>	232
<b>Waste Class Desc:</b>	POLYMERIC RESINS
<b>Waste Class:</b>	150
<b>Waste Class Desc:</b>	INERT INORGANIC WASTES
<b>Waste Class:</b>	112
<b>Waste Class Desc:</b>	ACID WASTE - HEAVY METALS
<b>Waste Class:</b>	251
<b>Waste Class Desc:</b>	OIL SKIMMINGS & SLUDGES
<b>Waste Class:</b>	135
<b>Waste Class Desc:</b>	REACTIVE ANION WASTES
<b>Waste Class:</b>	148
<b>Waste Class Desc:</b>	INORGANIC LABORATORY CHEMICALS
<b>Waste Class:</b>	213
<b>Waste Class Desc:</b>	PETROLEUM DISTILLATES
<b>Waste Class:</b>	222

<b>Map Key</b>	<b>Number of Records</b>	<b>Direction/ Distance (m)</b>	<b>Elev/Diff (m)</b>	<b>Site</b>	<b>DB</b>
<b>Waste Class Desc:</b>		HEAVY FUELS			
<b>Waste Class:</b>		212			
<b>Waste Class Desc:</b>		ALIPHATIC SOLVENTS			
<b>Waste Class:</b>		242			
<b>Waste Class Desc:</b>		HALOGENATED PESTICIDES			
<b>Waste Class:</b>		113			
<b>Waste Class Desc:</b>		ACID WASTE - OTHER METALS			
<b>Waste Class:</b>		221			
<b>Waste Class Desc:</b>		LIGHT FUELS			
<b>Waste Class:</b>		331			
<b>Waste Class Desc:</b>		WASTE COMPRESSED GASES			
<b>Waste Class:</b>		252			
<b>Waste Class Desc:</b>		WASTE OILS & LUBRICANTS			

<a href="#"><u>119</u></a>	99 of 104	WSW/299.5	80.9 / 12.22	<b>CERTAINTED INSULATION CANADA OTTAWA PLANT</b> 3985 Belgreen Drive Ottawa ON K1G 3N2	<b>GEN</b>
<b>Generator No:</b>	ON0469700			<b>PO Box No:</b>	
<b>Status:</b>	Registered			<b>Country:</b>	Canada
<b>Approval Years:</b>	As of Dec 2018			<b>Choice of Contact:</b>	
<b>Contam. Facility:</b>				<b>Co Admin:</b>	
<b>MHSW Facility:</b>				<b>Phone No Admin:</b>	
<b>SIC Code:</b>					
<b>SIC Description:</b>					

#### Detail(s)

<b>Waste Class:</b>	112 C
<b>Waste Class Desc:</b>	Acid solutions - containing heavy metals
<b>Waste Class:</b>	113 C
<b>Waste Class Desc:</b>	Acid solutions - containing other metals and non-metals
<b>Waste Class:</b>	122 C
<b>Waste Class Desc:</b>	Alkaline slutions - containing other metals and non-metals (not cyanide)
<b>Waste Class:</b>	135 C
<b>Waste Class Desc:</b>	Wastes containing other reactive anions
<b>Waste Class:</b>	145 I
<b>Waste Class Desc:</b>	Wastes from the use of pigments, coatings and paints
<b>Waste Class:</b>	148 C
<b>Waste Class Desc:</b>	Misc. wastes and inorganic chemicals
<b>Waste Class:</b>	148 L
<b>Waste Class Desc:</b>	Misc. wastes and inorganic chemicals
<b>Waste Class:</b>	150 L
<b>Waste Class Desc:</b>	Inert organic wastes
<b>Waste Class:</b>	212 B
<b>Waste Class Desc:</b>	Aliphatic solvents and residues
<b>Waste Class:</b>	212 L
<b>Waste Class Desc:</b>	Aliphatic solvents and residues

Map Key	Number of Records	Direction/ Distance (m)	Elev/Diff (m)	Site	DB
<b>Waste Class:</b>		213 I			
<b>Waste Class Desc:</b>		Petroleum distillates			
<b>Waste Class:</b>		213 T			
<b>Waste Class Desc:</b>		Petroleum distillates			
<b>Waste Class:</b>		221 I			
<b>Waste Class Desc:</b>		Light fuels			
<b>Waste Class:</b>		221 L			
<b>Waste Class Desc:</b>		Light fuels			
<b>Waste Class:</b>		242 A			
<b>Waste Class Desc:</b>		Halogenated pesticides and herbicides			
<b>Waste Class:</b>		242 C			
<b>Waste Class Desc:</b>		Halogenated pesticides and herbicides			
<b>Waste Class:</b>		251 L			
<b>Waste Class Desc:</b>		Waste oils/sludges (petroleum based)			
<b>Waste Class:</b>		252 L			
<b>Waste Class Desc:</b>		Waste crankcase oils and lubricants			
<b>Waste Class:</b>		263 L			
<b>Waste Class Desc:</b>		Misc. waste organic chemicals			
<b>Waste Class:</b>		331 I			
<b>Waste Class Desc:</b>		Waste compressed gases including cylinders			

<a href="#">119</a>	100 of 104	WSW/299.5	80.9 / 12.22	Ottawa Fibre GP Inc., as general partner for and on behalf of Ottawa Fibre L.P. operating as Certaineed Insulation Canada 3985 Belgreen Dr Gloucester Ottawa ON NA	SPL
<b>Ref No:</b>	2650-AX9HGF			<b>Discharger Report:</b>	
<b>Site No:</b>	2967-5D8M34			<b>Material Group:</b>	
<b>Incident Dt:</b>	2018/03/27			<b>Health/Env Conseq:</b>	2 - Minor Environment
<b>Year:</b>				<b>Client Type:</b>	Corporation
<b>Incident Cause:</b>				<b>Sector Type:</b>	Miscellaneous Industrial
<b>Incident Event:</b>	Leak/Break			<b>Agency Involved:</b>	
<b>Contaminant Code:</b>	27			<b>Nearest Watercourse:</b>	
<b>Contaminant Name:</b>	FIBREGLOSS			<b>Site Address:</b>	3985 Belgreen Dr Gloucester
<b>Contaminant Limit 1:</b>				<b>Site District Office:</b>	Ottawa
<b>Contam Limit Freq 1:</b>				<b>Site Postal Code:</b>	NA
<b>Contaminant UN No 1:</b>	n/a			<b>Site Region:</b>	Eastern
<b>Environment Impact:</b>				<b>Site Municipality:</b>	Ottawa
<b>Nature of Impact:</b>				<b>Site Lot:</b>	
<b>Receiving Medium:</b>				<b>Site Conc:</b>	NA
<b>Receiving Env:</b>	Land			<b>Northing:</b>	NA
<b>MOE Response:</b>	No			<b>Easting:</b>	NA
<b>Dt MOE Arvl on Scn:</b>				<b>Site Geo Ref Accu:</b>	NA
<b>MOE Reported Dt:</b>	2018/03/27			<b>Site Map Datum:</b>	NA
<b>Dt Document Closed:</b>				<b>SAC Action Class:</b>	Land Spills
<b>Incident Reason:</b>	Equipment Failure			<b>Source Type:</b>	Valve/Fitting/Piping
<b>Site Name:</b>	3985 Belgreen Drive				
<b>Site County/District:</b>	NA				
<b>Site Geo Ref Meth:</b>	NA				
<b>Incident Summary:</b>	Certaineed Insulation: loose fibreglass insulation material to grnd				
<b>Contaminant Qty:</b>	0 other - see incident description				

Map Key	Number of Records	Direction/ Distance (m)	Elev/Diff (m)	Site	DB
<a href="#">119</a>	101 of 104	WSW/299.5	80.9 / 12.22	<b>CertainTeed Insulation Ottawa</b> 3985 Belgreen Drive West Ottawa ON K1G3N2	<b>GHG</b>
<div> <div> <b>GHG ID No:</b> G10983  <b>Facility NPRI ID:</b> 1857  <b>DUNS No:</b> 241041672  <b>Year:</b> 2017  <b>Rprt Comp Legal Nm:</b> Certaineed Corp Insulation Group  <b>Rprt Comp Trade Nm:</b> Certaineed Corp Insulation Group  <b>Rprt Comp Bus No:</b> 104025440  <b>Emission Factors:</b> Applicable  <b>Engineer Estimates:</b> Not Applicable / Sans objet  <b>Mass Balance:</b> Not Applicable / Sans objet  <b>GHG Emissions (kt):</b>  <b>Total Emissions (tonnes CO2e):</b> 10003.131582  <b>Monitoring or Direct Measure:</b> Not Applicable / Sans objet  <b>Facility GHG Data Link:</b> <a href="https://climate-change.canada.ca/facility-emissions/GHGRP-G10983-2017.html">https://climate-change.canada.ca/facility-emissions/GHGRP-G10983-2017.html</a>  <b>Public Contact Position:</b> EHS Specialist  <b>NAICS Name:</b> 325220  <b>NAICS Code (English):</b> Artificial &amp; Synthetic Fibres &amp; Filaments Mfg  <b>NAICS Code (French):</b> Fab. fibres &amp; filam. artificiels &amp; synthétiques  <b>NAICS Data Link:</b> <a href="http://www23.statcan.gc.ca/imdb/p3VD.pl?Function=getVD&amp;TVD=307532&amp;CVD=307548&amp;CST=01012017&amp;CLV=5&amp;MLV=5&amp;CPV=325220">http://www23.statcan.gc.ca/imdb/p3VD.pl?Function=getVD&amp;TVD=307532&amp;CVD=307548&amp;CST=01012017&amp;CLV=5&amp;MLV=5&amp;CPV=325220</a>  <b>Facility Detail:</b> <a href="http://indicators-map.canada.ca/App/Detail?id=0110983&amp;GoCTemplateCulture=en-CA">http://indicators-map.canada.ca/App/Detail?id=0110983&amp;GoCTemplateCulture=en-CA</a> </div> <div> <b>Public Contact:</b> John Polnick  <b>Pub Cont Phone:</b> 6137361215  <b>Pub Cont Ext:</b> 5236  <b>Pub Cont Email:</b> <a href="mailto:john.polnick@saint-gobain.com">john.polnick@saint-gobain.com</a>  <b>Pub Cont Mail Addr:</b> 3985 Belgreen Drive  <b>Pub Cont City:</b> Ottawa  <b>Pub Cont Prov:</b> Ontario  <b>Pub Cont Postal Cd:</b> K1G 3N2  <b>Latitude:</b> 45.38080  <b>Longitude:</b> -75.59640 </div> </div>					
<b>GHG Emission Details</b>					
<b>CO2 tonnes:</b> 9946.183256		<b>HFC-143 t CO2e:</b> 0			
<b>CO2 tonnes CO2e:</b> 9946.183256		<b>HFC-227ea tonnes:</b> 0			
<b>CH4 tonnes:</b> 0.195962		<b>HFC-227ea t CO2e:</b> 0			
<b>CH4 tonnes CO2e:</b> 4.89905		<b>HFC-236fa tonnes:</b> 0			
<b>N2O tonnes:</b> 0.174662		<b>HFC-236fa t CO2e:</b> 0			
<b>N2O tonnes CO2e:</b> 52.049276		<b>HFC-245ca tonnes:</b> 0			
<b>HFC-23 tonnes:</b> 0		<b>HFC-245ca t CO2e:</b> 0			
<b>HFC-23 tonnes CO2e:</b> 0		<b>HFC Total t Co2e:</b> 0			
<b>HFC-32 tonnes:</b> 0		<b>CF4 tonnes:</b> 0			
<b>HFC-32 tonnes CO2e:</b> 0		<b>CF4 tonnes CO2e:</b> 0			
<b>HFC-125 tonnes:</b> 0		<b>C2F6 tonnes:</b> 0			
<b>HFC-125 t CO2e:</b> 0		<b>C2F6 tonnes CO2e:</b> 0			
<b>HFC-134a tonnes:</b> 0		<b>C3F8 tonnes:</b> 0			
<b>HFC-134a t CO2e:</b> 0		<b>C3F8 tonnes CO2e:</b> 0			
<b>HFC-143a tonnes:</b> 0		<b>C4F10 tonnes:</b> 0			
<b>HFC-143a ton CO2e:</b> 0		<b>C4F10 tonnes CO2e:</b> 0			
<b>HFC-152a tonnes:</b> 0		<b>C4F8 tonnes:</b> 0			
<b>HFC-152a ton CO2e:</b> 0		<b>C4F8 tonnes CO2e:</b> 0			
<b>HFC-41 tonnes:</b> 0		<b>C5F12 tonnes:</b> 0			
<b>HFC-41 tonnes CO2e:</b> 0		<b>C5F12 tonnes CO2e:</b> 0			
<b>HFC-43 10mee t:</b> 0		<b>C6F14 tonnes:</b> 0			
<b>HFC-43 10mee t CO2:</b> 0		<b>C6F14 tonnes CO2e:</b> 0			
<b>HFC-134 tonnes:</b> 0		<b>PFC Total t CO2e:</b> 0			
<b>HFC-134 t CO2e:</b> 0		<b>SF6 tonnes:</b> 0			
<b>HFC-143 tonnes:</b> 0		<b>SF6 tonnes CO2e:</b> 0			

<a href="#">119</a>	102 of 104	WSW/299.5	80.9 / 12.22	<b>CERTAINT EED INSULATION CANADA OTTAWA PLANT</b> 3985 Belgreen Drive Ottawa ON K1G 3N2	<b>GEN</b>
<div> <div> <b>Generator No:</b> ON0469700  <b>Status:</b> Registered  <b>Approval Years:</b> As of Apr 2020  <b>Contam. Facility:</b>  <b>MHSW Facility:</b> </div> <div> <b>PO Box No:</b>  <b>Country:</b> Canada  <b>Choice of Contact:</b>  <b>Co Admin:</b>  <b>Phone No Admin:</b> </div> </div>					

<i>Map Key</i>	<i>Number of Records</i>	<i>Direction/ Distance (m)</i>	<i>Elev/Diff (m)</i>	<i>Site</i>	<i>DB</i>
<b>SIC Code:</b>					
<b>SIC Description:</b>					
<b><u>Detail(s)</u></b>					
<b>Waste Class:</b>		221 L			
<b>Waste Class Desc:</b>		Light fuels			
<b>Waste Class:</b>		122 C			
<b>Waste Class Desc:</b>		Alkaline slutions - containing other metals and non-metals (not cyanide)			
<b>Waste Class:</b>		213 T			
<b>Waste Class Desc:</b>		Petroleum distillates			
<b>Waste Class:</b>		212 B			
<b>Waste Class Desc:</b>		Aliphatic solvents and residues			
<b>Waste Class:</b>		232 L			
<b>Waste Class Desc:</b>		Polymeric resins			
<b>Waste Class:</b>		213 I			
<b>Waste Class Desc:</b>		Petroleum distillates			
<b>Waste Class:</b>		331 I			
<b>Waste Class Desc:</b>		Waste compressed gases including cylinders			
<b>Waste Class:</b>		212 L			
<b>Waste Class Desc:</b>		Aliphatic solvents and residues			
<b>Waste Class:</b>		150 L			
<b>Waste Class Desc:</b>		Inert organic wastes			
<b>Waste Class:</b>		253 L			
<b>Waste Class Desc:</b>		Emulsified oils			
<b>Waste Class:</b>		221 I			
<b>Waste Class Desc:</b>		Light fuels			
<b>Waste Class:</b>		148 L			
<b>Waste Class Desc:</b>		Misc. wastes and inorganic chemicals			
<b>Waste Class:</b>		251 L			
<b>Waste Class Desc:</b>		Waste oils/sludges (petroleum based)			
<b>Waste Class:</b>		252 L			
<b>Waste Class Desc:</b>		Waste crankcase oils and lubricants			
<b>Waste Class:</b>		145 I			
<b>Waste Class Desc:</b>		Wastes from the use of pigments, coatings and paints			
<b>Waste Class:</b>		148 C			
<b>Waste Class Desc:</b>		Misc. wastes and inorganic chemicals			

[119](#)

103 of 104

WSW/299.5

80.9 / 12.22

**CertainTeed Canada Inc.**  
**3985 Belgreen Drive Ottawa, ON K1G 3N2**  
**Canada**  
**ON**

**EBR**

**EBR Registry No:** 019-0970  
**Ministry Ref No:** 2322-BHVKHN  
**Notice Type:** Instrument  
**Notice Stage:** Decision  
**Notice Date:**  
**Proposal Date:** November 29, 2019

**Decision Posted:** March 23, 2020  
**Exception Posted:**  
**Section:** Part II.1 (20.3 or 20.5)  
**Act 1:** Environmental Protection Act, R.S.O. 1990  
**Act 2:** Environmental Protection Act  
**Site Location Map:** 45.381295,-75.598261

Map Key	Number of Records	Direction/ Distance (m)	Elev/Diff (m)	Site	DB
<b>Year:</b> 2019 <b>Instrument Type:</b> Environmental Compliance Approval (air) <b>Off Instrument Name:</b> Environmental Compliance Approval (air) (EPA s.9) <b>Posted By:</b> Ministry of the Environment, Conservation and Parks <b>Company Name:</b> <b>Site Address:</b> 3985 Belgreen Drive Ottawa, ON K1G 3N2 Canada  <b>Location Other:</b> <b>Proponent Name:</b> CertainTeed Canada Inc. <b>Proponent Address:</b> 3985 Belgreen Drive Ottawa, ON K1G 3N2 Canada  <b>Comment Period:</b> November 29, 2019 - January 13, 2020 (45 days) Closed <b>URL:</b> https://ero.ontario.ca/notice/019-0970  <b>Site Location Details:</b>					
<a href="#">119</a>	104 of 104	WSW/299.5	80.9 / 12.22	<b>CertainTeed Canada, Inc.</b> 3985 Belgreen Dr Gloucester Ottawa ON K1G 3N2	ECA
<b>Approval No:</b> 8826-BMCKQQ <b>Approval Date:</b> 2020-03-17 <b>Status:</b> Approved <b>Record Type:</b> ECA <b>Link Source:</b> IDS <b>SWP Area Name:</b> Rideau Valley <b>Approval Type:</b> ECA-AIR <b>Project Type:</b> AIR <b>Address:</b> 3985 Belgreen Dr Gloucester <b>Full Address:</b> <b>Full PDF Link:</b> https://www.accessenvironment.ene.gov.on.ca/instruments/2322-BHVKHN-14.pdf					
<b>MOE District:</b> Ottawa <b>City:</b> <b>Longitude:</b> -75.59850999999999 <b>Latitude:</b> 45.381412999999995 <b>Geometry X:</b> -8415587.6379 <b>Geometry Y:</b> 5681768.354800001					
<a href="#">120</a>	1 of 2	W/299.6	70.9 / 2.22	<b>WCI Environmental Solutions Inc.</b> 3169 Hawthorne Rd Ottawa ON K2C 3R7	ECA
<b>Approval No:</b> 6920-9B8SG2 <b>Approval Date:</b> 2014-04-04 <b>Status:</b> Revoked and/or Replaced <b>Record Type:</b> ECA <b>Link Source:</b> IDS <b>SWP Area Name:</b> <b>Approval Type:</b> ECA-WASTE MANAGEMENT SYSTEMS <b>Project Type:</b> WASTE MANAGEMENT SYSTEMS <b>Address:</b> 3169 Hawthorne Rd <b>Full Address:</b> <b>Full PDF Link:</b> https://www.accessenvironment.ene.gov.on.ca/instruments/0027-97FNY6-14.pdf					
<b>MOE District:</b> <b>City:</b> <b>Longitude:</b> <b>Latitude:</b> <b>Geometry X:</b> <b>Geometry Y:</b>					
<a href="#">120</a>	2 of 2	W/299.6	70.9 / 2.22	<b>E M Fluids Inc.</b> 3169 Hawthorne Rd (storage location) Ottawa ON K2C 0P9	ECA
<b>Approval No:</b> 6920-9B8SG2 <b>Approval Date:</b> 2018-11-07 <b>MOE District:</b> <b>City:</b>					



591 [erisinfo.com](http://erisinfo.com) | Environmental Risk Information Services Order No: 20200714192

Map Key	Number of Records	Direction/ Distance (m)	Elev/Diff (m)	Site	DB
<p><b>Document Type:</b> A copy of the notice for using the transition provision under section 21.1</p> <p><b>Document Link:</b> <a href="https://www.lrcsde.lrc.gov.on.ca/BFISWebPublic/pub/viewDocument.action?attachmentId=15480&amp;fileName=Notice211.pdf">https://www.lrcsde.lrc.gov.on.ca/BFISWebPublic/pub/viewDocument.action?attachmentId=15480&amp;fileName=Notice211.pdf</a></p> <p><b>Document Heading:</b> Supporting Documents</p> <p><b>Document Name:</b> TableofCand PUses.pdf</p> <p><b>Document Type:</b> Table of Current and Past Property Use</p> <p><b>Document Link:</b> <a href="https://www.lrcsde.lrc.gov.on.ca/BFISWebPublic/pub/viewDocument.action?attachmentId=15479&amp;fileName=TableofCand+PUSES.pdf">https://www.lrcsde.lrc.gov.on.ca/BFISWebPublic/pub/viewDocument.action?attachmentId=15479&amp;fileName=TableofCand+PUSES.pdf</a></p> <p><b>Document Heading:</b> Supporting Documents</p> <p><b>Document Name:</b> noobjection.pdf</p> <p><b>Document Type:</b> A copy of No Objection Statement from municipality</p> <p><b>Document Link:</b> <a href="https://www.lrcsde.lrc.gov.on.ca/BFISWebPublic/pub/viewDocument.action?attachmentId=15481&amp;fileName=noobjection.pdf">https://www.lrcsde.lrc.gov.on.ca/BFISWebPublic/pub/viewDocument.action?attachmentId=15481&amp;fileName=noobjection.pdf</a></p> <p><b>Document Heading:</b> Supporting Documents</p> <p><b>Document Name:</b> TransferDeed.pdf</p> <p><b>Document Type:</b> Copy of any deed(s), transfer(s) or other document(s)</p> <p><b>Document Link:</b> <a href="https://www.lrcsde.lrc.gov.on.ca/BFISWebPublic/pub/viewDocument.action?attachmentId=15478&amp;fileName=TransferDeed.pdf">https://www.lrcsde.lrc.gov.on.ca/BFISWebPublic/pub/viewDocument.action?attachmentId=15478&amp;fileName=TransferDeed.pdf</a></p> <p><b>Document Heading:</b> Supporting Documents</p> <p><b>Document Name:</b> LawyersLetter.pdf</p> <p><b>Document Type:</b> Lawyer's letter consisting of a legal description of the property</p> <p><b>Document Link:</b> <a href="https://www.lrcsde.lrc.gov.on.ca/BFISWebPublic/pub/viewDocument.action?attachmentId=15482&amp;fileName=LawyersLetter.pdf">https://www.lrcsde.lrc.gov.on.ca/BFISWebPublic/pub/viewDocument.action?attachmentId=15482&amp;fileName=LawyersLetter.pdf</a></p> <p><b>Document Heading:</b> Supporting Documents</p> <p><b>Document Name:</b> PlanofSurvey.PDF</p> <p><b>Document Type:</b> A Current plan of Survey</p> <p><b>Document Link:</b> <a href="https://www.lrcsde.lrc.gov.on.ca/BFISWebPublic/pub/viewDocument.action?attachmentId=15486&amp;fileName=PlanofSurvey.PDF">https://www.lrcsde.lrc.gov.on.ca/BFISWebPublic/pub/viewDocument.action?attachmentId=15486&amp;fileName=PlanofSurvey.PDF</a></p> <p><b>Document Heading:</b> Supporting Documents</p> <p><b>Document Name:</b> CertofStatus.pdf</p> <p><b>Document Type:</b> Certificate of Status</p> <p><b>Document Link:</b> <a href="https://www.lrcsde.lrc.gov.on.ca/BFISWebPublic/pub/viewDocument.action?attachmentId=15483&amp;fileName=CertofStatus.pdf">https://www.lrcsde.lrc.gov.on.ca/BFISWebPublic/pub/viewDocument.action?attachmentId=15483&amp;fileName=CertofStatus.pdf</a></p> <p><b>Document Heading:</b> Supporting Documents</p> <p><b>Document Name:</b> APECTable.pdf</p> <p><b>Document Type:</b> Area(s) of Potential Environmental Concern</p> <p><b>Document Link:</b> <a href="https://www.lrcsde.lrc.gov.on.ca/BFISWebPublic/pub/viewDocument.action?attachmentId=15487&amp;fileName=APECTable.pdf">https://www.lrcsde.lrc.gov.on.ca/BFISWebPublic/pub/viewDocument.action?attachmentId=15487&amp;fileName=APECTable.pdf</a></p> <p><b>Document Heading:</b> Supporting Documents</p> <p><b>Document Name:</b> PSS RA1079-09 -Oct17-12.xls</p> <p><b>Document Type:</b> Property Specific Standards</p> <p><b>Document Link:</b> <a href="https://www.lrcsde.lrc.gov.on.ca/BFISWebPublic/pub/viewDocument.action?attachmentId=15484&amp;fileName=PSS+RA1079-09+-Oct17-12.xls">https://www.lrcsde.lrc.gov.on.ca/BFISWebPublic/pub/viewDocument.action?attachmentId=15484&amp;fileName=PSS+RA1079-09+-Oct17-12.xls</a></p>					
<a href="#">122</a>	1 of 42	SW/299.9	79.9 / 11.22	DUFRESNE PILING CO (1967) LTD 3385 HAWTHORNE RD OTTAWA ON K1G 4G2	PRT
<p><b>Location ID:</b> 10950</p> <p><b>Type:</b> private</p> <p><b>Expiry Date:</b></p> <p><b>Capacity (L):</b> 35000.00</p> <p><b>Licence #:</b> 0001046021</p>					
<a href="#">122</a>	2 of 42	SW/299.9	79.9 / 11.22	DUFRESNE PILING CO (1967) LTD 3385 HAWTHORNE RD	PRT

Map Key	Number of Records	Direction/ Distance (m)	Elev/Diff (m)	Site	DB
OTTAWA ON K1G 4G2					
Location ID:		10950			
Type:		retail			
Expiry Date:					
Capacity (L):		35000			
Licence #:		0001069123			
<a href="#">122</a>	3 of 42	SW/299.9	79.9 / 11.22	DUFRESNE PILING CO. (1967) LTD. 3385 HAWTHORNE ROAD OTTAWA ON K1G 4G2	GEN
Generator No:	ON0221300			PO Box No:	
Status:				Country:	
Approval Years:	86,87			Choice of Contact:	
Contam. Facility:				Co Admin:	
MHSW Facility:				Phone No Admin:	
SIC Code:	4122				
SIC Description:		WATERWORKS & SEWAGE			
<u>Detail(s)</u>					
Waste Class:		252			
Waste Class Desc:		WASTE OILS & LUBRICANTS			
<a href="#">122</a>	4 of 42	SW/299.9	79.9 / 11.22	DUFRESNE PILING CO. (1967) LTD. 3385 HAWTHORNE ROAD OTTAWA ON K1G 4G2	GEN
Generator No:	ON0221300			PO Box No:	
Status:				Country:	
Approval Years:	88,89,90			Choice of Contact:	
Contam. Facility:				Co Admin:	
MHSW Facility:				Phone No Admin:	
SIC Code:	4122				
SIC Description:		WATERWORKS & SEWAGE			
<u>Detail(s)</u>					
Waste Class:		221			
Waste Class Desc:		LIGHT FUELS			
Waste Class:		252			
Waste Class Desc:		WASTE OILS & LUBRICANTS			
<a href="#">122</a>	5 of 42	SW/299.9	79.9 / 11.22	DUFRESNE PILING CO. (1967) LTD. 13-095 3385 HAWTHORNE ROAD OTTAWA ON K1G 4G2	GEN
Generator No:	ON0221300			PO Box No:	
Status:				Country:	
Approval Years:	92,93,94,95,96			Choice of Contact:	
Contam. Facility:				Co Admin:	
MHSW Facility:				Phone No Admin:	
SIC Code:	4122				
SIC Description:		WATERWORKS & SEWAGE			
<u>Detail(s)</u>					

Map Key	Number of Records	Direction/ Distance (m)	Elev/Diff (m)	Site	DB
Waste Class:		221			
Waste Class Desc:		LIGHT FUELS			
Waste Class:		252			
Waste Class Desc:		WASTE OILS & LUBRICANTS			
<a href="#">122</a>	6 of 42	SW/299.9	79.9 / 11.22	DUFRESNE PILING CO (1967) LTD 3385 HAWTHORNE ROAD OTTAWA ON K1G 4G2	GEN
Generator No:		ON0221300		PO Box No:	
Status:				Country:	
Approval Years:		97		Choice of Contact:	
Contam. Facility:				Co Admin:	
MHSW Facility:				Phone No Admin:	
SIC Code:		4122			
SIC Description:		WATERWORKS & SEWAGE			
<u>Detail(s)</u>					
Waste Class:		221			
Waste Class Desc:		LIGHT FUELS			
Waste Class:		252			
Waste Class Desc:		WASTE OILS & LUBRICANTS			
<a href="#">122</a>	7 of 42	SW/299.9	79.9 / 11.22	DUFRESNE PILING COMPANY (1967) LTD. 3385 HAWTHORNE ROAD OTTAWA ON K1G 4G2	GEN
Generator No:		ON0221300		PO Box No:	
Status:				Country:	
Approval Years:		98,99,00,01,02,03,04,05,06,07,08		Choice of Contact:	
Contam. Facility:				Co Admin:	
MHSW Facility:				Phone No Admin:	
SIC Code:		4122			
SIC Description:		WATERWORKS & SEWAGE			
<u>Detail(s)</u>					
Waste Class:		213			
Waste Class Desc:		PETROLEUM DISTILLATES			
Waste Class:		251			
Waste Class Desc:		OIL SKIMMINGS & SLUDGES			
Waste Class:		221			
Waste Class Desc:		LIGHT FUELS			
Waste Class:		252			
Waste Class Desc:		WASTE OILS & LUBRICANTS			
<a href="#">122</a>	8 of 42	SW/299.9	79.9 / 11.22	DUFRESNE PILING CO (1967) LTD 3385 HAWTHORNE RD OTTAWA ON K1G 4G2	FSTH
License Issue Date:		1/8/1993			
Tank Status:		Licensed			
Tank Status As Of:		August 2007			
Operation Type:		Private Fuel Outlet			
Facility Type:		Gasoline Station - Self Serve			

Map Key	Number of Records	Direction/ Distance (m)	Elev/Diff (m)	Site	DB
<b>--Details--</b>					
Status:		Active			
Year of Installation:		1991			
Corrosion Protection:					
Capacity:		25000			
Tank Fuel Type:		Liquid Fuel Single Wall UST - Gasoline			
Status:		Active			
Year of Installation:		1991			
Corrosion Protection:					
Capacity:		10000			
Tank Fuel Type:		Liquid Fuel Single Wall UST - Gasoline			
<a href="#">122</a>	9 of 42	SW/299.9	79.9 / 11.22	Dufresne Piling Co. (1967) Ltd.<UNOFFICIAL> 3385 Hawthorne Road Ottawa ON K1G 4G2	SPL
Ref No:	4345-72DUVM			Discharger Report:	
Site No:				Material Group:	Oil
Incident Dt:				Health/Env Conseq:	
Year:				Client Type:	
Incident Cause:	Other Discharges			Sector Type:	Transport Truck
Incident Event:				Agency Involved:	
Contaminant Code:	13			Nearest Watercourse:	
Contaminant Name:	DIESEL FUEL			Site Address:	
Contaminant Limit 1:				Site District Office:	
Contam Limit Freq 1:				Site Postal Code:	
Contaminant UN No 1:				Site Region:	
Environment Impact:	Not Anticipated			Site Municipality:	Ottawa
Nature of Impact:	Soil Contamination			Site Lot:	
Receiving Medium:	Land			Site Conc:	
Receiving Env:				Northing:	
MOE Response:	No Field Response			Easting:	
Dt MOE Arvl on Scn:				Site Geo Ref Accu:	
MOE Reported Dt:	4/18/2007			Site Map Datum:	
Dt Document Closed:	4/27/2007			SAC Action Class:	
Incident Reason:				Source Type:	
Site Name:	3385 Hawthorne Road<UNOFFICIAL>				
Site County/District:					
Site Geo Ref Meth:					
Incident Summary:	Dufresne Piling;30 L diesel to parking lot;cleaning up				
Contaminant Qty:	30 L				
<a href="#">122</a>	10 of 42	SW/299.9	79.9 / 11.22	DUFRESNE PILING CO (1967) LTD 3385 HAWTHORNE RD OTTAWA ON K1G 4G2	FSTH
License Issue Date:	1/8/1993				
Tank Status:	Licensed				
Tank Status As Of:	December 2008				
Operation Type:	Private Fuel Outlet				
Facility Type:	Gasoline Station - Self Serve				
<b>--Details--</b>					
Status:		Active			
Year of Installation:		1991			
Corrosion Protection:					
Capacity:		25000			
Tank Fuel Type:		Liquid Fuel Single Wall UST - Gasoline			
Status:		Active			

Map Key	Number of Records	Direction/ Distance (m)	Elev/Diff (m)	Site	DB
<b>Year of Installation:</b> <b>Corrosion Protection:</b> <b>Capacity:</b> <b>Tank Fuel Type:</b>		1991			
		10000			
		Liquid Fuel Single Wall UST - Gasoline			
<a href="#">122</a>	11 of 42	SW/299.9	79.9 / 11.22	Dufresne Realty Inc. 3385 Hawthorne Road Ottawa ON K1G 4G2	CA
<b>Certificate #:</b> <b>Application Year:</b> <b>Issue Date:</b> <b>Approval Type:</b> <b>Status:</b> <b>Application Type:</b> <b>Client Name:</b> <b>Client Address:</b> <b>Client City:</b> <b>Client Postal Code:</b> <b>Project Description:</b> <b>Contaminants:</b> <b>Emission Control:</b>		2877-6C9MKK 2005 6/7/2005 Industrial Sewage Works Approved			
<a href="#">122</a>	12 of 42	SW/299.9	79.9 / 11.22	Jacques Charlebois 3385 Hawthorne Rd Ottawa ON K1G 4G2	CA
<b>Certificate #:</b> <b>Application Year:</b> <b>Issue Date:</b> <b>Approval Type:</b> <b>Status:</b> <b>Application Type:</b> <b>Client Name:</b> <b>Client Address:</b> <b>Client City:</b> <b>Client Postal Code:</b> <b>Project Description:</b> <b>Contaminants:</b> <b>Emission Control:</b>		9548-7EDRFP 2008 5/20/2008 Waste Management Systems Approved			
<a href="#">122</a>	13 of 42	SW/299.9	79.9 / 11.22	DUFRESNE PILING CO (1967) LTD 3385 HAWTHORNE RD OTTAWA ON	EXP
<b>Instance No:</b> <b>Instance ID:</b> <b>Instance Type:</b> <b>Description:</b> <b>Status:</b> <b>TSSA Program Area:</b> <b>Maximum Hazard Rank:</b> <b>Facility Type:</b> <b>Expired Date:</b>		10298590 15221 FS Facility Fuels Safety Private Fuel Outlet - Self Serve EXPIRED			
<a href="#">122</a>	14 of 42	SW/299.9	79.9 / 11.22	DUFRESNE PILING CO (1967) LTD 3385 HAWTHORNE RD OTTAWA ON	EXP

Map Key	Number of Records	Direction/ Distance (m)	Elev/Diff (m)	Site	DB
<b>Instance No:</b> 9449323 <b>Instance ID:</b> 387582 <b>Instance Type:</b> FS Facility <b>Description:</b> Fuels Safety Private Fuel Outlet - Self Serve <b>Status:</b> EXPIRED <b>TSSA Program Area:</b> <b>Maximum Hazard Rank:</b> <b>Facility Type:</b> <b>Expired Date:</b>					
<a href="#">122</a>	15 of 42	SW/299.9	79.9 / 11.22	DUFRESNE PILING CO (1967) LTD 3385 HAWTHORNE RD OTTAWA ON K1G 4G2	EXP
<b>Instance No:</b> 10903079 <b>Instance ID:</b> <b>Instance Type:</b> FS Liquid Fuel Tank <b>Description:</b> <b>Status:</b> EXPIRED <b>TSSA Program Area:</b> <b>Maximum Hazard Rank:</b> <b>Facility Type:</b> <b>Expired Date:</b> 8/2/1991					
<a href="#">122</a>	16 of 42	SW/299.9	79.9 / 11.22	DUFRESNE PILING CO (1967) LTD 3385 HAWTHORNE RD OTTAWA ON K1G 4G2	EXP
<b>Instance No:</b> 10903098 <b>Instance ID:</b> <b>Instance Type:</b> FS Liquid Fuel Tank <b>Description:</b> <b>Status:</b> EXPIRED <b>TSSA Program Area:</b> <b>Maximum Hazard Rank:</b> <b>Facility Type:</b> <b>Expired Date:</b> 8/2/1991					
<a href="#">122</a>	17 of 42	SW/299.9	79.9 / 11.22	DUFRESNE PILING CO (1967) LTD 3385 HAWTHORNE RD OTTAWA ON K1G 4G2	EXP
<b>Instance No:</b> 11607263 <b>Instance ID:</b> <b>Instance Type:</b> FS Liquid Fuel Tank <b>Description:</b> <b>Status:</b> EXPIRED <b>TSSA Program Area:</b> <b>Maximum Hazard Rank:</b> <b>Facility Type:</b> <b>Expired Date:</b> 12/12/1990					
<a href="#">122</a>	18 of 42	SW/299.9	79.9 / 11.22	DUFRESNE PILING CO (1967) LTD 3385 HAWTHORNE RD OTTAWA ON K1G 4G2	EXP
<b>Instance No:</b> 11607249 <b>Instance ID:</b> <b>Instance Type:</b> FS Liquid Fuel Tank					

Map Key	Number of Records	Direction/ Distance (m)	Elev/Diff (m)	Site	DB
<b>Description:</b> <b>Status:</b> EXPIRED <b>TSSA Program Area:</b> <b>Maximum Hazard Rank:</b> <b>Facility Type:</b> <b>Expired Date:</b> 12/12/1990					
<a href="#">122</a>	19 of 42	SW/299.9	79.9 / 11.22	DUFRESNE PILING CO (1967) LTD 3385 HAWTHORNE RD OTTAWA ON	EXP
<b>Instance No:</b> 10903085 <b>Instance ID:</b> 51142 <b>Instance Type:</b> FS Piping <b>Description:</b> FS Piping <b>Status:</b> EXPIRED <b>TSSA Program Area:</b> <b>Maximum Hazard Rank:</b> <b>Facility Type:</b> <b>Expired Date:</b>					
<a href="#">122</a>	20 of 42	SW/299.9	79.9 / 11.22	DUFRESNE PILING CO (1967) LTD 3385 HAWTHORNE RD OTTAWA ON	EXP
<b>Instance No:</b> 10903114 <b>Instance ID:</b> 51552 <b>Instance Type:</b> FS Piping <b>Description:</b> FS Piping <b>Status:</b> EXPIRED <b>TSSA Program Area:</b> <b>Maximum Hazard Rank:</b> <b>Facility Type:</b> <b>Expired Date:</b>					
<a href="#">122</a>	21 of 42	SW/299.9	79.9 / 11.22	DUFRESNE PILING CO (1967) LTD 3385 HAWTHORNE RD OTTAWA ON	EXP
<b>Instance No:</b> 11607254 <b>Instance ID:</b> 93392 <b>Instance Type:</b> FS Piping <b>Description:</b> FS Piping <b>Status:</b> EXPIRED <b>TSSA Program Area:</b> <b>Maximum Hazard Rank:</b> <b>Facility Type:</b> <b>Expired Date:</b>					
<a href="#">122</a>	22 of 42	SW/299.9	79.9 / 11.22	DUFRESNE PILING CO (1967) LTD 3385 HAWTHORNE RD OTTAWA ON	EXP
<b>Instance No:</b> 11607275 <b>Instance ID:</b> 93928 <b>Instance Type:</b> FS Piping <b>Description:</b> FS Piping <b>Status:</b> EXPIRED <b>TSSA Program Area:</b>					



Map Key	Number of Records	Direction/ Distance (m)	Elev/Diff (m)	Site	DB
Maximum Hazard Rank: Facility Type: Expired Date:					
<a href="#">122</a>	23 of 42	SW/299.9	79.9 / 11.22	DUFRESNE PILING COMPANY (1967) LTD. 3385 HAWTHORNE ROAD OTTAWA ON K1G 4G2	GEN
Generator No:		ON0221300	PO Box No:		
Status:			Country:		
Approval Years:		2009	Choice of Contact:		
Contam. Facility:			Co Admin:		
MHSW Facility:			Phone No Admin:		
SIC Code:		237990			
SIC Description:		Other Heavy and Civil Engineering Construction			
<u>Detail(s)</u>					
Waste Class:		213			
Waste Class Desc:		PETROLEUM DISTILLATES			
Waste Class:		221			
Waste Class Desc:		LIGHT FUELS			
Waste Class:		251			
Waste Class Desc:		OIL SKIMMINGS & SLUDGES			
Waste Class:		252			
Waste Class Desc:		WASTE OILS & LUBRICANTS			
<a href="#">122</a>	24 of 42	SW/299.9	79.9 / 11.22	DUFRESNE PILING COMPANY (1967) LTD. 3385 HAWTHORNE ROAD OTTAWA ON K1G 4G2	GEN
Generator No:		ON0221300	PO Box No:		
Status:			Country:		
Approval Years:		2010	Choice of Contact:		
Contam. Facility:			Co Admin:		
MHSW Facility:			Phone No Admin:		
SIC Code:		237990			
SIC Description:		Other Heavy and Civil Engineering Construction			
<u>Detail(s)</u>					
Waste Class:		252			
Waste Class Desc:		WASTE OILS & LUBRICANTS			
Waste Class:		213			
Waste Class Desc:		PETROLEUM DISTILLATES			
Waste Class:		221			
Waste Class Desc:		LIGHT FUELS			
Waste Class:		251			
Waste Class Desc:		OIL SKIMMINGS & SLUDGES			
<a href="#">122</a>	25 of 42	SW/299.9	79.9 / 11.22	DUFRESNE PILING COMPANY (1967) LTD. 3385 HAWTHORNE ROAD OTTAWA ON K1G 4G2	GEN
Generator No:		ON0221300	PO Box No:		

Map Key	Number of Records	Direction/ Distance (m)	Elev/Diff (m)	Site	DB
<b>Status:</b> <b>Approval Years:</b> 2011 <b>Contam. Facility:</b> <b>MHSW Facility:</b> <b>SIC Code:</b> 237990 <b>SIC Description:</b> Other Heavy and Civil Engineering Construction					
<b>Country:</b> <b>Choice of Contact:</b> <b>Co Admin:</b> <b>Phone No Admin:</b>					
<b>Detail(s)</b>					
<b>Waste Class:</b> 213 <b>Waste Class Desc:</b> PETROLEUM DISTILLATES					
<b>Waste Class:</b> 221 <b>Waste Class Desc:</b> LIGHT FUELS					
<b>Waste Class:</b> 252 <b>Waste Class Desc:</b> WASTE OILS & LUBRICANTS					
<b>Waste Class:</b> 251 <b>Waste Class Desc:</b> OIL SKIMMINGS & SLUDGES					
<a href="#">122</a>	26 of 42	SW/299.9	79.9 / 11.22	DUFRESNE PILING CO (1967) LTD 3385 HAWTHORNE RD OTTAWA ON K1G 4G2	FST
<b>Instance No:</b> 10903046 <b>Cont Name:</b> <b>Instance Type:</b> FS Liquid Fuel Tank <b>Fuel Type:</b> Gasoline <b>Status:</b> Active <b>Capacity:</b> 25000 <b>Tank Material:</b> Steel <b>Corrosion Protection:</b> Sacrificial anode <b>Tank Type:</b> Single Wall UST <b>Install Year:</b> 1991 <b>Parent Facility Type:</b> Fuels Safety Private Fuel Outlet - Self Serve <b>Facility Type:</b> FS Liquid Fuel Tank					
<a href="#">122</a>	27 of 42	SW/299.9	79.9 / 11.22	DUFRESNE PILING CO (1967) LTD 3385 HAWTHORNE RD OTTAWA ON K1G 4G2	FST
<b>Instance No:</b> 10903062 <b>Cont Name:</b> <b>Instance Type:</b> FS Liquid Fuel Tank <b>Fuel Type:</b> Gasoline <b>Status:</b> Active <b>Capacity:</b> 10000 <b>Tank Material:</b> Steel <b>Corrosion Protection:</b> Sacrificial anode <b>Tank Type:</b> Single Wall UST <b>Install Year:</b> 1991 <b>Parent Facility Type:</b> Fuels Safety Private Fuel Outlet - Self Serve <b>Facility Type:</b> FS Liquid Fuel Tank					
<a href="#">122</a>	28 of 42	SW/299.9	79.9 / 11.22	DUFRESNE PILING COMPANY (1967) LTD. 3385 HAWTHORNE ROAD OTTAWA ON K1G 4G2	GEN
<b>Generator No:</b> ON0221300 <b>Status:</b>					
<b>PO Box No:</b> <b>Country:</b>					

Map Key	Number of Records	Direction/ Distance (m)	Elev/Diff (m)	Site	DB
<b>Approval Years:</b> <b>Contam. Facility:</b> <b>MHSW Facility:</b> <b>SIC Code:</b> <b>SIC Description:</b>	2012  237990, 238910 Other Heavy and Civil Engineering Construction, Site Preparation Contractors			<b>Choice of Contact:</b> <b>Co Admin:</b> <b>Phone No Admin:</b>	
<b><u>Detail(s)</u></b>					
<b>Waste Class:</b> <b>Waste Class Desc:</b>	213 PETROLEUM DISTILLATES				
<b>Waste Class:</b> <b>Waste Class Desc:</b>	252 WASTE OILS & LUBRICANTS				
<b>Waste Class:</b> <b>Waste Class Desc:</b>	251 OIL SKIMMINGS & SLUDGES				
<b>Waste Class:</b> <b>Waste Class Desc:</b>	221 LIGHT FUELS				
<b>122</b>	29 of 42	SW/299.9	79.9 / 11.22	<b>DUFRESNE PILING COMPANY (1967) LTD.</b> <b>3385 HAWTHORNE ROAD</b> <b>OTTAWA ON</b>	GEN
<b>Generator No:</b> <b>Status:</b> <b>Approval Years:</b> <b>Contam. Facility:</b> <b>MHSW Facility:</b> <b>SIC Code:</b> <b>SIC Description:</b>	ON0221300  2013  237990, 238910 OTHER HEAVY AND CIVIL ENGINEERING CONSTRUCTION, SITE PREPARATION CONTRACTORS			<b>PO Box No:</b> <b>Country:</b> <b>Choice of Contact:</b> <b>Co Admin:</b> <b>Phone No Admin:</b>	
<b><u>Detail(s)</u></b>					
<b>Waste Class:</b> <b>Waste Class Desc:</b>	251 OIL SKIMMINGS & SLUDGES				
<b>Waste Class:</b> <b>Waste Class Desc:</b>	221 LIGHT FUELS				
<b>Waste Class:</b> <b>Waste Class Desc:</b>	252 WASTE OILS & LUBRICANTS				
<b>Waste Class:</b> <b>Waste Class Desc:</b>	213 PETROLEUM DISTILLATES				
<b>122</b>	30 of 42	SW/299.9	79.9 / 11.22	<b>DUFRESNE PILING CO (1967) LTD</b> <b>3385 HAWTHORNE RD</b> <b>OTTAWA ON K1G 4G2</b>	EXP
<b>Instance No:</b> <b>Instance ID:</b> <b>Instance Type:</b> <b>Description:</b> <b>Status:</b> <b>TSSA Program Area:</b> <b>Maximum Hazard Rank:</b> <b>Facility Type:</b> <b>Expired Date:</b>	10903079  FS Liquid Fuel Tank Fuels Safety Private Fuel Outlet - Self Serve EXPIRED  FS Liquid Fuel Tank 8/2/1991				

Map Key	Number of Records	Direction/ Distance (m)	Elev/Diff (m)	Site	DB
<a href="#">122</a>	31 of 42	SW/299.9	79.9 / 11.22	DUFRESNE PILING CO (1967) LTD 3385 HAWTHORNE RD OTTAWA ON K1G 4G2	EXP
<b>Instance No:</b> <b>Instance ID:</b> <b>Instance Type:</b> <b>Description:</b> <b>Status:</b> <b>TSSA Program Area:</b> <b>Maximum Hazard Rank:</b> <b>Facility Type:</b> <b>Expired Date:</b>		10903098  FS Liquid Fuel Tank Fuels Safety Private Fuel Outlet - Self Serve EXPIRED  FS Liquid Fuel Tank 8/2/1991			
<a href="#">122</a>	32 of 42	SW/299.9	79.9 / 11.22	DUFRESNE PILING CO (1967) LTD 3385 HAWTHORNE RD OTTAWA ON K1G 4G2	EXP
<b>Instance No:</b> <b>Instance ID:</b> <b>Instance Type:</b> <b>Description:</b> <b>Status:</b> <b>TSSA Program Area:</b> <b>Maximum Hazard Rank:</b> <b>Facility Type:</b> <b>Expired Date:</b>		11607263  FS Liquid Fuel Tank Fuels Safety Private Fuel Outlet - Self Serve EXPIRED  FS Liquid Fuel Tank 12/12/1990			
<a href="#">122</a>	33 of 42	SW/299.9	79.9 / 11.22	DUFRESNE PILING CO (1967) LTD 3385 HAWTHORNE RD OTTAWA ON K1G 4G2	EXP
<b>Instance No:</b> <b>Instance ID:</b> <b>Instance Type:</b> <b>Description:</b> <b>Status:</b> <b>TSSA Program Area:</b> <b>Maximum Hazard Rank:</b> <b>Facility Type:</b> <b>Expired Date:</b>		11607249  FS Liquid Fuel Tank Fuels Safety Private Fuel Outlet - Self Serve EXPIRED  FS Liquid Fuel Tank 12/12/1990			
<a href="#">122</a>	34 of 42	SW/299.9	79.9 / 11.22	Jacques Charlebois 3385 Hawthorne Rd Ottawa ON K4K 1W2	ECA
<b>Approval No:</b> <b>Approval Date:</b> <b>Status:</b> <b>Record Type:</b> <b>Link Source:</b> <b>SWP Area Name:</b> <b>Approval Type:</b> <b>Project Type:</b> <b>Address:</b> <b>Full Address:</b> <b>Full PDF Link:</b>		9548-7EDRFP 2008-05-20 Approved ECA IDS  ECA-WASTE MANAGEMENT SYSTEMS WASTE MANAGEMENT SYSTEMS 3385 Hawthorne Rd  https://www.accessenvironment.ene.gov.on.ca/instruments/4273-7E2P2G-14.pdf		<b>MOE District:</b> <b>City:</b> <b>Longitude:</b> <b>Latitude:</b> <b>Geometry X:</b> <b>Geometry Y:</b>	

Map Key	Number of Records	Direction/ Distance (m)	Elev/Diff (m)	Site	DB
<a href="#">122</a>	35 of 42	SW/299.9	79.9 / 11.22	Dufresne Realty Inc. 3385 Hawthorne Rd Ottawa ON K1G 4G2	ECA
<div> <div> <b>Approval No:</b>  <b>Approval Date:</b>  <b>Status:</b>  <b>Record Type:</b>  <b>Link Source:</b>  <b>SWP Area Name:</b>  <b>Approval Type:</b>  <b>Project Type:</b>  <b>Address:</b>  <b>Full Address:</b>  <b>Full PDF Link:</b> </div> <div> 2877-6C9MKK  2005-06-07  Approved  ECA  IDS    ECA-INDUSTRIAL SEWAGE WORKS  INDUSTRIAL SEWAGE WORKS  3385 Hawthorne Rd    <a href="https://www.accessenvironment.ene.gov.on.ca/instruments/6638-66ZSE3-14.pdf">https://www.accessenvironment.ene.gov.on.ca/instruments/6638-66ZSE3-14.pdf</a> </div> <div> <b>MOE District:</b>  <b>City:</b>  <b>Longitude:</b>  <b>Latitude:</b>  <b>Geometry X:</b>  <b>Geometry Y:</b> </div> </div>					
<a href="#">122</a>	36 of 42	SW/299.9	79.9 / 11.22	DUFRESNE PILING COMPANY (1967) LTD. 3385 HAWTHORNE ROAD OTTAWA ON K1G 4G2	GEN
<div> <div> <b>Generator No:</b>  <b>Status:</b>  <b>Approval Years:</b>  <b>Contam. Facility:</b>  <b>MHSW Facility:</b>  <b>SIC Code:</b>  <b>SIC Description:</b> </div> <div> ON0221300    2015  No  No  237990, 238910  OTHER HEAVY AND CIVIL ENGINEERING CONSTRUCTION, SITE PREPARATION CONTRACTORS </div> <div> <b>PO Box No:</b>  <b>Country:</b>  <b>Choice of Contact:</b>  <b>Co Admin:</b>  <b>Phone No Admin:</b> </div> <div>   Canada  CO_OFFICIAL      </div> </div>					
<b><u>Detail(s)</u></b>					
<div> <b>Waste Class:</b>  <b>Waste Class Desc:</b> </div> <div> 221  LIGHT FUELS </div>					
<div> <b>Waste Class:</b>  <b>Waste Class Desc:</b> </div> <div> 252  WASTE OILS &amp; LUBRICANTS </div>					
<div> <b>Waste Class:</b>  <b>Waste Class Desc:</b> </div> <div> 251  OIL SKIMMINGS &amp; SLUDGES </div>					
<div> <b>Waste Class:</b>  <b>Waste Class Desc:</b> </div> <div> 213  PETROLEUM DISTILLATES </div>					
<a href="#">122</a>	37 of 42	SW/299.9	79.9 / 11.22	DUFRESNE PILING COMPANY (1967) LTD. 3385 HAWTHORNE ROAD OTTAWA ON K1G 4G2	GEN
<div> <div> <b>Generator No:</b>  <b>Status:</b>  <b>Approval Years:</b>  <b>Contam. Facility:</b>  <b>MHSW Facility:</b>  <b>SIC Code:</b>  <b>SIC Description:</b> </div> <div> ON0221300    2016  No  No  237990, 238910  OTHER HEAVY AND CIVIL ENGINEERING CONSTRUCTION, SITE PREPARATION CONTRACTORS </div> <div> <b>PO Box No:</b>  <b>Country:</b>  <b>Choice of Contact:</b>  <b>Co Admin:</b>  <b>Phone No Admin:</b> </div> <div>   Canada  CO_OFFICIAL      </div> </div>					
<b><u>Detail(s)</u></b>					
<div> <b>Waste Class:</b>  <b>Waste Class Desc:</b> </div> <div> 213  PETROLEUM DISTILLATES </div>					
<div> <b>Waste Class:</b>  <b>Waste Class Desc:</b> </div> <div> 221  LIGHT FUELS </div>					

Map Key	Number of Records	Direction/ Distance (m)	Elev/Diff (m)	Site	DB
Waste Class:		252			
Waste Class Desc:		WASTE OILS & LUBRICANTS			
Waste Class:		251			
Waste Class Desc:		OIL SKIMMINGS & SLUDGES			
<a href="#">122</a>	38 of 42	SW/299.9	79.9 / 11.22	DUFRESNE PILING COMPANY (1967) LTD. 3385 HAWTHORNE ROAD OTTAWA ON K1G 4G2	GEN
Generator No:		ON0221300		PO Box No:	
Status:				Country:	Canada
Approval Years:		2014		Choice of Contact:	CO_OFFICIAL
Contam. Facility:		No		Co Admin:	
MHSW Facility:		No		Phone No Admin:	
SIC Code:		237990, 238910			
SIC Description:		OTHER HEAVY AND CIVIL ENGINEERING CONSTRUCTION, SITE PREPARATION CONTRACTORS			
Detail(s)					
Waste Class:		251			
Waste Class Desc:		OIL SKIMMINGS & SLUDGES			
Waste Class:		252			
Waste Class Desc:		WASTE OILS & LUBRICANTS			
Waste Class:		221			
Waste Class Desc:		LIGHT FUELS			
Waste Class:		213			
Waste Class Desc:		PETROLEUM DISTILLATES			
<a href="#">122</a>	39 of 42	SW/299.9	79.9 / 11.22	DUFRESNE PILING COMPANY (1967) LTD. 3385 HAWTHORNE ROAD OTTAWA ON K1G 4G2	GEN
Generator No:		ON0221300		PO Box No:	
Status:		Registered		Country:	Canada
Approval Years:		As of Dec 2018		Choice of Contact:	
Contam. Facility:				Co Admin:	
MHSW Facility:				Phone No Admin:	
SIC Code:					
SIC Description:					
Detail(s)					
Waste Class:		212 L			
Waste Class Desc:		Aliphatic solvents and residues			
Waste Class:		213 I			
Waste Class Desc:		Petroleum distillates			
Waste Class:		251 L			
Waste Class Desc:		Waste oils/sludges (petroleum based)			
Waste Class:		252 L			
Waste Class Desc:		Waste crankcase oils and lubricants			
<a href="#">122</a>	40 of 42	SW/299.9	79.9 / 11.22	3385 Hawthorne Road Ottawa ON	EHS
Order No:		20180115139		Nearest Intersection:	

Map Key	Number of Records	Direction/ Distance (m)	Elev/Diff (m)	Site	DB
<b>Status:</b>	C			<b>Municipality:</b> Ottawa	
<b>Report Type:</b>	Standard Report			<b>Client Prov/State:</b> ON	
<b>Report Date:</b>	22-JAN-18			<b>Search Radius (km):</b> .25	
<b>Date Received:</b>	15-JAN-18			<b>X:</b> -75.598983	
<b>Previous Site Name:</b>				<b>Y:</b> 45.377958	
<b>Lot/Building Size:</b>					
<b>Additional Info Ordered:</b>					

<a href="#">122</a>	41 of 42	SW/299.9	79.9 / 11.22	<b>DUFRESNE PILING COMPANY (1967) LTD.</b> 3385 HAWTHORNE ROAD OTTAWA ON K1G 4G2	GEN
<b>Generator No:</b>	ON0221300			<b>PO Box No:</b>	
<b>Status:</b>	Registered			<b>Country:</b> Canada	
<b>Approval Years:</b>	As of Oct 2019			<b>Choice of Contact:</b>	
<b>Contam. Facility:</b>				<b>Co Admin:</b>	
<b>MHSW Facility:</b>				<b>Phone No Admin:</b>	
<b>SIC Code:</b>					
<b>SIC Description:</b>					
<b>Detail(s)</b>					
<b>Waste Class:</b>	212 L				
<b>Waste Class Desc:</b>	Aliphatic solvents and residues				
<b>Waste Class:</b>	252 L				
<b>Waste Class Desc:</b>	Waste crankcase oils and lubricants				
<b>Waste Class:</b>	213 I				
<b>Waste Class Desc:</b>	Petroleum distillates				
<b>Waste Class:</b>	251 L				
<b>Waste Class Desc:</b>	Waste oils/sludges (petroleum based)				

<a href="#">122</a>	42 of 42	SW/299.9	79.9 / 11.22	<b>DRAIN-ALL LTD. DRAIN-ALL LTD.</b> 3385 HAWTHORNE ROAD GLOUCESTER ON K1G 4G2	GEN
<b>Generator No:</b>	ON6522049			<b>PO Box No:</b>	
<b>Status:</b>	Registered			<b>Country:</b> Canada	
<b>Approval Years:</b>	As of Apr 2020			<b>Choice of Contact:</b>	
<b>Contam. Facility:</b>				<b>Co Admin:</b>	
<b>MHSW Facility:</b>				<b>Phone No Admin:</b>	
<b>SIC Code:</b>					
<b>SIC Description:</b>					
<b>Detail(s)</b>					
<b>Waste Class:</b>	145 I				
<b>Waste Class Desc:</b>	Wastes from the use of pigments, coatings and paints				
<b>Waste Class:</b>	254 L				
<b>Waste Class Desc:</b>	Oily water/waste oil from waste transfer/processing sites				
<b>Waste Class:</b>	146 T				
<b>Waste Class Desc:</b>	Other specified inorganic sludges, slurries or solids				
<b>Waste Class:</b>	252 L				
<b>Waste Class Desc:</b>	Waste crankcase oils and lubricants				
<b>Waste Class:</b>	331 R				
<b>Waste Class Desc:</b>	Waste compressed gases including cylinders				

Map Key	Number of Records	Direction/ Distance (m)	Elev/Diff (m)	Site	DB
<b>Waste Class:</b> <b>Waste Class Desc:</b>		251 L Waste oils/sludges (petroleum based)			
<a href="#">123</a>	1 of 16	W/299.9	70.9 / 2.22	TERAFLEX LIMITED 2709 STEVENAGE DRIVE OTTAWA ON K1G 3N2	GEN
<b>Generator No:</b>		ON1295300		<b>PO Box No:</b>	
<b>Status:</b>				<b>Country:</b>	
<b>Approval Years:</b>		92,93,97,98,99,00,01		<b>Choice of Contact:</b>	
<b>Contam. Facility:</b>				<b>Co Admin:</b>	
<b>MHSW Facility:</b>				<b>Phone No Admin:</b>	
<b>SIC Code:</b>		4911			
<b>SIC Description:</b>		ELECT. POWER SYS.			
<b><u>Detail(s)</u></b>					
<b>Waste Class:</b> <b>Waste Class Desc:</b>		252 WASTE OILS & LUBRICANTS			
<a href="#">123</a>	2 of 16	W/299.9	70.9 / 2.22	TERAFLEX LIMITED 37-654 2709 STEVENAGE DRIVE P.O. BOX 680, RR #4 OTTAWA ON K1G 3N2	GEN
<b>Generator No:</b>		ON1295300		<b>PO Box No:</b>	
<b>Status:</b>				<b>Country:</b>	
<b>Approval Years:</b>		94,95,96		<b>Choice of Contact:</b>	
<b>Contam. Facility:</b>				<b>Co Admin:</b>	
<b>MHSW Facility:</b>				<b>Phone No Admin:</b>	
<b>SIC Code:</b>		4911			
<b>SIC Description:</b>		ELECT. POWER SYS.			
<b><u>Detail(s)</u></b>					
<b>Waste Class:</b> <b>Waste Class Desc:</b>		252 WASTE OILS & LUBRICANTS			
<a href="#">123</a>	3 of 16	W/299.9	70.9 / 2.22	CAPITAL CUTTING & CORING LTD. 2709 STEVENAGE DRIVE, UNIT #2 GLOUCESTER ON K1G 3N2	GEN
<b>Generator No:</b>		ON1972400		<b>PO Box No:</b>	
<b>Status:</b>				<b>Country:</b>	
<b>Approval Years:</b>		95,96,97,98		<b>Choice of Contact:</b>	
<b>Contam. Facility:</b>				<b>Co Admin:</b>	
<b>MHSW Facility:</b>				<b>Phone No Admin:</b>	
<b>SIC Code:</b>		4499			
<b>SIC Description:</b>		OTHER CONST. SERVICES			
<b><u>Detail(s)</u></b>					
<b>Waste Class:</b> <b>Waste Class Desc:</b>		252 WASTE OILS & LUBRICANTS			
<a href="#">123</a>	4 of 16	W/299.9	70.9 / 2.22	CAPITAL CUTTING & CORING LTD. 2709 STEVENAGE DRIVE, UNIT 2 GLOUCESTER ON K1G 3N2	GEN
<b>Generator No:</b>		ON1972400		<b>PO Box No:</b>	



Map Key	Number of Records	Direction/ Distance (m)	Elev/Diff (m)	Site	DB
<b>Status:</b> <b>Approval Years:</b> 99,00,01 <b>Contam. Facility:</b> <b>MHSW Facility:</b> <b>SIC Code:</b> 4499 <b>SIC Description:</b> OTHER CONST. SERVICES					
<b>Country:</b> <b>Choice of Contact:</b> <b>Co Admin:</b> <b>Phone No Admin:</b>					
<b>Detail(s)</b>					
<b>Waste Class:</b> 252 <b>Waste Class Desc:</b> WASTE OILS & LUBRICANTS					
<a href="#">123</a>	5 of 16	W/299.9	70.9 / 2.22	Teraflex Ltd 1-2709 Stevenage Dr. Gloucester ON K0A 1K0	GEN
<b>Generator No:</b> ON3096511 <b>Status:</b> <b>Approval Years:</b> 02,03,04 <b>Contam. Facility:</b> <b>MHSW Facility:</b> <b>SIC Code:</b> <b>SIC Description:</b>					
<b>PO Box No:</b> <b>Country:</b> <b>Choice of Contact:</b> <b>Co Admin:</b> <b>Phone No Admin:</b>					
<b>Detail(s)</b>					
<b>Waste Class:</b> 252 <b>Waste Class Desc:</b> WASTE OILS & LUBRICANTS					
<a href="#">123</a>	6 of 16	W/299.9	70.9 / 2.22	CAPITAL CUTTING AND CORING LIMITED 2-2709 STEVENAGE DRIVE OTTAWA ON	GEN
<b>Generator No:</b> ON1168834 <b>Status:</b> <b>Approval Years:</b> 03,04,05 <b>Contam. Facility:</b> <b>MHSW Facility:</b> <b>SIC Code:</b> 213117 <b>SIC Description:</b> Contract Drilling (exc. Oil & Gas)					
<b>PO Box No:</b> <b>Country:</b> <b>Choice of Contact:</b> <b>Co Admin:</b> <b>Phone No Admin:</b>					
<b>Detail(s)</b>					
<b>Waste Class:</b> 221 <b>Waste Class Desc:</b> LIGHT FUELS					
<b>Waste Class:</b> 252 <b>Waste Class Desc:</b> WASTE OILS & LUBRICANTS					
<a href="#">123</a>	7 of 16	W/299.9	70.9 / 2.22	Ray Cyr Roofing & Sheet Metal 2709 Stevenage Dr Unit 2 Gloucester ON K1G 3N2	SCT
<b>Established:</b> 9/1/1954 <b>Plant Size (ft²):</b> 1400 <b>Employment:</b>					
<b>--Details--</b>					
<b>Description:</b> Other Ornamental and Architectural Metal Product Manufacturing <b>SIC/NAICS Code:</b> 332329					

Map Key	Number of Records	Direction/ Distance (m)	Elev/Diff (m)	Site	DB
<b>Description:</b> <b>SIC/NAICS Code:</b>		Other Ornamental and Architectural Metal Product Manufacturing 332329			
<a href="#">123</a>	8 of 16	W/299.9	70.9 / 2.22	<b>GREEN UNLIMITED INC</b> 2709 STEVENAGE DR, UNIT 3 OTTAWA ON K1G3N2	PES
<b>Detail Licence No:</b> <b>Licence No:</b> <b>Status:</b> <b>Approval Date:</b> <b>Report Source:</b> <b>Licence Type:</b> <b>Licence Type Code:</b> <b>Licence Class:</b> <b>Licence Control:</b> <b>Latitude:</b> <b>Longitude:</b> <b>Lot:</b> <b>Concession:</b> <b>Region:</b> <b>District:</b> <b>County:</b> <b>Trade Name:</b> <b>PDF Link:</b>		<b>Operator Box:</b> <b>Operator Class:</b> <b>Operator No:</b> <b>Operator Type:</b> Operator <b>Oper Area Code:</b> <b>Oper Phone No:</b> <b>Operator Ext:</b> <b>Operator Lot:</b> <b>Oper Concession:</b> <b>Operator Region:</b> <b>Operator District:</b> <b>Operator County:</b> <b>Op Municipality:</b> <b>Post Office Box:</b> <b>MOE District:</b> <b>SWP Area Name:</b>			
<a href="#">123</a>	9 of 16	W/299.9	70.9 / 2.22	<b>Ray Cyr Roofing &amp; Sheet Metal</b> 2709 Stevenage Dr Unit 2 Ottawa ON K1G 3N2	SCT
<b>Established:</b> <b>Plant Size (ft²):</b> <b>Employment:</b>		01-AUG-54 1400  --Details-- <b>Description:</b> <b>SIC/NAICS Code:</b>  <b>Description:</b> <b>SIC/NAICS Code:</b>			
		Other Ornamental and Architectural Metal Product Manufacturing 332329  Other Ornamental and Architectural Metal Product Manufacturing 332329			
<a href="#">123</a>	10 of 16	W/299.9	70.9 / 2.22	<b>GREEN UNLIMITED INC</b> 2709 STEVENAGE DR, UNIT 3 OTTAWA ON K1G 3N2	PES
<b>Detail Licence No:</b> <b>Licence No:</b> <b>Status:</b> <b>Approval Date:</b> <b>Report Source:</b> <b>Licence Type:</b> Operator <b>Licence Type Code:</b> <b>Licence Class:</b> <b>Licence Control:</b> <b>Latitude:</b> <b>Longitude:</b> <b>Lot:</b> <b>Concession:</b> <b>Region:</b>		<b>Operator Box:</b> <b>Operator Class:</b> <b>Operator No:</b> <b>Operator Type:</b> <b>Oper Area Code:</b> <b>Oper Phone No:</b> <b>Operator Ext:</b> <b>Operator Lot:</b> <b>Oper Concession:</b> <b>Operator Region:</b> <b>Operator District:</b> <b>Operator County:</b> <b>Op Municipality:</b> <b>Post Office Box:</b>			

Map Key	Number of Records	Direction/ Distance (m)	Elev/Diff (m)	Site	DB
District: County: Trade Name: PDF Link:		MOE District: SWP Area Name:			
<a href="#">123</a>	11 of 16	W/299.9	70.9 / 2.22	GREEN UNLIMITED INC 2709 STEVENAGE DR, UNIT 3 OTTAWA ON K1G3N2	PES
Detail Licence No: Licence No: 03002 Status: Approval Date: Report Source: Legacy Licenses (Excluding TS) Licence Type: Operator Licence Type Code: 02 Licence Class: 01 Licence Control: 0 Latitude: Longitude: Lot: Concession: Region: 4 District: County: 15 Trade Name: PDF Link:		Operator Box: Operator Class: Operator No: 3002 Operator Type: Oper Area Code: 613 Oper Phone No: 7447336 Operator Ext: Operator Lot: Oper Concession: Operator Region: 4 Operator District: Operator County: 15 Op Municipality: Post Office Box: MOE District: SWP Area Name:			
<a href="#">123</a>	12 of 16	W/299.9	70.9 / 2.22	GREEN UNLIMITED INC 3-2709 Stevenage DR Ottawa ON K1G 3N2	PES
Detail Licence No: Licence No: L-240-7035903243 Status: Active Approval Date: 2018-12-12 Report Source: PEST-Operator Licence Type: Operator Licence Type Code: Licence Class: Licence Control: Latitude: 45.38 Longitude: -75.60916667 Lot: Concession: Region: District: County: Trade Name: PDF Link:		Operator Box: Operator Class: Operator No: Operator Type: Oper Area Code: Oper Phone No: Operator Ext: Operator Lot: Oper Concession: Operator Region: Operator District: Operator County: Op Municipality: Post Office Box: MOE District: Ottawa SWP Area Name: Rideau Valley			
		http://www.accessenvironment.ene.gov.on.ca/AEWeb/ae/ViewDocument.action?documentRefID=2110412			
<a href="#">123</a>	13 of 16	W/299.9	70.9 / 2.22	Green Unlimited Inc. 3-2709 Stevenage Dr Ottawa ON K1G3N2	GEN
Generator No: ON2851445 Status: Registered Approval Years: As of Dec 2018 Contam. Facility: MHSW Facility:		PO Box No: Country: Canada Choice of Contact: Co Admin: Phone No Admin:			

Map Key	Number of Records	Direction/ Distance (m)	Elev/Diff (m)	Site	DB
<b>SIC Code:</b> <b>SIC Description:</b>					
<b><u>Detail(s)</u></b>					
<b>Waste Class:</b>		242 A			
<b>Waste Class Desc:</b>		Halogenated pesticides and herbicides			
<a href="#">123</a>	14 of 16	W/299.9	70.9 / 2.22	GREEN UNLIMITED INC 2709 STEVENAGE DR, UNIT 3 OTTAWA ON K1G3N2	PES
<b>Detail Licence No:</b>		<b>Operator Box:</b>			
<b>Licence No:</b>		<b>Operator Class:</b>			
<b>Status:</b>		<b>Operator No:</b>			
<b>Approval Date:</b>		<b>Operator Type:</b>			
<b>Report Source:</b>		Legacy Licenses (Excluding TS)		<b>Oper Area Code:</b>	613
<b>Licence Type:</b>		Operator		<b>Oper Phone No:</b>	7447336
<b>Licence Type Code:</b>		01		<b>Operator Ext:</b>	
<b>Licence Class:</b>		06		<b>Operator Lot:</b>	
<b>Licence Control:</b>		<b>Oper Concession:</b>			
<b>Latitude:</b>		<b>Operator Region:</b>			
<b>Longitude:</b>		<b>Operator District:</b>			
<b>Lot:</b>		<b>Operator County:</b>			
<b>Concession:</b>		<b>Op Municipality:</b>			
<b>Region:</b>		<b>Post Office Box:</b>			
<b>District:</b>		<b>MOE District:</b>			
<b>County:</b>		<b>SWP Area Name:</b>			
<b>Trade Name:</b>					
<b>PDF Link:</b>					
<a href="#">123</a>	15 of 16	W/299.9	70.9 / 2.22	GREEN UNLIMITED INC 2709 STEVENAGE DR, UNIT 3 OTTAWA ON K1G3N2	PES
<b>Detail Licence No:</b>		<b>Operator Box:</b>			
<b>Licence No:</b>		<b>Operator Class:</b>			
<b>Status:</b>		<b>Operator No:</b>			
<b>Approval Date:</b>		<b>Operator Type:</b>			
<b>Report Source:</b>		Legacy Licenses (Excluding TS)		<b>Oper Area Code:</b>	613
<b>Licence Type:</b>		Operator		<b>Oper Phone No:</b>	7447336
<b>Licence Type Code:</b>		02		<b>Operator Ext:</b>	
<b>Licence Class:</b>		01		<b>Operator Lot:</b>	
<b>Licence Control:</b>		<b>Oper Concession:</b>			
<b>Latitude:</b>		<b>Operator Region:</b>			
<b>Longitude:</b>		<b>Operator District:</b>			
<b>Lot:</b>		<b>Operator County:</b>			
<b>Concession:</b>		<b>Op Municipality:</b>			
<b>Region:</b>		<b>Post Office Box:</b>			
<b>District:</b>		<b>MOE District:</b>			
<b>County:</b>		<b>SWP Area Name:</b>			
<b>Trade Name:</b>					
<b>PDF Link:</b>					
<a href="#">123</a>	16 of 16	W/299.9	70.9 / 2.22	GREEN UNLIMITED INC 3-2709 Stevenage DR Ottawa ON K1G 3N2	PES
<b>Detail Licence No:</b>		<b>Operator Box:</b>			
<b>Licence No:</b>		<b>Operator Class:</b>			
<b>Status:</b>		<b>Operator No:</b>			

Map Key	Number of Records	Direction/ Distance (m)	Elev/Diff (m)	Site	DB
<b>Approval Date:</b> 2019-10-17 <b>Report Source:</b> PEST-Operator <b>Licence Type:</b> Operator <b>Licence Type Code:</b> <b>Licence Class:</b> <b>Licence Control:</b> <b>Latitude:</b> 45.38 <b>Longitude:</b> -75.60916667 <b>Lot:</b> <b>Concession:</b> <b>Region:</b> <b>District:</b> <b>County:</b> <b>Trade Name:</b> <b>PDF Link:</b> <a href="http://www.accessenvironment.ene.gov.on.ca/AEWeb/ae/ViewDocument.action?documentRefID=2187769">http://www.accessenvironment.ene.gov.on.ca/AEWeb/ae/ViewDocument.action?documentRefID=2187769</a>					
<b>Operator Type:</b> <b>Oper Area Code:</b> <b>Oper Phone No:</b> <b>Operator Ext:</b> <b>Operator Lot:</b> <b>Oper Concession:</b> <b>Operator Region:</b> <b>Operator District:</b> <b>Operator County:</b> <b>Op Municipality:</b> <b>Post Office Box:</b> <b>MOE District:</b> Ottawa <b>SWP Area Name:</b> Rideau Valley					
<a href="#">124</a>	1 of 27	SW/299.9	79.9 / 11.22	RAYMOND STEEL LTD. 3419 HAWTHORNE RD OTTAWA ON K1G 4G2	PRT
<b>Location ID:</b> 10951 <b>Type:</b> private <b>Expiry Date:</b> <b>Capacity (L):</b> 45460.00 <b>Licence #:</b> 0001051162					
<a href="#">124</a>	2 of 27	SW/299.9	79.9 / 11.22	RAYMOND STEEL LIMITED 3419 HAWTHORNE RD OTTAWA ON K1G 4G2	SCT
<b>Established:</b> 1968 <b>Plant Size (ft²):</b> 0 <b>Employment:</b> 223					
<b>--Details--</b> <b>Description:</b> FABRICATED STRUCTURAL METAL <b>SIC/NAICS Code:</b> 3441  <b>Description:</b> MISCELLANEOUS FABRICATED WIRE PRODUCTS <b>SIC/NAICS Code:</b> 3496  <b>Description:</b> MISCELLANEOUS STRUCTURAL METAL WORK <b>SIC/NAICS Code:</b> 3449					
<a href="#">124</a>	3 of 27	SW/299.9	79.9 / 11.22	RAYMOND REBAR INC. 3419 Hawthorne Rd Ottawa ON K1G 4G2	SCT
<b>Established:</b> 1980 <b>Plant Size (ft²):</b> 13000 <b>Employment:</b> 190					
<b>--Details--</b> <b>Description:</b> Cutlery and Hand Tool Manufacturing <b>SIC/NAICS Code:</b> 332210  <b>Description:</b> Concrete Reinforcing Bar Manufacturing <b>SIC/NAICS Code:</b> 332314					

Map Key	Number of Records	Direction/ Distance (m)	Elev/Diff (m)	Site	DB
<a href="#">124</a>	4 of 27	SW/299.9	79.9 / 11.22	AGF-Ramond Rebar Inc. 3419 Hawthorne Rd Ottawa ON K1G 4G2	SCT
Established:		1948			
Plant Size (ft²):		13000			
Employment:		190			
<b>--Details--</b>					
Description:		Cutlery and Hand Tool Manufacturing			
SIC/NAICS Code:		332210			
Description:		Concrete Reinforcing Bar Manufacturing			
SIC/NAICS Code:		332314			
<a href="#">124</a>	5 of 27	SW/299.9	79.9 / 11.22	RAYMOND STEEL LTD. 3419 HAWTHORNE ROAD OTTAWA ON K1G 4G2	GEN
Generator No:		ON0941101		PO Box No:	
Status:				Country:	
Approval Years:		98		Choice of Contact:	
Contam. Facility:				Co Admin:	
MHSW Facility:				Phone No Admin:	
SIC Code:		3029			
SIC Description:		OTHER FAB. STRUCTURES			
<b><u>Detail(s)</u></b>					
Waste Class:		251			
Waste Class Desc:		OIL SKIMMINGS & SLUDGES			
Waste Class:		213			
Waste Class Desc:		PETROLEUM DISTILLATES			
Waste Class:		252			
Waste Class Desc:		WASTE OILS & LUBRICANTS			
<a href="#">124</a>	6 of 27	SW/299.9	79.9 / 11.22	RAYMOND REBAR INCORPORATED 3419 HAWTHORNE ROAD OTTAWA ON K1G 4G2	GEN
Generator No:		ON0941101		PO Box No:	
Status:				Country:	
Approval Years:		99,00,01		Choice of Contact:	
Contam. Facility:				Co Admin:	
MHSW Facility:				Phone No Admin:	
SIC Code:		3029			
SIC Description:		OTHER FAB. STRUCTURES			
<b><u>Detail(s)</u></b>					
Waste Class:		252			
Waste Class Desc:		WASTE OILS & LUBRICANTS			
Waste Class:		213			
Waste Class Desc:		PETROLEUM DISTILLATES			
Waste Class:		251			

Map Key	Number of Records	Direction/ Distance (m)	Elev/Diff (m)	Site	DB
Waste Class Desc:		OIL SKIMMINGS & SLUDGES			
<a href="#">124</a>	7 of 27	SW/299.9	79.9 / 11.22	AGF RAYMOND REBAR INCORPORATED 3419 HAWTHORNE ROAD OTTAWA ON K1G 4G2	GEN
Generator No:		ON0941101		PO Box No:	
Status:				Country:	
Approval Years:		02,03,04,05,06,07,08		Choice of Contact:	
Contam. Facility:				Co Admin:	
MHSW Facility:				Phone No Admin:	
SIC Code:					
SIC Description:					
<u>Detail(s)</u>					
Waste Class:		213			
Waste Class Desc:		PETROLEUM DISTILLATES			
Waste Class:		221			
Waste Class Desc:		LIGHT FUELS			
Waste Class:		251			
Waste Class Desc:		OIL SKIMMINGS & SLUDGES			
Waste Class:		252			
Waste Class Desc:		WASTE OILS & LUBRICANTS			
<a href="#">124</a>	8 of 27	SW/299.9	79.9 / 11.22	AGF-Raymond Rebar Inc. 3419 Hawthorne Rd Ottawa ON K1G 4G2	SCT
Established:		01-AUG-48			
Plant Size (ft²):		13000			
Employment:					
<u>--Details--</u>					
Description:		Cutlery and Hand Tool Manufacturing			
SIC/NAICS Code:		332210			
Description:		Concrete Reinforcing Bar Manufacturing			
SIC/NAICS Code:		332314			
Description:		All Other Specialty Trade Contractors			
SIC/NAICS Code:		238990			
<a href="#">124</a>	9 of 27	SW/299.9	79.9 / 11.22	RAYMOND STEEL LTD. 3419 HAWTHORNE RD OTTAWA ON K1G 4G2	FSTH
License Issue Date:		12/21/1990			
Tank Status:		Licensed			
Tank Status As Of:		August 2007			
Operation Type:		Private Fuel Outlet			
Facility Type:		Gasoline Station - Self Serve			
<u>--Details--</u>					
Status:		Active			
Year of Installation:		1991			
Corrosion Protection:					

Map Key	Number of Records	Direction/ Distance (m)	Elev/Diff (m)	Site	DB
<b>Capacity:</b> 22700 <b>Tank Fuel Type:</b> Liquid Fuel Single Wall UST - Gasoline  <b>Status:</b> Active <b>Year of Installation:</b> 1991 <b>Corrosion Protection:</b> <b>Capacity:</b> 22700 <b>Tank Fuel Type:</b> Liquid Fuel Single Wall UST - Diesel					
<a href="#">124</a>	10 of 27	SW/299.9	79.9 / 11.22	RAYMOND STEEL LTD. 3419 HAWTHORNE RD OTTAWA ON	EXP
<b>Instance No:</b> 9388189 <b>Instance ID:</b> 384523 <b>Instance Type:</b> FS Facility <b>Description:</b> Fuels Safety Private Fuel Outlet - Self Serve <b>Status:</b> EXPIRED <b>TSSA Program Area:</b> <b>Maximum Hazard Rank:</b> <b>Facility Type:</b> <b>Expired Date:</b>					
<a href="#">124</a>	11 of 27	SW/299.9	79.9 / 11.22	RAYMOND STEEL LTD. 3419 HAWTHORNE RD OTTAWA ON K1G 4G2	EXP
<b>Instance No:</b> 10903138 <b>Instance ID:</b> <b>Instance Type:</b> FS Liquid Fuel Tank <b>Description:</b> <b>Status:</b> EXPIRED <b>TSSA Program Area:</b> <b>Maximum Hazard Rank:</b> <b>Facility Type:</b> <b>Expired Date:</b> 12/22/1990					
<a href="#">124</a>	12 of 27	SW/299.9	79.9 / 11.22	RAYMOND STEEL LTD. 3419 HAWTHORNE RD OTTAWA ON K1G 4G2	EXP
<b>Instance No:</b> 10903120 <b>Instance ID:</b> <b>Instance Type:</b> FS Liquid Fuel Tank <b>Description:</b> <b>Status:</b> EXPIRED <b>TSSA Program Area:</b> <b>Maximum Hazard Rank:</b> <b>Facility Type:</b> <b>Expired Date:</b> 12/22/1990					
<a href="#">124</a>	13 of 27	SW/299.9	79.9 / 11.22	RAYMOND STEEL LTD. 3419 HAWTHORNE RD OTTAWA ON	EXP
<b>Instance No:</b> 10903129 <b>Instance ID:</b> 51197 <b>Instance Type:</b> FS Piping <b>Description:</b> FS Piping					



Map Key	Number of Records	Direction/ Distance (m)	Elev/Diff (m)	Site	DB
<b>Status:</b> <b>TSSA Program Area:</b> <b>Maximum Hazard Rank:</b> <b>Facility Type:</b> <b>Expired Date:</b>		EXPIRED			
<a href="#">124</a>	14 of 27	SW/299.9	79.9 / 11.22	RAYMOND STEEL LTD. 3419 HAWTHORNE RD OTTAWA ON	EXP
<b>Instance No:</b> <b>Instance ID:</b> <b>Instance Type:</b> <b>Description:</b> <b>Status:</b> <b>TSSA Program Area:</b> <b>Maximum Hazard Rank:</b> <b>Facility Type:</b> <b>Expired Date:</b>		10903147 52372 FS Piping FS Piping EXPIRED			
<a href="#">124</a>	15 of 27	SW/299.9	79.9 / 11.22	AGF RAYMOND REBAR INCORPORATED 3419 HAWTHORNE ROAD OTTAWA ON K1G 4G2	GEN
<b>Generator No:</b> <b>Status:</b> <b>Approval Years:</b> <b>Contam. Facility:</b> <b>MHSW Facility:</b> <b>SIC Code:</b> <b>SIC Description:</b>		ON0941101  2009   333519 Other Metalworking Machinery Manufacturing		<b>PO Box No:</b> <b>Country:</b> <b>Choice of Contact:</b> <b>Co Admin:</b> <b>Phone No Admin:</b>	
<b><u>Detail(s)</u></b>					
<b>Waste Class:</b>		213			
<b>Waste Class Desc:</b>		PETROLEUM DISTILLATES			
<b>Waste Class:</b>		221			
<b>Waste Class Desc:</b>		LIGHT FUELS			
<b>Waste Class:</b>		252			
<b>Waste Class Desc:</b>		WASTE OILS & LUBRICANTS			
<b>Waste Class:</b>		251			
<b>Waste Class Desc:</b>		OIL SKIMMINGS & SLUDGES			
<a href="#">124</a>	16 of 27	SW/299.9	79.9 / 11.22	3419 Hawthorne Road Ottawa ON K1G 4G2	EHS
<b>Order No:</b> <b>Status:</b> <b>Report Type:</b> <b>Report Date:</b> <b>Date Received:</b> <b>Previous Site Name:</b> <b>Lot/Building Size:</b> <b>Additional Info Ordered:</b>		20120531021 C Standard Report 06-JUN-12 31-MAY-12   Fire Insur. Maps and/or Site Plans		<b>Nearest Intersection:</b> <b>Municipality:</b> <b>Client Prov/State:</b> <b>Search Radius (km):</b> <b>X:</b> <b>Y:</b>	   ON .25 -75.597806 45.377084

Map Key	Number of Records	Direction/ Distance (m)	Elev/Diff (m)	Site	DB
<a href="#">124</a>	17 of 27	SW/299.9	79.9 / 11.22	AGF RAYMOND REBAR INCORPORATED 3419 HAWTHORNE ROAD OTTAWA ON K1G 4G2	GEN
<div> <div> Generator No: ON0941101  Status:  Approval Years: 2010  Contam. Facility:  MHSW Facility:  SIC Code: 333519  SIC Description: Other Metalworking Machinery Manufacturing </div> <div> PO Box No:  Country:  Choice of Contact:  Co Admin:  Phone No Admin: </div> </div>					
<u>Detail(s)</u>					
Waste Class:		213			
Waste Class Desc:		PETROLEUM DISTILLATES			
Waste Class:		252			
Waste Class Desc:		WASTE OILS & LUBRICANTS			
Waste Class:		251			
Waste Class Desc:		OIL SKIMMINGS & SLUDGES			
Waste Class:		221			
Waste Class Desc:		LIGHT FUELS			
<a href="#">124</a>	18 of 27	SW/299.9	79.9 / 11.22	AGF RAYMOND REBAR INCORPORATED 3419 HAWTHORNE ROAD OTTAWA ON K1G 4G2	GEN
<div> <div> Generator No: ON0941101  Status:  Approval Years: 2011  Contam. Facility:  MHSW Facility:  SIC Code: 333519  SIC Description: Other Metalworking Machinery Manufacturing </div> <div> PO Box No:  Country:  Choice of Contact:  Co Admin:  Phone No Admin: </div> </div>					
<u>Detail(s)</u>					
Waste Class:		251			
Waste Class Desc:		OIL SKIMMINGS & SLUDGES			
Waste Class:		213			
Waste Class Desc:		PETROLEUM DISTILLATES			
Waste Class:		221			
Waste Class Desc:		LIGHT FUELS			
Waste Class:		252			
Waste Class Desc:		WASTE OILS & LUBRICANTS			
<a href="#">124</a>	19 of 27	SW/299.9	79.9 / 11.22	AGF RAYMOND REBAR INCORPORATED 3419 HAWTHORNE ROAD OTTAWA ON K1G 4G2	GEN
<div> <div> Generator No: ON0941101  Status:  Approval Years: 2012  Contam. Facility:  MHSW Facility:  SIC Code: 333519  SIC Description: Other Metalworking Machinery Manufacturing </div> <div> PO Box No:  Country:  Choice of Contact:  Co Admin:  Phone No Admin: </div> </div>					

Map Key	Number of Records	Direction/ Distance (m)	Elev/Diff (m)	Site	DB
<b><u>Detail(s)</u></b>					
<b>Waste Class:</b>		252			
<b>Waste Class Desc:</b>		WASTE OILS & LUBRICANTS			
<b>Waste Class:</b>		251			
<b>Waste Class Desc:</b>		OIL SKIMMINGS & SLUDGES			
<b>Waste Class:</b>		213			
<b>Waste Class Desc:</b>		PETROLEUM DISTILLATES			
<b>Waste Class:</b>		221			
<b>Waste Class Desc:</b>		LIGHT FUELS			
<a href="#">124</a>	20 of 27	SW/299.9	79.9 / 11.22	AGF RAYMOND REBAR INCORPORATED 3419 HAWTHORNE ROAD OTTAWA ON	GEN
<b>Generator No:</b>	ON0941101			<b>PO Box No:</b>	
<b>Status:</b>				<b>Country:</b>	
<b>Approval Years:</b>	2013			<b>Choice of Contact:</b>	
<b>Contam. Facility:</b>				<b>Co Admin:</b>	
<b>MHSW Facility:</b>				<b>Phone No Admin:</b>	
<b>SIC Code:</b>	333519				
<b>SIC Description:</b>		OTHER METALWORKING MACHINERY MANUFACTURING			
<b><u>Detail(s)</u></b>					
<b>Waste Class:</b>		221			
<b>Waste Class Desc:</b>		LIGHT FUELS			
<b>Waste Class:</b>		251			
<b>Waste Class Desc:</b>		OIL SKIMMINGS & SLUDGES			
<b>Waste Class:</b>		213			
<b>Waste Class Desc:</b>		PETROLEUM DISTILLATES			
<b>Waste Class:</b>		252			
<b>Waste Class Desc:</b>		WASTE OILS & LUBRICANTS			
<a href="#">124</a>	21 of 27	SW/299.9	79.9 / 11.22	RAYMOND STEEL LTD. 3419 HAWTHORNE RD OTTAWA ON K1G 4G2	EXP
<b>Instance No:</b>	10903138				
<b>Instance ID:</b>					
<b>Instance Type:</b>	FS Liquid Fuel Tank				
<b>Description:</b>	Fuels Safety Private Fuel Outlet - Self Serve				
<b>Status:</b>	EXPIRED				
<b>TSSA Program Area:</b>					
<b>Maximum Hazard Rank:</b>					
<b>Facility Type:</b>	FS Liquid Fuel Tank				
<b>Expired Date:</b>	12/22/1990				
<a href="#">124</a>	22 of 27	SW/299.9	79.9 / 11.22	RAYMOND STEEL LTD. 3419 HAWTHORNE RD OTTAWA ON K1G 4G2	EXP
<b>Instance No:</b>	10903120				
<b>Instance ID:</b>					

Map Key	Number of Records	Direction/ Distance (m)	Elev/Diff (m)	Site	DB
<b>Instance Type:</b> <b>Description:</b> <b>Status:</b> <b>TSSA Program Area:</b> <b>Maximum Hazard Rank:</b> <b>Facility Type:</b> <b>Expired Date:</b>		FS Liquid Fuel Tank Fuels Safety Private Fuel Outlet - Self Serve EXPIRED  FS Liquid Fuel Tank 12/22/1990			
<a href="#">124</a>	23 of 27	SW/299.9	79.9 / 11.22	<b>AGF RAYMOND REBAR INCORPORATED</b> <b>3419 HAWTHORNE ROAD</b> <b>OTTAWA ON K1G 4G2</b>	GEN
<b>Generator No:</b> <b>Status:</b> <b>Approval Years:</b> <b>Contam. Facility:</b> <b>MHSW Facility:</b> <b>SIC Code:</b> <b>SIC Description:</b>		ON0941101  2015 No No 333519 OTHER METALWORKING MACHINERY MANUFACTURING			
		<b>PO Box No:</b> <b>Country:</b> <b>Choice of Contact:</b> <b>Co Admin:</b> <b>Phone No Admin:</b>			
		 Canada CO_OFFICIAL    			
<b><u>Detail(s)</u></b>					
<b>Waste Class:</b>		251			
<b>Waste Class Desc:</b>		OIL SKIMMINGS & SLUDGES			
<b>Waste Class:</b>		221			
<b>Waste Class Desc:</b>		LIGHT FUELS			
<b>Waste Class:</b>		252			
<b>Waste Class Desc:</b>		WASTE OILS & LUBRICANTS			
<b>Waste Class:</b>		213			
<b>Waste Class Desc:</b>		PETROLEUM DISTILLATES			
<a href="#">124</a>	24 of 27	SW/299.9	79.9 / 11.22	<b>AGF RAYMOND REBAR INCORPORATED</b> <b>3419 HAWTHORNE ROAD</b> <b>OTTAWA ON K1G 4G2</b>	GEN
<b>Generator No:</b> <b>Status:</b> <b>Approval Years:</b> <b>Contam. Facility:</b> <b>MHSW Facility:</b> <b>SIC Code:</b> <b>SIC Description:</b>		ON0941101  2016 No No 333519 OTHER METALWORKING MACHINERY MANUFACTURING			
		<b>PO Box No:</b> <b>Country:</b> <b>Choice of Contact:</b> <b>Co Admin:</b> <b>Phone No Admin:</b>			
		 Canada CO_OFFICIAL    			
<b><u>Detail(s)</u></b>					
<b>Waste Class:</b>		251			
<b>Waste Class Desc:</b>		OIL SKIMMINGS & SLUDGES			
<b>Waste Class:</b>		221			
<b>Waste Class Desc:</b>		LIGHT FUELS			
<b>Waste Class:</b>		252			
<b>Waste Class Desc:</b>		WASTE OILS & LUBRICANTS			
<b>Waste Class:</b>		213			
<b>Waste Class Desc:</b>		PETROLEUM DISTILLATES			

Map Key	Number of Records	Direction/ Distance (m)	Elev/Diff (m)	Site	DB
<a href="#">124</a>	25 of 27	SW/299.9	79.9 / 11.22	AGF RAYMOND REBAR INCORPORATED 3419 HAWTHORNE ROAD OTTAWA ON K1G 4G2	GEN
<div> <div> Generator No: ON0941101  Status:  Approval Years: 2014  Contam. Facility: No  MHSW Facility: No  SIC Code: 333519  SIC Description: OTHER METALWORKING MACHINERY MANUFACTURING </div> <div> PO Box No:  Country: Canada  Choice of Contact: CO_OFFICIAL  Co Admin:  Phone No Admin: </div> </div>					
<u>Detail(s)</u>					
<div> Waste Class: 221  Waste Class Desc: LIGHT FUELS </div>					
<div> Waste Class: 213  Waste Class Desc: PETROLEUM DISTILLATES </div>					
<div> Waste Class: 251  Waste Class Desc: OIL SKIMMINGS &amp; SLUDGES </div>					
<div> Waste Class: 252  Waste Class Desc: WASTE OILS &amp; LUBRICANTS </div>					
<a href="#">124</a>	26 of 27	SW/299.9	79.9 / 11.22	AGF STEEL INC. OTTAWA DIVISION 3419 HAWTHORNE ROAD OTTAWA ON K1G 4G2	GEN
<div> <div> Generator No: ON0941101  Status: Registered  Approval Years: As of Dec 2018  Contam. Facility:  MHSW Facility:  SIC Code:  SIC Description: </div> <div> PO Box No:  Country: Canada  Choice of Contact:  Co Admin:  Phone No Admin: </div> </div>					
<u>Detail(s)</u>					
<div> Waste Class: 252 L  Waste Class Desc: Waste crankcase oils and lubricants </div>					
<a href="#">124</a>	27 of 27	SW/299.9	79.9 / 11.22	AGF STEEL INC. OTTAWA DIVISION 3419 HAWTHORNE ROAD OTTAWA ON K1G 4G2	GEN
<div> <div> Generator No: ON0941101  Status: Registered  Approval Years: As of Apr 2020  Contam. Facility:  MHSW Facility:  SIC Code:  SIC Description: </div> <div> PO Box No:  Country: Canada  Choice of Contact:  Co Admin:  Phone No Admin: </div> </div>					
<u>Detail(s)</u>					
<div> Waste Class: 252 L  Waste Class Desc: Waste crankcase oils and lubricants </div>					

# Unplottable Summary

Total: **74** Unplottable sites

DB	Company Name/Site Name	Address	City	Postal
AAGR		Lot 5 Con 6	Gloucester ON	
AAGR		Lot 4/5 Con 5/6	Gloucester ON	
CA	UNIFORM DEVELOPMENTS	STEVENAGE DR.	OTTAWA CITY ON	
CA	R.M. OF OTTAWA-CARLETON	HUNT CLUB ROAD	OTTAWA CITY ON	
CA	Sewer-Matic Drain Services Ltd.	Mobile Facility	Ottawa ON	
CA	Drain-All Ltd.	Mobile System	Ottawa ON	
CA	R. W. Tomlinson Limited		Ottawa ON	
CA	Colonnade Development Incorporated		Ottawa ON	
CA	1561987 Ontario Inc.		Ottawa ON	
CA	Grant P. McDonald Holdings Inc.		Ottawa ON	
CA	W. O. Stinson & Son Limited		Ottawa ON	
CA	R. W. Tomlinson Limited		Ottawa ON	
CA	R. W. Tomlinson Limited		Ottawa ON	
CA	Colonnade Development Incorporated		Ottawa ON	
CA	R. W. Tomlinson Limited		Ottawa ON	
CA	City of Ottawa	Hunt Club Road from the intersection of Hawthorne Road east apporx. 1030m	Ottawa ON	
CA	R. W. Tomlinson Limited	Mobile Facility	Ottawa ON	

CA	Toromont Industries Ltd.		Ottawa ON
CA	R. W. Tomlinson Limited		Ottawa ON
CA	OTTAWA CITY	STEVENAGE DR.	OTTAWA CITY ON
CA	1202574 ONTARIO INC.	SAWMILL RIDGE SUB/HUNT CLUB RD	GLOUCESTER CITY ON
CA	UNIFORM DEVELOPMENTS	STEVENAGE DR.	OTTAWA CITY ON
CA	R.M. OF OTTAWA-CARLETON	HUNT CLUB ROAD	OTTAWA CITY ON
CA	R.M. OF OTTAWA-CARLETON	HUNT CLUB ROAD	OTTAWA CITY ON
CA	R.M. OF OTTAWA-CARLETON	HUNT CLUB ROAD	OTTAWA CITY ON
CA	CANDEREL LIMITED-PT. LOT 5, CONC. 3	SITE RD./HUNT CLUB RD.	OTTAWA CITY ON
CA	R.M. OF OTTAWA-CARLETON	HUNT CLUB RD.	OTTAWA CITY ON
CA	RICHCRAFT HOMES LTD.-LOT. 6, CONC. 4	HUNT CLUB RD./LORRY GREENBERG	OTTAWA CITY ON
CA	CANDEREL LIMITED-PT. LOT 5, CONC. 3	SITE RD./HUNT CLUB RD.	OTTAWA CITY ON
CONV	R. W. Tomlinson Limited		Ottawa ON
CONV	Econome Inc.		Ottawa ON
CONV	Munro & Scullion Contracting Inc., and 1421736 Ontario Limited		Ottawa ON
CONV	MEYERS TRANSPORT LIMITED		ON
CONV	DRAIN-ALL LTD.		ON
EBR	R. W. Tomlinson Limited	Mobile Facility Ottawa CITY OF OTTAWA	ON
EBR	R. W. Tomlinson Limited	Mobile Facility Ottawa CITY OF OTTAWA	ON
EBR	R. W. Tomlinson Limited	Ontario CITY OF OTTAWA	ON
EBR	Drain-All, Drain and Sewer Cleaning Serv	Concession 6 (Rideau Front), part of Lot 3, City of Gloucester on land zoned as heavy industrial-transfer site. CITY OF OTTAWA	ON
EBR	R. W. Tomlinson Limited	Ontario CITY OF OTTAWA	ON

EBR	Sewer-matic Drain Service Ltd.	Hawthorn Industrial Park, Concession 6RF PT of Lot 4 GLOUCESTER	ON	
EBR	Econome Inc.	Ottawa K1G 3N2 Lot:4 Concession:6 CITY OF OTTAWA	ON	
ECA	City of Ottawa	Lot 4 & 5, Concession 6, Geographic Township of Gloucester	Ottawa ON	K1P 1J1
ECA	Drain-All Ltd.	Mobile System	Ottawa ON	K1G 3N2
ECA	R. W. Tomlinson Limited	Ottawa	ON	
ECA	R. W. Tomlinson Limited	Mobile Facility	Ottawa ON	K1G 3N4
ECA	R. W. Tomlinson Limited	Mobile Facility	Ottawa ON	K1G 3N4
ECA	Sewer-Matic Drain Services Ltd.	Mobile Facility	Ottawa ON	K1G 3N2
EHS		Highway 417, CN Rail	Ottawa ON	
GEN	OTTAWA, CITY OF	CONCESSION 6-RF PARK LOT 3	GLOUCESTER ON	
GEN	OTTAWA, CITY OF	CONCESSION 6-RF PARK LOT 3	GLOUCESTER ON	K1G 3N2
GEN	OTTAWA, CITY OF	CONCESSION 6-RF PARK LOT 3	GLOUCESTER ON	
GEN	OTTAWA, CITY OF	CONCESSION 6-RF PARK LOT 3	GLOUCESTER ON	K1G 3N2
GEN	OTTAWA, CITY OF	CONCESSION 6-RF PARK LOT 3	GLOUCESTER ON	
GEN	OTTAWA, CITY OF	CONCESSION 6-RF PARK LOT 3	GLOUCESTER ON	K1G 3N2
GEN	OTTAWA, CITY OF	CONCESSION 6-RF PARK LOT 3	GLOUCESTER ON	
GEN	OTTAWA, CITY OF	CONCESSION 6-RF PARK LOT 3	GLOUCESTER ON	K1G 3N2
GEN	OTTAWA, CITY OF	CONCESSION 6-RF PARK LOT 3	GLOUCESTER ON	
GEN	OTTAWA, CITY OF	CONCESSION 6-RF PARK LOT 3	GLOUCESTER ON	K1G 3N2
LIMO	Hugh M. Grant Limited City of Ottawa	Lot 5, Concession 6 Ottawa	ON	
PES	LINDSAY LANDSCAPE ENTERPRISE INC.	STATION T	OTTAWA ON	K1G3H6
PRT	JIM ROMBOUGH OTTAWA FLYING CLUB	HUNT CLUB RD	OTTAWA ON	K1V8S6
PRT	HUNTCLUB ESSO K BASSETT	HUNT CLUB RD	OTTAWA ON	K1V8S6



PRT	IMPERIAL OIL ATTN L MCCAMBLEY	HUNT CLUB RD	OTTAWA ON	K1V8S6
SPL	TRANSPORT TRUCK	RUSSELL ROAD AT HAWTHORN MOTOR VEHICLE (OPERATING FLUID)	OTTAWA CITY ON	
SPL	TRANSPORT TRUCK	WALKLEY OVERPASS OF HWY 417 HUNT CLUB RD. & HWY 16 MOTOR VEHICLE (OPERATING FLUID)	GLOUCESTER CITY ON	
SPL	City of Ottawa; Drain-All Ltd.		Ottawa ON	
SPL	ONTARIO HYDRO	RUSSELL ROAD RIVERDALE JUNCTION TRANSFORMER STN TRANSFORMER	OTTAWA CITY ON	
SPL	PRIVATE OWNER	RUSSELL RD. SOUTH OF HAWTHORN MOTOR VEHICLE (OPERATING FLUID)	GLOUCESTER CITY ON	
SPL		denied s. 21(1)	Ottawa ON	
SPL	City of Ottawa	Highway 417	Ottawa ON	
SPL	R W Tomlinson		Ottawa ON	
WDS	Sewer-Matic Drain Services Ltd.	Lot 4, Concession VI	Gloucester ON	K1G 3N2
WWIS		lot 4 con 6	ON	
WWIS			Ottawa ON	

# Unplottable Report

---

**Site:** *Lot 5 Con 6 Gloucester ON* **Database:** *AAGR*

**Type:** Pit/Quarry  
**Region/County:** Ottawa-Carleton  
**Township:** Gloucester  
**Concession:** 6  
**Lot:** 5  
**Size (ha):** 5.7  
**Landuse:**  
**Comments:**

---

**Site:** *Lot 4/5 Con 5/6 Gloucester ON* **Database:** *AAGR*

**Type:** Pit  
**Region/County:** Ottawa-Carleton  
**Township:** Gloucester  
**Concession:** 5/6  
**Lot:** 4/5  
**Size (ha):**  
**Landuse:** development  
**Comments:**

---

**Site:** *UNIFORM DEVELOPMENTS  
STEVENAGE DR. OTTAWA CITY ON* **Database:** *CA*

**Certificate #:** 3-1574-89-  
**Application Year:** 89  
**Issue Date:** 8/8/1989  
**Approval Type:** Municipal sewage  
**Status:** Approved  
**Application Type:**  
**Client Name:**  
**Client Address:**  
**Client City:**  
**Client Postal Code:**  
**Project Description:**  
**Contaminants:**  
**Emission Control:**

---

**Site:** *R.M. OF OTTAWA-CARLETON  
HUNT CLUB ROAD OTTAWA CITY ON* **Database:** *CA*

**Certificate #:** 3-1277-88-  
**Application Year:** 88  
**Issue Date:** 7/27/1988  
**Approval Type:** Municipal sewage  
**Status:** Approved  
**Application Type:**  
**Client Name:**  
**Client Address:**  
**Client City:**  
**Client Postal Code:**  
**Project Description:**

**Contaminants:**  
**Emission Control:**

---

**Site:** **Sewer-Matic Drain Services Ltd.**  
**Mobile Facility Ottawa ON**

**Database:**  
**CA**

**Certificate #:** A860427  
**Application Year:** 2002  
**Issue Date:** 1/7/2002  
**Approval Type:** Waste Management Systems  
**Status:** Revoked and/or Replaced  
**Application Type:**  
**Client Name:**  
**Client Address:**  
**Client City:**  
**Client Postal Code:**  
**Project Description:**  
**Contaminants:**  
**Emission Control:**

---

**Site:** **Drain-All Ltd.**  
**Mobile System Ottawa ON**

**Database:**  
**CA**

**Certificate #:** A860302  
**Application Year:** 2006  
**Issue Date:** 8/4/2006  
**Approval Type:** Waste Management Systems  
**Status:** Approved  
**Application Type:**  
**Client Name:**  
**Client Address:**  
**Client City:**  
**Client Postal Code:**  
**Project Description:**  
**Contaminants:**  
**Emission Control:**

---

**Site:** **R. W. Tomlinson Limited**  
**Ottawa ON**

**Database:**  
**CA**

**Certificate #:** 9313-5N5KXL  
**Application Year:** 2005  
**Issue Date:** 5/3/2005  
**Approval Type:** Industrial Sewage Works  
**Status:** Approved  
**Application Type:**  
**Client Name:**  
**Client Address:**  
**Client City:**  
**Client Postal Code:**  
**Project Description:**  
**Contaminants:**  
**Emission Control:**

---

**Site:** **Colonnade Development Incorporated**  
**Ottawa ON**

**Database:**  
**CA**

**Certificate #:** 8748-7DGQCH  
**Application Year:** 2008  
**Issue Date:** 4/25/2008  
**Approval Type:** Industrial Sewage Works  
**Status:** Approved

**Application Type:**  
**Client Name:**  
**Client Address:**  
**Client City:**  
**Client Postal Code:**  
**Project Description:**  
**Contaminants:**  
**Emission Control:**

---

**Site:** 1561987 Ontario Inc.  
Ottawa ON

**Database:**  
CA

**Certificate #:** 8680-75MMS2  
**Application Year:** 2007  
**Issue Date:** 8/16/2007  
**Approval Type:** Industrial Sewage Works  
**Status:** Approved  
**Application Type:**  
**Client Name:**  
**Client Address:**  
**Client City:**  
**Client Postal Code:**  
**Project Description:**  
**Contaminants:**  
**Emission Control:**

---

**Site:** Grant P. McDonald Holdings Inc.  
Ottawa ON

**Database:**  
CA

**Certificate #:** 8660-6SWHM8  
**Application Year:** 2006  
**Issue Date:** 8/25/2006  
**Approval Type:** Industrial Sewage Works  
**Status:** Approved  
**Application Type:**  
**Client Name:**  
**Client Address:**  
**Client City:**  
**Client Postal Code:**  
**Project Description:**  
**Contaminants:**  
**Emission Control:**

---

**Site:** W. O. Stinson & Son Limited  
Ottawa ON

**Database:**  
CA

**Certificate #:** 7712-79VSZY  
**Application Year:** 2007  
**Issue Date:** 12/28/2007  
**Approval Type:** Industrial Sewage Works  
**Status:** Approved  
**Application Type:**  
**Client Name:**  
**Client Address:**  
**Client City:**  
**Client Postal Code:**  
**Project Description:**  
**Contaminants:**  
**Emission Control:**

---

**Site:** R. W. Tomlinson Limited  
Ottawa ON

**Database:**  
CA

**Certificate #:** 6924-5YWQ3U  
**Application Year:** 2004  
**Issue Date:** 5/19/2004  
**Approval Type:** Industrial Sewage Works  
**Status:** Approved  
**Application Type:**  
**Client Name:**  
**Client Address:**  
**Client City:**  
**Client Postal Code:**  
**Project Description:**  
**Contaminants:**  
**Emission Control:**

---

**Site:** *R. W. Tomlinson Limited*  
*Ottawa ON*

**Database:**  
*CA*

**Certificate #:** 3830-82GLKG  
**Application Year:** 2010  
**Issue Date:** 2/24/2010  
**Approval Type:** Industrial Sewage Works  
**Status:** Approved  
**Application Type:**  
**Client Name:**  
**Client Address:**  
**Client City:**  
**Client Postal Code:**  
**Project Description:**  
**Contaminants:**  
**Emission Control:**

---

**Site:** *Colonnade Development Incorporated*  
*Ottawa ON*

**Database:**  
*CA*

**Certificate #:** 1314-7Z8TPU  
**Application Year:** 2010  
**Issue Date:** 1/4/2010  
**Approval Type:** Municipal and Private Sewage Works  
**Status:** Approved  
**Application Type:**  
**Client Name:**  
**Client Address:**  
**Client City:**  
**Client Postal Code:**  
**Project Description:**  
**Contaminants:**  
**Emission Control:**

---

**Site:** *R. W. Tomlinson Limited*  
*Ottawa ON*

**Database:**  
*CA*

**Certificate #:** 1266-7RRSDS  
**Application Year:** 2009  
**Issue Date:** 5/29/2009  
**Approval Type:** Air  
**Status:** Approved  
**Application Type:**  
**Client Name:**  
**Client Address:**  
**Client City:**  
**Client Postal Code:**  
**Project Description:**  
**Contaminants:**

**Emission Control:**

---

**Site:** City of Ottawa  
Hunt Club Road from the intersection of Hawthorne Road east apporx. 1030m Ottawa ON

**Database:**  
CA

**Certificate #:** 3285-85MHMC  
**Application Year:** 2010  
**Issue Date:** 5/21/2010  
**Approval Type:** Municipal and Private Sewage Works  
**Status:** Approved  
**Application Type:**  
**Client Name:**  
**Client Address:**  
**Client City:**  
**Client Postal Code:**  
**Project Description:**  
**Contaminants:**  
**Emission Control:**

---

**Site:** R. W. Tomlinson Limited  
Mobile Facility Ottawa ON

**Database:**  
CA

**Certificate #:** 9590-85TJS9  
**Application Year:** 2010  
**Issue Date:** 7/29/2010  
**Approval Type:** Air  
**Status:** Approved  
**Application Type:**  
**Client Name:**  
**Client Address:**  
**Client City:**  
**Client Postal Code:**  
**Project Description:**  
**Contaminants:**  
**Emission Control:**

---

**Site:** Toromont Industries Ltd.  
Ottawa ON

**Database:**  
CA

**Certificate #:** 8440-7H2L7X  
**Application Year:** 2008  
**Issue Date:** 8/8/2008  
**Approval Type:** Industrial Sewage Works  
**Status:** Approved  
**Application Type:**  
**Client Name:**  
**Client Address:**  
**Client City:**  
**Client Postal Code:**  
**Project Description:**  
**Contaminants:**  
**Emission Control:**

---

**Site:** R. W. Tomlinson Limited  
Ottawa ON

**Database:**  
CA

**Certificate #:** 8392-5RPJWW  
**Application Year:** 2004  
**Issue Date:** 5/5/2004  
**Approval Type:** Industrial Sewage Works  
**Status:** Approved  
**Application Type:**

Client Name:  
Client Address:  
Client City:  
Client Postal Code:  
Project Description:  
Contaminants:  
Emission Control:

---

**Site:** OTTAWA CITY  
STEVENAGE DR. OTTAWA CITY ON

**Database:**  
CA

Certificate #: 3-1422-85-006  
Application Year: 85  
Issue Date: 12/2/85  
Approval Type: Municipal sewage  
Status: Approved  
Application Type:  
Client Name:  
Client Address:  
Client City:  
Client Postal Code:  
Project Description:  
Contaminants:  
Emission Control:

---

**Site:** 1202574 ONTARIO INC.  
SAWMILL RIDGE SUB/HUNT CLUB RD GLOUCESTER CITY ON

**Database:**  
CA

Certificate #: 7-0639-97-  
Application Year: 97  
Issue Date: 7/9/1997  
Approval Type: Municipal water  
Status: Approved  
Application Type:  
Client Name:  
Client Address:  
Client City:  
Client Postal Code:  
Project Description:  
Contaminants:  
Emission Control:

---

**Site:** UNIFORM DEVELOPMENTS  
STEVENAGE DR. OTTAWA CITY ON

**Database:**  
CA

Certificate #: 7-1298-89-  
Application Year: 89  
Issue Date: 8/8/1989  
Approval Type: Municipal water  
Status: Approved  
Application Type:  
Client Name:  
Client Address:  
Client City:  
Client Postal Code:  
Project Description:  
Contaminants:  
Emission Control:

---

**Site:** R.M. OF OTTAWA-CARLETON  
HUNT CLUB ROAD OTTAWA CITY ON

**Database:**  
CA

**Certificate #:** 7-1158-89-  
**Application Year:** 89  
**Issue Date:** 7/24/1989  
**Approval Type:** Municipal water  
**Status:** Approved  
**Application Type:**  
**Client Name:**  
**Client Address:**  
**Client City:**  
**Client Postal Code:**  
**Project Description:**  
**Contaminants:**  
**Emission Control:**

---

**Site:** R.M. OF OTTAWA-CARLETON  
HUNT CLUB ROAD OTTAWA CITY ON

**Database:**  
CA

**Certificate #:** 7-1112-88-  
**Application Year:** 88  
**Issue Date:** 7/27/1988  
**Approval Type:** Municipal water  
**Status:** Approved  
**Application Type:**  
**Client Name:**  
**Client Address:**  
**Client City:**  
**Client Postal Code:**  
**Project Description:**  
**Contaminants:**  
**Emission Control:**

---

**Site:** R.M. OF OTTAWA-CARLETON  
HUNT CLUB ROAD OTTAWA CITY ON

**Database:**  
CA

**Certificate #:** 3-1395-89-  
**Application Year:** 89  
**Issue Date:** 7/24/1989  
**Approval Type:** Municipal sewage  
**Status:** Approved  
**Application Type:**  
**Client Name:**  
**Client Address:**  
**Client City:**  
**Client Postal Code:**  
**Project Description:**  
**Contaminants:**  
**Emission Control:**

---

**Site:** CANDEREL LIMITED-PT. LOT 5, CONC. 3  
SITE RD./HUNT CLUB RD. OTTAWA CITY ON

**Database:**  
CA

**Certificate #:** 7-0787-90-  
**Application Year:** 90  
**Issue Date:** 6/11/1990  
**Approval Type:** Municipal water  
**Status:** Approved  
**Application Type:**  
**Client Name:**  
**Client Address:**  
**Client City:**  
**Client Postal Code:**  
**Project Description:**  
**Contaminants:**  
**Emission Control:**



---

**Site:** R.M. OF OTTAWA-CARLETON  
HUNT CLUB RD. OTTAWA CITY ON

**Database:**  
CA

**Certificate #:** 7-1643-89-  
**Application Year:** 89  
**Issue Date:** 10/17/1989  
**Approval Type:** Municipal water  
**Status:** Approved  
**Application Type:**  
**Client Name:**  
**Client Address:**  
**Client City:**  
**Client Postal Code:**  
**Project Description:**  
**Contaminants:**  
**Emission Control:**

---

**Site:** RICHCRAFT HOMES LTD.-LOT. 6, CONC. 4  
HUNT CLUB RD./LORRY GREENBERG OTTAWA CITY ON

**Database:**  
CA

**Certificate #:** 3-0112-92-  
**Application Year:** 92  
**Issue Date:** 2/14/1992  
**Approval Type:** Municipal sewage  
**Status:** Approved  
**Application Type:**  
**Client Name:**  
**Client Address:**  
**Client City:**  
**Client Postal Code:**  
**Project Description:**  
**Contaminants:**  
**Emission Control:**

---

**Site:** CANDEREL LIMITED-PT. LOT 5, CONC. 3  
SITE RD./HUNT CLUB RD. OTTAWA CITY ON

**Database:**  
CA

**Certificate #:** 3-0945-90-  
**Application Year:** 90  
**Issue Date:** 6/11/1990  
**Approval Type:** Municipal sewage  
**Status:** Approved  
**Application Type:**  
**Client Name:**  
**Client Address:**  
**Client City:**  
**Client Postal Code:**  
**Project Description:**  
**Contaminants:**  
**Emission Control:**

---

**Site:** R. W. Tomlinson Limited  
Ottawa ON

**Database:**  
CONV

**File No:** 082173  
**Crown Brief No:**  
**Court Location:**  
**Publication City:**  
**Publication Title:**  
**Act:**  
**Act(s):**

**Location:**  
**Region:**  
**Ministry District:**

**First Matter:**  
**Second Matter:**  
**Investigation 1:**  
**Investigation 2:**  
**Penalty Imposed:**  
**Description:**

On January 13, 2011, R. W. Tomlinson Limited was convicted of establishing a new or existing sewage works and operating a sewage works without a Certificate of Approval. The Court heard that the company operates a quarry in Ottawa. A routine inspection by the ministry conducted on June 16, 2009 revealed settling ponds from an aggregate wash operation were on site and in operation. These ponds were not part of any existing sewage works approval. The company was charged following an investigation by the ministry's Investigations and Enforcement Branch. The company was convicted and fined a total of \$12,000 plus a victim fine surcharge and given 30 days to pay the fine.

**Background:**  
**URL:**

**Additional Details**

**Publication Date:**  
**Count:** 1  
**Act:**  
**Regulation:**  
**Section:**  
**Act/Regulation/Section:**  
**Date of Offence:**  
**Date of Conviction:**  
**Date Charged:** January 13, 2011  
**Charge Disposition:** fine, victim fine surcharge  
**Fine:** \$12,000  
**Synopsis:**

**Site:** Econome Inc.  
Ottawa ON

**Database:**  
CONV

**File No:** 072002  
**Crown Brief No:**  
**Court Location:**  
**Publication City:**  
**Publication Title:**

**Location:**  
**Region:**  
**Ministry District:**

**Act:**  
**Act(s):**  
**First Matter:**  
**Second Matter:**  
**Investigation 1:**  
**Investigation 2:**  
**Penalty Imposed:**  
**Description:**

Econome Inc. has been fined \$8,000 plus a victim fine surcharge, after pleading guilty on May 28, 2009 for failing to comply with a condition in its Provisional Certificate of Approval. The Court heard the company operates a sewage hauling business in Ottawa that is approved as a Waste Management System. The approval sets out a number of operating conditions. During an inspection by the ministry, it was determined that the company had not installed a concrete containment pad as required. Furthermore, annual reports and daily logs were not being maintained. An order was issued requiring that the concrete pad be built and a qualified person be hired to certify that it had been constructed. A follow-up inspection revealed that the concrete pad had been built, but not as per the required design specifications. Annual reports and daily logs required to be completed still could not be provided. The company was charged following an investigation by the Ministry of the Environment's Investigations and Enforcement Branch.

**Background:**  
**URL:**

**Additional Details**

**Publication Date:**  
**Count:** 1  
**Act:** EPA  
**Regulation:**  
**Section:**  
**Act/Regulation/Section:**  
**Date of Offence:**

**Date of Conviction:**  
**Date Charged:** May 28, 2009  
**Charge Disposition:** fine, victim fine surcharge  
**Fine:** \$8,000  
**Synopsis:**

**Site:** **Munro & Scullion Contracting Inc., and 1421736 Ontario Limited**  
**Ottawa ON**

**Database:**  
**CONV**

**File No:** 080802

**Location:**

**Crown Brief No:**

**Region:**

**Court Location:**

**Ministry District:**

**Publication City:**

**Publication Title:**

**Act:**

**Act(s):**

**First Matter:**

**Second Matter:**

**Investigation 1:**

**Investigation 2:**

**Penalty Imposed:**

**Description:**

Eleven companies and three individuals pleaded guilty to violations under the Environmental Protection Act (EPA). In May 2005, members of the Ministry of the Environment's Investigation and Enforcement Branch partnered with the Ontario Provincial Police and the Ministry of Transportation in a joint inspection initiative to ensure contaminated soil waste haulers are in compliance with the EPA. The waste haulers were inspected to determine if they are approved to haul contaminated solid non-hazardous waste and if they were operating in accordance with the conditions of a Certificate of Approval. The court heard that, on May 24, 2005 and May 25, 2005, the defendants were observed to be hauling contaminated solid non-hazardous waste and soil to two landfill sites located in the Ottawa region. Upon inspection, it was revealed that the vehicles transporting the waste were either not authorized to do so or the vehicles were not clearly marked with the name and number of its Certificates of Approval and in other instances, the Certificates of Approval were not present in the vehicles as required. Following a two-day inspection, 11 companies and three individuals were charged for violations under the EPA. Between June 16 and July 14, 2005, the companies and individuals pleaded guilty to the following charges under the EPA: ' Munro & Scullion Contracting Inc., and 1421736 Ontario Limited pleaded guilty to one count of operating or establishing a waste management system without a Certificate of Approval or provisional Certificate of Approval contrary to Section 27(1)(a) and were fined \$1,000 each; ' Gestion des Dechets Malex Inc. /Malex Waste Systems Inc., Carl's Sanitation Services Ltd., Mackat Inc., Ray's Haulage Incorporated, 927889 Ontario Inc., all pleaded guilty to one count each for failing to mark the vehicles with the name and number of the Certificates of Approval contrary to Section 10 of Regulation 347 under the EPA. They were fined \$500 each; Kimco Steel Sales Ltd. also pleaded guilty to two counts under this section and received a total of \$1,000 in fines; ' Peter Alfred Stanley, Jean Claude Levesque and Timothy Stephen Dell pleaded guilty to one count each under Section 10 of Regulation 347. Each individual received a \$500 fine. ' 144778 Canada Inc., Services Matrec Inc., and Losey's Haulage Ltd. also pleaded guilty to one count each for violating Certificate of Approval conditions contrary to Section 186(3) of the act. The companies each received a \$500 fine. Victim Fine Surcharges are exclusive of the fines.

**Background:**

**URL:**

**Additional Details**

**Publication Date:**

**Count:** 2

**Act:** EPA

**Regulation:**

**Section:** 27(1)(a)

**Act/Regulation/Section:** EPA - 27(1)(a)

**Date of Offence:**

**Date of Conviction:**

**Date Charged:** 7/14/2005

**Charge Disposition:** Fine

**Fine:** \$2,000

**Synopsis:**

**Site:** **MEYERS TRANSPORT LIMITED**  
**ON**

**Database:**  
**CONV**

**File No:**

**Location:**

**Crown Brief No:** 98-0000-9004

**Region:**

EASTERN REGION

**Court Location:**  
**Publication City:**  
**Publication Title:**  
**Act:**  
**Act(s):**  
**First Matter:**  
**Second Matter:**  
**Investigation 1:**  
**Investigation 2:**  
**Penalty Imposed:**  
**Description:** THIS IS THE EASTERN BRIEF FOR ALL P.O.A. TICKETS  
**Background:**  
**URL:**

**Ministry District:**

**Additional Details**

**Publication Date:**  
**Count:** 1  
**Act:** EPA  
**Regulation:**  
**Section:** 186(3)  
**Act/Regulation/Section:** EPA- -186(3)  
**Date of Offence:**  
**Date of Conviction:**  
**Date Charged:** 1/28/02  
**Charge Disposition:** SUSPENDED SENTENCE  
**Fine:** \$305.00  
**Synopsis:**

**Site:** DRAIN-ALL LTD.  
ON

**Database:**  
CONV

**File No:**  
**Crown Brief No:** 98-0000-9004  
**Court Location:**  
**Publication City:**  
**Publication Title:**  
**Act:**  
**Act(s):**  
**First Matter:**  
**Second Matter:**  
**Investigation 1:**  
**Investigation 2:**  
**Penalty Imposed:**  
**Description:** THIS IS THE EASTERN BRIEF FOR ALL P.O.A. TICKETS  
**Background:**  
**URL:**

**Location:**  
**Region:** EASTERN REGION  
**Ministry District:**

**Additional Details**

**Publication Date:**  
**Count:** 1  
**Act:** EPA  
**Regulation:**  
**Section:** 186(3)  
**Act/Regulation/Section:** EPA- -186(3)  
**Date of Offence:**  
**Date of Conviction:**  
**Date Charged:** 4/14/99  
**Charge Disposition:** SUSPENDED SENTENCE  
**Fine:** \$305.00  
**Synopsis:**

**Site:** R. W. Tomlinson Limited  
Mobile Facility Ottawa CITY OF OTTAWA ON

**Database:**  
EBR

**EBR Registry No:** 011-0219  
**Ministry Ref No:** 5698-7Q4PZC  
**Notice Type:** Instrument Decision  
**Notice Stage:** 803581856  
**Notice Date:** August 04, 2010  
**Proposal Date:** June 07, 2010  
**Year:** 2010  
**Instrument Type:** (EPA s. 9) - Approval for discharge into the natural environment other than water (i.e. Air)  
**Off Instrument Name:**  
**Posted By:**  
**Company Name:** R. W. Tomlinson Limited  
**Site Address:**  
**Location Other:**  
**Proponent Name:**  
**Proponent Address:** 5597 Power Road, Gloucester Ontario, Canada K1G 3N4  
**Comment Period:**  
**URL:**

**Decision Posted:**  
**Exception Posted:**  
**Section:**  
**Act 1:**  
**Act 2:**  
**Site Location Map:**

**Site Location Details:**

Mobile Facility Ottawa CITY OF OTTAWA

---

**Site:** **R. W. Tomlinson Limited**  
**Mobile Facility Ottawa CITY OF OTTAWA ON**

**Database:**  
**EBR**

**EBR Registry No:** 011-3878  
**Ministry Ref No:** 4690-8H9G82  
**Notice Type:** Instrument Decision  
**Notice Stage:** 803857793  
**Notice Date:** October 31, 2016  
**Proposal Date:** June 16, 2011  
**Year:** 2011  
**Instrument Type:** (EPA Part II.1-air) - Environmental Compliance Approval (project type: air)  
**Off Instrument Name:**  
**Posted By:**  
**Company Name:** R. W. Tomlinson Limited  
**Site Address:**  
**Location Other:**  
**Proponent Name:**  
**Proponent Address:** 5597 Power Road, Gloucester Ontario, Canada K1G 3N4  
**Comment Period:**  
**URL:**

**Decision Posted:**  
**Exception Posted:**  
**Section:**  
**Act 1:**  
**Act 2:**  
**Site Location Map:**

**Site Location Details:**

Mobile Facility Ottawa CITY OF OTTAWA

---

**Site:** **R. W. Tomlinson Limited**  
**Ontario CITY OF OTTAWA ON**

**Database:**  
**EBR**

**EBR Registry No:** 012-3174  
**Ministry Ref No:** 1482-9PALMZ  
**Notice Type:** Instrument Decision  
**Notice Stage:**  
**Notice Date:** March 08, 2019  
**Proposal Date:** December 04, 2014  
**Year:** 2014  
**Instrument Type:** Environmental Compliance Approval (project type: air) - EPA Part II.1-air  
**Off Instrument Name:**  
**Posted By:**  
**Company Name:**  
**Site Address:**  
**Location Other:**  
**Proponent Name:** R. W. Tomlinson Limited

**Decision Posted:**  
**Exception Posted:**  
**Section:**  
**Act 1:**  
**Act 2:**  
**Site Location Map:**

**Proponent Address:** 5597 Power Road  
Ottawa Ontario  
Canada K1G 3N4

**Comment Period:**

**URL:** <http://www.ebr.gov.on.ca/ERS-WEB-External/displaynoticecontent.do?noticeId=MTI0MDI3&statusId=MjA5NDA4&language=en>

**Site Location Details:**

Ontario  
CITY OF OTTAWA

---

**Site:** *Drain-All, Drain and Sewer Cleaning Serv*  
*Concession 6 (Rideau Front), part of Lot 3, City of Gloucester on land zoned as heavy industrial-transfer site. CITY OF OTTAWA ON*

**Database:**  
[EBR](#)

**EBR Registry No:** IA5E0275  
**Ministry Ref No:** 25964  
**Notice Type:** Instrument Decision  
**Notice Stage:** 800470427  
**Notice Date:** April 07, 1998  
**Proposal Date:** February 15, 1995  
**Year:** 1995

**Decision Posted:**  
**Exception Posted:**  
**Section:**  
**Act 1:**  
**Act 2:**  
**Site Location Map:**

**Instrument Type:** (EPA s. 27) - Approval for a waste disposal site.  
**Off Instrument Name:**  
**Posted By:**  
**Company Name:** Drain-All, Drain and Sewer Cleaning Serv  
**Site Address:**  
**Location Other:**  
**Proponent Name:**  
**Proponent Address:** P.O. Box 5337, Station "F", Ottawa Ontario, N/A  
**Comment Period:**  
**URL:**

**Site Location Details:**

Concession 6 (Rideau Front), part of Lot 3, City of Gloucester on land zoned as heavy industrial-transfer site. CITY OF OTTAWA

---

**Site:** *R. W. Tomlinson Limited*  
*Ontario CITY OF OTTAWA ON*

**Database:**  
[EBR](#)

**EBR Registry No:** 012-3178  
**Ministry Ref No:** 6198-9PALQX  
**Notice Type:** Instrument Decision  
**Notice Stage:**  
**Notice Date:** August 01, 2018  
**Proposal Date:** December 08, 2014  
**Year:** 2014

**Decision Posted:**  
**Exception Posted:**  
**Section:**  
**Act 1:**  
**Act 2:**  
**Site Location Map:**

**Instrument Type:** Environmental Compliance Approval (project type: air) - EPA Part II.1-air  
**Off Instrument Name:**  
**Posted By:**  
**Company Name:** R. W. Tomlinson Limited(EPA Part II.1-air) - Environmental Compliance Approval (project type: air)  
**Site Address:**  
**Location Other:**  
**Proponent Name:** R. W. Tomlinson Limited  
**Proponent Address:** 100 CitiGate Drive  
Ottawa Ontario  
Canada K2J 6K7

**Comment Period:**

**URL:** <http://www.ebr.gov.on.ca/ERS-WEB-External/displaynoticecontent.do?noticeId=MTI0MDMz&statusId=MjA2NzEw&language=en>

**Site Location Details:**

---

**Site:** *Sewer-matic Drain Service Ltd.*  
*Hawthorn Industrial Park, Concession 6RF PT of Lot 4 GLOUCESTER ON*

**Database:**  
[EBR](#)

<b>EBR Registry No:</b>	IA7E0388	<b>Decision Posted:</b>	
<b>Ministry Ref No:</b>	28072	<b>Exception Posted:</b>	
<b>Notice Type:</b>	Instrument Decision	<b>Section:</b>	
<b>Notice Stage:</b>	800470213	<b>Act 1:</b>	
<b>Notice Date:</b>	March 20, 1998	<b>Act 2:</b>	
<b>Proposal Date:</b>	March 25, 1997	<b>Site Location Map:</b>	
<b>Year:</b>	1997		
<b>Instrument Type:</b>	(EPA s. 27) - Approval for a waste disposal site.		
<b>Off Instrument Name:</b>			
<b>Posted By:</b>			
<b>Company Name:</b>	Sewer-matic Drain Service Ltd.		
<b>Site Address:</b>			
<b>Location Other:</b>			
<b>Proponent Name:</b>			
<b>Proponent Address:</b>	4140 Belgreen Drive, Gloucester Ontario, K1G 3N2		
<b>Comment Period:</b>			
<b>URL:</b>			

**Site Location Details:**

Hawthorn Industrial Park, Concession 6RF PT of Lot 4 GLOUCESTER

---

**Site:** *Econome Inc.*  
*Ottawa K1G 3N2 Lot:4 Concession:6 CITY OF OTTAWA ON*

**Database:**  
[EBR](#)

<b>EBR Registry No:</b>	010-6868	<b>Decision Posted:</b>	
<b>Ministry Ref No:</b>	5878-7SFRJK	<b>Exception Posted:</b>	
<b>Notice Type:</b>	Instrument Decision	<b>Section:</b>	
<b>Notice Stage:</b>	803336403	<b>Act 1:</b>	
<b>Notice Date:</b>	December 09, 2010	<b>Act 2:</b>	
<b>Proposal Date:</b>	June 11, 2009	<b>Site Location Map:</b>	
<b>Year:</b>	2009		
<b>Instrument Type:</b>	(EPA s. 27) - Approval for a waste disposal site.		
<b>Off Instrument Name:</b>			
<b>Posted By:</b>			
<b>Company Name:</b>	Econome Inc.		
<b>Site Address:</b>			
<b>Location Other:</b>			
<b>Proponent Name:</b>			
<b>Proponent Address:</b>	4117 Belgreen Drive, Ottawa Ontario, Canada K1G 3N2		
<b>Comment Period:</b>			
<b>URL:</b>			

**Site Location Details:**

Ottawa K1G 3N2 Lot:4 Concession:6 CITY OF OTTAWA

---

**Site:** *City of Ottawa*  
*Lot 4 & 5, Concession 6, Geographic Township of Gloucester Ottawa ON K1P 1J1*

**Database:**  
[ECA](#)

<b>Approval No:</b>	3609-98RPYA	<b>MOE District:</b>	
<b>Approval Date:</b>	2013-06-27	<b>City:</b>	
<b>Status:</b>	Approved	<b>Longitude:</b>	
<b>Record Type:</b>	ECA	<b>Latitude:</b>	
<b>Link Source:</b>	IDS	<b>Geometry X:</b>	

**SWP Area Name:**  
**Approval Type:**  
**Project Type:**  
**Address:**  
**Full Address:**  
**Full PDF Link:**

**Geometry Y:**  
ECA-MUNICIPAL AND PRIVATE SEWAGE WORKS  
MUNICIPAL AND PRIVATE SEWAGE WORKS  
Lot 4 & 5, Concession 6, Geographic Township of Gloucester  
<https://www.accessenvironment.ene.gov.on.ca/instruments/5009-966J2G-14.pdf>

---

**Site:** *Drain-All Ltd.*  
*Mobile System* **Ottawa ON K1G 3N2**

**Database:**  
[ECA](#)

**Approval No:** A860302  
**Approval Date:** 2006-08-04  
**Status:** Approved  
**Record Type:** ECA  
**Link Source:** IDS  
**SWP Area Name:** Rideau Valley  
**Approval Type:** ECA-WASTE MANAGEMENT SYSTEMS  
**Project Type:** WASTE MANAGEMENT SYSTEMS  
**Address:** Mobile System  
**Full Address:**  
**Full PDF Link:** <https://www.accessenvironment.ene.gov.on.ca/instruments/8652-6HXRNS-14.pdf>

**MOE District:** Ottawa  
**City:**  
**Longitude:**  
**Latitude:**  
**Geometry X:**  
**Geometry Y:**

---

**Site:** *R. W. Tomlinson Limited*  
*Ottawa ON*

**Database:**  
[ECA](#)

**Approval No:** 4956-8TRRJU  
**Approval Date:** 5/25/2012  
**Status:** Approved  
**Record Type:**  
**Link Source:**  
**SWP Area Name:**  
**Approval Type:**  
**Project Type:** Air/Noise  
**Address:**  
**Full Address:**  
**Full PDF Link:**

**MOE District:** Ottawa  
**City:**  
**Longitude:**  
**Latitude:**  
**Geometry X:**  
**Geometry Y:**

---

**Site:** *R. W. Tomlinson Limited*  
*Mobile Facility* **Ottawa ON K1G 3N4**

**Database:**  
[ECA](#)

**Approval No:** 3301-AEPJ5R  
**Approval Date:** 2016-10-25  
**Status:** Approved  
**Record Type:** ECA  
**Link Source:** IDS  
**SWP Area Name:**  
**Approval Type:** ECA-AIR  
**Project Type:** AIR  
**Address:** Mobile Facility  
**Full Address:**  
**Full PDF Link:** <https://www.accessenvironment.ene.gov.on.ca/instruments/4690-8H9G82-14.pdf>

**MOE District:**  
**City:**  
**Longitude:**  
**Latitude:**  
**Geometry X:**  
**Geometry Y:**

---

**Site:** *R. W. Tomlinson Limited*  
*Mobile Facility* **Ottawa ON K1G 3N4**

**Database:**  
[ECA](#)

**Approval No:** 9590-85TJS9  
**Approval Date:** 2010-07-29  
**Status:** Approved  
**Record Type:** ECA  
**Link Source:** IDS  
**SWP Area Name:**  
**Approval Type:** ECA-AIR

**MOE District:**  
**City:**  
**Longitude:**  
**Latitude:**  
**Geometry X:**  
**Geometry Y:**



**Project Type:** AIR  
**Address:** Mobile Facility  
**Full Address:**  
**Full PDF Link:** <https://www.accessenvironment.ene.gov.on.ca/instruments/5698-7Q4PZC-14.pdf>

---

**Site:** **Sewer-Matic Drain Services Ltd.**  
**Mobile Facility Ottawa ON K1G 3N2**

**Database:**  
**ECA**

**Approval No:** A860427  
**Approval Date:** 2002-01-07  
**Status:** Revoked and/or Replaced  
**Record Type:** ECA  
**Link Source:** IDS  
**SWP Area Name:**  
**Approval Type:** ECA-WASTE MANAGEMENT SYSTEMS  
**Project Type:** WASTE MANAGEMENT SYSTEMS  
**Address:** Mobile Facility  
**Full Address:**  
**Full PDF Link:** <https://www.accessenvironment.ene.gov.on.ca/instruments/4025-556N8C-14.pdf>

**MOE District:**  
**City:**  
**Longitude:**  
**Latitude:**  
**Geometry X:**  
**Geometry Y:**

---

**Site:** **Highway 417, CN Rail Ottawa ON**

**Database:**  
**EHS**

**Order No:** 20051017044  
**Status:** C  
**Report Type:** Site Report  
**Report Date:** 10/18/2005  
**Date Received:** 10/17/2005  
**Previous Site Name:**  
**Lot/Building Size:**  
**Additional Info Ordered:**

**Nearest Intersection:**  
**Municipality:**  
**Client Prov/State:** QC  
**Search Radius (km):** 0.25  
**X:**  
**Y:**

---

**Site:** **OTTAWA, CITY OF**  
**CONCESSION 6-RF PARK LOT 3 GLOUCESTER ON**

**Database:**  
**GEN**

**Generator No:** ON2312745  
**Status:**  
**Approval Years:** 2010  
**Contam. Facility:**  
**MHSW Facility:**  
**SIC Code:** 562210  
**SIC Description:** Waste Treatment and Disposal

**PO Box No:**  
**Country:**  
**Choice of Contact:**  
**Co Admin:**  
**Phone No Admin:**

**Detail(s)**

**Waste Class:** 148  
**Waste Class Desc:** INORGANIC LABORATORY CHEMICALS

**Waste Class:** 263  
**Waste Class Desc:** ORGANIC LABORATORY CHEMICALS

**Waste Class:** 242  
**Waste Class Desc:** HALOGENATED PESTICIDES

**Waste Class:** 269  
**Waste Class Desc:** NON-HALOGENATED PESTICIDES

**Waste Class:** 147  
**Waste Class Desc:** CHEMICAL FERTILIZER WASTES

**Waste Class:** 312  
**Waste Class Desc:** PATHOLOGICAL WASTES

<b>Waste Class:</b>	122
<b>Waste Class Desc:</b>	ALKALINE WASTES - OTHER METALS
<b>Waste Class:</b>	221
<b>Waste Class Desc:</b>	LIGHT FUELS
<b>Waste Class:</b>	331
<b>Waste Class Desc:</b>	WASTE COMPRESSED GASES
<b>Waste Class:</b>	212
<b>Waste Class Desc:</b>	ALIPHATIC SOLVENTS
<b>Waste Class:</b>	241
<b>Waste Class Desc:</b>	HALOGENATED SOLVENTS
<b>Waste Class:</b>	145
<b>Waste Class Desc:</b>	PAINT/PIGMENT/COATING RESIDUES
<b>Waste Class:</b>	261
<b>Waste Class Desc:</b>	PHARMACEUTICALS
<b>Waste Class:</b>	112
<b>Waste Class Desc:</b>	ACID WASTE - HEAVY METALS
<b>Waste Class:</b>	252
<b>Waste Class Desc:</b>	WASTE OILS & LUBRICANTS
<b>Waste Class:</b>	213
<b>Waste Class Desc:</b>	PETROLEUM DISTILLATES

**Site:** OTTAWA, CITY OF  
CONCESSION 6-RF PARK LOT 3 GLOUCESTER ON K1G 3N2

**Database:**  
GEN

<b>Generator No:</b>	ON2312745	<b>PO Box No:</b>
<b>Status:</b>		<b>Country:</b>
<b>Approval Years:</b>	2012	<b>Choice of Contact:</b>
<b>Contam. Facility:</b>		<b>Co Admin:</b>
<b>MHSW Facility:</b>		<b>Phone No Admin:</b>
<b>SIC Code:</b>	562210	
<b>SIC Description:</b>	Waste Treatment and Disposal	

**Detail(s)**

<b>Waste Class:</b>	112
<b>Waste Class Desc:</b>	ACID WASTE - HEAVY METALS
<b>Waste Class:</b>	269
<b>Waste Class Desc:</b>	NON-HALOGENATED PESTICIDES
<b>Waste Class:</b>	212
<b>Waste Class Desc:</b>	ALIPHATIC SOLVENTS
<b>Waste Class:</b>	147
<b>Waste Class Desc:</b>	CHEMICAL FERTILIZER WASTES
<b>Waste Class:</b>	213
<b>Waste Class Desc:</b>	PETROLEUM DISTILLATES
<b>Waste Class:</b>	145
<b>Waste Class Desc:</b>	PAINT/PIGMENT/COATING RESIDUES
<b>Waste Class:</b>	242
<b>Waste Class Desc:</b>	HALOGENATED PESTICIDES
<b>Waste Class:</b>	241
<b>Waste Class Desc:</b>	HALOGENATED SOLVENTS

<b>Waste Class:</b>	331
<b>Waste Class Desc:</b>	WASTE COMPRESSED GASES
<b>Waste Class:</b>	122
<b>Waste Class Desc:</b>	ALKALINE WASTES - OTHER METALS
<b>Waste Class:</b>	148
<b>Waste Class Desc:</b>	INORGANIC LABORATORY CHEMICALS
<b>Waste Class:</b>	261
<b>Waste Class Desc:</b>	PHARMACEUTICALS
<b>Waste Class:</b>	263
<b>Waste Class Desc:</b>	ORGANIC LABORATORY CHEMICALS
<b>Waste Class:</b>	221
<b>Waste Class Desc:</b>	LIGHT FUELS
<b>Waste Class:</b>	252
<b>Waste Class Desc:</b>	WASTE OILS & LUBRICANTS
<b>Waste Class:</b>	312
<b>Waste Class Desc:</b>	PATHOLOGICAL WASTES

**Site:** OTTAWA, CITY OF  
CONCESSION 6-RF PARK LOT 3 GLOUCESTER ON

**Database:**  
GEN

<b>Generator No:</b>	ON2312745	<b>PO Box No:</b>	
<b>Status:</b>		<b>Country:</b>	
<b>Approval Years:</b>	2013	<b>Choice of Contact:</b>	
<b>Contam. Facility:</b>		<b>Co Admin:</b>	
<b>MHSW Facility:</b>		<b>Phone No Admin:</b>	
<b>SIC Code:</b>	562210		
<b>SIC Description:</b>	WASTE TREATMENT AND DISPOSAL		

**Detail(s)**

<b>Waste Class:</b>	145
<b>Waste Class Desc:</b>	PAINT/PIGMENT/COATING RESIDUES
<b>Waste Class:</b>	122
<b>Waste Class Desc:</b>	ALKALINE WASTES - OTHER METALS
<b>Waste Class:</b>	242
<b>Waste Class Desc:</b>	HALOGENATED PESTICIDES
<b>Waste Class:</b>	121
<b>Waste Class Desc:</b>	ALKALINE WASTES - HEAVY METALS
<b>Waste Class:</b>	112
<b>Waste Class Desc:</b>	ACID WASTE - HEAVY METALS
<b>Waste Class:</b>	331
<b>Waste Class Desc:</b>	WASTE COMPRESSED GASES
<b>Waste Class:</b>	269
<b>Waste Class Desc:</b>	NON-HALOGENATED PESTICIDES
<b>Waste Class:</b>	241
<b>Waste Class Desc:</b>	HALOGENATED SOLVENTS
<b>Waste Class:</b>	146
<b>Waste Class Desc:</b>	OTHER SPECIFIED INORGANICS
<b>Waste Class:</b>	147
<b>Waste Class Desc:</b>	CHEMICAL FERTILIZER WASTES

<b>Waste Class:</b>	261
<b>Waste Class Desc:</b>	PHARMACEUTICALS
<b>Waste Class:</b>	213
<b>Waste Class Desc:</b>	PETROLEUM DISTILLATES
<b>Waste Class:</b>	312
<b>Waste Class Desc:</b>	PATHOLOGICAL WASTES
<b>Waste Class:</b>	212
<b>Waste Class Desc:</b>	ALIPHATIC SOLVENTS
<b>Waste Class:</b>	252
<b>Waste Class Desc:</b>	WASTE OILS & LUBRICANTS
<b>Waste Class:</b>	263
<b>Waste Class Desc:</b>	ORGANIC LABORATORY CHEMICALS
<b>Waste Class:</b>	148
<b>Waste Class Desc:</b>	INORGANIC LABORATORY CHEMICALS
<b>Waste Class:</b>	221
<b>Waste Class Desc:</b>	LIGHT FUELS

**Site:** OTTAWA, CITY OF  
CONCESSION 6-RF PARK LOT 3 GLOUCESTER ON K1G 3N2

**Database:**  
**GEN**

<b>Generator No:</b>	ON2312745	<b>PO Box No:</b>	
<b>Status:</b>		<b>Country:</b>	Canada
<b>Approval Years:</b>	2016	<b>Choice of Contact:</b>	CO_ADMIN
<b>Contam. Facility:</b>	No	<b>Co Admin:</b>	Cameron Neale
<b>MHSW Facility:</b>	Yes	<b>Phone No Admin:</b>	613-580-2424 Ext.25102
<b>SIC Code:</b>	562210		
<b>SIC Description:</b>	WASTE TREATMENT AND DISPOSAL		

**Detail(s)**

<b>Waste Class:</b>	212
<b>Waste Class Desc:</b>	ALIPHATIC SOLVENTS
<b>Waste Class:</b>	312
<b>Waste Class Desc:</b>	PATHOLOGICAL WASTES
<b>Waste Class:</b>	146
<b>Waste Class Desc:</b>	OTHER SPECIFIED INORGANICS
<b>Waste Class:</b>	242
<b>Waste Class Desc:</b>	HALOGENATED PESTICIDES
<b>Waste Class:</b>	147
<b>Waste Class Desc:</b>	CHEMICAL FERTILIZER WASTES
<b>Waste Class:</b>	221
<b>Waste Class Desc:</b>	LIGHT FUELS
<b>Waste Class:</b>	263
<b>Waste Class Desc:</b>	ORGANIC LABORATORY CHEMICALS
<b>Waste Class:</b>	122
<b>Waste Class Desc:</b>	ALKALINE WASTES - OTHER METALS
<b>Waste Class:</b>	252
<b>Waste Class Desc:</b>	WASTE OILS & LUBRICANTS
<b>Waste Class:</b>	112
<b>Waste Class Desc:</b>	ACID WASTE - HEAVY METALS

<b>Waste Class:</b>	148
<b>Waste Class Desc:</b>	INORGANIC LABORATORY CHEMICALS
<b>Waste Class:</b>	121
<b>Waste Class Desc:</b>	ALKALINE WASTES - HEAVY METALS
<b>Waste Class:</b>	261
<b>Waste Class Desc:</b>	PHARMACEUTICALS
<b>Waste Class:</b>	213
<b>Waste Class Desc:</b>	PETROLEUM DISTILLATES
<b>Waste Class:</b>	269
<b>Waste Class Desc:</b>	NON-HALOGENATED PESTICIDES
<b>Waste Class:</b>	331
<b>Waste Class Desc:</b>	WASTE COMPRESSED GASES
<b>Waste Class:</b>	241
<b>Waste Class Desc:</b>	HALOGENATED SOLVENTS
<b>Waste Class:</b>	145
<b>Waste Class Desc:</b>	PAINT/PIGMENT/COATING RESIDUES

**Site:** OTTAWA, CITY OF  
CONCESSION 6-RF PARK LOT 3 GLOUCESTER ON

**Database:**  
GEN

<b>Generator No:</b>	ON2312745	<b>PO Box No:</b>	
<b>Status:</b>		<b>Country:</b>	
<b>Approval Years:</b>	2009	<b>Choice of Contact:</b>	
<b>Contam. Facility:</b>		<b>Co Admin:</b>	
<b>MHSW Facility:</b>		<b>Phone No Admin:</b>	
<b>SIC Code:</b>	562210		
<b>SIC Description:</b>	Waste Treatment and Disposal		

**Detail(s)**

<b>Waste Class:</b>	112
<b>Waste Class Desc:</b>	ACID WASTE - HEAVY METALS
<b>Waste Class:</b>	122
<b>Waste Class Desc:</b>	ALKALINE WASTES - OTHER METALS
<b>Waste Class:</b>	145
<b>Waste Class Desc:</b>	PAINT/PIGMENT/COATING RESIDUES
<b>Waste Class:</b>	147
<b>Waste Class Desc:</b>	CHEMICAL FERTILIZER WASTES
<b>Waste Class:</b>	148
<b>Waste Class Desc:</b>	INORGANIC LABORATORY CHEMICALS
<b>Waste Class:</b>	212
<b>Waste Class Desc:</b>	ALIPHATIC SOLVENTS
<b>Waste Class:</b>	213
<b>Waste Class Desc:</b>	PETROLEUM DISTILLATES
<b>Waste Class:</b>	221
<b>Waste Class Desc:</b>	LIGHT FUELS
<b>Waste Class:</b>	241
<b>Waste Class Desc:</b>	HALOGENATED SOLVENTS
<b>Waste Class:</b>	242
<b>Waste Class Desc:</b>	HALOGENATED PESTICIDES

**Waste Class:** 252  
**Waste Class Desc:** WASTE OILS & LUBRICANTS  
  
**Waste Class:** 312  
**Waste Class Desc:** PATHOLOGICAL WASTES  
  
**Waste Class:** 261  
**Waste Class Desc:** PHARMACEUTICALS  
  
**Waste Class:** 263  
**Waste Class Desc:** ORGANIC LABORATORY CHEMICALS  
  
**Waste Class:** 269  
**Waste Class Desc:** NON-HALOGENATED PESTICIDES  
  
**Waste Class:** 331  
**Waste Class Desc:** WASTE COMPRESSED GASES

**Site:** OTTAWA, CITY OF  
 CONCESSION 6-RF PARK LOT 3 GLOUCESTER ON K1G 3N2

**Database:**  
 GEN

<b>Generator No:</b>	ON2312745	<b>PO Box No:</b>	
<b>Status:</b>		<b>Country:</b>	Canada
<b>Approval Years:</b>	2015	<b>Choice of Contact:</b>	CO_ADMIN
<b>Contam. Facility:</b>	No	<b>Co Admin:</b>	Cameron Neale
<b>MHSW Facility:</b>	Yes	<b>Phone No Admin:</b>	613-580-2424 Ext.25102
<b>SIC Code:</b>	562210		
<b>SIC Description:</b>	WASTE TREATMENT AND DISPOSAL		

**Detail(s)**

**Waste Class:** 112  
**Waste Class Desc:** ACID WASTE - HEAVY METALS  
  
**Waste Class:** 221  
**Waste Class Desc:** LIGHT FUELS  
  
**Waste Class:** 122  
**Waste Class Desc:** ALKALINE WASTES - OTHER METALS  
  
**Waste Class:** 213  
**Waste Class Desc:** PETROLEUM DISTILLATES  
  
**Waste Class:** 269  
**Waste Class Desc:** NON-HALOGENATED PESTICIDES  
  
**Waste Class:** 146  
**Waste Class Desc:** OTHER SPECIFIED INORGANICS  
  
**Waste Class:** 212  
**Waste Class Desc:** ALIPHATIC SOLVENTS  
  
**Waste Class:** 263  
**Waste Class Desc:** ORGANIC LABORATORY CHEMICALS  
  
**Waste Class:** 121  
**Waste Class Desc:** ALKALINE WASTES - HEAVY METALS  
  
**Waste Class:** 242  
**Waste Class Desc:** HALOGENATED PESTICIDES  
  
**Waste Class:** 331  
**Waste Class Desc:** WASTE COMPRESSED GASES  
  
**Waste Class:** 312  
**Waste Class Desc:** PATHOLOGICAL WASTES

**Waste Class:** 252  
**Waste Class Desc:** WASTE OILS & LUBRICANTS  
  
**Waste Class:** 148  
**Waste Class Desc:** INORGANIC LABORATORY CHEMICALS  
  
**Waste Class:** 145  
**Waste Class Desc:** PAINT/PIGMENT/COATING RESIDUES  
  
**Waste Class:** 241  
**Waste Class Desc:** HALOGENATED SOLVENTS  
  
**Waste Class:** 261  
**Waste Class Desc:** PHARMACEUTICALS  
  
**Waste Class:** 147  
**Waste Class Desc:** CHEMICAL FERTILIZER WASTES

**Site:** OTTAWA, CITY OF  
 CONCESSION 6-RF PARK LOT 3 GLOUCESTER ON

**Database:**  
 GEN

**Generator No:** ON2312745  
**Status:**  
**Approval Years:** 2011  
**Contam. Facility:**  
**MHSW Facility:**  
**SIC Code:** 562210  
**SIC Description:** Waste Treatment and Disposal  
  
**PO Box No:**  
**Country:**  
**Choice of Contact:**  
**Co Admin:**  
**Phone No Admin:**

**Detail(s)**

**Waste Class:** 148  
**Waste Class Desc:** INORGANIC LABORATORY CHEMICALS  
  
**Waste Class:** 252  
**Waste Class Desc:** WASTE OILS & LUBRICANTS  
  
**Waste Class:** 112  
**Waste Class Desc:** ACID WASTE - HEAVY METALS  
  
**Waste Class:** 241  
**Waste Class Desc:** HALOGENATED SOLVENTS  
  
**Waste Class:** 147  
**Waste Class Desc:** CHEMICAL FERTILIZER WASTES  
  
**Waste Class:** 312  
**Waste Class Desc:** PATHOLOGICAL WASTES  
  
**Waste Class:** 242  
**Waste Class Desc:** HALOGENATED PESTICIDES  
  
**Waste Class:** 269  
**Waste Class Desc:** NON-HALOGENATED PESTICIDES  
  
**Waste Class:** 122  
**Waste Class Desc:** ALKALINE WASTES - OTHER METALS  
  
**Waste Class:** 331  
**Waste Class Desc:** WASTE COMPRESSED GASES  
  
**Waste Class:** 263  
**Waste Class Desc:** ORGANIC LABORATORY CHEMICALS  
  
**Waste Class:** 213  
**Waste Class Desc:** PETROLEUM DISTILLATES

**Waste Class:** 221  
**Waste Class Desc:** LIGHT FUELS  
  
**Waste Class:** 212  
**Waste Class Desc:** ALIPHATIC SOLVENTS  
  
**Waste Class:** 261  
**Waste Class Desc:** PHARMACEUTICALS  
  
**Waste Class:** 145  
**Waste Class Desc:** PAINT/PIGMENT/COATING RESIDUES

**Site:** OTTAWA, CITY OF  
 CONCESSION 6-RF PARK LOT 3 GLOUCESTER ON K1G 3N2

**Database:**  
 GEN

<b>Generator No:</b>	ON2312745	<b>PO Box No:</b>	
<b>Status:</b>	Registered	<b>Country:</b>	Canada
<b>Approval Years:</b>	As of Dec 2018	<b>Choice of Contact:</b>	
<b>Contam. Facility:</b>		<b>Co Admin:</b>	
<b>MHSW Facility:</b>		<b>Phone No Admin:</b>	
<b>SIC Code:</b>			
<b>SIC Description:</b>			

**Detail(s)**

<b>Waste Class:</b>	112 C
<b>Waste Class Desc:</b>	Acid solutions - containing heavy metals
<b>Waste Class:</b>	121 C
<b>Waste Class Desc:</b>	Alkaline slutions - containing heavy metals
<b>Waste Class:</b>	122 C
<b>Waste Class Desc:</b>	Alkaline slutions - containing other metals and non-metals (not cyanide)
<b>Waste Class:</b>	145 I
<b>Waste Class Desc:</b>	Wastes from the use of pigments, coatings and paints
<b>Waste Class:</b>	145 L
<b>Waste Class Desc:</b>	Wastes from the use of pigments, coatings and paints
<b>Waste Class:</b>	146 T
<b>Waste Class Desc:</b>	Other specified inorganic sludges, slurries or solids
<b>Waste Class:</b>	147 I
<b>Waste Class Desc:</b>	Chemical fertilizer wastes
<b>Waste Class:</b>	148 B
<b>Waste Class Desc:</b>	Misc. wastes and inorganic chemicals
<b>Waste Class:</b>	148 C
<b>Waste Class Desc:</b>	Misc. wastes and inorganic chemicals
<b>Waste Class:</b>	148 I
<b>Waste Class Desc:</b>	Misc. wastes and inorganic chemicals
<b>Waste Class:</b>	212 L
<b>Waste Class Desc:</b>	Aliphatic solvents and residues
<b>Waste Class:</b>	213 I
<b>Waste Class Desc:</b>	Petroleum distillates
<b>Waste Class:</b>	221 I
<b>Waste Class Desc:</b>	Light fuels
<b>Waste Class:</b>	242 A
<b>Waste Class Desc:</b>	Halogenated pesticides and herbicides



<b>Waste Class:</b>	252 L
<b>Waste Class Desc:</b>	Waste crankcase oils and lubricants
<b>Waste Class:</b>	261 A
<b>Waste Class Desc:</b>	Pharmaceuticals
<b>Waste Class:</b>	263 I
<b>Waste Class Desc:</b>	Misc. waste organic chemicals
<b>Waste Class:</b>	312 P
<b>Waste Class Desc:</b>	Pathological wastes
<b>Waste Class:</b>	331 I
<b>Waste Class Desc:</b>	Waste compressed gases including cylinders
<b>Waste Class:</b>	331 R
<b>Waste Class Desc:</b>	Waste compressed gases including cylinders

**Site:** OTTAWA, CITY OF  
CONCESSION 6-RF PARK LOT 3 GLOUCESTER ON K1G 3N2

**Database:**  
GEN

<b>Generator No:</b>	ON2312745	<b>PO Box No:</b>	
<b>Status:</b>		<b>Country:</b>	
<b>Approval Years:</b>	02,03,04,05,06,07,08	<b>Choice of Contact:</b>	
<b>Contam. Facility:</b>		<b>Co Admin:</b>	
<b>MHSW Facility:</b>		<b>Phone No Admin:</b>	
<b>SIC Code:</b>			
<b>SIC Description:</b>			

**Detail(s)**

<b>Waste Class:</b>	112
<b>Waste Class Desc:</b>	ACID WASTE - HEAVY METALS
<b>Waste Class:</b>	122
<b>Waste Class Desc:</b>	ALKALINE WASTES - OTHER METALS
<b>Waste Class:</b>	145
<b>Waste Class Desc:</b>	PAINT/PIGMENT/COATING RESIDUES
<b>Waste Class:</b>	147
<b>Waste Class Desc:</b>	CHEMICAL FERTILIZER WASTES
<b>Waste Class:</b>	148
<b>Waste Class Desc:</b>	INORGANIC LABORATORY CHEMICALS
<b>Waste Class:</b>	212
<b>Waste Class Desc:</b>	ALIPHATIC SOLVENTS
<b>Waste Class:</b>	213
<b>Waste Class Desc:</b>	PETROLEUM DISTILLATES
<b>Waste Class:</b>	221
<b>Waste Class Desc:</b>	LIGHT FUELS
<b>Waste Class:</b>	241
<b>Waste Class Desc:</b>	HALOGENATED SOLVENTS
<b>Waste Class:</b>	242
<b>Waste Class Desc:</b>	HALOGENATED PESTICIDES
<b>Waste Class:</b>	252
<b>Waste Class Desc:</b>	WASTE OILS & LUBRICANTS
<b>Waste Class:</b>	261
<b>Waste Class Desc:</b>	PHARMACEUTICALS

**Waste Class:** 263  
**Waste Class Desc:** ORGANIC LABORATORY CHEMICALS  
  
**Waste Class:** 269  
**Waste Class Desc:** NON-HALOGENATED PESTICIDES  
  
**Waste Class:** 312  
**Waste Class Desc:** PATHOLOGICAL WASTES  
  
**Waste Class:** 331  
**Waste Class Desc:** WASTE COMPRESSED GASES

**Site:** OTTAWA, CITY OF  
 CONCESSION 6-RF PARK LOT 3 GLOUCESTER ON K1G 3N2

**Database:**  
 GEN

<b>Generator No:</b>	ON2312745	<b>PO Box No:</b>	
<b>Status:</b>		<b>Country:</b>	Canada
<b>Approval Years:</b>	2014	<b>Choice of Contact:</b>	CO_ADMIN
<b>Contam. Facility:</b>	No	<b>Co Admin:</b>	Peter A Ross
<b>MHSW Facility:</b>	Yes	<b>Phone No Admin:</b>	613-580-2424 Ext.12660
<b>SIC Code:</b>	562210		
<b>SIC Description:</b>	WASTE TREATMENT AND DISPOSAL		

**Detail(s)**

**Waste Class:** 145  
**Waste Class Desc:** PAINT/PIGMENT/COATING RESIDUES  
  
**Waste Class:** 331  
**Waste Class Desc:** WASTE COMPRESSED GASES  
  
**Waste Class:** 312  
**Waste Class Desc:** PATHOLOGICAL WASTES  
  
**Waste Class:** 261  
**Waste Class Desc:** PHARMACEUTICALS  
  
**Waste Class:** 112  
**Waste Class Desc:** ACID WASTE - HEAVY METALS  
  
**Waste Class:** 146  
**Waste Class Desc:** OTHER SPECIFIED INORGANICS  
  
**Waste Class:** 122  
**Waste Class Desc:** ALKALINE WASTES - OTHER METALS  
  
**Waste Class:** 212  
**Waste Class Desc:** ALIPHATIC SOLVENTS  
  
**Waste Class:** 147  
**Waste Class Desc:** CHEMICAL FERTILIZER WASTES  
  
**Waste Class:** 263  
**Waste Class Desc:** ORGANIC LABORATORY CHEMICALS  
  
**Waste Class:** 241  
**Waste Class Desc:** HALOGENATED SOLVENTS  
  
**Waste Class:** 213  
**Waste Class Desc:** PETROLEUM DISTILLATES  
  
**Waste Class:** 148  
**Waste Class Desc:** INORGANIC LABORATORY CHEMICALS  
  
**Waste Class:** 242  
**Waste Class Desc:** HALOGENATED PESTICIDES

**Waste Class:** 121  
**Waste Class Desc:** ALKALINE WASTES - HEAVY METALS

**Waste Class:** 252  
**Waste Class Desc:** WASTE OILS & LUBRICANTS

**Waste Class:** 221  
**Waste Class Desc:** LIGHT FUELS

**Waste Class:** 269  
**Waste Class Desc:** NON-HALOGENATED PESTICIDES

**Site:** **Hugh M. Grant Limited City of Ottawa**  
**Lot 5, Concession 6 Ottawa ON**

**Database:**  
**LIMO**

<b>ECA/Instrument No:</b>	A460705	<b>Natural Attenuation:</b>	
<b>Oper Status 2016:</b>	Closed	<b>Liners:</b>	
<b>C of A Issue Date:</b>		<b>Cover Material:</b>	
<b>C of A Issued to:</b>		<b>Leachate Off-Site:</b>	
<b>Lndfl Gas Mgmt (P):</b>		<b>Leachate On Site:</b>	
<b>Lndfl Gas Mgmt (F):</b>		<b>Req Coll Lndfl Gas:</b>	
<b>Lndfl Gas Mgmt (E):</b>		<b>Lndfl Gas Coll:</b>	
<b>Lndfl Gas Mgmt Sys:</b>		<b>Total Waste Rec:</b>	
<b>Landfill Gas Mntr:</b>		<b>TWR Methodology:</b>	
<b>Leachate Coll Sys:</b>		<b>TWR Unit:</b>	
<b>ERC Est Vol (m3):</b>		<b>Tot Aprv Cap Unit:</b>	
<b>ERC Volume Unit:</b>		<b>Financial Assurance:</b>	
<b>ERC Dt Last Det:</b>		<b>Last Report Year:</b>	
<b>Landfill Type:</b>		<b>MOE Region:</b>	
<b>Source File Type:</b>		<b>MOE District:</b>	
<b>Fill Rate:</b>		<b>Site County:</b>	
<b>Fill Rate Unit:</b>		<b>Lot:</b>	
<b>Tot Fill Area (ha):</b>		<b>Concession:</b>	
<b>Tot Site Area (ha):</b>		<b>Latitude:</b>	
<b>Footprint:</b>		<b>Longitude:</b>	
<b>Tot Aprv Cap (m3):</b>		<b>Easting:</b>	
<b>Contam Atten Zone:</b>		<b>Northing:</b>	
<b>Grndwtr Mntr:</b>		<b>UTM Zone:</b>	
<b>Surf Wtr Mntr:</b>		<b>Data Source:</b>	
<b>Air Emis Monitor:</b>			
<b>Approved Waste Type:</b>			
<b>Client Site Name:</b>			
<b>ERC Methodology:</b>			
<b>Site Name:</b>	Hugh M. Grant Limited City of Ottawa		
<b>Site Location Details:</b>			
<b>Service Area:</b>			
<b>Page URL:</b>			

**Site:** **LINDSAY LANDSCAPE ENTERPRISE INC.**  
**STATION T OTTAWA ON K1G3H6**

**Database:**  
**PES**

<b>Detail Licence No:</b>		<b>Operator Box:</b>	8097
<b>Licence No:</b>		<b>Operator Class:</b>	
<b>Status:</b>		<b>Operator No:</b>	
<b>Approval Date:</b>		<b>Operator Type:</b>	
<b>Report Source:</b>		<b>Oper Area Code:</b>	
<b>Licence Type:</b>	Operator	<b>Oper Phone No:</b>	
<b>Licence Type Code:</b>	02	<b>Operator Ext:</b>	
<b>Licence Class:</b>		<b>Operator Lot:</b>	
<b>Licence Control:</b>		<b>Oper Concession:</b>	
<b>Latitude:</b>		<b>Operator Region:</b>	
<b>Longitude:</b>		<b>Operator District:</b>	
<b>Lot:</b>		<b>Operator County:</b>	
<b>Concession:</b>		<b>Op Municipality:</b>	
<b>Region:</b>		<b>Post Office Box:</b>	
<b>District:</b>		<b>MOE District:</b>	

County:  
Trade Name:  
PDF Link:

SWP Area Name:

---

**Site:** JIM ROMBOUGH OTTAWA FLYING CLUB  
HUNT CLUB RD OTTAWA ON K1V8S6

**Database:**  
[PRT](#)

**Location ID:** 10954  
**Type:** retail  
**Expiry Date:** 1995-06-30  
**Capacity (L):** 0  
**Licence #:** 0020409001

---

**Site:** HUNTCLUB ESSO K BASSETT  
HUNT CLUB RD OTTAWA ON K1V8S6

**Database:**  
[PRT](#)

**Location ID:** 10954  
**Type:** retail  
**Expiry Date:** 1996-02-29  
**Capacity (L):** 136200  
**Licence #:** 0076435098

---

**Site:** IMPERIAL OIL ATTN L MCCAMBLEY  
HUNT CLUB RD OTTAWA ON K1V8S6

**Database:**  
[PRT](#)

**Location ID:** 10954  
**Type:** retail  
**Expiry Date:** 1995-01-31  
**Capacity (L):** 136200  
**Licence #:** 0076408079

---

**Site:** TRANSPORT TRUCK  
RUSSELL ROAD AT HAWTHORN MOTOR VEHICLE (OPERATING FLUID) OTTAWA CITY ON

**Database:**  
[SPL](#)

<b>Ref No:</b>	14354	<b>Discharger Report:</b>	
<b>Site No:</b>		<b>Material Group:</b>	
<b>Incident Dt:</b>	1/31/1989	<b>Health/Env Conseq:</b>	
<b>Year:</b>		<b>Client Type:</b>	
<b>Incident Cause:</b>	OTHER TRANSPORTATION ACCIDENT	<b>Sector Type:</b>	
<b>Incident Event:</b>		<b>Agency Involved:</b>	
<b>Contaminant Code:</b>		<b>Nearest Watercourse:</b>	
<b>Contaminant Name:</b>		<b>Site Address:</b>	
<b>Contaminant Limit 1:</b>		<b>Site District Office:</b>	
<b>Contam Limit Freq 1:</b>		<b>Site Postal Code:</b>	
<b>Contaminant UN No 1:</b>		<b>Site Region:</b>	
<b>Environment Impact:</b>		<b>Site Municipality:</b>	20101
<b>Nature of Impact:</b>		<b>Site Lot:</b>	
<b>Receiving Medium:</b>	LAND	<b>Site Conc:</b>	
<b>Receiving Env:</b>		<b>Northing:</b>	
<b>MOE Response:</b>		<b>Easting:</b>	
<b>Dt MOE Arvl on Scn:</b>		<b>Site Geo Ref Accu:</b>	
<b>MOE Reported Dt:</b>	1/31/1989	<b>Site Map Datum:</b>	
<b>Dt Document Closed:</b>		<b>SAC Action Class:</b>	
<b>Incident Reason:</b>	UNKNOWN	<b>Source Type:</b>	
<b>Site Name:</b>			
<b>Site County/District:</b>			
<b>Site Geo Ref Meth:</b>			
<b>Incident Summary:</b>			
<b>Contaminant Qty:</b>			

---

**Site:** TRANSPORT TRUCK

**Database:**

**WALKLEY OVERPASS OF HWY 417 HUNT CLUB RD. & HWY 16 MOTOR VEHICLE (OPERATING FLUID)  
GLOUCESTER CITY ON**

**SPL**

<b>Ref No:</b>	90786	<b>Discharger Report:</b>	
<b>Site No:</b>		<b>Material Group:</b>	
<b>Incident Dt:</b>	9/3/1993	<b>Health/Env Conseq:</b>	
<b>Year:</b>		<b>Client Type:</b>	
<b>Incident Cause:</b>	OTHER CONTAINER LEAK	<b>Sector Type:</b>	
<b>Incident Event:</b>		<b>Agency Involved:</b>	
<b>Contaminant Code:</b>		<b>Nearest Watercourse:</b>	
<b>Contaminant Name:</b>		<b>Site Address:</b>	
<b>Contaminant Limit 1:</b>		<b>Site District Office:</b>	
<b>Contam Limit Freq 1:</b>		<b>Site Postal Code:</b>	
<b>Contaminant UN No 1:</b>		<b>Site Region:</b>	
<b>Environment Impact:</b>	NOT ANTICIPATED	<b>Site Municipality:</b>	20105
<b>Nature of Impact:</b>		<b>Site Lot:</b>	
<b>Receiving Medium:</b>	LAND	<b>Site Conc:</b>	
<b>Receiving Env:</b>		<b>Northing:</b>	
<b>MOE Response:</b>		<b>Easting:</b>	RMOC, ROADS, PD, FD
<b>Dt MOE Arvl on Scn:</b>		<b>Site Geo Ref Accu:</b>	
<b>MOE Reported Dt:</b>	9/3/1993	<b>Site Map Datum:</b>	
<b>Dt Document Closed:</b>		<b>SAC Action Class:</b>	
<b>Incident Reason:</b>	MATERIAL FAILURE	<b>Source Type:</b>	
<b>Site Name:</b>			
<b>Site County/District:</b>			
<b>Site Geo Ref Meth:</b>			
<b>Incident Summary:</b>	CARBANO-KINGSWAY TP: 75L DIESEL OVER SEVERAL STREETS.		
<b>Contaminant Qty:</b>			

**Site:** City of Ottawa; Drain-All Ltd.  
Ottawa ON

**Database:**  
**SPL**

<b>Ref No:</b>	2725-BCFDLJ	<b>Discharger Report:</b>	
<b>Site No:</b>	NA	<b>Material Group:</b>	
<b>Incident Dt:</b>	5/22/2019	<b>Health/Env Conseq:</b>	
<b>Year:</b>		<b>Client Type:</b>	Municipal Government; Corporation
<b>Incident Cause:</b>		<b>Sector Type:</b>	
<b>Incident Event:</b>		<b>Agency Involved:</b>	
<b>Contaminant Code:</b>		<b>Nearest Watercourse:</b>	
<b>Contaminant Name:</b>		<b>Site Address:</b>	
<b>Contaminant Limit 1:</b>		<b>Site District Office:</b>	Ottawa
<b>Contam Limit Freq 1:</b>		<b>Site Postal Code:</b>	
<b>Contaminant UN No 1:</b>		<b>Site Region:</b>	Eastern
<b>Environment Impact:</b>		<b>Site Municipality:</b>	Ottawa
<b>Nature of Impact:</b>		<b>Site Lot:</b>	
<b>Receiving Medium:</b>		<b>Site Conc:</b>	
<b>Receiving Env:</b>		<b>Northing:</b>	
<b>MOE Response:</b>		<b>Easting:</b>	
<b>Dt MOE Arvl on Scn:</b>		<b>Site Geo Ref Accu:</b>	
<b>MOE Reported Dt:</b>	5/22/2019	<b>Site Map Datum:</b>	
<b>Dt Document Closed:</b>		<b>SAC Action Class:</b>	
<b>Incident Reason:</b>		<b>Source Type:</b>	
<b>Site Name:</b>	To be determined<UNOFFICIAL>		
<b>Site County/District:</b>			
<b>Site Geo Ref Meth:</b>			
<b>Incident Summary:</b>	EGN for (3) zones - Ottawa Flooding (2019)		
<b>Contaminant Qty:</b>			

**Site:** ONTARIO HYDRO  
RUSSELL ROAD RIVERDALE JUNCTION TRANSFORMER STN TRANSFORMER OTTAWA CITY ON

**Database:**  
**SPL**

<b>Ref No:</b>	40706	<b>Discharger Report:</b>	
<b>Site No:</b>		<b>Material Group:</b>	
<b>Incident Dt:</b>	9/13/1990	<b>Health/Env Conseq:</b>	
<b>Year:</b>		<b>Client Type:</b>	
<b>Incident Cause:</b>	PIPE/HOSE LEAK	<b>Sector Type:</b>	

<b>Incident Event:</b>		<b>Agency Involved:</b>	
<b>Contaminant Code:</b>		<b>Nearest Watercourse:</b>	
<b>Contaminant Name:</b>		<b>Site Address:</b>	
<b>Contaminant Limit 1:</b>		<b>Site District Office:</b>	
<b>Contam Limit Freq 1:</b>		<b>Site Postal Code:</b>	
<b>Contaminant UN No 1:</b>		<b>Site Region:</b>	
<b>Environment Impact:</b>	POSSIBLE	<b>Site Municipality:</b>	20101
<b>Nature of Impact:</b>	Soil contamination	<b>Site Lot:</b>	
<b>Receiving Medium:</b>	LAND	<b>Site Conc:</b>	
<b>Receiving Env:</b>		<b>Northing:</b>	
<b>MOE Response:</b>		<b>Easting:</b>	
<b>Dt MOE Arvl on Scn:</b>		<b>Site Geo Ref Accu:</b>	
<b>MOE Reported Dt:</b>	9/13/1990	<b>Site Map Datum:</b>	
<b>Dt Document Closed:</b>		<b>SAC Action Class:</b>	
<b>Incident Reason:</b>	UNKNOWN	<b>Source Type:</b>	
<b>Site Name:</b>			
<b>Site County/District:</b>			
<b>Site Geo Ref Meth:</b>			
<b>Incident Summary:</b>	ONTARIO HYDRO - 100 LTR OF HYDRAULIC OIL TO THE GROUND.		
<b>Contaminant Qty:</b>			

---

**Site:** PRIVATE OWNER  
RUSSELL RD. SOUTH OF HAWTHORN MOTOR VEHICLE (OPERATING FLUID) GLOUCESTER CITY ON

**Database:**  
SPL

<b>Ref No:</b>	65168	<b>Discharger Report:</b>	
<b>Site No:</b>		<b>Material Group:</b>	
<b>Incident Dt:</b>	12/12/1991	<b>Health/Env Conseq:</b>	
<b>Year:</b>		<b>Client Type:</b>	
<b>Incident Cause:</b>	OTHER TRANSPORTATION ACCIDENT	<b>Sector Type:</b>	
<b>Incident Event:</b>		<b>Agency Involved:</b>	
<b>Contaminant Code:</b>		<b>Nearest Watercourse:</b>	
<b>Contaminant Name:</b>		<b>Site Address:</b>	
<b>Contaminant Limit 1:</b>		<b>Site District Office:</b>	
<b>Contam Limit Freq 1:</b>		<b>Site Postal Code:</b>	
<b>Contaminant UN No 1:</b>		<b>Site Region:</b>	
<b>Environment Impact:</b>	CONFIRMED	<b>Site Municipality:</b>	20105
<b>Nature of Impact:</b>	Soil Contamination	<b>Site Lot:</b>	
<b>Receiving Medium:</b>	LAND	<b>Site Conc:</b>	
<b>Receiving Env:</b>		<b>Northing:</b>	
<b>MOE Response:</b>		<b>Easting:</b>	F.D.
<b>Dt MOE Arvl on Scn:</b>		<b>Site Geo Ref Accu:</b>	
<b>MOE Reported Dt:</b>	12/12/1991	<b>Site Map Datum:</b>	
<b>Dt Document Closed:</b>		<b>SAC Action Class:</b>	
<b>Incident Reason:</b>	ERROR	<b>Source Type:</b>	
<b>Site Name:</b>			
<b>Site County/District:</b>			
<b>Site Geo Ref Meth:</b>			
<b>Incident Summary:</b>	PRIVATE VEHICLE -90 L. GASOLINE TO STREET DUE FROM VEHICLE, CLEANED UP.		
<b>Contaminant Qty:</b>			

---

**Site:** denied s. 21(1) Ottawa ON

**Database:**  
SPL

<b>Ref No:</b>	3017-6BEK8K	<b>Discharger Report:</b>	0
<b>Site No:</b>		<b>Material Group:</b>	Oil
<b>Incident Dt:</b>	4/13/2005	<b>Health/Env Conseq:</b>	
<b>Year:</b>		<b>Client Type:</b>	
<b>Incident Cause:</b>	Tank (Above Ground) Leak	<b>Sector Type:</b>	Other
<b>Incident Event:</b>		<b>Agency Involved:</b>	
<b>Contaminant Code:</b>		<b>Nearest Watercourse:</b>	
<b>Contaminant Name:</b>	FURNACE OIL	<b>Site Address:</b>	
<b>Contaminant Limit 1:</b>		<b>Site District Office:</b>	Ottawa
<b>Contam Limit Freq 1:</b>		<b>Site Postal Code:</b>	
<b>Contaminant UN No 1:</b>		<b>Site Region:</b>	
<b>Environment Impact:</b>	Not Anticipated	<b>Site Municipality:</b>	Ottawa
<b>Nature of Impact:</b>	Soil Contamination	<b>Site Lot:</b>	

<b>Receiving Medium:</b>	Land	<b>Site Conc:</b>	
<b>Receiving Env:</b>		<b>Northing:</b>	
<b>MOE Response:</b>		<b>Easting:</b>	
<b>Dt MOE Arvl on Scn:</b>		<b>Site Geo Ref Accu:</b>	
<b>MOE Reported Dt:</b>	4/13/2005	<b>Site Map Datum:</b>	
<b>Dt Document Closed:</b>		<b>SAC Action Class:</b>	M.C.B.S. - Fuel Safety; Spill to Land
<b>Incident Reason:</b>	Equipment Failure	<b>Source Type:</b>	
<b>Site Name:</b>	denied s. 21(1)		
<b>Site County/District:</b>			
<b>Site Geo Ref Meth:</b>			
<b>Incident Summary:</b>	TSSA: furnace oil to soil		
<b>Contaminant Qty:</b>			

**Site:** City of Ottawa  
Highway 417 Ottawa ON

**Database:**  
SPL

<b>Ref No:</b>	3043-7QMTYH	<b>Discharger Report:</b>	
<b>Site No:</b>		<b>Material Group:</b>	
<b>Incident Dt:</b>		<b>Health/Env Conseq:</b>	
<b>Year:</b>		<b>Client Type:</b>	
<b>Incident Cause:</b>	Pipe Or Hose Leak	<b>Sector Type:</b>	Other
<b>Incident Event:</b>		<b>Agency Involved:</b>	
<b>Contaminant Code:</b>		<b>Nearest Watercourse:</b>	
<b>Contaminant Name:</b>	ENGINE OIL	<b>Site Address:</b>	
<b>Contaminant Limit 1:</b>		<b>Site District Office:</b>	
<b>Contam Limit Freq 1:</b>		<b>Site Postal Code:</b>	
<b>Contaminant UN No 1:</b>		<b>Site Region:</b>	
<b>Environment Impact:</b>	Not Anticipated	<b>Site Municipality:</b>	Ottawa
<b>Nature of Impact:</b>	Other Impact(s)	<b>Site Lot:</b>	
<b>Receiving Medium:</b>		<b>Site Conc:</b>	
<b>Receiving Env:</b>		<b>Northing:</b>	NA
<b>MOE Response:</b>		<b>Easting:</b>	NA
<b>Dt MOE Arvl on Scn:</b>		<b>Site Geo Ref Accu:</b>	
<b>MOE Reported Dt:</b>	3/30/2009	<b>Site Map Datum:</b>	
<b>Dt Document Closed:</b>		<b>SAC Action Class:</b>	Primary Assessment of Incident
<b>Incident Reason:</b>	Unknown - Reason not determined	<b>Source Type:</b>	
<b>Site Name:</b>	EB Merge Lane Hwy 417 & Eagleson Road		
<b>Site County/District:</b>			
<b>Site Geo Ref Meth:</b>			
<b>Incident Summary:</b>	OC Transpo: 10L engine oil to grnd on Hwy 417		
<b>Contaminant Qty:</b>	10 L		

**Site:** R W Tomlinson  
Ottawa ON

**Database:**  
SPL

<b>Ref No:</b>	0423-A2EPDC	<b>Discharger Report:</b>	
<b>Site No:</b>	NA	<b>Material Group:</b>	
<b>Incident Dt:</b>	9/4/2015	<b>Health/Env Conseq:</b>	
<b>Year:</b>		<b>Client Type:</b>	
<b>Incident Cause:</b>		<b>Sector Type:</b>	Miscellaneous Industrial
<b>Incident Event:</b>		<b>Agency Involved:</b>	
<b>Contaminant Code:</b>	27	<b>Nearest Watercourse:</b>	
<b>Contaminant Name:</b>	CONCRETE	<b>Site Address:</b>	
<b>Contaminant Limit 1:</b>		<b>Site District Office:</b>	
<b>Contam Limit Freq 1:</b>		<b>Site Postal Code:</b>	
<b>Contaminant UN No 1:</b>		<b>Site Region:</b>	
<b>Environment Impact:</b>		<b>Site Municipality:</b>	Ottawa
<b>Nature of Impact:</b>		<b>Site Lot:</b>	
<b>Receiving Medium:</b>		<b>Site Conc:</b>	
<b>Receiving Env:</b>		<b>Northing:</b>	
<b>MOE Response:</b>	No	<b>Easting:</b>	
<b>Dt MOE Arvl on Scn:</b>		<b>Site Geo Ref Accu:</b>	
<b>MOE Reported Dt:</b>	9/16/2015	<b>Site Map Datum:</b>	
<b>Dt Document Closed:</b>		<b>SAC Action Class:</b>	Land Spills
<b>Incident Reason:</b>	Unknown / N/A	<b>Source Type:</b>	
<b>Site Name:</b>	Hurdman Bus terminal Station<UNOFFICIAL>		

Site County/District:  
Site Geo Ref Meth:  
Incident Summary: R W Tomlinson- 10L Concrete Wash-out to ground  
Contaminant Qty: 10 L

**Site:** Sewer-Matic Drain Services Ltd.  
Lot 4, Concession VI Gloucester ON K1G 3N2

**Database:**  
WDS

<b>Approval No:</b>	A710141	<b>Total Area (ha):</b>	1575
<b>Mob Unit Cert No:</b>		<b>Landfill Cap (m³):</b>	
<b>EBR Registry No:</b>		<b>Transfer Area (ha):</b>	
<b>Status:</b>	Revoked and/or Replaced	<b>Transfer Cap (m³):</b>	
<b>Facility Type:</b>		<b>Transfer Cert No:</b>	
<b>Record Type:</b>	ECA	<b>Inciner. Area (ha):</b>	
<b>Link Source:</b>	IDS	<b>Inciner. Cap (t):</b>	
<b>Project Type:</b>	WASTE DISPOSAL SITES	<b>Process Area (m³):</b>	
<b>Application Status:</b>		<b>Process Cap (m³/d):</b>	
<b>Issue Date:</b>	2000-09-06	<b>Process Vol (m³):</b>	
<b>Input Date:</b>		<b>Process Feed (m³):</b>	
<b>Date Received:</b>		<b>Site Concession:</b>	VI
<b>Est Closure Date:</b>		<b>Site Region/County:</b>	
<b>Mobile Capacity:</b>		<b>SWP Area Name:</b>	Rideau Valley
<b>Mobile Units:</b>		<b>MOE District:</b>	Ottawa
<b>Mobile Description:</b>		<b>District Office:</b>	
<b>Prop City:</b>	Gloucester	<b>Latitude:</b>	
<b>Prop Postal:</b>	K1G 3N2	<b>Longitude:</b>	
<b>Prop Phone:</b>		<b>Geometry X:</b>	
<b>Serial Link:</b>		<b>Geometry Y:</b>	
<b>Approval Type:</b>	ECA-WASTE DISPOSAL SITES		
<b>Proponent:</b>	Sewer-Matic Drain Services Ltd.		
<b>Prop Address:</b>	4140 Belgreen Dr.		
<b>Proponent County/District:</b>	Regional Municipality Of Ottawa-Carleton		
<b>Full Address:</b>	Lot 4, Concession VI		
<b>Site Lot:</b>	4		
<b>Waste Class Code:</b>			
<b>Waste Class:</b>			
<b>Waste Type:</b>			
<b>Waste Type Other:</b>			
<b>Waste Description:</b>			
<b>Landfill Monitoring:</b>			
<b>Landfill Ctrl Type:</b>			
<b>Site Closing Description:</b>			
<b>Project Description:</b>	This application involves an administrative amendment request to Certificate of Approval A710141 to allow the District MOE office to approve minor operational changes to the Sewer-Matic Drain Service facility.		
<b>Municipalities Served:</b>	as per C of A A710141		
<b>Approval Description:</b>			
<b>Other Approvals/Permits:</b>			
<b>PDF URL:</b>	<a href="https://www.accessenvironment.ene.gov.on.ca/instruments/2476-4GUNZ2-14.pdf">https://www.accessenvironment.ene.gov.on.ca/instruments/2476-4GUNZ2-14.pdf</a>		

**Site:** lot 4 con 6 ON

**Database:**  
WWIS

<b>Well ID:</b>	1530763	<b>Data Entry Status:</b>	
<b>Construction Date:</b>		<b>Data Src:</b>	1
<b>Primary Water Use:</b>		<b>Date Received:</b>	9/1/1999
<b>Sec. Water Use:</b>		<b>Selected Flag:</b>	Yes
<b>Final Well Status:</b>	Abandoned-Other	<b>Abandonment Rec:</b>	
<b>Water Type:</b>		<b>Contractor:</b>	4006
<b>Casing Material:</b>		<b>Form Version:</b>	1
<b>Audit No:</b>	201708	<b>Owner:</b>	
<b>Tag:</b>		<b>Street Name:</b>	
<b>Construction Method:</b>		<b>County:</b>	OTTAWA-CARLETON
<b>Elevation (m):</b>		<b>Municipality:</b>	GLOUCESTER TOWNSHIP
<b>Elevation Reliability:</b>		<b>Site Info:</b>	
<b>Depth to Bedrock:</b>		<b>Lot:</b>	004
<b>Well Depth:</b>		<b>Concession:</b>	06



Overburden/Bedrock:  
Pump Rate:  
Static Water Level:  
Flowing (Y/N):  
Flow Rate:  
Clear/Cloudy:

Concession Name:  
Easting NAD83:  
Northing NAD83:  
Zone:  
UTM Reliability:

**Bore Hole Information**

Bore Hole ID: 10052297  
DP2BR:  
Spatial Status:  
Code OB:  
Code OB Desc: No formation data  
Open Hole:  
Cluster Kind:  
Date Completed: 5/25/1999  
Remarks:  
Elevrc Desc:  
Location Source Date:  
Improvement Location Source:  
Improvement Location Method:  
Source Revision Comment:  
Supplier Comment:

Elevation:  
Elevrc:  
Zone: 18  
East83:  
North83:  
Org CS:  
UTMRC: 9  
UTMRC Desc: unknown UTM  
Location Method: na

**Method of Construction & Well Use**

Method Construction ID:  
Method Construction Code: 4  
Method Construction: Rotary (Air)  
Other Method Construction:

**Pipe Information**

Pipe ID: 10600867  
Casing No: 1  
Comment:  
Alt Name:

**Site:**  
Ottawa ON

**Database:**  
WWIS

Well ID: 7290688  
Construction Date:  
Primary Water Use: Test Hole  
Sec. Water Use:  
Final Well Status: Observation Wells  
Water Type:  
Casing Material:  
Audit No: Z261473  
Tag: A228339  
Construction Method:  
Elevation (m):  
Elevation Reliability:  
Depth to Bedrock:  
Well Depth:  
Overburden/Bedrock:  
Pump Rate:  
Static Water Level:  
Flowing (Y/N):  
Flow Rate:  
Clear/Cloudy:

Data Entry Status:  
Data Src:  
Date Received: 7/19/2017  
Selected Flag: Yes  
Abandonment Rec:  
Contractor: 7579  
Form Version: 7  
Owner:  
Street Name: HWY 417 WEST  
County:  
Municipality:  
Site Info:  
Lot:  
Concession:  
Concession Name:  
Easting NAD83:  
Northing NAD83:  
Zone:  
UTM Reliability:

**Bore Hole Information**

**Bore Hole ID:** 1006636095  
**DP2BR:**  
**Spatial Status:**  
**Code OB:**  
**Code OB Desc:**  
**Open Hole:**  
**Cluster Kind:**  
**Date Completed:** 7/4/2017  
**Remarks:**  
**Elevrc Desc:**  
**Location Source Date:**  
**Improvement Location Source:**  
**Improvement Location Method:**  
**Source Revision Comment:**  
**Supplier Comment:**

**Elevation:**  
**Elevrc:**  
**Zone:**  
**East83:**  
**North83:**  
**Org CS:** UTM83  
**UTMRC:** 9  
**UTMRC Desc:** unknown UTM  
**Location Method:** wwr

**Overburden and Bedrock**  
**Materials Interval**

**Formation ID:** 1006753724  
**Layer:** 3  
**Color:** 8  
**General Color:** BLACK  
**Mat1:** 17  
**Most Common Material:** SHALE  
**Mat2:**  
**Other Materials:**  
**Mat3:**  
**Other Materials:**  
**Formation Top Depth:** 42  
**Formation End Depth:** 72.5  
**Formation End Depth UOM:** ft

**Overburden and Bedrock**  
**Materials Interval**

**Formation ID:** 1006753723  
**Layer:** 2  
**Color:** 6  
**General Color:** BROWN  
**Mat1:** 28  
**Most Common Material:** SAND  
**Mat2:** 06  
**Other Materials:** SILT  
**Mat3:**  
**Other Materials:**  
**Formation Top Depth:** 20  
**Formation End Depth:** 42  
**Formation End Depth UOM:** ft

**Overburden and Bedrock**  
**Materials Interval**

**Formation ID:** 1006753722  
**Layer:** 1  
**Color:** 2  
**General Color:** GREY  
**Mat1:** 11  
**Most Common Material:** GRAVEL  
**Mat2:** 28  
**Other Materials:** SAND  
**Mat3:**  
**Other Materials:**  
**Formation Top Depth:** 0  
**Formation End Depth:** 20

**Formation End Depth UOM:** ft

**Annular Space/Abandonment  
Sealing Record**

**Plug ID:** 1006753731  
**Layer:** 1  
**Plug From:** 0  
**Plug To:** 72.5  
**Plug Depth UOM:** ft

**Pipe Information**

**Pipe ID:** 1006753721  
**Casing No:** 0  
**Comment:**  
**Alt Name:**

**Construction Record - Casing**

**Casing ID:** 1006753727  
**Layer:** 1  
**Material:**  
**Open Hole or Material:**  
**Depth From:** 0  
**Depth To:** 72.5  
**Casing Diameter:** 2.5  
**Casing Diameter UOM:** inch  
**Casing Depth UOM:** ft

**Construction Record - Screen**

**Screen ID:** 1006753728  
**Layer:**  
**Slot:**  
**Screen Top Depth:**  
**Screen End Depth:**  
**Screen Material:**  
**Screen Depth UOM:** ft  
**Screen Diameter UOM:** inch  
**Screen Diameter:**

**Hole Diameter**

**Hole ID:** 1006753725  
**Diameter:** 3.63  
**Depth From:** 0  
**Depth To:** 72.5  
**Hole Depth UOM:** ft  
**Hole Diameter UOM:** inch

## Appendix: Database Descriptions

*Environmental Risk Information Services (ERIS) can search the following databases. The extent of historical information varies with each database and current information is determined by what is publicly available to ERIS at the time of update. **Note:** Databases denoted with " \* " indicates that the database will no longer be updated. See the individual database description for more information.*

### **Abandoned Aggregate Inventory:**

Provincial [AAGR](#)

The MAAP Program maintains a database of abandoned pits and quarries. Please note that the database is only referenced by lot and concession and city/town location. The database provides information regarding the location, type, size, land use, status and general comments.\*

**Government Publication Date: Sept 2002\***

### **Aggregate Inventory:**

Provincial [AGR](#)

The Ontario Ministry of Natural Resources maintains a database of all active pits and quarries. The database provides information regarding the registered owner/operator, location name, operation type, approval type, and maximum annual tonnage.

**Government Publication Date: Up to Sep 2019**

### **Abandoned Mine Information System:**

Provincial [AMIS](#)

The Abandoned Mines Information System contains data on known abandoned and inactive mines located on both Crown and privately held lands. The information was provided by the Ministry of Northern Development and Mines (MNDM), with the following disclaimer: "the database provided has been compiled from various sources, and the Ministry of Northern Development and Mines makes no representation and takes no responsibility that such information is accurate, current or complete". Reported information includes official mine name, status, background information, mine start/end date, primary commodity, mine features, hazards and remediation.

**Government Publication Date: 1800-Oct 2018**

### **Anderson's Waste Disposal Sites:**

Private [ANDR](#)

The information provided in this database was collected by examining various historical documents which aimed to characterize the likely position of former waste disposal sites from 1860 to present. The research initiative behind the creation of this database was to identify those sites that are missing from the Ontario MOE Waste Disposal Site Inventory, as well as to provide revisions and corrections to the positions and descriptions of sites currently listed in the MOE inventory. In addition to historic waste disposal facilities, the database also identifies certain auto wreckers and scrap yards that have been extrapolated from documentary sources. Please note that the data is not warranted to be complete, exhaustive or authoritative. The information was collected for research purposes only.

**Government Publication Date: 1860s-Present**

### **Aboveground Storage Tanks:**

Provincial [AST](#)

Historical listing of aboveground storage tanks made available by the Department of Natural Resources and Forestry. Includes tanks used to hold water or petroleum. This dataset has been retired as of September 25, 2014 and will no longer be updated.

**Government Publication Date: May 31, 2014**

### **Automobile Wrecking & Supplies:**

Private [AUWR](#)

This database provides an inventory of known locations that are involved in the scrap metal, automobile wrecking/recycling, and automobile parts & supplies industry. Information is provided on the company name, location and business type.

**Government Publication Date: 1999-Jan 31, 2020**

### **Borehole:**

Provincial [BORE](#)

A borehole is the generalized term for any narrow shaft drilled in the ground, either vertically or horizontally. The information here includes geotechnical investigations or environmental site assessments, mineral exploration, or as a pilot hole for installing piers or underground utilities. Information is from many sources such as the Ministry of Transportation (MTO) boreholes from engineering reports and projects from the 1950 to 1990's in Southern Ontario. Boreholes from the Ontario Geological Survey (OGS) including The Urban Geology Analysis Information System (UGAIS) and the York Peel Durham Toronto (YPDT) database of the Conservation Authority Moraine Coalition. This database will include fields such as location, stratigraphy, depth, elevation, year drilled, etc. For all water well data or oil and gas well data for Ontario please refer to WWIS and OOGW.

**Government Publication Date: 1875-Jul 2018**

**Certificates of Approval:**

Provincial CA

This database contains the following types of approvals: Air & Noise, Industrial Sewage, Municipal & Private Sewage, Waste Management Systems and Renewable Energy Approvals. The MOE in Ontario states that any facility that releases emissions to the atmosphere, discharges contaminants to ground or surface water, provides potable water supplies, or stores, transports or disposes of waste, must have a Certificate of Approval before it can operate lawfully. Fields include approval number, business name, address, approval date, approval type and status. This database will no longer be updated, as CofA's have been replaced by either Environmental Activity and Sector Registry (EASR) or Environmental Compliance Approval (ECA). Please refer to those individual databases for any information after Oct.31, 2011.

**Government Publication Date: 1985-Oct 30, 2011\***

**Dry Cleaning Facilities:**

Federal CDRY

List of dry cleaning facilities made available by Environment and Climate Change Canada. Environment and Climate Change Canada's Tetrachloroethylene (Use in Dry Cleaning and Reporting Requirements) Regulations (SOR/2003-79) are intended to reduce releases of tetrachloroethylene to the environment from dry cleaning facilities.

Environment and Climate Change Canada cites the coronavirus pandemic as an explanation for delays in releasing data pursuant to requests.

**Government Publication Date: Jan 2004-Dec 2017**

**Commercial Fuel Oil Tanks:**

Provincial CFOT

Locations of commercial underground fuel oil tanks. This is not a comprehensive or complete inventory of commercial fuel tanks in the province; this listing is a copy of records of registered commercial underground fuel oil tanks obtained under Access to Public Information.

Note that the following types of tanks do not require registration: waste oil tanks in apartments, office buildings, residences, etc.; aboveground gas or diesel tanks. Records are not verified for accuracy or completeness.

The coronavirus pandemic is cited by the agency responsible for tank regulations and data as an explanation for delays in releasing data pursuant to requests.

**Government Publication Date: Feb 28, 2017**

**Chemical Register:**

Private CHEM

This database includes information from both a one time study conducted in 1992 and private source and is a listing of facilities that manufacture or distribute chemicals. The production of these chemical substances may involve one or more chemical reactions and/or chemical separation processes (i.e. fractionation, solvent extraction, crystallization, etc.).

**Government Publication Date: 1999-Jan 31, 2020**

**Compressed Natural Gas Stations:**

Private CNG

Canada has a network of public access compressed natural gas (CNG) refuelling stations. These stations dispense natural gas in compressed form at 3,000 pounds per square inch (psi), the pressure which is allowed within the current Canadian codes and standards. The majority of natural gas refuelling is located at existing retail gasoline that have a separate refuelling island for natural gas. This list of stations is made available by the Canadian Natural Gas Vehicle Alliance.

**Government Publication Date: Dec 2012 - Feb 2020**

**Inventory of Coal Gasification Plants and Coal Tar Sites:**

Provincial COAL

This inventory includes both the "Inventory of Coal Gasification Plant Waste Sites in Ontario-April 1987" and the Inventory of Industrial Sites Producing or Using Coal Tar and Related Tars in Ontario-November 1988) collected by the MOE. It identifies industrial sites that produced and continue to produce or use coal tar and other related tars. Detailed information is available and includes: facility type, size, land use, information on adjoining properties, soil condition, site operators/occupants, site description, potential environmental impacts and historic maps available. This was a one-time inventory.\*

**Government Publication Date: Apr 1987 and Nov 1988\***

**Compliance and Convictions:**

Provincial CONV

This database summarizes the fines and convictions handed down by the Ontario courts beginning in 1989. Companies and individuals named here have been found guilty of environmental offenses in Ontario courts of law.

**Government Publication Date: 1989-Dec 2019**

**Certificates of Property Use:**

Provincial CPU

This is a subset taken from Ontario's Environmental Registry (EBR) database. It will include all CPU's on the registry such as (EPA s. 168.6) - Certificate of Property Use.

**Government Publication Date: 1994-May 31, 2020**

**Drill Hole Database:**

Provincial

[DRL](#)

The Ontario Drill Hole Database contains information on more than 113,000 percussion, overburden, sonic and diamond drill holes from assessment files on record with the department of Mines and Minerals. Please note that limited data is available for southern Ontario, as it was the last area to be completed. The database was created when surveys submitted to the Ministry were converted in the Assessment File Research Image Database (AFRI) project. However, the degree of accuracy (coordinates) as to the exact location of drill holes is dependent upon the source document submitted to the MNDM. Levels of accuracy used to locate holes are: centering on the mining claim; a sketch of the mining claim; a 1:50,000 map; a detailed company map; or from submitted a "Report of Work".

**Government Publication Date: 1886 - Sep 2019**

**Environmental Activity and Sector Registry:**

Provincial

[EASR](#)

On October 31, 2011, a smarter, faster environmental approvals system came into effect in Ontario. The EASR allows businesses to register certain activities with the ministry, rather than apply for an approval. The registry is available for common systems and processes, to which preset rules of operation can be applied. The EASR is currently available for: heating systems, standby power systems and automotive refinishing. Businesses whose activities aren't subject to the EASR may apply for an ECA (Environmental Compliance Approval), Please see our ECA database.

**Government Publication Date: Oct 2011-May 31, 2020**

**Environmental Registry:**

Provincial

[EBR](#)

The Environmental Registry lists proposals, decisions and exceptions regarding policies, Acts, instruments, or regulations that could significantly affect the environment. Through the Registry, thirteen provincial ministries notify the public of upcoming proposals and invite their comments. For example, if a local business is requesting a permit, license, or certificate of approval to release substances into the air or water; these are notified on the registry. Data includes: Approval for discharge into the natural environment other than water (i.e. Air) - EPA s. 9, Approval for sewage works - OWRA s. 53(1), and EPA s. 27 - Approval for a waste disposal site. For information regarding Permit to Take Water (PTTW), Certificate of Property Use (CPU) and (ORD) Orders please refer to those individual databases.

**Government Publication Date: 1994-May 31, 2020**

**Environmental Compliance Approval:**

Provincial

[ECA](#)

On October 31, 2011, a smarter, faster environmental approvals system came into effect in Ontario. In the past, a business had to apply for multiple approvals (known as certificates of approval) for individual processes and pieces of equipment. Today, a business either registers itself, or applies for a single approval, depending on the types of activities it conducts. Businesses whose activities aren't subject to the EASR may apply for an ECA. A single ECA addresses all of a business's emissions, discharges and wastes. Separate approvals for air, noise and waste are no longer required. This database will also include Renewable Energy Approvals. For certificates of approval prior to Nov 1st, 2011, please refer to the CA database. For all Waste Disposal Sites please refer to the WDS database.

**Government Publication Date: Oct 2011-May 31, 2020**

**Environmental Effects Monitoring:**

Federal

[EEM](#)

The Environmental Effects Monitoring program assesses the effects of effluent from industrial or other sources on fish, fish habitat and human usage of fisheries resources. Since 1992, pulp and paper mills have been required to conduct EEM studies under the Pulp and Paper Effluent Regulations. This database provides information on the mill name, geographical location and sub-lethal toxicity data.

**Government Publication Date: 1992-2007\***

**ERIS Historical Searches:**

Private

[EHS](#)

ERIS has compiled a database of all environmental risk reports completed since March 1999. Available fields for this database include: site location, date of report, type of report, and search radius. As per all other databases, the ERIS database can be referenced on both the map and "Statistical Profile" page.

**Government Publication Date: 1999-Apr 30, 2020**

**Environmental Issues Inventory System:**

Federal

[EIIS](#)

The Environmental Issues Inventory System was developed through the implementation of the Environmental Issues and Remediation Plan. This plan was established to determine the location and severity of contaminated sites on inhabited First Nation reserves, and where necessary, to remediate those that posed a risk to health and safety; and to prevent future environmental problems. The EIIS provides information on the reserve under investigation, inventory number, name of site, environmental issue, site action (Remediation, Site Assessment), and date investigation completed.

**Government Publication Date: 1992-2001\***

**Emergency Management Historical Event:**

Provincial

[EMHE](#)

List of locations of historical occurrences of emergency events, including those assigned to the Ministry of Natural Resources by Order-In-Council (OIC) under the Emergency Management and Civil Protection Act, as well as events where MNR provided requested emergency response assistance. Many of these events will have involved community evacuations, significant structural loss, and/or involvement of MNR emergency response staff. These events fall into one of ten (10) type categories: Dam Failure; Drought / Low Water; Erosion; Flood; Forest Fire; Soil and Bedrock Instability; Petroleum Resource Center Event, EMO Requested Assistance, Continuity of Operations Event, Other Requested Assistance. EMHE record details are reproduced by ERIS under License with the Ontario Ministry of Natural Resources © Queen's Printer for Ontario, 2017.

**Government Publication Date: Dec 31, 2016**

**Environmental Penalty Annual Report:**

Provincial

EPAR

This database contains data from Ontario's annual environmental penalty report published by the Ministry of the Environment and Climate Change. These reports provide information on environmental penalties for land or water violations issued to companies in one of the nine industrial sectors covered by the Municipal Industrial Strategy for Abatement (MISA) regulations.

**Government Publication Date:** Jan 1, 2011 - Dec 31, 2019

**List of Expired Fuels Safety Facilities:**

Provincial

EXP

List of facilities and tanks for which there was once a fuel registration. This is not a comprehensive or complete inventory of expired tanks/tank facilities in the province; this listing is a copy of previously registered tanks and facilities obtained under Access to Public Information. Includes private fuel outlets, bulk plants, fuel oil tanks, gasoline stations, marinas, propane filling stations, liquid fuel tanks, piping systems, etc; includes tanks which have been removed from the ground.

Notes: registration was not required for private fuel underground/aboveground storage tanks prior to January 1990, nor for furnace oil tanks prior to May 1, 2002; registration is not required for waste oil tanks in apartments, office buildings, residences, etc., or aboveground gas or diesel tanks. Records are not verified for accuracy or completeness.

The coronavirus pandemic is cited by the agency responsible for tank regulations and data as an explanation for delays in releasing data pursuant to requests.

**Government Publication Date:** Feb 28, 2017

**Federal Convictions:**

Federal

FCON

Environment Canada maintains a database referred to as the "Environmental Registry" that details prosecutions under the Canadian Environmental Protection Act (CEPA) and the Fisheries Act (FA). Information is provided on the company name, location, charge date, offence and penalty.

**Government Publication Date:** 1988-Jun 2007\*

**Contaminated Sites on Federal Land:**

Federal

FCS

The Federal Contaminated Sites Inventory includes information on known federal contaminated sites under the custodianship of departments, agencies and consolidated Crown corporations as well as those that are being or have been investigated to determine whether they have contamination arising from past use that could pose a risk to human health or the environment. The inventory also includes non-federal contaminated sites for which the Government of Canada has accepted some or all financial responsibility. It does not include sites where contamination has been caused by, and which are under the control of, enterprise Crown corporations, private individuals, firms or other levels of government. Includes fire training sites and sites at which Per- and Polyfluoroalkyl Substances (PFAS) are a concern.

**Government Publication Date:** Jun 2000-Apr 2020

**Fisheries & Oceans Fuel Tanks:**

Federal

FOFT

Fisheries & Oceans Canada maintains an inventory of aboveground & underground fuel storage tanks located on Fisheries & Oceans property or controlled by DFO. Our inventory provides information on the site name, location, tank owner, tank operator, facility type, storage tank location, tank contents & capacity, and date of tank installation.

**Government Publication Date:** 1964-Sep 2019

**Federal Identification Registry for Storage Tank Systems (FIRSTS):**

Federal

FRST

A list of federally regulated Storage tanks from the Federal Identification Registry for Storage Tank Systems (FIRSTS). FIRSTS is Environment and Climate Change Canada's database of storage tank systems subject to the Storage Tank for Petroleum Products and Allied Petroleum Products Regulations. The main objective of the Regulations is to prevent soil and groundwater contamination from storage tank systems located on federal and aboriginal lands. Storage tank systems that do not have a valid identification number displayed in a readily visible location on or near the storage tank system may be refused product delivery.

**Government Publication Date:** May 31, 2018

**Fuel Storage Tank:**

Provincial

FST

List of registered private and retail fuel storage tanks. This is not a comprehensive or complete inventory of private and retail fuel storage tanks in the province; this listing is a copy of registered private and retail fuel storage tanks, obtained under Access to Public Information.

Notes: registration was not required for private fuel underground/aboveground storage tanks prior to January 1990, nor for furnace oil tanks prior to May 1, 2002; registration is not required for waste oil tanks in apartments, office buildings, residences, etc., or aboveground gas or diesel tanks. Records are not verified for accuracy or completeness.

The coronavirus pandemic is cited by the agency responsible for tank regulations and data as an explanation for delays in releasing data pursuant to requests.

**Government Publication Date:** Feb 28, 2017

**Fuel Storage Tank - Historic:**

Provincial

FSTH

The Fuels Safety Branch of the Ontario Ministry of Consumer and Commercial Relations maintained a database of all registered private fuel storage tanks. Public records of private fuel storage tanks are only available since the registration became effective in September 1989. This information is now collected by the Technical Standards and Safety Authority.

**Government Publication Date:** Pre-Jan 2010\*



**Ontario Regulation 347 Waste Generators Summary:**

Provincial

GEN

Regulation 347 of the Ontario EPA defines a waste generation site as any site, equipment and/or operation involved in the production, collection, handling and/or storage of regulated wastes. A generator of regulated waste is required to register the waste generation site and each waste produced, collected, handled, or stored at the site. This database contains the registration number, company name and address of registered generators including the types of hazardous wastes generated. It includes data on waste generating facilities such as: drycleaners, waste treatment and disposal facilities, machine shops, electric power distribution etc. This information is a summary of all years from 1986 including the most currently available data. Some records may contain, within the company name, the phrase "See & Use..." followed by a series of letters and numbers. This occurs when one company is amalgamated with or taken over by another registered company. The number listed as "See & Use", refers to the new ownership and the other identification number refers to the original ownership. This phrase serves as a link between the 2 companies until operations have been fully transferred.

**Government Publication Date: 1986-Apr 30, 2020****Greenhouse Gas Emissions from Large Facilities:**

Federal

GHG

List of greenhouse gas emissions from large facilities made available by Environment Canada. Greenhouse gas emissions in kilotonnes of carbon dioxide equivalents (kt CO<sub>2</sub> eq).

**Government Publication Date: 2013-Dec 2017****TSSA Historic Incidents:**

Provincial

HINC

List of historic incidences of spills and leaks of diesel, fuel oil, gasoline, natural gas, propane, and hydrogen recorded by the TSSA in their previous incident tracking system. The TSSA's Fuels Safety Program administers the Technical Standards & Safety Act 2000, providing fuel-related safety services associated with the safe transportation, storage, handling and use of fuels such as gasoline, diesel, propane, natural gas and hydrogen. Under this Act, the TSSA regulates fuel suppliers, storage facilities, transport trucks, pipelines, contractors and equipment or appliances that use fuels. Records are not verified for accuracy or completeness. This is not a comprehensive or complete inventory of historical fuel spills and leaks in the province. This listing is a copy of the data captured at one moment in time and is hence limited by the record date provided here.

**Government Publication Date: 2006-June 2009\*****Indian & Northern Affairs Fuel Tanks:**

Federal

IAFT

The Department of Indian & Northern Affairs Canada (INAC) maintains an inventory of aboveground & underground fuel storage tanks located on both federal and crown land. Our inventory provides information on the reserve name, location, facility type, site/facility name, tank type, material & ID number, tank contents & capacity, and date of tank installation.

**Government Publication Date: 1950-Aug 2003\*****Fuel Oil Spills and Leaks:**

Provincial

INC

Listing of spills and leaks of diesel, fuel oil, gasoline, natural gas, propane, and hydrogen reported to the Spills Action Centre (SAC). This is not a comprehensive or complete inventory of fuel-related leaks, spills, and incidents in the province; this listing in a copy of incidents reported to the SAC, obtained under Access to Public Information. Includes incidents from fuel-related hazards such as spills, fires, and explosions. Records are not verified for accuracy or completeness.

The coronavirus pandemic is cited by the agency responsible for tank regulations and data as an explanation for delays in releasing data pursuant to requests.

**Government Publication Date: Feb 28, 2017****Landfill Inventory Management Ontario:**

Provincial

LIMO

The Landfill Inventory Management Ontario (LIMO) database is updated every year, as the ministry compiles new and updated information. The inventory will include small and large landfills. Additionally, each year the ministry will request operators of the larger landfills complete a landfill data collection form that will be used to update LIMO and will include the following information from the previous operating year. This will include additional information such as estimated amount of total waste received, landfill capacity, estimated total remaining landfill capacity, fill rates, engineering designs, reporting and monitoring details, size of location, service area, approved waste types, leachate of site treatment, contaminant attenuation zone and more. The small landfills will include information such as site owner, site location and certificate of approval # and status.

**Government Publication Date: Feb 28, 2019****Canadian Mine Locations:**

Private

MINE

This information is collected from the Canadian & American Mines Handbook. The Mines database is a national database that provides over 290 listings on mines (listed as public companies) dealing primarily with precious metals and hard rocks. Listed are mines that are currently in operation, closed, suspended, or are still being developed (advanced projects). Their locations are provided as geographic coordinates (x, y and/or longitude, latitude). As of 2002, data pertaining to Canadian smelters and refineries has been appended to this database.

**Government Publication Date: 1998-2009\***



**Mineral Occurrences:**

Provincial

MNR

In the early 70's, the Ministry of Northern Development and Mines created an inventory of approximately 19,000 mineral occurrences in Ontario, in regard to metallic and industrial minerals, as well as some information on building stones and aggregate deposits. Please note that the "Horizontal Positional Accuracy" is approximately +/- 200 m. Many reference elements for each record were derived from field sketches using pace or chain/tape measurements against claim posts or topographic features in the area. The primary limiting factor for the level of positional accuracy is the scale of the source material. The testing of horizontal accuracy of the source materials was accomplished by comparing the plan metric (X and Y) coordinates of that point with the coordinates of the same point as defined from a source of higher accuracy.

**Government Publication Date: 1846-Jan 2020**

**National Analysis of Trends in Emergencies System (NATES):**

Federal

NATE

In 1974 Environment Canada established the National Analysis of Trends in Emergencies System (NATES) database, for the voluntary reporting of significant spill incidents. The data was to be used to assist in directing the work of the emergencies program. NATES ran from 1974 to 1994. Extensive information is available within this database including company names, place where the spill occurred, date of spill, cause, reason and source of spill, damage incurred, and amount, concentration, and volume of materials released.

**Government Publication Date: 1974-1994\***

**Non-Compliance Reports:**

Provincial

NCPL

The Ministry of the Environment provides information about non-compliant discharges of contaminants to air and water that exceed legal allowable limits, from regulated industrial and municipal facilities. A reported non-compliance failure may be in regard to a Control Order, Certificate of Approval, Sectoral Regulation or specific regulation/act.

**Government Publication Date: Dec 31, 2018**

**National Defense & Canadian Forces Fuel Tanks:**

Federal

NDFT

The Department of National Defense and the Canadian Forces maintains an inventory of all aboveground & underground fuel storage tanks located on DND lands. Our inventory provides information on the base name, location, tank type & capacity, tank contents, tank class, date of tank installation, date tank last used, and status of tank as of May 2001. This database will no longer be updated due to the new National Security protocols which have prohibited any release of this database.

**Government Publication Date: Up to May 2001\***

**National Defense & Canadian Forces Spills:**

Federal

NDSP

The Department of National Defense and the Canadian Forces maintains an inventory of spills to land and water. All spill sites have been classified under the "Transportation of Dangerous Goods Act - 1992". Our inventory provides information on the facility name, location, spill ID #, spill date, type of spill, as well as the quantity of substance spilled & recovered.

**Government Publication Date: Mar 1999-Apr 2018**

**National Defence & Canadian Forces Waste Disposal Sites:**

Federal

NDWD

The Department of National Defence and the Canadian Forces maintains an inventory of waste disposal sites located on DND lands. Where available, our inventory provides information on the base name, location, type of waste received, area of site, depth of site, year site opened/closed and status.

**Government Publication Date: 2001-Apr 2007\***

**National Energy Board Pipeline Incidents:**

Federal

NEBI

Locations of pipeline incidents from 2008 to present, made available by the Canada Energy Regulator (CER) - previously the National Energy Board (NEB). Includes incidents reported under the Onshore Pipeline Regulations and the Processing Plant Regulations related to pipelines under federal jurisdiction, does not include incident data related to pipelines under provincial or territorial jurisdiction.

**Government Publication Date: 2008-Mar 31, 2020**

**National Energy Board Wells:**

Federal

NEBP

The NEBW database contains information on onshore & offshore oil and gas wells that are outside provincial jurisdiction(s) and are thereby regulated by the National Energy Board. Data is provided regarding the operator, well name, well ID No./UWI, status, classification, well depth, spud and release date.

**Government Publication Date: 1920-Feb 2003\***

**National Environmental Emergencies System (NEES):**

Federal

NEES

In 2000, the Emergencies program implemented NEES, a reporting system for spills of hazardous substances. For the most part, this system only captured data from the Atlantic Provinces, some from Quebec and Ontario and a portion from British Columbia. Data for Alberta, Saskatchewan, Manitoba and the Territories was not captured. However, NEES is also a repository for previous Environment Canada spill datasets. NEES is composed of the historic datasets ' or Trends ' which dates from approximately 1974 to present. NEES Trends is a compilation of historic databases, which were merged and includes data from NATES (National Analysis of Trends in Emergencies System), ARTS (Atlantic Regional Trends System), and NEES. In 2001, the Emergencies Program determined that variations in reporting regimes and requirements between federal and provincial agencies made national spill reporting and trend analysis difficult to achieve. As a consequence, the department has focused efforts on capturing data on spills of substances which fall under its legislative authority only (CEPA and FA). As such, the NEES database will be decommissioned in December 2004.

**Government Publication Date: 1974-2003\*****National PCB Inventory:**

Federal

NPCB

Environment Canada's National PCB inventory includes information on in-use PCB containing equipment in Canada including federal, provincial and private facilities. Federal out-of-service PCB containing equipment and PCB waste owned by the federal government or by federally regulated industries such as airlines, railway companies, broadcasting companies, telephone and telecommunications companies, pipeline companies, etc. are also listed. Although it is not Environment Canada's mandate to collect data on non-federal PCB waste, the National PCB inventory includes some information on provincial and private PCB waste and storage sites. Some addresses provided may be Head Office addresses and are not necessarily the location of where the waste is being used or stored.

**Government Publication Date: 1988-2008\*****National Pollutant Release Inventory:**

Federal

NPRI

Environment Canada has defined the National Pollutant Release Inventory ("NPRI") as a federal government initiative designed to collect comprehensive national data regarding releases to air, water, or land, and waste transfers for recycling for more than 300 listed substances.

**Government Publication Date: 1993-May 2017****Oil and Gas Wells:**

Private

OGWE

The Nickle's Energy Group (publisher of the Daily Oil Bulletin) collects information on drilling activity including operator and well statistics. The well information database includes name, location, class, status and depth. The main Nickle's database is updated on a daily basis, however, this database is updated on a monthly basis. More information is available at [www.nickles.com](http://www.nickles.com).

**Government Publication Date: 1988-May 31, 2020****Ontario Oil and Gas Wells:**

Provincial

OOGW

In 1998, the MNR handed over to the Ontario Oil, Gas and Salt Resources Corporation, the responsibility of maintaining a database of oil and gas wells drilled in Ontario. The OGSR Library has over 20,000+ wells in their database. Information available for all wells in the ERIS database include well owner/operator, location, permit issue date, and well cap date, license No., status, depth and the primary target (rock unit) of the well being drilled. All geology/stratigraphy table information, plus all water table information is also provide for each well record.

**Government Publication Date: 1800-Jun 2019****Inventory of PCB Storage Sites:**

Provincial

OPCB

The Ontario Ministry of Environment, Waste Management Branch, maintains an inventory of PCB storage sites within the province. Ontario Regulation 11/82 (Waste Management - PCB) and Regulation 347 (Generator Waste Management) under the Ontario EPA requires the registration of inactive PCB storage equipment and/or disposal sites of PCB waste with the Ontario Ministry of Environment. This database contains information on: 1) waste quantities; 2) major and minor sites storing liquid or solid waste; and 3) a waste storage inventory.

**Government Publication Date: 1987-Oct 2004; 2012-Dec 2013****Orders:**

Provincial

ORD

This is a subset taken from Ontario's Environmental Registry (EBR) database. It will include all Orders on the registry such as (EPA s. 17) - Order for remedial work, (EPA s. 18) - Order for preventative measures, (EPA s. 43) - Order for removal of waste and restoration of site, (EPA s. 44) - Order for conformity with Act for waste disposal sites, (EPA s. 136) - Order for performance of environmental measures.

**Government Publication Date: 1994-May 31, 2020****Canadian Pulp and Paper:**

Private

PAP

This information is part of the Pulp and Paper Canada Directory. The Directory provides a comprehensive listing of the locations of pulp and paper mills and the products that they produce.

**Government Publication Date: 1999, 2002, 2004, 2005, 2009-2014****Parks Canada Fuel Storage Tanks:**

Federal

PCFT

Canadian Heritage maintains an inventory of known fuel storage tanks operated by Parks Canada, in both National Parks and at National Historic Sites. The database details information on site name, location, tank install/removal date, capacity, fuel type, facility type, tank design and owner/operator.

**Government Publication Date: 1920-Jan 2005\***

**Pesticide Register:**

Provincial PES

The Ontario Ministry of the Environment and Climate Change maintains a database of licensed operators and vendors of registered pesticides.

**Government Publication Date:** 1988 - May 2020

**Pipeline Incidents:**

Provincial PINC

List of pipeline incidents (strikes, leaks, spills). This is not a comprehensive or complete inventory of pipeline incidents in the province; this listing is an historical copy of records previously obtained under Access to Public Information. Records are not verified for accuracy or completeness.

The coronavirus pandemic is cited by the agency responsible for tank regulations and data as an explanation for delays in releasing data pursuant to requests.

**Government Publication Date:** Feb 28, 2017

**Private and Retail Fuel Storage Tanks:**

Provincial PRT

The Fuels Safety Branch of the Ontario Ministry of Consumer and Commercial Relations maintained a database of all registered private fuel storage tanks and licensed retail fuel outlets. This database includes an inventory of locations that have gasoline, oil, waste oil, natural gas and/or propane storage tanks on their property. The MCCR no longer collects this information. This information is now collected by the Technical Standards and Safety Authority (TSSA).

**Government Publication Date:** 1989-1996\*

**Permit to Take Water:**

Provincial PTTW

This is a subset taken from Ontario's Environmental Registry (EBR) database. It will include all PTTW's on the registry such as OWRA s. 34 - Permit to take water.

**Government Publication Date:** 1994-May 31, 2020

**Ontario Regulation 347 Waste Receivers Summary:**

Provincial REC

Part V of the Ontario Environmental Protection Act ("EPA") regulates the disposal of regulated waste through an operating waste management system or a waste disposal site operated or used pursuant to the terms and conditions of a Certificate of Approval or a Provisional Certificate of Approval. Regulation 347 of the Ontario EPA defines a waste receiving site as any site or facility to which waste is transferred by a waste carrier. A receiver of regulated waste is required to register the waste receiving facility. This database represents registered receivers of regulated wastes, identified by registration number, company name and address, and includes receivers of waste such as: landfills, incinerators, transfer stations, PCB storage sites, sludge farms and water pollution control plants. This information is a summary of all years from 1986 including the most currently available data.

**Government Publication Date:** 1986-2016

**Record of Site Condition:**

Provincial RSC

The Record of Site Condition (RSC) is part of the Ministry of the Environment's Brownfields Environmental Site Registry. Protection from environmental cleanup orders for property owners is contingent upon documentation known as a record of site condition (RSC) being filed in the Environmental Site Registry. In order to file an RSC, the property must have been properly assessed and shown to meet the soil, sediment and groundwater standards appropriate for the use (such as residential) proposed to take place on the property. The Record of Site Condition Regulation (O. Reg. 153/04) details requirements related to site assessment and clean up.

RSCs filed after July 1, 2011 will also be included as part of the new (O.Reg. 511/09).

**Government Publication Date:** 1997-Sept 2001, Oct 2004-May 2020

**Retail Fuel Storage Tanks:**

Private RST

This database includes an inventory of retail fuel outlet locations (including marinas) that have on their property gasoline, oil, waste oil, natural gas and / or propane storage tanks.

**Government Publication Date:** 1999-Jan 31, 2020

**Scott's Manufacturing Directory:**

Private SCT

Scott's Directories is a data bank containing information on over 200,000 manufacturers across Canada. Even though Scott's listings are voluntary, it is the most comprehensive database of Canadian manufacturers available. Information concerning a company's address, plant size, and main products are included in this database.

**Government Publication Date:** 1992-Mar 2011\*

**Ontario Spills:**

Provincial SPL

List of spills and incidents made available the Ministry of the Environment, Conservation and Parks. This database identifies information such as location (approximate), type and quantity of contaminant, date of spill, environmental impact, cause, nature of impact, etc. Information from 1988-2002 was part of the ORIS (Occurrence Reporting Information System). The SAC (Spills Action Centre) handles all spills reported in Ontario. Regulations for spills in Ontario are part of the MOE's Environmental Protection Act, Part X.

The Ministry of the Environment, Conservation and Parks cites the coronavirus pandemic as an explanation for delays in releasing data pursuant to requests.

**Government Publication Date:** 1988-Nov 2019

**Wastewater Discharger Registration Database:**

Provincial

SRDS

Information under this heading is combination of the following 2 programs. The Municipal/Industrial Strategy for Abatement (MISA) division of the Ontario Ministry of Environment maintained a database of all direct dischargers of toxic pollutants within nine sectors including: Electric Power Generation; Mining; Petroleum Refining; Organic Chemicals; Inorganic Chemicals; Pulp & Paper; Metal Casting; Iron & Steel; and Quarries. All sampling information is now collected and stored within the Sample Result Data Store (SRDS).

**Government Publication Date: 1990-Dec 31, 2017**

**Anderson's Storage Tanks:**

Private

TANK

The information provided in this database was collected by examining various historical documents, which identified the location of former storage tanks, containing substances such as fuel, water, gas, oil, and other various types of miscellaneous products. Information is available in regard to business operating at tank site, tank location, permit year, permit & installation type, no. of tanks installed & configuration and tank capacity. Data contained within this database pertains only to the city of Toronto and is not warranted to be complete, exhaustive or authoritative. The information was collected for research purposes only.

**Government Publication Date: 1915-1953\***

**Transport Canada Fuel Storage Tanks:**

Federal

TCFT

List of fuel storage tanks currently or previously owned or operated by Transport Canada. This inventory also includes tanks on The Pickering Lands, which refers to 7,530 hectares (18,600 acres) of land in Pickering, Markham, and Uxbridge owned by the Government of Canada since 1972; properties on this land has been leased by the government since 1975, and falls under the Site Management Policy of Transport Canada, but is administered by Public Works and Government Services Canada. This inventory provides information on the site name, location, tank age, capacity and fuel type.

**Government Publication Date: 1970-Aug 2018**

**Variances for Abandonment of Underground Storage Tanks:**

Provincial

VAR

Listing of variances granted for storage tank abandonment. This is not a comprehensive or complete inventory of tank abandonment variances in the province; this listing is a copy of tank abandonment variance records previously obtained under Access to Public Information. In Ontario, registered underground storage tanks must be removed within two years of disuse; if removal of a tank is not feasible, an application may be sought for a variance from this code requirement.

Records are not verified for accuracy or completeness.

The coronavirus pandemic is cited by the agency responsible for tank regulations and data as an explanation for delays in releasing data pursuant to requests.

**Government Publication Date: Feb 28, 2017**

**Waste Disposal Sites - MOE CA Inventory:**

Provincial

WDS

The Ontario Ministry of Environment, Waste Management Branch, maintains an inventory of known open (active or inactive) and closed disposal sites in the Province of Ontario. Active sites maintain a Certificate of Approval, are approved to receive and are receiving waste. Inactive sites maintain Certificate(s) of Approval but are not receiving waste. Closed sites are not receiving waste. The data contained within this database was compiled from the MOE's Certificate of Approval database. Locations of these sites may be cross-referenced to the Anderson database described under ERIS's Private Source Database section, by the CA number. All new Environmental Compliance Approvals handed out after Oct 31, 2011 for Waste Disposal Sites will still be found in this database.

**Government Publication Date: Oct 2011-May 31, 2020**

**Waste Disposal Sites - MOE 1991 Historical Approval Inventory:**

Provincial

WDSH

In June 1991, the Ontario Ministry of Environment, Waste Management Branch, published the "June 1991 Waste Disposal Site Inventory", of all known active and closed waste disposal sites as of October 30st, 1990. For each "active" site as of October 31st 1990, information is provided on site location, site/CA number, waste type, site status and site classification. For each "closed" site as of October 31st 1990, information is provided on site location, site/CA number, closure date and site classification. Locations of these sites may be cross-referenced to the Anderson database described under ERIS's Private Source Database section, by the CA number.

**Government Publication Date: Up to Oct 1990\***

**Water Well Information System:**

Provincial

WWIS

This database describes locations and characteristics of water wells found within Ontario in accordance with Regulation 903. It includes such information as coordinates, construction date, well depth, primary and secondary use, pump rate, static water level, well status, etc. Also included are detailed stratigraphy information, approximate depth to bedrock and the approximate depth to the water table.

**Government Publication Date: Feb 28, 2019**

# Definitions

**Database Descriptions:** This section provides a detailed explanation for each database including: source, information available, time coverage, and acronyms used. They are listed in alphabetic order.

**Detail Report:** This is the section of the report which provides the most detail for each individual record. Records are summarized by location, starting with the project property followed by records in closest proximity.

**Distance:** The distance value is the distance between plotted points, not necessarily the distance between the sites' boundaries. All values are an approximation.

**Direction:** The direction value is the compass direction of the site in respect to the project property and/or center point of the report.

**Elevation:** The elevation value is taken from the location at which the records for the site address have been plotted. All values are an approximation. Source: Google Elevation API.

**Executive Summary:** This portion of the report is divided into 3 sections:

'Report Summary'- Displays a chart indicating how many records fall on the project property and, within the report search radii.

'Site Report Summary'-Project Property'- This section lists all the records which fall on the project property. For more details, see the 'Detail Report' section.

'Site Report Summary-Surrounding Properties'- This section summarizes all records on adjacent properties, listing them in order of proximity from the project property. For more details, see the 'Detail Report' section.

**Map Key:** The map key number is assigned according to closest proximity from the project property. Map Key numbers always start at #1. The project property will always have a map key of '1' if records are available. If there is a number in brackets beside the main number, this will indicate the number of records on that specific property. If there is no number in brackets, there is only one record for that property.

The symbol and colour used indicates 'elevation': the red inverted triangle will dictate 'ERIS Sites with Lower Elevation', the yellow triangle will dictate 'ERIS Sites with Higher Elevation' and the orange square will dictate 'ERIS Sites with Same Elevation.'

**Unplottables:** These are records that could not be mapped due to various reasons, including limited geographic information. These records may or may not be in your study area, and are included as reference.

## Nick Sullivan

**From:** Public Information Services <publicinformationsservices@tssa.org>  
**Sent:** August-28-19 2:09 PM  
**To:** Nick Sullivan  
**Subject:** RE: Records Search Request (PE4690) - Record Fuels

Hello,

I have searched the below noted address (addresses) and I have located the following record:

Inst Number	Context	Address	City	Province	Postal Code	Inststatusname	Segment1
9336633	FS Facility	4120 BELGRIE N DR	GLOUCESTER	ON	K1G 3N2	Active	FS PRIVATE FUEL OUTLET - SELF SERVE
64552885	FS Facility	4120 BELGRIE N DR	OTTAWA	ON	K1G 3N2	Active	FS GASOLINE STATION - CARD/KEYLOCK
10762134	FS Liquid Fuel Tank	4120 BELGRIE N DR	GLOUCESTER	ON	K1G 3N2	Active	FS LIQUID FUEL TANK
64552886	FS Liquid Fuel Tank	4120 BELGRIE N DR	OTTAWA	ON	K1G 3N2	Active	FS LIQUID FUEL TANK

Effective November 1, 2017 TSSA requires that any requests for the release of public information, must complete the release for public information form. The release for public information form can be found at [https://www.tssa.org/en/about-tssa/release-of-public-information.aspx?\\_mid=392](https://www.tssa.org/en/about-tssa/release-of-public-information.aspx?_mid=392). Please complete the form (1 address per form) and email the completed form to [publicinformationsservices@tssa.org](mailto:publicinformationsservices@tssa.org) or through mail along with a fee of \$56.50 (including HST) per location. The fee is payable with credit card (Visa or MasterCard) or with a Cheque made payable to TSSA.

Although TSSA believes the information provided pursuant to your request is accurate, please note that TSSA does not warrant this information in any way whatsoever.

Thank you,

Roxana



**Public Information Agent**

Facilities and Business Services

345 Carlingview Drive

Toronto, Ontario M9W 6N9

Tel: +1-416-734-6222 | Fax: +1-416-734-3568 | E-Mail: [publicinformationsservices@tssa.org](mailto:publicinformationsservices@tssa.org)

[www.tssa.org](http://www.tssa.org)



---

**From:** Nick Sullivan <[nsullivan@Patersongroup.ca](mailto:nsullivan@Patersongroup.ca)>  
**Sent:** August 28, 2019 11:12 AM  
**To:** Public Information Services <[publicinformationservices@tssa.org](mailto:publicinformationservices@tssa.org)>  
**Subject:** Records Search Request (PE4690)

Good afternoon,

Could you please complete a search of your records for **underground/aboveground storage tanks, historical spills, or other incidents/infractions** for the following addresses in Ottawa, Ontario:

Belgreen Drive: 4140, 4120, 4100, 4090, 4080, 4070;  
Overton Drive: 2680;  
Russell Road: 4120, 4055;  
Hydro Road: 2600.

Thank you very much!

Nick Sullivan, B.Sc.

**patersongroup**  
**solution oriented engineering**  
**over 60 years servicing our clients**

154 Colonnade Road South  
Ottawa, Ontario, K2E 7J5  
Tel: (613) 226-7381 Ext. 208  
Cell: (613) 913-3608

This electronic message and any attached documents are intended only for the named recipients. This communication from the Technical Standards and Safety Authority may contain information that is privileged, confidential or otherwise protected from disclosure and it must not be disclosed, copied, forwarded or distributed without authorization. If you have received this message in error, please notify the sender immediately and delete the original message.





File Number: D06-03-19-0151

November 8, 2019

Nick Sullivan  
Paterson Group  
154 Colonnade Road South  
Ottawa, ON, K2E 7J5

*Sent via email [nsullivan@patersongroup.ca]*

Dear Mr. Sullivan,

**Re: Information Request  
«4055 Russel Road», Ottawa, Ontario (“Subject Property”)**

### **Internal Department Circulation**

The Planning, Infrastructure and Economic Development Department has the following information in response to your request for information regarding the Subject Property:

- **Disposals and Environmental Remediation Unit:** The City’s Environmental Remediation Unit has environmental records on file pertaining to the subject properties noted below either directly on or adjacent to the subject properties. Please visit <https://ottawa.ca/en/city-hall/accountability-and-transparency/accountability-framework/freedom-information-and-protection-privacy/access-information> to submit requests for information under the Municipal Freedom of Information and Protection of Privacy Act.
- **Solid Waste Services:** The Solid Waste Services Database identifies properties that are located within 5 km of a Waste Management Facility. The Solid Waste Services Database has identified that the subject property is located within 1.0 km of the WSI Transfer Station (2628 Glenfield Drive), 2.0 km of the Metro2811 – Metro MRF (2811 Sheffield Road), and 3.5 km of the Metro2475 – Metro MRF (2475 Sheffield Road).

### **Search of Historical Land Use Inventory**

**This acknowledges receipt of the signed Disclaimer regarding your request for information from the City’s Historical Land Use Inventory (HLUI 2005) database for the Subject Property.**

A search of the HLUI database revealed the following information:

*Shaping our future together  
Ensemble, formons notre avenir*

City of Ottawa  
Planning, Infrastructure and Economic  
Development Department

110 Laurier Avenue West, 4th Floor  
Ottawa, ON K1P 1J1  
Tel: (613) 580-2424 ext. 14743  
Fax: (613) 560-6006  
[www.ottawa.ca](http://www.ottawa.ca)

Ville d'Ottawa  
Services de la planification, de l'infrastructure et  
du développement économique

110, avenue Laurier Ouest, 4e étage  
Ottawa (Ontario) K1P 1J1  
Tél.: (613) 580-2424 ext. 14743  
Télééc: (613) 560-6006  
[www.ottawa.ca](http://www.ottawa.ca)



- There are no activities associated with the Subject Property.

The HLUI database was also searched for activity associated with properties located within 250m of the Subject Property. The search revealed the following:

- There are no activities associated with the properties located within 250m of the Subject Property.

A site map has been included to show the location of the Subject Property.

Additional information may be obtained by contacting:

### **Ontario's Environmental Registry**

The Environmental Registry found at <http://www.ebr.gov.on.ca/ERS-WEB-External/> contains "public notices" about environmental matters being proposed by all government ministries covered by the Environmental Bill of Rights. The public notices may contain information about proposed new laws, regulations, policies and programs or about proposals to change or eliminate existing ones. By using key words i.e. name of proponent/owner and the address one can ascertain if there is any information on the proponent and address under the following categories: Ministry, keywords, notice types, Notice Status, Acts, Instruments and published date (all years).

### **The Ontario Land Registry Office**

Registration of real property is recorded in the Ontario Land Registry Office through the Land Titles Act or the Registry Act. Documents relating to title and other agreements that may affect your property are available to the public for a fee. It is recommended that a property search at the Land Registry Office be included in any investigation as to the historic use of your property. The City of Ottawa cannot comment on any documents to which it is not a party.

Court House  
161 Elgin Street 4th Floor  
Ottawa ON K2P 2K1  
Tel: (613) 239-1230  
Fax: (613) 239-1422

**Please note, as per the HLUI Disclaimer, that the information contained in the HLUI database has been compiled from publicly available records and other sources of information. The HLUI may contain erroneous information given that the records used as sources of information may be flawed. For instance, changes in municipal addresses over time may introduce error. Accordingly, all information from the HLUI database is provided on an "as is" basis with no representation or warranty by the City with respect to the information's accuracy or exhaustiveness in responding to the request.**

**Furthermore, the HLUI database and the results of this search in no way confirm the presence or absence of contamination or pollution of any kind. This information is provided on the assumption that it will not be relied upon by any person for any purpose whatsoever. The City of Ottawa denies all liability to any persons attempting to rely on any information provided from the HLUI database.**

**Please note that in responding to your request, the City of Ottawa does not guarantee or comment on the environmental condition of the Subject Property. You may wish to contact the Ontario Ministry of Environment and Climate Change for additional information.**

If you have any further questions or comments, please contact Samantha Gatchene at 613-580-2424 ext. 14743 or [HLUI@ottawa.ca](mailto:HLUI@ottawa.ca)

Sincerely,

A handwritten signature in cursive script that reads "Samantha Gatchene".

Samantha Gatchene

Per:

Michael Boughton, MCIP, RPP  
Senior Planner  
Development Review East  
Planning Services  
Planning, Infrastructure and Economic Development Department

MB/SG

Enclosures

cc: File no. D06-03-19-0151



Scale 1: n/a

4055 Russel Road  
Ottawa, ON  
File # D06-03-19-0151  
Samantha Gatchene



Overview

 = Subject Site

# **APPENDIX 3**

## **QUALIFICATIONS OF ASSESSORS**

Nick Sullivan, B.Sc.



Geotechnical  
Engineering

Environmental  
Engineering

Hydrogeology

Geological  
Engineering

Materials Testing

Building Science

Archaeological  
Services

## POSITION

Junior Environmental Scientist

## EDUCATION

McMaster University, B.Sc. 2016  
Earth & Environmental Science

Niagara College, Cert. 2017  
Environmental Management & Assessment

## EXPERIENCE

*2018 – Present*

### **Paterson Group Inc.**

Consulting Engineers  
Geotechnical and Environmental Division  
Junior Environmental Scientist

## SELECT LIST OF PROJECTS

Phase I & II Environmental Site Assessments - Ottawa & Brockville  
Contaminated Soil and Groundwater Sampling - Ottawa & Kingston  
Geotechnical Investigations of Soil and Rock Stratigraphy - Ottawa  
Supervising of Environmental Remediation Programs - Ottawa  
Designated Substance Surveys - Ottawa  
Outdoor Education Interpreter - Canadian Parks & Wilderness Society  
Invasive Species Management - Credit Valley Conservation Authority  
Public Trail Assessments - Niagara Peninsula Conservation Authority

Geotechnical  
Engineering

Environmental  
Engineering

Hydrogeology

Geological  
Engineering

Materials Testing

Building Science

Archaeological  
Services

## POSITION

Associate and Supervisor of the Environmental Division  
Senior Environmental/Geotechnical Engineer

## EDUCATION

Queen's University, B.A.Sc.Eng, 1991  
Geotechnical / Geological Engineering

## MEMBERSHIPS

Ottawa Geotechnical Group  
Professional Engineers of Ontario

## EXPERIENCE

*1991 to Present*

### **Paterson Group Inc.**

Associate and Senior Environmental/Geotechnical Engineer  
Environmental and Geotechnical Division  
Supervisor of the Environmental Division

## SELECT LIST OF PROJECTS

Mary River Exploration Mine Site - Northern Baffin Island  
Agricultural Supply Facilities - Eastern Ontario  
Laboratory Facility - Edmonton (Alberta)  
Ottawa International Airport - Contaminant Migration Study - Ottawa  
Richmond Road Reconstruction - Ottawa  
Billings Hurdman Interconnect - Ottawa  
Bank Street Reconstruction - Ottawa  
Environmental Review - Various Laboratories across Canada - CFIA  
Dwyer Hill Training Centre - Ottawa  
Nortel Networks Environmental Monitoring - Carling Campus - Ottawa  
Remediation Program - Block D Lands - Kingston  
Investigation of former landfill sites - City of Ottawa  
Record of Site Condition for Railway Lands - North Bay  
Commercial Properties - Guelph and Brampton  
Brownfields Remediation - Alcan Site - Kingston  
Montreal Road Reconstruction - Ottawa  
Appleford Street Residential Development - Ottawa  
Remediation Program - Ottawa Train Yards  
Remediation Program - Bayshore and Heron Gate  
Gladstone Avenue Reconstruction - Ottawa  
Somerset Avenue West Reconstruction - Ottawa