

PLAN OF SURVEY OF
PART OF LOT 22
CONCESSION 11
 GEOGRAPHIC TOWNSHIP OF CUMBERLAND
 CITY OF OTTAWA

SCALE 1 : 1000
 0 20 40 60 metres

J. D. BARNES LIMITED
 © COPYRIGHT 2020

METRIC DISTANCES AND/OR COORDINATES SHOWN ON THIS PLAN ARE IN METRES AND CAN BE CONVERTED TO FEET BY DIVIDING BY 0.3048.

LEGEND

- DENOTES SURVEY MONUMENT FOUND
- DENOTES SURVEY MONUMENT SET
- SIB DENOTES STANDARD IRON BAR
- SSIB DENOTES SHORT STANDARD IRON BAR
- IB DENOTES IRON BAR
- WT DENOTES WITNESS
- S DENOTES SET
- M DENOTES MEASURED
- N DENOTES J.G. PAYETTE O.L.S. NOTES AND RECORDS DATED JANUARY 14th, 1971
- HP DENOTES HYDRO POLE
- TP DENOTES TELEPHONE POLE
- AN DENOTES HYDRO POLE ANCHOR
- OC DENOTES OVERHEAD CABLES
- T DENOTES OVERHEAD TELEPHONE CABLE
- RMOOC DENOTES REGIONAL MUNICIPALITY OF OTTAWA-CARLETON
- SC DENOTES STANTEC GEOMATICS LTD.
- AOC DENOTES ANNIS, O'SULLIVAN, VOLLEBECK LTD.
- 990 DENOTES J.G. PAYETTE O.L.S. PLAN 4R-2741
- P1 DENOTES PLAN 4R-22075
- P2 DENOTES PLAN 4R-28359
- P3 DENOTES PLAN 4R-27827

ALL SET SSIB AND PB MONUMENTS WERE USED DUE TO LACK OF OVERBURDEN AND/OR PROXIMITY OF UNDERGROUND UTILITIES IN ACCORDANCE WITH SECTION 11 (4) OF O.REG. 525/91.

NOTES

BEARINGS ARE MTM GRID, DERIVED FROM GNSS OBSERVATIONS, BY REAL TIME NETWORK (RTN) OBSERVATIONS, MTM ZONE 9, NAD83 (CSRS) (2010.0).

DISTANCES ARE GROUND AND CAN BE CONVERTED TO GRID BY MULTIPLYING BY THE COMBINED SCALE FACTOR OF 0.999972.

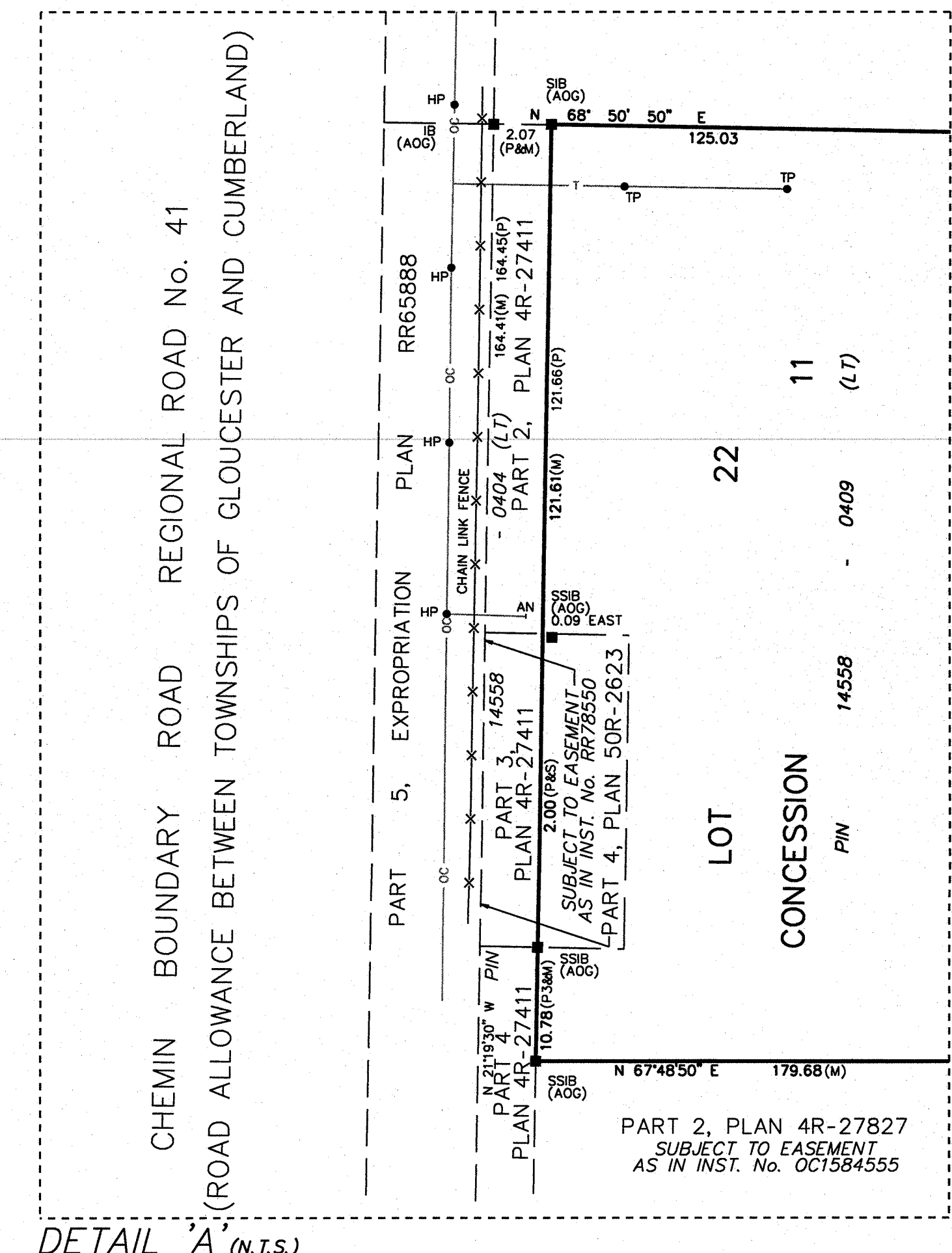
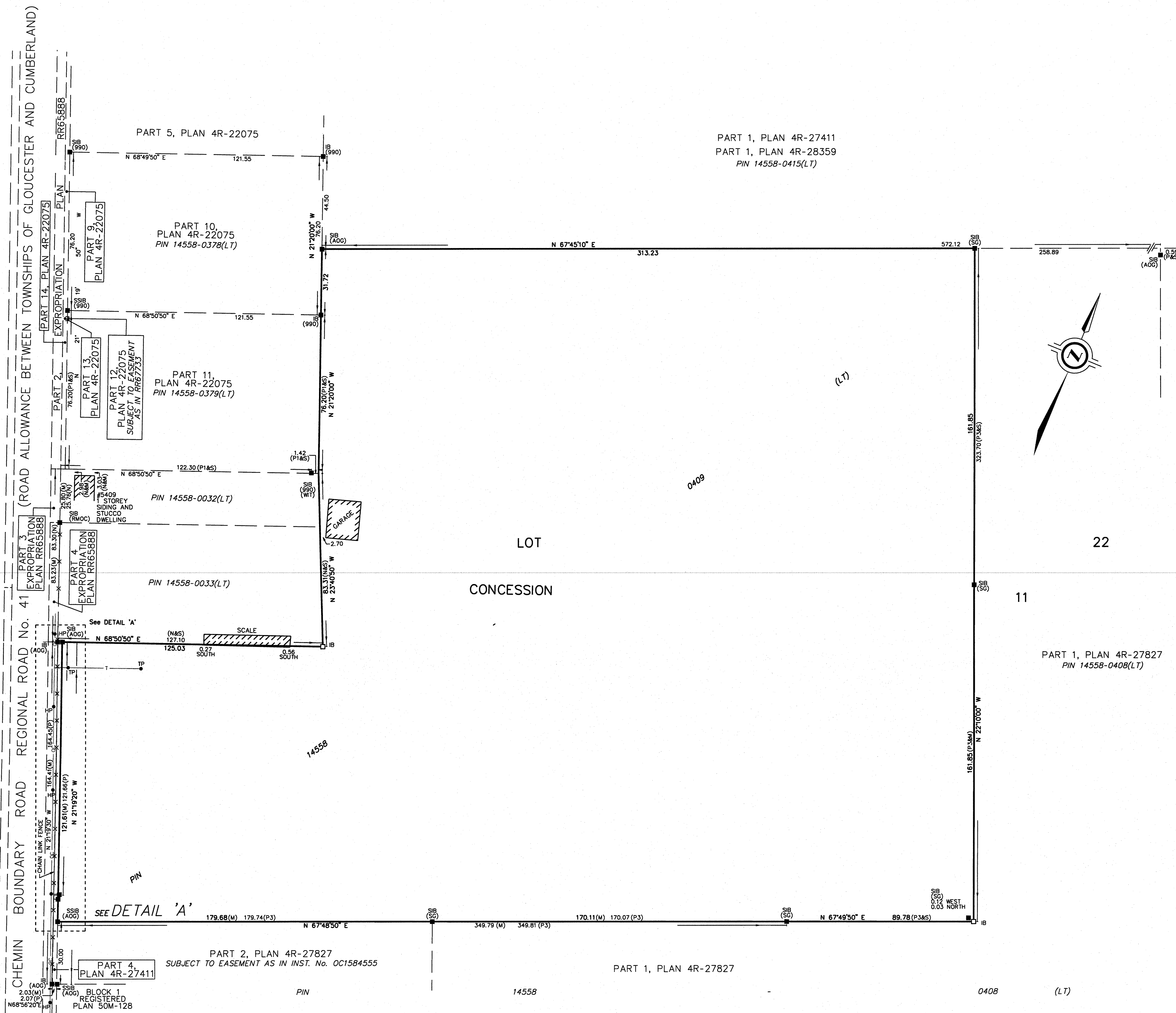

SURVEYOR'S CERTIFICATE

I CERTIFY THAT:
 1. THIS SURVEY AND PLAN ARE CORRECT AND IN ACCORDANCE WITH THE SURVEYS ACT, THE SURVEYORS ACT AND THE REGULATIONS MADE UNDER THEM.
 2. THE SURVEY WAS COMPLETED ON JANUARY 31, 2020.

FEBRUARY 3, 2020
 DATE
 C.M. FOX
 ONTARIO LAND SURVEYOR

ASSOCIATION OF ONTARIO
 LAND SURVEYORS
 PLAN SUBMISSION FORM
 2109773

THIS PLAN IS NOT VALID
 UNLESS IT IS AN EMBOSSED
 ORIGINAL COPY
 ISSUED BY THE SURVEYOR
 in accordance with
 Regulation 1029, Section 29(3).

J.D. BARNES LIMITED
 SURVEYING
 MAPPING
 GIS

LAND INFORMATION SPECIALISTS
 2430 DON RED DRIVE, SUITE 204, OTTAWA, ON K1H 1E1
 T: (613) 731-7244 F: (613) 731-8955 www.jdbarnes.com

DRAWN BY: NS CHECKED BY: GL REFERENCE NO.: 19-10-158-00
 FILE: G:\19-10-158-00\Drawing\19-10-158-00_PlanOfSurvey.dgn DATED: 2/3/2020