

1 NORTH ELEVATION
A3.1 3/16" = 1'-0"

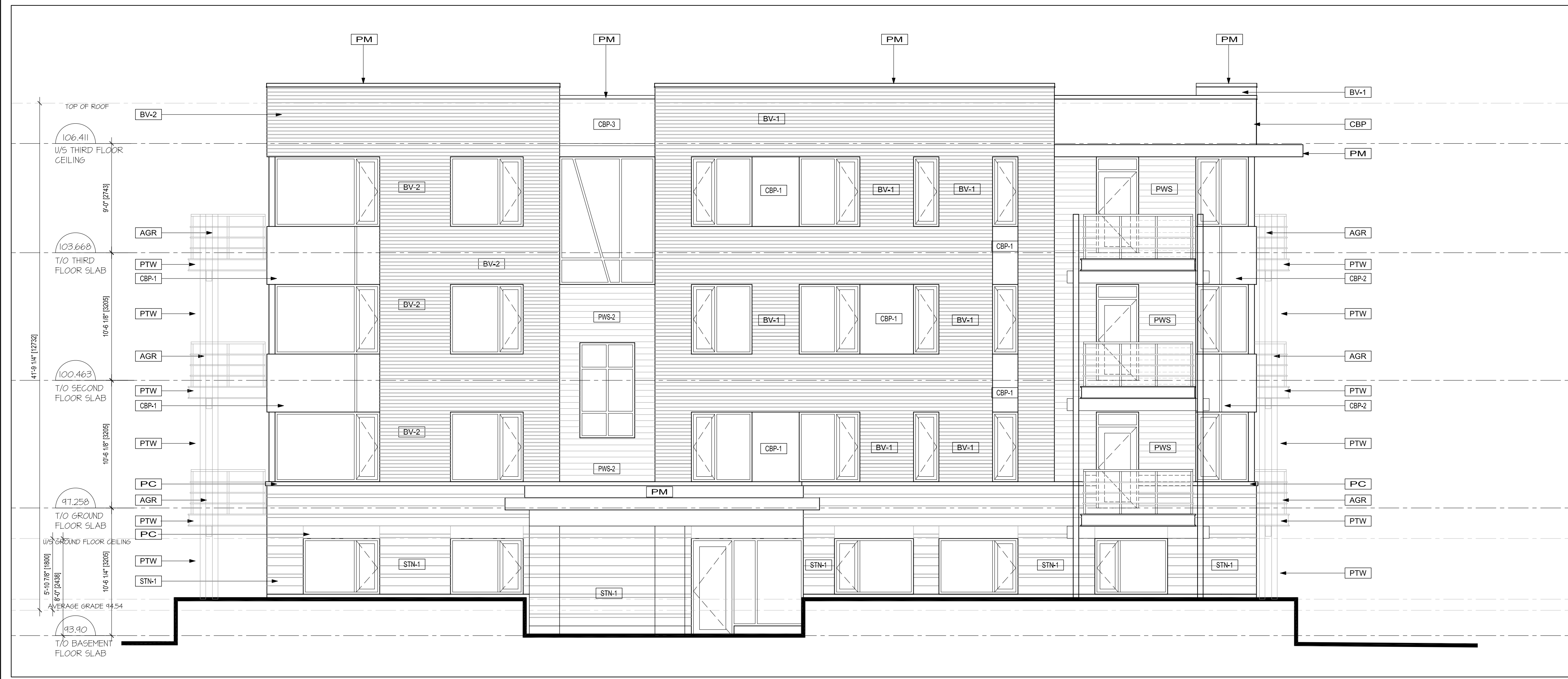

2 EAST ELEVATION
A3.1 3/16" = 1'-0"

MATERIALS LIST

FINISH MATERIAL LEGEND

- BV-1 BRICK VENEER TYPE - 1
- BV-2 BRICK VENEER TYPE - 2
- STN-1 STONE VENEER TYPE
- PC PRECAST CONCRETE
- NSW NATURAL STAINED WOOD
- PM PREFINISHED METAL
- PWS PREFINISHED WOOD SIDING
- PWS-2 PREFINISHED WOOD SIDING (ACCENT COLOUR)
- AGR ALUMINUM & GLASS GUARD C/M ALUMINUM RAILING
- CBP-1 CEMENT BOARD PANEL (COLOUR 1-LIGHT)
- CBP-2 CEMENT BOARD PANEL (COLOUR 2-DARK)
- CBP-3 CEMENT BOARD PANEL (ACCENT COLOUR)
- CP CEMENT PARINGS
- PTW PRESSURE TREATED WOOD

% GLASS OPENINGS

ELEVATION	GLAZING TOTAL AREA	TOTAL AREA	%
EAST ELEVATION	985FT ²	3,514FT ²	28.0%
NORTH ELEVATION	1,584FT ²	5,162FT ²	21.5%
WEST ELEVATION	742FT ²	3,540FT ²	20.9%
SOUTH ELEVATION	1,411FT ²	5,638FT ²	25.1%
TOTAL:			25.3%

no.	date	revision
2	JULY 10, 2020	REISSUED FOR SITE PLAN CONTROL
1	APR.28, 2020	ISSUED FOR SITE PLAN CONTROL

It is the responsibility of the appropriate contractor to check and verify all dimensions on site and report all errors and/or omissions to the architect.

All contractors must comply with all pertinent codes and by-laws.

Do not scale drawings.

This drawing may not be used for construction until signed.

Copyright reserved.



Hobin Architecture Incorporated
63 Pamela Street
Ottawa, Ontario
Canada K1S 8K7
T: 613-238-7200
F: 613-235-2005
E: mail@hobinarc.com
hobinarc.com



PROJECT/LOCATION:

3865 OLD RICHMOND ROAD

DRAWING TITLE:

NORTH AND EAST ELEVATIONS

DRAWN BY: DATE:

SCALE:

AM APR.28, 2020

3/16" = 1'-0"

PROJECT:

1948

DRAWING NO.:

A3.1

REVISION NO.:

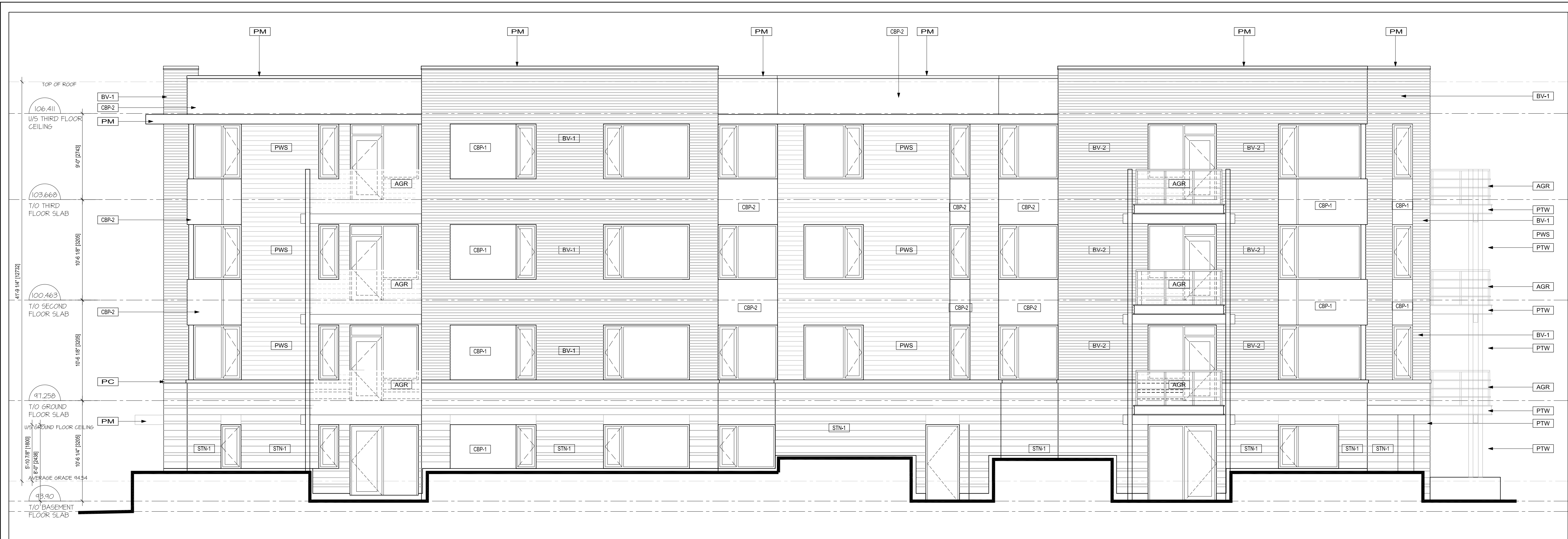

1 SOUTH ELEVATION
A3.2 3/16" = 1'-0"



2 WEST ELEVATION
A3.2 3/16" = 1'-0"

MATERIALS LIST

FINISH MATERIAL LEGEND

- BV-1 BRICK VENEER TYPE - 1
- BV-2 BRICK VENEER TYPE - 2
- STN-1 STONE VENEER TYPE
- PC PRECAST CONCRETE
- NSW NATURAL STAINED WOOD
- PM PREFINISHED METAL
- PWS PREFINISHED WOOD SIDING
- PWS-2 PREFINISHED WOOD SIDING (ACCENT COLOUR)
- AGR ALUMINUM & GLASS GUARD RAIL WITH ALUMINUM RAILING
- CBP-1 CEMENT BOARD PANEL (COLOUR 1-LIGHT)
- CBP-2 CEMENT BOARD PANEL (COLOUR 2-DARK)
- CBP-3 CEMENT BOARD PANEL (ACCENT COLOUR)
- CP CEMENT PARINGS
- PTW PRESSURE TREATED WOOD

% GLASS OPENINGS

ELEVATION	GLAZING TOTAL AREA	TOTAL AREA	%
EAST ELEVATION	985FT ²	3,514FT ²	28.0%
NORTH ELEVATION	1,584FT ²	5,162FT ²	21.5%
WEST ELEVATION	742FT ²	3,540FT ²	20.9%
SOUTH ELEVATION	1,411FT ²	5,638FT ²	25.1%
TOTAL:			25.3%

no.	date	revision
2	JULY 10, 2020	REISSUED FOR SITE PLAN CONTROL
1	APR. 28, 2020	ISSUED FOR SITE PLAN CONTROL

It is the responsibility of the appropriate contractor to check and verify all dimensions on site and report all errors and/or omissions to the architect.

All contractors must comply with all pertinent codes and by-laws.

Do not scale drawings.

This drawing may not be used for construction until signed.

Copyright reserved.

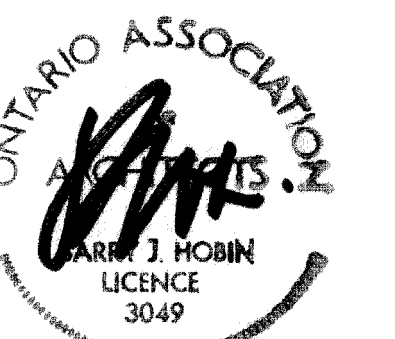

Hobin Architecture Incorporated
63 Pamela Street
Ottawa, Ontario
Canada K1S 8K7
T: 613-238-7200
F: 613-235-2005
E: mail@hobinarc.com
hobinarc.com



PROJECT/LOCATION:
3865 OLD RICHMOND ROAD

DRAWING TITLE:
SOUTH AND WEST ELEVATIONS

DRAWN BY: AM	DATE: APR. 28, 2020	SCALE: 3/16" = 1'-0"
PROJECT: 1948		DRAWING NO.:
		A3.2
		REVISION NO.: