

154 Colonnade Road South
Ottawa, Ontario
Canada, K2E 7J5
Tel: (613) 226-7381
Fax: (613) 226-6344

April 13, 2020
File: PE3846-LET.01

Revera Inc.
5015 Spectrum Way, Suite 600
Mississauga, Ontario
L4W 0E4

Geotechnical Engineering
Environmental Engineering
Hydrogeology
Geological Engineering
Materials Testing
Building Science
Archaeological Studies

Attention: **Ms. Kristina Preece**

www.patersongroup.ca

Subject: **Phase I Environmental Site Assessment Update**
850 Champlain Street
Ottawa, Ontario

Dear Madam,

Further to your request, Paterson Group (Paterson) conducted a Phase I Environmental Site Assessment (ESA) Update for the aforementioned property. This report updates a Phase I ESA entitled "Phase I Environmental Site Assessment, Vacant Property, 850 Champlain Street, Ottawa, Ontario" prepared by Paterson, dated July 11, 2016.

This report is intended to meet the requirements for an updated Phase I ESA, as per the MECP O.Reg 153/04, as amended. This report is to be read in conjunction with the 2016 report.

Background

The site is located at the southwest corner of Jeanne d'Arc Boulevard North and Champlain Street in Ottawa, Ontario. The property is owned by Revera Inc. and is under development. It is situated in an area of mixed land use; land use on the nearby properties is generally residential or commercial.

Previous Engineering Reports

The 2016 Phase I ESA did not identify any potentially contaminating activities (PCAs) on-site. The investigation did identify one PCA within the study area, but it was not considered to have had the potential to impact the site. No further investigation was recommended.

Site Conditions

A site visit was conducted on April 8, 2020. The Phase I property is currently under development. It has been cleared of numerous trees and other vegetation, graded, and two roads have been constructed on the property, as well as some gravel access roads, as shown on Drawing PE3846-3 – Site Plan. Some silt fencing and snow fencing were observed, as well as evidence of underground utilities. Occasional pieces of construction debris were also observed on-site.

The local topography generally slopes northward. The regional topography in the general area of the site also slopes toward the north toward the Ottawa River, located approximately 1 km to the north of the Phase I property.

Site drainage consists primarily of infiltration, though runoff to catch basins installed on the Phase I property as well as Jeanne d'Arc Boulevard is expected. No private sewage systems or potable water wells were observed on the Phase I property, nor are any suspected.

A visual assessment of the adjacent properties did not reveal any major changes or new concerns since the 2016 Phase I ESA. Surrounding land use is illustrated on Drawing PE3846-4.

Updated Records Review

An ERIS (Environmental Risk Information Service) report was obtained for the Phase I property and surrounding lands in lieu of submitting requests to the Ministry of Environment, Conservation and Parks (MECP) Freedom of Information (FOI) or the Technical Standards and Safety Authority (TSSA) Fuels Safety Branch. The ERIS report identified several O.Reg. 347 waste generators within the study area; however, these are not considered to pose an environmental concern to the Phase I property. Several historical spills/incidents were identified within the study area, but due to the nature and/or separation distance of the spills, these are not considered to pose environmental concerns to the Phase I property. No new potential environmental concerns were identified on or to the Phase I property. The ERIS report is appended to this Phase I ESA Update.

A request for revised information from the City's Historical Land Use Inventory (HLUI) database for the Phase I property will be submitted to the City of Ottawa. However, submission has been delayed due to the current novel coronavirus situation in Ottawa. A copy of the response will be forwarded to the client, should it contain any pertinent information.

Update Conceptual Site Model

Based on the above-noted records and the site visit, no significant changes have been made to the site or adjacent properties that are considered to result in areas of potential environmental concern on the Phase I property. Based on these findings, a Phase II ESA is not recommended.

Statement of Limitations

This Phase I Environmental Site Assessment Update report has been prepared in general accordance with Ontario Regulation 153/04, as amended, under the Environmental Protection Act. The conclusions presented herein are based on information gathered from a limited historical review and field inspection program. The findings of the Phase I ESA Update are based on a review of readily available geological, historical, and regulatory information and a cursory review made at the time of the field assessment.

Should any conditions be encountered at the site and/or historical information that differ from our findings, we request that we be notified immediately in order to allow for a reassessment.

This report was prepared for the sole use of Revera Inc. Permission and notification from Revera Inc. and Paterson will be required to release this report to any other party.

We trust that this submission satisfies your current requirements. Should you have any questions please contact the undersigned.

Paterson Group Inc.

K. Martinell

Kelly Martinell, P.Eng.



Mark S. D'Arcy, P.Eng.



Report Distribution:

- ☐ Revera Inc.
- ☐ Paterson Group

Appendix:

- ☐ ERIS Report
- ☐ Figure 1 – Key Plan
- ☐ Drawing PE3846-3 – Site Plan
- ☐ Drawing PE3846-4 – Surrounding Land Use Plan



DATABASE REPORT

Project Property:	<i>Phase I ESA 850 Champlain Street Orléans ON K1C 1K3</i>
Project No:	<i>PE3846</i>
Report Type:	<i>Quote - Custom-Build Your Own Report</i>
Order No:	<i>20200319231</i>
Requested by:	<i>Paterson Group Inc.</i>
Date Completed:	<i>April 7, 2020</i>

Table of Contents

Table of Contents.....	2
Executive Summary.....	3
Executive Summary: Report Summary.....	4
Executive Summary: Site Report Summary - Project Property.....	6
Executive Summary: Site Report Summary - Surrounding Properties.....	7
Executive Summary: Summary By Data Source.....	17
Map.....	31
Aerial.....	32
Topographic Map.....	33
Detail Report.....	34
Unplottable Summary.....	124
Unplottable Report.....	127
Appendix: Database Descriptions.....	215
Definitions.....	224

Notice: IMPORTANT LIMITATIONS and YOUR LIABILITY

Reliance on information in Report: This report DOES NOT replace a full Phase I Environmental Site Assessment but is solely intended to be used as a database review of environmental records.

License for use of information in Report: No page of this report can be used without this cover page, this notice and the project property identifier. The information in Report(s) may not be modified or re-sold.

Your Liability for misuse: Using this Service and/or its reports in a manner contrary to this Notice or your agreement will be in breach of copyright and contract and ERIS may obtain damages for such mis-use, including damages caused to third parties, and gives ERIS the right to terminate your account, rescind your license to any previous reports and to bar you from future use of the Service.

No warranty of Accuracy or Liability for ERIS: The information contained in this report has been produced by ERIS Information Limited Partnership ("ERIS") using various sources of information, including information provided by Federal and Provincial government departments. The report applies only to the address and up to the date specified on the cover of this report, and any alterations or deviation from this description will require a new report. This report and the data contained herein does not purport to be and does not constitute a guarantee of the accuracy of the information contained herein and does not constitute a legal opinion nor medical advice. Although ERIS has endeavored to present you with information that is accurate, ERIS disclaims, any and all liability for any errors, omissions, or inaccuracies in such information and data, whether attributable to inadvertence, negligence or otherwise, and for any consequences arising therefrom. Liability on the part of ERIS is limited to the monetary value paid for this report.

Trademark and Copyright: You may not use the ERIS trademarks or attribute any work to ERIS other than as outlined above. This Service and Report (s) are protected by copyright owned by ERIS Information Limited Partnership. Copyright in data used in the Service or Report(s) (the "Data") is owned by ERIS or its licensors. The Service, Report(s) and Data may not be copied or reproduced in whole or in any substantial part without prior written consent of ERIS.

Executive Summary

Property Information:

Project Property: *Phase I ESA
850 Champlain Street Orléans ON K1C 1K3*

Project No: *PE3846*

Order Information:

Order No: *20200319231*
Date Requested: *March 19, 2020*
Requested by: *Paterson Group Inc.*
Report Type: *Quote - Custom-Build Your Own Report*

Historical/Products:

Executive Summary: Report Summary

Database	Name	Searched	Project Property	Boundary to 0.25km	Total
AAGR	Abandoned Aggregate Inventory	Y	0	0	0
AGR	Aggregate Inventory	Y	0	0	0
AMIS	Abandoned Mine Information System	Y	0	0	0
ANDR	Anderson's Waste Disposal Sites	Y	0	0	0
AST	Aboveground Storage Tanks	Y	0	0	0
AUWR	Automobile Wrecking & Supplies	Y	0	0	0
BORE	Borehole	Y	0	41	41
CA	Certificates of Approval	Y	0	6	6
CDRY	Dry Cleaning Facilities	Y	0	0	0
CFOT	Commercial Fuel Oil Tanks	Y	0	0	0
CHEM	Chemical Register	Y	0	0	0
CNG	Compressed Natural Gas Stations	Y	0	0	0
COAL	Inventory of Coal Gasification Plants and Coal Tar Sites	Y	0	0	0
CONV	Compliance and Convictions	Y	0	0	0
CPU	Certificates of Property Use	Y	0	0	0
DRL	Drill Hole Database	Y	0	0	0
EASR	Environmental Activity and Sector Registry	Y	1	0	1
EBR	Environmental Registry	Y	0	0	0
ECA	Environmental Compliance Approval	Y	1	1	2
EEM	Environmental Effects Monitoring	Y	0	0	0
EHS	ERIS Historical Searches	Y	0	5	5
EIIS	Environmental Issues Inventory System	Y	0	0	0
EMHE	Emergency Management Historical Event	Y	0	0	0
EPAR	Environmental Penalty Annual Report	Y	0	0	0
EXP	List of Expired Fuels Safety Facilities	Y	0	0	0
FCON	Federal Convictions	Y	0	0	0
FCS	Contaminated Sites on Federal Land	Y	0	0	0
FED TANKS	Federal Identification Registry for Storage Tank Systems (FIRSTS)	Y	0	0	0
FOFT	Fisheries & Oceans Fuel Tanks	Y	0	0	0
FST	Fuel Storage Tank	Y	0	0	0
FSTH	Fuel Storage Tank - Historic	Y	0	0	0
GEN	Ontario Regulation 347 Waste Generators Summary	Y	0	34	34
GHG	Greenhouse Gas Emissions from Large Facilities	Y	0	0	0
HINC	TSSA Historic Incidents	Y	0	2	2
IAFT	Indian & Northern Affairs Fuel Tanks	Y	0	0	0
INC	Fuel Oil Spills and Leaks	Y	0	1	1

Database	Name	Searched	Project Property	Boundary to 0.25km	Total
LIMO	Landfill Inventory Management Ontario	Y	0	0	0
MINE	Canadian Mine Locations	Y	0	0	0
MNR	Mineral Occurrences	Y	0	0	0
NATE	National Analysis of Trends in Emergencies System (NATES)	Y	0	0	0
NCPL	Non-Compliance Reports	Y	0	0	0
NDFT	National Defense & Canadian Forces Fuel Tanks	Y	0	0	0
NDSP	National Defense & Canadian Forces Spills	Y	0	0	0
NDWD	National Defence & Canadian Forces Waste Disposal Sites	Y	0	0	0
NEBI	National Energy Board Pipeline Incidents	Y	0	0	0
NEBP	National Energy Board Wells	Y	0	0	0
NEES	National Environmental Emergencies System (NEES)	Y	0	0	0
NPCB	National PCB Inventory	Y	0	0	0
NPRI	National Pollutant Release Inventory	Y	0	1	1
OGWE	Oil and Gas Wells	Y	0	0	0
OOGW	Ontario Oil and Gas Wells	Y	0	0	0
OPCB	Inventory of PCB Storage Sites	Y	0	0	0
ORD	Orders	Y	0	0	0
PAP	Canadian Pulp and Paper	Y	0	0	0
PCFT	Parks Canada Fuel Storage Tanks	Y	0	0	0
PES	Pesticide Register	Y	0	4	4
PINC	Pipeline Incidents	Y	0	1	1
PRT	Private and Retail Fuel Storage Tanks	Y	0	0	0
PTTW	Permit to Take Water	Y	0	0	0
REC	Ontario Regulation 347 Waste Receivers Summary	Y	0	0	0
RSC	Record of Site Condition	Y	0	0	0
RST	Retail Fuel Storage Tanks	Y	0	0	0
SCT	Scott's Manufacturing Directory	Y	0	5	5
SPL	Ontario Spills	Y	0	10	10
SRDS	Wastewater Discharger Registration Database	Y	0	0	0
TANK	Anderson's Storage Tanks	Y	0	0	0
TCFT	Transport Canada Fuel Storage Tanks	Y	0	0	0
VAR	Variances for Abandonment of Underground Storage Tanks	Y	0	0	0
WDS	Waste Disposal Sites - MOE CA Inventory	Y	0	0	0
WDSH	Waste Disposal Sites - MOE 1991 Historical Approval Inventory	Y	0	0	0
WWIS	Water Well Information System	Y	1	10	11
Total:			3	121	124

Executive Summary: Site Report Summary - Project Property

<i>Map Key</i>	<i>DB</i>	<i>Company/Site Name</i>	<i>Address</i>	<i>Dir/Dist (m)</i>	<i>Elev diff (m)</i>	<i>Page Number</i>
<u>1</u>	ECA	PSPIB-SHRT Inc.	850 Champlain St Ottawa ON L4W 0E4	NNW/0.0	-0.97	<u>34</u>
<u>1</u>	EASR	AECON CONSTRUCTION ONTARIO EAST LIMITED	850 Champlain ST Ottawa ON K1C 1K3	NNW/0.0	-0.97	<u>34</u>
<u>2</u>	WWIS		lot 1 con 1 ON <i>Well ID:</i> 1500595	S/0.0	1.12	<u>34</u>

Executive Summary: Site Report Summary - Surrounding Properties

Map Key	DB	Company/Site Name	Address	Dir/Dist (m)	Elev Diff (m)	Page Number
3	BORE		ON	E/16.0	1.31	37
4	WWIS		con 1 ON Well ID: 1512983	E/25.6	2.11	38
5	BORE		ON	E/43.9	2.07	40
6	WWIS		con 1 ON Well ID: 1513079	E/44.2	2.07	41
7	GEN	Home Alone Property Management Ltd.	875 Champlain Street Ottawa ON K1C 1K3	E/47.8	2.07	43
8	WWIS		con 1 ON Well ID: 1513080	ENE/66.1	2.07	43
9	HINC		881 CHAMPLAIN STREET GLOUCESTER ON K1C 1K3	ESE/47.0	3.15	45
10	SPL	Resident<UNOFFICIAL>	6983 Bilberry Drive Ottawa ON K1C 2C2	W/79.7	-1.93	46
11	WWIS		con 1 ON Well ID: 1513075	ESE/25.4	3.38	46
12	SPL	City of Ottawa	Corner of Champlain St and Jeanne D'Arc Blvd Ottawa ON	NNE/27.9	-2.96	48
13	SPL	Lake Erie Steel Company Ltd.	900 Champlain St. Orleans OC TRANSPORT<UNOFFICIAL> Ottawa ON	SSE/50.1	4.38	49
13	GEN	City of Ottawa	900 Champlain St. Ottawa ON	SSE/50.1	4.38	49

Map Key	DB	Company/Site Name	Address	Dir/Dist (m)	Elev Diff (m)	Page Number
<u>14</u>	BORE		ON	SE/77.5	3.38	<u>50</u>
<u>15</u>	PES	CHARETTE'S TROPICAL PLANTS INC.	879 BALSAM DRIVE ORLEANS ON K1E 1B4	E/172.1	2.07	<u>51</u>
<u>16</u>	BORE		ON	ESE/90.0	4.02	<u>52</u>
<u>17</u>	WWIS		con 1 ON Well ID: 1513076	ESE/105.6	5.06	<u>53</u>
<u>18</u>	WWIS		lot 1 con 1 ON Well ID: 1500613	SE/104.4	3.04	<u>55</u>
<u>19</u>	WWIS		lot 1 con 1 ON Well ID: 1500601	SE/117.0	3.76	<u>57</u>
<u>20</u>	BORE		ON	SE/117.7	3.76	<u>60</u>
<u>21</u>	SPL	Enbridge Gas Distribution Inc.	1083 Def Ormes Place, Orleans (Near Jeanne Darc Blvd and Champlain St) Ottawa ON	SW/121.7	5.14	<u>61</u>
<u>21</u>	PINC		1083 DES ORMES PL, OTTAWA ON	SW/121.7	5.14	<u>62</u>
<u>22</u>	BORE		ON	ESE/119.5	5.04	<u>62</u>
<u>23</u>	BORE		ON	SE/121.8	3.77	<u>63</u>
<u>24</u>	BORE		ON	S/120.0	6.07	<u>64</u>
<u>25</u>	BORE		ON	SE/118.5	4.01	<u>65</u>

<i>Map Key</i>	<i>DB</i>	<i>Company/Site Name</i>	<i>Address</i>	<i>Dir/Dist (m)</i>	<i>Elev Diff (m)</i>	<i>Page Number</i>
26	BORE		ON	SE/120.7	5.07	66
27	BORE		ON	ESE/130.1	6.16	67
28	BORE		ON	SE/154.9	4.07	68
29	BORE		ON	SE/146.1	3.99	69
30	BORE		ON	SE/146.5	3.99	69
31	SPL	PRIVATE OWNER	ORLEANS, CHAMPLAIN ROAD & HWY 17 MOTOR VEHICLE (OPERATING FLUID) CUMBERLAND TWP. ON	SE/143.9	5.07	70
31	SPL	NATURAL GAS COMPANY [N. O.S.]	8" NATURAL PIPELINE ON CHAMPLAIN ST. AT HWY. 17 PIPELINE CUMBERLAND TWP. ON	SE/143.9	5.07	71
32	BORE		ON	ESE/161.1	5.00	71
33	BORE		ON	SSE/166.6	5.16	72
34	BORE		ON	ESE/152.9	6.16	73
35	BORE		ON	SE/154.2	6.13	74
36	BORE		ON	SSE/169.7	5.27	75

Map Key	DB	Company/Site Name	Address	Dir/Dist (m)	Elev Diff (m)	Page Number
<u>37</u>	SPL	DUFRESNE PILING	HWY 17 AND CHAPLAIN RD. (ORLEANS) CONSTRUCTION OTTAWA-CARLETON R.M. ON	SE/163.9	5.07	<u>75</u>
<u>38</u>	BORE		ON	SE/182.4	4.04	<u>76</u>
<u>39</u>	BORE		ON	SE/176.1	3.99	<u>76</u>
<u>40</u>	BORE		ON	SE/176.6	3.99	<u>77</u>
<u>41</u>	BORE		ON	SSE/188.1	5.00	<u>78</u>
<u>42</u>	INC		848 WILLOW AVENUE, OTTAWA ON	ENE/249.5	-0.17	<u>79</u>
<u>43</u>	BORE		ON	SE/176.1	5.07	<u>79</u>
<u>44</u>	BORE		ON	S/176.1	6.07	<u>80</u>
<u>45</u>	BORE		ON	SE/176.3	6.13	<u>81</u>
<u>46</u>	BORE		ON	SE/178.1	5.98	<u>82</u>
<u>47</u>	BORE		ON	SE/178.2	6.13	<u>83</u>
<u>48</u>	BORE		ON	SSE/193.2	5.27	<u>84</u>
<u>49</u>	WWIS		lot 1 con 1 ON Well ID: 1500583	SE/195.6	4.12	<u>85</u>

Map Key	DB	Company/Site Name	Address	Dir/Dist (m)	Elev Diff (m)	Page Number
<u>50</u>	BORE		ON	ESE/183.7	4.80	<u>87</u>
<u>51</u>	BORE		ON	E/222.4	3.77	<u>88</u>
<u>52</u>	BORE		ON	ESE/191.4	6.16	<u>89</u>
<u>53</u>	BORE		ON	S/200.2	6.07	<u>89</u>
<u>54</u>	WWIS		lot 1 con 1 ON Well ID: 1500598	SE/213.2	4.91	<u>90</u>
<u>55</u>	BORE		ON	ESE/202.2	4.71	<u>92</u>
<u>56</u>	BORE		ON	SE/219.2	4.87	<u>93</u>
<u>57</u>	BORE		ON	SSE/227.4	5.07	<u>94</u>
<u>58</u>	BORE		ON	ESE/217.4	3.44	<u>95</u>
<u>59</u>	WWIS		con 1 ON Well ID: 1513078	ESE/216.5	4.71	<u>95</u>
<u>60</u>	NPRI	OXFORD PROPERTIES GROUP	110 PLACE D'ORLEANS NOT AVAILABLE ORLEANS ON K1C2L9	SE/223.6	7.16	<u>98</u>
<u>61</u>	BORE		ON	ESE/235.6	2.82	<u>99</u>
<u>62</u>	BORE		ON	ESE/233.6	1.99	<u>100</u>

Map Key	DB	Company/Site Name	Address	Dir/Dist (m)	Elev Diff (m)	Page Number
<u>63</u>	BORE		ON	ESE/229.1	1.99	<u>100</u>
<u>64</u>	SPL	OTTAWA-CARLETON	BUS YARD AT 1231 PLACE D'ORLEANS DR. OC TRANSPOR GARAGE GLOUCESTER CITY ON	SSE/248.9	5.04	<u>101</u>
<u>64</u>	SPL	City of Ottawa	1231 Place D'Orleans<UNOFFICIAL> Ottawa ON	SSE/248.9	5.04	<u>101</u>
<u>64</u>	ECA	City of Ottawa	1231 Place D'Orleans Dr Ottawa ON K1G 0Z8	SSE/248.9	5.04	<u>102</u>
<u>64</u>	GEN	City of Ottawa, OC Transpo	1231 Place D'Orleans Drive Ottawa ON K1C 7E4	SSE/248.9	5.04	<u>102</u>
<u>65</u>	EHS		110 Place Dorleans Drive Ottawa ON	SE/237.2	7.16	<u>102</u>
<u>66</u>	CA	MARATHON REALTY CO. LTD.	PLACE D'ORLEANS SHOPPING CENTR GLOUCESTER CITY ON	SE/237.3	7.16	<u>103</u>
<u>66</u>	CA	MARATHON REALTY CO., LTD. SHOPPING CENTRE	PLACE D'ORLEANS CUMBERLAND TWP. ON	SE/237.3	7.16	<u>103</u>
<u>66</u>	CA	MARATHON REALTY CO. LTD.	PLACE D'ORLEANS SHOPPING CENTR GLOUCESTER CITY ON	SE/237.3	7.16	<u>103</u>
<u>66</u>	CA	MARATHON REALTY CO., LTD. SHOPPING CENTRE	PLACE D'ORLEANS CUMBERLAND TWP. ON	SE/237.3	7.16	<u>103</u>
<u>66</u>	SCT	LENSCRAFTERS	110 PLACE D'ORLEANS DR ORLEANS ON K1C 2L9	SE/237.3	7.16	<u>104</u>
<u>66</u>	CA	MARATHON REALTY/MUTUAL LIFE OF CANADA	110 PLACE D'ORLEANS DRIVE GLOUCESTER CITY ON K1C 2L9	SE/237.3	7.16	<u>104</u>
<u>66</u>	SCT	Monograms Plus	110 Place d'Orléans Orleans ON K1C 2L9	SE/237.3	7.16	<u>104</u>

Map Key	DB	Company/Site Name	Address	Dir/Dist (m)	Elev Diff (m)	Page Number
66	SCT	Monograms Plus	110 Place D'Orléans Dr Orleans ON K1C 2L9	SE/237.3	7.16	105
66	PES	WALMART CANADA STORE# 3065	110 PLACE D'ORLEANS DR ORLEANS ON K1C 2L9	SE/237.3	7.16	105
66	GEN	BLACK PHOTO CORPORATION	110 PLACE D'ORLEANS DR. ORLEANS ON K1C 2L9	SE/237.3	7.16	105
66	GEN	BLACK PHOTO CORPORATION 05-117	110 PLACE D'ORLEANS DR.-ORLEANS C/O 371 GOUGH RD. MARKHAM ON K1C 2L9	SE/237.3	7.16	105
66	GEN	BLACK PHOTO CORP (OUT OF BUSINESS)	110 PLACE D'ORLEANS DR.-ORLEANS C/O 371 GOUGH RD. MARKHAM ON K1C 2L9	SE/237.3	7.16	106
66	GEN	BLACK PHOTO CORPORATION	110 PLACE D'ORLEANS DR.-ORLEANS C/O 371 GOUGH RD. MARKHAM ON K1C 2L9	SE/237.3	7.16	106
66	GEN	BLACK PHOTO CORPORATION	110 PLACE D'ORLEANS DRIVE OTTAWA ON K1C 2L9	SE/237.3	7.16	106
66	GEN	BLACK PHOTO SEE&USE ON0074323	PLACE D'ORLEAN ORLEANS ON	SE/237.3	7.16	107
66	GEN	BLACK PHOTO(SEE&USE ON0074323)	PLACE D'ORLEAN ORLEANS ON	SE/237.3	7.16	107
66	GEN	SPORTS EXPERTS #53	110 PLACE D'ORLEANS DRIVE CUMBERLAND ON K1C 2L9	SE/237.3	7.16	107
66	GEN	SPORTS EXPERTS 34-768	110 PLACE D'ORLEANS DR.#53 P.O.BOX 256 ORLEANS ON K1C 2L9	SE/237.3	7.16	107
66	GEN	PHARMA PLUS DRUGS LTD	110 PLACE D'ORLEANS DRIVE ORLEANS ON K1C 2L9	SE/237.3	7.16	108
66	GEN	PHARMA PLUS DRUGS LTD. 31-677	110 PLACE D'ORLEANS DRIVE, ORLEANS C/O 5935 AIRPORT ROAD STE. 500 MISSISSAUGA ON K1C 2L9	SE/237.3	7.16	108

Map Key	DB	Company/Site Name	Address	Dir/Dist (m)	Elev Diff (m)	Page Number
<u>66</u>	GEN	WAL-MART CANADA	110 PLACE D'ORLEANS DRIVE ORLEANS ON K1C 2L9	SE/237.3	7.16	<u>108</u>
<u>66</u>	GEN	WAL-MART CANADA INC.	110 PLACE D'ORLEANS DRIVE STORE # 3065 ORLEANS ON K1C 2L9	SE/237.3	7.16	<u>108</u>
<u>66</u>	GEN	PHARMA PLUS DRUGS LTD.	110 PLACE D'ORLEANS DRIVE ORLEANS ON K1C 2L9	SE/237.3	7.16	<u>109</u>
<u>66</u>	GEN	WAL-MART CANADA INC.	STORE #3065 110 PLACE D'ORLEANS DRIVE ORLEANS ON K1C 2L9	SE/237.3	7.16	<u>109</u>
<u>66</u>	GEN	WAL-MART PLACE D'ORLEANS PHARMACY	110 PLACE D'ORLEANS DRIVE ORLEANS ON K1C 2L9	SE/237.3	7.16	<u>110</u>
<u>66</u>	GEN	SPORT CHEK	110 PLACE DORLEANS, UNIT 1298 ORLEANS ON K1C 2L9	SE/237.3	7.16	<u>110</u>
<u>66</u>	GEN	WAL-MART CANADA INC.	110 PLACE D'ORLEANS DRIVE ORLEANS ON K1C 2L9	SE/237.3	7.16	<u>111</u>
<u>66</u>	GEN	Place d'Orleans Shopping Centre	110 Place d'Orleans Drive Ottawa ON K1C 2L9	SE/237.3	7.16	<u>111</u>
<u>66</u>	GEN	wal mart	110 place d'orleans dr orleans ON K1C 2L9	SE/237.3	7.16	<u>112</u>
<u>66</u>	SCT	Monograms Plus	110 Place D'Orleans Dr Orleans ON K1C 2L9	SE/237.3	7.16	<u>112</u>
<u>66</u>	GEN	Oxford Properties Group	110 Place d"Orleans dr. Ottawa ON K1C 2L9	SE/237.3	7.16	<u>112</u>
<u>66</u>	PES	ZELLERS # 490	110 PLACE D'ORLEANS DRIVE ORLEANS ON K1C 2L9	SE/237.3	7.16	<u>113</u>

Map Key	DB	Company/Site Name	Address	Dir/Dist (m)	Elev Diff (m)	Page Number
66	GEN	The Forzani Group	Unit 2400 110 Place d'Orleans Drive Orleans ON K1C 2L9	SE/237.3	7.16	113
66	GEN	Forzani Group Ltd.	110 Place D'Orleans Drive Orleans ON K1C2L9	SE/237.3	7.16	113
66	PES	ZELLERS # 490	110 PLACE D'ORLEANS DRIVE ORLEANS ON K1C 2L9	SE/237.3	7.16	114
66	CA	Oxford Properties Group Inc.	110 Place D'Orleans Drive Ottawa ON	SE/237.3	7.16	114
66	SCT	La Difference Publishing	110 Place d'Orléans Dr Orléans ON K1C 7E4	SE/237.3	7.16	114
66	EHS		110 Place D'Orleans Ottawa ON	SE/237.3	7.16	115
66	HINC		110 PLACE D'ORLEANS DRIVE ORLEANS ON	SE/237.3	7.16	115
66	GEN	The Forzani Group	Unit 2400 110 Place d'Orleans Drive Orleans ON	SE/237.3	7.16	115
66	EHS		110 Place D'orleans Drive Orleans ON	SE/237.3	7.16	116
66	SPL	Place D'Orleans Shopping Centre<UNOFFICIAL>	110 Place D'Orleans Drive Ottawa ON	SE/237.3	7.16	116
66	EHS		110 Place D'orléans Dr Ottawa ON	SE/237.3	7.16	116
66	GEN	The Forzani Group	Unit 2400 110 Place d'Orleans Drive Orleans ON	SE/237.3	7.16	117
66	GEN	The Forzani Group	Unit 2400 110 Place d'Orleans Drive Orleans ON	SE/237.3	7.16	117

Map Key	DB	Company/Site Name	Address	Dir/Dist (m)	Elev Diff (m)	Page Number
<u>66</u>	GEN	Primaris Real Estate	110 place d'orleans drive orleans ON	SE/237.3	7.16	<u>117</u>
<u>66</u>	GEN	Place D'Orleans Shopping Center	110 Place D'Orleans Drive Orleans, Ontario ON	SE/237.3	7.16	<u>117</u>
<u>66</u>	GEN	The Forzani Group	Unit 2400 110 Place d'Orleans Drive Orleans ON K1C 2L9	SE/237.3	7.16	<u>118</u>
<u>66</u>	GEN	The Forzani Group	Unit 2400 110 Place d'Orleans Drive Orleans ON	SE/237.3	7.16	<u>118</u>
<u>66</u>	GEN	Target Canada Co.	110 Place D'Orleans Driveá Ottawa ON	SE/237.3	7.16	<u>118</u>
<u>66</u>	EHS		110 Place D'orléans Dr Ottawa ON K1C2L9	SE/237.3	7.16	<u>119</u>
<u>67</u>	BORE		ON	ESE/250.2	1.99	<u>119</u>
<u>68</u>	BORE		ON	S/237.8	6.12	<u>120</u>
<u>69</u>	BORE		ON	S/251.5	6.10	<u>121</u>
<u>70</u>	INC		1144 Des Fortes Avenue, Ottawa ON	SW/353.5	0.09	<u>123</u>

Executive Summary: Summary By Data Source

BORE - Borehole

A search of the BORE database, dated 1875-Jul 2018 has found that there are 43 BORE site(s) within approximately 0.25 kilometers of the project property.

<u>Site</u>	<u>Address</u>	<u>Distance (m)</u>	<u>Map Key</u>
	ON	16.0	<u>3</u>
	ON	43.9	<u>5</u>
	ON	77.5	<u>14</u>
	ON	90.0	<u>16</u>
	ON	117.7	<u>20</u>
	ON	119.5	<u>22</u>
	ON	121.8	<u>23</u>
	ON	120.0	<u>24</u>
	ON	118.5	<u>25</u>

<u>Site</u>	<u>Address</u>	<u>Distance (m)</u>	<u>Map Key</u>
	ON	120.7	<u>26</u>
	ON	130.1	<u>27</u>
	ON	154.9	<u>28</u>
	ON	146.1	<u>29</u>
	ON	146.5	<u>30</u>
	ON	161.1	<u>32</u>
	ON	166.6	<u>33</u>
	ON	152.9	<u>34</u>
	ON	154.2	<u>35</u>
	ON	169.7	<u>36</u>
	ON	182.4	<u>38</u>
	ON	176.1	<u>39</u>

<u>Site</u>	<u>Address</u>	<u>Distance (m)</u>	<u>Map Key</u>
	ON	176.6	<u>40</u>
	ON	188.1	<u>41</u>
	ON	176.1	<u>43</u>
	ON	176.1	<u>44</u>
	ON	176.3	<u>45</u>
	ON	178.1	<u>46</u>
	ON	178.2	<u>47</u>
	ON	193.2	<u>48</u>
	ON	183.7	<u>50</u>
	ON	222.4	<u>51</u>
	ON	191.4	<u>52</u>

<u>Site</u>	<u>Address</u>	<u>Distance (m)</u>	<u>Map Key</u>
	ON	200.2	<u>53</u>
	ON	202.2	<u>55</u>
	ON	219.2	<u>56</u>
	ON	227.4	<u>57</u>
	ON	217.4	<u>58</u>
	ON	235.6	<u>61</u>
	ON	233.6	<u>62</u>
	ON	229.1	<u>63</u>
	ON	250.2	<u>67</u>
	ON	237.8	<u>68</u>
	ON	251.5	<u>69</u>

CA - Certificates of Approval

A search of the CA database, dated 1985-Oct 30, 2011* has found that there are 6 CA site(s) within approximately 0.25 kilometers of the project property.

<u>Site</u>	<u>Address</u>	<u>Distance (m)</u>	<u>Map Key</u>
MARATHON REALTY CO. LTD.	PLACE D'ORLEANS SHOPPING CENTR GLOUCESTER CITY ON	237.3	<u>66</u>
MARATHON REALTY CO., LTD. SHOPPING CENTRE	PLACE D'ORLEANS CUMBERLAND TWP. ON	237.3	<u>66</u>
Oxford Properties Group Inc.	110 Place D'Orleans Drive Ottawa ON	237.3	<u>66</u>
MARATHON REALTY CO., LTD. SHOPPING CENTRE	PLACE D'ORLEANS CUMBERLAND TWP. ON	237.3	<u>66</u>
MARATHON REALTY/MUTUAL LIFE OF CANADA	110 PLACE D'ORLEANS DRIVE GLOUCESTER CITY ON K1C 2L9	237.3	<u>66</u>
MARATHON REALTY CO. LTD.	PLACE D'ORLEANS SHOPPING CENTR GLOUCESTER CITY ON	237.3	<u>66</u>

EASR - Environmental Activity and Sector Registry

A search of the EASR database, dated Oct 2011-Mar 31, 2020 has found that there are 1 EASR site(s) within approximately 0.25 kilometers of the project property.

<u>Site</u>	<u>Address</u>	<u>Distance (m)</u>	<u>Map Key</u>
AECON CONSTRUCTION ONTARIO EAST LIMITED	850 Champlain ST Ottawa ON K1C 1K3	0.0	<u>1</u>

ECA - Environmental Compliance Approval

A search of the ECA database, dated Oct 2011-Mar 31, 2020 has found that there are 2 ECA site(s) within approximately 0.25 kilometers of the project property.

<u>Site</u>	<u>Address</u>	<u>Distance (m)</u>	<u>Map Key</u>
PSPIB-SHRT Inc.	850 Champlain St Ottawa ON L4W 0E4	0.0	<u>1</u>
City of Ottawa	1231 Place D'Orleans Dr Ottawa ON K1G 0Z8	248.9	<u>64</u>

EHS - ERIS Historical Searches

A search of the EHS database, dated 1999-Jan 31, 2020 has found that there are 5 EHS site(s) within approximately 0.25 kilometers of the project property.

<u>Site</u>	<u>Address</u>	<u>Distance (m)</u>	<u>Map Key</u>
	110 Place Dorleans Drive Ottawa ON	237.2	<u>65</u>
	110 Place D'orléans Dr Ottawa ON K1C2L9	237.3	<u>66</u>
	110 Place D'orléans Dr Ottawa ON	237.3	<u>66</u>
	110 Place D'orleans Drive Orleans ON	237.3	<u>66</u>
	110 Place D'Orleans Ottawa ON	237.3	<u>66</u>

GEN - Ontario Regulation 347 Waste Generators Summary

A search of the GEN database, dated 1986-Jan 31, 2020 has found that there are 34 GEN site(s) within approximately 0.25 kilometers of the project property.

<u>Site</u>	<u>Address</u>	<u>Distance (m)</u>	<u>Map Key</u>
Home Alone Property Management Ltd.	875 Champlain Street Ottawa ON K1C 1K3	47.8	<u>7</u>

<u>Site</u>	<u>Address</u>	<u>Distance (m)</u>	<u>Map Key</u>
City of Ottawa	900 Champlain St. Ottawa ON	50.1	<u>13</u>
City of Ottawa, OC Transpo	1231 Place D'Orleans Drive Ottawa ON K1C 7E4	248.9	<u>64</u>
The Forzani Group	Unit 2400 110 Place d'Orleans Drive Orleans ON	237.3	<u>66</u>
The Forzani Group	Unit 2400 110 Place d'Orleans Drive Orleans ON	237.3	<u>66</u>
Primaris Real Estate	110 place d'orleans drive orleans ON	237.3	<u>66</u>
Place D'Orleans Shopping Center	110 Place D'Orleans Drive Orleans, Ontario ON	237.3	<u>66</u>
The Forzani Group	Unit 2400 110 Place d'Orleans Drive Orleans ON K1C 2L9	237.3	<u>66</u>
The Forzani Group	Unit 2400 110 Place d'Orleans Drive Orleans ON	237.3	<u>66</u>
Target Canada Co.	110 Place D'Orleans Drive Ottawa ON	237.3	<u>66</u>
BLACK PHOTO CORPORATION	110 PLACE D'ORLEANS DR. ORLEANS ON K1C 2L9	237.3	<u>66</u>
BLACK PHOTO CORPORATION 05-117	110 PLACE D'ORLEANS DR.-ORLEANS C/O 371 GOUGH RD. MARKHAM ON K1C 2L9	237.3	<u>66</u>
BLACK PHOTO CORP (OUT OF BUSINESS)	110 PLACE D'ORLEANS DR.-ORLEANS C/O 371 GOUGH RD. MARKHAM ON K1C 2L9	237.3	<u>66</u>

<u>Site</u>	<u>Address</u>	<u>Distance (m)</u>	<u>Map Key</u>
BLACK PHOTO CORPORATION	110 PLACE D'ORLEANS DR.-ORLEANS C/O 371 GOUGH RD. MARKHAM ON K1C 2L9	237.3	<u>66</u>
BLACK PHOTO CORPORATION	110 PLACE D'ORLEANS DRIVE OTTAWA ON K1C 2L9	237.3	<u>66</u>
BLACK PHOTO SEE&USE ON0074323	PLACE D'ORLEAN ORLEANS ON	237.3	<u>66</u>
BLACK PHOTO(SEE&USE ON0074323)	PLACE D'ORLEAN ORLEANS ON	237.3	<u>66</u>
SPORTS EXPERTS #53	110 PLACE D'ORLEANS DRIVE CUMBERLAND ON K1C 2L9	237.3	<u>66</u>
SPORTS EXPERTS 34-768	110 PLACE D'ORLEANS DR.#53 P.O.BOX 256 ORLEANS ON K1C 2L9	237.3	<u>66</u>
PHARMA PLUS DRUGS LTD	110 PLACE D'ORLEANS DRIVE ORLEANS ON K1C 2L9	237.3	<u>66</u>
PHARMA PLUS DRUGS LTD. 31-677	110 PLACE D'ORLEANS DRIVE, ORLEANS C/O 5935 AIRPORT ROAD STE. 500 MISSISSAUGA ON K1C 2L9	237.3	<u>66</u>
WAL-MART CANADA	110 PLACE D'ORLEANS DRIVE ORLEANS ON K1C 2L9	237.3	<u>66</u>
WAL-MART CANADA INC.	110 PLACE D'ORLEANS DRIVE STORE # 3065 ORLEANS ON K1C 2L9	237.3	<u>66</u>
PHARMA PLUS DRUGS LTD.	110 PLACE D'ORLEANS DRIVE ORLEANS ON K1C 2L9	237.3	<u>66</u>

<u>Site</u>	<u>Address</u>	<u>Distance (m)</u>	<u>Map Key</u>
WAL-MART CANADA INC.	STORE #3065 110 PLACE D'ORLEANS DRIVE ORLEANS ON K1C 2L9	237.3	<u>66</u>
WAL-MART PLACE D'ORLEANS PHARMACY	110 PLACE D'ORLEANS DRIVE ORLEANS ON K1C 2L9	237.3	<u>66</u>
SPORT CHEK	110 PLACE DORLEANS, UNIT 1298 ORLEANS ON K1C 2L9	237.3	<u>66</u>
WAL-MART CANADA INC.	110 PLACE D'ORLEANS DRIVE ORLEANS ON K1C 2L9	237.3	<u>66</u>
Place d'Orleans Shopping Centre	110 Place d'Orleans Drive Ottawa ON K1C 2L9	237.3	<u>66</u>
wal mart	110 place d'orleans dr orleans ON K1C 2L9	237.3	<u>66</u>
Oxford Properties Group	110 Place d"Orleans dr. Ottawa ON K1C 2L9	237.3	<u>66</u>
The Forzani Group	Unit 2400 110 Place d'Orleans Drive Orleans ON K1C 2L9	237.3	<u>66</u>
Forzani Group Ltd.	110 Place D'Orleans Drive Orleans ON K1C2L9	237.3	<u>66</u>
The Forzani Group	Unit 2400 110 Place d'Orleans Drive Orleans ON	237.3	<u>66</u>

HINC - TSSA Historic Incidents

A search of the HINC database, dated 2006-June 2009* has found that there are 2 HINC site(s) within approximately 0.25 kilometers of the project property.

<u>Site</u>	<u>Address</u>	<u>Distance (m)</u>	<u>Map Key</u>
	881 CHAMPLAIN STREET GLOUCESTER ON K1C 1K3	47.0	<u>9</u>
	110 PLACE D'ORLEANS DRIVE ORLEANS ON	237.3	<u>66</u>

INC - Fuel Oil Spills and Leaks

A search of the INC database, dated Feb 28, 2017 has found that there are 2 INC site(s) within approximately 0.25 kilometers of the project property.

<u>Site</u>	<u>Address</u>	<u>Distance (m)</u>	<u>Map Key</u>
	848 WILLOW AVENUE, OTTAWA ON	249.5	<u>42</u>
	1144 Des Fortes Avenue, Ottawa ON	353.5	<u>70</u>

NPRI - National Pollutant Release Inventory

A search of the NPRI database, dated 1993-May 2017 has found that there are 1 NPRI site(s) within approximately 0.25 kilometers of the project property.

<u>Site</u>	<u>Address</u>	<u>Distance (m)</u>	<u>Map Key</u>
OXFORD PROPERTIES GROUP	110 PLACE D'ORLEANS NOT AVAILABLE ORLEANS ON K1C2L9	223.6	<u>60</u>

PES - Pesticide Register

A search of the PES database, dated 1988 - Mar 2020 has found that there are 4 PES site(s) within approximately 0.25 kilometers of the project property.

<u>Site</u>	<u>Address</u>	<u>Distance (m)</u>	<u>Map Key</u>
CHARETTE'S TROPICAL PLANTS INC.	879 BALSAM DRIVE ORLEANS ON K1E 1B4	172.1	<u>15</u>

<u>Site</u>	<u>Address</u>	<u>Distance (m)</u>	<u>Map Key</u>
WALMART CANADA STORE# 3065	110 PLACE D'ORLEANS DR ORLEANS ON K1C 2L9	237.3	66
ZELLERS # 490	110 PLACE D'ORLEANS DRIVE ORLEANS ON K1C 2L9	237.3	66
ZELLERS # 490	110 PLACE D'ORLEANS DRIVE ORLEANS ON K1C 2L9	237.3	66

PINC - Pipeline Incidents

A search of the PINC database, dated Feb 28, 2017 has found that there are 1 PINC site(s) within approximately 0.25 kilometers of the project property.

<u>Site</u>	<u>Address</u>	<u>Distance (m)</u>	<u>Map Key</u>
	1083 DES ORMES PL, OTTAWA ON	121.7	21

SCT - Scott's Manufacturing Directory

A search of the SCT database, dated 1992-Mar 2011* has found that there are 5 SCT site(s) within approximately 0.25 kilometers of the project property.

<u>Site</u>	<u>Address</u>	<u>Distance (m)</u>	<u>Map Key</u>
Monograms Plus	110 Place D'Orléans Dr Orleans ON K1C 2L9	237.3	66
Monograms Plus	110 Place d'Orléans Orleans ON K1C 2L9	237.3	66
LENSCRAFTERS	110 PLACE D'ORLEANS DR ORLEANS ON K1C 2L9	237.3	66
La Difference Publishing	110 Place d'Orléans Dr Orléans ON K1C 7E4	237.3	66

<u>Site</u>	<u>Address</u>	<u>Distance (m)</u>	<u>Map Key</u>
Monograms Plus	110 Place D'Orleans Dr Orleans ON K1C 2L9	237.3	<u>66</u>

SPL - Ontario Spills

A search of the SPL database, dated 1988-Aug 2019 has found that there are 10 SPL site(s) within approximately 0.25 kilometers of the project property.

<u>Site</u>	<u>Address</u>	<u>Distance (m)</u>	<u>Map Key</u>
Resident<UNOFFICIAL>	6983 Bilberry Drive Ottawa ON K1C 2C2	79.7	<u>10</u>
City of Ottawa	Corner of Champlain St and Jeanne D'Arc Blvd Ottawa ON	27.9	<u>12</u>
Lake Erie Steel Company Ltd.	900 Champlain St. Orleans OC TRANSPORT<UNOFFICIAL> Ottawa ON	50.1	<u>13</u>
Enbridge Gas Distribution Inc.	1083 Def Ormes Place, Orleans (Near Jeanne Darc Blvd and Champlain St) Ottawa ON	121.7	<u>21</u>
PRIVATE OWNER	ORLEANS, CHAMPLAIN ROAD & HWY 17 MOTOR VEHICLE (OPERATING FLUID) CUMBERLAND TWP. ON	143.9	<u>31</u>
NATURAL GAS COMPANY [N.O.S.]	8" NATURAL PIPELINE ON CHAMPLAIN ST. AT HWY. 17 PIPELINE CUMBERLAND TWP. ON	143.9	<u>31</u>
DUFRESNE PILING	HWY 17 AND CHAPLAIN RD. (ORLEANS) CONSTRUCTION OTTAWA-CARLETON R.M. ON	163.9	<u>37</u>
City of Ottawa	1231 Place D'Orleans<UNOFFICIAL> Ottawa ON	248.9	<u>64</u>
OTTAWA-CARLETON	BUS YARD AT 1231 PLACE D'ORLEANS DR. OC TRANSPOR GARAGE GLOUCESTER CITY ON	248.9	<u>64</u>

<u>Site</u>	<u>Address</u>	<u>Distance (m)</u>	<u>Map Key</u>
Place D'Orleans Shopping Centre<UNOFFICIAL>	110 Place D'Orleans Drive Ottawa ON	237.3	<u>66</u>

WWIS - Water Well Information System

A search of the WWIS database, dated Feb 28, 2019 has found that there are 11 WWIS site(s) within approximately 0.25 kilometers of the project property.

<u>Site</u>	<u>Address</u>	<u>Distance (m)</u>	<u>Map Key</u>
	lot 1 con 1 ON <i>Well ID:</i> 1500595	0.0	<u>2</u>
	con 1 ON <i>Well ID:</i> 1512983	25.6	<u>4</u>
	con 1 ON <i>Well ID:</i> 1513079	44.2	<u>6</u>
	con 1 ON <i>Well ID:</i> 1513080	66.1	<u>8</u>
	con 1 ON <i>Well ID:</i> 1513075	25.4	<u>11</u>
	con 1 ON <i>Well ID:</i> 1513076	105.6	<u>17</u>
	lot 1 con 1 ON <i>Well ID:</i> 1500613	104.4	<u>18</u>
	lot 1 con 1 ON <i>Well ID:</i> 1500601	117.0	<u>19</u>

<u>Site</u>	<u>Address</u>	<u>Distance (m)</u>	<u>Map Key</u>
	lot 1 con 1 ON <i>Well ID:</i> 1500583	195.6	<u>49</u>
	lot 1 con 1 ON <i>Well ID:</i> 1500598	213.2	<u>54</u>
	con 1 ON <i>Well ID:</i> 1513078	216.5	<u>59</u>



Map : 0.25 Kilometer Radius

Order Number: 20200319231

Address: 850 Champlain Street, Orléans, ON



Project Property	Expressway	Industrial and Resource - Regions	National Park
Buffer Outline	Principal Highway	Main Line	Provincial or Territorial Park
Eris Sites with Higher Elevation	Secondary Highway	Sidetrack	Other Park
Eris Sites with Same Elevation	Major Road	Transit Line	Golf Course or Driving Range
Eris Sites with Lower Elevation	Local road	Abandoned Line	Park or Sports Field
Eris Sites with Unknown Elevation	Trail	Proposed Road	Other Recreation Area
	Ferry Route/Ice Road		

75°31'30"W

45°28'30"N

45°28'30"N



1:10000

Source: Esri, DigitalGlobe, GeoEye, Earthstar Geographics, CNES/Airbus DS, USDA, USGS, AeroGRID, IGN, and the GIS User Community

Aerial

Year: 2019

Address: 850 Champlain Street, Orléans, ON

Source: ESRI World Imagery

Order Number: 20200319231

ERIS
ENVIRONMENTAL RISK INFORMATION SERVICES



© ERIS Information Limited Partnership

Detail Report

Map Key	Number of Records	Direction/ Distance (m)	Elev/Diff (m)	Site	DB
1	1 of 2	NNW/0.0	56.8 / -0.97	PSPIB-SHRT Inc. 850 Champlain St Ottawa ON L4W 0E4	ECA
<div> <div> Approval No: 8517-AZGJ6U Approval Date: 2018-06-13 Status: Approved Record Type: ECA Link Source: IDS SWP Area Name: Approval Type: ECA-MUNICIPAL AND PRIVATE SEWAGE WORKS Project Type: MUNICIPAL AND PRIVATE SEWAGE WORKS Address: 850 Champlain St Full Address: Full PDF Link: https://www.accessenvironment.ene.gov.on.ca/instruments/7378-AYSQW2-14.pdf </div> <div> MOE District: City: Longitude: Latitude: Geometry X: Geometry Y: </div> </div>					
1	2 of 2	NNW/0.0	56.8 / -0.97	AECON CONSTRUCTION ONTARIO EAST LIMITED 850 Champlain St Ottawa ON K1C 1K3	EASR
<div> <div> Approval No: R-009-7111392847 Status: REGISTERED Date: 2019-06-18 Record Type: EASR Link Source: MOFA Project Type: Water Taking - Construction Dewatering Full Address: Approval Type: EASR-Water Taking - Construction Dewatering Full PDF Link: http://www.accessenvironment.ene.gov.on.ca/AEWeb/ae/ViewDocument.action?documentRefID=2160703 </div> <div> SWP Area Name: Rideau Valley MOE District: Ottawa Municipality: Ottawa Latitude: 45.48166667 Longitude: -75.51888889 Geometry X: -8406724.2564 Geometry Y: 5697671.477899998 </div> </div>					
2	1 of 1	S/0.0	58.9 / 1.12	lot 1 con 1 ON	WWIS
<div> <div> Well ID: 1500595 Construction Date: Primary Water Use: Public Sec. Water Use: 0 Final Well Status: Water Supply Water Type: Casing Material: Audit No: Tag: Construction Method: Elevation (m): Elevation Reliability: Depth to Bedrock: Well Depth: Overburden/Bedrock: Pump Rate: Static Water Level: </div> <div> Data Entry Status: Data Src: 1 Date Received: 7/12/1956 Selected Flag: Yes Abandonment Rec: Contractor: 1107 Form Version: 1 Owner: Street Name: County: OTTAWA-CARLETON Municipality: GLOUCESTER TOWNSHIP Site Info: Lot: 001 Concession: 01 Concession Name: OF Easting NAD83: Northing NAD83: </div> </div>					

Map Key	Number of Records	Direction/ Distance (m)	Elev/Diff (m)	Site	DB
Flowing (Y/N): Flow Rate: Clear/Cloudy:				Zone: UTM Reliability:	
<u>Bore Hole Information</u>					
Bore Hole ID:	10022638		Elevation:	61.975368	
DP2BR:	169		Elevrc:		
Spatial Status:			Zone:	18	
Code OB:	r		East83:	459300.8	
Code OB Desc:	Bedrock		North83:	5036598	
Open Hole:			Org CS:		
Cluster Kind:			UTMRC:	5	
Date Completed:	6/7/1956		UTMRC Desc:	margin of error : 100 m - 300 m	
Remarks:			Location Method:	p5	
Elevrc Desc:					
Location Source Date:					
Improvement Location Source:					
Improvement Location Method:					
Source Revision Comment:					
Supplier Comment:					
<u>Overburden and Bedrock</u>					
<u>Materials Interval</u>					
Formation ID:	930989681				
Layer:	1				
Color:					
General Color:					
Mat1:	05				
Most Common Material:	CLAY				
Mat2:	02				
Other Materials:	TOPSOIL				
Mat3:					
Other Materials:					
Formation Top Depth:	0				
Formation End Depth:	3				
Formation End Depth UOM:	ft				
<u>Overburden and Bedrock</u>					
<u>Materials Interval</u>					
Formation ID:	930989683				
Layer:	3				
Color:					
General Color:					
Mat1:	15				
Most Common Material:	LIMESTONE				
Mat2:					
Other Materials:					
Mat3:					
Other Materials:					
Formation Top Depth:	169				
Formation End Depth:	195				
Formation End Depth UOM:	ft				
<u>Overburden and Bedrock</u>					
<u>Materials Interval</u>					
Formation ID:	930989682				
Layer:	2				
Color:	3				

Map Key	Number of Records	Direction/ Distance (m)	Elev/Diff (m)	Site	DB
<hr/>					
General Color:		BLUE			
Mat1:		05			
Most Common Material:		CLAY			
Mat2:					
Other Materials:					
Mat3:					
Other Materials:					
Formation Top Depth:	3				
Formation End Depth:	169				
Formation End Depth UOM:	ft				
 <u>Method of Construction & Well Use</u>					
Method Construction ID:					
Method Construction Code:	1				
Method Construction:	Cable Tool				
Other Method Construction:					
 <u>Pipe Information</u>					
Pipe ID:	10571208				
Casing No:	1				
Comment:					
Alt Name:					
 <u>Construction Record - Casing</u>					
Casing ID:	930038197				
Layer:	2				
Material:	4				
Open Hole or Material:	OPEN HOLE				
Depth From:					
Depth To:	195				
Casing Diameter:	4				
Casing Diameter UOM:	inch				
Casing Depth UOM:	ft				
 <u>Construction Record - Casing</u>					
Casing ID:	930038196				
Layer:	1				
Material:	1				
Open Hole or Material:	STEEL				
Depth From:					
Depth To:	169				
Casing Diameter:	4				
Casing Diameter UOM:	inch				
Casing Depth UOM:	ft				
 <u>Results of Well Yield Testing</u>					
Pump Test ID:	991500595				
Pump Set At:					
Static Level:	20				
Final Level After Pumping:	26				
Recommended Pump Depth:					
Pumping Rate:	8				
Flowing Rate:					
Recommended Pump Rate:					
Levels UOM:	ft				
Rate UOM:	GPM				

Map Key	Number of Records	Direction/ Distance (m)	Elev/Diff (m)	Site	DB
<hr/>					
Water State After Test Code:	1				
Water State After Test:	CLEAR				
Pumping Test Method:	1				
Pumping Duration HR:	1				
Pumping Duration MIN:	0				
Flowing:	N				
 <u>Water Details</u>					
Water ID:	933453129				
Layer:	1				
Kind Code:	1				
Kind:	FRESH				
Water Found Depth:	195				
Water Found Depth UOM:	ft				

<u>3</u>	1 of 1	E/16.0	59.1 / 1.31	ON	BORE
<hr/>					
Borehole ID:	615460			Inclin FLG:	No
OGF ID:	215516391			SP Status:	Initial Entry
Status:				Surv Elev:	No
Type:	Borehole			Piezometer:	No
Use:				Primary Name:	
Completion Date:	AUG-1962			Municipality:	
Static Water Level:				Lot:	
Primary Water Use:				Township:	
Sec. Water Use:				Latitude DD:	45.48231
Total Depth m:	-999			Longitude DD:	-75.51924
Depth Ref:	Ground Surface			UTM Zone:	18
Depth Elev:				Easting:	459421
Drill Method:				Northing:	5036662
Orig Ground Elev m:	62.5			Location Accuracy:	
Elev Reliabil Note:				Accuracy:	Not Applicable
DEM Ground Elev m:	62.4				
Concession:					
Location D:					
Survey D:					
Comments:					

Borehole Geology Stratum

Geology Stratum ID:	218401562	Mat Consistency:	
Top Depth:	0	Material Moisture:	
Bottom Depth:		Material Texture:	
Material Color:	Blue	Non Geo Mat Type:	
Material 1:	Clay	Geologic Formation:	
Material 2:		Geologic Group:	
Material 3:		Geologic Period:	
Material 4:		Depositional Gen:	
Gsc Material Description:			
Stratum Description:	CLAY. BLUE. GRAVEL. 00178GREY. SANDSTONE. WHITE. 0017200000005BEDROCK. SEISMIC VE **Note: Many records provided by the department have a truncated [Stratum Description] field.		

Source

Source Type:	Data Survey	Source Appl:	Spatial/Tabular
Source Orig:	Geological Survey of Canada	Source Iden:	1
Source Date:	1956-1972	Scale or Res:	Varies
Confidence:	M	Horizontal:	NAD27
Observatio:		Verticalda:	Mean Average Sea Level
Source Name:	Urban Geology Automated Information System (UGAIS)		

Map Key	Number of Records	Direction/ Distance (m)	Elev/Diff (m)	Site	DB
Source Details:		File: OTTAWA2.txt RecordID: 079680 NTS_Sheet: 31G05H			
Confiden 1:		Reliable information but incomplete.			
<u>Source List</u>					
Source Identifier:	1			Horizontal Datum:	NAD27
Source Type:	Data Survey			Vertical Datum:	Mean Average Sea Level
Source Date:	1956-1972			Projection Name:	Universal Transverse Mercator
Scale or Resolution:	Varies				
Source Name:	Urban Geology Automated Information System (UGAIS)				
Source Originators:	Geological Survey of Canada				

<u>4</u>	1 of 1	E/25.6	59.9 / 2.11	con 1 ON	WWIS
Well ID:	1512983			Data Entry Status:	
Construction Date:				Data Src:	1
Primary Water Use:	Domestic			Date Received:	9/5/1962
Sec. Water Use:	0			Selected Flag:	Yes
Final Well Status:	Water Supply			Abandonment Rec:	
Water Type:				Contractor:	1632
Casing Material:				Form Version:	1
Audit No:				Owner:	
Tag:				Street Name:	
Construction Method:				County:	OTTAWA-CARLETON
Elevation (m):				Municipality:	CUMBERLAND TOWNSHIP
Elevation Reliability:				Site Info:	
Depth to Bedrock:				Lot:	
Well Depth:				Concession:	01
Overburden/Bedrock:				Concession Name:	COM W
Pump Rate:				Easting NAD83:	
Static Water Level:				Northing NAD83:	
Flowing (Y/N):				Zone:	
Flow Rate:				UTM Reliability:	
Clear/Cloudy:					

<u>Bore Hole Information</u>					
Bore Hole ID:	10034971			Elevation:	62.720527
DP2BR:				Elevrc:	
Spatial Status:				Zone:	18
Code OB:	o			East83:	459430.8
Code OB Desc:	Overburden			North83:	5036663
Open Hole:				Org CS:	
Cluster Kind:				UTMRC:	5
Date Completed:	8/10/1962			UTMRC Desc:	margin of error : 100 m - 300 m
Remarks:				Location Method:	p5
Elevrc Desc:					
Location Source Date:					
Improvement Location Source:					
Improvement Location Method:					
Source Revision Comment:					
Supplier Comment:					

<u>Overburden and Bedrock</u>					
<u>Materials Interval</u>					
Formation ID:	931022116				
Layer:	1				
Color:	3				
General Color:	BLUE				
Mat1:	05				

Map Key	Number of Records	Direction/ Distance (m)	Elev/Diff (m)	Site	DB
Most Common Material:		CLAY			
Mat2:					
Other Materials:					
Mat3:					
Other Materials:					
Formation Top Depth:		0			
Formation End Depth:		135			
Formation End Depth UOM:		ft			
<u>Method of Construction & Well Use</u>					
Method Construction ID:					
Method Construction Code:		1			
Method Construction:		Cable Tool			
Other Method Construction:					
<u>Pipe Information</u>					
Pipe ID:		10583541			
Casing No:		1			
Comment:					
Alt Name:					
<u>Construction Record - Casing</u>					
Casing ID:		930061945			
Layer:		1			
Material:		1			
Open Hole or Material:		STEEL			
Depth From:					
Depth To:		135			
Casing Diameter:		2			
Casing Diameter UOM:		inch			
Casing Depth UOM:		ft			
<u>Results of Well Yield Testing</u>					
Pump Test ID:		991512983			
Pump Set At:					
Static Level:		18			
Final Level After Pumping:		40			
Recommended Pump Depth:					
Pumping Rate:		3			
Flowing Rate:					
Recommended Pump Rate:					
Levels UOM:		ft			
Rate UOM:		GPM			
Water State After Test Code:		1			
Water State After Test:		CLEAR			
Pumping Test Method:		1			
Pumping Duration HR:		2			
Pumping Duration MIN:		0			
Flowing:		N			
<u>Water Details</u>					
Water ID:		933468480			
Layer:		1			
Kind Code:		1			
Kind:		FRESH			
Water Found Depth:		135			

Map Key	Number of Records	Direction/ Distance (m)	Elev/Diff (m)	Site	DB
Water Found Depth UOM:		ft			
5	1 of 1	E/43.9	59.9 / 2.07	ON	BORE
Borehole ID: 615462		Inclin FLG: No			
OGF ID: 215516393		SP Status: Initial Entry			
Status:		Surv Elev: No			
Type: Borehole		Piezometer: No			
Use:		Primary Name:			
Completion Date: JAN-1960		Municipality:			
Static Water Level:		Lot:			
Primary Water Use:		Township:			
Sec. Water Use:		Latitude DD: 45.482311			
Total Depth m: 28		Longitude DD: -75.518856			
Depth Ref: Ground Surface		UTM Zone: 18			
Depth Elev:		Easting: 459451			
Drill Method:		Northing: 5036662			
Orig Ground Elev m: 61.9		Location Accuracy:			
Elev Reliabil Note:		Accuracy: Not Applicable			
DEM Ground Elev m: 62.8					
Concession:					
Location D:					
Survey D:					
Comments:					
<u>Borehole Geology Stratum</u>					
Geology Stratum ID: 218401565		Mat Consistency:			
Top Depth: 0		Material Moisture:			
Bottom Depth: 21.9		Material Texture:			
Material Color:		Non Geo Mat Type:			
Material 1: Clay		Geologic Formation:			
Material 2:		Geologic Group:			
Material 3:		Geologic Period:			
Material 4:		Depositional Gen:			
Gsc Material Description:					
Stratum Description: CLAY.					
Geology Stratum ID: 218401566		Mat Consistency: Stiff			
Top Depth: 21.9		Material Moisture:			
Bottom Depth: 28		Material Texture:			
Material Color: Grey		Non Geo Mat Type:			
Material 1: Limestone		Geologic Formation:			
Material 2:		Geologic Group:			
Material 3:		Geologic Period:			
Material 4:		Depositional Gen:			
Gsc Material Description:					
Stratum Description: LIMESTONE. 00081 TO STIFF,WEATHERED.CLAY. GREY,STIFF. 0000002506507000000003IC VELOCITY =					
		**Note: Many records provided by the department have a truncated [Stratum Description] field.			
<u>Source</u>					
Source Type: Data Survey		Source Appl:		Spatial/Tabular	
Source Orig: Geological Survey of Canada		Source Iden:		1	
Source Date: 1956-1972		Scale or Res:		Varies	
Confidence:		Horizontal:		NAD27	
Observatio:		Verticalda:		Mean Average Sea Level	
Source Name: Urban Geology Automated Information System (UGAIS)					
Source Details: File: OTTAWA2.txt RecordID: 07970 NTS_Sheet:					
Confiden 1:					

Map Key	Number of Records	Direction/ Distance (m)	Elev/Diff (m)	Site	DB
Source List					
Source Identifier:	1			Horizontal Datum:	NAD27
Source Type:	Data Survey			Vertical Datum:	Mean Average Sea Level
Source Date:	1956-1972			Projection Name:	Universal Transverse Mercator
Scale or Resolution:	Varies				
Source Name:	Urban Geology Automated Information System (UGAIS)				
Source Originators:	Geological Survey of Canada				
6	1 of 1	E/44.2	59.9 / 2.07	con 1 ON	WWIS
Well ID:	1513079			Data Entry Status:	
Construction Date:				Data Src:	1
Primary Water Use:	Domestic			Date Received:	2/1/1960
Sec. Water Use:	0			Selected Flag:	Yes
Final Well Status:	Water Supply			Abandonment Rec:	
Water Type:				Contractor:	2311
Casing Material:				Form Version:	1
Audit No:				Owner:	
Tag:				Street Name:	
Construction Method:				County:	OTTAWA-CARLETON
Elevation (m):				Municipality:	CUMBERLAND TOWNSHIP
Elevation Reliability:				Site Info:	
Depth to Bedrock:				Lot:	
Well Depth:				Concession:	01
Overburden/Bedrock:				Concession Name:	COM W
Pump Rate:				Easting NAD83:	
Static Water Level:				Northing NAD83:	
Flowing (Y/N):				Zone:	
Flow Rate:				UTM Reliability:	
Clear/Cloudy:					
Bore Hole Information					
Bore Hole ID:	10035067			Elevation:	62.818965
DP2BR:	72			Elevrc:	
Spatial Status:				Zone:	18
Code OB:	r			East83:	459450.8
Code OB Desc:	Bedrock			North83:	5036663
Open Hole:				Org CS:	
Cluster Kind:				UTMRC:	5
Date Completed:	1/5/1960			UTMRC Desc:	margin of error : 100 m - 300 m
Remarks:				Location Method:	p5
Elevrc Desc:					
Location Source Date:					
Improvement Location Source:					
Improvement Location Method:					
Source Revision Comment:					
Supplier Comment:					
Overburden and Bedrock					
Materials Interval					
Formation ID:	931022376				
Layer:	2				
Color:					
General Color:					
Mat1:	15				
Most Common Material:	LIMESTONE				
Mat2:					
Other Materials:					
Mat3:					

Map Key	Number of Records	Direction/ Distance (m)	Elev/Diff (m)	Site	DB
Other Materials:					
Formation Top Depth:		72			
Formation End Depth:		92			
Formation End Depth UOM:		ft			
<u>Overburden and Bedrock Materials Interval</u>					
Formation ID:		931022375			
Layer:		1			
Color:					
General Color:					
Mat1:		05			
Most Common Material:		CLAY			
Mat2:					
Other Materials:					
Mat3:					
Other Materials:					
Formation Top Depth:		0			
Formation End Depth:		72			
Formation End Depth UOM:		ft			
<u>Method of Construction & Well Use</u>					
Method Construction ID:					
Method Construction Code:		1			
Method Construction:		Cable Tool			
Other Method Construction:					
<u>Pipe Information</u>					
Pipe ID:		10583637			
Casing No:		1			
Comment:					
Alt Name:					
<u>Construction Record - Casing</u>					
Casing ID:		930062128			
Layer:		2			
Material:		4			
Open Hole or Material:		OPEN HOLE			
Depth From:					
Depth To:		92			
Casing Diameter:		4			
Casing Diameter UOM:		inch			
Casing Depth UOM:		ft			
<u>Construction Record - Casing</u>					
Casing ID:		930062127			
Layer:		1			
Material:		1			
Open Hole or Material:		STEEL			
Depth From:					
Depth To:		75			
Casing Diameter:		4			
Casing Diameter UOM:		inch			
Casing Depth UOM:		ft			

Map Key	Number of Records	Direction/ Distance (m)	Elev/Diff (m)	Site	DB
<u>Results of Well Yield Testing</u>					
Pump Test ID:		991513079			
Pump Set At:					
Static Level:		12			
Final Level After Pumping:		20			
Recommended Pump Depth:		20			
Pumping Rate:		5			
Flowing Rate:					
Recommended Pump Rate:		4			
Levels UOM:		ft			
Rate UOM:		GPM			
Water State After Test Code:		1			
Water State After Test:		CLEAR			
Pumping Test Method:		1			
Pumping Duration HR:		1			
Pumping Duration MIN:		0			
Flowing:		N			
<u>Water Details</u>					
Water ID:		933468576			
Layer:		1			
Kind Code:		3			
Kind:		SULPHUR			
Water Found Depth:		81			
Water Found Depth UOM:		ft			
<hr/>					
<u>7</u>	1 of 1	E/47.8	59.9 / 2.07	Home Alone Property Management Ltd. 875 Champlain Street Ottawa ON K1C 1K3	GEN
Generator No:	ON7087668			PO Box No:	
Status:				Country:	
Approval Years:	2011			Choice of Contact:	
Contam. Facility:				Co Admin:	
MHSW Facility:				Phone No Admin:	
SIC Code:	531310				
SIC Description:					
<hr/>					
<u>8</u>	1 of 1	ENE/66.1	59.9 / 2.07	con 1 ON	WWIS
Well ID:	1513080			Data Entry Status:	
Construction Date:				Data Src:	1
Primary Water Use:	Domestic			Date Received:	9/18/1967
Sec. Water Use:	0			Selected Flag:	Yes
Final Well Status:	Water Supply			Abandonment Rec:	
Water Type:				Contractor:	1504
Casing Material:				Form Version:	1
Audit No:				Owner:	
Tag:				Street Name:	
Construction Method:				County:	OTTAWA-CARLETON
Elevation (m):				Municipality:	CUMBERLAND TOWNSHIP
Elevation Reliability:				Site Info:	
Depth to Bedrock:				Lot:	
Well Depth:				Concession:	01
Overburden/Bedrock:				Concession Name:	COM W
Pump Rate:				Easting NAD83:	
Static Water Level:				Northing NAD83:	
Flowing (Y/N):				Zone:	
Flow Rate:				UTM Reliability:	
Clear/Cloudy:					

Map Key	Number of Records	Direction/ Distance (m)	Elev/Diff (m)	Site	DB
---------	----------------------	----------------------------	------------------	------	----

Bore Hole Information

Bore Hole ID:	10035068	Elevation:	61.915233
DP2BR:		Elevrc:	
Spatial Status:		Zone:	18
Code OB:	o	East83:	459450.8
Code OB Desc:	Overburden	North83:	5036723
Open Hole:		Org CS:	
Cluster Kind:		UTMRC:	4
Date Completed:	6/5/1967	UTMRC Desc:	margin of error : 30 m - 100 m
Remarks:		Location Method:	p4
Elevrc Desc:			
Location Source Date:			
Improvement Location Source:			
Improvement Location Method:			
Source Revision Comment:			
Supplier Comment:			

Overburden and Bedrock

Materials Interval

Formation ID:	931022377
Layer:	1
Color:	3
General Color:	BLUE
Mat1:	05
Most Common Material:	CLAY
Mat2:	
Other Materials:	
Mat3:	
Other Materials:	
Formation Top Depth:	0
Formation End Depth:	70
Formation End Depth UOM:	ft

Overburden and Bedrock

Materials Interval

Formation ID:	931022378
Layer:	2
Color:	
General Color:	
Mat1:	11
Most Common Material:	GRAVEL
Mat2:	
Other Materials:	
Mat3:	
Other Materials:	
Formation Top Depth:	70
Formation End Depth:	80
Formation End Depth UOM:	ft

Method of Construction & Well

Use

Method Construction ID:	
Method Construction Code:	7
Method Construction:	Diamond
Other Method Construction:	

Pipe Information

Map Key	Number of Records	Direction/ Distance (m)	Elev/Diff (m)	Site	DB
<hr/>					
Pipe ID:		10583638			
Casing No:		1			
Comment:					
Alt Name:					
<u>Construction Record - Casing</u>					
Casing ID:		930062129			
Layer:		1			
Material:		1			
Open Hole or Material:		STEEL			
Depth From:					
Depth To:		80			
Casing Diameter:		2			
Casing Diameter UOM:		inch			
Casing Depth UOM:		ft			
<u>Results of Well Yield Testing</u>					
Pump Test ID:		991513080			
Pump Set At:					
Static Level:		12			
Final Level After Pumping:		25			
Recommended Pump Depth:		25			
Pumping Rate:		10			
Flowing Rate:					
Recommended Pump Rate:		6			
Levels UOM:		ft			
Rate UOM:		GPM			
Water State After Test Code:		1			
Water State After Test:		CLEAR			
Pumping Test Method:		1			
Pumping Duration HR:		2			
Pumping Duration MIN:		0			
Flowing:		N			
<u>Water Details</u>					
Water ID:		933468577			
Layer:		1			
Kind Code:		1			
Kind:		FRESH			
Water Found Depth:		80			
Water Found Depth UOM:		ft			
<hr/>					
<u>9</u>	1 of 1	ESE/47.0	61.0 / 3.15	881 CHAMPLAIN STREET GLOUCESTER ON K1C 1K3	HINC
External File Num:		FS INC 0811-06987			
Fuel Occurrence Type:		Pipeline Strike			
Date of Occurrence:		11/5/2008			
Fuel Type Involved:		Natural Gas			
Status Desc:		Completed - Causal Analysis(End)			
Job Type Desc:		Incident/Near-Miss Occurrence (FS)			
Oper. Type Involved:		Private Dwelling			
Service Interruptions:		No			
Property Damage:		Yes			
Fuel Life Cycle Stage:		Utilization			
Root Cause:		Root Cause: Equipment/Material/Component:No	Procedures:Yes	Maintenance:No	Design:No Training:No
		Management:No Human Factors:Yes			
Reported Details:					

46 erisinfo.com | Environmental Risk Information Services Order No: 20200319231

Map Key	Number of Records	Direction/ Distance (m)	Elev/Diff (m)	Site	DB
Clear/Cloudy:					
<u>Bore Hole Information</u>					
Bore Hole ID:	10035063		Elevation:	63.929767	
DP2BR:	102		Elevrc:		
Spatial Status:			Zone:	18	
Code OB:	r		East83:	459470.8	
Code OB Desc:	Bedrock		North83:	5036523	
Open Hole:			Org CS:		
Cluster Kind:			UTMRC:	5	
Date Completed:	2/24/1960		UTMRC Desc:	margin of error : 100 m - 300 m	
Remarks:			Location Method:	p5	
Elevrc Desc:					
Location Source Date:					
Improvement Location Source:					
Improvement Location Method:					
Source Revision Comment:					
Supplier Comment:					
<u>Overburden and Bedrock</u>					
<u>Materials Interval</u>					
Formation ID:	931022366				
Layer:	1				
Color:	3				
General Color:	BLUE				
Mat1:	05				
Most Common Material:	CLAY				
Mat2:					
Other Materials:					
Mat3:					
Other Materials:					
Formation Top Depth:	0				
Formation End Depth:	102				
Formation End Depth UOM:	ft				
<u>Overburden and Bedrock</u>					
<u>Materials Interval</u>					
Formation ID:	931022367				
Layer:	2				
Color:	2				
General Color:	GREY				
Mat1:	15				
Most Common Material:	LIMESTONE				
Mat2:					
Other Materials:					
Mat3:					
Other Materials:					
Formation Top Depth:	102				
Formation End Depth:	124				
Formation End Depth UOM:	ft				
<u>Method of Construction & Well</u>					
<u>Use</u>					
Method Construction ID:					
Method Construction Code:	7				
Method Construction:	Diamond				
Other Method Construction:					

Map Key	Number of Records	Direction/ Distance (m)	Elev/Diff (m)	Site	DB
<u>Pipe Information</u>					
Pipe ID:		10583633			
Casing No:		1			
Comment:					
Alt Name:					
<u>Construction Record - Casing</u>					
Casing ID:		930062120			
Layer:		2			
Material:		4			
Open Hole or Material:		OPEN HOLE			
Depth From:					
Depth To:		124			
Casing Diameter:		3			
Casing Diameter UOM:		inch			
Casing Depth UOM:		ft			
<u>Construction Record - Casing</u>					
Casing ID:		930062119			
Layer:		1			
Material:		1			
Open Hole or Material:		STEEL			
Depth From:					
Depth To:		102			
Casing Diameter:		3			
Casing Diameter UOM:		inch			
Casing Depth UOM:		ft			
<u>Results of Well Yield Testing</u>					
Pump Test ID:		991513075			
Pump Set At:					
Static Level:		14			
Final Level After Pumping:		20			
Recommended Pump Depth:					
Pumping Rate:		8			
Flowing Rate:					
Recommended Pump Rate:					
Levels UOM:		ft			
Rate UOM:		GPM			
Water State After Test Code:		1			
Water State After Test:		CLEAR			
Pumping Test Method:		1			
Pumping Duration HR:		2			
Pumping Duration MIN:		0			
Flowing:		N			
<u>Water Details</u>					
Water ID:		933468572			
Layer:		1			
Kind Code:		1			
Kind:		FRESH			
Water Found Depth:		124			
Water Found Depth UOM:		ft			
12	1 of 1	NNE/27.9	54.8 / -2.96	City of Ottawa Corner of Champlain St and Jeanne D'Arc Blvd	SPL

Map Key	Number of Records	Direction/ Distance (m)	Elev/Diff (m)	Site	DB
Ottawa ON					
Ref No: Site No: Incident Dt: Year: Incident Cause: Incident Event: Contaminant Code: Contaminant Name: Contaminant Limit 1: Contam Limit Freq 1: Contaminant UN No 1: Environment Impact: Nature of Impact: Receiving Medium: Receiving Env: MOE Response: Dt MOE Arvl on Scn: MOE Reported Dt: Dt Document Closed: Incident Reason: Site Name: Site County/District: Site Geo Ref Meth: Incident Summary: Contaminant Qty:	8273-9MYNDT NA 2014/08/14 Unknown / N/A 15 MOTOR OIL Not Anticipated Soil Contamination No Field Response 2014/08/14 Unknown / N/A CB<UNOFFICIAL> City of Ottawa: vehicle collison, fluids to CB 0	Discharger Report: Material Group: Health/Env Conseq: Client Type: Sector Type: Agency Involved: Nearest Watercourse: Site Address: Site District Office: Site Postal Code: Site Region: Site Municipality: Site Lot: Site Conc: Northing: Easting: Site Geo Ref Accu: Site Map Datum: SAC Action Class: Source Type:	 Unknown / N/A Corner of Champlain St and Jeanne D'Arc Blvd Ottawa Land Spills		
13	1 of 2	SSE/50.1	62.2 / 4.38	Lake Erie Steel Company Ltd. 900 Champlain St. Orleans OC TRANSPORT<UNOFFICIAL> Ottawa ON	SPL
Ref No: Site No: Incident Dt: Year: Incident Cause: Incident Event: Contaminant Code: Contaminant Name: Contaminant Limit 1: Contam Limit Freq 1: Contaminant UN No 1: Environment Impact: Nature of Impact: Receiving Medium: Receiving Env: MOE Response: Dt MOE Arvl on Scn: MOE Reported Dt: Dt Document Closed: Incident Reason: Site Name: Site County/District: Site Geo Ref Meth: Incident Summary: Contaminant Qty:	7333-6PWVQB 7/18/2006 Pipe Or Hose Leak 41 WASTE OIL/WATER (N.O.S.) Possible soil contamination Land 7/18/2006 Equipment Failure OC Trans: 3-4L oil to grnd, CB 1125 L	Discharger Report: Material Group: Health/Env Conseq: Client Type: Sector Type: Agency Involved: Nearest Watercourse: Site Address: Site District Office: Site Postal Code: Site Region: Site Municipality: Site Lot: Site Conc: Northing: Easting: Site Geo Ref Accu: Site Map Datum: SAC Action Class: Source Type:	 Wastes Other Hamilton - District Haldimand		
13	2 of 2	SSE/50.1	62.2 / 4.38	City of Ottawa 900 Champlain St.	GEN

Map Key	Number of Records	Direction/ Distance (m)	Elev/Diff (m)	Site	DB
Ottawa ON					
Generator No:	ON3269245			PO Box No:	
Status:				Country:	
Approval Years:	2013			Choice of Contact:	
Contam. Facility:				Co Admin:	
MHSW Facility:				Phone No Admin:	
SIC Code:	913150				
SIC Description:					
<u>Detail(s)</u>					
Waste Class:		112			
Waste Class Desc:		ACID WASTE - HEAVY METALS			
Waste Class:		148			
Waste Class Desc:		INORGANIC LABORATORY CHEMICALS			
Waste Class:		252			
Waste Class Desc:		WASTE OILS & LUBRICANTS			
Waste Class:		221			
Waste Class Desc:		LIGHT FUELS			
Waste Class:		242			
Waste Class Desc:		HALOGENATED PESTICIDES			
Waste Class:		146			
Waste Class Desc:		OTHER SPECIFIED INORGANICS			
Waste Class:		263			
Waste Class Desc:		ORGANIC LABORATORY CHEMICALS			
Waste Class:		331			
Waste Class Desc:		WASTE COMPRESSED GASES			
Waste Class:		261			
Waste Class Desc:		PHARMACEUTICALS			
Waste Class:		312			
Waste Class Desc:		PATHOLOGICAL WASTES			
Waste Class:		212			
Waste Class Desc:		ALIPHATIC SOLVENTS			
Waste Class:		145			
Waste Class Desc:		PAINT/PIGMENT/COATING RESIDUES			
Waste Class:		147			
Waste Class Desc:		CHEMICAL FERTILIZER WASTES			
<u>14</u>	1 of 1	SE/77.5	61.2 / 3.38	ON	BORE
Borehole ID:	848196			Inclin FLG:	No
OGF ID:	215589843			SP Status:	Initial Entry
Status:	Decommissioned			Surv Elev:	No
Type:	Borehole			Piezometer:	No
Use:	Geotechnical/Geological Investigation			Primary Name:	
Completion Date:	21-SEP-1989			Municipality:	
Static Water Level:				Lot:	LOT 1
Primary Water Use:				Township:	GLOUCESTER
Sec. Water Use:				Latitude DD:	45.480402

Map Key	Number of Records	Direction/ Distance (m)	Elev/Diff (m)	Site	DB
Total Depth m:	2			Longitude DD:	-75.518541
Depth Ref:	Ground Surface			UTM Zone:	18
Depth Elev:				Easting:	459474
Drill Method:	Hollow stem auger			Northing:	5036450
Orig Ground Elev m:	65.2			Location Accuracy:	
Elev Reliabil Note:				Accuracy:	Within 50 metres
DEM Ground Elev m:	65.5				
Concession:		CON 1 ON OTTAWA RIVER			
Location D:					
Survey D:					
Comments:					

Borehole Geology Stratum

Geology Stratum ID:	6560221			Mat Consistency:	
Top Depth:	0			Material Moisture:	
Bottom Depth:	.6			Material Texture:	
Material Color:	Brown			Non Geo Mat Type:	Fill-Granular
Material 1:	Asphalt			Geologic Formation:	
Material 2:	Fill			Geologic Group:	
Material 3:	Sand			Geologic Period:	
Material 4:	Gravel			Depositional Gen:	
Gsc Material Description:					
Stratum Description:	PAVEMENT STRUCTURE 50MM ASPHALT OVER SAND AND GRAVEL (FILL) BROWN **Note: Many records provided by the department have a truncated [Stratum Description] field.				
Geology Stratum ID:	6560223			Mat Consistency:	Very Dense
Top Depth:	1.5			Material Moisture:	
Bottom Depth:	2			Material Texture:	
Material Color:	Brown			Non Geo Mat Type:	
Material 1:	Till			Geologic Formation:	
Material 2:	Silt			Geologic Group:	
Material 3:	Sand			Geologic Period:	
Material 4:	Gravel - Bolders			Depositional Gen:	glacial
Gsc Material Description:					
Stratum Description:	SANDY SILT, TRACE CLAY, TRACE GRAVEL, BOULDERS (GLACIAL TILL) BROWN, VERY DENSE **Note: Many records provided by the department have a truncated [Stratum Description] field.				
Geology Stratum ID:	6560222			Mat Consistency:	
Top Depth:	.6			Material Moisture:	
Bottom Depth:	1.5			Material Texture:	
Material Color:	Brown			Non Geo Mat Type:	Fill-Granular
Material 1:	Silt			Geologic Formation:	
Material 2:	Sand			Geologic Group:	
Material 3:	Clay			Geologic Period:	
Material 4:	Gravel - Cobbles			Depositional Gen:	
Gsc Material Description:					
Stratum Description:	SANDY SILT (FILL) TRACE CLAY, TRACE GRAVEL, SCATTERED COBBLES, BROWN **Note: Many records provided by the department have a truncated [Stratum Description] field.				

15	1 of 1	E/172.1	59.9 / 2.07	CHARETTE'S TROPICAL PLANTS INC. 879 BALSAM DRIVE ORLEANS ON K1E 1B4	PES
Detail Licence No:				Operator Box:	
Licence No:				Operator Class:	
Status:				Operator No:	
Approval Date:				Operator Type:	
Report Source:				Oper Area Code:	
Licence Type:	Operator			Oper Phone No:	
Licence Type Code:				Operator Ext:	
Licence Class:				Operator Lot:	
Licence Control:				Oper Concession:	
Latitude:				Operator Region:	

Map Key	Number of Records	Direction/ Distance (m)	Elev/Diff (m)	Site	DB
Longitude: Lot: Concession: Region: District: County: Trade Name: PDF Link:			Operator District: Operator County: Op Municipality: Post Office Box: MOE District: SWP Area Name:		
16	1 of 1	ESE/90.0	61.8 / 4.02	ON	BORE
Borehole ID:		848197	Inclin FLG:		No
OGF ID:		215589844	SP Status:		Initial Entry
Status:		Decommissioned	Surv Elev:		No
Type:		Borehole	Piezometer:		No
Use:		Geotechnical/Geological Investigation	Primary Name:		
Completion Date:		01-SEP-1989	Municipality:		
Static Water Level:			Lot:		WEST COMMON
Primary Water Use:			Township:		CUMBERLAND
Sec. Water Use:			Latitude DD:		45.480503
Total Depth m:		2.5	Longitude DD:		-75.518069
Depth Ref:		Ground Surface	UTM Zone:		18
Depth Elev:			Easting:		459511
Drill Method:		Hollow stem auger	Northing:		5036461
Orig Ground Elev m:		64.6	Location Accuracy:		
Elev Reliabil Note:			Accuracy:		Within 50 metres
DEM Ground Elev m:		65.2			
Concession:		CON 1 FROM THE OTTAWA			
Location D:					
Survey D:					
Comments:					
<u>Borehole Geology Stratum</u>					
Geology Stratum ID:		6560225	Mat Consistency:		Stiff
Top Depth:		1.5	Material Moisture:		
Bottom Depth:		2.3	Material Texture:		
Material Color:		Brown	Non Geo Mat Type:		
Material 1:		Clay	Geologic Formation:		
Material 2:		Silt	Geologic Group:		
Material 3:			Geologic Period:		
Material 4:			Depositional Gen:		
Gsc Material Description:					
Stratum Description:		CLAY, SOME SILT, BROWN, STIFF **Note: Many records provided by the department have a truncated [Stratum Description] field.			
Geology Stratum ID:		6560226	Mat Consistency:		Compact
Top Depth:		2.3	Material Moisture:		
Bottom Depth:		2.5	Material Texture:		
Material Color:		Brown	Non Geo Mat Type:		
Material 1:		Till	Geologic Formation:		
Material 2:		Silt	Geologic Group:		
Material 3:		Sand	Geologic Period:		
Material 4:		Clay - Gravel	Depositional Gen:		glacial
Gsc Material Description:					
Stratum Description:		SANDY SILT, TRACE CLAY, TRACE GRAVEL, (GLACIAL TILL) BROWN, COMPACT **Note: Many records provided by the department have a truncated [Stratum Description] field.			
Geology Stratum ID:		6560224	Mat Consistency:		
Top Depth:		0	Material Moisture:		
Bottom Depth:		1.5	Material Texture:		
Material Color:		Brown	Non Geo Mat Type:		

Map Key	Number of Records	Direction/ Distance (m)	Elev/Diff (m)	Site	DB
Material 1:	Fill			Geologic Formation:	
Material 2:	Silt			Geologic Group:	
Material 3:	Sand			Geologic Period:	
Material 4:	Clay			Depositional Gen:	
Gsc Material Description:					
Stratum Description:	SANDY SILT (FILL) SOME CLAY, BROWN **Note: Many records provided by the department have a truncated [Stratum Description] field.				

17	1 of 1	ESE/105.6	62.9 / 5.06	con 1 ON	WWIS
Well ID:	1513076			Data Entry Status:	
Construction Date:				Data Src:	1
Primary Water Use:	Municipal			Date Received:	1/19/1961
Sec. Water Use:	0			Selected Flag:	Yes
Final Well Status:	Water Supply			Abandonment Rec:	
Water Type:				Contractor:	3504
Casing Material:				Form Version:	1
Audit No:				Owner:	
Tag:				Street Name:	
Construction Method:				County:	OTTAWA-CARLETON
Elevation (m):				Municipality:	CUMBERLAND TOWNSHIP
Elevation Reliability:				Site Info:	
Depth to Bedrock:				Lot:	
Well Depth:				Concession:	01
Overburden/Bedrock:				Concession Name:	COM W
Pump Rate:				Easting NAD83:	
Static Water Level:				Northing NAD83:	
Flowing (Y/N):				Zone:	
Flow Rate:				UTM Reliability:	
Clear/Cloudy:					

Bore Hole Information

Bore Hole ID:	10035064	Elevation:	64.66027
DP2BR:		Elevrc:	
Spatial Status:		Zone:	18
Code OB:	o	East83:	459550.8
Code OB Desc:	Overburden	North83:	5036513
Open Hole:		Org CS:	
Cluster Kind:		UTMRC:	5
Date Completed:	11/27/1960	UTMRC Desc:	margin of error : 100 m - 300 m
Remarks:		Location Method:	p5
Elevrc Desc:			
Location Source Date:			
Improvement Location Source:			
Improvement Location Method:			
Source Revision Comment:			
Supplier Comment:			

Overburden and Bedrock Materials Interval

Formation ID:	931022368
Layer:	1
Color:	3
General Color:	BLUE
Mat1:	05
Most Common Material:	CLAY
Mat2:	
Other Materials:	
Mat3:	
Other Materials:	

Map Key	Number of Records	Direction/ Distance (m)	Elev/Diff (m)	Site	DB
Formation Top Depth:	0				
Formation End Depth:	98				
Formation End Depth UOM:	ft				
<u>Overburden and Bedrock Materials Interval</u>					
Formation ID:	931022369				
Layer:	2				
Color:					
General Color:					
Mat1:	10				
Most Common Material:	COARSE SAND				
Mat2:					
Other Materials:					
Mat3:					
Other Materials:					
Formation Top Depth:	98				
Formation End Depth:	107				
Formation End Depth UOM:	ft				
<u>Method of Construction & Well Use</u>					
Method Construction ID:					
Method Construction Code:	1				
Method Construction:	Cable Tool				
Other Method Construction:					
<u>Pipe Information</u>					
Pipe ID:	10583634				
Casing No:	1				
Comment:					
Alt Name:					
<u>Construction Record - Casing</u>					
Casing ID:	930062121				
Layer:	1				
Material:	1				
Open Hole or Material:	STEEL				
Depth From:					
Depth To:	106				
Casing Diameter:	10				
Casing Diameter UOM:	inch				
Casing Depth UOM:	ft				
<u>Construction Record - Screen</u>					
Screen ID:	933325891				
Layer:	1				
Slot:	040				
Screen Top Depth:	102				
Screen End Depth:	107				
Screen Material:					
Screen Depth UOM:	ft				
Screen Diameter UOM:	inch				
Screen Diameter:					
<u>Results of Well Yield Testing</u>					

Map Key	Number of Records	Direction/ Distance (m)	Elev/Diff (m)	Site	DB
Pump Test ID: 991513076					
Pump Set At:					
Static Level: 18					
Final Level After Pumping: 80					
Recommended Pump Depth: 85					
Pumping Rate: 65					
Flowing Rate:					
Recommended Pump Rate: 65					
Levels UOM: ft					
Rate UOM: GPM					
Water State After Test Code: 1					
Water State After Test: CLEAR					
Pumping Test Method: 1					
Pumping Duration HR: 48					
Pumping Duration MIN: 0					
Flowing: N					
Water Details					
Water ID: 933468573					
Layer: 1					
Kind Code: 1					
Kind: FRESH					
Water Found Depth: 98					
Water Found Depth UOM: ft					
18	1 of 1	SE/104.4	60.8 / 3.04	lot 1 con 1 ON	WWIS
Well ID: 1500613					
Construction Date:					
Primary Water Use: Commerical					
Sec. Water Use: 0					
Final Well Status: Water Supply					
Water Type:					
Casing Material:					
Audit No:					
Tag:					
Construction Method:					
Elevation (m):					
Elevation Reliability:					
Depth to Bedrock:					
Well Depth:					
Overburden/Bedrock:					
Pump Rate:					
Static Water Level:					
Flowing (Y/N):					
Flow Rate:					
Clear/Cloudy:					
Data Entry Status:					
Data Src: 1					
Date Received: 12/14/1966					
Selected Flag: Yes					
Abandonment Rec:					
Contractor: 1504					
Form Version: 1					
Owner:					
Street Name:					
County: OTTAWA-CARLETON					
Municipality: GLOUCESTER TOWNSHIP					
Site Info:					
Lot: 001					
Concession: 01					
Concession Name: OF					
Easting NAD83:					
Northing NAD83:					
Zone:					
UTM Reliability:					
Bore Hole Information					
Bore Hole ID: 10022656					
DP2BR: 5					
Spatial Status:					
Code OB: r					
Code OB Desc: Bedrock					
Open Hole:					
Cluster Kind:					
Date Completed: 4/20/1966					
Remarks:					
Elevrc Desc:					
Elevation: 65.746055					
Elevrc:					
Zone: 18					
East83: 459465.8					
North83: 5036418					
Org CS:					
UTMRC: 5					
UTMRC Desc: margin of error : 100 m - 300 m					
Location Method: p5					

Map Key	Number of Records	Direction/ Distance (m)	Elev/Diff (m)	Site	DB
Location Source Date: Improvement Location Source: Improvement Location Method: Source Revision Comment: Supplier Comment:					
<u>Overburden and Bedrock</u> <u>Materials Interval</u>					
Formation ID:		930989721			
Layer:		2			
Color:		2			
General Color:		GREY			
Mat1:		15			
Most Common Material:		LIMESTONE			
Mat2:					
Other Materials:					
Mat3:					
Other Materials:					
Formation Top Depth:		5			
Formation End Depth:		196			
Formation End Depth UOM:		ft			
<u>Overburden and Bedrock</u> <u>Materials Interval</u>					
Formation ID:		930989720			
Layer:		1			
Color:					
General Color:					
Mat1:		13			
Most Common Material:		BOULDERS			
Mat2:		05			
Other Materials:		CLAY			
Mat3:					
Other Materials:					
Formation Top Depth:		0			
Formation End Depth:		5			
Formation End Depth UOM:		ft			
<u>Method of Construction & Well</u> <u>Use</u>					
Method Construction ID:					
Method Construction Code:		7			
Method Construction:		Diamond			
Other Method Construction:					
<u>Pipe Information</u>					
Pipe ID:		10571226			
Casing No:		1			
Comment:					
Alt Name:					
<u>Construction Record - Casing</u>					
Casing ID:		930038227			
Layer:		1			
Material:		1			
Open Hole or Material:		STEEL			
Depth From:					

Map Key	Number of Records	Direction/ Distance (m)	Elev/Diff (m)	Site	DB
Depth To:		17			
Casing Diameter:		5			
Casing Diameter UOM:		inch			
Casing Depth UOM:		ft			
<u>Construction Record - Casing</u>					
Casing ID:		930038228			
Layer:		2			
Material:		4			
Open Hole or Material:		OPEN HOLE			
Depth From:					
Depth To:		196			
Casing Diameter:		5			
Casing Diameter UOM:		inch			
Casing Depth UOM:		ft			
<u>Results of Well Yield Testing</u>					
Pump Test ID:		991500613			
Pump Set At:					
Static Level:		10			
Final Level After Pumping:		175			
Recommended Pump Depth:		190			
Pumping Rate:		5			
Flowing Rate:					
Recommended Pump Rate:		6			
Levels UOM:		ft			
Rate UOM:		GPM			
Water State After Test Code:		1			
Water State After Test:		CLEAR			
Pumping Test Method:		1			
Pumping Duration HR:		3			
Pumping Duration MIN:		0			
Flowing:		N			
<u>Water Details</u>					
Water ID:		933453148			
Layer:		1			
Kind Code:		1			
Kind:		FRESH			
Water Found Depth:		196			
Water Found Depth UOM:		ft			

<u>19</u>	1 of 1	SE/117.0	61.6 / 3.76	lot 1 con 1 ON	WWIS
Well ID:	1500601			Data Entry Status:	
Construction Date:				Data Src:	1
Primary Water Use:	Domestic			Date Received:	4/18/1961
Sec. Water Use:	0			Selected Flag:	Yes
Final Well Status:	Water Supply			Abandonment Rec:	
Water Type:				Contractor:	2311
Casing Material:				Form Version:	1
Audit No:				Owner:	
Tag:				Street Name:	
Construction Method:				County:	OTTAWA-CARLETON
Elevation (m):				Municipality:	GLOUCESTER TOWNSHIP
Elevation Reliability:				Site Info:	
Depth to Bedrock:				Lot:	001
Well Depth:				Concession:	01

Map Key	Number of Records	Direction/ Distance (m)	Elev/Diff (m)	Site	DB
Overburden/Bedrock:				Concession Name:	OF
Pump Rate:				Easting NAD83:	
Static Water Level:				Northing NAD83:	
Flowing (Y/N):				Zone:	
Flow Rate:				UTM Reliability:	
Clear/Cloudy:					
<u>Bore Hole Information</u>					
Bore Hole ID:	10022644			Elevation:	65.789611
DP2BR:	11			Elevrc:	
Spatial Status:				Zone:	18
Code OB:	r			East83:	459435.8
Code OB Desc:	Bedrock			North83:	5036393
Open Hole:				Org CS:	
Cluster Kind:				UTMRC:	5
Date Completed:	4/8/1961			UTMRC Desc:	margin of error : 100 m - 300 m
Remarks:				Location Method:	p5
Elevrc Desc:					
Location Source Date:					
Improvement Location Source:					
Improvement Location Method:					
Source Revision Comment:					
Supplier Comment:					
<u>Overburden and Bedrock</u>					
<u>Materials Interval</u>					
Formation ID:	930989695				
Layer:	2				
Color:					
General Color:					
Mat1:	05				
Most Common Material:	CLAY				
Mat2:	12				
Other Materials:	STONES				
Mat3:					
Other Materials:					
Formation Top Depth:	5				
Formation End Depth:	11				
Formation End Depth UOM:	ft				
<u>Overburden and Bedrock</u>					
<u>Materials Interval</u>					
Formation ID:	930989696				
Layer:	3				
Color:	2				
General Color:	GREY				
Mat1:	26				
Most Common Material:	ROCK				
Mat2:					
Other Materials:					
Mat3:					
Other Materials:					
Formation Top Depth:	11				
Formation End Depth:	137				
Formation End Depth UOM:	ft				
<u>Overburden and Bedrock</u>					
<u>Materials Interval</u>					

Map Key	Number of Records	Direction/ Distance (m)	Elev/Diff (m)	Site	DB
Formation ID:		930989694			
Layer:		1			
Color:					
General Color:					
Mat1:		09			
Most Common Material:		MEDIUM SAND			
Mat2:		12			
Other Materials:		STONES			
Mat3:					
Other Materials:					
Formation Top Depth:		0			
Formation End Depth:		5			
Formation End Depth UOM:		ft			
<u>Method of Construction & Well Use</u>					
Method Construction ID:					
Method Construction Code:		1			
Method Construction:		Cable Tool			
Other Method Construction:					
<u>Pipe Information</u>					
Pipe ID:		10571214			
Casing No:		1			
Comment:					
Alt Name:					
<u>Construction Record - Casing</u>					
Casing ID:		930038208			
Layer:		1			
Material:		1			
Open Hole or Material:		STEEL			
Depth From:					
Depth To:		17			
Casing Diameter:		4			
Casing Diameter UOM:		inch			
Casing Depth UOM:		ft			
<u>Construction Record - Casing</u>					
Casing ID:		930038209			
Layer:		2			
Material:		4			
Open Hole or Material:		OPEN HOLE			
Depth From:					
Depth To:		137			
Casing Diameter:		4			
Casing Diameter UOM:		inch			
Casing Depth UOM:		ft			
<u>Results of Well Yield Testing</u>					
Pump Test ID:		991500601			
Pump Set At:					
Static Level:		12			
Final Level After Pumping:		45			
Recommended Pump Depth:		45			
Pumping Rate:		5			
Flowing Rate:					

Map Key	Number of Records	Direction/ Distance (m)	Elev/Diff (m)	Site	DB
<hr/>					
Recommended Pump Rate:	5				
Levels UOM:	ft				
Rate UOM:	GPM				
Water State After Test Code:	1				
Water State After Test:	CLEAR				
Pumping Test Method:	1				
Pumping Duration HR:	1				
Pumping Duration MIN:	0				
Flowing:	N				
 <u>Water Details</u>					
Water ID:	933453135				
Layer:	1				
Kind Code:	1				
Kind:	FRESH				
Water Found Depth:	30				
Water Found Depth UOM:	ft				
 <u>Water Details</u>					
Water ID:	933453136				
Layer:	2				
Kind Code:	1				
Kind:	FRESH				
Water Found Depth:	124				
Water Found Depth UOM:	ft				
<hr/>					
<u>20</u>	1 of 1	SE/117.7	61.6 / 3.76	ON	BORE
Borehole ID:	615450			Inclin FLG:	No
OGF ID:	215516383			SP Status:	Initial Entry
Status:				Surv Elev:	No
Type:	Borehole			Piezometer:	No
Use:				Primary Name:	
Completion Date:	APR-1961			Municipality:	
Static Water Level:				Lot:	
Primary Water Use:				Township:	
Sec. Water Use:				Latitude DD:	45.47988
Total Depth m:	41.8			Longitude DD:	-75.519026
Depth Ref:	Ground Surface			UTM Zone:	18
Depth Elev:				Easting:	459436
Drill Method:				Northing:	5036392
Orig Ground Elev m:	65.5			Location Accuracy:	
Elev Reliabil Note:				Accuracy:	Not Applicable
DEM Ground Elev m:	65.8				
Concession:					
Location D:					
Survey D:					
Comments:					
 <u>Borehole Geology Stratum</u>					
Geology Stratum ID:	218401538			Mat Consistency:	
Top Depth:	1.5			Material Moisture:	
Bottom Depth:	3.4			Material Texture:	
Material Color:				Non Geo Mat Type:	
Material 1:	Clay			Geologic Formation:	
Material 2:	Stones			Geologic Group:	
Material 3:				Geologic Period:	
Material 4:				Depositional Gen:	

Map Key	Number of Records	Direction/ Distance (m)	Elev/Diff (m)	Site	DB
Gsc Material Description:					
Stratum Description:		CLAY.			
Geology Stratum ID:		218401539		Mat Consistency:	
Top Depth:		3.4		Material Moisture:	
Bottom Depth:		41.8		Material Texture:	
Material Color:		Grey		Non Geo Mat Type:	
Material 1:		Bedrock		Geologic Formation:	
Material 2:				Geologic Group:	
Material 3:				Geologic Period:	
Material 4:				Depositional Gen:	
Gsc Material Description:					
Stratum Description:		BEDROCK. GREY. 00030SPECIFIED. SEISMIC VELOCITY = 4480. BEDROCK. SEISMIC VELOCITY = 25400.			
Geology Stratum ID:		218401537		Mat Consistency:	
Top Depth:		0		Material Moisture:	
Bottom Depth:		1.5		Material Texture:	
Material Color:				Non Geo Mat Type:	
Material 1:		Sand		Geologic Formation:	
Material 2:		Stones		Geologic Group:	
Material 3:				Geologic Period:	
Material 4:				Depositional Gen:	
Gsc Material Description:					
Stratum Description:		SAND.			
Source					
Source Type:		Data Survey		Source Appl:	
Source Orig:		Geological Survey of Canada		Source Iden:	
Source Date:		1956-1972		Scale or Res:	
Confidence:				Horizontal:	
Observatio:				Verticalda:	
Source Name:		Urban Geology Automated Information System (UGAIS)			
Source Details:		File: OTTAWA2.txt RecordID: 07958 NTS_Sheet:			
Confiden 1:					
Source List					
Source Identifier:		1		Horizontal Datum:	
Source Type:		Data Survey		Vertical Datum:	
Source Date:		1956-1972		Projection Name:	
Scale or Resolution:		Varies			
Source Name:		Urban Geology Automated Information System (UGAIS)			
Source Originators:		Geological Survey of Canada			
21	1 of 2	SW/121.7	63.0 / 5.14	Enbridge Gas Distribution Inc. 1083 Def Ormes Place, Orleans (Near Jeanne Darc Blvd and Champlain St) Ottawa ON	SPL
Ref No:		1743-9W4FM5		Discharger Report:	
Site No:		NA		Material Group:	
Incident Dt:		4/26/2015		Health/Env Conseq:	
Year:				Client Type:	
Incident Cause:		Leak/Break		Sector Type:	
Incident Event:				Agency Involved:	
Contaminant Code:		35		Nearest Watercourse:	
Contaminant Name:		NATURAL GAS (METHANE)		Site Address:	
				1083 Def Ormes Place, Orleans (Near Jeanne Darc Blvd and Champlain St)	
Contaminant Limit 1:				Site District Office:	
Contam Limit Freq 1:				Site Postal Code:	
Contaminant UN No 1:				Site Region:	
Environment Impact:				Site Municipality:	
				Ottawa	

Map Key	Number of Records	Direction/ Distance (m)	Elev/Diff (m)	Site	DB
Nature of Impact: Air Receiving Medium: Receiving Env: MOE Response: N Dt MOE Arvl on Scn: MOE Reported Dt: 5/1/2015 Dt Document Closed: Incident Reason: Operator/Human Error Site Name: Residential<UNOFFICIAL> Site County/District: Site Geo Ref Meth: Incident Summary: TSSA: Enbridge, 1.25 inch damage, safe Contaminant Qty: 0 other - see incident description					
Site Lot: Site Conc: Northing: Easting: Site Geo Ref Accu: Site Map Datum: SAC Action Class: Pollution Incident Reports (PIRs) and "Other" calls Source Type:					
21	2 of 2	SW/121.7	63.0 / 5.14	1083 DES ORMES PL, OTTAWA ON	PINC
Incident ID: Incident No: 1631610 Type: FS-Pipeline Incident Status Code: Pipeline Damage Reason Est Fuel Occurrence Tp: Fuel Type: Tank Status: RC Established Task No: 5472562 Spills Action Centre: Method Details: E-mail Fuel Category: Natural Gas Date of Occurrence: Occurrence Start Date: 2015/05/07 Operation Type: Pipeline Type: Regulator Type: Summary: 1083 DES ORMES PL, OTTAWA - PIPELINE HIT 1.25" Reported By: Chad Loveland - Enbridge Gas Affiliation: Occurrence Desc: Damage Reason: No notification made to the one call center Notes:					
Health Impact: Environment Impact: Property Damage: Yes Service Interrupt: Enforce Policy: Yes Public Relation: Pipeline System: Depth: Pipe Material: PSIG: Attribute Category: FS-Perform P-line Inc Invest Regulator Location:					
22	1 of 1	ESE/119.5	62.8 / 5.04	ON	BORE
Borehole ID: 848190 OGF ID: 215589837 Status: Decommissioned Type: Borehole Use: Geotechnical/Geological Investigation Completion Date: 01-SEP-1989 Static Water Level: Primary Water Use: Sec. Water Use: Total Depth m: 12.8 Depth Ref: Ground Surface Depth Elev: Drill Method: Hollow stem auger Orig Ground Elev m: 63.5 Elev Reliabil Note: DEM Ground Elev m: 64.6 Concession: CON 1 FROM THE OTTAWA					
Inclin FLG: No SP Status: Initial Entry Surv Elev: No Piezometer: No Primary Name: Municipality: Lot: WEST COMMON Township: CUMBERLAND Latitude DD: 45.480974 Longitude DD: -75.517382 UTM Zone: 18 Easting: 459565 Northing: 5036513 Location Accuracy: Accuracy: Within 50 metres					

Map Key	Number of Records	Direction/ Distance (m)	Elev/Diff (m)	Site	DB
Location D: Survey D: Comments:					
<u>Borehole Geology Stratum</u>					
Geology Stratum ID:	6560207			Mat Consistency:	
Top Depth:	0			Material Moisture:	
Bottom Depth:	.6			Material Texture:	
Material Color:	Brown-Grey			Non Geo Mat Type:	
Material 1:	Fill			Geologic Formation:	
Material 2:	Sand			Geologic Group:	
Material 3:	Gravel			Geologic Period:	
Material 4:	Silt			Depositional Gen:	
Gsc Material Description:					
Stratum Description:	SAND AND GRAVEL (FILL) TRACE SILT, BROWNISH GREY **Note: Many records provided by the department have a truncated [Stratum Description] field.				
Geology Stratum ID:	6560209			Mat Consistency:	Stiff
Top Depth:	1.5			Material Moisture:	
Bottom Depth:	12.8			Material Texture:	
Material Color:	Brown-Grey			Non Geo Mat Type:	
Material 1:	Clay			Geologic Formation:	
Material 2:	Silt			Geologic Group:	
Material 3:				Geologic Period:	
Material 4:				Depositional Gen:	
Gsc Material Description:					
Stratum Description:	CLAY, SOME SILT, BROWN-GREY, STIFF **Note: Many records provided by the department have a truncated [Stratum Description] field.				
Geology Stratum ID:	6560208			Mat Consistency:	
Top Depth:	.6			Material Moisture:	
Bottom Depth:	1.5			Material Texture:	
Material Color:	Brown			Non Geo Mat Type:	
Material 1:	Fill			Geologic Formation:	
Material 2:	Fine Sand			Geologic Group:	
Material 3:	Silt			Geologic Period:	
Material 4:				Depositional Gen:	
Gsc Material Description:					
Stratum Description:	FINE SAND (FILL) SOME SILT, BROWN **Note: Many records provided by the department have a truncated [Stratum Description] field.				
23	1 of 1	SE/121.8	61.6 / 3.77	ON	BORE
Borehole ID:	848188			Inclin FLG:	No
OGF ID:	215589835			SP Status:	Initial Entry
Status:	Decommissioned			Surv Elev:	No
Type:	Borehole			Piezometer:	No
Use:	Geotechnical/Geological Investigation			Primary Name:	
Completion Date:	AUG-1989			Municipality:	
Static Water Level:				Lot:	LOT 1
Primary Water Use:				Township:	GLOUCESTER
Sec. Water Use:				Latitude DD:	45.479897
Total Depth m:	5.4			Longitude DD:	-75.518818
Depth Ref:	Ground Surface			UTM Zone:	18
Depth Elev:				Easting:	459452
Drill Method:	Hollow stem auger			Northing:	5036394
Orig Ground Elev m:	65.9			Location Accuracy:	
Elev Reliabil Note:				Accuracy:	Within 50 metres
DEM Ground Elev m:	65.7				
Concession:	CON 1 ON OTTAWA RIVER				
Location D:					
Survey D:					

Map Key	Number of Records	Direction/ Distance (m)	Elev/Diff (m)	Site	DB
Comments:					
<u>Borehole Geology Stratum</u>					
Geology Stratum ID:	6560200			Mat Consistency:	
Top Depth:	.2			Material Moisture:	
Bottom Depth:	1.5			Material Texture:	
Material Color:				Non Geo Mat Type:	
Material 1:	Fill			Geologic Formation:	
Material 2:	Fine Sand			Geologic Group:	
Material 3:	Silt			Geologic Period:	
Material 4:	Clay			Depositional Gen:	
Gsc Material Description:					
Stratum Description:	FINE SAND (FILL) SOME SILT, TRACE CLAY **Note: Many records provided by the department have a truncated [Stratum Description] field.				
Geology Stratum ID:	6560199			Mat Consistency:	
Top Depth:	0			Material Moisture:	
Bottom Depth:	.2			Material Texture:	
Material Color:				Non Geo Mat Type:	Asphalt
Material 1:	Asphalt			Geologic Formation:	
Material 2:	Sand			Geologic Group:	
Material 3:	Gravel			Geologic Period:	
Material 4:				Depositional Gen:	
Gsc Material Description:					
Stratum Description:	PAVEMENT STRUCTURE 50MM ASPHALT OVER 100MM SAND AND GRAVEL **Note: Many records provided by the department have a truncated [Stratum Description] field.				
Geology Stratum ID:	6560201			Mat Consistency:	Dense
Top Depth:	1.5			Material Moisture:	
Bottom Depth:	2.9			Material Texture:	
Material Color:	Brown			Non Geo Mat Type:	
Material 1:	Till			Geologic Formation:	
Material 2:	Silt - Sand			Geologic Group:	
Material 3:	Gravel			Geologic Period:	
Material 4:	Clay - Bolders			Depositional Gen:	glacial
Gsc Material Description:					
Stratum Description:	SANDY SILT, TRACE GRAVEL, TRACE CLAY, SILT SAND SEAMS, BOULDERS (GLACIAL TILL) BROWN DENSE **Note: Many records provided by the department have a truncated [Stratum Description] field.				
Geology Stratum ID:	6560202			Mat Consistency:	
Top Depth:	2.9			Material Moisture:	
Bottom Depth:	5.4			Material Texture:	
Material Color:	Grey			Non Geo Mat Type:	
Material 1:	Limestone			Geologic Formation:	
Material 2:	Shale			Geologic Group:	
Material 3:				Geologic Period:	
Material 4:				Depositional Gen:	
Gsc Material Description:					
Stratum Description:	GREY LIMESTONE WITH RANDOMLY INTERBEDDED SHALE SEAMS 1 TO 5MM THICK **Note: Many records provided by the department have a truncated [Stratum Description] field.				

24	1 of 1	S/120.0	63.9 / 6.07	ON	BORE
Borehole ID:	848187			Inclin FLG:	No
OGF ID:	215589834			SP Status:	Initial Entry
Status:	Decommissioned			Surv Elev:	No
Type:	Borehole			Piezometer:	No
Use:	Geotechnical/Geological Investigation			Primary Name:	
Completion Date:	AUG-1989			Municipality:	
Static Water Level:				Lot:	LOT 1
Primary Water Use:				Township:	GLOUCESTER
Sec. Water Use:				Latitude DD:	45.479494

Map Key	Number of Records	Direction/ Distance (m)	Elev/Diff (m)	Site	DB
Total Depth m:	2.8			Longitude DD:	-75.52035
Depth Ref:	Ground Surface			UTM Zone:	18
Depth Elev:				Easting:	459332
Drill Method:	Hollow stem auger			Northing:	5036350
Orig Ground Elev m:	64.4			Location Accuracy:	
Elev Reliabil Note:				Accuracy:	Within 50 metres
DEM Ground Elev m:	65.8				
Concession:		CON 1 ON OTTAWA RIVER			
Location D:					
Survey D:					
Comments:					

Borehole Geology Stratum

Geology Stratum ID:	6560198		Mat Consistency:	Very Loose
Top Depth:	2.3		Material Moisture:	
Bottom Depth:	2.8		Material Texture:	
Material Color:	Brown		Non Geo Mat Type:	
Material 1:	Till		Geologic Formation:	
Material 2:	Silt		Geologic Group:	
Material 3:	Sand		Geologic Period:	
Material 4:	Clay - Gravel - Bolders		Depositional Gen:	glacial
Gsc Material Description:				
Stratum Description:	SANDY SILT, TRACE CLAY, TRACE GRAVEL, BOULDERS, (GLACIAL TILL) BROWN, VERY LOOSE **Note: Many records provided by the department have a truncated [Stratum Description] field.			

Geology Stratum ID:	6560197		Mat Consistency:	
Top Depth:	0		Material Moisture:	
Bottom Depth:	2.3		Material Texture:	
Material Color:			Non Geo Mat Type:	
Material 1:	Fill		Geologic Formation:	
Material 2:	Fine Sand		Geologic Group:	
Material 3:	Silt		Geologic Period:	
Material 4:	Gravel		Depositional Gen:	
Gsc Material Description:				
Stratum Description:	FINE SAND (FILL), SOME SILT, TRACE GRAVEL **Note: Many records provided by the department have a truncated [Stratum Description] field.			

<u>25</u>	1 of 1	SE/118.5	61.8 / 4.01	ON	BORE
Borehole ID:	848637		Inclin FLG:	No	
OGF ID:	215590257		SP Status:	Initial Entry	
Status:	Decommissioned		Surv Elev:	No	
Type:	Borehole		Piezometer:	No	
Use:	Geotechnical/Geological Investigation		Primary Name:		
Completion Date:	09-OCT-1987		Municipality:		
Static Water Level:			Lot:	ROAD	
Primary Water Use:			Township:	GLOUCESTER	
Sec. Water Use:			Latitude DD:	45.480116	
Total Depth m:	6.7		Longitude DD:	-75.51818	
Depth Ref:	Ground Surface		UTM Zone:	18	
Depth Elev:			Easting:	459502	
Drill Method:	Hollow stem auger		Northing:	5036418	
Orig Ground Elev m:	64.5		Location Accuracy:		
Elev Reliabil Note:			Accuracy:	Within 10 metres	
DEM Ground Elev m:	65.2				
Concession:					
Location D:					
Survey D:					
Comments:					

Borehole Geology Stratum

Map Key	Number of Records	Direction/ Distance (m)	Elev/Diff (m)	Site	DB
Geology Stratum ID:	6561689			Mat Consistency:	
Top Depth:	2.1			Material Moisture:	
Bottom Depth:	6.7			Material Texture:	
Material Color:				Non Geo Mat Type:	
Material 1:	Bedrock			Geologic Formation:	
Material 2:	Limestone			Geologic Group:	
Material 3:	Shale			Geologic Period:	
Material 4:				Depositional Gen:	
Gsc Material Description:					
Stratum Description:	BEDROCK, LIMESTONE WITH SHALE LAMINATIONS, UNWEATHERED **Note: Many records provided by the department have a truncated [Stratum Description] field.				
Geology Stratum ID:	6561687			Mat Consistency:	Loose
Top Depth:	0			Material Moisture:	
Bottom Depth:	1.5			Material Texture:	
Material Color:				Non Geo Mat Type:	Asphalt
Material 1:	Sand			Geologic Formation:	
Material 2:	Silt			Geologic Group:	
Material 3:	Gravel			Geologic Period:	
Material 4:	Clay			Depositional Gen:	
Gsc Material Description:					
Stratum Description:	ASPHALT, SILTY SAND WITH GRAVEL, TRACE CLAY, LOOSE TO COMPACT (FILL) **Note: Many records provided by the department have a truncated [Stratum Description] field.				
Geology Stratum ID:	6561688			Mat Consistency:	Firm
Top Depth:	1.5			Material Moisture:	
Bottom Depth:	2.1			Material Texture:	
Material Color:				Non Geo Mat Type:	
Material 1:	Clay			Geologic Formation:	
Material 2:	Silt			Geologic Group:	
Material 3:	Sand			Geologic Period:	
Material 4:	Gravel			Depositional Gen:	
Gsc Material Description:					
Stratum Description:	SILTY CLAY (CL) WITH SAND, TRACE GRAVEL, FIRM **Note: Many records provided by the department have a truncated [Stratum Description] field.				
26	1 of 1	SE/120.7	62.9 / 5.07	ON	BORE
Borehole ID:	848638			Inclin FLG:	No
OGF ID:	215590258			SP Status:	Initial Entry
Status:	Decommissioned			Surv Elev:	No
Type:	Borehole			Piezometer:	No
Use:	Geotechnical/Geological Investigation			Primary Name:	
Completion Date:	10-OCT-1987			Municipality:	
Static Water Level:				Lot:	WEST COMMON
Primary Water Use:				Township:	CUMBERLAND
Sec. Water Use:				Latitude DD:	45.480225
Total Depth m:	3.3			Longitude DD:	-75.517912
Depth Ref:	Ground Surface			UTM Zone:	18
Depth Elev:				Easting:	459523
Drill Method:	Hollow stem auger			Northing:	5036430
Orig Ground Elev m:	64			Location Accuracy:	
Elev Reliabil Note:				Accuracy:	Within 10 metres
DEM Ground Elev m:	64.9				
Concession:	CON 1 FROM THE OTTAWA				
Location D:					
Survey D:					
Comments:					
<u>Borehole Geology Stratum</u>					
Geology Stratum ID:	6561690			Mat Consistency:	Loose

Map Key	Number of Records	Direction/ Distance (m)	Elev/Diff (m)	Site	DB
Top Depth:	0			Material Moisture:	
Bottom Depth:	1.8			Material Texture:	
Material Color:				Non Geo Mat Type:	
Material 1:	Silt			Geologic Formation:	
Material 2:	Sand			Geologic Group:	
Material 3:	Clay			Geologic Period:	
Material 4:				Depositional Gen:	
Gsc Material Description:					
Stratum Description:		SANDY SILT, SOME CLAY, OCCASIONAL SILTY CLAY ZONES, LOOSE TO COMPACT **Note: Many records provided by the department have a truncated [Stratum Description] field.			
Geology Stratum ID:	6561691			Mat Consistency:	
Top Depth:	1.8			Material Moisture:	
Bottom Depth:	3.3			Material Texture:	
Material Color:				Non Geo Mat Type:	
Material 1:	Bedrock			Geologic Formation:	
Material 2:	Limestone			Geologic Group:	
Material 3:	Shale			Geologic Period:	
Material 4:	Weathered			Depositional Gen:	
Gsc Material Description:					
Stratum Description:		BEDROCK, LIMESTONE WITH SHALE LAMINATIONS, WEATHERED **Note: Many records provided by the department have a truncated [Stratum Description] field.			

27	1 of 1	ESE/130.1	64.0 / 6.16	ON	BORE
Borehole ID:	848189			Inclin FLG:	No
OGF ID:	215589836			SP Status:	Initial Entry
Status:	Decommissioned			Surv Elev:	No
Type:	Borehole			Piezometer:	No
Use:	Geotechnical/Geological Investigation			Primary Name:	
Completion Date:	01-SEP-1989			Municipality:	
Static Water Level:				Lot:	WEST COMMON
Primary Water Use:				Township:	CUMBERLAND
Sec. Water Use:				Latitude DD:	45.480497
Total Depth m:	2.5			Longitude DD:	-75.517454
Depth Ref:	Ground Surface			UTM Zone:	18
Depth Elev:				Easting:	459559
Drill Method:	Hollow stem auger			Northing:	5036460
Orig Ground Elev m:	64.1			Location Accuracy:	
Elev Reliabil Note:				Accuracy:	Within 50 metres
DEM Ground Elev m:	64.7				
Concession:		CON 1 FROM THE OTTAWA			
Location D:					
Survey D:					
Comments:					

Borehole Geology Stratum

Geology Stratum ID:	6560206			Mat Consistency:	Compact
Top Depth:	2.2			Material Moisture:	
Bottom Depth:	2.5			Material Texture:	
Material Color:	Brown			Non Geo Mat Type:	
Material 1:	Till			Geologic Formation:	
Material 2:	Silt - Sand			Geologic Group:	
Material 3:	Clay - Gravel			Geologic Period:	
Material 4:	Boulders			Depositional Gen:	glacial
Gsc Material Description:					
Stratum Description:		SANDY SILT, TRACE CLAY, TRACE GRAVEL, BOULDERS (GLACIAL TILL) BROWN, COMPACT **Note: Many records provided by the department have a truncated [Stratum Description] field.			
Geology Stratum ID:	6560203			Mat Consistency:	
Top Depth:	0			Material Moisture:	
Bottom Depth:	.6			Material Texture:	

Map Key	Number of Records	Direction/ Distance (m)	Elev/Diff (m)	Site	DB
Material Color:	Grey-Brown			Non Geo Mat Type:	
Material 1:	Fill			Geologic Formation:	
Material 2:	Sand			Geologic Group:	
Material 3:	Gravel			Geologic Period:	
Material 4:	Silt			Depositional Gen:	
Gsc Material Description:					
Stratum Description:	SAND AND GRAVEL (FILL) TRACE SILT, GREY BROWN **Note: Many records provided by the department have a truncated [Stratum Description] field.				
Geology Stratum ID:	6560205			Mat Consistency:	Stiff
Top Depth:	1.5			Material Moisture:	
Bottom Depth:	2.2			Material Texture:	
Material Color:	Brown			Non Geo Mat Type:	
Material 1:	Clay			Geologic Formation:	
Material 2:	Silt			Geologic Group:	
Material 3:				Geologic Period:	
Material 4:				Depositional Gen:	
Gsc Material Description:					
Stratum Description:	CLAY, SOME SILT, BROWN, STIFF **Note: Many records provided by the department have a truncated [Stratum Description] field.				
Geology Stratum ID:	6560204			Mat Consistency:	
Top Depth:	.6			Material Moisture:	
Bottom Depth:	1.5			Material Texture:	
Material Color:	Brown			Non Geo Mat Type:	
Material 1:	Fill			Geologic Formation:	
Material 2:	Silt			Geologic Group:	
Material 3:	Sand			Geologic Period:	
Material 4:	Clay			Depositional Gen:	
Gsc Material Description:					
Stratum Description:	SANDY SILT (FILL) SOME CLAY, BROWN **Note: Many records provided by the department have a truncated [Stratum Description] field.				

28

1 of 1

SE/154.9

61.9 / 4.07

ON

BORE

Borehole ID:	848162	Inclin FLG:	No
OGF ID:	215589809	SP Status:	Initial Entry
Status:	Decommissioned	Surv Elev:	No
Type:	Borehole	Piezometer:	No
Use:	Geotechnical/Geological Investigation	Primary Name:	
Completion Date:	07-SEP-1983	Municipality:	
Static Water Level:		Lot:	LOT 1
Primary Water Use:		Township:	GLOUCESTER
Sec. Water Use:		Latitude DD:	45.479536
Total Depth m:	2.5	Longitude DD:	-75.518968
Depth Ref:	Ground Surface	UTM Zone:	18
Depth Elev:		Easting:	459440
Drill Method:	Hollow stem auger	Northing:	5036354
Orig Ground Elev m:	64.8	Location Accuracy:	
Elev Reliabil Note:		Accuracy:	Within 10 metres
DEM Ground Elev m:	65.2		
Concession:	CON 1 ON OTTAWA RIVER		
Location D:			
Survey D:			
Comments:			

Borehole Geology Stratum

Geology Stratum ID:	6560150	Mat Consistency:	Very Dense
Top Depth:	0	Material Moisture:	
Bottom Depth:	2.5	Material Texture:	
Material Color:		Non Geo Mat Type:	
Material 1:	Silt	Geologic Formation:	

Map Key	Number of Records	Direction/ Distance (m)	Elev/Diff (m)	Site	DB
Material 2:	Sand			Geologic Group:	
Material 3:	Clay			Geologic Period:	
Material 4:	Gravel - Bolders			Depositional Gen:	
Gsc Material Description:					
Stratum Description:	SANDY SILT, TRACE CLAY, TRACE GRAVEL, VERY DENSE, BOULDERS **Note: Many records provided by the department have a truncated [Stratum Description] field.				

[29](#) 1 of 1 SE/146.1 61.8 / 3.99 ON BORE

Borehole ID:	848633	Inclin FLG:	No
OGF ID:	215590253	SP Status:	Initial Entry
Status:	Decommissioned	Surv Elev:	No
Type:	Borehole	Piezometer:	No
Use:	Geotechnical/Geological Investigation	Primary Name:	
Completion Date:	07-SEP-1983	Municipality:	
Static Water Level:		Lot:	LOT 1
Primary Water Use:		Township:	GLOUCESTER
Sec. Water Use:		Latitude DD:	45.479828
Total Depth m:	5.4	Longitude DD:	-75.518216
Depth Ref:	Ground Surface	UTM Zone:	18
Depth Elev:		Easting:	459499
Drill Method:	Hollow stem auger	Northing:	5036386
Orig Ground Elev m:	64.7	Location Accuracy:	
Elev Reliabil Note:		Accuracy:	Within 10 metres
DEM Ground Elev m:	65.2		
Concession:	CON 1 ON OTTAWA RIVER		
Location D:			
Survey D:			
Comments:			

Borehole Geology Stratum

Geology Stratum ID:	6561679	Mat Consistency:	Very Loose
Top Depth:	0	Material Moisture:	
Bottom Depth:	2.4	Material Texture:	
Material Color:		Non Geo Mat Type:	
Material 1:	Fill	Geologic Formation:	
Material 2:	Sand	Geologic Group:	
Material 3:	Silt	Geologic Period:	
Material 4:	Clay	Depositional Gen:	
Gsc Material Description:			
Stratum Description:	SAND (FILL) WITH SILT, SOME CLAY, TRACE GRAVEL, VERY LOOSE TO COMPACT **Note: Many records provided by the department have a truncated [Stratum Description] field.		

Geology Stratum ID:	6561680	Mat Consistency:	
Top Depth:	2.4	Material Moisture:	
Bottom Depth:	5.4	Material Texture:	
Material Color:	Grey	Non Geo Mat Type:	
Material 1:	Limestone	Geologic Formation:	
Material 2:	Shale	Geologic Group:	
Material 3:		Geologic Period:	
Material 4:		Depositional Gen:	
Gsc Material Description:			
Stratum Description:	GREY LIMESTONE WITH RANDOMLY INTERBEDDED SHALE SEAMS 1 TO 5 MM THICK **Note: Many records provided by the department have a truncated [Stratum Description] field.		

[30](#) 1 of 1 SE/146.5 61.8 / 3.99 ON BORE

Borehole ID:	848161	Inclin FLG:	No
OGF ID:	215589808	SP Status:	Initial Entry
Status:	Decommissioned	Surv Elev:	No
Type:	Borehole	Piezometer:	No

Map Key	Number of Records	Direction/ Distance (m)	Elev/Diff (m)	Site	DB
<div><div><div><div><div>Use:</div><div>Completion Date:</div><div>Static Water Level:</div><div>Primary Water Use:</div><div>Sec. Water Use:</div><div>Total Depth m:</div><div>Depth Ref:</div><div>Depth Elev:</div><div>Drill Method:</div><div>Orig Ground Elev m:</div><div>Elev Reliabil Note:</div><div>DEM Ground Elev m:</div><div>Concession:</div><div>Location D:</div><div>Survey D:</div><div>Comments:</div></div><div><div>Geotechnical/Geological Investigation</div><div>07-SEP-1983</div><div></div><div></div><div></div><div>5.4</div><div>Ground Surface</div><div></div><div>Hollow stem auger</div><div>64.7</div><div></div><div>65.2</div><div>CON 1 ON OTTAWA RIVER</div><div></div><div></div><div></div></div><div><div>Primary Name:</div><div>Municipality:</div><div>Lot:</div><div>Township:</div><div>Latitude DD:</div><div>Longitude DD:</div><div>UTM Zone:</div><div>Easting:</div><div>Northing:</div><div>Location Accuracy:</div><div>Accuracy:</div></div><div><div></div><div></div><div>LOT 1</div><div>GLOUCESTER</div><div>45.479828</div><div>-75.518203</div><div>18</div><div>459500</div><div>5036386</div><div></div><div>Within 10 metres</div></div></div></div></div>					
<u>Borehole Geology Stratum</u>					
<div><div><div><div><div>Geology Stratum ID:</div><div>Top Depth:</div><div>Bottom Depth:</div><div>Material Color:</div><div>Material 1:</div><div>Material 2:</div><div>Material 3:</div><div>Material 4:</div><div>Gsc Material Description:</div><div>Stratum Description:</div></div><div><div>6560149</div><div>2.4</div><div>5.4</div><div>Grey</div><div>Limestone</div><div>Shale</div><div></div><div></div><div>GREY LIMESTONE WITH RANDOMLY INTERBEDDED SHALE SEAMS 1 TO 5 MM THICK **Note: Many records provided by the department have a truncated [Stratum Description] field.</div></div></div><div><div>Mat Consistency:</div><div>Material Moisture:</div><div>Material Texture:</div><div>Non Geo Mat Type:</div><div>Geologic Formation:</div><div>Geologic Group:</div><div>Geologic Period:</div><div>Depositional Gen:</div></div><div><div></div><div></div><div></div><div></div><div></div><div></div><div></div><div></div><div></div></div></div></div>					
<div><div><div><div><div>Geology Stratum ID:</div><div>Top Depth:</div><div>Bottom Depth:</div><div>Material Color:</div><div>Material 1:</div><div>Material 2:</div><div>Material 3:</div><div>Material 4:</div><div>Gsc Material Description:</div><div>Stratum Description:</div></div><div><div>6560148</div><div>0</div><div>2.4</div><div></div><div>Fill</div><div>Sand</div><div>Silt</div><div>Clay - Gravel</div><div>SAND (FILL) WITH SILT, SOME CLAY, TRACE GRAVEL, VERY LOOSE TO COMPACT **Note: Many records provided by the department have a truncated [Stratum Description] field.</div></div></div><div><div>Mat Consistency:</div><div>Material Moisture:</div><div>Material Texture:</div><div>Non Geo Mat Type:</div><div>Geologic Formation:</div><div>Geologic Group:</div><div>Geologic Period:</div><div>Depositional Gen:</div></div><div><div></div><div>Very Loose</div><div></div><div></div><div></div><div></div><div></div><div></div><div></div></div></div></div>					

31	1 of 2	SE/143.9	62.9 / 5.07	PRIVATE OWNER ORLEANS, CHAMPLAIN ROAD & HWY 17 MOTOR VEHICLE (OPERATING FLUID) CUMBERLAND TWP. ON	SPL
<div><div><div><div><div>Ref No:</div><div>Site No:</div><div>Incident Dt:</div><div>Year:</div><div>Incident Cause:</div><div>Incident Event:</div><div>Contaminant Code:</div><div>Contaminant Name:</div><div>Contaminant Limit 1:</div><div>Contam Limit Freq 1:</div><div>Contaminant UN No 1:</div><div>Environment Impact:</div><div>Nature of Impact:</div><div>Receiving Medium:</div><div>Receiving Env:</div><div>MOE Response:</div></div><div><div>27882</div><div></div><div>11/16/1989</div><div></div><div>OTHER TRANSPORTATION ACCIDENT</div><div></div><div></div><div></div><div></div><div></div><div></div><div></div><div>WATER</div><div></div><div></div></div><div><div>Discharger Report:</div><div>Material Group:</div><div>Health/Env Conseq:</div><div>Client Type:</div><div>Sector Type:</div><div>Agency Involved:</div><div>Nearest Watercourse:</div><div>Site Address:</div><div>Site District Office:</div><div>Site Postal Code:</div><div>Site Region:</div><div>Site Municipality:</div><div>Site Lot:</div><div>Site Conc:</div><div>Northing:</div><div>Easting:</div></div><div><div></div><div></div><div></div><div></div><div></div><div></div><div></div><div></div><div></div><div></div><div>20601</div><div></div><div></div><div></div><div>MTO, OPP</div></div></div></div></div>					

Map Key	Number of Records	Direction/ Distance (m)	Elev/Diff (m)	Site	DB
Dt MOE Arvl on Scn: MOE Reported Dt: 11/16/1989 Dt Document Closed: Incident Reason: OVERSTRESS/OVERPRESSURE Site Name: Site County/District: Site Geo Ref Meth: Incident Summary: MOTOR VEHICLE- OPP REPORTOF 40 MLR OF GASOLINE TO STORM SEWER FROM ACCIDENT Contaminant Qty:					
Site Geo Ref Accu: Site Map Datum: SAC Action Class: Source Type:					
31	2 of 2	SE/143.9	62.9 / 5.07	NATURAL GAS COMPANY [N.O.S.] 8" NATURAL PIPELINE ON CHAMPLAIN ST. AT HWY. 17 PIPELINE CUMBERLAND TWP. ON	SPL
Ref No: 38690 Site No: Incident Dt: 8/3/1990 Year: Incident Cause: PIPE/HOSE LEAK Incident Event: Contaminant Code: Contaminant Name: Contaminant Limit 1: Contam Limit Freq 1: Contaminant UN No 1: Environment Impact: NOT ANTICIPATED Nature of Impact: Other Receiving Medium: AIR Receiving Env: MOE Response: Dt MOE Arvl on Scn: MOE Reported Dt: 8/3/1990 Dt Document Closed: Incident Reason: DAMAGE BY MOVING EQUIPMENT Site Name: Site County/District: Site Geo Ref Meth: Incident Summary: NATURAL GAS TO ATMOSPHEREWHEN AN 8" PIPELINE WAS RUPTURED BY CONTRACTOR. Contaminant Qty:					
Discharger Report: Material Group: Health/Env Conseq: Client Type: Sector Type: Agency Involved: Nearest Watercourse: Site Address: Site District Office: Site Postal Code: Site Region: Site Municipality: 20601 Site Lot: Site Conc: Northing: Easting: O.P.P. Site Geo Ref Accu: Site Map Datum: SAC Action Class: Source Type:					
32	1 of 1	ESE/161.1	62.8 / 5.00	ON	BORE
Borehole ID: 848203 OGF ID: 215589850 Status: Decommissioned Type: Borehole Use: Geotechnical/Geological Investigation Completion Date: 22-JAN-1986 Static Water Level: Primary Water Use: Sec. Water Use: Total Depth m: 30.7 Depth Ref: Ground Surface Depth Elev: Drill Method: Hollow stem auger Orig Ground Elev m: 59.5 Elev Reliabil Note: DEM Ground Elev m: 64.5 Concession: CON 1 FROM THE OTTAWA Location D:					
Inclin FLG: No SP Status: Initial Entry Surv Elev: No Piezometer: No Primary Name: Municipality: Lot: WEST COMMON Township: CUMBERLAND Latitude DD: 45.480869 Longitude DD: -75.516869 UTM Zone: 18 Easting: 459605 Northing: 5036501 Location Accuracy: Accuracy: Within 10 metres					

Map Key	Number of Records	Direction/ Distance (m)	Elev/Diff (m)	Site	DB
Survey D: Comments:					
<u>Borehole Geology Stratum</u>					
Geology Stratum ID:	6560239			Mat Consistency:	Very Stiff
Top Depth:	0			Material Moisture:	
Bottom Depth:	24.2			Material Texture:	
Material Color:	Brown-Grey			Non Geo Mat Type:	
Material 1:	Clay			Geologic Formation:	
Material 2:				Geologic Group:	
Material 3:				Geologic Period:	
Material 4:				Depositional Gen:	
Gsc Material Description:					
Stratum Description:	CLAY (DESICCATED) VERY STIFF (BROWN) CLAY OF HIGH PLASTICITY, FIRM, STIFF (GREY) **Note: Many records provided by the department have a truncated [Stratum Description] field.				
Geology Stratum ID:	6560240			Mat Consistency:	Very Dense
Top Depth:	24.2			Material Moisture:	
Bottom Depth:	28.7			Material Texture:	
Material Color:				Non Geo Mat Type:	
Material 1:	Sand			Geologic Formation:	
Material 2:	Silt			Geologic Group:	
Material 3:	Gravel			Geologic Period:	
Material 4:	Boulders			Depositional Gen:	
Gsc Material Description:					
Stratum Description:	SILTY SAND, SOME GRAVEL, VERY DENSE, BOULDERS **Note: Many records provided by the department have a truncated [Stratum Description] field.				
Geology Stratum ID:	6560241			Mat Consistency:	
Top Depth:	28.7			Material Moisture:	
Bottom Depth:	30.7			Material Texture:	
Material Color:	Grey			Non Geo Mat Type:	
Material 1:	Bedrock			Geologic Formation:	
Material 2:	Limestone			Geologic Group:	
Material 3:				Geologic Period:	
Material 4:				Depositional Gen:	
Gsc Material Description:					
Stratum Description:	SOUND BEDROCK LIMESTONE (GREY) **Note: Many records provided by the department have a truncated [Stratum Description] field.				
33	1 of 1	SSE/166.6	63.0 / 5.16	ON	BORE
Borehole ID:	848163			Inclin FLG:	No
OGF ID:	215589810			SP Status:	Initial Entry
Status:	Decommissioned			Surv Elev:	No
Type:	Borehole			Piezometer:	No
Use:	Geotechnical/Geological Investigation			Primary Name:	
Completion Date:	07-SEP-1983			Municipality:	
Static Water Level:				Lot:	LOT 1
Primary Water Use:				Township:	GLOUCESTER
Sec. Water Use:				Latitude DD:	45.479227
Total Depth m:	1.6			Longitude DD:	-75.519682
Depth Ref:	Ground Surface			UTM Zone:	18
Depth Elev:				Easting:	459384
Drill Method:	Hollow stem auger			Northing:	5036320
Orig Ground Elev m:	64.7			Location Accuracy:	
Elev Reliabil Note:				Accuracy:	Within 10 metres
DEM Ground Elev m:	65.2				
Concession:	CON 1 ON OTTAWA RIVER				
Location D:					
Survey D:					
Comments:					

Map Key	Number of Records	Direction/ Distance (m)	Elev/Diff (m)	Site	DB
<u>Borehole Geology Stratum</u>					
Geology Stratum ID:	6560151			Mat Consistency:	Loose
Top Depth:	0			Material Moisture:	
Bottom Depth:	1.6			Material Texture:	
Material Color:				Non Geo Mat Type:	
Material 1:	Fill			Geologic Formation:	
Material 2:	Sand			Geologic Group:	
Material 3:	Silt			Geologic Period:	
Material 4:	Clay - Gravel			Depositional Gen:	
Gsc Material Description:					
Stratum Description:	SAND (FILL) WITH SILT, SOME CLAY, TRACE GRAVEL, LOOSE **Note: Many records provided by the department have a truncated [Stratum Description] field.				

34	1 of 1	ESE/152.9	64.0 / 6.16	ON	BORE
Borehole ID:	848160			Inclin FLG:	No
OGF ID:	215589807			SP Status:	Initial Entry
Status:	Decommissioned			Surv Elev:	No
Type:	Borehole			Piezometer:	No
Use:	Geotechnical/Geological Investigation			Primary Name:	
Completion Date:	07-SEP-1983			Municipality:	
Static Water Level:				Lot:	WEST COMMON
Primary Water Use:				Township:	CUMBERLAND
Sec. Water Use:				Latitude DD:	45.480101
Total Depth m:	3.7			Longitude DD:	-75.517502
Depth Ref:	Ground Surface			UTM Zone:	18
Depth Elev:				Easting:	459555
Drill Method:	Hollow stem auger			Northing:	5036416
Orig Ground Elev m:	63.8			Location Accuracy:	
Elev Reliabil Note:				Accuracy:	Within 10 metres
DEM Ground Elev m:	64.5				
Concession:	CON 1 FROM THE OTTAWA				
Location D:					
Survey D:					
Comments:					

<u>Borehole Geology Stratum</u>					
Geology Stratum ID:	6560145			Mat Consistency:	Loose
Top Depth:	0			Material Moisture:	
Bottom Depth:	2.1			Material Texture:	
Material Color:				Non Geo Mat Type:	
Material 1:	Fill			Geologic Formation:	
Material 2:	Sand			Geologic Group:	
Material 3:	Silt			Geologic Period:	
Material 4:	Clay - Gravel			Depositional Gen:	
Gsc Material Description:					
Stratum Description:	SAND (FILL) WITH SILT, SOME CLAY, TRACE GRAVEL, LOOSE **Note: Many records provided by the department have a truncated [Stratum Description] field.				
Geology Stratum ID:	6560146			Mat Consistency:	Firm
Top Depth:	2.1			Material Moisture:	
Bottom Depth:	2.9			Material Texture:	
Material Color:				Non Geo Mat Type:	
Material 1:	Clay			Geologic Formation:	
Material 2:				Geologic Group:	
Material 3:				Geologic Period:	
Material 4:				Depositional Gen:	
Gsc Material Description:					
Stratum Description:	CLAY FIRM **Note: Many records provided by the department have a truncated [Stratum Description] field.				

Map Key	Number of Records	Direction/ Distance (m)	Elev/Diff (m)	Site	DB
<div> <div> Geology Stratum ID: 6560147 Top Depth: 2.9 Bottom Depth: 3.7 Material Color: Material 1: Silt Material 2: Sand Material 3: Gravel Material 4: Clay Gsc Material Description: Stratum Description: SANDY SILT AND GRAVEL, TRACE CLAY, VERY DENSE **Note: Many records provided by the department have a truncated [Stratum Description] field. </div> <div> Mat Consistency: Very Dense Material Moisture: Material Texture: Non Geo Mat Type: Geologic Formation: Geologic Group: Geologic Period: Depositional Gen: </div> </div>					
35	1 of 1	SE/154.2	63.9 / 6.13	ON	BORE
<div> <div> Borehole ID: 848636 OGF ID: 215590256 Status: Decommissioned Type: Borehole Use: Geotechnical/Geological Investigation Completion Date: 08-OCT-1987 Static Water Level: Primary Water Use: Sec. Water Use: Total Depth m: 12.1 Depth Ref: Ground Surface Depth Elev: Drill Method: Hollow stem auger Orig Ground Elev m: 64.3 Elev Reliabil Note: DEM Ground Elev m: 64.8 Concession: CON 1 FROM THE OTTAWA Location D: Survey D: Comments: </div> <div> Inclin FLG: No SP Status: Initial Entry Surv Elev: No Piezometer: No Primary Name: Municipality: Lot: WEST COMMON Township: CUMBERLAND Latitude DD: 45.479947 Longitude DD: -75.517718 UTM Zone: 18 Easting: 459538 Northing: 5036399 Location Accuracy: Accuracy: Within 10 metres </div> </div>					
<u>Borehole Geology Stratum</u>					
<div> <div> Geology Stratum ID: 6561685 Top Depth: 0 Bottom Depth: 3.2 Material Color: Material 1: Sand Material 2: Silt Material 3: Gravel Material 4: Clay Gsc Material Description: Stratum Description: ASPHALT, SILTY SAND WITH GRAVEL, TRACE CLAY, LOOSE (FILL) **Note: Many records provided by the department have a truncated [Stratum Description] field. </div> <div> Mat Consistency: Loose Material Moisture: Material Texture: Non Geo Mat Type: Asphalt Geologic Formation: Geologic Group: Geologic Period: Depositional Gen: </div> </div>					
<div> <div> Geology Stratum ID: 6561686 Top Depth: 3.2 Bottom Depth: 12.1 Material Color: Material 1: Bedrock Material 2: Limestone Material 3: Shale Material 4: Weathered Gsc Material Description: Stratum Description: WEATHERED, UNWEATHERED, BEDROCK, LIMESTONE WITH SHALE LAMINATIONS **Note: Many records provided by the department have a truncated [Stratum Description] field. </div> <div> Mat Consistency: Material Moisture: Material Texture: Non Geo Mat Type: Geologic Formation: Geologic Group: Geologic Period: Depositional Gen: </div> </div>					

Map Key	Number of Records	Direction/ Distance (m)	Elev/Diff (m)	Site	DB
36	1 of 1	SSE/169.7	63.1 / 5.27	ON	BORE
Borehole ID: 848165				Inclin FLG: No	
OGF ID: 215589812				SP Status: Initial Entry	
Status: Decommissioned				Surv Elev: No	
Type: Borehole				Piezometer: No	
Use: Geotechnical/Geological Investigation				Primary Name:	
Completion Date: 07-SEP-1983				Municipality:	
Static Water Level:				Lot: LOT 1	
Primary Water Use:				Township: GLOUCESTER	
Sec. Water Use:				Latitude DD: 45.479117	
Total Depth m: 3				Longitude DD: -75.519975	
Depth Ref: Ground Surface				UTM Zone: 18	
Depth Elev:				Easting: 459361	
Drill Method: Solid stem auger				Northing: 5036308	
Orig Ground Elev m: 64.5				Location Accuracy:	
Elev Reliabil Note:				Accuracy: Within 10 metres	
DEM Ground Elev m: 65.3					
Concession: CON 1 ON OTTAWA RIVER					
Location D:					
Survey D:					
Comments:					
<u>Borehole Geology Stratum</u>					
Geology Stratum ID: 6560155				Mat Consistency:	
Top Depth: 0				Material Moisture:	
Bottom Depth: 2.3				Material Texture:	
Material Color:				Non Geo Mat Type:	
Material 1: Fill				Geologic Formation:	
Material 2: Sand				Geologic Group:	
Material 3:				Geologic Period:	
Material 4:				Depositional Gen:	
Gsc Material Description:					
Stratum Description: SAND (FILL) **Note: Many records provided by the department have a truncated [Stratum Description] field.					
Geology Stratum ID: 6560156				Mat Consistency:	
Top Depth: 2.3				Material Moisture:	
Bottom Depth: 3				Material Texture:	
Material Color:				Non Geo Mat Type:	
Material 1: Silt				Geologic Formation:	
Material 2: Sand				Geologic Group:	
Material 3:				Geologic Period:	
Material 4:				Depositional Gen:	
Gsc Material Description:					
Stratum Description: SANDY SILT **Note: Many records provided by the department have a truncated [Stratum Description] field.					
37	1 of 1	SE/163.9	62.9 / 5.07	DUFRESNE PILING HWY 17 AND CHAPLAIN RD. (ORLEANS) CONSTRUCTION OTTAWA-CARLETON R.M. ON	SPL
Ref No: 38611				Discharger Report:	
Site No:				Material Group:	
Incident Dt: 8/2/1990				Health/Env Conseq:	
Year:				Client Type:	
Incident Cause: PIPE/HOSE LEAK				Sector Type:	
Incident Event:				Agency Involved:	
Contaminant Code:				Nearest Watercourse:	
Contaminant Name:				Site Address:	
Contaminant Limit 1:				Site District Office:	
Contam Limit Freq 1:				Site Postal Code:	
Contaminant UN No 1:				Site Region:	

Map Key	Number of Records	Direction/ Distance (m)	Elev/Diff (m)	Site	DB
Environment Impact: Nature of Impact: Receiving Medium: Receiving Env: MOE Response: Dt MOE Arvl on Scn: MOE Reported Dt: Dt Document Closed: Incident Reason: Site Name: Site County/District: Site Geo Ref Meth: Incident Summary: Contaminant Qty:	NOT ANTICIPATED LAND 8/2/1990 MATERIAL FAILURE			Site Municipality: Site Lot: Site Conc: Northing: Easting: Site Geo Ref Accu: Site Map Datum: SAC Action Class: Source Type:	20000 MTO
DUFRESNE PILING -150 LTRHYDRAULIC OIL TO GROUND -CLEANED UP.					

38 1 of 1 SE/182.4 61.8 / 4.04 ON BORE

Borehole ID: OGF ID: Status: Type: Use: Completion Date: Static Water Level: Primary Water Use: Sec. Water Use: Total Depth m: Depth Ref: Depth Elev: Drill Method: Orig Ground Elev m: Elev Reliabil Note: DEM Ground Elev m: Concession: Location D: Survey D: Comments:	848170 215589817 Decommissioned Borehole Geotechnical/Geological Investigation 08-SEP-1983 1.7 Ground Surface Solid stem auger 64.6 64.2 CON 1 ON OTTAWA RIVER	Inclin FLG: SP Status: Surv Elev: Piezometer: Primary Name: Municipality: Lot: Township: Latitude DD: Longitude DD: UTM Zone: Easting: Northing: Location Accuracy: Accuracy:	No Initial Entry No No LOT 1 GLOUCESTER 45.479348 -75.518685 18 459462 5036333 Within 10 metres
---	---	--	--

Borehole Geology Stratum

Geology Stratum ID: Top Depth: Bottom Depth: Material Color: Material 1: Material 2: Material 3: Material 4: Gsc Material Description: Stratum Description:	6560164 0 1.7 Fill Sand SAND (FILL) **Note: Many records provided by the department have a truncated [Stratum Description] field.	Mat Consistency: Material Moisture: Material Texture: Non Geo Mat Type: Geologic Formation: Geologic Group: Geologic Period: Depositional Gen:	
--	--	---	--

39 1 of 1 SE/176.1 61.8 / 3.99 ON BORE

Borehole ID: OGF ID: Status: Type: Use: Completion Date: Static Water Level:	848171 215589818 Decommissioned Borehole Geotechnical/Geological Investigation 08-SEP-1983	Inclin FLG: SP Status: Surv Elev: Piezometer: Primary Name: Municipality: Lot:	No Initial Entry No No LOT 1
---	---	---	--

Map Key	Number of Records	Direction/ Distance (m)	Elev/Diff (m)	Site	DB
<hr/>					
Primary Water Use:				Township:	GLOUCESTER
Sec. Water Use:				Latitude DD:	45.479567
Total Depth m:	2.4			Longitude DD:	-75.518111
Depth Ref:	Ground Surface			UTM Zone:	18
Depth Elev:				Easting:	459507
Drill Method:	Hollow stem auger			Northing:	5036357
Orig Ground Elev m:	64.5			Location Accuracy:	
Elev Reliabil Note:				Accuracy:	Within 10 metres
DEM Ground Elev m:	64.2				
Concession:		CON 1 ON OTTAWA RIVER			
Location D:					
Survey D:					
Comments:					
 <u>Borehole Geology Stratum</u>					
Geology Stratum ID:	6560165			Mat Consistency:	Compact
Top Depth:	0			Material Moisture:	
Bottom Depth:	1.4			Material Texture:	
Material Color:				Non Geo Mat Type:	
Material 1:	Fill			Geologic Formation:	
Material 2:	Sand			Geologic Group:	
Material 3:	Silt			Geologic Period:	
Material 4:	Clay - Gravel			Depositional Gen:	
Gsc Material Description:					
Stratum Description:		SAND (FILL) WITH SILT, SOME CLAY, TRACE GRAVEL, COMPACT			**Note: Many records provided by the department have a truncated [Stratum Description] field.
Geology Stratum ID:	6560166			Mat Consistency:	Loose
Top Depth:	1.4			Material Moisture:	
Bottom Depth:	2.4			Material Texture:	
Material Color:				Non Geo Mat Type:	
Material 1:	Silt			Geologic Formation:	
Material 2:	Sand			Geologic Group:	
Material 3:	Clay			Geologic Period:	
Material 4:	Gravel			Depositional Gen:	
Gsc Material Description:					
Stratum Description:		SANDY SILT, TRACE CLAY, TRACE GRAVEL, LOOSE			**Note: Many records provided by the department have a truncated [Stratum Description] field.
<hr/>					
40	1 of 1	SE/176.6	61.8 / 3.99	ON	BORE
Borehole ID:	848635			Inclin FLG:	No
OGF ID:	215590255			SP Status:	Initial Entry
Status:	Decommissioned			Surv Elev:	No
Type:	Borehole			Piezometer:	No
Use:	Geotechnical/Geological Investigation			Primary Name:	
Completion Date:	08-SEP-1983			Municipality:	
Static Water Level:				Lot:	LOT 1
Primary Water Use:				Township:	GLOUCESTER
Sec. Water Use:				Latitude DD:	45.479558
Total Depth m:	2.4			Longitude DD:	-75.518124
Depth Ref:	Ground Surface			UTM Zone:	18
Depth Elev:				Easting:	459506
Drill Method:	Hollow stem auger			Northing:	5036356
Orig Ground Elev m:	64.5			Location Accuracy:	
Elev Reliabil Note:				Accuracy:	Within 10 metres
DEM Ground Elev m:	64.2				
Concession:		CON 1 ON OTTAWA RIVER			
Location D:					
Survey D:					
Comments:					

Map Key	Number of Records	Direction/ Distance (m)	Elev/Diff (m)	Site	DB
<u>Borehole Geology Stratum</u>					
Geology Stratum ID:	6561684			Mat Consistency:	Loose
Top Depth:	1.4			Material Moisture:	
Bottom Depth:	2.4			Material Texture:	
Material Color:				Non Geo Mat Type:	
Material 1:	Silt			Geologic Formation:	
Material 2:	Sand			Geologic Group:	
Material 3:	Clay			Geologic Period:	
Material 4:	Gravel			Depositional Gen:	
Gsc Material Description:					
Stratum Description:	SANDY SILT, TRACE CLAY, TRACE GRAVEL, LOOSE **Note: Many records provided by the department have a truncated [Stratum Description] field.				
Geology Stratum ID:	6561683			Mat Consistency:	Compact
Top Depth:	0			Material Moisture:	
Bottom Depth:	1.4			Material Texture:	
Material Color:				Non Geo Mat Type:	
Material 1:	Fill			Geologic Formation:	
Material 2:	Sand			Geologic Group:	
Material 3:	Silt			Geologic Period:	
Material 4:	Clay			Depositional Gen:	
Gsc Material Description:					
Stratum Description:	SAND (FILL) WITH SILT SOME CLAY, TRACE GRAVEL COMPACT **Note: Many records provided by the department have a truncated [Stratum Description] field.				

41	1 of 1	SSE/188.1	62.8 / 5.00	ON	BORE
Borehole ID:	848169			Inclin FLG:	No
OGF ID:	215589816			SP Status:	Initial Entry
Status:	Decommissioned			Surv Elev:	No
Type:	Borehole			Piezometer:	No
Use:	Geotechnical/Geological Investigation			Primary Name:	
Completion Date:	08-SEP-1983			Municipality:	
Static Water Level:				Lot:	LOT 1
Primary Water Use:				Township:	GLOUCESTER
Sec. Water Use:				Latitude DD:	45.479139
Total Depth m:	2.3			Longitude DD:	-75.519246
Depth Ref:	Ground Surface			UTM Zone:	18
Depth Elev:				Easting:	459418
Drill Method:	Hollow stem auger			Northing:	5036310
Orig Ground Elev m:	64.7			Location Accuracy:	
Elev Reliabil Note:				Accuracy:	Within 10 metres
DEM Ground Elev m:	63.9				
Concession:	CON 1 ON OTTAWA RIVER				
Location D:					
Survey D:					
Comments:					

<u>Borehole Geology Stratum</u>					
Geology Stratum ID:	6560163			Mat Consistency:	Compact
Top Depth:	0			Material Moisture:	
Bottom Depth:	2.3			Material Texture:	
Material Color:				Non Geo Mat Type:	
Material 1:	Fill			Geologic Formation:	
Material 2:	Sand			Geologic Group:	
Material 3:	Silt			Geologic Period:	
Material 4:	Clay - Gravel			Depositional Gen:	
Gsc Material Description:					
Stratum Description:	SAND (FILL) WITH SILT, SOME CLAY, TRACE GRAVEL, COMPACT **Note: Many records provided by the department have a truncated [Stratum Description] field.				

Map Key	Number of Records	Direction/ Distance (m)	Elev/Diff (m)	Site	DB
42	1 of 1	ENE/249.5	57.6 / -0.17	848 WILLOW AVENUE, OTTAWA ON	INC
Incident No: 1715808 Incident ID: Attribute Category: FS-Perform L1 Incident Insp Status Code: Incident Location: 848 WILLOW AVENUE, OTTAWA - SPILL Drainage System: Sub Surface Contam.: Aff. Prop. Use Water: Contam. Migrated: Contact Natural Env.: Near Body of Water: Approx. Quant. Rel.: Equipment Model: Serial No: Residential App. Type: Commercial App. Type: Industrial App. Type: Institutional App. Type: Venting Type: Vent Connector Mater: Vent Chimney Mater: Pipeline Type: Pipeline Involved: Pipe Material: Depth Ground Cover: Regulator Location: Regulator Type: Operation Pressure: Liquid Prop Make: Liquid Prop Model: Liquid Prop Serial No: Equipment Type: Cylinder Capacity: Cylinder Capac. Units: Cylinder Material Type: Tank Capacity: Fuels Occurrence Type: Liquid Petroleum Spill Fuel Type Involved: Fuel Oil Date of Occurrence: 2015/09/02 00:00:00 Time of Occurrence: 09:00:00 Occur Insp Start Date: 2015/09/04 00:00:00 Any Health Impact: No Any Environmental Impact: Yes Was Service Interrupted: No Was Property Damaged: Yes Operation Type Involved: Private Dwelling Enforcement Policy: NULL Prc Escalation Required: NULL Task No: 5857094 Notes: Occurrence Narrative: 8 to 10 liters of oil spill outdoor from a bucket Tank Material Type: Tank Storage Type: Tank Location Type: Pump Flow Rate Capac: Liquid Prop Notes:					
43	1 of 1	SE/176.1	62.9 / 5.07	ON	BORE

Map Key	Number of Records	Direction/ Distance (m)	Elev/Diff (m)	Site	DB
Borehole ID:	848639			Inclin FLG:	No
OGF ID:	215590259			SP Status:	Initial Entry
Status:	Decommissioned			Surv Elev:	No
Type:	Borehole			Piezometer:	No
Use:	Geotechnical/Geological Investigation			Primary Name:	
Completion Date:	07-OCT-1987			Municipality:	
Static Water Level:				Lot:	ROAD
Primary Water Use:				Township:	GLOUCESTER
Sec. Water Use:				Latitude DD:	45.479622
Total Depth m:	6			Longitude DD:	-75.517933
Depth Ref:	Ground Surface			UTM Zone:	18
Depth Elev:				Easting:	459521
Drill Method:	Hollow stem auger			Northing:	5036363
Orig Ground Elev m:	64.5			Location Accuracy:	
Elev Reliabil Note:				Accuracy:	Within 10 metres
DEM Ground Elev m:	64.2				
Concession:					
Location D:					
Survey D:					
Comments:					

Borehole Geology Stratum

Geology Stratum ID:	6561692			Mat Consistency:	Compact
Top Depth:	0			Material Moisture:	
Bottom Depth:	1.2			Material Texture:	
Material Color:				Non Geo Mat Type:	Asphalt
Material 1:	Sand			Geologic Formation:	
Material 2:	Silt			Geologic Group:	
Material 3:	Gravel			Geologic Period:	
Material 4:	Clay			Depositional Gen:	
Gsc Material Description:					
Stratum Description:	ASPHALT, SILTY SAND WITH GRAVEL, TRACE OF CLAY, COMPACT TO DENSE (FILL) **Note: Many records provided by the department have a truncated [Stratum Description] field.				

Geology Stratum ID:	6561693			Mat Consistency:	Hard
Top Depth:	1.2			Material Moisture:	
Bottom Depth:	2.3			Material Texture:	
Material Color:				Non Geo Mat Type:	
Material 1:	Clay			Geologic Formation:	
Material 2:	Silt			Geologic Group:	
Material 3:	Sand			Geologic Period:	
Material 4:	Gravel			Depositional Gen:	
Gsc Material Description:					
Stratum Description:	SILTY CLAY (CL) WITH SAND, TRACE GRAVEL, HARD **Note: Many records provided by the department have a truncated [Stratum Description] field.				

Geology Stratum ID:	6561694			Mat Consistency:	
Top Depth:	2.3			Material Moisture:	
Bottom Depth:	6			Material Texture:	
Material Color:				Non Geo Mat Type:	
Material 1:	Bedrock			Geologic Formation:	
Material 2:	Limestone			Geologic Group:	
Material 3:	Shale			Geologic Period:	
Material 4:	Weathered			Depositional Gen:	
Gsc Material Description:					
Stratum Description:	WEATHERED, UNWEATHERED, BEDROCK, LIMESTONE WITH SHALE LAMINATIONS **Note: Many records provided by the department have a truncated [Stratum Description] field.				

44

1 of 1

S/176.1

63.9 / 6.07

ON

BORE

Borehole ID:	848164			Inclin FLG:	No
OGF ID:	215589811			SP Status:	Initial Entry

Map Key	Number of Records	Direction/ Distance (m)	Elev/Diff (m)	Site	DB
Concession:		CON 1 FROM THE OTTAWA			
Location D:					
Survey D:					
Comments:					
<u>Borehole Geology Stratum</u>					
Geology Stratum ID:	6561695			Mat Consistency:	Compact
Top Depth:	0			Material Moisture:	
Bottom Depth:	2.1			Material Texture:	
Material Color:				Non Geo Mat Type:	Asphalt
Material 1:	Sand			Geologic Formation:	
Material 2:	Silt			Geologic Group:	
Material 3:	Gravel			Geologic Period:	
Material 4:	Clay			Depositional Gen:	
Gsc Material Description:					
Stratum Description:	ASPHALT, SILTY SAND, SOME GRAVEL, TRACE CLAY, COMPACT (FILL) **Note: Many records provided by the department have a truncated [Stratum Description] field.				
Geology Stratum ID:	6561696			Mat Consistency:	Soft
Top Depth:	2.1			Material Moisture:	
Bottom Depth:	3			Material Texture:	
Material Color:				Non Geo Mat Type:	
Material 1:	Clay			Geologic Formation:	
Material 2:	Silt			Geologic Group:	
Material 3:	Sand			Geologic Period:	
Material 4:	Gravel			Depositional Gen:	
Gsc Material Description:					
Stratum Description:	SILTY CLAY (CL) WITH SAND, TRACE, GRAVEL, SOFT TO FIRM **Note: Many records provided by the department have a truncated [Stratum Description] field.				
Geology Stratum ID:	6561697			Mat Consistency:	
Top Depth:	3			Material Moisture:	
Bottom Depth:	4.5			Material Texture:	
Material Color:				Non Geo Mat Type:	
Material 1:	Bedrock			Geologic Formation:	
Material 2:	Limestone			Geologic Group:	
Material 3:	Shale			Geologic Period:	
Material 4:				Depositional Gen:	
Gsc Material Description:					
Stratum Description:	BEDROCK, LIMESTONE WITH SHALE LAMINATIONS, UNWEATHERED **Note: Many records provided by the department have a truncated [Stratum Description] field.				
46	1 of 1	SE/178.1	63.8 / 5.98	ON	BORE
Borehole ID:	848166			Inclin FLG:	No
OGF ID:	215589813			SP Status:	Initial Entry
Status:	Decommissioned			Surv Elev:	No
Type:	Borehole			Piezometer:	No
Use:	Geotechnical/Geological Investigation			Primary Name:	
Completion Date:	07-SEP-1983			Municipality:	
Static Water Level:				Lot:	WEST COMMON
Primary Water Use:				Township:	CUMBERLAND
Sec. Water Use:				Latitude DD:	45.479795
Total Depth m:	5.2			Longitude DD:	-75.517499
Depth Ref:	Ground Surface			UTM Zone:	18
Depth Elev:				Easting:	459555
Drill Method:	Hollow stem auger			Northing:	5036382
Orig Ground Elev m:	64.3			Location Accuracy:	
Elev Reliabil Note:				Accuracy:	Within 10 metres
DEM Ground Elev m:	64.1				
Concession:	CON 1 FROM THE OTTAWA				
Location D:					

Map Key	Number of Records	Direction/ Distance (m)	Elev/Diff (m)	Site	DB
Survey D: Comments:					
<u>Borehole Geology Stratum</u>					
Geology Stratum ID:	6560157			Mat Consistency:	Loose
Top Depth:	0			Material Moisture:	
Bottom Depth:	3.8			Material Texture:	
Material Color:				Non Geo Mat Type:	
Material 1:	Fill			Geologic Formation:	
Material 2:	Sand			Geologic Group:	
Material 3:	Silt			Geologic Period:	
Material 4:	Clay - Gravel - Bolders			Depositional Gen:	
Gsc Material Description:					
Stratum Description:	SAND (FILL) WITH SILT, SOME CLAY, TRACE GRAVEL, LOOSE, BOULDERS **Note: Many records provided by the department have a truncated [Stratum Description] field.				
Geology Stratum ID:	6560158			Mat Consistency:	
Top Depth:	3.8			Material Moisture:	
Bottom Depth:	5.2			Material Texture:	
Material Color:	Grey			Non Geo Mat Type:	
Material 1:	Limestone			Geologic Formation:	
Material 2:	Shale			Geologic Group:	
Material 3:				Geologic Period:	
Material 4:				Depositional Gen:	
Gsc Material Description:					
Stratum Description:	GREY LIMESTONE WITH RANDOMLY INTERBEDDED SHALE SEAMS 1 TO 5 MM THICK **Note: Many records provided by the department have a truncated [Stratum Description] field.				
<u>47</u>	1 of 1	SE/178.2	63.9 / 6.13	ON	BORE
Borehole ID:	848634			Inclin FLG:	No
OGF ID:	215590254			SP Status:	Initial Entry
Status:	Decommissioned			Surv Elev:	No
Type:	Borehole			Piezometer:	No
Use:	Geotechnical/Geological Investigation			Primary Name:	
Completion Date:	07-SEP-1983			Municipality:	
Static Water Level:				Lot:	WEST COMMON
Primary Water Use:				Township:	CUMBERLAND
Sec. Water Use:				Latitude DD:	45.479786
Total Depth m:	5.2			Longitude DD:	-75.517512
Depth Ref:	Ground Surface			UTM Zone:	18
Depth Elev:				Easting:	459554
Drill Method:	Hollow stem auger			Northing:	5036381
Orig Ground Elev m:	64.3			Location Accuracy:	
Elev Reliabil Note:				Accuracy:	Within 10 metres
DEM Ground Elev m:	64.1				
Concession:	CON 1 FROM THE OTTAWA				
Location D:					
Survey D:					
Comments:					
<u>Borehole Geology Stratum</u>					
Geology Stratum ID:	6561681			Mat Consistency:	Loose
Top Depth:	0			Material Moisture:	
Bottom Depth:	3.8			Material Texture:	
Material Color:				Non Geo Mat Type:	
Material 1:	Fill			Geologic Formation:	
Material 2:	Sand			Geologic Group:	
Material 3:	Silt			Geologic Period:	
Material 4:	Clay			Depositional Gen:	

Map Key	Number of Records	Direction/ Distance (m)	Elev/Diff (m)	Site	DB
Gsc Material Description:					
Stratum Description:		SAND (FILL) WITH SILT SOME CLAY, TRACE GRAVEL, LOOSE, BOULDERS **Note: Many records provided by the department have a truncated [Stratum Description] field.			
Geology Stratum ID:	6561682			Mat Consistency:	
Top Depth:	3.8			Material Moisture:	
Bottom Depth:	5.2			Material Texture:	
Material Color:	Grey			Non Geo Mat Type:	
Material 1:	Limestone			Geologic Formation:	
Material 2:	Shale			Geologic Group:	
Material 3:				Geologic Period:	
Material 4:				Depositional Gen:	
Gsc Material Description:					
Stratum Description:		GREY LIMESTONE WITH RANDOMLY INTERBEDDED SHALE SEAMS 1 TO 5 MM THICK **Note: Many records provided by the department have a truncated [Stratum Description] field.			

48	1 of 1	SSE/193.2	63.1 / 5.27	ON	BORE
Borehole ID: 848168					
OGF ID: 215589815		Inclin FLG: No			
Status: Decommissioned		SP Status: Initial Entry			
Type: Borehole		Surv Elev: No			
Use: Geotechnical/Geological Investigation		Piezometer: No			
Completion Date: 08-SEP-1983		Primary Name:			
Static Water Level:		Municipality:			
Primary Water Use:		Lot: LOT 1			
Sec. Water Use:		Township: GLOUCESTER			
Total Depth m: 3.7		Latitude DD: 45.478929			
Depth Ref: Ground Surface		Longitude DD: -75.519833			
Depth Elev:		UTM Zone: 18			
Drill Method: Hollow stem auger		Easting: 459372			
Orig Ground Elev m: 64.5		Northing: 5036287			
Elev Reliabil Note:		Location Accuracy:			
DEM Ground Elev m: 64.5		Accuracy: Within 10 metres			
Concession:		CON 1 ON OTTAWA RIVER			
Location D:					
Survey D:					
Comments:					

Borehole Geology Stratum

Geology Stratum ID:	6560161	Mat Consistency:	Loose
Top Depth:	0	Material Moisture:	
Bottom Depth:	2.7	Material Texture:	
Material Color:		Non Geo Mat Type:	
Material 1:	Fill	Geologic Formation:	
Material 2:	Sand	Geologic Group:	
Material 3:	Silt	Geologic Period:	
Material 4:	Clay - Gravel	Depositional Gen:	
Gsc Material Description:			
Stratum Description:	SAND (FILL) WITH SILT, SOME CLAY, TRACE GRAVEL, LOOSE **Note: Many records provided by the department have a truncated [Stratum Description] field.		

Geology Stratum ID:	6560162	Mat Consistency:	
Top Depth:	2.7	Material Moisture:	
Bottom Depth:	3.7	Material Texture:	
Material Color:		Non Geo Mat Type:	
Material 1:	Topsoil	Geologic Formation:	
Material 2:	Silt	Geologic Group:	
Material 3:	Sand	Geologic Period:	
Material 4:	Clay - Gravel	Depositional Gen:	
Gsc Material Description:			
Stratum Description:	TOPSOIL, SANDY SILT, TRACE CLAY, TRACE GRAVEL, COMPACT **Note: Many records provided by the		

Map Key	Number of Records	Direction/ Distance (m)	Elev/Diff (m)	Site	DB
department have a truncated [Stratum Description] field.					
49	1 of 1	SE/195.6	61.9 / 4.12	lot 1 con 1 ON	WWIS
Well ID: 1500583		Data Entry Status:			
Construction Date:		Data Src: 1			
Primary Water Use: Domestic		Date Received: 3/23/1949			
Sec. Water Use: 0		Selected Flag: Yes			
Final Well Status: Water Supply		Abandonment Rec:			
Water Type:		Contractor: 1107			
Casing Material:		Form Version: 1			
Audit No:		Owner:			
Tag:		Street Name:			
Construction Method:		County: OTTAWA-CARLETON			
Elevation (m):		Municipality: GLOUCESTER TOWNSHIP			
Elevation Reliability:		Site Info:			
Depth to Bedrock:		Lot: 001			
Well Depth:		Concession: 01			
Overburden/Bedrock:		Concession Name: OF			
Pump Rate:		Easting NAD83:			
Static Water Level:		Northing NAD83:			
Flowing (Y/N):		Zone:			
Flow Rate:		UTM Reliability:			
Clear/Cloudy:					
<u>Bore Hole Information</u>					
Bore Hole ID: 10022626		Elevation: 63.628284			
DP2BR: 45		Elevrc:			
Spatial Status:		Zone: 18			
Code OB: r		East83: 459485.8			
Code OB Desc: Bedrock		North83: 5036328			
Open Hole:		Org CS:			
Cluster Kind:		UTMRC: 5			
Date Completed: 12/8/1948		UTMRC Desc: margin of error : 100 m - 300 m			
Remarks:		Location Method: p5			
Elevrc Desc:					
Location Source Date:					
Improvement Location Source:					
Improvement Location Method:					
Source Revision Comment:					
Supplier Comment:					
<u>Overburden and Bedrock</u>					
<u>Materials Interval</u>					
Formation ID: 930989653					
Layer: 2					
Color:					
General Color:					
Mat1: 15					
Most Common Material: LIMESTONE					
Mat2:					
Other Materials:					
Mat3:					
Other Materials:					
Formation Top Depth: 45					
Formation End Depth: 85					
Formation End Depth UOM: ft					
<u>Overburden and Bedrock</u>					

Map Key	Number of Records	Direction/ Distance (m)	Elev/Diff (m)	Site	DB
<u>Materials Interval</u>					
Formation ID:		930989652			
Layer:		1			
Color:		3			
General Color:		BLUE			
Mat1:		05			
Most Common Material:		CLAY			
Mat2:					
Other Materials:					
Mat3:					
Other Materials:					
Formation Top Depth:		0			
Formation End Depth:		45			
Formation End Depth UOM:		ft			
<u>Method of Construction & Well Use</u>					
Method Construction ID:					
Method Construction Code:		1			
Method Construction:		Cable Tool			
Other Method Construction:					
<u>Pipe Information</u>					
Pipe ID:		10571196			
Casing No:		1			
Comment:					
Alt Name:					
<u>Construction Record - Casing</u>					
Casing ID:		930038180			
Layer:		1			
Material:		1			
Open Hole or Material:		STEEL			
Depth From:					
Depth To:		45			
Casing Diameter:		4			
Casing Diameter UOM:		inch			
Casing Depth UOM:		ft			
<u>Construction Record - Casing</u>					
Casing ID:		930038181			
Layer:		2			
Material:		4			
Open Hole or Material:		OPEN HOLE			
Depth From:					
Depth To:		85			
Casing Diameter:		4			
Casing Diameter UOM:		inch			
Casing Depth UOM:		ft			
<u>Results of Well Yield Testing</u>					
Pump Test ID:		991500583			
Pump Set At:					
Static Level:		30			
Final Level After Pumping:		40			
Recommended Pump Depth:					

Map Key	Number of Records	Direction/ Distance (m)	Elev/Diff (m)	Site	DB
Pumping Rate:		5			
Flowing Rate:					
Recommended Pump Rate:	5				
Levels UOM:	ft				
Rate UOM:	GPM				
Water State After Test Code:	1				
Water State After Test:	CLEAR				
Pumping Test Method:	2				
Pumping Duration HR:	1				
Pumping Duration MIN:	0				
Flowing:	N				
Water Details					
Water ID:	933453117				
Layer:	1				
Kind Code:	1				
Kind:	FRESH				
Water Found Depth:	85				
Water Found Depth UOM:	ft				

50	1 of 1	ESE/183.7	62.6 / 4.80	ON	BORE
Borehole ID:	848158			Inclin FLG:	No
OGF ID:	215589805			SP Status:	Initial Entry
Status:	Decommissioned			Surv Elev:	No
Type:	Borehole			Piezometer:	No
Use:	Geotechnical/Geological Investigation			Primary Name:	
Completion Date:	06-SEP-1983			Municipality:	
Static Water Level:				Lot:	WEST COMMON
Primary Water Use:				Township:	CUMBERLAND
Sec. Water Use:				Latitude DD:	45.480302
Total Depth m:	4.4			Longitude DD:	-75.516826
Depth Ref:	Ground Surface			UTM Zone:	18
Depth Elev:				Easting:	459608
Drill Method:	Hollow stem auger			Northing:	5036438
Orig Ground Elev m:	63.4			Location Accuracy:	
Elev Reliabil Note:				Accuracy:	Within 10 metres
DEM Ground Elev m:	64				
Concession:	CON 1 FROM THE OTTAWA				
Location D:					
Survey D:					
Comments:					

Borehole Geology Stratum

Geology Stratum ID:	6560141			Mat Consistency:	Compact
Top Depth:	2.1			Material Moisture:	
Bottom Depth:	4.4			Material Texture:	
Material Color:				Non Geo Mat Type:	
Material 1:	Silt			Geologic Formation:	
Material 2:	Sand			Geologic Group:	
Material 3:	Clay			Geologic Period:	
Material 4:	Gravel			Depositional Gen:	
Gsc Material Description:					
Stratum Description:	SANDY SILT, TRACE CLAY, TRACE GRAVEL, COMPACT TO DENSE **Note: Many records provided by the department have a truncated [Stratum Description] field.				
Geology Stratum ID:	6560140			Mat Consistency:	Very Loose
Top Depth:	0			Material Moisture:	
Bottom Depth:	2.1			Material Texture:	
Material Color:				Non Geo Mat Type:	

Map Key	Number of Records	Direction/ Distance (m)	Elev/Diff (m)	Site	DB
Material 1:	Fill			Geologic Formation:	
Material 2:	Sand			Geologic Group:	
Material 3:	Silt			Geologic Period:	
Material 4:	Clay - Gravel			Depositional Gen:	
Gsc Material Description:					
Stratum Description:	SAND (FILL) WITH SILT, SOME CLAY, TRACE GRAVEL, VERY LOOSE **Note: Many records provided by the department have a truncated [Stratum Description] field.				
51	1 of 1	E/222.4	61.6 / 3.77	ON	BORE
Borehole ID:	848191			Inclin FLG:	No
OGF ID:	215589838			SP Status:	Initial Entry
Status:	Decommissioned			Surv Elev:	No
Type:	Borehole			Piezometer:	No
Use:	Geotechnical/Geological Investigation			Primary Name:	
Completion Date:	AUG-1989			Municipality:	
Static Water Level:				Lot:	WEST COMMON
Primary Water Use:				Township:	CUMBERLAND
Sec. Water Use:				Latitude DD:	45.48135
Total Depth m:	10.1			Longitude DD:	-75.516055
Depth Ref:	Ground Surface			UTM Zone:	18
Depth Elev:				Easting:	459669
Drill Method:	Hollow stem auger			Northing:	5036554
Orig Ground Elev m:	63.1			Location Accuracy:	
Elev Reliabil Note:				Accuracy:	Within 50 metres
DEM Ground Elev m:	64.1				
Concession:	CON 1 FROM THE OTTAWA				
Location D:					
Survey D:					
Comments:					
<u>Borehole Geology Stratum</u>					
Geology Stratum ID:	6560211			Mat Consistency:	Stiff
Top Depth:	.1			Material Moisture:	
Bottom Depth:	1.8			Material Texture:	
Material Color:	Brown-Grey			Non Geo Mat Type:	
Material 1:	Clay			Geologic Formation:	
Material 2:	Silt			Geologic Group:	
Material 3:				Geologic Period:	
Material 4:				Depositional Gen:	
Gsc Material Description:					
Stratum Description:	CLAY, SOME SILT, BROWN-GREY, STIFF **Note: Many records provided by the department have a truncated [Stratum Description] field.				
Geology Stratum ID:	6560210			Mat Consistency:	Stiff
Top Depth:	0			Material Moisture:	
Bottom Depth:	.1			Material Texture:	
Material Color:				Non Geo Mat Type:	
Material 1:	Topsoil			Geologic Formation:	
Material 2:	Silt			Geologic Group:	
Material 3:	Sand			Geologic Period:	
Material 4:	organic material			Depositional Gen:	
Gsc Material Description:					
Stratum Description:	TOPSOIL, SANDY SILT, ORGANIC **Note: Many records provided by the department have a truncated [Stratum Description] field.				
Geology Stratum ID:	6560212			Mat Consistency:	Stiff
Top Depth:	1.8			Material Moisture:	
Bottom Depth:	10.1			Material Texture:	
Material Color:	Brown-Grey			Non Geo Mat Type:	
Material 1:	Clay			Geologic Formation:	
Material 2:	Sand			Geologic Group:	

Map Key	Number of Records	Direction/ Distance (m)	Elev/Diff (m)	Site	DB
Material 3:					Geologic Period:
Material 4:					Depositional Gen:
Gsc Material Description:					
Stratum Description:		CLAY, SOME SILT, BROWN GREY, STIFF **Note: Many records provided by the department have a truncated [Stratum Description] field.			

52	1 of 1	ESE/191.4	64.0 / 6.16	ON	BORE
Borehole ID:		848172			
OGF ID:		215589819			
Status:		Decommissioned			
Type:		Borehole			
Use:		Geotechnical/Geological Investigation			
Completion Date:		08-SEP-1983			
Static Water Level:					
Primary Water Use:					
Sec. Water Use:					
Total Depth m:		4.8			
Depth Ref:		Ground Surface			
Depth Elev:					
Drill Method:		Solid stem auger			
Orig Ground Elev m:		63.7			
Elev Reliabil Note:					
DEM Ground Elev m:		64.1			
Concession:		CON 1 FROM THE OTTAWA			
Location D:					
Survey D:					
Comments:					

Borehole Geology Stratum

Geology Stratum ID:		6560167			
Top Depth:		0			
Bottom Depth:		3.1			
Material Color:					
Material 1:		Fill			
Material 2:		Sand			
Material 3:					
Material 4:					
Gsc Material Description:					
Stratum Description:		SAND (FILL) **Note: Many records provided by the department have a truncated [Stratum Description] field.			
Geology Stratum ID:		6560168			
Top Depth:		3.1			
Bottom Depth:		4.8			
Material Color:					
Material 1:		Clay			
Material 2:					
Material 3:					
Material 4:					
Gsc Material Description:					
Stratum Description:		CLAY **Note: Many records provided by the department have a truncated [Stratum Description] field.			

53	1 of 1	S/200.2	63.9 / 6.07	ON	BORE
Borehole ID:		848167			
OGF ID:		215589814			
Status:		Decommissioned			
Type:		Borehole			
Use:		Geotechnical/Geological Investigation			
Completion Date:		08-SEP-1983			
Inclin FLG:		No			
SP Status:		Initial Entry			
Surv Elev:		No			
Piezometer:		No			
Primary Name:					
Municipality:					

Map Key	Number of Records	Direction/ Distance (m)	Elev/Diff (m)	Site	DB
Static Water Level: Primary Water Use: Sec. Water Use: Total Depth m: 4.2 Depth Ref: Ground Surface Depth Elev: Drill Method: Hollow stem auger Orig Ground Elev m: 64.4 Elev Reliabil Note: DEM Ground Elev m: 64.2 Concession: CON 1 ON OTTAWA RIVER Location D: Survey D: Comments:				Lot: Township: Latitude DD: Longitude DD: UTM Zone: Easting: Northing: Location Accuracy: Accuracy:	LOT 1 GLOUCESTER 45.47871 -75.520394 18 459328 5036263 Within 10 metres
<u>Borehole Geology Stratum</u>					
Geology Stratum ID: 6560159 Top Depth: 0 Bottom Depth: 1.4 Material Color: Material 1: Fill Material 2: Sand Material 3: Silt Material 4: Clay - Gravel Gsc Material Description: Stratum Description:				Mat Consistency: Material Moisture: Material Texture: Non Geo Mat Type: Geologic Formation: Geologic Group: Geologic Period: Depositional Gen:	Loose
SAND (FILL) WITH SILT, SOME CLAY, TRACE GRAVEL, LOOSE **Note: Many records provided by the department have a truncated [Stratum Description] field.					
Geology Stratum ID: 6560160 Top Depth: 1.4 Bottom Depth: 4.2 Material Color: Material 1: Silt Material 2: Sand Material 3: Clay Material 4: Gravel Gsc Material Description: Stratum Description:				Mat Consistency: Material Moisture: Material Texture: Non Geo Mat Type: Geologic Formation: Geologic Group: Geologic Period: Depositional Gen:	Loose
SANDY SILT, TRACE CLAY, TRACE GRAVEL, LOOSE TO COMPACT **Note: Many records provided by the department have a truncated [Stratum Description] field.					
54	1 of 1	SE/213.2	62.7 / 4.91	lot 1 con 1 ON	WWIS
Well ID: 1500598 Construction Date: Primary Water Use: Domestic Sec. Water Use: 0 Final Well Status: Water Supply Water Type: Casing Material: Audit No: Tag: Construction Method: Elevation (m): Elevation Reliability: Depth to Bedrock: Well Depth: Overburden/Bedrock: Pump Rate: Static Water Level: Flowing (Y/N): Flow Rate: Clear/Cloudy:				Data Entry Status: Data Src: Date Received: Selected Flag: Abandonment Rec: Contractor: Form Version: Owner: Street Name: County: Municipality: Site Info: Lot: Concession: Concession Name: Easting NAD83: Northing NAD83: Zone: UTM Reliability:	1 10/28/1957 Yes 2311 1 OTTAWA-CARLETON GLOUCESTER TOWNSHIP 001 01 OF

Map Key	Number of Records	Direction/ Distance (m)	Elev/Diff (m)	Site	DB
---------	----------------------	----------------------------	------------------	------	----

Bore Hole Information

Bore Hole ID:	10022641	Elevation:	63.13195
DP2BR:	5	Elevrc:	
Spatial Status:		Zone:	18
Code OB:	r	East83:	459495.8
Code OB Desc:	Bedrock	North83:	5036313
Open Hole:		Org CS:	
Cluster Kind:		UTMRC:	9
Date Completed:	9/8/1957	UTMRC Desc:	unknown UTM
Remarks:		Location Method:	p9
Elevrc Desc:			
Location Source Date:			
Improvement Location Source:			
Improvement Location Method:			
Source Revision Comment:			
Supplier Comment:			

Overburden and Bedrock

Materials Interval

Formation ID:	930989689
Layer:	1
Color:	
General Color:	
Mat1:	11
Most Common Material:	GRAVEL
Mat2:	05
Other Materials:	CLAY
Mat3:	
Other Materials:	
Formation Top Depth:	0
Formation End Depth:	5
Formation End Depth UOM:	ft

Overburden and Bedrock

Materials Interval

Formation ID:	930989690
Layer:	2
Color:	2
General Color:	GREY
Mat1:	15
Most Common Material:	LIMESTONE
Mat2:	
Other Materials:	
Mat3:	
Other Materials:	
Formation Top Depth:	5
Formation End Depth:	105
Formation End Depth UOM:	ft

Method of Construction & Well

Use

Method Construction ID:	
Method Construction Code:	1
Method Construction:	Cable Tool
Other Method Construction:	

Pipe Information

Map Key	Number of Records	Direction/ Distance (m)	Elev/Diff (m)	Site	DB
<hr/>					
Pipe ID:		10571211			
Casing No:		1			
Comment:					
Alt Name:					
 <u>Construction Record - Casing</u>					
Casing ID:		930038203			
Layer:		2			
Material:		4			
Open Hole or Material:		OPEN HOLE			
Depth From:					
Depth To:		105			
Casing Diameter:		4			
Casing Diameter UOM:		inch			
Casing Depth UOM:		ft			
 <u>Construction Record - Casing</u>					
Casing ID:		930038202			
Layer:		1			
Material:		1			
Open Hole or Material:		STEEL			
Depth From:					
Depth To:		12			
Casing Diameter:		4			
Casing Diameter UOM:		inch			
Casing Depth UOM:		ft			
 <u>Results of Well Yield Testing</u>					
Pump Test ID:		991500598			
Pump Set At:					
Static Level:		10			
Final Level After Pumping:		60			
Recommended Pump Depth:					
Pumping Rate:		2			
Flowing Rate:					
Recommended Pump Rate:					
Levels UOM:		ft			
Rate UOM:		GPM			
Water State After Test Code:		1			
Water State After Test:		CLEAR			
Pumping Test Method:		1			
Pumping Duration HR:		1			
Pumping Duration MIN:		0			
Flowing:		N			
 <u>Water Details</u>					
Water ID:		933453132			
Layer:		1			
Kind Code:		1			
Kind:		FRESH			
Water Found Depth:		100			
Water Found Depth UOM:		ft			
<hr/>					
<u>55</u>	1 of 1	ESE/202.2	62.5 / 4.71	ON	BORE
Borehole ID:	848173			Inclin FLG:	No

Map Key	Number of Records	Direction/ Distance (m)	Elev/Diff (m)	Site	DB
<hr/>					
OGF ID:	215589820			SP Status:	Initial Entry
Status:	Decommissioned			Surv Elev:	No
Type:	Borehole			Piezometer:	No
Use:	Geotechnical/Geological Investigation			Primary Name:	
Completion Date:	08-SEP-1983			Municipality:	
Static Water Level:				Lot:	WEST COMMON
Primary Water Use:				Township:	CUMBERLAND
Sec. Water Use:				Latitude DD:	45.480122
Total Depth m:	4.5			Longitude DD:	-75.516696
Depth Ref:	Ground Surface			UTM Zone:	18
Depth Elev:				Easting:	459618
Drill Method:	Hollow stem auger			Northing:	5036418
Orig Ground Elev m:	63.5			Location Accuracy:	
Elev Reliabil Note:				Accuracy:	Within 10 metres
DEM Ground Elev m:	63.5				
Concession:	CON 1 FROM THE OTTAWA				
Location D:					
Survey D:					
Comments:					
<u>Borehole Geology Stratum</u>					
Geology Stratum ID:	6560170			Mat Consistency:	Very Stiff
Top Depth:	2.6			Material Moisture:	
Bottom Depth:	4.5			Material Texture:	
Material Color:				Non Geo Mat Type:	
Material 1:	Clay			Geologic Formation:	
Material 2:				Geologic Group:	
Material 3:				Geologic Period:	
Material 4:				Depositional Gen:	
Gsc Material Description:					
Stratum Description:	CLAY VERY STIFF **Note: Many records provided by the department have a truncated [Stratum Description] field.				
Geology Stratum ID:	6560169			Mat Consistency:	Loose
Top Depth:	0			Material Moisture:	
Bottom Depth:	2.6			Material Texture:	
Material Color:				Non Geo Mat Type:	
Material 1:	Fill			Geologic Formation:	
Material 2:	Sand			Geologic Group:	
Material 3:	Silt			Geologic Period:	
Material 4:	Clay - Gravel			Depositional Gen:	
Gsc Material Description:					
Stratum Description:	SAND (FILL) WITH SILT, SOME CLAY, TRACE GRAVEL, LOOSE TO COMPACT **Note: Many records provided by the department have a truncated [Stratum Description] field.				
<hr/>					
56	1 of 1	SE/219.2	62.7 / 4.87	ON	BORE
Borehole ID:	848201			Inclin FLG:	No
OGF ID:	215589848			SP Status:	Initial Entry
Status:	Decommissioned			Surv Elev:	No
Type:	Borehole			Piezometer:	No
Use:	Geotechnical/Geological Investigation			Primary Name:	
Completion Date:	20-SEP-1989			Municipality:	
Static Water Level:				Lot:	LOT 1
Primary Water Use:				Township:	GLOUCESTER
Sec. Water Use:				Latitude DD:	45.479071
Total Depth m:	2.3			Longitude DD:	-75.518401
Depth Ref:	Ground Surface			UTM Zone:	18
Depth Elev:				Easting:	459484
Drill Method:	Hollow stem auger			Northing:	5036302
Orig Ground Elev m:	63.9			Location Accuracy:	
Elev Reliabil Note:				Accuracy:	Within 50 metres
DEM Ground Elev m:	63				

Map Key	Number of Records	Direction/ Distance (m)	Elev/Diff (m)	Site	DB
Concession:		CON 1 ON OTTAWA RIVER			
Location D:					
Survey D:					
Comments:					
<u>Borehole Geology Stratum</u>					
Geology Stratum ID:	6560236			Mat Consistency:	
Top Depth:	.8			Material Moisture:	
Bottom Depth:	2.3			Material Texture:	Fine
Material Color:	Brown			Non Geo Mat Type:	Fill-Granular
Material 1:	Fill			Geologic Formation:	
Material 2:	Clay - Silt			Geologic Group:	
Material 3:	Gravel			Geologic Period:	
Material 4:	Fine Sand			Depositional Gen:	
Gsc Material Description:					
Stratum Description:		CLAY AND SILT (FILL), TRACE GRAVEL, SCATTERED FINE SAND LAYERS, BROWN **Note: Many records provided by the department have a truncated [Stratum Description] field.			
Geology Stratum ID:	6560235			Mat Consistency:	
Top Depth:	0			Material Moisture:	
Bottom Depth:	.8			Material Texture:	
Material Color:	Grey			Non Geo Mat Type:	Fill-Granular
Material 1:	Fill			Geologic Formation:	
Material 2:	Gravel			Geologic Group:	
Material 3:	Sand			Geologic Period:	
Material 4:	cobble			Depositional Gen:	
Gsc Material Description:					
Stratum Description:		SANDY GRAVEL (FILL) SCATTERED COBBLES, GREY **Note: Many records provided by the department have a truncated [Stratum Description] field.			
57	1 of 1	SSE/227.4	62.9 / 5.07	ON	BORE
Borehole ID:	848200			Inclin FLG:	No
OGF ID:	215589847			SP Status:	Initial Entry
Status:	Decommissioned			Surv Elev:	No
Type:	Borehole			Piezometer:	No
Use:	Geotechnical/Geological Investigation			Primary Name:	
Completion Date:	20-SEP-1989			Municipality:	
Static Water Level:				Lot:	LOT 1
Primary Water Use:				Township:	GLOUCESTER
Sec. Water Use:				Latitude DD:	45.478834
Total Depth m:	1.8			Longitude DD:	-75.518975
Depth Ref:	Ground Surface			UTM Zone:	18
Depth Elev:				Easting:	459439
Drill Method:	Hollow stem auger			Northing:	5036276
Orig Ground Elev m:	63.6			Location Accuracy:	
Elev Reliabil Note:				Accuracy:	Within 50 metres
DEM Ground Elev m:	63.5				
Concession:		CON 1 ON OTTAWA RIVER			
Location D:					
Survey D:					
Comments:					
<u>Borehole Geology Stratum</u>					
Geology Stratum ID:	6560232			Mat Consistency:	
Top Depth:	0			Material Moisture:	
Bottom Depth:	.8			Material Texture:	
Material Color:	Grey			Non Geo Mat Type:	Fill-Granular
Material 1:	Fill			Geologic Formation:	
Material 2:	Gravel			Geologic Group:	

Map Key	Number of Records	Direction/ Distance (m)	Elev/Diff (m)	Site	DB
Material 3:	Sand			Geologic Period:	
Material 4:	cobble			Depositional Gen:	
Gsc Material Description:					
Stratum Description:	SANDY GRAVEL (FILL) SCATTERED COBBLES, GREY **Note: Many records provided by the department have a truncated [Stratum Description] field.				
Geology Stratum ID:	6560233			Mat Consistency:	
Top Depth:	.8			Material Moisture:	
Bottom Depth:	1.8			Material Texture:	
Material Color:	Brown			Non Geo Mat Type:	Fill-Granular
Material 1:	Silt			Geologic Formation:	
Material 2:	Clay			Geologic Group:	
Material 3:	Sand			Geologic Period:	
Material 4:	Gravel			Depositional Gen:	
Gsc Material Description:					
Stratum Description:	CLAY AND SILT (FILL) TRACE SAND, TRACE GRAVEL, BROWN SAND AND GRAVEL **Note: Many records provided by the department have a truncated [Stratum Description] field.				

58	1 of 1	ESE/217.4	61.2 / 3.44	ON	BORE
Borehole ID:	848174			Inclin FLG:	No
OGF ID:	215589821			SP Status:	Initial Entry
Status:	Decommissioned			Surv Elev:	No
Type:	Borehole			Piezometer:	No
Use:	Geotechnical/Geological Investigation			Primary Name:	
Completion Date:	08-SEP-1983			Municipality:	
Static Water Level:				Lot:	WEST COMMON
Primary Water Use:				Township:	CUMBERLAND
Sec. Water Use:				Latitude DD:	45.480241
Total Depth m:	1.9			Longitude DD:	-75.51639
Depth Ref:	Ground Surface			UTM Zone:	18
Depth Elev:				Easting:	459642
Drill Method:	Solid stem auger			Northing:	5036431
Orig Ground Elev m:	63.2			Location Accuracy:	
Elev Reliabil Note:				Accuracy:	Within 10 metres
DEM Ground Elev m:	63.6				
Concession:	CON 1 FROM THE OTTAWA				
Location D:					
Survey D:					
Comments:					

Borehole Geology Stratum

Geology Stratum ID:	6560171			Mat Consistency:	
Top Depth:	63.2			Material Moisture:	
Bottom Depth:	1.9			Material Texture:	
Material Color:				Non Geo Mat Type:	
Material 1:	Fill			Geologic Formation:	
Material 2:	Sand			Geologic Group:	
Material 3:	Silt			Geologic Period:	
Material 4:				Depositional Gen:	
Gsc Material Description:					
Stratum Description:	SILTY SAND (FILL) **Note: Many records provided by the department have a truncated [Stratum Description] field.				

59	1 of 1	ESE/216.5	62.5 / 4.71	con 1 ON	WWIS
Well ID:	1513078			Data Entry Status:	
Construction Date:				Data Src:	1
Primary Water Use:	Domestic			Date Received:	10/6/1958
Sec. Water Use:	0			Selected Flag:	Yes
Final Well Status:	Water Supply			Abandonment Rec:	

Map Key	Number of Records	Direction/ Distance (m)	Elev/Diff (m)	Site	DB
Water Type:				Contractor:	4216
Casing Material:				Form Version:	1
Audit No:				Owner:	
Tag:				Street Name:	
Construction Method:				County:	OTTAWA-CARLETON
Elevation (m):				Municipality:	CUMBERLAND TOWNSHIP
Elevation Reliability:				Site Info:	
Depth to Bedrock:				Lot:	
Well Depth:				Concession:	01
Overburden/Bedrock:				Concession Name:	COM M
Pump Rate:				Easting NAD83:	
Static Water Level:				Northing NAD83:	
Flowing (Y/N):				Zone:	
Flow Rate:				UTM Reliability:	
Clear/Cloudy:					

Bore Hole Information

Bore Hole ID:	10035066	Elevation:	63.07228
DP2BR:	37	Elevrc:	
Spatial Status:		Zone:	18
Code OB:	r	East83:	459610.8
Code OB Desc:	Bedrock	North83:	5036383
Open Hole:		Org CS:	
Cluster Kind:		UTMRC:	4
Date Completed:	6/27/1958	UTMRC Desc:	margin of error : 30 m - 100 m
Remarks:		Location Method:	p4
Elevrc Desc:			
Location Source Date:			
Improvement Location Source:			
Improvement Location Method:			
Source Revision Comment:			
Supplier Comment:			

Overburden and Bedrock Materials Interval

Formation ID:	931022374
Layer:	3
Color:	
General Color:	
Mat1:	15
Most Common Material:	LIMESTONE
Mat2:	
Other Materials:	
Mat3:	
Other Materials:	
Formation Top Depth:	37
Formation End Depth:	170
Formation End Depth UOM:	ft

Overburden and Bedrock Materials Interval

Formation ID:	931022372
Layer:	1
Color:	
General Color:	
Mat1:	05
Most Common Material:	CLAY
Mat2:	
Other Materials:	
Mat3:	

Map Key	Number of Records	Direction/ Distance (m)	Elev/Diff (m)	Site	DB
Other Materials:					
Formation Top Depth:		0			
Formation End Depth:		35			
Formation End Depth UOM:		ft			
<u>Overburden and Bedrock Materials Interval</u>					
Formation ID:		931022373			
Layer:		2			
Color:					
General Color:					
Mat1:		06			
Most Common Material:		SILT			
Mat2:					
Other Materials:					
Mat3:					
Other Materials:					
Formation Top Depth:		35			
Formation End Depth:		37			
Formation End Depth UOM:		ft			
<u>Method of Construction & Well Use</u>					
Method Construction ID:					
Method Construction Code:		1			
Method Construction:		Cable Tool			
Other Method Construction:					
<u>Pipe Information</u>					
Pipe ID:		10583636			
Casing No:		1			
Comment:					
Alt Name:					
<u>Construction Record - Casing</u>					
Casing ID:		930062126			
Layer:		2			
Material:		4			
Open Hole or Material:		OPEN HOLE			
Depth From:					
Depth To:		170			
Casing Diameter:		4			
Casing Diameter UOM:		inch			
Casing Depth UOM:		ft			
<u>Construction Record - Casing</u>					
Casing ID:		930062125			
Layer:		1			
Material:		1			
Open Hole or Material:		STEEL			
Depth From:					
Depth To:		37			
Casing Diameter:		4			
Casing Diameter UOM:		inch			
Casing Depth UOM:		ft			

Map Key	Number of Records	Direction/ Distance (m)	Elev/Diff (m)	Site	DB
<u>Results of Well Yield Testing</u>					
Pump Test ID:		991513078			
Pump Set At:					
Static Level:		18			
Final Level After Pumping:		25			
Recommended Pump Depth:					
Pumping Rate:		6			
Flowing Rate:					
Recommended Pump Rate:					
Levels UOM:		ft			
Rate UOM:		GPM			
Water State After Test Code:		1			
Water State After Test:		CLEAR			
Pumping Test Method:		1			
Pumping Duration HR:		1			
Pumping Duration MIN:		0			
Flowing:		N			
<u>Water Details</u>					
Water ID:		933468575			
Layer:		1			
Kind Code:		3			
Kind:		SULPHUR			
Water Found Depth:		119			
Water Found Depth UOM:		ft			
<hr/>					
60	1 of 1	SE/223.6	65.0 / 7.16	OXFORD PROPERTIES GROUP 110 PLACE D'ORLEANS NOT AVAILABLE ORLEANS ON K1C2L9	NPRI
NPRI ID:	10729			Org ID:	60929
Other ID:	*			Submit Date:	5/29/2007
No Other ID:				Last Modified:	5/29/2015 3:28:24 PM
Track ID:	45679			Contact ID:	
Report ID:	108079			Cont Type:	
Report Type:	DNMC			Contact Title:	
Rpt Type ID:	2			Cont First Name:	
Report Year:	2006			Cont Last Name:	
Not-Current Rpt?:	No			Contact Position:	
Yr of Last Filed Rpt:	2006			Contact Fax:	
Fac ID:	154153			Contact Ph.:	
Fac Name:	PLACE D'ORLEANS			Cont Area Code:	
Fac Address1:	110 PLACE D'ORLEANS			Contact Tel.:	
Fac Address2:	NOT AVAILABLE			Contact Ext.:	
Fac Postal Zip:	K1C2L9			Cont Fax Area Cde:	
Facility Lat:	45.4793			Contact Fax:	
Facility Long:	-75.5175			Contact Email:	
DLS (Last Filed Rpt):				Latitude:	45.4793
Facility DLS:				Longitude:	-75.5175
Datum:	1983			UTM Zone:	
Facility Cmnts:	False			UTM Northing:	
URL:	www.oxfordproperties.com			UTM Easting:	
No of Empl.:	0			Waste Streams:	True
Parent Co.:	*			No Streams:	
No Parent Co.:				Waste Off Sites:	False
Pollut Prev Cmnts:	False			No Off Sites:	
Stacks:	True			Shutdown:	
No of Stacks:				No of Shutdown:	
Canadian SIC Code (2 digit):					
Canadian SIC Code:					
SIC Code Description:					
American SIC Code:					

61	1 of 1	ESE/235.6	60.6 / 2.82	ON	BORE
Borehole ID:	848159			Inclin FLG:	No
OGF ID:	215589806			SP Status:	Initial Entry
Status:	Decommissioned			Surv Elev:	No
Type:	Borehole			Piezometer:	No
Use:	Geotechnical/Geological Investigation			Primary Name:	
Completion Date:	06-SEP-1983			Municipality:	
Static Water Level:				Lot:	WEST COMMON
Primary Water Use:				Township:	CUMBERLAND
Sec. Water Use:				Latitude DD:	45.480621
Total Depth m:	6.6			Longitude DD:	-75.515971
Depth Ref:	Ground Surface			UTM Zone:	18
Depth Elev:				Easting:	459675
Drill Method:	Hollow stem auger			Northing:	5036473
Orig Ground Elev m:	62.5			Location Accuracy:	
Elev Reliabil Note:				Accuracy:	Within 10 metres
DEM Ground Elev m:	63.9				
Concession:		CON 1 FROM THE OTTAWA			
Location D:					
Survey D:					
Comments:					

Geology Stratum ID:	6560142	Mat Consistency:	Loose
Top Depth:	0	Material Moisture:	
Bottom Depth:	2.1	Material Texture:	
Material Color:		Non Geo Mat Type:	
Material 1:	Fill	Geologic Formation:	
Material 2:	Sand	Geologic Group:	
Material 3:	Silt	Geologic Period:	
Material 4:	Clay - Gravel	Depositional Gen:	
Gsc Material Description:			
Stratum Description:	SAND (FILL) WITH SILT, SOME CLAY, TRACE GRAVEL, LOOSE **Note: Many records provided by the department have a truncated [Stratum Description] field.		

Geology Stratum ID:	6560144	Mat Consistency:	Firm
Top Depth:	3.1	Material Moisture:	
Bottom Depth:	6.6	Material Texture:	
Material Color:		Non Geo Mat Type:	
Material 1:	Clay	Geologic Formation:	
Material 2:		Geologic Group:	
Material 3:		Geologic Period:	
Material 4:		Depositional Gen:	
Gsc Material Description:			
Stratum Description:	CLAY, FIRM **Note: Many records provided by the department have a truncated [Stratum Description] field.		

99 [esisinfo.com](https://www.esisinfo.com) | Environmental Risk Information Services Order No: 20200319231

Map Key	Number of Records	Direction/ Distance (m)	Elev/Diff (m)	Site	DB
Gsc Material Description:					
Stratum Description:		SANDY SILT, TRACE CLAY, TRACE GRAVEL, LOOSE **Note: Many records provided by the department have a truncated [Stratum Description] field.			

62

1 of 1

ESE/233.6

59.8 / 1.99

ON

BORE

Borehole ID:

OGF ID:

Status:

Type:

Use:

Completion Date:

Static Water Level:

Primary Water Use:

Sec. Water Use:

Total Depth m:

Depth Ref:

Depth Elev:

Drill Method:

Orig Ground Elev m:

Elev Reliabil Note:

DEM Ground Elev m:

Concession:

Location D:

Survey D:

Comments:

848175

215589822

Decommissioned

Borehole

Geotechnical/Geological Investigation

08-SEP-1983

3.5

Ground Surface

Solid stem auger

62.9

63.4

CON 1 FROM THE OTTAWA

Inclin FLG:

SP Status:

Surv Elev:

Piezometer:

Primary Name:

Municipality:

Lot:

Township:

Latitude DD:

Longitude DD:

UTM Zone:

Easting:

Northing:

Location Accuracy:

Accuracy:

No

Initial Entry

No

No

WEST COMMON

CUMBERLAND

45.480341

-75.516109

18

459664

5036442

Within 10 metres

Borehole Geology Stratum

Geology Stratum ID:	6560172	Mat Consistency:	
Top Depth:	0	Material Moisture:	
Bottom Depth:	3.5	Material Texture:	
Material Color:		Non Geo Mat Type:	
Material 1:	Fill	Geologic Formation:	
Material 2:	Sand	Geologic Group:	
Material 3:	Silt	Geologic Period:	
Material 4:		Depositional Gen:	
Gsc Material Description:			
Stratum Description:	SAND WITH SILT (FILL) **Note: Many records provided by the department have a truncated [Stratum Description] field.		

63

1 of 1

ESE/229.1

59.8 / 1.99

ON

BORE

Borehole ID:

848202

OGF ID:

215589849

Status:

Decommissioned

Type:

Borehole

Use:

Geotechnical/Geological Investigation

Completion Date:

15-JAN-1986

Static Water Level:

Primary Water Use:

Sec. Water Use:

Total Depth m:

32.5

Depth Ref:

Ground Surface

Depth Elev:

Drill Method:

Hollow stem auger

Orig Ground Elev m:

58.2

Elev Reliabil Note:

DEM Ground Elev m:

62.6

Concession:

CON 1 FROM THE OTTAWA

Location D:

Inclin FLG:

No

SP Status:

Initial Entry

Surv Elev:

No

Piezometer:

No

Primary Name:

Municipality:

Lot:

WEST COMMON

Township:

CUMBERLAND

Latitude DD:

45.480043

Longitude DD:

-75.516363

UTM Zone:

18

Easting:

459644

Northing:

5036409

Location Accuracy:

Accuracy:

Within 10 metres

Map Key	Number of Records	Direction/ Distance (m)	Elev/Diff (m)	Site	DB
Survey D: Comments:					
<u>Borehole Geology Stratum</u>					
Geology Stratum ID:	6560238			Mat Consistency:	Very Stiff
Top Depth:	0			Material Moisture:	
Bottom Depth:	32.5			Material Texture:	
Material Color:	Brown-Grey			Non Geo Mat Type:	
Material 1:	Clay			Geologic Formation:	
Material 2:				Geologic Group:	
Material 3:				Geologic Period:	
Material 4:				Depositional Gen:	
Gsc Material Description:					
Stratum Description:	CLAY (DESICCATED) VERY STIFF (BROWN) TO CLAY OF HIGH PLASTICITY, FIRM TO STIFF (GREY) **Note: Many records provided by the department have a truncated [Stratum Description] field.				
64	1 of 4	SSE/248.9	62.8 / 5.04	OTTAWA-CARLETON BUS YARD AT 1231 PLACE D'ORLEANS DR. OC TRANSPO GARAGE GLOUCESTER CITY ON	SPL
Ref No:	121724			Discharger Report:	
Site No:				Material Group:	
Incident Dt:	12/12/1995			Health/Env Conseq:	
Year:				Client Type:	
Incident Cause:	OTHER CONTAINER LEAK			Sector Type:	
Incident Event:				Agency Involved:	
Contaminant Code:				Nearest Watercourse:	
Contaminant Name:				Site Address:	
Contaminant Limit 1:				Site District Office:	
Contam Limit Freq 1:				Site Postal Code:	
Contaminant UN No 1:				Site Region:	
Environment Impact:	POSSIBLE			Site Municipality:	20105
Nature of Impact:	Soil contamination			Site Lot:	
Receiving Medium:	LAND			Site Conc:	
Receiving Env:				Northing:	
MOE Response:				Easting:	
Dt MOE Arvl on Scn:				Site Geo Ref Accu:	
MOE Reported Dt:	12/12/1995			Site Map Datum:	
Dt Document Closed:				SAC Action Class:	
Incident Reason:	DAMAGE BY MOVING EQUIPMENT			Source Type:	
Site Name:					
Site County/District:					
Site Geo Ref Meth:					
Incident Summary:	OC TRANSPORT- 150L DIESEL TO ASPHALT FROM PUNCTURED FUEL TANK ON BUS.				
Contaminant Qty:					
64	2 of 4	SSE/248.9	62.8 / 5.04	City of Ottawa 1231 Place D'Orleans<UNOFFICIAL> Ottawa ON	SPL
Ref No:	2625-8MZ25W			Discharger Report:	
Site No:				Material Group:	
Incident Dt:	10/25/2011			Health/Env Conseq:	
Year:				Client Type:	
Incident Cause:	Other Discharges			Sector Type:	Motor Vehicle
Incident Event:				Agency Involved:	
Contaminant Code:	13			Nearest Watercourse:	
Contaminant Name:	DIESEL FUEL			Site Address:	
Contaminant Limit 1:				Site District Office:	
Contam Limit Freq 1:				Site Postal Code:	

Map Key	Number of Records	Direction/ Distance (m)	Elev/Diff (m)	Site	DB
Contaminant UN No 1: Environment Impact: Not Anticipated Nature of Impact: Receiving Medium: Sewage - Municipal/Private and Commercial Receiving Env: MOE Response: No Field Response Dt MOE Arvl on Scn: MOE Reported Dt: 10/25/2011 Dt Document Closed: Incident Reason: Spill Site Name: 1231 Place D'Orleans<UNOFFICIAL> Site County/District: Site Geo Ref Meth: Incident Summary: OC Trans: 600 L diesel from bus to parking lot/road Contaminant Qty: 600 L					
Site Region: Site Municipality: Ottawa Site Lot: Site Conc: Northing: Easting: Site Geo Ref Accu: Site Map Datum: SAC Action Class: Land Spills Source Type:					
64	3 of 4	SSE/248.9	62.8 / 5.04	City of Ottawa 1231 Place D'Orleans Dr Ottawa ON K1G 0Z8	ECA
Approval No: 0547-77MP5X Approval Date: 2007-10-05 Status: Approved Record Type: ECA Link Source: IDS SWP Area Name: Approval Type: ECA-AIR Project Type: AIR Address: 1231 Place D'Orleans Dr Full Address: Full PDF Link: https://www.accessenvironment.ene.gov.on.ca/instruments/1350-727MFW-14.pdf					
MOE District: City: Longitude: Latitude: Geometry X: Geometry Y:					
64	4 of 4	SSE/248.9	62.8 / 5.04	City of Ottawa, OC Transpo 1231 Place D'Orleans Drive Ottawa ON K1C 7E4	GEN
Generator No: ON7911163 Status: Registered Approval Years: As of Oct 2019 Contam. Facility: MHSW Facility: SIC Code: SIC Description:					
PO Box No: Country: Canada Choice of Contact: Co Admin: Phone No Admin:					
Detail(s)					
Waste Class: 251 L Waste Class Desc: Waste oils/sludges (petroleum based)					
65	1 of 1	SE/237.2	65.0 / 7.16	110 Place Dorleans Drive Ottawa ON	EHS
Order No: 20160706017 Status: C Report Type: Standard Report Report Date: 12-JUL-16 Date Received: 06-JUL-16 Previous Site Name: Lot/Building Size: Additional Info Ordered: City Directory					
Nearest Intersection: Municipality: Client Prov/State: ON Search Radius (km): .25 X: -75.517368 Y: 45.479212					

Map Key	Number of Records	Direction/ Distance (m)	Elev/Diff (m)	Site	DB
66	1 of 51	SE/237.3	65.0 / 7.16	MARATHON REALTY CO. LTD. PLACE D'ORLEANS SHOPPING CENTR GLOUCESTER CITY ON	CA
Certificate #: Application Year: Issue Date: Approval Type: Status: Application Type: Client Name: Client Address: Client City: Client Postal Code: Project Description: Contaminants: Emission Control:		3-1889-88- 88 10/6/1988 Municipal sewage Approved			
66	2 of 51	SE/237.3	65.0 / 7.16	MARATHON REALTY CO., LTD.SHOPPING CENTRE PLACE D'ORLEANS CUMBERLAND TWP. ON	CA
Certificate #: Application Year: Issue Date: Approval Type: Status: Application Type: Client Name: Client Address: Client City: Client Postal Code: Project Description: Contaminants: Emission Control:		3-2400-88- 88 12/22/1988 Municipal sewage Approved			
66	3 of 51	SE/237.3	65.0 / 7.16	MARATHON REALTY CO. LTD. PLACE D'ORLEANS SHOPPING CENTR GLOUCESTER CITY ON	CA
Certificate #: Application Year: Issue Date: Approval Type: Status: Application Type: Client Name: Client Address: Client City: Client Postal Code: Project Description: Contaminants: Emission Control:		7-1610-88- 88 10/6/1988 Municipal water Approved			
66	4 of 51	SE/237.3	65.0 / 7.16	MARATHON REALTY CO., LTD.SHOPPING CENTRE PLACE D'ORLEANS CUMBERLAND TWP. ON	CA

Map Key	Number of Records	Direction/ Distance (m)	Elev/Diff (m)	Site	DB
Certificate #: 7-2041-88- Application Year: 88 Issue Date: 12/22/1988 Approval Type: Municipal water Status: Approved Application Type: Client Name: Client Address: Client City: Client Postal Code: Project Description: Contaminants: Emission Control:					
66	5 of 51	SE/237.3	65.0 / 7.16	LENSCRAFTERS 110 PLACE D'ORLEANS DR ORLEANS ON K1C 2L9	SCT
Established: 0000 Plant Size (ft²): 0 Employment: 15 --Details-- Description: OPTHALMIC GOODS SIC/NAICS Code: 3851					
66	6 of 51	SE/237.3	65.0 / 7.16	MARATHON REALTY/MUTUAL LIFE OF CANADA 110 PLACE D'ORLEANS DRIVE GLOUCESTER CITY ON K1C 2L9	CA
Certificate #: 8-4134-96- Application Year: 96 Issue Date: 9/11/1996 Approval Type: Industrial air Status: Approved Application Type: Client Name: Client Address: Client City: Client Postal Code: Project Description: NAT. GAS FIRED SPACE HEATING EQUIPMENT Contaminants: Nitrogen Oxides Emission Control: No Controls					
66	7 of 51	SE/237.3	65.0 / 7.16	Monograms Plus 110 Place d'Orléans Orleans ON K1C 2L9	SCT
Established: Plant Size (ft²): Employment: --Details-- Description: All Other Textile Product Mills SIC/NAICS Code: 314990					

Map Key	Number of Records	Direction/ Distance (m)	Elev/Diff (m)	Site	DB
66	8 of 51	SE/237.3	65.0 / 7.16	Monograms Plus 110 Place D'Orléans Dr Orleans ON K1C 2L9	SCT
Established:		1992			
Plant Size (ft²):					
Employment:		1			
--Details--					
Description:		All Other Textile Product Mills			
SIC/NAICS Code:		314990			
66	9 of 51	SE/237.3	65.0 / 7.16	WALMART CANADA STORE# 3065 110 PLACE D'ORLEANS DR ORLEANS ON K1C 2L9	PES
Detail Licence No:		23-01-12414-0	Operator Box:		
Licence No:		12414	Operator Class:		
Status:			Operator No:		
Approval Date:			Operator Type:		
Report Source:			Oper Area Code:		
Licence Type:		Limited Vendor	Oper Phone No:		
Licence Type Code:		23	Operator Ext:		
Licence Class:		01	Operator Lot:		
Licence Control:		0	Oper Concession:		
Latitude:			Operator Region:		4
Longitude:					
Lot:			Operator District:		
Concession:			Operator County:		15
Region:		4	Op Municipality:		
District:			Post Office Box:		
County:		15	MOE District:		
Trade Name:			SWP Area Name:		
PDF Link:					
66	10 of 51	SE/237.3	65.0 / 7.16	BLACK PHOTO CORPORATION 110 PLACE D'ORLEANS DR. ORLEANS ON K1C 2L9	GEN
Generator No:		ON0074323	PO Box No:		
Status:			Country:		
Approval Years:		90,92,93,97	Choice of Contact:		
Contam. Facility:			Co Admin:		
MHSW Facility:			Phone No Admin:		
SIC Code:		6571			
SIC Description:		CAMERA/PHOTO. SUPPLY			
<u>Detail(s)</u>					
Waste Class:		264			
Waste Class Desc:		PHOTOPROCESSING WASTES			
66	11 of 51	SE/237.3	65.0 / 7.16	BLACK PHOTO CORPORATION 05-117 110 PLACE D'ORLEANS DR.-ORLEANS C/O 371 GOUGH RD. MARKHAM ON K1C 2L9	GEN
Generator No:		ON0074323	PO Box No:		
Status:			Country:		
Approval Years:		94	Choice of Contact:		

Map Key	Number of Records	Direction/ Distance (m)	Elev/Diff (m)	Site	DB
Contam. Facility: MHSW Facility: SIC Code: SIC Description:	6571	CAMERA/PHOTO. SUPPLY		Co Admin: Phone No Admin:	
<u>Detail(s)</u>					
Waste Class: Waste Class Desc:		264 PHOTOPROCESSING WASTES			
<u>66</u>	12 of 51	SE/237.3	65.0 / 7.16	BLACK PHOTO CORP (OUT OF BUSINESS) 110 PLACE D'ORLEANS DR.-ORLEANS C/O 371 GOUGH RD. MARKHAM ON K1C 2L9	GEN
Generator No: Status: Approval Years: Contam. Facility: MHSW Facility: SIC Code: SIC Description:	ON0074323 95 6571	CAMERA/PHOTO. SUPPLY		PO Box No: Country: Choice of Contact: Co Admin: Phone No Admin:	
<u>Detail(s)</u>					
Waste Class: Waste Class Desc:		264 PHOTOPROCESSING WASTES			
<u>66</u>	13 of 51	SE/237.3	65.0 / 7.16	BLACK PHOTO CORPORATION 110 PLACE D'ORLEANS DR.-ORLEANS C/O 371 GOUGH RD. MARKHAM ON K1C 2L9	GEN
Generator No: Status: Approval Years: Contam. Facility: MHSW Facility: SIC Code: SIC Description:	ON0074323 96 6571	CAMERA/PHOTO. SUPPLY		PO Box No: Country: Choice of Contact: Co Admin: Phone No Admin:	
<u>Detail(s)</u>					
Waste Class: Waste Class Desc:		264 PHOTOPROCESSING WASTES			
<u>66</u>	14 of 51	SE/237.3	65.0 / 7.16	BLACK PHOTO CORPORATION 110 PLACE D'ORLEANS DRIVE OTTAWA ON K1C 2L9	GEN
Generator No: Status: Approval Years: Contam. Facility: MHSW Facility: SIC Code: SIC Description:	ON0074323 98,99,00,01 6571	CAMERA/PHOTO. SUPPLY		PO Box No: Country: Choice of Contact: Co Admin: Phone No Admin:	
<u>Detail(s)</u>					

Map Key	Number of Records	Direction/ Distance (m)	Elev/Diff (m)	Site	DB
Waste Class: Waste Class Desc:		264 PHOTOPROCESSING WASTES			
66	15 of 51	SE/237.3	65.0 / 7.16	BLACK PHOTO SEE&USE ON0074323 PLACE D'ORLEAN ORLEANS ON	GEN
Generator No:		ON0074346		PO Box No:	
Status:				Country:	
Approval Years:		88,89		Choice of Contact:	
Contam. Facility:				Co Admin:	
MHSW Facility:				Phone No Admin:	
SIC Code:		0000			
SIC Description:		*** NOT DEFINED ***			
66	16 of 51	SE/237.3	65.0 / 7.16	BLACK PHOTO(SEE&USE ON0074323) PLACE D'ORLEAN ORLEANS ON	GEN
Generator No:		ON0074346		PO Box No:	
Status:				Country:	
Approval Years:		90,92,93,94		Choice of Contact:	
Contam. Facility:				Co Admin:	
MHSW Facility:				Phone No Admin:	
SIC Code:		0000			
SIC Description:		*** NOT DEFINED ***			
66	17 of 51	SE/237.3	65.0 / 7.16	SPORTS EXPERTS #53 110 PLACE D'ORLEANS DRIVE CUMBERLAND ON K1C 2L9	GEN
Generator No:		ON1050303		PO Box No:	
Status:				Country:	
Approval Years:		93,97,98,99,00,01		Choice of Contact:	
Contam. Facility:				Co Admin:	
MHSW Facility:				Phone No Admin:	
SIC Code:		6541			
SIC Description:		SPORTING GOODS STORE			
<u>Detail(s)</u>					
Waste Class:		213			
Waste Class Desc:		PETROLEUM DISTILLATES			
66	18 of 51	SE/237.3	65.0 / 7.16	SPORTS EXPERTS 34-768 110 PLACE D'ORLEANS DR.#53 P.O.BOX 256 ORLEANS ON K1C 2L9	GEN
Generator No:		ON1050303		PO Box No:	
Status:				Country:	
Approval Years:		94,95,96		Choice of Contact:	
Contam. Facility:				Co Admin:	
MHSW Facility:				Phone No Admin:	
SIC Code:		6541			
SIC Description:		SPORTING GOODS STORE			
<u>Detail(s)</u>					
Waste Class:		213			
Waste Class Desc:		PETROLEUM DISTILLATES			

Map Key	Number of Records	Direction/ Distance (m)	Elev/Diff (m)	Site	DB
66	19 of 51	SE/237.3	65.0 / 7.16	PHARMA PLUS DRUGS LTD 110 PLACE D'ORLEANS DRIVE ORLEANS ON K1C 2L9	GEN
<div> <div> Generator No: ON1553324 Status: Approval Years: 92,93,97,98 Contam. Facility: MHSW Facility: SIC Code: 6031 SIC Description: PHARMACIES </div> <div> PO Box No: Country: Choice of Contact: Co Admin: Phone No Admin: </div> </div>					
<u>Detail(s)</u>					
<div> Waste Class: 261 Waste Class Desc: PHARMACEUTICALS </div> <div> Waste Class: 312 Waste Class Desc: PATHOLOGICAL WASTES </div>					
66	20 of 51	SE/237.3	65.0 / 7.16	PHARMA PLUS DRUGS LTD. 31-677 110 PLACE D'ORLEANS DRIVE, ORLEANS C/O 5935 AIRPORT ROAD STE. 500 MISSISSAUGA ON K1C 2L9	GEN
<div> <div> Generator No: ON1553324 Status: Approval Years: 94,95,96 Contam. Facility: MHSW Facility: SIC Code: 6031 SIC Description: PHARMACIES </div> <div> PO Box No: Country: Choice of Contact: Co Admin: Phone No Admin: </div> </div>					
<u>Detail(s)</u>					
<div> Waste Class: 261 Waste Class Desc: PHARMACEUTICALS </div> <div> Waste Class: 312 Waste Class Desc: PATHOLOGICAL WASTES </div>					
66	21 of 51	SE/237.3	65.0 / 7.16	WAL-MART CANADA 110 PLACE D'ORLEANS DRIVE ORLEANS ON K1C 2L9	GEN
<div> <div> Generator No: ON1881520 Status: Approval Years: 95,96,97 Contam. Facility: MHSW Facility: SIC Code: 6411 SIC Description: DEPARTMENT STORES </div> <div> PO Box No: Country: Choice of Contact: Co Admin: Phone No Admin: </div> </div>					
<u>Detail(s)</u>					
<div> Waste Class: 145 Waste Class Desc: PAINT/PIGMENT/COATING RESIDUES </div>					
66	22 of 51	SE/237.3	65.0 / 7.16	WAL-MART CANADA INC. 110 PLACE D'ORLEANS DRIVE STORE # 3065	GEN

Map Key	Number of Records	Direction/ Distance (m)	Elev/Diff (m)	Site	DB
ORLEANS ON K1C 2L9					
Generator No:	ON1881520			PO Box No:	
Status:				Country:	
Approval Years:	98			Choice of Contact:	
Contam. Facility:				Co Admin:	
MHSW Facility:				Phone No Admin:	
SIC Code:	6411				
SIC Description:		DEPARTMENT STORES			
<u>Detail(s)</u>					
Waste Class:		145			
Waste Class Desc:		PAINT/PIGMENT/COATING RESIDUES			
Waste Class:		147			
Waste Class Desc:		CHEMICAL FERTILIZER WASTES			
Waste Class:		148			
Waste Class Desc:		INORGANIC LABORATORY CHEMICALS			
Waste Class:		262			
Waste Class Desc:		DETERGENTS/SOAPS			
Waste Class:		263			
Waste Class Desc:		ORGANIC LABORATORY CHEMICALS			
Waste Class:		265			
Waste Class Desc:		GRAPHIC ART WASTES			
66	23 of 51	SE/237.3	65.0 / 7.16	PHARMA PLUS DRUGS LTD. 110 PLACE D'ORLEANS DRIVE ORLEANS ON K1C 2L9	GEN
Generator No:	ON1553324			PO Box No:	
Status:				Country:	
Approval Years:	99,00,01			Choice of Contact:	
Contam. Facility:				Co Admin:	
MHSW Facility:				Phone No Admin:	
SIC Code:	6031				
SIC Description:		PHARMACIES			
<u>Detail(s)</u>					
Waste Class:		148			
Waste Class Desc:		INORGANIC LABORATORY CHEMICALS			
Waste Class:		261			
Waste Class Desc:		PHARMACEUTICALS			
Waste Class:		263			
Waste Class Desc:		ORGANIC LABORATORY CHEMICALS			
Waste Class:		312			
Waste Class Desc:		PATHOLOGICAL WASTES			
66	24 of 51	SE/237.3	65.0 / 7.16	WAL-MART CANADA INC. STORE #3065 110 PLACE D'ORLEANS DRIVE ORLEANS ON K1C 2L9	GEN
Generator No:	ON1881520			PO Box No:	
Status:				Country:	

Map Key	Number of Records	Direction/ Distance (m)	Elev/Diff (m)	Site	DB
Approval Years: Contam. Facility: MHSW Facility: SIC Code: SIC Description:	99,00,01 6411	DEPARTMENT STORES		Choice of Contact: Co Admin: Phone No Admin:	
<u>Detail(s)</u>					
Waste Class: Waste Class Desc:	145	PAINT/PIGMENT/COATING RESIDUES			
Waste Class: Waste Class Desc:	147	CHEMICAL FERTILIZER WASTES			
Waste Class: Waste Class Desc:	148	INORGANIC LABORATORY CHEMICALS			
Waste Class: Waste Class Desc:	262	DETERGENTS/SOAPS			
Waste Class: Waste Class Desc:	263	ORGANIC LABORATORY CHEMICALS			
Waste Class: Waste Class Desc:	265	GRAPHIC ART WASTES			
66	25 of 51	SE/237.3	65.0 / 7.16	WAL-MART PLACE D'ORLEANS PHARMACY 110 PLACE D'ORLEANS DRIVE ORLEANS ON K1C 2L9	GEN
Generator No: Status: Approval Years: Contam. Facility: MHSW Facility: SIC Code: SIC Description:	ON2534109 00,01 6031	PHARMACIES		PO Box No: Country: Choice of Contact: Co Admin: Phone No Admin:	
<u>Detail(s)</u>					
Waste Class: Waste Class Desc:	261	PHARMACEUTICALS			
Waste Class: Waste Class Desc:	312	PATHOLOGICAL WASTES			
66	26 of 51	SE/237.3	65.0 / 7.16	SPORT CHEK 110 PLACE DORLEANS, UNIT 1298 ORLEANS ON K1C 2L9	GEN
Generator No: Status: Approval Years: Contam. Facility: MHSW Facility: SIC Code: SIC Description:	ON2010402 01 6541	SPORTING GOODS STORE		PO Box No: Country: Choice of Contact: Co Admin: Phone No Admin:	
<u>Detail(s)</u>					
Waste Class: Waste Class Desc:	213	PETROLEUM DISTILLATES			

Map Key	Number of Records	Direction/ Distance (m)	Elev/Diff (m)	Site	DB
<div> <div>Waste Class: 251</div> <div>Waste Class Desc: OIL SKIMMINGS & SLUDGES</div> </div> <div> <div>Waste Class: 268</div> <div>Waste Class Desc: AMINES</div> </div>					
66	27 of 51	SE/237.3	65.0 / 7.16	WAL-MART CANADA INC. 110 PLACE D'ORLEANS DRIVE ORLEANS ON K1C 2L9	GEN
<div> <div>Generator No: ON1881520</div> <div>Status:</div> <div>Approval Years: 02,03,04,05,06</div> <div>Contam. Facility:</div> <div>MHSW Facility:</div> <div>SIC Code:</div> <div>SIC Description:</div> </div> <div> <div>PO Box No:</div> <div>Country:</div> <div>Choice of Contact:</div> <div>Co Admin:</div> <div>Phone No Admin:</div> </div>					
<u>Detail(s)</u>					
<div>Waste Class: 112</div> <div>Waste Class Desc: ACID WASTE - HEAVY METALS</div>					
<div>Waste Class: 145</div> <div>Waste Class Desc: PAINT/PIGMENT/COATING RESIDUES</div>					
<div>Waste Class: 147</div> <div>Waste Class Desc: CHEMICAL FERTILIZER WASTES</div>					
<div>Waste Class: 148</div> <div>Waste Class Desc: INORGANIC LABORATORY CHEMICALS</div>					
<div>Waste Class: 213</div> <div>Waste Class Desc: PETROLEUM DISTILLATES</div>					
<div>Waste Class: 252</div> <div>Waste Class Desc: WASTE OILS & LUBRICANTS</div>					
<div>Waste Class: 262</div> <div>Waste Class Desc: DETERGENTS/SOAPS</div>					
<div>Waste Class: 263</div> <div>Waste Class Desc: ORGANIC LABORATORY CHEMICALS</div>					
<div>Waste Class: 265</div> <div>Waste Class Desc: GRAPHIC ART WASTES</div>					
<div>Waste Class: 331</div> <div>Waste Class Desc: WASTE COMPRESSED GASES</div>					
<div>Waste Class: 122</div> <div>Waste Class Desc: ALKALINE WASTES - OTHER METALS</div>					
<div>Waste Class: 212</div> <div>Waste Class Desc: ALIPHATIC SOLVENTS</div>					
<div>Waste Class: 221</div> <div>Waste Class Desc: LIGHT FUELS</div>					
66	28 of 51	SE/237.3	65.0 / 7.16	Place d'Orleans Shopping Centre 110 Place d'Orleans Drive Ottawa ON K1C 2L9	GEN

Map Key	Number of Records	Direction/ Distance (m)	Elev/Diff (m)	Site	DB
Generator No: ON5499748 Status: Approval Years: 02,03,04,06 Contam. Facility: MHSW Facility: SIC Code: SIC Description:					
PO Box No: Country: Choice of Contact: Co Admin: Phone No Admin:					
<u>Detail(s)</u>					
Waste Class: 145 Waste Class Desc: PAINT/PIGMENT/COATING RESIDUES					
Waste Class: 146 Waste Class Desc: OTHER SPECIFIED INORGANICS					
Waste Class: 148 Waste Class Desc: INORGANIC LABORATORY CHEMICALS					
Waste Class: 263 Waste Class Desc: ORGANIC LABORATORY CHEMICALS					
Waste Class: 212 Waste Class Desc: ALIPHATIC SOLVENTS					
Waste Class: 213 Waste Class Desc: PETROLEUM DISTILLATES					
Waste Class: 252 Waste Class Desc: WASTE OILS & LUBRICANTS					
Waste Class: 331 Waste Class Desc: WASTE COMPRESSED GASES					
66	29 of 51	SE/237.3	65.0 / 7.16	wal mart 110 place d'orleans dr orleans ON K1C 2L9	GEN
Generator No: ON9630872 Status: Approval Years: 03,04 Contam. Facility: MHSW Facility: SIC Code: SIC Description:					
PO Box No: Country: Choice of Contact: Co Admin: Phone No Admin:					
66	30 of 51	SE/237.3	65.0 / 7.16	Monograms Plus 110 Place D'Orleans Dr Orleans ON K1C 2L9	SCT
Established: 1992 Plant Size (ft²): Employment: 1					
<u>--Details--</u> Description: All Other Textile Product Mills SIC/NAICS Code: 314990					
66	31 of 51	SE/237.3	65.0 / 7.16	Oxford Properties Group 110 Place d"Orleans dr.	GEN

Map Key	Number of Records	Direction/ Distance (m)	Elev/Diff (m)	Site	DB
Ottawa ON K1C 2L9					
Generator No:	ON8560879			PO Box No:	
Status:				Country:	
Approval Years:	05			Choice of Contact:	
Contam. Facility:				Co Admin:	
MHSW Facility:				Phone No Admin:	
SIC Code:	236220				
SIC Description:	Commercial and Institutional Building Construction				
Detail(s)					
Waste Class:	145				
Waste Class Desc:	PAINT/PIGMENT/COATING RESIDUES				
66	32 of 51	SE/237.3	65.0 / 7.16	ZELLERS # 490 110 PLACE D'ORLEANS DRIVE ORLEANS ON K1C 2L9	PES
Detail Licence No:				Operator Box:	
Licence No:				Operator Class:	
Status:				Operator No:	
Approval Date:				Operator Type:	
Report Source:				Oper Area Code:	
Licence Type:	Limited Vendor			Oper Phone No:	
Licence Type Code:	23			Operator Ext:	
Licence Class:				Operator Lot:	
Licence Control:				Oper Concession:	
Latitude:				Operator Region:	
Longitude:				Operator District:	
Lot:				Operator County:	
Concession:				Op Municipality:	
Region:				Post Office Box:	
District:				MOE District:	
County:				SWP Area Name:	
Trade Name:					
PDF Link:					
66	33 of 51	SE/237.3	65.0 / 7.16	The Forzani Group Unit 2400 110 Place d'Orleans Drive Orleans ON K1C 2L9	GEN
Generator No:	ON4339161			PO Box No:	
Status:				Country:	
Approval Years:	06			Choice of Contact:	
Contam. Facility:				Co Admin:	
MHSW Facility:				Phone No Admin:	
SIC Code:	451110				
SIC Description:	Sporting Goods Stores				
Detail(s)					
Waste Class:	213				
Waste Class Desc:	PETROLEUM DISTILLATES				
66	34 of 51	SE/237.3	65.0 / 7.16	Forzani Group Ltd. 110 Place D'Orleans Drive Orleans ON K1C2L9	GEN
Generator No:	ON3864418			PO Box No:	

Map Key	Number of Records	Direction/ Distance (m)	Elev/Diff (m)	Site	DB
Status: Approval Years: 07,08 Contam. Facility: MHSW Facility: SIC Code: 451110 SIC Description: Sporting Goods Stores					
Country: Choice of Contact: Co Admin: Phone No Admin:					
<u>Detail(s)</u>					
Waste Class: 212 Waste Class Desc: ALIPHATIC SOLVENTS					
66	35 of 51	SE/237.3	65.0 / 7.16	ZELLERS # 490 110 PLACE D'ORLEANS DRIVE ORLEANS ON K1C 2L9	PES
Detail Licence No: Licence No: Status: Approval Date: Report Source: Licence Type: Vendor Licence Type Code: Licence Class: Licence Control: Latitude: Longitude: Lot: Concession: Region: District: County: Trade Name: PDF Link:					
Operator Box: Operator Class: Operator No: Operator Type: Oper Area Code: Oper Phone No: Operator Ext: Operator Lot: Oper Concession: Operator Region: Operator District: Operator County: Op Municipality: Post Office Box: MOE District: SWP Area Name:					
66	36 of 51	SE/237.3	65.0 / 7.16	Oxford Properties Group Inc. 110 Place d'Orléans Drive Ottawa ON	CA
Certificate #: 7542-6A5MTC Application Year: 2005 Issue Date: 3/9/2005 Approval Type: Air Status: Approved Application Type: Client Name: Client Address: Client City: Client Postal Code: Project Description: Contaminants: Emission Control:					
66	37 of 51	SE/237.3	65.0 / 7.16	La Difference Publishing 110 Place d'Orléans Dr Orléans ON K1C 7E4	SC7
Established: 01-SEP-03 Plant Size (ft²): Employment:					

Map Key	Number of Records	Direction/ Distance (m)	Elev/Diff (m)	Site	DB
--Details--					
Description:		Book Publishers			
SIC/NAICS Code:		511130			
Description:		Book Publishers			
SIC/NAICS Code:		511130			
66	38 of 51	SE/237.3	65.0 / 7.16	110 Place D'Orleans Ottawa ON	EHS
Order No:	20110926041			Nearest Intersection:	Place D'Orleans and Boulevard Saint Joseph
Status:	C			Municipality:	
Report Type:	Standard Report			Client Prov/State:	ON
Report Date:	10/5/2011			Search Radius (km):	0.25
Date Received:	9/26/2011 3:23:05 PM			X:	-75.512938
Previous Site Name:				Y:	45.477901
Lot/Building Size:					
Additional Info Ordered:					
66	39 of 51	SE/237.3	65.0 / 7.16	110 PLACE D'ORLEANS DRIVE ORLEANS ON	HINC
External File Num:	FS INC 0805-01914				
Fuel Occurrence Type:	Leak				
Date of Occurrence:	5/1/2008				
Fuel Type Involved:	Natural Gas				
Status Desc:	Completed - Causal Analysis(End)				
Job Type Desc:	Incident/Near-Miss Occurrence (FS)				
Oper. Type Involved:	Commercial (e.g. restaurant, business unit, etc)				
Service Interruptions:	Yes				
Property Damage:	No				
Fuel Life Cycle Stage:	Utilization				
Root Cause:	Root Cause: Equipment/Material/Component:No Procedures:Yes Maintenance:No Design:No Training:No				
Reported Details:	Management:Yes Human Factors:Yes				
Fuel Category:	Zeller's				
Occurrence Type:	Gaseous Fuel				
Affiliation:	Incident				
County Name:	Industry Stakeholder (Licensee/Registration/Certificate Holder, Facility Owner, etc.)				
Approx. Quant. Rel:	Ottawa				
Nearby body of water:					
Enter Drainage Syst.:					
Approx. Quant. Unit:					
Environmental Impact:					
66	40 of 51	SE/237.3	65.0 / 7.16	The Forzani Group Unit 2400 110 Place d'Orleans Drive Orleans ON	GEN
Generator No:	ON4339161			PO Box No:	
Status:				Country:	
Approval Years:	2009			Choice of Contact:	
Contam. Facility:				Co Admin:	
MHSW Facility:				Phone No Admin:	
SIC Code:	451110				
SIC Description:	Sporting Goods Stores				
<u>Detail(s)</u>					

Map Key	Number of Records	Direction/ Distance (m)	Elev/Diff (m)	Site	DB
Waste Class:		212			
Waste Class Desc:		ALIPHATIC SOLVENTS			
Waste Class:		213			
Waste Class Desc:		PETROLEUM DISTILLATES			
66	41 of 51	SE/237.3	65.0 / 7.16	110 Place D'orleans Drive Orleans ON	EHS
Order No:		20120529058		Nearest Intersection:	
Status:		C		Municipality:	
Report Type:		Standard Report		Client Prov/State:	ON
Report Date:		07-JUN-12		Search Radius (km):	.25
Date Received:		29-MAY-12		X:	-75.514312
Previous Site Name:				Y:	45.479613
Lot/Building Size:					
Additional Info Ordered:					
66	42 of 51	SE/237.3	65.0 / 7.16	Place D'Orleans Shopping Centre<UNOFFICIAL> 110 Place D'Orleans Drive Ottawa ON	SPL
Ref No:		5184-8SRLJA		Discharger Report:	
Site No:				Material Group:	
Incident Dt:		26-MAR-12		Health/Env Conseq:	
Year:				Client Type:	
Incident Cause:		Discharge or Emission to Air		Sector Type:	
Incident Event:				Agency Involved:	
Contaminant Code:		38		Nearest Watercourse:	
Contaminant Name:		FREON R-134A (CFC)		Site Address:	110 Place D'Orleans Drive
Contaminant Limit 1:				Site District Office:	
Contam Limit Freq 1:				Site Postal Code:	
Contaminant UN No 1:				Site Region:	
Environment Impact:		Not Anticipated		Site Municipality:	Ottawa
Nature of Impact:				Site Lot:	
Receiving Medium:		Sewage - Municipal/Private and Commercial		Site Conc:	
Receiving Env:				Northing:	
MOE Response:		No Field Response		Easting:	
Dt MOE Arvl on Scn:				Site Geo Ref Accu:	
MOE Reported Dt:		26-MAR-12		Site Map Datum:	
Dt Document Closed:				SAC Action Class:	Air Spills - Gases and Vapours
Incident Reason:		Unknown - Reason not determined		Source Type:	
Site Name:		HVAC chiller at Place D'Orleans Shopping Centre<UNOFFICIAL>			
Site County/District:					
Site Geo Ref Meth:					
Incident Summary:		Place d'Orleans Shopping Ctr, 300lbs r134a to atm, HVAC			
Contaminant Qty:					
66	43 of 51	SE/237.3	65.0 / 7.16	110 Place D'orléans Dr Ottawa ON	EHS
Order No:		20130206037		Nearest Intersection:	
Status:		C		Municipality:	
Report Type:		Custom Report		Client Prov/State:	ON
Report Date:		13-FEB-13		Search Radius (km):	.25
Date Received:		06-FEB-13		X:	-75.516465
Previous Site Name:				Y:	45.475343
Lot/Building Size:					
Additional Info Ordered:		Aerial Photos			

Map Key	Number of Records	Direction/ Distance (m)	Elev/Diff (m)	Site	DB
66	44 of 51	SE/237.3	65.0 / 7.16	The Forzani Group Unit 2400 110 Place d'Orleans Drive Orleans ON	GEN
Generator No:	ON4339161			PO Box No:	
Status:				Country:	
Approval Years:	2010			Choice of Contact:	
Contam. Facility:				Co Admin:	
MHSW Facility:				Phone No Admin:	
SIC Code:	451110				
SIC Description:	Sporting Goods Stores				
<u>Detail(s)</u>					
Waste Class:	212				
Waste Class Desc:	ALIPHATIC SOLVENTS				
Waste Class:	213				
Waste Class Desc:	PETROLEUM DISTILLATES				
66	45 of 51	SE/237.3	65.0 / 7.16	The Forzani Group Unit 2400 110 Place d'Orleans Drive Orleans ON	GEN
Generator No:	ON4339161			PO Box No:	
Status:				Country:	
Approval Years:	2011			Choice of Contact:	
Contam. Facility:				Co Admin:	
MHSW Facility:				Phone No Admin:	
SIC Code:	451110				
SIC Description:	Sporting Goods Stores				
<u>Detail(s)</u>					
Waste Class:	213				
Waste Class Desc:	PETROLEUM DISTILLATES				
Waste Class:	212				
Waste Class Desc:	ALIPHATIC SOLVENTS				
66	46 of 51	SE/237.3	65.0 / 7.16	Primaris Real Estate 110 place d'orleans drive orleans ON	GEN
Generator No:	ON8465111			PO Box No:	
Status:				Country:	
Approval Years:	2011			Choice of Contact:	
Contam. Facility:				Co Admin:	
MHSW Facility:				Phone No Admin:	
SIC Code:	551113				
SIC Description:					
66	47 of 51	SE/237.3	65.0 / 7.16	Place D'Orleans Shopping Center 110 Place D'Orleans Drive Orleans, Ontario ON	GEN
Generator No:	ON9899272			PO Box No:	
Status:				Country:	
Approval Years:	2012			Choice of Contact:	
Contam. Facility:				Co Admin:	
MHSW Facility:				Phone No Admin:	
SIC Code:	452999				

Map Key	Number of Records	Direction/ Distance (m)	Elev/Diff (m)	Site	DB
SIC Description:		All Other Miscellaneous General Merchandise Stores			
66	48 of 51	SE/237.3	65.0 / 7.16	The Forzani Group Unit 2400 110 Place d'Orleans Drive Orleans ON K1C 2L9	GEN
Generator No:	ON4339161			PO Box No:	
Status:				Country:	
Approval Years:	2012			Choice of Contact:	
Contam. Facility:				Co Admin:	
MHSW Facility:				Phone No Admin:	
SIC Code:	451110				
SIC Description:	Sporting Goods Stores				
<u>Detail(s)</u>					
Waste Class:	212				
Waste Class Desc:	ALIPHATIC SOLVENTS				
Waste Class:	213				
Waste Class Desc:	PETROLEUM DISTILLATES				
66	49 of 51	SE/237.3	65.0 / 7.16	The Forzani Group Unit 2400 110 Place d'Orleans Drive Orleans ON	GEN
Generator No:	ON4339161			PO Box No:	
Status:				Country:	
Approval Years:	2013			Choice of Contact:	
Contam. Facility:				Co Admin:	
MHSW Facility:				Phone No Admin:	
SIC Code:	451110				
SIC Description:	SPORTING GOODS STORES				
<u>Detail(s)</u>					
Waste Class:	213				
Waste Class Desc:	PETROLEUM DISTILLATES				
Waste Class:	212				
Waste Class Desc:	ALIPHATIC SOLVENTS				
66	50 of 51	SE/237.3	65.0 / 7.16	Target Canada Co. 110 Place D'Orleans Drive Ottawa ON	GEN
Generator No:	ON3530784			PO Box No:	
Status:				Country:	
Approval Years:	2013			Choice of Contact:	
Contam. Facility:				Co Admin:	
MHSW Facility:				Phone No Admin:	
SIC Code:	452112				
SIC Description:					
<u>Detail(s)</u>					
Waste Class:	262				
Waste Class Desc:	DETERGENTS/SOAPS				
Waste Class:	145				
Waste Class Desc:	PAINT/PIGMENT/COATING RESIDUES				

Map Key	Number of Records	Direction/ Distance (m)	Elev/Diff (m)	Site	DB
Waste Class:		261			
Waste Class Desc:		PHARMACEUTICALS			
Waste Class:		242			
Waste Class Desc:		HALOGENATED PESTICIDES			
Waste Class:		112			
Waste Class Desc:		ACID WASTE - HEAVY METALS			
Waste Class:		252			
Waste Class Desc:		WASTE OILS & LUBRICANTS			
Waste Class:		213			
Waste Class Desc:		PETROLEUM DISTILLATES			
Waste Class:		146			
Waste Class Desc:		OTHER SPECIFIED INORGANICS			
Waste Class:		122			
Waste Class Desc:		ALKALINE WASTES - OTHER METALS			
Waste Class:		269			
Waste Class Desc:		NON-HALOGENATED PESTICIDES			
Waste Class:		331			
Waste Class Desc:		WASTE COMPRESSED GASES			
Waste Class:		148			
Waste Class Desc:		INORGANIC LABORATORY CHEMICALS			
Waste Class:		263			
Waste Class Desc:		ORGANIC LABORATORY CHEMICALS			
Waste Class:		212			
Waste Class Desc:		ALIPHATIC SOLVENTS			
Waste Class:		312			
Waste Class Desc:		PATHOLOGICAL WASTES			
66	51 of 51	SE/237.3	65.0 / 7.16	110 Place D'orléans Dr Ottawa ON K1C2L9	EHS
Order No:	20141212022			Nearest Intersection:	
Status:	C			Municipality:	
Report Type:	Standard Report			Client Prov/State:	ON
Report Date:	18-DEC-14			Search Radius (km):	.25
Date Received:	12-DEC-14			X:	-75.517496
Previous Site Name:				Y:	45.475808
Lot/Building Size:					
Additional Info Ordered:	City Directory; Aerial Photos				
67	1 of 1	ESE/250.2	59.8 / 1.99	ON	BORE
Borehole ID:	848176			Inclin FLG:	No
OGF ID:	215589823			SP Status:	Initial Entry
Status:	Decommissioned			Surv Elev:	No
Type:	Borehole			Piezometer:	No
Use:	Geotechnical/Geological Investigation			Primary Name:	
Completion Date:	08-SEP-1983			Municipality:	
Static Water Level:				Lot:	WEST COMMON
Primary Water Use:				Township:	CUMBERLAND

Map Key	Number of Records	Direction/ Distance (m)	Elev/Diff (m)	Site	DB
Sec. Water Use:				Latitude DD:	45.480441
Total Depth m:	6.4			Longitude DD:	-75.515842
Depth Ref:	Ground Surface			UTM Zone:	18
Depth Elev:				Easting:	459685
Drill Method:	Hollow stem auger			Northing:	5036453
Orig Ground Elev m:	62.5			Location Accuracy:	
Elev Reliabil Note:				Accuracy:	Within 10 metres
DEM Ground Elev m:	63.2				
Concession:	CON 1 FROM THE OTTAWA				
Location D:					
Survey D:					
Comments:					
<u>Borehole Geology Stratum</u>					
Geology Stratum ID:	6560173			Mat Consistency:	Loose
Top Depth:	0			Material Moisture:	
Bottom Depth:	2.9			Material Texture:	
Material Color:				Non Geo Mat Type:	
Material 1:	Fill			Geologic Formation:	
Material 2:	Sand			Geologic Group:	
Material 3:	Silt			Geologic Period:	
Material 4:	Clay - Gravel			Depositional Gen:	
Gsc Material Description:					
Stratum Description:	SAND (FILL) WITH SILT, SOME CLAY, TRACE GRAVEL, LOOSE TO COMPACT **Note: Many records provided by the department have a truncated [Stratum Description] field.				
Geology Stratum ID:	6560174			Mat Consistency:	Stiff
Top Depth:	2.9			Material Moisture:	
Bottom Depth:	6.4			Material Texture:	
Material Color:				Non Geo Mat Type:	
Material 1:	Clay			Geologic Formation:	
Material 2:	Silt			Geologic Group:	
Material 3:				Geologic Period:	
Material 4:				Depositional Gen:	
Gsc Material Description:					
Stratum Description:	CLAY, SILTY CLAY SEAM, STIFF **Note: Many records provided by the department have a truncated [Stratum Description] field.				
68	1 of 1	S/237.8	63.9 / 6.12	ON	BORE
Borehole ID:	848186			Inclin FLG:	No
OGF ID:	215589833			SP Status:	Initial Entry
Status:	Decommissioned			Surv Elev:	No
Type:	Borehole			Piezometer:	No
Use:	Geotechnical/Geological Investigation			Primary Name:	
Completion Date:	19-SEP-1989			Municipality:	
Static Water Level:				Lot:	LOT 1
Primary Water Use:				Township:	GLOUCESTER
Sec. Water Use:				Latitude DD:	45.478283
Total Depth m:	4.6			Longitude DD:	-75.521375
Depth Ref:	Ground Surface			UTM Zone:	18
Depth Elev:				Easting:	459251
Drill Method:	Hollow stem auger			Northing:	5036216
Orig Ground Elev m:	61.7			Location Accuracy:	
Elev Reliabil Note:				Accuracy:	Within 50 metres
DEM Ground Elev m:	63.7				
Concession:	CON 1 ON OTTAWA RIVER				
Location D:					
Survey D:					
Comments:					

Map Key	Number of Records	Direction/ Distance (m)	Elev/Diff (m)	Site	DB
<u>Borehole Geology Stratum</u>					
Geology Stratum ID:	6560193			Mat Consistency:	
Top Depth:	0			Material Moisture:	
Bottom Depth:	1.4			Material Texture:	
Material Color:				Non Geo Mat Type:	
Material 1:	Fill			Geologic Formation:	
Material 2:	Silt			Geologic Group:	
Material 3:	Clay			Geologic Period:	
Material 4:	Sand			Depositional Gen:	
Gsc Material Description:					
Stratum Description:	CLAYEY SILT (FILL) TRACE SAND **Note: Many records provided by the department have a truncated [Stratum Description] field.				
Geology Stratum ID:	6560196			Mat Consistency:	
Top Depth:	3			Material Moisture:	
Bottom Depth:	4.6			Material Texture:	
Material Color:	Grey			Non Geo Mat Type:	
Material 1:	Limestone			Geologic Formation:	
Material 2:	Shale			Geologic Group:	
Material 3:				Geologic Period:	
Material 4:				Depositional Gen:	
Gsc Material Description:					
Stratum Description:	GREY LIMESTONE WITH RANDOMLY INTERBEDDED SHALE SEAMS 1 TO 10MM THICK **Note: Many records provided by the department have a truncated [Stratum Description] field.				
Geology Stratum ID:	6560195			Mat Consistency:	Compact
Top Depth:	2.3			Material Moisture:	
Bottom Depth:	3			Material Texture:	
Material Color:	Grey			Non Geo Mat Type:	
Material 1:	Till			Geologic Formation:	
Material 2:	Silt			Geologic Group:	
Material 3:	Sand			Geologic Period:	
Material 4:	Clay - Gravel			Depositional Gen:	
Gsc Material Description:					
Stratum Description:	SANDY SILT, TRACE CLAY, TRACE GRAVEL (GLACIAL TILL) GREY, COMPACT TO DENSE **Note: Many records provided by the department have a truncated [Stratum Description] field.				
Geology Stratum ID:	6560194			Mat Consistency:	Very Loose
Top Depth:	1.4			Material Moisture:	
Bottom Depth:	2.3			Material Texture:	Fibrous
Material Color:	Brown			Non Geo Mat Type:	
Material 1:	Peat			Geologic Formation:	
Material 2:	organic material			Geologic Group:	
Material 3:				Geologic Period:	
Material 4:				Depositional Gen:	
Gsc Material Description:					
Stratum Description:	PEAT, HIGHLY ORGANIC, FIBROUS, DARK BROWN, VERY LOOSE **Note: Many records provided by the department have a truncated [Stratum Description] field.				
69	1 of 1	S/251.5	63.9 / 6.10	ON	BORE
Borehole ID:	615445			Inclin FLG:	No
OGF ID:	215516380			SP Status:	Initial Entry
Status:				Surv Elev:	No
Type:	Borehole			Piezometer:	No
Use:				Primary Name:	
Completion Date:				Municipality:	
Static Water Level:	6.1			Lot:	
Primary Water Use:				Township:	
Sec. Water Use:				Latitude DD:	45.478161
Total Depth m:	-999			Longitude DD:	-75.520993
Depth Ref:	Ground Surface			UTM Zone:	18
Depth Elev:				Easting:	459281

Map Key	Number of Records	Direction/ Distance (m)	Elev/Diff (m)	Site	DB
Drill Method:					
Orig Ground Elev m:	64			Nothing:	5036202
Elev Reliabil Note:				Location Accuracy:	
DEM Ground Elev m:	62.7			Accuracy:	Not Applicable
Concession:					
Location D:					
Survey D:					
Comments:					
<u>Borehole Geology Stratum</u>					
Geology Stratum ID:	218401527			Mat Consistency:	
Top Depth:	6.4			Material Moisture:	
Bottom Depth:				Material Texture:	
Material Color:				Non Geo Mat Type:	
Material 1:	Bedrock			Geologic Formation:	
Material 2:	Limestone			Geologic Group:	
Material 3:				Geologic Period:	
Material 4:				Depositional Gen:	
Gsc Material Description:					
Stratum Description:	BEDROCK. SEISMIC VELOCITY = 6140. BEDROCK. SEISMIC VELOCITY = 17200. BEDROCK. SEISMIC VELOCI **Note: Many records provided by the department have a truncated [Stratum Description] field.				
Geology Stratum ID:	218401526			Mat Consistency:	
Top Depth:	6.1			Material Moisture:	
Bottom Depth:	6.4			Material Texture:	
Material Color:				Non Geo Mat Type:	
Material 1:	Sand			Geologic Formation:	
Material 2:				Geologic Group:	
Material 3:				Geologic Period:	
Material 4:				Depositional Gen:	
Gsc Material Description:					
Stratum Description:	SAND. WATER STABLE AT 190.0 FEET.				
Geology Stratum ID:	218401525			Mat Consistency:	
Top Depth:	0			Material Moisture:	
Bottom Depth:	6.1			Material Texture:	
Material Color:				Non Geo Mat Type:	
Material 1:	Clay			Geologic Formation:	
Material 2:				Geologic Group:	
Material 3:				Geologic Period:	
Material 4:				Depositional Gen:	
Gsc Material Description:					
Stratum Description:	CLAY.				
<u>Source</u>					
Source Type:	Data Survey			Source Appl:	Spatial/Tabular
Source Orig:	Geological Survey of Canada			Source Iden:	1
Source Date:	1956-1972			Scale or Res:	Varies
Confidence:	M			Horizontal:	NAD27
Observatio:				Verticalda:	Mean Average Sea Level
Source Name:	Urban Geology Automated Information System (UGAIS)				
Source Details:	File: OTTAWA2.txt RecordID: 079530 NTS_Sheet: 31G05H				
Confiden 1:	Reliable information but incomplete.				
<u>Source List</u>					
Source Identifier:	1			Horizontal Datum:	NAD27
Source Type:	Data Survey			Vertical Datum:	Mean Average Sea Level
Source Date:	1956-1972			Projection Name:	Universal Transverse Mercator
Scale or Resolution:	Varies				
Source Name:	Urban Geology Automated Information System (UGAIS)				

Map Key	Number of Records	Direction/ Distance (m)	Elev/Diff (m)	Site	DB
Source Originators:		Geological Survey of Canada			
70	1 of 1	SW/353.5	57.9 / 0.09	1144 Des Fortes Avenue, Ottawa ON	INC
Incident No:		730536			
Incident ID:		2887572			
Attribute Category:		FS-Perform L1 Incident Insp			
Status Code:		Causal Analysis Complete			
Incident Location:		1144 Des Fortes Avenue, Ottawa - CO Release			
Drainage System:					
Sub Surface Contam.:					
Aff. Prop. Use Water:					
Contam. Migrated:					
Contact Natural Env.:					
Near Body of Water:					
Approx. Quant. Rel.:					
Equipment Model:		P9UGD10N08001Ab			
Serial No:		ELPM280122			
Residential App. Type:		Furnace			
Commercial App. Type:					
Industrial App. Type:					
Institutional App. Type:					
Venting Type:		Natural Draft			
Vent Connector Mater:		C Vent (e.g., Single Wall Vent)			
Vent Chimney Mater:		B Vent			
Pipeline Type:					
Pipeline Involved:					
Pipe Material:					
Depth Ground Cover:					
Regulator Location:					
Regulator Type:					
Operation Pressure:					
Liquid Prop Make:					
Liquid Prop Model:					
Liquid Prop Serial No:					
Equipment Type:					
Cylinder Capacity:					
Cylinder Capac. Units:					
Cylinder Material Type:					
Tank Capacity:					
Fuels Occurrence Type:		CO Release			
Fuel Type Involved:		Natural Gas			
Date of Occurrence:		2012/02/01 00:00:00			
Time of Occurrence:		NULL			
Occur Insp Start Date:		2012/02/02 00:00:00			
Any Health Impact:		No			
Any Environmental Impact:		No			
Was Service Interrupted:		Yes			
Was Property Damaged:		No			
Operation Type Involved:		Private Dwelling			
Enforcement Policy:		NULL			
Prc Escalation Required:		NULL			
Task No:		3702080			
Notes:					
Occurrence Narrative:		CO Release - Cracked Heat Exchanger			
Tank Material Type:					
Tank Storage Type:					
Tank Location Type:					
Pump Flow Rate Capac:					
Liquid Prop Notes:					

Unplottable Summary

Total: **59** Unplottable sites

DB	Company Name/Site Name	Address	City	Postal
CA	Regional Municipality of Ottawa-Carleton	JEANNE D'ARC BLVD.	CUMBERLAND TWP. ON	
CA	M.C.Y. CONSTRUCTION (1989) LTD.	JEANNE D'ARC BLVD. RET. POND	GLOUCESTER CITY ON	
CA	GLOUCESTER CITY	CHAMPLAIN ST.	GLOUCESTER CITY ON	
CA	MINTO CONSTRUCTION LIMITED	JEANNE D'ARC BLVD. CHAPEL HILL	GLOUCESTER CITY ON	
CA	THE DOUGLAS MacDONALD DEVELOPMENT CORP.	JEANNE d'ARC BLVD.	GLOUCESTER CITY ON	
CA	THE DOUGLAS MacDONALD DEVELOPMENT CORP.	JEANNE d'ARC BLVD.	GLOUCESTER CITY ON	
CA	MINTO CONSTR.LTD.	JEANNE D'ARC BLVD.	GLOUCESTER CITY ON	
CA	FIRST ORLEANS PLAZA CORPORATION	JEANNE D'ARC BLVD.	GLOUCESTER CITY ON	
CA	MINTO CONSTRUCTION LIMITED	JEANNE D'ARC BLVD. CHAPEL HILL	GLOUCESTER CITY ON	
CA	City of Ottawa	Balsam Street	Ottawa ON	
CA	MINTO CONSTR.LTD.	JEANNE D'ARC BLVD.	GLOUCESTER CITY ON	
CONV	AECON CONSTRUCTION AND MATERIAL		ON	
ECA	WAL-MART CANADA CORP/LA COMPAGNIE WAL-MART DU CANADA		ON	
ECA	City of Ottawa	Between Champlain Street and Willow	Ottawa ON	K2G 6J8
ECA	WAL-MART CANADA CORP/LA COMPAGNIE WAL-MART DU CANADA		ON	
ECA	City of Ottawa	Bilberry Drive, Chantenay Drive, Beauclaire Drive	Ottawa ON	K2G 6J8

ECA	City of Ottawa	Bilberry Drive, Chantenay Drive, Beauclaire Drive	Ottawa ON	K2G 6J8
GEN	BLACK PHOTO CORPORATION	1101 CHAMPLAIN STREET	ORLEANS ON	K1C 2L9
GEN	SPIC & SPAN (SEE & USE ON1288200) 35-136	CHAMPLAIN 1101, PLACE D'ORLLANS C/O 1764 WOODWARD DRIVE	OTTAWA ON	K2C 0P8
GEN	SPIC & SPAN-VALETOR-CASH CLEANERS	CHAMPLAIN 1101, PLACE D'ORLLANS C/O 1764 WOODWARD DRIVE	OTTAWA ON	K2C 0P8
GEN	BLACK PHOTO CORPORATION	1101 CHAMPLAIN STREET	ORLEANS ON	K1C 2L9
GEN	SPIC & SPAN-VALETOR-CASH CLEANERS	1101 CHAMPLAIN STREET	OTTAWA ON	
LIMO		Lot 37 Concession 1 ON OTTAWA RIVER NEPEAN Ottawa	ON	
PES	WOOLCO DEPARTMENT STORE #6505	1101 CHAMPLAIN STREET	ORLEANS ON	
SPL	TRANSPORT TRUCK	QUEENSWAY MOTOR VEHICLE (OPERATING FLUID)	OTTAWA CITY ON	
SPL	Loblaws Company East<UNOFFICIAL>	Queensway, from Greenbank Exit to 1735 Iris Road (Pine Crest Shopping Centre - in front of IKEA)<UNOFFICIAL>	Ottawa ON	
SPL	City of Ottawa	Jeanne D'arc Blvd, westbound on-ramp	Ottawa ON	
SPL	CONSUMERS GAS	HWY 17 NATURAL GAS PIPELINE	CUMBERLAND TWP. ON	
SPL	CONTRACTOR	HIGHWAY 17 CONSTRUCTION SITE MOTOR VEHICLE (OPERATING FLUID)	CUMBERLAND TOWNSHIP ON	
SPL		QUEENSWAY EASTBOUND AT METCALFE \	OTTAWA CITY ON	
SPL	Aecon Construction & Materials Limited	Kanata	Ottawa ON	
SPL	City of Ottawa	JEAN D'ARC RD., NORTH OF HWY 174<UNOFFICIAL>	Ottawa ON	
SPL	UNKNOWN	BLAIR STATION AND QUEENSWAY	OTTAWA CITY ON	
WWIS		lot 1 con 1	ON	
WWIS		lot 1 con 1	ON	
WWIS		lot 1 con 1	ON	
WWIS		lot 37	ON	
WWIS		lot 1 con 1	ON	

WWIS	lot 2 con 1	ON
WWIS	lot 2 con 1	ON
WWIS	lot 37 con 1	OTTAWA ON
WWIS	lot 1 con 1	ON
WWIS	con 1	ON
WWIS	con 1	ON
WWIS	lot 1 con 1	ON
WWIS	lot 2 con 1	ON
WWIS	lot 37 con 1	ON
WWIS	lot 2 con 1	ON
WWIS	lot 1 con 1	ON
WWIS	lot 1 con 1	ON
WWIS	con 1	ON
WWIS	con 1	ON
WWIS	con 1	ON
WWIS	lot 1 con 1	ON
WWIS	lot 2 con 1	ON
WWIS	lot 2 con 1	ON
WWIS	lot 37	ON
WWIS	lot 2 con 1	ON
WWIS	lot 1 con 1	ON

Unplottable Report

Site: *Regional Municipality of Ottawa-Carleton*
JEANNE D'ARC BLVD. CUMBERLAND TWP. ON

Database:
CA

Certificate #: 3-1384-92-
Application Year: 92
Issue Date: 10/14/1992
Approval Type: Municipal sewage
Status: Approved
Application Type:
Client Name:
Client Address:
Client City:
Client Postal Code:
Project Description:
Contaminants:
Emission Control:

Site: *M.C.Y. CONSTRUCTION (1989) LTD.*
JEANNE D'ARC BLVD. RET. POND GLOUCESTER CITY ON

Database:
CA

Certificate #: 3-0939-93-
Application Year: 93
Issue Date: 9/3/1993
Approval Type: Municipal sewage
Status: Approved
Application Type:
Client Name:
Client Address:
Client City:
Client Postal Code:
Project Description:
Contaminants:
Emission Control:

Site: *GLOUCESTER CITY*
CHAMPLAIN ST. GLOUCESTER CITY ON

Database:
CA

Certificate #: 7-1844-88-
Application Year: 88
Issue Date: 11/18/1988
Approval Type: Municipal water
Status: Approved
Application Type:
Client Name:
Client Address:
Client City:
Client Postal Code:
Project Description:
Contaminants:
Emission Control:

Site: *MINTO CONSTRUCTION LIMITED*
JEANNE D'ARC BLVD. CHAPEL HILL GLOUCESTER CITY ON

Database:
CA

Certificate #: 7-0068-87-

Application Year: 87
Issue Date: 2/16/1987
Approval Type: Municipal water
Status: Approved
Application Type:
Client Name:
Client Address:
Client City:
Client Postal Code:
Project Description:
Contaminants:
Emission Control:

Site: THE DOUGLAS MacDONALD DEVELOPMENT CORP.
JEANNE d'ARC BLVD. GLOUCESTER CITY ON

Database:
CA

Certificate #: 7-0560-86-
Application Year: 86
Issue Date: 6/5/1986
Approval Type: Municipal water
Status: Approved
Application Type:
Client Name:
Client Address:
Client City:
Client Postal Code:
Project Description:
Contaminants:
Emission Control:

Site: THE DOUGLAS MacDONALD DEVELOPMENT CORP.
JEANNE d'ARC BLVD. GLOUCESTER CITY ON

Database:
CA

Certificate #: 3-0717-86-
Application Year: 86
Issue Date: 6/5/1986
Approval Type: Municipal sewage
Status: Approved
Application Type:
Client Name:
Client Address:
Client City:
Client Postal Code:
Project Description:
Contaminants:
Emission Control:

Site: MINTO CONSTR.LTD.
JEANNE D'ARC BLVD. GLOUCESTER CITY ON

Database:
CA

Certificate #: 3-1330-85-006
Application Year: 85
Issue Date: 11/8/85
Approval Type: Municipal sewage
Status: Approved
Application Type:
Client Name:
Client Address:
Client City:
Client Postal Code:
Project Description:
Contaminants:
Emission Control:

Site: *FIRST ORLEANS PLAZA CORPORATION*
JEANNE D'ARC BLVD. GLOUCESTER CITY ON

Database:
CA

Certificate #: 3-0703-87-
Application Year: 87
Issue Date: 5/25/1987
Approval Type: Municipal sewage
Status: Approved
Application Type:
Client Name:
Client Address:
Client City:
Client Postal Code:
Project Description:
Contaminants:
Emission Control:

Site: *MINTO CONSTRUCTION LIMITED*
JEANNE D'ARC BLVD. CHAPEL HILL GLOUCESTER CITY ON

Database:
CA

Certificate #: 3-0095-87-
Application Year: 87
Issue Date: 2/16/1987
Approval Type: Municipal sewage
Status: Approved
Application Type:
Client Name:
Client Address:
Client City:
Client Postal Code:
Project Description:
Contaminants:
Emission Control:

Site: *City of Ottawa*
Balsam Street Ottawa ON

Database:
CA

Certificate #: 3889-6R6NVK
Application Year: 2006
Issue Date: 6/29/2006
Approval Type: Municipal and Private Sewage Works
Status: Approved
Application Type:
Client Name:
Client Address:
Client City:
Client Postal Code:
Project Description:
Contaminants:
Emission Control:

Site: *MINTO CONSTR.LTD.*
JEANNE D'ARC BLVD. GLOUCESTER CITY ON

Database:
CA

Certificate #: 7-0994-85-006
Application Year: 85
Issue Date: 11/8/85
Approval Type: Municipal water
Status: Approved
Application Type:
Client Name:
Client Address:

Client City:
Client Postal Code:
Project Description:
Contaminants:
Emission Control:

Site: AECON CONSTRUCTION AND MATERIAL
ON

Database:
CONV

File No:
Crown Brief No: 98-0000-9004
Court Location:
Publication City:
Publication Title:
Act:
Act(s):
First Matter:
Second Matter:
Investigation 1:
Investigation 2:
Penalty Imposed:
Description: THIS IS THE EASTERN BRIEF FOR ALL P.O.A. TICKETS
Background:
URL:

Additional Details

Publication Date:
Count: 1
Act: OWRA
Regulation:
Section: 34(8)
Act/Regulation/Section: OWRA- -34(8)
Date of Offence:
Date of Conviction:
Date Charged: 11/1/01
Charge Disposition: SUSPENDED SENTENCE
Fine: \$305.00
Synopsis:

Site: WAL-MART CANADA CORP/LA COMPAGNIE WAL-MART DU CANADA
ON

Database:
ECA

Approval No: R-003-4538650974
Approval Date: 2015-11-12
Status: Registered
Record Type:
Link Source:
SWP Area Name:
Approval Type:
Project Type: Heating System
Address: 450 TERMINAL OTTAWA
Full Address:
Full PDF Link: <http://www.accessenvironment.ene.gov.on.ca/AEWeb/ae/ViewDocument.action?documentRefID=2017799>

Site: City of Ottawa
Between Champlain Street and Willow Ottawa ON K2G 6J8

Database:
ECA

Approval No: 8264-82QNKR
Approval Date: 2010-02-17
Status: Approved
Record Type: ECA
Link Source: IDS
SWP Area Name: Rideau Valley

MOE District: Ottawa
City:
Longitude: -75.5232
Latitude: 45.492200000000004
Geometry X:
Geometry Y:

Approval Type: ECA-MUNICIPAL AND PRIVATE SEWAGE WORKS
Project Type: MUNICIPAL AND PRIVATE SEWAGE WORKS
Address: Between Champlain Street and Willow
Full Address:
Full PDF Link: <https://www.accessenvironment.ene.gov.on.ca/instruments/3033-82AQF7-14.pdf>

Site: **WAL-MART CANADA CORP/LA COMPAGNIE WAL-MART DU CANADA**
ON

Database:
ECA

Approval No: R-003-3534187580
Approval Date: 2015-10-26
Status: Registered
Record Type:
Link Source:
SWP Area Name:
Approval Type:
Project Type: Heating System
Address: 2277 RIVERSIDE OTTAWA
Full Address:
Full PDF Link: <http://www.accessenvironment.ene.gov.on.ca/AEWeb/ae/ViewDocument.action?documentRefID=2017482>

MOE District:
City:
Longitude:
Latitude:
Geometry X:
Geometry Y:

Site: **City of Ottawa**
Bilberry Drive, Chantenay Drive, Beauclaire Drive Ottawa ON K2G 6J8

Database:
ECA

Approval No: 3677-AZUM2Z
Approval Date: 2018-06-26
Status: Approved
Record Type: ECA
Link Source: IDS
SWP Area Name:
Approval Type: ECA-MUNICIPAL AND PRIVATE SEWAGE WORKS
Project Type: MUNICIPAL AND PRIVATE SEWAGE WORKS
Address: Bilberry Drive, Chantenay Drive, Beauclaire Drive
Full Address:
Full PDF Link: <https://www.accessenvironment.ene.gov.on.ca/instruments/2488-AZAKES-14.pdf>

MOE District:
City:
Longitude:
Latitude:
Geometry X:
Geometry Y:

Site: **City of Ottawa**
Bilberry Drive, Chantenay Drive, Beauclaire Drive Ottawa ON K2G 6J8

Database:
ECA

Approval No: 9966-AZ8LSX
Approval Date: 2018-06-05
Status: Approved
Record Type: ECA
Link Source: IDS
SWP Area Name:
Approval Type: ECA-MUNICIPAL AND PRIVATE SEWAGE WORKS
Project Type: MUNICIPAL AND PRIVATE SEWAGE WORKS
Address: Bilberry Drive, Chantenay Drive, Beauclaire Drive
Full Address:
Full PDF Link: <https://www.accessenvironment.ene.gov.on.ca/instruments/3747-AXXJKS-14.pdf>

MOE District:
City:
Longitude:
Latitude:
Geometry X:
Geometry Y:

Site: **BLACK PHOTO CORPORATION**
1101 CHAMPLAIN STREET ORLEANS ON K1C 2L9

Database:
GEN

Generator No: ON0074323
Status:
Approval Years: 86,87
Contam. Facility:
MHSW Facility:
SIC Code: 6571
SIC Description: CAMERA/PHOTO. SUPPLY

PO Box No:
Country:
Choice of Contact:
Co Admin:
Phone No Admin:

Detail(s)

Waste Class: 264
Waste Class Desc: PHOTOPROCESSING WASTES

Site: SPIC & SPAN (SEE & USE ON1288200) 35-136
CHAMPLAIN 1101, PLACE D'ORLLANS C/O 1764 WOODWARD DRIVE OTTAWA ON K2C 0P8

Database:
GEN

Generator No: ON0573401
Status:
Approval Years: 92,93,94,95,96,97,98
Contam. Facility:
MHSW Facility:
SIC Code: 9721
SIC Description: POWER LAUND./CLEANER
PO Box No:
Country:
Choice of Contact:
Co Admin:
Phone No Admin:

Detail(s)

Waste Class: 241
Waste Class Desc: HALOGENATED SOLVENTS

Site: SPIC & SPAN-VALETOR-CASH CLEANERS
CHAMPLAIN 1101, PLACE D'ORLLANS C/O 1764 WOODWARD DRIVE OTTAWA ON K2C 0P8

Database:
GEN

Generator No: ON0573401
Status:
Approval Years: 86,87,88,89,90
Contam. Facility:
MHSW Facility:
SIC Code: 9721
SIC Description: POWER LAUND./CLEANERS
PO Box No:
Country:
Choice of Contact:
Co Admin:
Phone No Admin:

Detail(s)

Waste Class: 241
Waste Class Desc: HALOGENATED SOLVENTS

Site: BLACK PHOTO CORPORATION
1101 CHAMPLAIN STREET ORLEANS ON K1C 2L9

Database:
GEN

Generator No: ON0074323
Status:
Approval Years: 88,89
Contam. Facility:
MHSW Facility:
SIC Code: 6571
SIC Description: CAMERA/PHOTO. SUPPLY
PO Box No:
Country:
Choice of Contact:
Co Admin:
Phone No Admin:

Detail(s)

Waste Class: 264
Waste Class Desc: PHOTOPROCESSING WASTES

Site: SPIC & SPAN-VALETOR-CASH CLEANERS
1101 CHAMPLAIN STREET OTTAWA ON

Database:
GEN

Generator No: ON0573401
Status:
Approval Years: 99,00,01
Contam. Facility:
MHSW Facility:
SIC Code: 9721
SIC Description: POWER LAUND./CLEANERS
PO Box No:
Country:
Choice of Contact:
Co Admin:
Phone No Admin:

Detail(s)

Waste Class: 241
Waste Class Desc: HALOGENATED SOLVENTS

Site:	Lot 37 Concession 1 ON OTTAWA RIVER NEPEAN Ottawa ON	Database: LIMO
--------------	---	---------------------------------

ECA/Instrument No:	X1111	Natural Attenuation:
Oper Status 2016:	Historic	Liners:
C of A Issue Date:		Cover Material:
C of A Issued to:		Leachate Off-Site:
Lndfl Gas Mgmt (P):		Leachate On Site:
Lndfl Gas Mgmt (F):		Req Coll Lndfl Gas:
Lndfl Gas Mgmt (E):		Lndfl Gas Coll:
Lndfl Gas Mgmt Sys:		Total Waste Rec:
Landfill Gas Mntr:		TWR Methodology:
Leachate Coll Sys:		TWR Unit:
ERC Est Vol (m3):		Tot Aprv Cap Unit:
ERC Volume Unit:		Financial Assurance:
ERC Dt Last Det:		Last Report Year:
Landfill Type:		MOE Region:
Source File Type:	Historic and Closed Landfills	MOE District:
Fill Rate:		Site County:
Fill Rate Unit:		Lot:
Tot Fill Area (ha):		Concession:
Tot Site Area (ha):		Latitude:
Footprint:		Longitude:
Tot Aprv Cap (m3):		Easting:
Contam Atten Zone:		Northing:
Grndwtr Mntr:		UTM Zone:
Surf Wtr Mntr:		Data Source:
Air Emis Monitor:		
Approved Waste Type:		
Client Site Name:		
ERC Methodology:		
Site Name:		
Site Location Details:	Lot 37 Concession 1 ON OTTAWA RIVER NEPEAN	
	Ottawa	
Service Area:		
Page URL:		

Site:	WOOLCO DEPARTMENT STORE #6505 1101 CHAMPLAIN STREET ORLEANS ON	Database: PES
--------------	---	--------------------------------

Detail Licence No:		Operator Box:
Licence No:		Operator Class:
Status:		Operator No:
Approval Date:		Operator Type:
Report Source:		Oper Area Code:
Licence Type:	Vendor	Oper Phone No:
Licence Type Code:		Operator Ext:
Licence Class:		Operator Lot:
Licence Control:		Oper Concession:
Latitude:		Operator Region:
Longitude:		Operator District:
Lot:		Operator County:
Concession:		Op Municipality:
Region:		Post Office Box:
District:		MOE District:
County:		SWP Area Name:
Trade Name:		
PDF Link:		

Site: TRANSPORT TRUCK
QUEENSWAY MOTOR VEHICLE (OPERATING FLUID) OTTAWA CITY ON

Database:
SPL

Ref No:	224201	Discharger Report:	
Site No:		Material Group:	
Incident Dt:	4/19/2002	Health/Env Conseq:	
Year:		Client Type:	
Incident Cause:	OTHER TRANSPORTATION ACCIDENT	Sector Type:	
Incident Event:		Agency Involved:	OPP-KANATA; MTO
Contaminant Code:		Nearest Watercourse:	
Contaminant Name:		Site Address:	
Contaminant Limit 1:		Site District Office:	
Contam Limit Freq 1:		Site Postal Code:	
Contaminant UN No 1:		Site Region:	
Environment Impact:	CONFIRMED	Site Municipality:	20107
Nature of Impact:	Soil contamination	Site Lot:	
Receiving Medium:	LAND	Site Conc:	
Receiving Env:		Northing:	
MOE Response:		Easting:	
Dt MOE Arvl on Scn:		Site Geo Ref Accu:	
MOE Reported Dt:	4/19/2002	Site Map Datum:	
Dt Document Closed:		SAC Action Class:	
Incident Reason:	ERROR	Source Type:	
Site Name:			
Site County/District:			
Site Geo Ref Meth:			
Incident Summary:	LOBLAWS: 450L DIESEL FROMTRUCK TO ROAD ONLY; OPP; MTO.		
Contaminant Qty:			

Site: Loblaws Company East<UNOFFICIAL>
Queensway, from Greenbank Exit to 1735 Iris Road (Pine Crest Shopping Centre - infront of IKEA)<UNOFFICIAL>
Ottawa ON

Database:
SPL

Ref No:	6833-6H4GWP	Discharger Report:	0
Site No:		Material Group:	Oil
Incident Dt:	10/12/2005	Health/Env Conseq:	
Year:		Client Type:	
Incident Cause:	Pipe Or Hose Leak	Sector Type:	Other Motor Vehicle
Incident Event:		Agency Involved:	
Contaminant Code:		Nearest Watercourse:	
Contaminant Name:	DIESEL FUEL	Site Address:	
Contaminant Limit 1:		Site District Office:	Ottawa
Contam Limit Freq 1:		Site Postal Code:	
Contaminant UN No 1:		Site Region:	
Environment Impact:	Not Anticipated	Site Municipality:	Ottawa
Nature of Impact:		Site Lot:	
Receiving Medium:	Land	Site Conc:	
Receiving Env:		Northing:	
MOE Response:		Easting:	
Dt MOE Arvl on Scn:		Site Geo Ref Accu:	
MOE Reported Dt:	10/12/2005	Site Map Datum:	
Dt Document Closed:		SAC Action Class:	Land Spills
Incident Reason:	Unknown - Reason not determined	Source Type:	
Site Name:	Queensway, from Greenbank Exit to 1735 Iris Road		
Site County/District:			
Site Geo Ref Meth:			
Incident Summary:	Loblaws: 10 to 15 L diesel to road/parking lot		
Contaminant Qty:			

Site: City of Ottawa
Jeanne D'arc Blvd, westbound on-ramp Ottawa ON

Database:
SPL

Ref No:	7273-7DQGC7	Discharger Report:	
Site No:		Material Group:	
Incident Dt:		Health/Env Conseq:	

Year:		Client Type:	
Incident Cause:	Discharge Or Bypass To A Watercourse	Sector Type:	Other Motor Vehicle
Incident Event:		Agency Involved:	
Contaminant Code:	24	Nearest Watercourse:	
Contaminant Name:	ETHYLENE GLYCOL (ANTIFREEZE)	Site Address:	
Contaminant Limit 1:		Site District Office:	Ottawa
Contam Limit Freq 1:		Site Postal Code:	
Contaminant UN No 1:		Site Region:	
Environment Impact:	Not Anticipated	Site Municipality:	Ottawa
Nature of Impact:		Site Lot:	
Receiving Medium:		Site Conc:	
Receiving Env:		Northing:	
MOE Response:	No Field Response	Easting:	
Dt MOE Arvl on Scn:		Site Geo Ref Accu:	
MOE Reported Dt:	4/15/2008	Site Map Datum:	
Dt Document Closed:	4/18/2008	SAC Action Class:	Watercourse Spills
Incident Reason:	Equipment Failure	Source Type:	
Site Name:	OC Transpo Bus spill<UNOFFICIAL>		
Site County/District:			
Site Geo Ref Meth:			
Incident Summary:	OC-Transpo -10L glycol to road/sewer		
Contaminant Qty:	10 L		

Site: CONSUMERS GAS
HWY 17 NATURAL GAS PIPELINE CUMBERLAND TWP. ON

Database:
SPL

Ref No:	39641	Discharger Report:	
Site No:		Material Group:	
Incident Dt:	8/23/1990	Health/Env Conseq:	
Year:		Client Type:	
Incident Cause:	PIPE/HOSE LEAK	Sector Type:	
Incident Event:		Agency Involved:	
Contaminant Code:		Nearest Watercourse:	
Contaminant Name:		Site Address:	
Contaminant Limit 1:		Site District Office:	
Contam Limit Freq 1:		Site Postal Code:	
Contaminant UN No 1:		Site Region:	
Environment Impact:	POSSIBLE	Site Municipality:	20601
Nature of Impact:	Human health	Site Lot:	
Receiving Medium:	AIR	Site Conc:	
Receiving Env:		Northing:	
MOE Response:		Easting:	
Dt MOE Arvl on Scn:		Site Geo Ref Accu:	
MOE Reported Dt:	8/23/1990	Site Map Datum:	
Dt Document Closed:		SAC Action Class:	
Incident Reason:	DAMAGE BY MOVING EQUIPMENT	Source Type:	
Site Name:			
Site County/District:			
Site Geo Ref Meth:			
Incident Summary:	CONSUMERS GAS-PIPELINE RUPTURE.		
Contaminant Qty:			

Site: CONTRACTOR
HIGHWAY 17 CONSTRUCTION SITE MOTOR VEHICLE (OPERATING FLUID) CUMBERLAND TOWNSHIP ON

Database:
SPL

Ref No:	91870	Discharger Report:	
Site No:		Material Group:	
Incident Dt:	9/30/1993	Health/Env Conseq:	
Year:		Client Type:	
Incident Cause:	OTHER CONTAINER LEAK	Sector Type:	
Incident Event:		Agency Involved:	
Contaminant Code:		Nearest Watercourse:	
Contaminant Name:		Site Address:	
Contaminant Limit 1:		Site District Office:	
Contam Limit Freq 1:		Site Postal Code:	
Contaminant UN No 1:		Site Region:	

Environment Impact:	NOT ANTICIPATED	Site Municipality:	20601
Nature of Impact:		Site Lot:	
Receiving Medium:	LAND	Site Conc:	
Receiving Env:		Northing:	
MOE Response:		Easting:	MTO
Dt MOE Arvl on Scn:		Site Geo Ref Accu:	
MOE Reported Dt:	9/30/1993	Site Map Datum:	
Dt Document Closed:		SAC Action Class:	
Incident Reason:	EQUIPMENT FAILURE	Source Type:	
Site Name:			
Site County/District:			
Site Geo Ref Meth:			
Incident Summary:	CONTRACTOR: 45 L HYDRAULIC OIL TO GROUND FROM PAVER		
Contaminant Qty:			

Site: QUEENSWAY EASTBOUND AT METCALFE \ OTTAWA CITY ON

Database:
SPL

Ref No:	162583	Discharger Report:	
Site No:		Material Group:	
Incident Dt:	12/2/1998	Health/Env Conseq:	
Year:		Client Type:	
Incident Cause:		Sector Type:	
Incident Event:		Agency Involved:	
Contaminant Code:		Nearest Watercourse:	
Contaminant Name:		Site Address:	
Contaminant Limit 1:		Site District Office:	
Contam Limit Freq 1:		Site Postal Code:	
Contaminant UN No 1:		Site Region:	
Environment Impact:		Site Municipality:	20101
Nature of Impact:		Site Lot:	
Receiving Medium:	LAND / WATER	Site Conc:	
Receiving Env:		Northing:	
MOE Response:		Easting:	
Dt MOE Arvl on Scn:		Site Geo Ref Accu:	
MOE Reported Dt:	12/2/1998	Site Map Datum:	
Dt Document Closed:		SAC Action Class:	
Incident Reason:		Source Type:	
Site Name:			
Site County/District:			
Site Geo Ref Meth:			
Incident Summary:			
Contaminant Qty:			

Site: Aecon Construction & Materials Limited
Kanata Ottawa ON

Database:
SPL

Ref No:	1051-8P4RGA	Discharger Report:	
Site No:		Material Group:	
Incident Dt:	11/29/2011	Health/Env Conseq:	
Year:		Client Type:	
Incident Cause:		Sector Type:	
Incident Event:		Agency Involved:	
Contaminant Code:	15	Nearest Watercourse:	
Contaminant Name:	HYDRAULIC OIL	Site Address:	Kanata
Contaminant Limit 1:		Site District Office:	
Contam Limit Freq 1:		Site Postal Code:	
Contaminant UN No 1:		Site Region:	
Environment Impact:	Not Anticipated	Site Municipality:	Ottawa
Nature of Impact:		Site Lot:	
Receiving Medium:	Sewage - Municipal/Private and Commercial	Site Conc:	
Receiving Env:		Northing:	
MOE Response:	No Field Response	Easting:	
Dt MOE Arvl on Scn:		Site Geo Ref Accu:	
MOE Reported Dt:	11/30/2011	Site Map Datum:	
Dt Document Closed:	12/11/2011	SAC Action Class:	Land Spills

Incident Reason:
Site Name: 17 Landall Road<UNOFFICIAL>
Site County/District:
Site Geo Ref Meth:
Incident Summary: Aecon: 70-80 L of hydraulic fluid too grnd, clning
Contaminant Qty: 80 L

Source Type:

Site: City of Ottawa
JEAN D'ARC RD., NORTH OF HWY 174<UNOFFICIAL> Ottawa ON

Database:
SPL

Ref No:	0881-6VWMXM	Discharger Report:	
Site No:		Material Group:	Chemicals
Incident Dt:	11/26/2006	Health/Env Conseq:	
Year:		Client Type:	
Incident Cause:	Other Discharges	Sector Type:	Other Motor Vehicle
Incident Event:		Agency Involved:	
Contaminant Code:	27	Nearest Watercourse:	
Contaminant Name:	COOLANT (N.O.S.)	Site Address:	
Contaminant Limit 1:		Site District Office:	Ottawa
Contam Limit Freq 1:		Site Postal Code:	
Contaminant UN No 1:		Site Region:	
Environment Impact:	Not Anticipated	Site Municipality:	Ottawa
Nature of Impact:	Soil Contamination	Site Lot:	
Receiving Medium:	Land	Site Conc:	
Receiving Env:		Northing:	
MOE Response:		Easting:	
Dt MOE Arvl on Scn:		Site Geo Ref Accu:	
MOE Reported Dt:	11/26/2006	Site Map Datum:	
Dt Document Closed:		SAC Action Class:	
Incident Reason:		Source Type:	
Site Name:			
Site County/District:			
Site Geo Ref Meth:			
Incident Summary:	OC Transpo, 40 L coolant to rd,clnd up by City		
Contaminant Qty:	40 L		

Site: UNKNOWN
BLAIR STATION AND QUEENSWAY OTTAWA CITY ON

Database:
SPL

Ref No:	239018	Discharger Report:	
Site No:		Material Group:	
Incident Dt:	9/11/2002	Health/Env Conseq:	
Year:		Client Type:	
Incident Cause:	UNKNOWN	Sector Type:	
Incident Event:		Agency Involved:	
Contaminant Code:		Nearest Watercourse:	
Contaminant Name:		Site Address:	
Contaminant Limit 1:		Site District Office:	
Contam Limit Freq 1:		Site Postal Code:	
Contaminant UN No 1:		Site Region:	
Environment Impact:	POSSIBLE	Site Municipality:	20107
Nature of Impact:	Water course or lake	Site Lot:	
Receiving Medium:	LAND, WATER	Site Conc:	
Receiving Env:		Northing:	
MOE Response:		Easting:	
Dt MOE Arvl on Scn:		Site Geo Ref Accu:	
MOE Reported Dt:	9/11/2002	Site Map Datum:	
Dt Document Closed:		SAC Action Class:	
Incident Reason:	UNKNOWN	Source Type:	
Site Name:			
Site County/District:			
Site Geo Ref Meth:			
Incident Summary:	SOURCE UNK: UNK VOLUME OF ANTIFREEZE IN THE STORMSEWER, CLEANING		
Contaminant Qty:			

Site:

lot 1 con 1 ON

Database:
WWIS

Well ID: 1531484
Construction Date:
Primary Water Use: Domestic
Sec. Water Use:
Final Well Status: Water Supply
Water Type:
Casing Material:
Audit No: 221350
Tag:
Construction Method:
Elevation (m):
Elevation Reliability:
Depth to Bedrock:
Well Depth:
Overburden/Bedrock:
Pump Rate:
Static Water Level:
Flowing (Y/N):
Flow Rate:
Clear/Cloudy:

Data Entry Status:
Data Src: 1
Date Received: 10/12/2000
Selected Flag: Yes
Abandonment Rec:
Contractor: 6006
Form Version: 1
Owner:
Street Name:
County: OTTAWA-CARLETON
Municipality: CUMBERLAND TOWNSHIP
Site Info:
Lot: 001
Concession: 01
Concession Name: CON
Easting NAD83:
Northing NAD83:
Zone:
UTM Reliability:

Bore Hole Information

Bore Hole ID: 10053018
DP2BR: 74
Spatial Status:
Code OB: r
Code OB Desc: Bedrock
Open Hole:
Cluster Kind:
Date Completed: 8/31/2000
Remarks:
Elevrc Desc:
Location Source Date:
Improvement Location Source:
Improvement Location Method:
Source Revision Comment:
Supplier Comment:

Elevation:
Elevrc:
Zone: 18
East83:
North83:
Org CS:
UTMRC: 9
UTMRC Desc: unknown UTM
Location Method: na

Overburden and Bedrock**Materials Interval**

Formation ID: 931078634
Layer: 5
Color: 6
General Color: BROWN
Mat1: 17
Most Common Material: SHALE
Mat2: 80
Other Materials: POROUS
Mat3:
Other Materials:
Formation Top Depth: 74
Formation End Depth: 75
Formation End Depth UOM: ft

Overburden and Bedrock**Materials Interval**

Formation ID: 931078633
Layer: 4
Color: 2
General Color: GREY

Mat1: 11
Most Common Material: GRAVEL
Mat2: 85
Other Materials: SOFT
Mat3:
Other Materials:
Formation Top Depth: 64
Formation End Depth: 74
Formation End Depth UOM: ft

**Overburden and Bedrock
Materials Interval**

Formation ID: 931078632
Layer: 3
Color: 8
General Color: BLACK
Mat1: 05
Most Common Material: CLAY
Mat2: 85
Other Materials: SOFT
Mat3:
Other Materials:
Formation Top Depth: 25
Formation End Depth: 64
Formation End Depth UOM: ft

**Overburden and Bedrock
Materials Interval**

Formation ID: 931078630
Layer: 1
Color: 7
General Color: RED
Mat1: 05
Most Common Material: CLAY
Mat2: 85
Other Materials: SOFT
Mat3:
Other Materials:
Formation Top Depth: 0
Formation End Depth: 5
Formation End Depth UOM: ft

**Overburden and Bedrock
Materials Interval**

Formation ID: 931078631
Layer: 2
Color: 2
General Color: GREY
Mat1: 05
Most Common Material: CLAY
Mat2: 85
Other Materials: SOFT
Mat3:
Other Materials:
Formation Top Depth: 5
Formation End Depth: 25
Formation End Depth UOM: ft

**Annular Space/Abandonment
Sealing Record**

Plug ID: 933116656

Layer: 1
Plug From: 0
Plug To: 20
Plug Depth UOM: ft

Method of Construction & Well Use

Method Construction ID:
Method Construction Code: 4
Method Construction: Rotary (Air)
Other Method Construction:

Pipe Information

Pipe ID: 10601588
Casing No: 1
Comment:
Alt Name:

Construction Record - Casing

Casing ID: 930092789
Layer: 2
Material: 4
Open Hole or Material: OPEN HOLE
Depth From:
Depth To:
Casing Diameter: 6
Casing Diameter UOM: inch
Casing Depth UOM: ft

Construction Record - Casing

Casing ID: 930092788
Layer: 1
Material: 1
Open Hole or Material: STEEL
Depth From:
Depth To:
Casing Diameter: 6
Casing Diameter UOM: inch
Casing Depth UOM: ft

Results of Well Yield Testing

Pump Test ID: 991531484
Pump Set At:
Static Level: 20
Final Level After Pumping: 35
Recommended Pump Depth: 60
Pumping Rate: 50
Flowing Rate:
Recommended Pump Rate: 10
Levels UOM: ft
Rate UOM: GPM
Water State After Test Code: 1
Water State After Test: CLEAR
Pumping Test Method: 1
Pumping Duration HR: 1
Pumping Duration MIN:
Flowing: N

Draw Down & Recovery

Pump Test Detail ID: 934397102
Test Type: Recovery
Test Duration: 30
Test Level: 20
Test Level UOM: ft

Draw Down & Recovery

Pump Test Detail ID: 934112930
Test Type: Recovery
Test Duration: 15
Test Level: 20
Test Level UOM: ft

Draw Down & Recovery

Pump Test Detail ID: 934914511
Test Type: Recovery
Test Duration: 60
Test Level: 20
Test Level UOM: ft

Draw Down & Recovery

Pump Test Detail ID: 934657620
Test Type: Recovery
Test Duration: 45
Test Level: 20
Test Level UOM: ft

Water Details

Water ID: 933491957
Layer: 1
Kind Code: 1
Kind: FRESH
Water Found Depth: 74
Water Found Depth UOM: ft

Site:

lot 1 con 1 ON

Database:
[WWIS](#)

Well ID: 1531481
Construction Date:
Primary Water Use:
Sec. Water Use:
Final Well Status: Replacement Well
Water Type:
Casing Material:
Audit No: 221353
Tag:
Construction Method:
Elevation (m):
Elevation Reliability:
Depth to Bedrock:
Well Depth:
Overburden/Bedrock:
Pump Rate:
Static Water Level:
Flowing (Y/N):
Flow Rate:
Clear/Cloudy:

Data Entry Status:
Data Src: 1
Date Received: 10/12/2000
Selected Flag: Yes
Abandonment Rec:
Contractor: 6006
Form Version: 1
Owner:
Street Name:
County: OTTAWA-CARLETON
Municipality: CUMBERLAND TOWNSHIP
Site Info:
Lot: 001
Concession: 01
Concession Name: CON
Easting NAD83:
Northing NAD83:
Zone:
UTM Reliability:

Bore Hole Information

Bore Hole ID: 10053015
DP2BR:
Spatial Status:
Code OB: —
Code OB Desc: No formation data
Open Hole:
Cluster Kind:
Date Completed: 9/12/2000
Remarks:
Elevrc Desc:
Location Source Date:
Improvement Location Source:
Improvement Location Method:
Source Revision Comment:
Supplier Comment:

Elevation:
Elevrc:
Zone: 18
East83:
North83:
Org CS:
UTMRC: 9
UTMRC Desc: unknown UTM
Location Method: na

Method of Construction & Well Use

Method Construction ID:
Method Construction Code: B
Method Construction: Other Method
Other Method Construction:

Pipe Information

Pipe ID: 10601585
Casing No: 1
Comment:
Alt Name:

Site:
lot 1 con 1 ON

Database:
[WWIS](#)

Well ID: 1530494
Construction Date:
Primary Water Use: Not Used
Sec. Water Use:
Final Well Status: Abandoned-Quality
Water Type:
Casing Material:
Audit No: 194832
Tag:
Construction Method:
Elevation (m):
Elevation Reliability:
Depth to Bedrock:
Well Depth:
Overburden/Bedrock:
Pump Rate:
Static Water Level:
Flowing (Y/N):
Flow Rate:
Clear/Cloudy:

Data Entry Status:
Data Src: 1
Date Received: 5/14/1999
Selected Flag: Yes
Abandonment Rec:
Contractor: 1558
Form Version: 1
Owner:
Street Name:
County: OTTAWA-CARLETON
Municipality: CUMBERLAND TOWNSHIP
Site Info:
Lot: 001
Concession: 01
Concession Name: CON
Easting NAD83:
Northing NAD83:
Zone:
UTM Reliability:

Bore Hole Information

Bore Hole ID: 10052029
DP2BR: 33
Spatial Status:
Code OB: r
Code OB Desc: Bedrock
Open Hole:
Cluster Kind:

Elevation:
Elevrc:
Zone: 18
East83:
North83:
Org CS:
UTMRC: 9

Date Completed: 4/19/1999
Remarks:
Elevrc Desc:
Location Source Date:
Improvement Location Source:
Improvement Location Method:
Source Revision Comment:
Supplier Comment:

UTMRC Desc: unknown UTM
Location Method: na

Overburden and Bedrock
Materials Interval

Formation ID: 931075679
Layer: 1
Color: 6
General Color: BROWN
Mat1: 05
Most Common Material: CLAY
Mat2: 79
Other Materials: PACKED
Mat3:
Other Materials:
Formation Top Depth: 0
Formation End Depth: 11
Formation End Depth UOM: ft

Overburden and Bedrock
Materials Interval

Formation ID: 931075680
Layer: 2
Color: 2
General Color: GREY
Mat1: 05
Most Common Material: CLAY
Mat2: 86
Other Materials: STICKY
Mat3:
Other Materials:
Formation Top Depth: 11
Formation End Depth: 30
Formation End Depth UOM: ft

Overburden and Bedrock
Materials Interval

Formation ID: 931075682
Layer: 4
Color: 2
General Color: GREY
Mat1: 15
Most Common Material: LIMESTONE
Mat2: 73
Other Materials: HARD
Mat3:
Other Materials:
Formation Top Depth: 33
Formation End Depth: 300
Formation End Depth UOM: ft

Overburden and Bedrock
Materials Interval

Formation ID: 931075681
Layer: 3

Color: 7
General Color: RED
Mat1: 14
Most Common Material: HARDPAN
Mat2: 13
Other Materials: BOULDERS
Mat3: 79
Other Materials: PACKED
Formation Top Depth: 30
Formation End Depth: 33
Formation End Depth UOM: ft

Method of Construction & Well Use

Method Construction ID:
Method Construction Code: 0
Method Construction: Not Known
Other Method Construction:

Pipe Information

Pipe ID: 10600599
Casing No: 1
Comment:
Alt Name:

Site:
 lot 37 ON

Database:
 WWIS

Well ID: 1531635
Construction Date:
Primary Water Use: Domestic
Sec. Water Use:
Final Well Status: Water Supply
Water Type:
Casing Material:
Audit No: 200312
Tag:
Construction Method:
Elevation (m):
Elevation Reliability:
Depth to Bedrock:
Well Depth:
Overburden/Bedrock:
Pump Rate:
Static Water Level:
Flowing (Y/N):
Flow Rate:
Clear/Cloudy:

Data Entry Status:
Data Src: 1
Date Received: 12/4/2000
Selected Flag: Yes
Abandonment Rec:
Contractor: 3749
Form Version: 1
Owner:
Street Name:
County: OTTAWA-CARLETON
Municipality: CUMBERLAND TOWNSHIP
Site Info:
Lot: 037
Concession:
Concession Name:
Easting NAD83:
Northing NAD83:
Zone:
UTM Reliability:

Bore Hole Information

Bore Hole ID: 10053169
DP2BR:
Spatial Status:
Code OB: o
Code OB Desc: Overburden
Open Hole:
Cluster Kind:
Date Completed: 8/10/1999
Remarks:
Elevrc Desc:
Location Source Date:
Improvement Location Source:
Improvement Location Method:

Elevation:
Elevrc:
Zone: 18
East83:
North83:
Org CS:
UTMRC: 9
UTMRC Desc: unknown UTM
Location Method: na

Source Revision Comment:
Supplier Comment:

Overburden and Bedrock
Materials Interval

Formation ID: 931079090
Layer: 1
Color: 2
General Color: GREY
Mat1: 28
Most Common Material: SAND
Mat2:
Other Materials:
Mat3:
Other Materials:
Formation Top Depth: 0
Formation End Depth: 18
Formation End Depth UOM: ft

Overburden and Bedrock
Materials Interval

Formation ID: 931079092
Layer: 3
Color: 2
General Color: GREY
Mat1: 11
Most Common Material: GRAVEL
Mat2: 06
Other Materials: SILT
Mat3:
Other Materials:
Formation Top Depth: 138
Formation End Depth: 174
Formation End Depth UOM: ft

Overburden and Bedrock
Materials Interval

Formation ID: 931079093
Layer: 4
Color: 2
General Color: GREY
Mat1: 11
Most Common Material: GRAVEL
Mat2:
Other Materials:
Mat3:
Other Materials:
Formation Top Depth: 174
Formation End Depth: 185
Formation End Depth UOM: ft

Overburden and Bedrock
Materials Interval

Formation ID: 931079091
Layer: 2
Color: 2
General Color: GREY
Mat1: 05
Most Common Material: CLAY
Mat2: 06
Other Materials: SILT

Mat3: 77
Other Materials: LOOSE
Formation Top Depth: 18
Formation End Depth: 138
Formation End Depth UOM: ft

**Annular Space/Abandonment
Sealing Record**

Plug ID: 933116804
Layer: 1
Plug From: 6
Plug To: 40
Plug Depth UOM: ft

**Method of Construction & Well
Use**

Method Construction ID:
Method Construction Code: 4
Method Construction: Rotary (Air)
Other Method Construction:

Pipe Information

Pipe ID: 10601739
Casing No: 1
Comment:
Alt Name:

Construction Record - Casing

Casing ID: 930093102
Layer: 1
Material: 1
Open Hole or Material: STEEL
Depth From:
Depth To:
Casing Diameter: 6
Casing Diameter UOM: inch
Casing Depth UOM: ft

Results of Well Yield Testing

Pump Test ID: 991531635
Pump Set At:
Static Level: 67
Final Level After Pumping: 180
Recommended Pump Depth: 170
Pumping Rate: 10
Flowing Rate:
Recommended Pump Rate: 8
Levels UOM: ft
Rate UOM: GPM
Water State After Test Code: 2
Water State After Test: CLOUDY
Pumping Test Method: 1
Pumping Duration HR: 1
Pumping Duration MIN:
Flowing: N

Draw Down & Recovery

Pump Test Detail ID: 934658179

Test Type: Recovery
Test Duration: 45
Test Level: 71
Test Level UOM: ft

Draw Down & Recovery

Pump Test Detail ID: 934114045
Test Type: Recovery
Test Duration: 15
Test Level: 102
Test Level UOM: ft

Draw Down & Recovery

Pump Test Detail ID: 934915070
Test Type: Recovery
Test Duration: 60
Test Level: 69
Test Level UOM: ft

Draw Down & Recovery

Pump Test Detail ID: 934397661
Test Type: Recovery
Test Duration: 30
Test Level: 74
Test Level UOM: ft

Water Details

Water ID: 933492178
Layer: 1
Kind Code: 1
Kind: FRESH
Water Found Depth: 182
Water Found Depth UOM: ft

Site:
lot 1 con 1 ON

Database:
WWIS

Well ID:	1531881	Data Entry Status:	
Construction Date:		Data Src:	1
Primary Water Use:	Domestic	Date Received:	5/18/2001
Sec. Water Use:		Selected Flag:	Yes
Final Well Status:	Water Supply	Abandonment Rec:	
Water Type:		Contractor:	1414
Casing Material:		Form Version:	1
Audit No:	227683	Owner:	
Tag:		Street Name:	
Construction Method:		County:	OTTAWA-CARLETON
Elevation (m):		Municipality:	CUMBERLAND TOWNSHIP
Elevation Reliability:		Site Info:	
Depth to Bedrock:		Lot:	001
Well Depth:		Concession:	01
Overburden/Bedrock:		Concession Name:	CON
Pump Rate:		Easting NAD83:	
Static Water Level:		Northing NAD83:	
Flowing (Y/N):		Zone:	
Flow Rate:		UTM Reliability:	
Clear/Cloudy:			

Bore Hole Information

Bore Hole ID: 10053415
DP2BR: 19
Spatial Status:
Code OB: r
Code OB Desc: Bedrock
Open Hole:
Cluster Kind:
Date Completed: 5/5/2001
Remarks:
Elevrc Desc:
Location Source Date:
Improvement Location Source:
Improvement Location Method:
Source Revision Comment:
Supplier Comment:

Elevation:
Elevrc:
Zone: 18
East83:
North83:
Org CS:
UTMRC: 9
UTMRC Desc: unknown UTM
Location Method: na

Overburden and Bedrock
Materials Interval

Formation ID: 931079801
Layer: 1
Color: 7
General Color: RED
Mat1: 05
Most Common Material: CLAY
Mat2: 66
Other Materials: DENSE
Mat3:
Other Materials:
Formation Top Depth: 0
Formation End Depth: 19
Formation End Depth UOM: ft

Overburden and Bedrock
Materials Interval

Formation ID: 931079802
Layer: 2
Color: 2
General Color: GREY
Mat1: 15
Most Common Material: LIMESTONE
Mat2: 74
Other Materials: LAYERED
Mat3:
Other Materials:
Formation Top Depth: 19
Formation End Depth: 345
Formation End Depth UOM: ft

Annular Space/Abandonment
Sealing Record

Plug ID: 933117016
Layer: 1
Plug From: 0
Plug To: 33
Plug Depth UOM: ft

Method of Construction & Well
Use

Method Construction ID:
Method Construction Code: 1
Method Construction: Cable Tool

Other Method Construction:

Pipe Information

Pipe ID: 10601985
Casing No: 1
Comment:
Alt Name:

Construction Record - Casing

Casing ID: 930093610
Layer: 1
Material: 4
Open Hole or Material: OPEN HOLE
Depth From:
Depth To:
Casing Diameter: 8
Casing Diameter UOM: inch
Casing Depth UOM: ft

Construction Record - Casing

Casing ID: 930093611
Layer: 2
Material: 1
Open Hole or Material: STEEL
Depth From:
Depth To:
Casing Diameter: 6
Casing Diameter UOM: inch
Casing Depth UOM: ft

Construction Record - Casing

Casing ID: 930093612
Layer: 3
Material: 4
Open Hole or Material: OPEN HOLE
Depth From:
Depth To:
Casing Diameter: 6
Casing Diameter UOM: inch
Casing Depth UOM: ft

Results of Well Yield Testing

Pump Test ID: 991531881
Pump Set At:
Static Level: 100
Final Level After Pumping: 150
Recommended Pump Depth: 250
Pumping Rate: 15
Flowing Rate:
Recommended Pump Rate: 10
Levels UOM: ft
Rate UOM: GPM
Water State After Test Code: 2
Water State After Test: CLOUDY
Pumping Test Method: 2
Pumping Duration HR: 1
Pumping Duration MIN:
Flowing: N

Draw Down & Recovery

Pump Test Detail ID: 934398827
Test Type: Recovery
Test Duration: 30
Test Level: 100
Test Level UOM: ft

Draw Down & Recovery

Pump Test Detail ID: 934915541
Test Type: Recovery
Test Duration: 60
Test Level: 100
Test Level UOM: ft

Draw Down & Recovery

Pump Test Detail ID: 934659208
Test Type: Recovery
Test Duration: 45
Test Level: 100
Test Level UOM: ft

Draw Down & Recovery

Pump Test Detail ID: 934114655
Test Type: Recovery
Test Duration: 15
Test Level: 100
Test Level UOM: ft

Water Details

Water ID: 933492490
Layer: 1
Kind Code: 1
Kind: FRESH
Water Found Depth: 320
Water Found Depth UOM: ft

Site:

lot 2 con 1 ON

Database:
WWIS

Well ID: 1532373
Construction Date:
Primary Water Use: Domestic
Sec. Water Use:
Final Well Status: Water Supply
Water Type:
Casing Material:
Audit No: 223441
Tag:
Construction Method:
Elevation (m):
Elevation Reliability:
Depth to Bedrock:
Well Depth:
Overburden/Bedrock:
Pump Rate:
Static Water Level:
Flowing (Y/N):
Flow Rate:
Clear/Cloudy:

Data Entry Status:
Data Src: 1
Date Received: 10/2/2001
Selected Flag: Yes
Abandonment Rec:
Contractor: 6006
Form Version: 1
Owner:
Street Name:
County: OTTAWA-CARLETON
Municipality: CUMBERLAND TOWNSHIP
Site Info:
Lot: 002
Concession: 01
Concession Name: OF
Easting NAD83:
Northing NAD83:
Zone:
UTM Reliability:

Bore Hole Information

Bore Hole ID:	10516823	Elevation:	
DP2BR:	6	Elevrc:	
Spatial Status:		Zone:	18
Code OB:	r	East83:	
Code OB Desc:	Bedrock	North83:	
Open Hole:		Org CS:	
Cluster Kind:		UTMRC:	9
Date Completed:	9/22/2001	UTMRC Desc:	unknown UTM
Remarks:		Location Method:	na
Elevrc Desc:			
Location Source Date:			
Improvement Location Source:			
Improvement Location Method:			
Source Revision Comment:			
Supplier Comment:			

Overburden and Bedrock**Materials Interval**

Formation ID:	932832656
Layer:	4
Color:	2
General Color:	GREY
Mat1:	15
Most Common Material:	LIMESTONE
Mat2:	73
Other Materials:	HARD
Mat3:	
Other Materials:	
Formation Top Depth:	24
Formation End Depth:	98
Formation End Depth UOM:	ft

Overburden and Bedrock**Materials Interval**

Formation ID:	932832653
Layer:	1
Color:	6
General Color:	BROWN
Mat1:	02
Most Common Material:	TOPSOIL
Mat2:	85
Other Materials:	SOFT
Mat3:	
Other Materials:	
Formation Top Depth:	0
Formation End Depth:	6
Formation End Depth UOM:	ft

Overburden and Bedrock**Materials Interval**

Formation ID:	932832654
Layer:	2
Color:	2
General Color:	GREY
Mat1:	15
Most Common Material:	LIMESTONE
Mat2:	73
Other Materials:	HARD
Mat3:	
Other Materials:	

Formation Top Depth: 6
Formation End Depth: 21
Formation End Depth UOM: ft

Overburden and Bedrock

Materials Interval

Formation ID: 932832655
Layer: 3
Color: 6
General Color: BROWN
Mat1: 17
Most Common Material: SHALE
Mat2: 80
Other Materials: POROUS
Mat3:
Other Materials:
Formation Top Depth: 21
Formation End Depth: 24
Formation End Depth UOM: ft

Annular Space/Abandonment

Sealing Record

Plug ID: 933219817
Layer: 1
Plug From: 0
Plug To: 22
Plug Depth UOM: ft

Method of Construction & Well

Use

Method Construction ID:
Method Construction Code: 1
Method Construction: Cable Tool
Other Method Construction:

Pipe Information

Pipe ID: 11065393
Casing No: 1
Comment:
Alt Name:

Construction Record - Casing

Casing ID: 930094699
Layer: 2
Material: 4
Open Hole or Material: OPEN HOLE
Depth From:
Depth To:
Casing Diameter: 6
Casing Diameter UOM: inch
Casing Depth UOM: ft

Construction Record - Casing

Casing ID: 930094700
Layer: 3
Material: 3
Open Hole or Material: CONCRETE
Depth From:

Depth To:
Casing Diameter: 5
Casing Diameter UOM: inch
Casing Depth UOM: ft

Construction Record - Casing

Casing ID: 930094698
Layer: 1
Material: 1
Open Hole or Material: STEEL
Depth From:
Depth To:
Casing Diameter: 6
Casing Diameter UOM: inch
Casing Depth UOM: ft

Results of Well Yield Testing

Pump Test ID: 991532373
Pump Set At:
Static Level: 22
Final Level After Pumping: 96
Recommended Pump Depth: 95
Pumping Rate: 8
Flowing Rate:
Recommended Pump Rate: 6
Levels UOM: ft
Rate UOM: GPM
Water State After Test Code: 1
Water State After Test: CLEAR
Pumping Test Method: 2
Pumping Duration HR: 1
Pumping Duration MIN: 0
Flowing: N

Draw Down & Recovery

Pump Test Detail ID: 934660908
Test Type: Recovery
Test Duration: 45
Test Level: 22
Test Level UOM: ft

Draw Down & Recovery

Pump Test Detail ID: 934918349
Test Type: Recovery
Test Duration: 60
Test Level: 22
Test Level UOM: ft

Draw Down & Recovery

Pump Test Detail ID: 934399968
Test Type: Recovery
Test Duration: 30
Test Level: 22
Test Level UOM: ft

Draw Down & Recovery

Pump Test Detail ID: 934116772
Test Type: Recovery

Test Duration: 15
Test Level: 22
Test Level UOM: ft

Water Details

Water ID: 934008558
Layer: 1
Kind Code: 1
Kind: FRESH
Water Found Depth: 24
Water Found Depth UOM: ft

Water Details

Water ID: 934008559
Layer: 2
Kind Code: 1
Kind: FRESH
Water Found Depth: 90
Water Found Depth UOM: ft

Site:
lot 2 con 1 ON

Database:
WWIS

Well ID: 1532876
Construction Date:
Primary Water Use: Domestic
Sec. Water Use:
Final Well Status: Water Supply
Water Type:
Casing Material:
Audit No: 237148
Tag:
Construction Method:
Elevation (m):
Elevation Reliability:
Depth to Bedrock:
Well Depth:
Overburden/Bedrock:
Pump Rate:
Static Water Level:
Flowing (Y/N):
Flow Rate:
Clear/Cloudy:

Data Entry Status:
Data Src: 1
Date Received: 6/21/2002
Selected Flag: Yes
Abandonment Rec:
Contractor: 1517
Form Version: 1
Owner:
Street Name:
County: OTTAWA-CARLETON
Municipality: CUMBERLAND TOWNSHIP
Site Info:
Lot: 002
Concession: 01
Concession Name: OF
Easting NAD83:
Northing NAD83:
Zone:
UTM Reliability:

Bore Hole Information

Bore Hole ID: 10524004
DP2BR: 95
Spatial Status:
Code OB: r
Code OB Desc: Bedrock
Open Hole:
Cluster Kind:
Date Completed: 6/5/2002
Remarks:
Elevrc Desc:
Location Source Date:
Improvement Location Source:
Improvement Location Method:
Source Revision Comment:
Supplier Comment:

Elevation:
Elevrc:
Zone: 18
East83:
North83:
Org CS:
UTMRC: 9
UTMRC Desc: unknown UTM
Location Method: na

Overburden and Bedrock

Materials Interval

Formation ID: 932858019
Layer: 1
Color: 6
General Color: BROWN
Mat1: 05
Most Common Material: CLAY
Mat2:
Other Materials:
Mat3:
Other Materials:
Formation Top Depth: 0
Formation End Depth: 10
Formation End Depth UOM: ft

Overburden and Bedrock
Materials Interval

Formation ID: 932858021
Layer: 3
Color: 2
General Color: GREY
Mat1: 11
Most Common Material: GRAVEL
Mat2: 28
Other Materials: SAND
Mat3:
Other Materials:
Formation Top Depth: 68
Formation End Depth: 95
Formation End Depth UOM: ft

Overburden and Bedrock
Materials Interval

Formation ID: 932858020
Layer: 2
Color: 2
General Color: GREY
Mat1: 05
Most Common Material: CLAY
Mat2:
Other Materials:
Mat3:
Other Materials:
Formation Top Depth: 10
Formation End Depth: 68
Formation End Depth UOM: ft

Overburden and Bedrock
Materials Interval

Formation ID: 932858022
Layer: 4
Color: 2
General Color: GREY
Mat1: 15
Most Common Material: LIMESTONE
Mat2: 26
Other Materials: ROCK
Mat3:
Other Materials:
Formation Top Depth: 95
Formation End Depth: 125
Formation End Depth UOM: ft

**Annular Space/Abandonment
Sealing Record**

Plug ID: 933225511
Layer: 1
Plug From: 0
Plug To: 60
Plug Depth UOM: ft

**Method of Construction & Well
Use**

Method Construction ID:
Method Construction Code: 4
Method Construction: Rotary (Air)
Other Method Construction:

Pipe Information

Pipe ID: 11072574
Casing No: 1
Comment:
Alt Name:

Construction Record - Casing

Casing ID: 930095754
Layer: 1
Material: 1
Open Hole or Material: STEEL
Depth From:
Depth To:
Casing Diameter: 6
Casing Diameter UOM: inch
Casing Depth UOM: ft

Results of Well Yield Testing

Pump Test ID: 991532876
Pump Set At:
Static Level: 21
Final Level After Pumping: 70
Recommended Pump Depth: 60
Pumping Rate: 40
Flowing Rate:
Recommended Pump Rate: 12
Levels UOM: ft
Rate UOM: GPM
Water State After Test Code:
Water State After Test:
Pumping Test Method: 2
Pumping Duration HR: 1
Pumping Duration MIN: 0
Flowing: N

Draw Down & Recovery

Pump Test Detail ID: 934662587
Test Type: Draw Down
Test Duration: 45
Test Level: 70
Test Level UOM: ft

Draw Down & Recovery

Pump Test Detail ID: 934919470
Test Type: Draw Down
Test Duration: 60
Test Level: 70
Test Level UOM: ft

Draw Down & Recovery

Pump Test Detail ID: 934118452
Test Type: Draw Down
Test Duration: 15
Test Level: 50
Test Level UOM: ft

Draw Down & Recovery

Pump Test Detail ID: 934402065
Test Type: Draw Down
Test Duration: 30
Test Level: 60
Test Level UOM: ft

Water Details

Water ID: 934016598
Layer: 1
Kind Code: 1
Kind: FRESH
Water Found Depth: 120
Water Found Depth UOM: ft

Site:

lot 37 con 1 OTTAWA ON

Database:
WWIS

Well ID: 1536437
Construction Date:
Primary Water Use:
Sec. Water Use:
Final Well Status: Abandoned-Other
Water Type:
Casing Material:
Audit No: Z45516
Tag:
Construction Method:
Elevation (m):
Elevation Reliability:
Depth to Bedrock:
Well Depth:
Overburden/Bedrock:
Pump Rate:
Static Water Level:
Flowing (Y/N):
Flow Rate:
Clear/Cloudy:

Data Entry Status:
Data Src:
Date Received: 7/5/2006
Selected Flag: Yes
Abandonment Rec: Yes
Contractor: 6894
Form Version: 3
Owner:
Street Name: ST. FRANCIS ST
County: OTTAWA-CARLETON
Municipality: 15000
Site Info:
Lot: 037
Concession: 01
Concession Name:
Easting NAD83:
Northing NAD83:
Zone:
UTM Reliability:

Bore Hole Information

Bore Hole ID: 11550503
DP2BR:
Spatial Status:
Code OB: —
Code OB Desc: No formation data

Elevation:
Elevrc:
Zone:
East83:
North83:

Open Hole:
Cluster Kind:
Date Completed: 6/14/2006
Remarks:
Elevrc Desc:
Location Source Date:
Improvement Location Source:
Improvement Location Method:
Source Revision Comment:
Supplier Comment:

Org CS:
UTMRC:
UTMRC Desc:
Location Method: 9
unknown UTM
na

Annular Space/Abandonment
Sealing Record

Plug ID: 933295277
Layer: 1
Plug From: 0
Plug To: 29
Plug Depth UOM: m

Pipe Information

Pipe ID: 11560110
Casing No: 1
Comment:
Alt Name:

Hole Diameter

Hole ID: 11681212
Diameter: 20
Depth From: 0
Depth To: 29
Hole Depth UOM: m
Hole Diameter UOM: cm

Site:
lot 1 con 1 ON

Database:
WWIS

Well ID: 1530192
Construction Date:
Primary Water Use: Commerical
Sec. Water Use:
Final Well Status: Water Supply
Water Type:
Casing Material:
Audit No: 191962
Tag:
Construction Method:
Elevation (m):
Elevation Reliability:
Depth to Bedrock:
Well Depth:
Overburden/Bedrock:
Pump Rate:
Static Water Level:
Flowing (Y/N):
Flow Rate:
Clear/Cloudy:

Data Entry Status:
Data Src: 1
Date Received: 9/25/1998
Selected Flag: Yes
Abandonment Rec:
Contractor: 1414
Form Version: 1
Owner:
Street Name:
County: OTTAWA-CARLETON
Municipality: CUMBERLAND TOWNSHIP
Site Info:
Lot: 001
Concession: 01
Concession Name: CON
Easting NAD83:
Northing NAD83:
Zone:
UTM Reliability:

Bore Hole Information

Bore Hole ID: 10051727
DP2BR: 130
Spatial Status:
Elevation:
Elevrc:
Zone: 18

Code OB: r
Code OB Desc: Bedrock
Open Hole:
Cluster Kind:
Date Completed: 9/16/1998
Remarks:
Elevrc Desc:
Location Source Date:
Improvement Location Source:
Improvement Location Method:
Source Revision Comment:
Supplier Comment:

East83:
North83:
Org CS:
UTMRC: 9
UTMRC Desc: unknown UTM
Location Method: na

Overburden and Bedrock
Materials Interval

Formation ID: 931074778
Layer: 2
Color: 1
General Color: WHITE
Mat1: 15
Most Common Material: LIMESTONE
Mat2: 74
Other Materials: LAYERED
Mat3:
Other Materials:
Formation Top Depth: 130
Formation End Depth: 155
Formation End Depth UOM: ft

Overburden and Bedrock
Materials Interval

Formation ID: 931074780
Layer: 4
Color: 1
General Color: WHITE
Mat1: 15
Most Common Material: LIMESTONE
Mat2: 74
Other Materials: LAYERED
Mat3:
Other Materials:
Formation Top Depth: 205
Formation End Depth: 232
Formation End Depth UOM: ft

Overburden and Bedrock
Materials Interval

Formation ID: 931074781
Layer: 5
Color: 6
General Color: BROWN
Mat1: 15
Most Common Material: LIMESTONE
Mat2: 74
Other Materials: LAYERED
Mat3:
Other Materials:
Formation Top Depth: 232
Formation End Depth: 303
Formation End Depth UOM: ft

Overburden and Bedrock

Materials Interval

Formation ID: 931074777
Layer: 1
Color:
General Color:
Mat1: 23
Most Common Material: PREVIOUSLY DUG
Mat2:
Other Materials:
Mat3:
Other Materials:
Formation Top Depth: 0
Formation End Depth: 130
Formation End Depth UOM: ft

Overburden and Bedrock
Materials Interval

Formation ID: 931074779
Layer: 3
Color: 6
General Color: BROWN
Mat1: 15
Most Common Material: LIMESTONE
Mat2: 74
Other Materials: LAYERED
Mat3:
Other Materials:
Formation Top Depth: 155
Formation End Depth: 205
Formation End Depth UOM: ft

Method of Construction & Well Use

Method Construction ID:
Method Construction Code: 4
Method Construction: Rotary (Air)
Other Method Construction:

Pipe Information

Pipe ID: 10600297
Casing No: 1
Comment:
Alt Name:

Construction Record - Casing

Casing ID: 930090148
Layer: 1
Material: 4
Open Hole or Material: OPEN HOLE
Depth From:
Depth To: 303
Casing Diameter: 5
Casing Diameter UOM: inch
Casing Depth UOM: ft

Results of Well Yield Testing

Pump Test ID: 991530192
Pump Set At:
Static Level: 40

Final Level After Pumping: 300
Recommended Pump Depth: 0
Pumping Rate: 20
Flowing Rate:
Recommended Pump Rate: 15
Levels UOM: ft
Rate UOM: GPM
Water State After Test Code:
Water State After Test:
Pumping Test Method: 1
Pumping Duration HR: 1
Pumping Duration MIN: 0
Flowing: N

Draw Down & Recovery

Pump Test Detail ID: 934661946
Test Type: Recovery
Test Duration: 45
Test Level: 45
Test Level UOM: ft

Draw Down & Recovery

Pump Test Detail ID: 934117807
Test Type: Recovery
Test Duration: 15
Test Level: 75
Test Level UOM: ft

Draw Down & Recovery

Pump Test Detail ID: 934910488
Test Type: Recovery
Test Duration: 60
Test Level: 40
Test Level UOM: ft

Draw Down & Recovery

Pump Test Detail ID: 934392791
Test Type: Recovery
Test Duration: 30
Test Level: 45
Test Level UOM: ft

Water Details

Water ID: 933490258
Layer: 1
Kind Code: 1
Kind: FRESH
Water Found Depth: 255
Water Found Depth UOM: ft

Site:
con 1 ON

Database:
WWIS

Well ID: 1529330
Construction Date:
Primary Water Use: Commerical
Sec. Water Use:
Final Well Status: Abandoned-Other
Water Type:

Data Entry Status:
Data Src: 1
Date Received: 2/14/1997
Selected Flag: Yes
Abandonment Rec:
Contractor: 6844

Casing Material:
Audit No: 169507
Tag:
Construction Method:
Elevation (m):
Elevation Reliability:
Depth to Bedrock:
Well Depth:
Overburden/Bedrock:
Pump Rate:
Static Water Level:
Flowing (Y/N):
Flow Rate:
Clear/Cloudy:

Form Version: 1
Owner:
Street Name:
County: OTTAWA-CARLETON
Municipality: GLOUCESTER TOWNSHIP
Site Info:
Lot:
Concession: 01
Concession Name: OF
Easting NAD83:
Northing NAD83:
Zone:
UTM Reliability:

Bore Hole Information

Bore Hole ID: 10050866
DP2BR:
Spatial Status:
Code OB: 0
Code OB Desc: Overburden
Open Hole:
Cluster Kind:
Date Completed: 12/6/1996
Remarks:
Elevrc Desc:
Location Source Date:
Improvement Location Source:
Improvement Location Method:
Source Revision Comment:
Supplier Comment:

Elevation:
Elevrc:
Zone: 18
East83:
North83:
Org CS:
UTMRC: 9
UTMRC Desc: unknown UTM
Location Method: na

Overburden and Bedrock
Materials Interval

Formation ID: 931072413
Layer: 1
Color:
General Color:
Mat1: 23
Most Common Material: PREVIOUSLY DUG
Mat2:
Other Materials:
Mat3:
Other Materials:
Formation Top Depth: 0
Formation End Depth: 17
Formation End Depth UOM: ft

Annular Space/Abandonment
Sealing Record

Plug ID: 933114302
Layer: 1
Plug From: 0
Plug To: 2
Plug Depth UOM: ft

Annular Space/Abandonment
Sealing Record

Plug ID: 933114303
Layer: 2
Plug From: 2

Plug To: 17
Plug Depth UOM: ft

Method of Construction & Well Use

Method Construction ID:
Method Construction Code: A
Method Construction: Digging
Other Method Construction:

Pipe Information

Pipe ID: 10599436
Casing No: 1
Comment:
Alt Name:

Construction Record - Casing

Casing ID: 930088795
Layer: 1
Material: 5
Open Hole or Material: PLASTIC
Depth From:
Depth To: 17
Casing Diameter: 36
Casing Diameter UOM: inch
Casing Depth UOM: ft

Construction Record - Screen

Screen ID: 933326678
Layer: 1
Slot:
Screen Top Depth:
Screen End Depth:
Screen Material:
Screen Depth UOM: ft
Screen Diameter UOM: inch
Screen Diameter: 36

Water Details

Water ID: 933489269
Layer: 1
Kind Code: 5
Kind: Not stated
Water Found Depth: 6
Water Found Depth UOM: ft

Site:
con 1 ON

Database:
WWIS

Well ID: 1529125
Construction Date:
Primary Water Use: Domestic
Sec. Water Use:
Final Well Status: Water Supply
Water Type:
Casing Material:
Audit No: 116755
Tag:
Construction Method:

Data Entry Status:
Data Src: 1
Date Received: 9/11/1996
Selected Flag: Yes
Abandonment Rec:
Contractor: 1517
Form Version: 1
Owner:
Street Name:
County: OTTAWA-CARLETON

Elevation (m):
Elevation Reliability:
Depth to Bedrock:
Well Depth:
Overburden/Bedrock:
Pump Rate:
Static Water Level:
Flowing (Y/N):
Flow Rate:
Clear/Cloudy:

Municipality: CUMBERLAND TOWNSHIP
Site Info:
Lot:
Concession: 01
Concession Name: CON
Easting NAD83:
Northing NAD83:
Zone:
UTM Reliability:

Bore Hole Information

Bore Hole ID: 10050661
DP2BR: 8
Spatial Status:
Code OB: r
Code OB Desc: Bedrock
Open Hole:
Cluster Kind:
Date Completed: 7/29/1996
Remarks:
Elevrc Desc:
Location Source Date:
Improvement Location Source:
Improvement Location Method:
Source Revision Comment:
Supplier Comment:

Elevation:
Elevrc:
Zone: 18
East83:
North83:
Org CS:
UTMRC: 9
UTMRC Desc: unknown UTM
Location Method: na

Overburden and Bedrock

Materials Interval

Formation ID: 931071857
Layer: 3
Color: 6
General Color: BROWN
Mat1: 15
Most Common Material: LIMESTONE
Mat2: 26
Other Materials: ROCK
Mat3:
Other Materials:
Formation Top Depth: 190
Formation End Depth: 234
Formation End Depth UOM: ft

Overburden and Bedrock

Materials Interval

Formation ID: 931071855
Layer: 1
Color: 2
General Color: GREY
Mat1: 05
Most Common Material: CLAY
Mat2: 11
Other Materials: GRAVEL
Mat3: 12
Other Materials: STONES
Formation Top Depth: 0
Formation End Depth: 8
Formation End Depth UOM: ft

Overburden and Bedrock

Materials Interval

Formation ID: 931071856
Layer: 2
Color: 2
General Color: GREY
Mat1: 15
Most Common Material: LIMESTONE
Mat2: 26
Other Materials: ROCK
Mat3:
Other Materials:
Formation Top Depth: 8
Formation End Depth: 190
Formation End Depth UOM: ft

**Annular Space/Abandonment
Sealing Record**

Plug ID: 933114106
Layer: 1
Plug From: 0
Plug To: 41
Plug Depth UOM: ft

**Method of Construction & Well
Use**

Method Construction ID:
Method Construction Code: 1
Method Construction: Cable Tool
Other Method Construction:

Pipe Information

Pipe ID: 10599231
Casing No: 1
Comment:
Alt Name:

Construction Record - Casing

Casing ID: 930088514
Layer: 1
Material: 1
Open Hole or Material: STEEL
Depth From:
Depth To: 41
Casing Diameter: 6
Casing Diameter UOM: inch
Casing Depth UOM: ft

Results of Well Yield Testing

Pump Test ID: 991529125
Pump Set At:
Static Level: 100
Final Level After Pumping: 210
Recommended Pump Depth: 225
Pumping Rate: 5
Flowing Rate:
Recommended Pump Rate: 5
Levels UOM: ft
Rate UOM: GPM
Water State After Test Code: 2
Water State After Test: CLOUDY

Pumping Test Method: 1
Pumping Duration HR: 1
Pumping Duration MIN: 0
Flowing: N

Draw Down & Recovery

Pump Test Detail ID: 934907681
Test Type: Draw Down
Test Duration: 60
Test Level: 210
Test Level UOM: ft

Draw Down & Recovery

Pump Test Detail ID: 934389981
Test Type: Draw Down
Test Duration: 30
Test Level: 180
Test Level UOM: ft

Draw Down & Recovery

Pump Test Detail ID: 934659709
Test Type: Draw Down
Test Duration: 45
Test Level: 200
Test Level UOM: ft

Draw Down & Recovery

Pump Test Detail ID: 934115017
Test Type: Draw Down
Test Duration: 15
Test Level: 160
Test Level UOM: ft

Water Details

Water ID: 933489064
Layer: 1
Kind Code: 1
Kind: FRESH
Water Found Depth: 230
Water Found Depth UOM: ft

Site:

lot 1 con 1 ON

Database:
WWIS

Well ID: 1527878
Construction Date:
Primary Water Use: Domestic
Sec. Water Use:
Final Well Status: Water Supply
Water Type:
Casing Material:
Audit No: 134541
Tag:
Construction Method:
Elevation (m):
Elevation Reliability:
Depth to Bedrock:
Well Depth:
Overburden/Bedrock:

Data Entry Status:
Data Src: 1
Date Received: 4/19/1994
Selected Flag: Yes
Abandonment Rec:
Contractor: 6587
Form Version: 1
Owner:
Street Name:
County: OTTAWA-CARLETON
Municipality: CUMBERLAND TOWNSHIP
Site Info:
Lot: 001
Concession: 01
Concession Name: CON

Pump Rate:
Static Water Level:
Flowing (Y/N):
Flow Rate:
Clear/Cloudy:

Easting NAD83:
Northing NAD83:
Zone:
UTM Reliability:

Bore Hole Information

Bore Hole ID: 10049440
DP2BR: 74
Spatial Status:
Code OB: r
Code OB Desc: Bedrock
Open Hole:
Cluster Kind:
Date Completed: 12/14/1993
Remarks:
Elevrc Desc:
Location Source Date:
Improvement Location Source:
Improvement Location Method:
Source Revision Comment:
Supplier Comment:

Elevation:
Elevrc:
Zone: 18
East83:
North83:
Org CS:
UTMRC: 9
UTMRC Desc: unknown UTM
Location Method: na

Overburden and Bedrock

Materials Interval

Formation ID: 931067910
Layer: 5
Color: 8
General Color: BLACK
Mat1: 17
Most Common Material: SHALE
Mat2: 85
Other Materials: SOFT
Mat3:
Other Materials:
Formation Top Depth: 74
Formation End Depth: 75
Formation End Depth UOM: ft

Overburden and Bedrock

Materials Interval

Formation ID: 931067907
Layer: 2
Color: 2
General Color: GREY
Mat1: 28
Most Common Material: SAND
Mat2: 85
Other Materials: SOFT
Mat3:
Other Materials:
Formation Top Depth: 17
Formation End Depth: 35
Formation End Depth UOM: ft

Overburden and Bedrock

Materials Interval

Formation ID: 931067906
Layer: 1
Color: 6
General Color: BROWN

Mat1: 28
Most Common Material: SAND
Mat2: 85
Other Materials: SOFT
Mat3:
Other Materials:
Formation Top Depth: 0
Formation End Depth: 17
Formation End Depth UOM: ft

Overburden and Bedrock
Materials Interval

Formation ID: 931067909
Layer: 4
Color: 8
General Color: BLACK
Mat1: 11
Most Common Material: GRAVEL
Mat2: 73
Other Materials: HARD
Mat3:
Other Materials:
Formation Top Depth: 65
Formation End Depth: 74
Formation End Depth UOM: ft

Overburden and Bedrock
Materials Interval

Formation ID: 931067908
Layer: 3
Color: 2
General Color: GREY
Mat1: 05
Most Common Material: CLAY
Mat2: 28
Other Materials: SAND
Mat3: 85
Other Materials: SOFT
Formation Top Depth: 35
Formation End Depth: 65
Formation End Depth UOM: ft

Annular Space/Abandonment
Sealing Record

Plug ID: 933112768
Layer: 1
Plug From: 0
Plug To: 20
Plug Depth UOM: ft

Method of Construction & Well
Use

Method Construction ID:
Method Construction Code: 1
Method Construction: Cable Tool
Other Method Construction:

Pipe Information

Pipe ID: 10598010
Casing No: 1

Comment:
Alt Name:

Construction Record - Casing

Casing ID: 930086376
Layer: 2
Material:
Open Hole or Material:
Depth From:
Depth To: 75
Casing Diameter: 6
Casing Diameter UOM: inch
Casing Depth UOM: ft

Construction Record - Casing

Casing ID: 930086375
Layer: 1
Material: 1
Open Hole or Material: STEEL
Depth From:
Depth To: 74
Casing Diameter: 6
Casing Diameter UOM: inch
Casing Depth UOM: ft

Results of Well Yield Testing

Pump Test ID: 991527878
Pump Set At:
Static Level: 24
Final Level After Pumping: 40
Recommended Pump Depth: 65
Pumping Rate: 25
Flowing Rate:
Recommended Pump Rate: 8
Levels UOM: ft
Rate UOM: GPM
Water State After Test Code: 1
Water State After Test: CLEAR
Pumping Test Method: 2
Pumping Duration HR: 1
Pumping Duration MIN: 0
Flowing: N

Draw Down & Recovery

Pump Test Detail ID: 934111776
Test Type: Recovery
Test Duration: 15
Test Level: 24
Test Level UOM: ft

Draw Down & Recovery

Pump Test Detail ID: 934904285
Test Type: Recovery
Test Duration: 60
Test Level: 24
Test Level UOM: ft

Draw Down & Recovery

Pump Test Detail ID: 934655914
Test Type: Recovery
Test Duration: 45
Test Level: 24
Test Level UOM: ft

Draw Down & Recovery

Pump Test Detail ID: 934386585
Test Type: Recovery
Test Duration: 30
Test Level: 24
Test Level UOM: ft

Water Details

Water ID: 933487418
Layer: 1
Kind Code: 1
Kind: FRESH
Water Found Depth: 74
Water Found Depth UOM: ft

Site:

lot 2 con 1 ON

Database:
WWIS

Well ID: 1531428
Construction Date:
Primary Water Use: Domestic
Sec. Water Use:
Final Well Status: Water Supply
Water Type:
Casing Material:
Audit No: 221724
Tag:
Construction Method:
Elevation (m):
Elevation Reliability:
Depth to Bedrock:
Well Depth:
Overburden/Bedrock:
Pump Rate:
Static Water Level:
Flowing (Y/N):
Flow Rate:
Clear/Cloudy:

Data Entry Status:
Data Src: 1
Date Received: 10/12/2000
Selected Flag: Yes
Abandonment Rec:
Contractor: 1119
Form Version: 1
Owner:
Street Name:
County: OTTAWA-CARLETON
Municipality: GLOUCESTER TOWNSHIP
Site Info:
Lot: 002
Concession: 01
Concession Name: CON
Easting NAD83:
Northing NAD83:
Zone:
UTM Reliability:

Bore Hole Information

Bore Hole ID: 10052962
DP2BR: 67
Spatial Status:
Code OB: r
Code OB Desc: Bedrock
Open Hole:
Cluster Kind:
Date Completed: 8/18/2000
Remarks:
Elevrc Desc:
Location Source Date:
Improvement Location Source:
Improvement Location Method:
Source Revision Comment:
Supplier Comment:

Elevation:
Elevrc:
Zone: 18
East83:
North83:
Org CS:
UTMRC: 9
UTMRC Desc: unknown UTM
Location Method: na

Overburden and Bedrock
Materials Interval

Formation ID: 931078474
Layer: 2
Color: 2
General Color: GREY
Mat1: 15
Most Common Material: LIMESTONE
Mat2:
Other Materials:
Mat3:
Other Materials:
Formation Top Depth: 67
Formation End Depth: 181
Formation End Depth UOM: ft

Overburden and Bedrock
Materials Interval

Formation ID: 931078473
Layer: 1
Color:
General Color:
Mat1: 05
Most Common Material: CLAY
Mat2: 81
Other Materials: SANDY
Mat3: 11
Other Materials: GRAVEL
Formation Top Depth: 0
Formation End Depth: 67
Formation End Depth UOM: ft

Overburden and Bedrock
Materials Interval

Formation ID: 931078475
Layer: 3
Color: 2
General Color: GREY
Mat1: 18
Most Common Material: SANDSTONE
Mat2:
Other Materials:
Mat3:
Other Materials:
Formation Top Depth: 181
Formation End Depth: 220
Formation End Depth UOM: ft

Annular Space/Abandonment
Sealing Record

Plug ID: 933116597
Layer: 1
Plug From: 2
Plug To: 72
Plug Depth UOM: ft

Method of Construction & Well
Use

Method Construction ID:
Method Construction Code: 5

Method Construction: Air Percussion
Other Method Construction:

Pipe Information

Pipe ID: 10601532
Casing No: 1
Comment:
Alt Name:

Construction Record - Casing

Casing ID: 930092673
Layer: 3
Material: 4
Open Hole or Material: OPEN HOLE
Depth From:
Depth To:
Casing Diameter: 6
Casing Diameter UOM: inch
Casing Depth UOM: ft

Construction Record - Casing

Casing ID: 930092672
Layer: 2
Material: 1
Open Hole or Material: STEEL
Depth From:
Depth To:
Casing Diameter: 6
Casing Diameter UOM: inch
Casing Depth UOM: ft

Construction Record - Casing

Casing ID: 930092671
Layer: 1
Material: 4
Open Hole or Material: OPEN HOLE
Depth From:
Depth To:
Casing Diameter: 8
Casing Diameter UOM: inch
Casing Depth UOM: ft

Results of Well Yield Testing

Pump Test ID: 991531428
Pump Set At:
Static Level: 40
Final Level After Pumping: 180
Recommended Pump Depth: 180
Pumping Rate: 7
Flowing Rate:
Recommended Pump Rate: 7
Levels UOM: ft
Rate UOM: GPM
Water State After Test Code: 2
Water State After Test: CLOUDY
Pumping Test Method: 1
Pumping Duration HR: 1
Pumping Duration MIN:
Flowing: N

Draw Down & Recovery

Pump Test Detail ID: 934657570
Test Type: Recovery
Test Duration: 45
Test Level: 40
Test Level UOM: ft

Draw Down & Recovery

Pump Test Detail ID: 934914461
Test Type: Recovery
Test Duration: 60
Test Level: 40
Test Level UOM: ft

Draw Down & Recovery

Pump Test Detail ID: 934397052
Test Type: Recovery
Test Duration: 30
Test Level: 40
Test Level UOM: ft

Draw Down & Recovery

Pump Test Detail ID: 934112880
Test Type: Recovery
Test Duration: 15
Test Level: 40
Test Level UOM: ft

Water Details

Water ID: 933491874
Layer: 1
Kind Code: 1
Kind: FRESH
Water Found Depth: 210
Water Found Depth UOM: ft

Site: lot 37 con 1 ON

Database:
WWIS

Well ID: 1513204
Construction Date:
Primary Water Use: Domestic
Sec. Water Use: 0
Final Well Status: Water Supply
Water Type:
Casing Material:
Audit No:
Tag:
Construction Method:
Elevation (m):
Elevation Reliability:
Depth to Bedrock:
Well Depth:
Overburden/Bedrock:
Pump Rate:
Static Water Level:
Flowing (Y/N):
Flow Rate:
Clear/Cloudy:

Data Entry Status:
Data Src: 1
Date Received: 12/29/1959
Selected Flag: Yes
Abandonment Rec:
Contractor: 2311
Form Version: 1
Owner:
Street Name:
County: OTTAWA-CARLETON
Municipality: CUMBERLAND TOWNSHIP
Site Info:
Lot: 037
Concession: 01
Concession Name: OF
Easting NAD83:
Northing NAD83:
Zone:
UTM Reliability:

Bore Hole Information

Bore Hole ID: 10035192
DP2BR: 40
Spatial Status:
Code OB: r
Code OB Desc: Bedrock
Open Hole:
Cluster Kind:
Date Completed: 12/21/1959
Remarks:
Elevrc Desc:
Location Source Date:
Improvement Location Source:
Improvement Location Method:
Source Revision Comment:
Supplier Comment:

Elevation:
Elevrc:
Zone: 18
East83:
North83:
Org CS:
UTMRC: 9
UTMRC Desc: unknown UTM
Location Method: na

Overburden and Bedrock

Materials Interval

Formation ID: 931022680
Layer: 1
Color: 3
General Color: BLUE
Mat1: 05
Most Common Material: CLAY
Mat2:
Other Materials:
Mat3:
Other Materials:
Formation Top Depth: 0
Formation End Depth: 40
Formation End Depth UOM: ft

Overburden and Bedrock

Materials Interval

Formation ID: 931022681
Layer: 2
Color:
General Color:
Mat1: 15
Most Common Material: LIMESTONE
Mat2:
Other Materials:
Mat3:
Other Materials:
Formation Top Depth: 40
Formation End Depth: 86
Formation End Depth UOM: ft

Method of Construction & Well

Use

Method Construction ID:
Method Construction Code: 1
Method Construction: Cable Tool
Other Method Construction:

Pipe Information

Pipe ID: 10583762
Casing No: 1

Comment:
Alt Name:

Construction Record - Casing

Casing ID: 930062361
Layer: 1
Material: 1
Open Hole or Material: STEEL
Depth From:
Depth To: 41
Casing Diameter: 4
Casing Diameter UOM: inch
Casing Depth UOM: ft

Construction Record - Casing

Casing ID: 930062362
Layer: 2
Material: 4
Open Hole or Material: OPEN HOLE
Depth From:
Depth To: 86
Casing Diameter: 4
Casing Diameter UOM: inch
Casing Depth UOM: ft

Results of Well Yield Testing

Pump Test ID: 991513204
Pump Set At:
Static Level: 16
Final Level After Pumping: 30
Recommended Pump Depth: 24
Pumping Rate: 12
Flowing Rate:
Recommended Pump Rate: 10
Levels UOM: ft
Rate UOM: GPM
Water State After Test Code: 1
Water State After Test: CLEAR
Pumping Test Method: 1
Pumping Duration HR: 1
Pumping Duration MIN: 0
Flowing: N

Water Details

Water ID: 933468707
Layer: 1
Kind Code: 3
Kind: SULPHUR
Water Found Depth: 40
Water Found Depth UOM: ft

Water Details

Water ID: 933468708
Layer: 2
Kind Code: 5
Kind: Not stated
Water Found Depth: 56
Water Found Depth UOM: ft

Site:

lot 2 con 1 ON

Database:
WWIS

Well ID: 1519855
Construction Date:
Primary Water Use: Domestic
Sec. Water Use:
Final Well Status: Water Supply
Water Type:
Casing Material:
Audit No:
Tag:
Construction Method:
Elevation (m):
Elevation Reliability:
Depth to Bedrock:
Well Depth:
Overburden/Bedrock:
Pump Rate:
Static Water Level:
Flowing (Y/N):
Flow Rate:
Clear/Cloudy:

Data Entry Status:
Data Src: 1
Date Received: 9/13/1985
Selected Flag: Yes
Abandonment Rec:
Contractor: 2351
Form Version: 1
Owner:
Street Name:
County: OTTAWA-CARLETON
Municipality: CUMBERLAND TOWNSHIP
Site Info:
Lot: 002
Concession: 01
Concession Name: OF
Easting NAD83:
Northing NAD83:
Zone:
UTM Reliability:

Bore Hole Information

Bore Hole ID: 10041708
DP2BR: 11
Spatial Status:
Code OB: r
Code OB Desc: Bedrock
Open Hole:
Cluster Kind:
Date Completed: 7/18/1985
Remarks:
Elevrc Desc:
Location Source Date:
Improvement Location Source:
Improvement Location Method:
Source Revision Comment:
Supplier Comment:

Elevation:
Elevrc:
Zone: 18
East83:
North83:
Org CS:
UTMRC: 9
UTMRC Desc: unknown UTM
Location Method: na

Overburden and Bedrock
Materials Interval

Formation ID: 931042961
Layer: 2
Color: 3
General Color: BLUE
Mat1: 17
Most Common Material: SHALE
Mat2:
Other Materials:
Mat3:
Other Materials:
Formation Top Depth: 11
Formation End Depth: 180
Formation End Depth UOM: ft

Overburden and Bedrock
Materials Interval

Formation ID: 931042960
Layer: 1
Color: 6
General Color: BROWN

Mat1: 14
Most Common Material: HARDPAN
Mat2:
Other Materials:
Mat3:
Other Materials:
Formation Top Depth: 0
Formation End Depth: 11
Formation End Depth UOM: ft

**Overburden and Bedrock
Materials Interval**

Formation ID: 931042962
Layer: 3
Color: 8
General Color: BLACK
Mat1: 17
Most Common Material: SHALE
Mat2:
Other Materials:
Mat3:
Other Materials:
Formation Top Depth: 180
Formation End Depth: 210
Formation End Depth UOM: ft

**Method of Construction & Well
Use**

Method Construction ID:
Method Construction Code: 1
Method Construction: Cable Tool
Other Method Construction:

Pipe Information

Pipe ID: 10590278
Casing No: 1
Comment:
Alt Name:

Construction Record - Casing

Casing ID: 930072817
Layer: 1
Material: 1
Open Hole or Material: STEEL
Depth From:
Depth To: 44
Casing Diameter: 6
Casing Diameter UOM: inch
Casing Depth UOM: ft

Results of Well Yield Testing

Pump Test ID: 991519855
Pump Set At:
Static Level: 170
Final Level After Pumping: 180
Recommended Pump Depth: 204
Pumping Rate: 17
Flowing Rate:
Recommended Pump Rate: 0
Levels UOM: ft

Rate UOM: GPM
Water State After Test Code: 2
Water State After Test: CLOUDY
Pumping Test Method: 2
Pumping Duration HR: 1
Pumping Duration MIN: 0
Flowing: N

Draw Down & Recovery

Pump Test Detail ID: 934895204
Test Type: Draw Down
Test Duration: 60
Test Level: 180
Test Level UOM: ft

Draw Down & Recovery

Pump Test Detail ID: 934384464
Test Type: Draw Down
Test Duration: 30
Test Level: 180
Test Level UOM: ft

Draw Down & Recovery

Pump Test Detail ID: 934109732
Test Type: Draw Down
Test Duration: 15
Test Level: 180
Test Level UOM: ft

Draw Down & Recovery

Pump Test Detail ID: 934655004
Test Type: Draw Down
Test Duration: 45
Test Level: 180
Test Level UOM: ft

Water Details

Water ID: 933476944
Layer: 1
Kind Code: 1
Kind: FRESH
Water Found Depth: 203
Water Found Depth UOM: ft

Site:

lot 1 con 1 ON

Database:
WWIS

Well ID: 1519987
Construction Date:
Primary Water Use: Domestic
Sec. Water Use:
Final Well Status: Water Supply
Water Type:
Casing Material:
Audit No:
Tag:
Construction Method:
Elevation (m):
Elevation Reliability:

Data Entry Status:
Data Src: 1
Date Received: 10/22/1985
Selected Flag: Yes
Abandonment Rec:
Contractor: 4550
Form Version: 1
Owner:
Street Name:
County: OTTAWA-CARLETON
Municipality: CUMBERLAND TOWNSHIP
Site Info:

Depth to Bedrock:	Lot:	001
Well Depth:	Concession:	01
Overburden/Bedrock:	Concession Name:	OF
Pump Rate:	Easting NAD83:	
Static Water Level:	Northing NAD83:	
Flowing (Y/N):	Zone:	
Flow Rate:	UTM Reliability:	
Clear/Cloudy:		

Bore Hole Information

Bore Hole ID:	10041837	Elevation:	
DP2BR:	68	Elevrc:	
Spatial Status:		Zone:	18
Code OB:	r	East83:	
Code OB Desc:	Bedrock	North83:	
Open Hole:		Org CS:	
Cluster Kind:		UTMRC:	9
Date Completed:	11/23/1984	UTMRC Desc:	unknown UTM
Remarks:		Location Method:	na
Elevrc Desc:			
Location Source Date:			
Improvement Location Source:			
Improvement Location Method:			
Source Revision Comment:			
Supplier Comment:			

Overburden and Bedrock

Materials Interval

Formation ID:	931043372
Layer:	3
Color:	2
General Color:	GREY
Mat1:	11
Most Common Material:	GRAVEL
Mat2:	79
Other Materials:	PACKED
Mat3:	
Other Materials:	
Formation Top Depth:	40
Formation End Depth:	68
Formation End Depth UOM:	ft

Overburden and Bedrock

Materials Interval

Formation ID:	931043373
Layer:	4
Color:	2
General Color:	GREY
Mat1:	15
Most Common Material:	LIMESTONE
Mat2:	73
Other Materials:	HARD
Mat3:	
Other Materials:	
Formation Top Depth:	68
Formation End Depth:	73
Formation End Depth UOM:	ft

Overburden and Bedrock

Materials Interval

Formation ID:	931043371
----------------------	-----------

Layer: 2
Color: 2
General Color: GREY
Mat1: 05
Most Common Material: CLAY
Mat2: 85
Other Materials: SOFT
Mat3:
Other Materials:
Formation Top Depth: 10
Formation End Depth: 40
Formation End Depth UOM: ft

Overburden and Bedrock
Materials Interval

Formation ID: 931043370
Layer: 1
Color: 6
General Color: BROWN
Mat1: 28
Most Common Material: SAND
Mat2: 77
Other Materials: LOOSE
Mat3:
Other Materials:
Formation Top Depth: 0
Formation End Depth: 10
Formation End Depth UOM: ft

Annular Space/Abandonment
Sealing Record

Plug ID: 933108956
Layer: 1
Plug From: 0
Plug To: 20
Plug Depth UOM: ft

Method of Construction & Well
Use

Method Construction ID:
Method Construction Code: 1
Method Construction: Cable Tool
Other Method Construction:

Pipe Information

Pipe ID: 10590407
Casing No: 1
Comment:
Alt Name:

Construction Record - Casing

Casing ID: 930073042
Layer: 2
Material: 4
Open Hole or Material: OPEN HOLE
Depth From:
Depth To: 73
Casing Diameter: 6
Casing Diameter UOM: inch
Casing Depth UOM: ft

Construction Record - Casing

Casing ID: 930073041
Layer: 1
Material: 1
Open Hole or Material: STEEL
Depth From:
Depth To: 68
Casing Diameter: 6
Casing Diameter UOM: inch
Casing Depth UOM: ft

Results of Well Yield Testing

Pump Test ID: 991519987
Pump Set At:
Static Level: 20
Final Level After Pumping: 50
Recommended Pump Depth: 50
Pumping Rate: 10
Flowing Rate:
Recommended Pump Rate: 6
Levels UOM: ft
Rate UOM: GPM
Water State After Test Code: 1
Water State After Test: CLEAR
Pumping Test Method: 2
Pumping Duration HR: 1
Pumping Duration MIN: 0
Flowing: N

Draw Down & Recovery

Pump Test Detail ID: 934654424
Test Type: Draw Down
Test Duration: 45
Test Level: 50
Test Level UOM: ft

Draw Down & Recovery

Pump Test Detail ID: 934110269
Test Type: Draw Down
Test Duration: 15
Test Level: 50
Test Level UOM: ft

Draw Down & Recovery

Pump Test Detail ID: 934376234
Test Type: Draw Down
Test Duration: 30
Test Level: 50
Test Level UOM: ft

Draw Down & Recovery

Pump Test Detail ID: 934904372
Test Type: Draw Down
Test Duration: 60
Test Level: 50
Test Level UOM: ft

Water Details

Water ID: 933477109
Layer: 1
Kind Code: 3
Kind: SULPHUR
Water Found Depth: 70
Water Found Depth UOM: ft

Site:
lot 1 con 1 ON

Database:
WWIS

Well ID: 1519999
Construction Date:
Primary Water Use: Domestic
Sec. Water Use:
Final Well Status: Water Supply
Water Type:
Casing Material:
Audit No:
Tag:
Construction Method:
Elevation (m):
Elevation Reliability:
Depth to Bedrock:
Well Depth:
Overburden/Bedrock:
Pump Rate:
Static Water Level:
Flowing (Y/N):
Flow Rate:
Clear/Cloudy:

Data Entry Status:
Data Src: 1
Date Received: 10/22/1985
Selected Flag: Yes
Abandonment Rec:
Contractor: 4550
Form Version: 1
Owner:
Street Name:
County: OTTAWA-CARLETON
Municipality: CUMBERLAND TOWNSHIP
Site Info:
Lot: 001
Concession: 01
Concession Name:
Easting NAD83:
Northing NAD83:
Zone:
UTM Reliability:

Bore Hole Information

Bore Hole ID: 10041849
DP2BR: 100
Spatial Status:
Code OB: r
Code OB Desc: Bedrock
Open Hole:
Cluster Kind:
Date Completed: 6/3/1985
Remarks:
Elevrc Desc:
Location Source Date:
Improvement Location Source:
Improvement Location Method:
Source Revision Comment:
Supplier Comment:

Elevation:
Elevrc:
Zone: 18
East83:
North83:
Org CS:
UTMRC: 9
UTMRC Desc: unknown UTM
Location Method: na

Overburden and Bedrock Materials Interval

Formation ID: 931043411
Layer: 1
Color: 6
General Color: BROWN
Mat1: 05
Most Common Material: CLAY
Mat2: 79
Other Materials: PACKED
Mat3:
Other Materials:
Formation Top Depth: 0
Formation End Depth: 10

Formation End Depth UOM: ft

**Overburden and Bedrock
Materials Interval**

Formation ID: 931043414
Layer: 4
Color: 2
General Color: GREY
Mat1: 15
Most Common Material: LIMESTONE
Mat2: 73
Other Materials: HARD
Mat3:
Other Materials:
Formation Top Depth: 100
Formation End Depth: 110
Formation End Depth UOM: ft

**Overburden and Bedrock
Materials Interval**

Formation ID: 931043412
Layer: 2
Color: 2
General Color: GREY
Mat1: 05
Most Common Material: CLAY
Mat2: 28
Other Materials: SAND
Mat3: 85
Other Materials: SOFT
Formation Top Depth: 10
Formation End Depth: 95
Formation End Depth UOM: ft

**Overburden and Bedrock
Materials Interval**

Formation ID: 931043413
Layer: 3
Color: 2
General Color: GREY
Mat1: 11
Most Common Material: GRAVEL
Mat2: 28
Other Materials: SAND
Mat3: 77
Other Materials: LOOSE
Formation Top Depth: 95
Formation End Depth: 100
Formation End Depth UOM: ft

**Annular Space/Abandonment
Sealing Record**

Plug ID: 933108964
Layer: 1
Plug From: 0
Plug To: 20
Plug Depth UOM: ft

**Method of Construction & Well
Use**

Method Construction ID:
Method Construction Code: 1
Method Construction: Cable Tool
Other Method Construction:

Pipe Information

Pipe ID: 10590419
Casing No: 1
Comment:
Alt Name:

Construction Record - Casing

Casing ID: 930073065
Layer: 1
Material: 1
Open Hole or Material: STEEL
Depth From:
Depth To: 100
Casing Diameter: 6
Casing Diameter UOM: inch
Casing Depth UOM: ft

Construction Record - Casing

Casing ID: 930073066
Layer: 2
Material: 4
Open Hole or Material: OPEN HOLE
Depth From:
Depth To: 110
Casing Diameter: 6
Casing Diameter UOM: inch
Casing Depth UOM: ft

Results of Well Yield Testing

Pump Test ID: 991519999
Pump Set At:
Static Level: 40
Final Level After Pumping: 80
Recommended Pump Depth: 95
Pumping Rate: 10
Flowing Rate:
Recommended Pump Rate: 8
Levels UOM: ft
Rate UOM: GPM
Water State After Test Code: 1
Water State After Test: CLEAR
Pumping Test Method: 2
Pumping Duration HR: 1
Pumping Duration MIN: 0
Flowing: N

Draw Down & Recovery

Pump Test Detail ID: 934110281
Test Type: Draw Down
Test Duration: 15
Test Level: 80
Test Level UOM: ft

Draw Down & Recovery

Pump Test Detail ID: 934904384
Test Type: Draw Down
Test Duration: 60
Test Level: 80
Test Level UOM: ft

Draw Down & Recovery

Pump Test Detail ID: 934654436
Test Type: Draw Down
Test Duration: 45
Test Level: 80
Test Level UOM: ft

Draw Down & Recovery

Pump Test Detail ID: 934376246
Test Type: Draw Down
Test Duration: 30
Test Level: 80
Test Level UOM: ft

Water Details

Water ID: 933477121
Layer: 1
Kind Code: 1
Kind: FRESH
Water Found Depth: 105
Water Found Depth UOM: ft

Site:
con 1 ON

Database:
WWIS

Well ID:	1521092	Data Entry Status:	
Construction Date:		Data Src:	1
Primary Water Use:	Domestic	Date Received:	1/2/1987
Sec. Water Use:		Selected Flag:	Yes
Final Well Status:	Water Supply	Abandonment Rec:	
Water Type:		Contractor:	1504
Casing Material:		Form Version:	1
Audit No:	NA	Owner:	
Tag:		Street Name:	
Construction Method:		County:	OTTAWA-CARLETON
Elevation (m):		Municipality:	CUMBERLAND TOWNSHIP
Elevation Reliability:		Site Info:	
Depth to Bedrock:		Lot:	
Well Depth:		Concession:	01
Overburden/Bedrock:		Concession Name:	OS
Pump Rate:		Easting NAD83:	
Static Water Level:		Northing NAD83:	
Flowing (Y/N):		Zone:	
Flow Rate:		UTM Reliability:	
Clear/Cloudy:			

Bore Hole Information

Bore Hole ID:	10042929	Elevation:	
DP2BR:	289	Elevrc:	
Spatial Status:		Zone:	18
Code OB:	r	East83:	
Code OB Desc:	Bedrock	North83:	
Open Hole:		Org CS:	
Cluster Kind:		UTMRC:	9

Date Completed: 10/27/1986

Remarks:

Elevrc Desc:

Location Source Date:

Improvement Location Source:

Improvement Location Method:

Source Revision Comment:

Supplier Comment:

UTMRC Desc:

unknown UTM

Location Method:

na

Overburden and Bedrock

Materials Interval

Formation ID: 931046803

Layer: 5

Color: 2

General Color: GREY

Mat1: 15

Most Common Material: LIMESTONE

Mat2:

Other Materials:

Mat3:

Other Materials:

Formation Top Depth: 289

Formation End Depth: 296

Formation End Depth UOM: ft

Overburden and Bedrock

Materials Interval

Formation ID: 931046799

Layer: 1

Color: 5

General Color: YELLOW

Mat1: 28

Most Common Material: SAND

Mat2:

Other Materials:

Mat3:

Other Materials:

Formation Top Depth: 0

Formation End Depth: 6

Formation End Depth UOM: ft

Overburden and Bedrock

Materials Interval

Formation ID: 931046800

Layer: 2

Color: 2

General Color: GREY

Mat1: 05

Most Common Material: CLAY

Mat2:

Other Materials:

Mat3:

Other Materials:

Formation Top Depth: 6

Formation End Depth: 274

Formation End Depth UOM: ft

Overburden and Bedrock

Materials Interval

Formation ID: 931046802

Layer: 4

Color: 2
General Color: GREY
Mat1: 28
Most Common Material: SAND
Mat2: 11
Other Materials: GRAVEL
Mat3:
Other Materials:
Formation Top Depth: 287
Formation End Depth: 289
Formation End Depth UOM: ft

**Overburden and Bedrock
Materials Interval**

Formation ID: 931046801
Layer: 3
Color: 2
General Color: GREY
Mat1: 28
Most Common Material: SAND
Mat2: 11
Other Materials: GRAVEL
Mat3: 13
Other Materials: BOULDERS
Formation Top Depth: 274
Formation End Depth: 287
Formation End Depth UOM: ft

**Method of Construction & Well
Use**

Method Construction ID:
Method Construction Code: 4
Method Construction: Rotary (Air)
Other Method Construction:

Pipe Information

Pipe ID: 10591499
Casing No: 1
Comment:
Alt Name:

Construction Record - Casing

Casing ID: 930074929
Layer: 2
Material: 4
Open Hole or Material: OPEN HOLE
Depth From:
Depth To: 296
Casing Diameter: 6
Casing Diameter UOM: inch
Casing Depth UOM: ft

Construction Record - Casing

Casing ID: 930074928
Layer: 1
Material: 1
Open Hole or Material: STEEL
Depth From:
Depth To: 291
Casing Diameter: 6

Casing Diameter UOM: inch
Casing Depth UOM: ft

Results of Well Yield Testing

Pump Test ID: 991521092
Pump Set At:
Static Level: 15
Final Level After Pumping:
Recommended Pump Depth: 30
Pumping Rate: 150
Flowing Rate:
Recommended Pump Rate: 12
Levels UOM: ft
Rate UOM: GPM
Water State After Test Code: 1
Water State After Test: CLEAR
Pumping Test Method: 1
Pumping Duration HR: 2
Pumping Duration MIN: 0
Flowing: N

Draw Down & Recovery

Pump Test Detail ID: 934389619
Test Type: Recovery
Test Duration: 30
Test Level: 15
Test Level UOM: ft

Draw Down & Recovery

Pump Test Detail ID: 934908279
Test Type: Recovery
Test Duration: 60
Test Level: 15
Test Level UOM: ft

Draw Down & Recovery

Pump Test Detail ID: 934650632
Test Type: Recovery
Test Duration: 45
Test Level: 15
Test Level UOM: ft

Draw Down & Recovery

Pump Test Detail ID: 934105381
Test Type: Recovery
Test Duration: 15
Test Level: 21
Test Level UOM: ft

Water Details

Water ID: 933478542
Layer: 1
Kind Code: 1
Kind: FRESH
Water Found Depth: 296
Water Found Depth UOM: ft

Site:

con 1 ON

Database:
WWIS

Well ID: 1521098
Construction Date:
Primary Water Use: Domestic
Sec. Water Use:
Final Well Status: Water Supply
Water Type:
Casing Material:
Audit No: NA
Tag:
Construction Method:
Elevation (m):
Elevation Reliability:
Depth to Bedrock:
Well Depth:
Overburden/Bedrock:
Pump Rate:
Static Water Level:
Flowing (Y/N):
Flow Rate:
Clear/Cloudy:

Data Entry Status:
Data Src: 1
Date Received: 1/2/1987
Selected Flag: Yes
Abandonment Rec:
Contractor: 1504
Form Version: 1
Owner:
Street Name:
County: OTTAWA-CARLETON
Municipality: CUMBERLAND TOWNSHIP
Site Info:
Lot:
Concession: 01
Concession Name: OS
Easting NAD83:
Northing NAD83:
Zone:
UTM Reliability:

Bore Hole Information

Bore Hole ID: 10042935
DP2BR: 0
Spatial Status:
Code OB: h
Code OB Desc: Mixed in a Layer
Open Hole:
Cluster Kind:
Date Completed: 11/13/1986
Remarks:
Elevrc Desc:
Location Source Date:
Improvement Location Source:
Improvement Location Method:
Source Revision Comment:
Supplier Comment:

Elevation:
Elevrc:
Zone: 18
East83:
North83:
Org CS:
UTMRC: 9
UTMRC Desc: unknown UTM
Location Method: na

Overburden and Bedrock
Materials Interval

Formation ID: 931046821
Layer: 1
Color: 2
General Color: GREY
Mat1: 05
Most Common Material: CLAY
Mat2: 15
Other Materials: LIMESTONE
Mat3: 71
Other Materials: FRACTURED
Formation Top Depth: 0
Formation End Depth: 13
Formation End Depth UOM: ft

Overburden and Bedrock
Materials Interval

Formation ID: 931046822
Layer: 2
Color: 2
General Color: GREY

Mat1: 15
Most Common Material: LIMESTONE
Mat2:
Other Materials:
Mat3:
Other Materials:
Formation Top Depth: 13
Formation End Depth: 305
Formation End Depth UOM: ft

Method of Construction & Well Use

Method Construction ID:
Method Construction Code: 4
Method Construction: Rotary (Air)
Other Method Construction:

Pipe Information

Pipe ID: 10591505
Casing No: 1
Comment:
Alt Name:

Construction Record - Casing

Casing ID: 930074940
Layer: 2
Material: 4
Open Hole or Material: OPEN HOLE
Depth From:
Depth To: 305
Casing Diameter: 6
Casing Diameter UOM: inch
Casing Depth UOM: ft

Construction Record - Casing

Casing ID: 930074939
Layer: 1
Material: 1
Open Hole or Material: STEEL
Depth From:
Depth To: 21
Casing Diameter: 6
Casing Diameter UOM: inch
Casing Depth UOM: ft

Results of Well Yield Testing

Pump Test ID: 991521098
Pump Set At:
Static Level: 20
Final Level After Pumping: 305
Recommended Pump Depth: 290
Pumping Rate: 3
Flowing Rate:
Recommended Pump Rate: 3
Levels UOM: ft
Rate UOM: GPM
Water State After Test Code: 1
Water State After Test: CLEAR
Pumping Test Method: 1
Pumping Duration HR: 1

Pumping Duration MIN: 0
Flowing: N

Draw Down & Recovery

Pump Test Detail ID: 934650638
Test Type: Recovery
Test Duration: 45
Test Level: 176
Test Level UOM: ft

Draw Down & Recovery

Pump Test Detail ID: 934389625
Test Type: Recovery
Test Duration: 30
Test Level: 221
Test Level UOM: ft

Draw Down & Recovery

Pump Test Detail ID: 934105387
Test Type: Recovery
Test Duration: 15
Test Level: 264
Test Level UOM: ft

Draw Down & Recovery

Pump Test Detail ID: 934908285
Test Type: Recovery
Test Duration: 60
Test Level: 137
Test Level UOM: ft

Water Details

Water ID: 933478551
Layer: 1
Kind Code: 1
Kind: FRESH
Water Found Depth: 305
Water Found Depth UOM: ft

Site:
con 1 ON

Database:
WWIS

Well ID: 1521838
Construction Date:
Primary Water Use: Domestic
Sec. Water Use:
Final Well Status: Water Supply
Water Type:
Casing Material:
Audit No: NA
Tag:
Construction Method:
Elevation (m):
Elevation Reliability:
Depth to Bedrock:
Well Depth:
Overburden/Bedrock:
Pump Rate:
Static Water Level:

Data Entry Status:
Data Src: 1
Date Received: 10/22/1987
Selected Flag: Yes
Abandonment Rec:
Contractor: 1504
Form Version: 1
Owner:
Street Name:
County: OTTAWA-CARLETON
Municipality: CUMBERLAND TOWNSHIP
Site Info:
Lot:
Concession: 01
Concession Name:
Easting NAD83:
Northing NAD83:

Flowing (Y/N):
Flow Rate:
Clear/Cloudy:

Zone:
UTM Reliability:

Bore Hole Information

Bore Hole ID: 10043651
DP2BR: 44
Spatial Status:
Code OB: r
Code OB Desc: Bedrock
Open Hole:
Cluster Kind:
Date Completed: 9/15/1987
Remarks:
Elevrc Desc:
Location Source Date:
Improvement Location Source:
Improvement Location Method:
Source Revision Comment:
Supplier Comment:

Elevation:
Elevrc:
Zone: 18
East83:
North83:
Org CS:
UTMRC: 9
UTMRC Desc: unknown UTM
Location Method: na

Overburden and Bedrock
Materials Interval

Formation ID: 931049327
Layer: 3
Color: 2
General Color: GREY
Mat1: 11
Most Common Material: GRAVEL
Mat2:
Other Materials:
Mat3:
Other Materials:
Formation Top Depth: 42
Formation End Depth: 44
Formation End Depth UOM: ft

Overburden and Bedrock
Materials Interval

Formation ID: 931049325
Layer: 1
Color:
General Color:
Mat1: 02
Most Common Material: TOPSOIL
Mat2:
Other Materials:
Mat3:
Other Materials:
Formation Top Depth: 0
Formation End Depth: 1
Formation End Depth UOM: ft

Overburden and Bedrock
Materials Interval

Formation ID: 931049328
Layer: 4
Color: 2
General Color: GREY
Mat1: 15
Most Common Material: LIMESTONE

Mat2:
Other Materials:
Mat3:
Other Materials:
Formation Top Depth: 44
Formation End Depth: 70
Formation End Depth UOM: ft

**Overburden and Bedrock
Materials Interval**

Formation ID: 931049326
Layer: 2
Color: 2
General Color: GREY
Mat1: 05
Most Common Material: CLAY
Mat2:
Other Materials:
Mat3:
Other Materials:
Formation Top Depth: 1
Formation End Depth: 42
Formation End Depth UOM: ft

**Method of Construction & Well
Use**

Method Construction ID:
Method Construction Code: 4
Method Construction: Rotary (Air)
Other Method Construction:

Pipe Information

Pipe ID: 10592221
Casing No: 1
Comment:
Alt Name:

Construction Record - Casing

Casing ID: 930076270
Layer: 2
Material: 4
Open Hole or Material: OPEN HOLE
Depth From:
Depth To: 70
Casing Diameter: 6
Casing Diameter UOM: inch
Casing Depth UOM: ft

Construction Record - Casing

Casing ID: 930076269
Layer: 1
Material: 1
Open Hole or Material: STEEL
Depth From:
Depth To: 46
Casing Diameter: 6
Casing Diameter UOM: inch
Casing Depth UOM: ft

Results of Well Yield Testing

Pump Test ID: 991521838
Pump Set At:
Static Level: 33
Final Level After Pumping: 70
Recommended Pump Depth: 55
Pumping Rate: 20
Flowing Rate:
Recommended Pump Rate: 20
Levels UOM: ft
Rate UOM: GPM
Water State After Test Code: 2
Water State After Test: CLOUDY
Pumping Test Method: 1
Pumping Duration HR: 1
Pumping Duration MIN: 0
Flowing: N

Draw Down & Recovery

Pump Test Detail ID: 934108132
Test Type: Recovery
Test Duration: 15
Test Level: 33
Test Level UOM: ft

Draw Down & Recovery

Pump Test Detail ID: 934910606
Test Type: Recovery
Test Duration: 60
Test Level: 33
Test Level UOM: ft

Draw Down & Recovery

Pump Test Detail ID: 934391256
Test Type: Recovery
Test Duration: 30
Test Level: 33
Test Level UOM: ft

Draw Down & Recovery

Pump Test Detail ID: 934653375
Test Type: Recovery
Test Duration: 45
Test Level: 33
Test Level UOM: ft

Water Details

Water ID: 933479545
Layer: 1
Kind Code: 1
Kind: FRESH
Water Found Depth: 70
Water Found Depth UOM: ft

Site: lot 1 con 1 ON

Database:
[WWIS](#)

Well ID: 1523276

Data Entry Status:

Construction Date:
Primary Water Use: Domestic
Sec. Water Use:
Final Well Status: Water Supply
Water Type:
Casing Material:
Audit No: 17793
Tag:
Construction Method:
Elevation (m):
Elevation Reliability:
Depth to Bedrock:
Well Depth:
Overburden/Bedrock:
Pump Rate:
Static Water Level:
Flowing (Y/N):
Flow Rate:
Clear/Cloudy:

Data Src: 1
Date Received: 3/7/1989
Selected Flag: Yes
Abandonment Rec:
Contractor: 1504
Form Version: 1
Owner:
Street Name:
County: OTTAWA-CARLETON
Municipality: CUMBERLAND TOWNSHIP
Site Info:
Lot: 001
Concession: 01
Concession Name: OF
Easting NAD83:
Northing NAD83:
Zone:
UTM Reliability:

Bore Hole Information

Bore Hole ID: 10045051
DP2BR: 102
Spatial Status:
Code OB: r
Code OB Desc: Bedrock
Open Hole:
Cluster Kind:
Date Completed: 1/24/1989
Remarks:
Elevrc Desc:
Location Source Date:
Improvement Location Source:
Improvement Location Method:
Source Revision Comment:
Supplier Comment:

Elevation:
Elevrc:
Zone: 18
East83:
North83:
Org CS:
UTMRC: 9
UTMRC Desc: unknown UTM
Location Method: na

Overburden and Bedrock Materials Interval

Formation ID: 931054032
Layer: 3
Color: 2
General Color: GREY
Mat1: 11
Most Common Material: GRAVEL
Mat2:
Other Materials:
Mat3:
Other Materials:
Formation Top Depth: 100
Formation End Depth: 102
Formation End Depth UOM: ft

Overburden and Bedrock Materials Interval

Formation ID: 931054031
Layer: 2
Color: 3
General Color: BLUE
Mat1: 05
Most Common Material: CLAY
Mat2:
Other Materials:

Mat3:
Other Materials:
Formation Top Depth: 16
Formation End Depth: 100
Formation End Depth UOM: ft

**Overburden and Bedrock
Materials Interval**

Formation ID: 931054030
Layer: 1
Color: 5
General Color: YELLOW
Mat1: 05
Most Common Material: CLAY
Mat2:
Other Materials:
Mat3:
Other Materials:
Formation Top Depth: 0
Formation End Depth: 16
Formation End Depth UOM: ft

**Overburden and Bedrock
Materials Interval**

Formation ID: 931054033
Layer: 4
Color: 2
General Color: GREY
Mat1: 15
Most Common Material: LIMESTONE
Mat2:
Other Materials:
Mat3:
Other Materials:
Formation Top Depth: 102
Formation End Depth: 110
Formation End Depth UOM: ft

**Method of Construction & Well
Use**

Method Construction ID:
Method Construction Code: 4
Method Construction: Rotary (Air)
Other Method Construction:

Pipe Information

Pipe ID: 10593621
Casing No: 1
Comment:
Alt Name:

Construction Record - Casing

Casing ID: 930078815
Layer: 2
Material: 4
Open Hole or Material: OPEN HOLE
Depth From:
Depth To: 110
Casing Diameter: 6
Casing Diameter UOM: inch

Casing Depth UOM: ft

Construction Record - Casing

Casing ID: 930078814
Layer: 1
Material: 1
Open Hole or Material: STEEL
Depth From:
Depth To: 104
Casing Diameter: 6
Casing Diameter UOM: inch
Casing Depth UOM: ft

Results of Well Yield Testing

Pump Test ID: 991523276
Pump Set At:
Static Level: 20
Final Level After Pumping: 50
Recommended Pump Depth: 50
Pumping Rate: 100
Flowing Rate:
Recommended Pump Rate: 30
Levels UOM: ft
Rate UOM: GPM
Water State After Test Code: 1
Water State After Test: CLEAR
Pumping Test Method: 1
Pumping Duration HR: 1
Pumping Duration MIN: 0
Flowing: N

Draw Down & Recovery

Pump Test Detail ID: 934649614
Test Type: Recovery
Test Duration: 45
Test Level: 20
Test Level UOM: ft

Draw Down & Recovery

Pump Test Detail ID: 934906815
Test Type: Recovery
Test Duration: 60
Test Level: 20
Test Level UOM: ft

Draw Down & Recovery

Pump Test Detail ID: 934388631
Test Type: Recovery
Test Duration: 30
Test Level: 20
Test Level UOM: ft

Draw Down & Recovery

Pump Test Detail ID: 934104399
Test Type: Recovery
Test Duration: 15
Test Level: 20
Test Level UOM: ft

Water Details

Water ID: 933481460
Layer: 1
Kind Code: 1
Kind: FRESH
Water Found Depth: 110
Water Found Depth UOM: ft

Site:

lot 2 con 1 ON

Database:

WWIS

Well ID: 1525165
Construction Date:
Primary Water Use: Domestic
Sec. Water Use:
Final Well Status: Water Supply
Water Type:
Casing Material:
Audit No: 89898
Tag:
Construction Method:
Elevation (m):
Elevation Reliability:
Depth to Bedrock:
Well Depth:
Overburden/Bedrock:
Pump Rate:
Static Water Level:
Flowing (Y/N):
Flow Rate:
Clear/Cloudy:

Data Entry Status:
Data Src: 1
Date Received: 12/27/1990
Selected Flag: Yes
Abandonment Rec:
Contractor: 1558
Form Version: 1
Owner:
Street Name:
County: OTTAWA-CARLETON
Municipality: CUMBERLAND TOWNSHIP
Site Info:
Lot: 002
Concession: 01
Concession Name: CON
Easting NAD83:
Northing NAD83:
Zone:
UTM Reliability:

Bore Hole Information

Bore Hole ID: 10046906
DP2BR: 60
Spatial Status:
Code OB: r
Code OB Desc: Bedrock
Open Hole:
Cluster Kind:
Date Completed: 11/7/1990
Remarks:
Elevrc Desc:
Location Source Date:
Improvement Location Source:
Improvement Location Method:
Source Revision Comment:
Supplier Comment:

Elevation:
Elevrc:
Zone: 18
East83:
North83:
Org CS:
UTMRC: 9
UTMRC Desc: unknown UTM
Location Method: na

Overburden and Bedrock

Materials Interval

Formation ID: 931060308
Layer: 3
Color: 3
General Color: BLUE
Mat1: 05
Most Common Material: CLAY
Mat2:
Other Materials:
Mat3:
Other Materials:
Formation Top Depth: 30

Formation End Depth: 60
Formation End Depth UOM: ft

**Overburden and Bedrock
Materials Interval**

Formation ID: 931060309
Layer: 4
Color: 2
General Color: GREY
Mat1: 15
Most Common Material: LIMESTONE
Mat2: 78
Other Materials: MEDIUM-GRAINED
Mat3: 73
Other Materials: HARD
Formation Top Depth: 60
Formation End Depth: 197
Formation End Depth UOM: ft

**Overburden and Bedrock
Materials Interval**

Formation ID: 931060306
Layer: 1
Color: 6
General Color: BROWN
Mat1: 05
Most Common Material: CLAY
Mat2: 79
Other Materials: PACKED
Mat3:
Other Materials:
Formation Top Depth: 0
Formation End Depth: 8
Formation End Depth UOM: ft

**Overburden and Bedrock
Materials Interval**

Formation ID: 931060307
Layer: 2
Color: 2
General Color: GREY
Mat1: 05
Most Common Material: CLAY
Mat2: 79
Other Materials: PACKED
Mat3:
Other Materials:
Formation Top Depth: 8
Formation End Depth: 30
Formation End Depth UOM: ft

**Annular Space/Abandonment
Sealing Record**

Plug ID: 933111105
Layer: 1
Plug From: 0
Plug To: 62
Plug Depth UOM: ft

**Method of Construction & Well
Use**

Method Construction ID:
Method Construction Code: 5
Method Construction: Air Percussion
Other Method Construction:

Pipe Information

Pipe ID: 10595476
Casing No: 1
Comment:
Alt Name:

Construction Record - Casing

Casing ID: 930082142
Layer: 2
Material: 4
Open Hole or Material: OPEN HOLE
Depth From:
Depth To: 197
Casing Diameter: 6
Casing Diameter UOM: inch
Casing Depth UOM: ft

Construction Record - Casing

Casing ID: 930082141
Layer: 1
Material: 1
Open Hole or Material: STEEL
Depth From:
Depth To: 72
Casing Diameter: 6
Casing Diameter UOM: inch
Casing Depth UOM: ft

Results of Well Yield Testing

Pump Test ID: 991525165
Pump Set At:
Static Level: 30
Final Level After Pumping: 100
Recommended Pump Depth: 175
Pumping Rate: 4
Flowing Rate:
Recommended Pump Rate: 4
Levels UOM: ft
Rate UOM: GPM
Water State After Test Code: 1
Water State After Test: CLEAR
Pumping Test Method: 1
Pumping Duration HR: 1
Pumping Duration MIN: 0
Flowing: N

Draw Down & Recovery

Pump Test Detail ID: 934656345
Test Type: Draw Down
Test Duration: 45
Test Level: 100
Test Level UOM: ft

Draw Down & Recovery

Pump Test Detail ID: 934111163
Test Type: Draw Down
Test Duration: 15
Test Level: 100
Test Level UOM: ft

Draw Down & Recovery

Pump Test Detail ID: 934904714
Test Type: Draw Down
Test Duration: 60
Test Level: 100
Test Level UOM: ft

Draw Down & Recovery

Pump Test Detail ID: 934386569
Test Type: Draw Down
Test Duration: 30
Test Level: 100
Test Level UOM: ft

Water Details

Water ID: 933484061
Layer: 1
Kind Code: 1
Kind: FRESH
Water Found Depth: 189
Water Found Depth UOM: ft

Site:

lot 2 con 1 ON

Database:
WWIS

Well ID: 1525166
Construction Date:
Primary Water Use: Domestic
Sec. Water Use:
Final Well Status: Water Supply
Water Type:
Casing Material:
Audit No: 89899
Tag:
Construction Method:
Elevation (m):
Elevation Reliability:
Depth to Bedrock:
Well Depth:
Overburden/Bedrock:
Pump Rate:
Static Water Level:
Flowing (Y/N):
Flow Rate:
Clear/Cloudy:

Data Entry Status:
Data Src: 1
Date Received: 12/27/1990
Selected Flag: Yes
Abandonment Rec:
Contractor: 1558
Form Version: 1
Owner:
Street Name:
County: OTTAWA-CARLETON
Municipality: CUMBERLAND TOWNSHIP
Site Info:
Lot: 002
Concession: 01
Concession Name: CON
Easting NAD83:
Northing NAD83:
Zone:
UTM Reliability:

Bore Hole Information

Bore Hole ID: 10046907
DP2BR:
Spatial Status:
Code OB: o
Code OB Desc: Overburden
Open Hole:

Elevation:
Elevrc:
Zone: 18
East83:
North83:
Org CS:

Cluster Kind:
Date Completed: 11/7/1990
Remarks:
Elevrc Desc:
Location Source Date:
Improvement Location Source:
Improvement Location Method:
Source Revision Comment:
Supplier Comment:

UTMRC: 9
UTMRC Desc: unknown UTM
Location Method: na

Overburden and Bedrock
Materials Interval

Formation ID: 931060312
Layer: 3
Color: 3
General Color: BLUE
Mat1: 05
Most Common Material: CLAY
Mat2:
Other Materials:
Mat3:
Other Materials:
Formation Top Depth: 30
Formation End Depth: 84
Formation End Depth UOM: ft

Overburden and Bedrock
Materials Interval

Formation ID: 931060311
Layer: 2
Color: 2
General Color: GREY
Mat1: 05
Most Common Material: CLAY
Mat2:
Other Materials:
Mat3:
Other Materials:
Formation Top Depth: 8
Formation End Depth: 30
Formation End Depth UOM: ft

Overburden and Bedrock
Materials Interval

Formation ID: 931060313
Layer: 4
Color: 2
General Color: GREY
Mat1: 28
Most Common Material: SAND
Mat2: 11
Other Materials: GRAVEL
Mat3: 79
Other Materials: PACKED
Formation Top Depth: 84
Formation End Depth: 95
Formation End Depth UOM: ft

Overburden and Bedrock
Materials Interval

Formation ID: 931060310

Layer: 1
Color: 6
General Color: BROWN
Mat1: 05
Most Common Material: CLAY
Mat2: 79
Other Materials: PACKED
Mat3:
Other Materials:
Formation Top Depth: 0
Formation End Depth: 8
Formation End Depth UOM: ft

**Annular Space/Abandonment
Sealing Record**

Plug ID: 933111106
Layer: 1
Plug From: 0
Plug To: 93
Plug Depth UOM: ft

**Method of Construction & Well
Use**

Method Construction ID:
Method Construction Code: 5
Method Construction: Air Percussion
Other Method Construction:

Pipe Information

Pipe ID: 10595477
Casing No: 1
Comment:
Alt Name:

Construction Record - Casing

Casing ID: 930082143
Layer: 1
Material: 1
Open Hole or Material: STEEL
Depth From:
Depth To: 93
Casing Diameter: 6
Casing Diameter UOM: inch
Casing Depth UOM: ft

Construction Record - Casing

Casing ID: 930082144
Layer: 2
Material: 4
Open Hole or Material: OPEN HOLE
Depth From:
Depth To: 95
Casing Diameter: 6
Casing Diameter UOM: inch
Casing Depth UOM: ft

Results of Well Yield Testing

Pump Test ID: 991525166

Pump Set At:
Static Level: 30
Final Level After Pumping: 40
Recommended Pump Depth: 50
Pumping Rate: 20
Flowing Rate:
Recommended Pump Rate: 5
Levels UOM: ft
Rate UOM: GPM
Water State After Test Code:
Water State After Test:
Pumping Test Method: 1
Pumping Duration HR: 1
Pumping Duration MIN: 0
Flowing: N

Draw Down & Recovery

Pump Test Detail ID: 934386991
Test Type: Draw Down
Test Duration: 30
Test Level: 40
Test Level UOM: ft

Draw Down & Recovery

Pump Test Detail ID: 934111164
Test Type: Draw Down
Test Duration: 15
Test Level: 40
Test Level UOM: ft

Draw Down & Recovery

Pump Test Detail ID: 934656346
Test Type: Draw Down
Test Duration: 45
Test Level: 40
Test Level UOM: ft

Draw Down & Recovery

Pump Test Detail ID: 934904715
Test Type: Draw Down
Test Duration: 60
Test Level: 40
Test Level UOM: ft

Water Details

Water ID: 933484062
Layer: 1
Kind Code: 1
Kind: FRESH
Water Found Depth: 95
Water Found Depth UOM: ft

Site:
lot 37 ON

Database:
WWIS

Well ID: 1525203
Construction Date:
Primary Water Use: Domestic
Sec. Water Use:

Data Entry Status:
Data Src: 1
Date Received: 12/11/1990
Selected Flag: Yes

Final Well Status: Water Supply
Water Type:
Casing Material:
Audit No: 67188
Tag:
Construction Method:
Elevation (m):
Elevation Reliability:
Depth to Bedrock:
Well Depth:
Overburden/Bedrock:
Pump Rate:
Static Water Level:
Flowing (Y/N):
Flow Rate:
Clear/Cloudy:

Abandonment Rec:
Contractor: 2351
Form Version: 1
Owner:
Street Name:
County: OTTAWA-CARLETON
Municipality: CUMBERLAND TOWNSHIP
Site Info:
Lot: 037
Concession:
Concession Name:
Easting NAD83:
Northing NAD83:
Zone:
UTM Reliability:

Bore Hole Information

Bore Hole ID: 10046944
DP2BR:
Spatial Status:
Code OB: o
Code OB Desc: Overburden
Open Hole:
Cluster Kind:
Date Completed: 11/7/1990
Remarks:
Elevrc Desc:
Location Source Date:
Improvement Location Source:
Improvement Location Method:
Source Revision Comment:
Supplier Comment:

Elevation:
Elevrc:
Zone: 18
East83:
North83:
Org CS:
UTMRC: 9
UTMRC Desc: unknown UTM
Location Method: na

Overburden and Bedrock
Materials Interval

Formation ID: 931060440
Layer: 2
Color: 3
General Color: BLUE
Mat1: 05
Most Common Material: CLAY
Mat2:
Other Materials:
Mat3:
Other Materials:
Formation Top Depth: 14
Formation End Depth: 48
Formation End Depth UOM: ft

Overburden and Bedrock
Materials Interval

Formation ID: 931060439
Layer: 1
Color: 6
General Color: BROWN
Mat1: 28
Most Common Material: SAND
Mat2:
Other Materials:
Mat3:
Other Materials:
Formation Top Depth: 0

Formation End Depth: 14
Formation End Depth UOM: ft

**Overburden and Bedrock
Materials Interval**

Formation ID: 931060442
Layer: 4
Color: 8
General Color: BLACK
Mat1: 11
Most Common Material: GRAVEL
Mat2:
Other Materials:
Mat3:
Other Materials:
Formation Top Depth: 61
Formation End Depth: 62
Formation End Depth UOM: ft

**Overburden and Bedrock
Materials Interval**

Formation ID: 931060441
Layer: 3
Color: 8
General Color: BLACK
Mat1: 14
Most Common Material: HARDPAN
Mat2:
Other Materials:
Mat3:
Other Materials:
Formation Top Depth: 48
Formation End Depth: 61
Formation End Depth UOM: ft

**Annular Space/Abandonment
Sealing Record**

Plug ID: 933111120
Layer: 1
Plug From: 3
Plug To: 25
Plug Depth UOM: ft

**Method of Construction & Well
Use**

Method Construction ID:
Method Construction Code: 1
Method Construction: Cable Tool
Other Method Construction:

Pipe Information

Pipe ID: 10595514
Casing No: 1
Comment:
Alt Name:

Construction Record - Casing

Casing ID: 930082204

Layer: 1
Material: 1
Open Hole or Material: STEEL
Depth From:
Depth To: 62
Casing Diameter: 6
Casing Diameter UOM: inch
Casing Depth UOM: ft

Results of Well Yield Testing

Pump Test ID: 991525203
Pump Set At:
Static Level: 24
Final Level After Pumping: 51
Recommended Pump Depth: 55
Pumping Rate: 35
Flowing Rate:
Recommended Pump Rate: 8
Levels UOM: ft
Rate UOM: GPM
Water State After Test Code: 2
Water State After Test: CLOUDY
Pumping Test Method: 2
Pumping Duration HR: 1
Pumping Duration MIN: 0
Flowing: N

Draw Down & Recovery

Pump Test Detail ID: 934387028
Test Type:
Test Duration: 30
Test Level: 47
Test Level UOM: ft

Draw Down & Recovery

Pump Test Detail ID: 934656383
Test Type:
Test Duration: 45
Test Level: 51
Test Level UOM: ft

Draw Down & Recovery

Pump Test Detail ID: 934904752
Test Type:
Test Duration: 60
Test Level: 51
Test Level UOM: ft

Draw Down & Recovery

Pump Test Detail ID: 934111623
Test Type:
Test Duration: 15
Test Level: 29
Test Level UOM: ft

Water Details

Water ID: 933484105
Layer: 1

Kind Code: 1
Kind: FRESH
Water Found Depth: 62
Water Found Depth UOM: ft

Site:
lot 2 con 1 ON

Database:
WWIS

Well ID:	1525789	Data Entry Status:	
Construction Date:		Data Src:	1
Primary Water Use:	Domestic	Date Received:	11/22/1991
Sec. Water Use:		Selected Flag:	Yes
Final Well Status:	Water Supply	Abandonment Rec:	
Water Type:		Contractor:	1558
Casing Material:		Form Version:	1
Audit No:	100113	Owner:	
Tag:		Street Name:	
Construction Method:		County:	OTTAWA-CARLETON
Elevation (m):		Municipality:	CUMBERLAND TOWNSHIP
Elevation Reliability:		Site Info:	
Depth to Bedrock:		Lot:	002
Well Depth:		Concession:	01
Overburden/Bedrock:		Concession Name:	CON
Pump Rate:		Easting NAD83:	
Static Water Level:		Northing NAD83:	
Flowing (Y/N):		Zone:	
Flow Rate:		UTM Reliability:	
Clear/Cloudy:			

Bore Hole Information

Bore Hole ID:	10047524	Elevation:	
DP2BR:	81	Elevrc:	
Spatial Status:		Zone:	18
Code OB:	r	East83:	
Code OB Desc:	Bedrock	North83:	
Open Hole:		Org CS:	
Cluster Kind:		UTMRC:	9
Date Completed:	8/19/1991	UTMRC Desc:	unknown UTM
Remarks:		Location Method:	na
Elevrc Desc:			
Location Source Date:			
Improvement Location Source:			
Improvement Location Method:			
Source Revision Comment:			
Supplier Comment:			

Overburden and Bedrock
Materials Interval

Formation ID:	931062282
Layer:	1
Color:	6
General Color:	BROWN
Mat1:	05
Most Common Material:	CLAY
Mat2:	79
Other Materials:	PACKED
Mat3:	
Other Materials:	
Formation Top Depth:	0
Formation End Depth:	12
Formation End Depth UOM:	ft

Overburden and Bedrock
Materials Interval

Formation ID: 931062284
Layer: 3
Color: 3
General Color: BLUE
Mat1: 05
Most Common Material: CLAY
Mat2:
Other Materials:
Mat3:
Other Materials:
Formation Top Depth: 35
Formation End Depth: 70
Formation End Depth UOM: ft

Overburden and Bedrock
Materials Interval

Formation ID: 931062283
Layer: 2
Color: 2
General Color: GREY
Mat1: 05
Most Common Material: CLAY
Mat2: 79
Other Materials: PACKED
Mat3:
Other Materials:
Formation Top Depth: 12
Formation End Depth: 35
Formation End Depth UOM: ft

Overburden and Bedrock
Materials Interval

Formation ID: 931062286
Layer: 5
Color: 2
General Color: GREY
Mat1: 15
Most Common Material: LIMESTONE
Mat2: 74
Other Materials: LAYERED
Mat3: 85
Other Materials: SOFT
Formation Top Depth: 81
Formation End Depth: 97
Formation End Depth UOM: ft

Overburden and Bedrock
Materials Interval

Formation ID: 931062285
Layer: 4
Color: 2
General Color: GREY
Mat1: 28
Most Common Material: SAND
Mat2: 11
Other Materials: GRAVEL
Mat3: 91
Other Materials: WATER-BEARING
Formation Top Depth: 70
Formation End Depth: 81
Formation End Depth UOM: ft

Method of Construction & Well Use

Method Construction ID:
Method Construction Code: 5
Method Construction: Air Percussion
Other Method Construction:

Pipe Information

Pipe ID: 10596094
Casing No: 1
Comment:
Alt Name:

Construction Record - Casing

Casing ID: 930083190
Layer: 2
Material: 4
Open Hole or Material: OPEN HOLE
Depth From:
Depth To:
Casing Diameter: 6
Casing Diameter UOM: inch
Casing Depth UOM: ft

Construction Record - Casing

Casing ID: 930083189
Layer: 1
Material: 1
Open Hole or Material: STEEL
Depth From:
Depth To: 86
Casing Diameter: 6
Casing Diameter UOM: inch
Casing Depth UOM: ft

Results of Well Yield Testing

Pump Test ID: 991525789
Pump Set At:
Static Level: 35
Final Level After Pumping: 40
Recommended Pump Depth: 60
Pumping Rate: 30
Flowing Rate:
Recommended Pump Rate: 5
Levels UOM: ft
Rate UOM: GPM
Water State After Test Code: 1
Water State After Test: CLEAR
Pumping Test Method: 1
Pumping Duration HR: 1
Pumping Duration MIN: 0
Flowing: N

Draw Down & Recovery

Pump Test Detail ID: 934105156
Test Type: Draw Down
Test Duration: 15
Test Level: 40

Test Level UOM: ft

Draw Down & Recovery

Pump Test Detail ID: 934389232
Test Type: Draw Down
Test Duration: 30
Test Level: 40
Test Level UOM: ft

Draw Down & Recovery

Pump Test Detail ID: 934649762
Test Type: Draw Down
Test Duration: 45
Test Level: 40
Test Level UOM: ft

Draw Down & Recovery

Pump Test Detail ID: 934906940
Test Type: Draw Down
Test Duration: 60
Test Level: 40
Test Level UOM: ft

Water Details

Water ID: 933484895
Layer: 1
Kind Code: 5
Kind: Not stated
Water Found Depth: 94
Water Found Depth UOM: ft

Site: lot 1 con 1 ON **Database:** [WWIS](#)

Well ID:	1527081	Data Entry Status:	
Construction Date:		Data Src:	1
Primary Water Use:	Domestic	Date Received:	6/29/1993
Sec. Water Use:		Selected Flag:	Yes
Final Well Status:	Water Supply	Abandonment Rec:	
Water Type:		Contractor:	1517
Casing Material:		Form Version:	1
Audit No:	122000	Owner:	
Tag:		Street Name:	
Construction Method:		County:	OTTAWA-CARLETON
Elevation (m):		Municipality:	CUMBERLAND TOWNSHIP
Elevation Reliability:		Site Info:	
Depth to Bedrock:		Lot:	001
Well Depth:		Concession:	01
Overburden/Bedrock:		Concession Name:	CON
Pump Rate:		Easting NAD83:	
Static Water Level:		Northing NAD83:	
Flowing (Y/N):		Zone:	
Flow Rate:		UTM Reliability:	
Clear/Cloudy:			

Bore Hole Information

Bore Hole ID:	10048760	Elevation:	
DP2BR:	12	Elevrc:	
Spatial Status:		Zone:	18

Code OB: r
Code OB Desc: Bedrock
Open Hole:
Cluster Kind:
Date Completed: 2/23/1993
Remarks:
Elevrc Desc:
Location Source Date:
Improvement Location Source:
Improvement Location Method:
Source Revision Comment:
Supplier Comment:

East83:
North83:
Org CS:
UTMRC: 9
UTMRC Desc: unknown UTM
Location Method: na

Overburden and Bedrock
Materials Interval

Formation ID: 931065986
Layer: 1
Color: 6
General Color: BROWN
Mat1: 02
Most Common Material: TOPSOIL
Mat2: 81
Other Materials: SANDY
Mat3: 05
Other Materials: CLAY
Formation Top Depth: 0
Formation End Depth: 4
Formation End Depth UOM: ft

Overburden and Bedrock
Materials Interval

Formation ID: 931065988
Layer: 3
Color: 2
General Color: GREY
Mat1: 15
Most Common Material: LIMESTONE
Mat2: 26
Other Materials: ROCK
Mat3:
Other Materials:
Formation Top Depth: 12
Formation End Depth: 124
Formation End Depth UOM: ft

Overburden and Bedrock
Materials Interval

Formation ID: 931065987
Layer: 2
Color: 7
General Color: RED
Mat1: 05
Most Common Material: CLAY
Mat2:
Other Materials:
Mat3:
Other Materials:
Formation Top Depth: 4
Formation End Depth: 12
Formation End Depth UOM: ft

Annular Space/Abandonment

Sealing Record

Plug ID: 933112197
Layer: 1
Plug From: 0
Plug To: 21
Plug Depth UOM: ft

Method of Construction & Well Use

Method Construction ID:
Method Construction Code: 4
Method Construction: Rotary (Air)
Other Method Construction:

Pipe Information

Pipe ID: 10597330
Casing No: 1
Comment:
Alt Name:

Construction Record - Casing

Casing ID: 930085291
Layer: 1
Material:
Open Hole or Material:
Depth From:
Depth To: 21
Casing Diameter: 6
Casing Diameter UOM: inch
Casing Depth UOM: ft

Results of Well Yield Testing

Pump Test ID: 991527081
Pump Set At:
Static Level: 30
Final Level After Pumping: 80
Recommended Pump Depth: 100
Pumping Rate: 15
Flowing Rate:
Recommended Pump Rate: 12
Levels UOM: ft
Rate UOM: GPM
Water State After Test Code: 2
Water State After Test: CLOUDY
Pumping Test Method: 1
Pumping Duration HR: 1
Pumping Duration MIN: 0
Flowing: N

Draw Down & Recovery

Pump Test Detail ID: 934393273
Test Type: Draw Down
Test Duration: 30
Test Level: 70
Test Level UOM: ft

Draw Down & Recovery

Pump Test Detail ID: 934654202
Test Type: Draw Down
Test Duration: 45
Test Level: 75
Test Level UOM: ft

Draw Down & Recovery

Pump Test Detail ID: 934109638
Test Type: Draw Down
Test Duration: 15
Test Level: 60
Test Level UOM: ft

Draw Down & Recovery

Pump Test Detail ID: 934902577
Test Type: Draw Down
Test Duration: 60
Test Level: 80
Test Level UOM: ft

Water Details

Water ID: 933486579
Layer: 1
Kind Code: 1
Kind: FRESH
Water Found Depth: 62
Water Found Depth UOM: ft

Appendix: Database Descriptions

*Environmental Risk Information Services (ERIS) can search the following databases. The extent of historical information varies with each database and current information is determined by what is publicly available to ERIS at the time of update. **Note:** Databases denoted with " * " indicates that the database will no longer be updated. See the individual database description for more information.*

Abandoned Aggregate Inventory:

Provincial [AAGR](#)

The MAAP Program maintains a database of abandoned pits and quarries. Please note that the database is only referenced by lot and concession and city/town location. The database provides information regarding the location, type, size, land use, status and general comments.*

Government Publication Date: Sept 2002*

Aggregate Inventory:

Provincial [AGR](#)

The Ontario Ministry of Natural Resources maintains a database of all active pits and quarries. The database provides information regarding the registered owner/operator, location name, operation type, approval type, and maximum annual tonnage.

Government Publication Date: Up to Sep 2019

Abandoned Mine Information System:

Provincial [AMIS](#)

The Abandoned Mines Information System contains data on known abandoned and inactive mines located on both Crown and privately held lands. The information was provided by the Ministry of Northern Development and Mines (MNDM), with the following disclaimer: "the database provided has been compiled from various sources, and the Ministry of Northern Development and Mines makes no representation and takes no responsibility that such information is accurate, current or complete". Reported information includes official mine name, status, background information, mine start/end date, primary commodity, mine features, hazards and remediation.

Government Publication Date: 1800-Oct 2018

Anderson's Waste Disposal Sites:

Private [ANDR](#)

The information provided in this database was collected by examining various historical documents which aimed to characterize the likely position of former waste disposal sites from 1860 to present. The research initiative behind the creation of this database was to identify those sites that are missing from the Ontario MOE Waste Disposal Site Inventory, as well as to provide revisions and corrections to the positions and descriptions of sites currently listed in the MOE inventory. In addition to historic waste disposal facilities, the database also identifies certain auto wreckers and scrap yards that have been extrapolated from documentary sources. Please note that the data is not warranted to be complete, exhaustive or authoritative. The information was collected for research purposes only.

Government Publication Date: 1860s-Present

Aboveground Storage Tanks:

Provincial [AST](#)

Historical listing of aboveground storage tanks made available by the Department of Natural Resources and Forestry. Includes tanks used to hold water or petroleum. This dataset has been retired as of September 25, 2014 and will no longer be updated.

Government Publication Date: May 31, 2014

Automobile Wrecking & Supplies:

Private [AUWR](#)

This database provides an inventory of known locations that are involved in the scrap metal, automobile wrecking/recycling, and automobile parts & supplies industry. Information is provided on the company name, location and business type.

Government Publication Date: 1999-Jan 31, 2020

Borehole:

Provincial [BORE](#)

A borehole is the generalized term for any narrow shaft drilled in the ground, either vertically or horizontally. The information here includes geotechnical investigations or environmental site assessments, mineral exploration, or as a pilot hole for installing piers or underground utilities. Information is from many sources such as the Ministry of Transportation (MTO) boreholes from engineering reports and projects from the 1950 to 1990's in Southern Ontario. Boreholes from the Ontario Geological Survey (OGS) including The Urban Geology Analysis Information System (UGAIS) and the York Peel Durham Toronto (YPDT) database of the Conservation Authority Moraine Coalition. This database will include fields such as location, stratigraphy, depth, elevation, year drilled, etc. For all water well data or oil and gas well data for Ontario please refer to WWIS and OOGW.

Government Publication Date: 1875-Jul 2018

Certificates of Approval:

Provincial CA

This database contains the following types of approvals: Air & Noise, Industrial Sewage, Municipal & Private Sewage, Waste Management Systems and Renewable Energy Approvals. The MOE in Ontario states that any facility that releases emissions to the atmosphere, discharges contaminants to ground or surface water, provides potable water supplies, or stores, transports or disposes of waste, must have a Certificate of Approval before it can operate lawfully. Fields include approval number, business name, address, approval date, approval type and status. This database will no longer be updated, as CofA's have been replaced by either Environmental Activity and Sector Registry (EASR) or Environmental Compliance Approval (ECA). Please refer to those individual databases for any information after Oct.31, 2011.

Government Publication Date: 1985-Oct 30, 2011*

Dry Cleaning Facilities:

Federal CDRY

List of dry cleaning facilities made available by Environment and Climate Change Canada. Environment and Climate Change Canada's Tetrachloroethylene (Use in Dry Cleaning and Reporting Requirements) Regulations (SOR/2003-79) are intended to reduce releases of tetrachloroethylene to the environment from dry cleaning facilities.

Government Publication Date: Jan 2004-Dec 2017

Commercial Fuel Oil Tanks:

Provincial CFOT

Locations of commercial underground fuel oil tanks. This is not a comprehensive or complete inventory of commercial fuel tanks in the province; this listing is a copy of records of registered commercial underground fuel oil tanks obtained under Access to Public Information.

Note that the following types of tanks do not require registration: waste oil tanks in apartments, office buildings, residences, etc.; aboveground gas or diesel tanks. Records are not verified for accuracy or completeness.

Government Publication Date: Feb 28, 2017

Chemical Register:

Private CHEM

This database includes information from both a one time study conducted in 1992 and private source and is a listing of facilities that manufacture or distribute chemicals. The production of these chemical substances may involve one or more chemical reactions and/or chemical separation processes (i.e. fractionation, solvent extraction, crystallization, etc.).

Government Publication Date: 1999-Jan 31, 2020

Compressed Natural Gas Stations:

Private CNG

Canada has a network of public access compressed natural gas (CNG) refuelling stations. These stations dispense natural gas in compressed form at 3,000 pounds per square inch (psi), the pressure which is allowed within the current Canadian codes and standards. The majority of natural gas refuelling is located at existing retail gasoline that have a separate refuelling island for natural gas. This list of stations is made available by the Canadian Natural Gas Vehicle Alliance.

Government Publication Date: Dec 2012 - Feb 2020

Inventory of Coal Gasification Plants and Coal Tar Sites:

Provincial COAL

This inventory includes both the "Inventory of Coal Gasification Plant Waste Sites in Ontario-April 1987" and the Inventory of Industrial Sites Producing or Using Coal Tar and Related Tars in Ontario-November 1988) collected by the MOE. It identifies industrial sites that produced and continue to produce or use coal tar and other related tars. Detailed information is available and includes: facility type, size, land use, information on adjoining properties, soil condition, site operators/occupants, site description, potential environmental impacts and historic maps available. This was a one-time inventory.*

Government Publication Date: Apr 1987 and Nov 1988*

Compliance and Convictions:

Provincial CONV

This database summarizes the fines and convictions handed down by the Ontario courts beginning in 1989. Companies and individuals named here have been found guilty of environmental offenses in Ontario courts of law.

Government Publication Date: 1989-Nov 2019

Certificates of Property Use:

Provincial CPU

This is a subset taken from Ontario's Environmental Registry (EBR) database. It will include all CPU's on the registry such as (EPA s. 168.6) - Certificate of Property Use.

Government Publication Date: 1994-Feb 29, 2020

Drill Hole Database:

Provincial DRL

The Ontario Drill Hole Database contains information on more than 113,000 percussion, overburden, sonic and diamond drill holes from assessment files on record with the department of Mines and Minerals. Please note that limited data is available for southern Ontario, as it was the last area to be completed. The database was created when surveys submitted to the Ministry were converted in the Assessment File Research Image Database (AFRI) project. However, the degree of accuracy (coordinates) as to the exact location of drill holes is dependent upon the source document submitted to the MNDM. Levels of accuracy used to locate holes are: centering on the mining claim; a sketch of the mining claim; a 1:50,000 map; a detailed company map; or from submitted a "Report of Work".

Government Publication Date: 1886 - Sep 2019

Environmental Activity and Sector Registry:

Provincial

[EASR](#)

On October 31, 2011, a smarter, faster environmental approvals system came into effect in Ontario. The EASR allows businesses to register certain activities with the ministry, rather than apply for an approval. The registry is available for common systems and processes, to which preset rules of operation can be applied. The EASR is currently available for: heating systems, standby power systems and automotive refinishing. Businesses whose activities aren't subject to the EASR may apply for an ECA (Environmental Compliance Approval). Please see our ECA database.

Government Publication Date: Oct 2011-Mar 31, 2020

Environmental Registry:

Provincial

[EBR](#)

The Environmental Registry lists proposals, decisions and exceptions regarding policies, Acts, instruments, or regulations that could significantly affect the environment. Through the Registry, thirteen provincial ministries notify the public of upcoming proposals and invite their comments. For example, if a local business is requesting a permit, license, or certificate of approval to release substances into the air or water; these are notified on the registry. Data includes: Approval for discharge into the natural environment other than water (i.e. Air) - EPA s. 9, Approval for sewage works - OWRA s. 53(1), and EPA s. 27 - Approval for a waste disposal site. For information regarding Permit to Take Water (PTTW), Certificate of Property Use (CPU) and (ORD) Orders please refer to those individual databases.

Government Publication Date: 1994-Feb 29, 2020

Environmental Compliance Approval:

Provincial

[ECA](#)

On October 31, 2011, a smarter, faster environmental approvals system came into effect in Ontario. In the past, a business had to apply for multiple approvals (known as certificates of approval) for individual processes and pieces of equipment. Today, a business either registers itself, or applies for a single approval, depending on the types of activities it conducts. Businesses whose activities aren't subject to the EASR may apply for an ECA. A single ECA addresses all of a business's emissions, discharges and wastes. Separate approvals for air, noise and waste are no longer required. This database will also include Renewable Energy Approvals. For certificates of approval prior to Nov 1st, 2011, please refer to the CA database. For all Waste Disposal Sites please refer to the WDS database.

Government Publication Date: Oct 2011-Mar 31, 2020

Environmental Effects Monitoring:

Federal

[EEM](#)

The Environmental Effects Monitoring program assesses the effects of effluent from industrial or other sources on fish, fish habitat and human usage of fisheries resources. Since 1992, pulp and paper mills have been required to conduct EEM studies under the Pulp and Paper Effluent Regulations. This database provides information on the mill name, geographical location and sub-lethal toxicity data.

Government Publication Date: 1992-2007*

ERIS Historical Searches:

Private

[EHS](#)

ERIS has compiled a database of all environmental risk reports completed since March 1999. Available fields for this database include: site location, date of report, type of report, and search radius. As per all other databases, the ERIS database can be referenced on both the map and "Statistical Profile" page.

Government Publication Date: 1999-Jan 31, 2020

Environmental Issues Inventory System:

Federal

[EIIS](#)

The Environmental Issues Inventory System was developed through the implementation of the Environmental Issues and Remediation Plan. This plan was established to determine the location and severity of contaminated sites on inhabited First Nation reserves, and where necessary, to remediate those that posed a risk to health and safety; and to prevent future environmental problems. The EIIS provides information on the reserve under investigation, inventory number, name of site, environmental issue, site action (Remediation, Site Assessment), and date investigation completed.

Government Publication Date: 1992-2001*

Emergency Management Historical Event:

Provincial

[EMHE](#)

List of locations of historical occurrences of emergency events, including those assigned to the Ministry of Natural Resources by Order-In-Council (OIC) under the Emergency Management and Civil Protection Act, as well as events where MNR provided requested emergency response assistance. Many of these events will have involved community evacuations, significant structural loss, and/or involvement of MNR emergency response staff. These events fall into one of ten (10) type categories: Dam Failure; Drought / Low Water; Erosion; Flood; Forest Fire; Soil and Bedrock Instability; Petroleum Resource Center Event, EMO Requested Assistance, Continuity of Operations Event, Other Requested Assistance. EMHE record details are reproduced by ERIS under License with the Ontario Ministry of Natural Resources © Queen's Printer for Ontario, 2017.

Government Publication Date: Dec 31, 2016

Environmental Penalty Annual Report:

Provincial

[EPAR](#)

This database contains data from Ontario's annual environmental penalty report published by the Ministry of the Environment and Climate Change. These reports provide information on environmental penalties for land or water violations issued to companies in one of the nine industrial sectors covered by the Municipal Industrial Strategy for Abatement (MISA) regulations.

Government Publication Date: Jan 1, 2011 - Dec 31, 2018

List of Expired Fuels Safety Facilities:

Provincial

EXP

List of facilities and tanks for which there was once a fuel registration. This is not a comprehensive or complete inventory of expired tanks/tank facilities in the province; this listing is a copy of previously registered tanks and facilities obtained under Access to Public Information. Includes private fuel outlets, bulk plants, fuel oil tanks, gasoline stations, marinas, propane filling stations, liquid fuel tanks, piping systems, etc; includes tanks which have been removed from the ground.

Notes: registration was not required for private fuel underground/aboveground storage tanks prior to January 1990, nor for furnace oil tanks prior to May 1, 2002; registration is not required for waste oil tanks in apartments, office buildings, residences, etc., or aboveground gas or diesel tanks. Records are not verified for accuracy or completeness.

Government Publication Date: Feb 28, 2017

Federal Convictions:

Federal

FCON

Environment Canada maintains a database referred to as the "Environmental Registry" that details prosecutions under the Canadian Environmental Protection Act (CEPA) and the Fisheries Act (FA). Information is provided on the company name, location, charge date, offence and penalty.

Government Publication Date: 1988-Jun 2007*

Contaminated Sites on Federal Land:

Federal

FCS

The Federal Contaminated Sites Inventory includes information on known federal contaminated sites under the custodianship of departments, agencies and consolidated Crown corporations as well as those that are being or have been investigated to determine whether they have contamination arising from past use that could pose a risk to human health or the environment. The inventory also includes non-federal contaminated sites for which the Government of Canada has accepted some or all financial responsibility. It does not include sites where contamination has been caused by, and which are under the control of, enterprise Crown corporations, private individuals, firms or other levels of government. Includes fire training sites and sites at which Per- and Polyfluoroalkyl Substances (PFAS) are a concern.

Government Publication Date: Jun 2000-Nov 2019

Federal Identification Registry for Storage Tank Systems (FIRSTS):

Federal

FED TANKS

A list of federally regulated Storage tanks from the Federal Identification Registry for Storage Tank Systems (FIRSTS). FIRSTS is Environment and Climate Change Canada's database of storage tank systems subject to the Storage Tank for Petroleum Products and Allied Petroleum Products Regulations. The main objective of the Regulations is to prevent soil and groundwater contamination from storage tank systems located on federal and aboriginal lands. Storage tank systems that do not have a valid identification number displayed in a readily visible location on or near the storage tank system may be refused product delivery.

Government Publication Date: May 31, 2018

Fisheries & Oceans Fuel Tanks:

Federal

FOFT

Fisheries & Oceans Canada maintains an inventory of aboveground & underground fuel storage tanks located on Fisheries & Oceans property or controlled by DFO. Our inventory provides information on the site name, location, tank owner, tank operator, facility type, storage tank location, tank contents & capacity, and date of tank installation.

Government Publication Date: 1964-Sep 2018

Fuel Storage Tank:

Provincial

FST

List of registered private and retail fuel storage tanks. This is not a comprehensive or complete inventory of private and retail fuel storage tanks in the province; this listing is a copy of registered private and retail fuel storage tanks, obtained under Access to Public Information.

Notes: registration was not required for private fuel underground/aboveground storage tanks prior to January 1990, nor for furnace oil tanks prior to May 1, 2002; registration is not required for waste oil tanks in apartments, office buildings, residences, etc., or aboveground gas or diesel tanks. Records are not verified for accuracy or completeness.

Government Publication Date: Feb 28, 2017

Fuel Storage Tank - Historic:

Provincial

FSTH

The Fuels Safety Branch of the Ontario Ministry of Consumer and Commercial Relations maintained a database of all registered private fuel storage tanks. Public records of private fuel storage tanks are only available since the registration became effective in September 1989. This information is now collected by the Technical Standards and Safety Authority.

Government Publication Date: Pre-Jan 2010*

Ontario Regulation 347 Waste Generators Summary:

Provincial

GEN

Regulation 347 of the Ontario EPA defines a waste generation site as any site, equipment and/or operation involved in the production, collection, handling and/or storage of regulated wastes. A generator of regulated waste is required to register the waste generation site and each waste produced, collected, handled, or stored at the site. This database contains the registration number, company name and address of registered generators including the types of hazardous wastes generated. It includes data on waste generating facilities such as: drycleaners, waste treatment and disposal facilities, machine shops, electric power distribution etc. This information is a summary of all years from 1986 including the most currently available data. Some records may contain, within the company name, the phrase "See & Use..." followed by a series of letters and numbers. This occurs when one company is amalgamated with or taken over by another registered company. The number listed as "See & Use", refers to the new ownership and the other identification number refers to the original ownership. This phrase serves as a link between the 2 companies until operations have been fully transferred.

Government Publication Date: 1986-Jan 31, 2020

Greenhouse Gas Emissions from Large Facilities:

Federal

GHG

List of greenhouse gas emissions from large facilities made available by Environment Canada. Greenhouse gas emissions in kilotonnes of carbon dioxide equivalents (kt CO₂ eq).

Government Publication Date: 2013-Dec 2017

TSSA Historic Incidents:

Provincial

HINC

List of historic incidences of spills and leaks of diesel, fuel oil, gasoline, natural gas, propane, and hydrogen recorded by the TSSA in their previous incident tracking system. The TSSA's Fuels Safety Program administers the Technical Standards & Safety Act 2000, providing fuel-related safety services associated with the safe transportation, storage, handling and use of fuels such as gasoline, diesel, propane, natural gas and hydrogen. Under this Act, the TSSA regulates fuel suppliers, storage facilities, transport trucks, pipelines, contractors and equipment or appliances that use fuels. Records are not verified for accuracy or completeness. This is not a comprehensive or complete inventory of historical fuel spills and leaks in the province. This listing is a copy of the data captured at one moment in time and is hence limited by the record date provided here.

Government Publication Date: 2006-June 2009*

Indian & Northern Affairs Fuel Tanks:

Federal

IAFT

The Department of Indian & Northern Affairs Canada (INAC) maintains an inventory of aboveground & underground fuel storage tanks located on both federal and crown land. Our inventory provides information on the reserve name, location, facility type, site/facility name, tank type, material & ID number, tank contents & capacity, and date of tank installation.

Government Publication Date: 1950-Aug 2003*

Fuel Oil Spills and Leaks:

Provincial

INC

Listing of spills and leaks of diesel, fuel oil, gasoline, natural gas, propane, and hydrogen reported to the Spills Action Centre (SAC). This is not a comprehensive or complete inventory of fuel-related leaks, spills, and incidents in the province; this listing is a copy of incidents reported to the SAC, obtained under Access to Public Information. Includes incidents from fuel-related hazards such as spills, fires, and explosions. Records are not verified for accuracy or completeness.

Government Publication Date: Feb 28, 2017

Landfill Inventory Management Ontario:

Provincial

LIMO

The Landfill Inventory Management Ontario (LIMO) database is updated every year, as the ministry compiles new and updated information. The inventory will include small and large landfills. Additionally, each year the ministry will request operators of the larger landfills complete a landfill data collection form that will be used to update LIMO and will include the following information from the previous operating year. This will include additional information such as estimated amount of total waste received, landfill capacity, estimated total remaining landfill capacity, fill rates, engineering designs, reporting and monitoring details, size of location, service area, approved waste types, leachate of site treatment, contaminant attenuation zone and more. The small landfills will include information such as site owner, site location and certificate of approval # and status.

Government Publication Date: Feb 28, 2019

Canadian Mine Locations:

Private

MINE

This information is collected from the Canadian & American Mines Handbook. The Mines database is a national database that provides over 290 listings on mines (listed as public companies) dealing primarily with precious metals and hard rocks. Listed are mines that are currently in operation, closed, suspended, or are still being developed (advanced projects). Their locations are provided as geographic coordinates (x, y and/or longitude, latitude). As of 2002, data pertaining to Canadian smelters and refineries has been appended to this database.

Government Publication Date: 1998-2009*

Mineral Occurrences:

Provincial

MNR

In the early 70's, the Ministry of Northern Development and Mines created an inventory of approximately 19,000 mineral occurrences in Ontario, in regard to metallic and industrial minerals, as well as some information on building stones and aggregate deposits. Please note that the "Horizontal Positional Accuracy" is approximately +/- 200 m. Many reference elements for each record were derived from field sketches using pace or chain/tape measurements against claim posts or topographic features in the area. The primary limiting factor for the level of positional accuracy is the scale of the source material. The testing of horizontal accuracy of the source materials was accomplished by comparing the plan metric (X and Y) coordinates of that point with the coordinates of the same point as defined from a source of higher accuracy.

Government Publication Date: 1846-Jan 2020

National Analysis of Trends in Emergencies System (NATES):

Federal

NATE

In 1974 Environment Canada established the National Analysis of Trends in Emergencies System (NATES) database, for the voluntary reporting of significant spill incidents. The data was to be used to assist in directing the work of the emergencies program. NATES ran from 1974 to 1994. Extensive information is available within this database including company names, place where the spill occurred, date of spill, cause, reason and source of spill, damage incurred, and amount, concentration, and volume of materials released.

Government Publication Date: 1974-1994*

Non-Compliance Reports:

Provincial

NCPL

The Ministry of the Environment provides information about non-compliant discharges of contaminants to air and water that exceed legal allowable limits, from regulated industrial and municipal facilities. A reported non-compliance failure may be in regard to a Control Order, Certificate of Approval, Sectoral Regulation or specific regulation/act.

Government Publication Date: Dec 31, 2018

National Defense & Canadian Forces Fuel Tanks:

Federal

NDFT

The Department of National Defense and the Canadian Forces maintains an inventory of all aboveground & underground fuel storage tanks located on DND lands. Our inventory provides information on the base name, location, tank type & capacity, tank contents, tank class, date of tank installation, date tank last used, and status of tank as of May 2001. This database will no longer be updated due to the new National Security protocols which have prohibited any release of this database.

Government Publication Date: Up to May 2001*

National Defense & Canadian Forces Spills:

Federal

NDSP

The Department of National Defense and the Canadian Forces maintains an inventory of spills to land and water. All spill sites have been classified under the "Transportation of Dangerous Goods Act - 1992". Our inventory provides information on the facility name, location, spill ID #, spill date, type of spill, as well as the quantity of substance spilled & recovered.

Government Publication Date: Mar 1999-Apr 2018

National Defence & Canadian Forces Waste Disposal Sites:

Federal

NDWD

The Department of National Defence and the Canadian Forces maintains an inventory of waste disposal sites located on DND lands. Where available, our inventory provides information on the base name, location, type of waste received, area of site, depth of site, year site opened/closed and status.

Government Publication Date: 2001-Apr 2007*

National Energy Board Pipeline Incidents:

Federal

NEBI

Locations of pipeline incidents from 2008 to present, made available by the Canada Energy Regulator (CER) - previously the National Energy Board (NEB). Includes incidents reported under the Onshore Pipeline Regulations and the Processing Plant Regulations related to pipelines under federal jurisdiction, does not include incident data related to pipelines under provincial or territorial jurisdiction.

Government Publication Date: 2008-Dec 31, 2019

National Energy Board Wells:

Federal

NEBP

The NEBW database contains information on onshore & offshore oil and gas wells that are outside provincial jurisdiction(s) and are thereby regulated by the National Energy Board. Data is provided regarding the operator, well name, well ID No./UWI, status, classification, well depth, spud and release date.

Government Publication Date: 1920-Feb 2003*

National Environmental Emergencies System (NEES):

Federal

NEES

In 2000, the Emergencies program implemented NEES, a reporting system for spills of hazardous substances. For the most part, this system only captured data from the Atlantic Provinces, some from Quebec and Ontario and a portion from British Columbia. Data for Alberta, Saskatchewan, Manitoba and the Territories was not captured. However, NEES is also a repository for previous Environment Canada spill datasets. NEES is composed of the historic datasets 'or Trends' which dates from approximately 1974 to present. NEES Trends is a compilation of historic databases, which were merged and includes data from NATES (National Analysis of Trends in Emergencies System), ARTS (Atlantic Regional Trends System), and NEES. In 2001, the Emergencies Program determined that variations in reporting regimes and requirements between federal and provincial agencies made national spill reporting and trend analysis difficult to achieve. As a consequence, the department has focused efforts on capturing data on spills of substances which fall under its legislative authority only (CEPA and FA). As such, the NEES database will be decommissioned in December 2004.

Government Publication Date: 1974-2003*

National PCB Inventory:

Federal

NPCB

Environment Canada's National PCB inventory includes information on in-use PCB containing equipment in Canada including federal, provincial and private facilities. Federal out-of-service PCB containing equipment and PCB waste owned by the federal government or by federally regulated industries such as airlines, railway companies, broadcasting companies, telephone and telecommunications companies, pipeline companies, etc. are also listed. Although it is not Environment Canada's mandate to collect data on non-federal PCB waste, the National PCB inventory includes some information on provincial and private PCB waste and storage sites. Some addresses provided may be Head Office addresses and are not necessarily the location of where the waste is being used or stored.

Government Publication Date: 1988-2008*

National Pollutant Release Inventory:

Federal

NPRI

Environment Canada has defined the National Pollutant Release Inventory ("NPRI") as a federal government initiative designed to collect comprehensive national data regarding releases to air, water, or land, and waste transfers for recycling for more than 300 listed substances.

Government Publication Date: 1993-May 2017

Oil and Gas Wells:

Private

OGWE

The Nickle's Energy Group (publisher of the Daily Oil Bulletin) collects information on drilling activity including operator and well statistics. The well information database includes name, location, class, status and depth. The main Nickle's database is updated on a daily basis, however, this database is updated on a monthly basis. More information is available at www.nickles.com.

Government Publication Date: 1988-Feb 29, 2020

Ontario Oil and Gas Wells:

Provincial

OOGW

In 1998, the MNR handed over to the Ontario Oil, Gas and Salt Resources Corporation, the responsibility of maintaining a database of oil and gas wells drilled in Ontario. The OGSRL Library has over 20,000+ wells in their database. Information available for all wells in the ERIS database include well owner/operator, location, permit issue date, and well cap date, license No., status, depth and the primary target (rock unit) of the well being drilled. All geology/stratigraphy table information, plus all water table information is also provide for each well record.

Government Publication Date: 1800-Jun 2019

Inventory of PCB Storage Sites:

Provincial

OPCB

The Ontario Ministry of Environment, Waste Management Branch, maintains an inventory of PCB storage sites within the province. Ontario Regulation 11/82 (Waste Management - PCB) and Regulation 347 (Generator Waste Management) under the Ontario EPA requires the registration of inactive PCB storage equipment and/or disposal sites of PCB waste with the Ontario Ministry of Environment. This database contains information on: 1) waste quantities; 2) major and minor sites storing liquid or solid waste; and 3) a waste storage inventory.

Government Publication Date: 1987-Oct 2004; 2012-Dec 2013

Orders:

Provincial

ORD

This is a subset taken from Ontario's Environmental Registry (EBR) database. It will include all Orders on the registry such as (EPA s. 17) - Order for remedial work, (EPA s. 18) - Order for preventative measures, (EPA s. 43) - Order for removal of waste and restoration of site, (EPA s. 44) - Order for conformity with Act for waste disposal sites, (EPA s. 136) - Order for performance of environmental measures.

Government Publication Date: 1994-Feb 29, 2020

Canadian Pulp and Paper:

Private

PAP

This information is part of the Pulp and Paper Canada Directory. The Directory provides a comprehensive listing of the locations of pulp and paper mills and the products that they produce.

Government Publication Date: 1999, 2002, 2004, 2005, 2009-2014

Parks Canada Fuel Storage Tanks:

Federal

PCFT

Canadian Heritage maintains an inventory of known fuel storage tanks operated by Parks Canada, in both National Parks and at National Historic Sites. The database details information on site name, location, tank install/removal date, capacity, fuel type, facility type, tank design and owner/operator.

Government Publication Date: 1920-Jan 2005*

Pesticide Register:

Provincial

PES

The Ontario Ministry of the Environment and Climate Change maintains a database of licensed operators and vendors of registered pesticides.

Government Publication Date: 1988 - Mar 2020

Pipeline Incidents:

Provincial

PINC

List of pipeline incidents (strikes, leaks, spills). This is not a comprehensive or complete inventory of pipeline incidents in the province; this listing is an historical copy of records previously obtained under Access to Public Information. Records are not verified for accuracy or completeness.

Government Publication Date: Feb 28, 2017

Private and Retail Fuel Storage Tanks:

Provincial

PRT

The Fuels Safety Branch of the Ontario Ministry of Consumer and Commercial Relations maintained a database of all registered private fuel storage tanks and licensed retail fuel outlets. This database includes an inventory of locations that have gasoline, oil, waste oil, natural gas and/or propane storage tanks on their property. The MCCR no longer collects this information. This information is now collected by the Technical Standards and Safety Authority (TSSA).

Government Publication Date: 1989-1996*

Permit to Take Water:

Provincial

PTTW

This is a subset taken from Ontario's Environmental Registry (EBR) database. It will include all PTTW's on the registry such as OWRA s. 34 - Permit to take water.

Government Publication Date: 1994-Feb 29, 2020

Ontario Regulation 347 Waste Receivers Summary:

Provincial

REC

Part V of the Ontario Environmental Protection Act ("EPA") regulates the disposal of regulated waste through an operating waste management system or a waste disposal site operated or used pursuant to the terms and conditions of a Certificate of Approval or a Provisional Certificate of Approval. Regulation 347 of the Ontario EPA defines a waste receiving site as any site or facility to which waste is transferred by a waste carrier. A receiver of regulated waste is required to register the waste receiving facility. This database represents registered receivers of regulated wastes, identified by registration number, company name and address, and includes receivers of waste such as: landfills, incinerators, transfer stations, PCB storage sites, sludge farms and water pollution control plants. This information is a summary of all years from 1986 including the most currently available data.

Government Publication Date: 1986-2016

Record of Site Condition:

Provincial

RSC

The Record of Site Condition (RSC) is part of the Ministry of the Environment's Brownfields Environmental Site Registry. Protection from environmental clean-up orders for property owners is contingent upon documentation known as a record of site condition (RSC) being filed in the Environmental Site Registry. In order to file an RSC, the property must have been properly assessed and shown to meet the soil, sediment and groundwater standards appropriate for the use (such as residential) proposed to take place on the property. The Record of Site Condition Regulation (O. Reg. 153/04) details requirements related to site assessment and clean up.

RSCs filed after July 1, 2011 will also be included as part of the new (O.Reg. 511/09).

Government Publication Date: 1997-Sept 2001, Oct 2004-Jan 2020

Retail Fuel Storage Tanks:

Private

RST

This database includes an inventory of retail fuel outlet locations (including marinas) that have on their property gasoline, oil, waste oil, natural gas and / or propane storage tanks.

Government Publication Date: 1999-Jan 31, 2020

Scott's Manufacturing Directory:

Private

SCT

Scott's Directories is a data bank containing information on over 200,000 manufacturers across Canada. Even though Scott's listings are voluntary, it is the most comprehensive database of Canadian manufacturers available. Information concerning a company's address, plant size, and main products are included in this database.

Government Publication Date: 1992-Mar 2011*

Ontario Spills:

Provincial

SPL

This database identifies information such as location (approximate), type and quantity of contaminant, date of spill, environmental impact, cause, nature of impact, etc. Information from 1988-2002 was part of the ORIS (Occurrence Reporting Information System). The SAC (Spills Action Centre) handles all spills reported in Ontario. Regulations for spills in Ontario are part of the MOE's Environmental Protection Act, Part X.

Government Publication Date: 1988-Aug 2019

Wastewater Discharger Registration Database:

Provincial

SRDS

Information under this heading is combination of the following 2 programs. The Municipal/Industrial Strategy for Abatement (MISA) division of the Ontario Ministry of Environment maintained a database of all direct dischargers of toxic pollutants within nine sectors including: Electric Power Generation; Mining; Petroleum Refining; Organic Chemicals; Inorganic Chemicals; Pulp & Paper; Metal Casting; Iron & Steel; and Quarries. All sampling information is now collected and stored within the Sample Result Data Store (SRDS).

Government Publication Date: 1990-Dec 31, 2017

Anderson's Storage Tanks:

Private

TANK

The information provided in this database was collected by examining various historical documents, which identified the location of former storage tanks, containing substances such as fuel, water, gas, oil, and other various types of miscellaneous products. Information is available in regard to business operating at tank site, tank location, permit year, permit & installation type, no. of tanks installed & configuration and tank capacity. Data contained within this database pertains only to the city of Toronto and is not warranted to be complete, exhaustive or authoritative. The information was collected for research purposes only.

Government Publication Date: 1915-1953*

Transport Canada Fuel Storage Tanks:

Federal

TCFT

List of fuel storage tanks currently or previously owned or operated by Transport Canada. This inventory also includes tanks on The Pickering Lands, which refers to 7,530 hectares (18,600 acres) of land in Pickering, Markham, and Uxbridge owned by the Government of Canada since 1972; properties on this land has been leased by the government since 1975, and falls under the Site Management Policy of Transport Canada, but is administered by Public Works and Government Services Canada. This inventory provides information on the site name, location, tank age, capacity and fuel type.

Government Publication Date: 1970-Aug 2018

Variances for Abandonment of Underground Storage Tanks:

Provincial

[VAR](#)

Listing of variances granted for storage tank abandonment. This is not a comprehensive or complete inventory of tank abandonment variances in the province; this listing is a copy of tank abandonment variance records previously obtained under Access to Public Information. In Ontario, registered underground storage tanks must be removed within two years of disuse; if removal of a tank is not feasible, an application may be sought for a variance from this code requirement.

Records are not verified for accuracy or completeness.

Government Publication Date: Feb 28, 2017

Waste Disposal Sites - MOE CA Inventory:

Provincial

[WDS](#)

The Ontario Ministry of Environment, Waste Management Branch, maintains an inventory of known open (active or inactive) and closed disposal sites in the Province of Ontario. Active sites maintain a Certificate of Approval, are approved to receive and are receiving waste. Inactive sites maintain Certificate(s) of Approval but are not receiving waste. Closed sites are not receiving waste. The data contained within this database was compiled from the MOE's Certificate of Approval database. Locations of these sites may be cross-referenced to the Anderson database described under ERIS's Private Source Database section, by the CA number. All new Environmental Compliance Approvals handed out after Oct 31, 2011 for Waste Disposal Sites will still be found in this database.

Government Publication Date: Oct 2011-Mar 31, 2020

Waste Disposal Sites - MOE 1991 Historical Approval Inventory:

Provincial

[WDSH](#)

In June 1991, the Ontario Ministry of Environment, Waste Management Branch, published the "June 1991 Waste Disposal Site Inventory", of all known active and closed waste disposal sites as of October 30st, 1990. For each "active" site as of October 31st 1990, information is provided on site location, site/CA number, waste type, site status and site classification. For each "closed" site as of October 31st 1990, information is provided on site location, site/CA number, closure date and site classification. Locations of these sites may be cross-referenced to the Anderson database described under ERIS's Private Source Database section, by the CA number.

Government Publication Date: Up to Oct 1990*

Water Well Information System:

Provincial

[WWIS](#)

This database describes locations and characteristics of water wells found within Ontario in accordance with Regulation 903. It includes such information as coordinates, construction date, well depth, primary and secondary use, pump rate, static water level, well status, etc. Also included are detailed stratigraphy information, approximate depth to bedrock and the approximate depth to the water table.

Government Publication Date: Feb 28, 2019

Definitions

Database Descriptions: This section provides a detailed explanation for each database including: source, information available, time coverage, and acronyms used. They are listed in alphabetic order.

Detail Report: This is the section of the report which provides the most detail for each individual record. Records are summarized by location, starting with the project property followed by records in closest proximity.

Distance: The distance value is the distance between plotted points, not necessarily the distance between the sites' boundaries. All values are an approximation.

Direction: The direction value is the compass direction of the site in respect to the project property and/or center point of the report.

Elevation: The elevation value is taken from the location at which the records for the site address have been plotted. All values are an approximation. Source: Google Elevation API.

Executive Summary: This portion of the report is divided into 3 sections:

'Report Summary'- Displays a chart indicating how many records fall on the project property and, within the report search radii.

'Site Report Summary'-Project Property'- This section lists all the records which fall on the project property. For more details, see the 'Detail Report' section.

'Site Report Summary-Surrounding Properties'- This section summarizes all records on adjacent properties, listing them in order of proximity from the project property. For more details, see the 'Detail Report' section.

Map Key: The map key number is assigned according to closest proximity from the project property. Map Key numbers always start at #1. The project property will always have a map key of '1' if records are available. If there is a number in brackets beside the main number, this will indicate the number of records on that specific property. If there is no number in brackets, there is only one record for that property.

The symbol and colour used indicates 'elevation': the red inverted triangle will dictate 'ERIS Sites with Lower Elevation', the yellow triangle will dictate 'ERIS Sites with Higher Elevation' and the orange square will dictate 'ERIS Sites with Same Elevation.'

Unplottables: These are records that could not be mapped due to various reasons, including limited geographic information. These records may or may not be in your study area, and are included as reference.

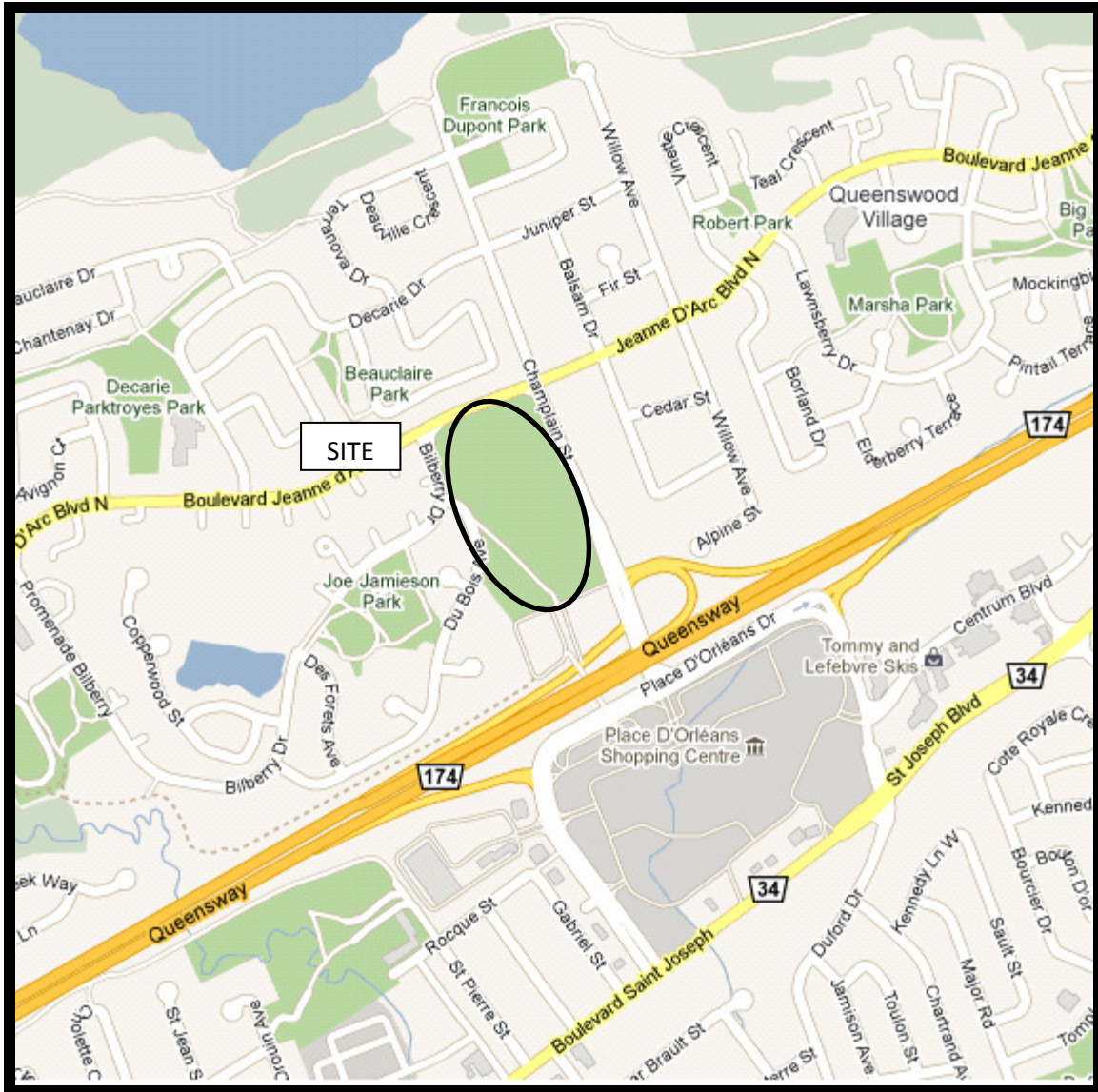
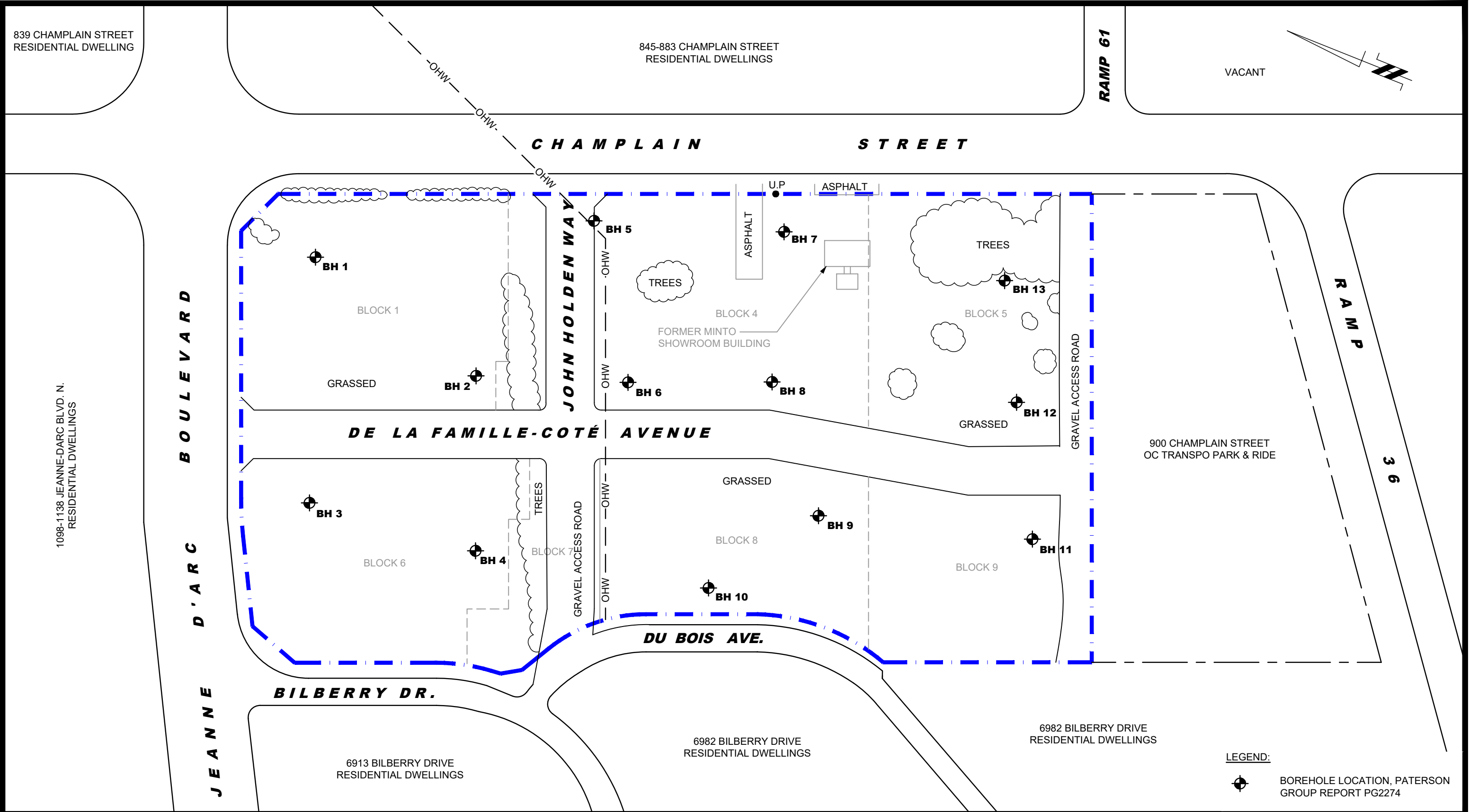

FIGURE 1
KEY PLAN



patersongroup
consulting engineers

154 Colonnade Road South
Ottawa, Ontario K2E 7J5
Tel: (613) 226-7381 Fax: (613) 226-6344

NO.	REVISIONS	DATE	INITIAL

REVERA LIVING

PHASE I - ENVIRONMENTAL SITE ASSESSMENT UPDATE

850 CHAMPLAIN STREET

OTTAWA, ONTARIO

Title:

SITE PLAN

Scale:	1:1500	Date:	04/2020
Drawn by:	YA	Report No.:	PE3846-1
Checked by:	KAM	Dwg. No.:	PE3846-3
Approved by:	MSD	Revision No.:	

p:\autocad\drawings\environmental\pe3846\pe3846-3 - site plan.dwg

