



**Phase One Environmental  
Site Assessment  
177 Armstrong Street and  
268 Carruthers Avenue  
Ottawa, Ontario**

**Client:**

McCormick Park Developments Inc.  
P.O. Box 74155 Beechwood  
Ottawa, Ontario K1M 2H9

**Project Number:**

OTT-00252997-B0

**Prepared By:** Leah Wells, E.I.T.

**Reviewed By:** Mark McCalla, P.Geo.

EXP Services Inc.  
100-2650 Queensview Drive  
Ottawa, ON K2B 7H6 Canada

**Type of Document:**

Final

**Date Submitted:**

September 3, 2019

# Phase One Environmental Site Assessment 177 Armstrong Street and 268 Carruthers Avenue, Ottawa, Ontario

**Type of Document:**  
Final

**Client:**  
McCormick Park Developments Inc.  
P.O. Box 74155 Beechwood  
Ottawa, Ontario K1M 2H9

**Project Number:**  
OTT-00252997-B0

**Prepared By:**  
EXP Services Inc.  
100-2650 Queensview Drive  
Ottawa, ON K2B 8H6  
Canada  
T: 613 688-1899  
F: 613 225-7337  
www.exp.com

  
\_\_\_\_\_  
Carl Hentschel, P. Eng., PMP.  
Senior Engineer  
Earth and Environment

  
\_\_\_\_\_  
Mark McCalla, P.Geo.  
Senior Geoscientist  
Earth and Environment



**Date Submitted:**  
September 3, 2019

## Legal Notification

This report was prepared by EXP Services Inc. for the account of **McCormick Park Developments Inc.**

Any use which a third party makes of this report, or any reliance on or decisions to be made based on it, are the responsibility of such third parties. EXP Services Inc. accepts no responsibility for damages, if any, suffered by any third party as a result of decisions made or actions based on this project.

## Executive Summary

EXP Services Inc. (EXP) was retained by McCormick Park Developments Incorporated to complete a Phase One Environmental Site Assessment (ESA) of the property located at 177 Armstrong Street and 268 Carruthers Avenue in Ottawa, Ontario (hereinafter referred to as the "Phase One property"). At the time of the investigation, the 177 Armstrong Street portion of the Phase One property (177 Armstrong) contained a residence and one commercial building, both vacant. There was one unoccupied residence and single car garage present on the 268 Carruthers Avenue part of the Phase One property.

A Phase One ESA is a systematic qualitative process to assess the environmental condition of a site based on its historical and current uses. This Phase One ESA was conducted in accordance with the Phase One ESA standard as defined by Ontario Regulation 153/04, as amended, and in accordance with generally accepted professional practices. Subject to this standard of care, EXP makes no express or implied warranties regarding its services and no third-party beneficiaries are intended. Limitation of liability, scope of report and third-party reliance are outlined in Section 9 of this report.

Please note that general environmental management and housekeeping practices were reviewed as part of this assessment insofar as they could impact the environmental condition of the property, however, a detailed review of regulatory compliance issues was beyond the scope of our investigation. This Phase One ESA does not constitute an audit of environmental management practices, indicate geotechnical conditions or identify geologic hazards.

The purpose of this Phase One ESA is to determine if past or present site activities have resulted in actual or potential contamination at the Phase One property. Although the Phase One property was not being used for any purpose defined by Ontario Regulation 153/04 at the time of the investigation, EXP understands that the most recent use of the property was as residential/commercial and that the proposed future property use is residential.

The Phase One property is an inverted "L" shaped property composed of three lots and located near the northwest corner of Armstrong and Carruthers. All three site buildings were untenanted at the time of the investigation. The Phase One property has a total area of 0.12 hectares.

Topographically, the Phase One property is relatively flat. The surrounding area has a slope down towards the north. Regional groundwater flow direction is inferred to be in the northerly direction towards the Ottawa River, found approximately 1km to the north of the Phase One property.

Based on the results of the Phase One ESA completed at 177 Armstrong Street and 268 Carruthers Avenue in Ottawa, EXP has identified the following areas of potential environmental concern:

**Table EX-1: Areas of Potential Environmental Concern**

Area of Potential Environmental Concern (APEC)	Location of APEC on Phase One Property	Potentially Contaminating Activity (PCA)	Contaminants of Concern	Media Potentially Impacted (Groundwater, Soil and/or Sediment)
1. AST Fuel storage tanks in basement 177 Armstrong Street	Southwest part	#28: Gasoline and Associated Products in Fixed Tanks	PHCs and BTEX	Soil and groundwater



Area of Potential Environmental Concern (APEC)	Location of APEC on Phase One Property	Potentially Contaminating Activity (PCA)	Contaminants of Concern	Media Potentially Impacted (Groundwater, Soil and/or Sediment)
2. AST Fuel storage tanks in basement 179 Armstrong Street	Southeast part	#28: Gasoline and Associated Products in Fixed Tanks	PHCs and BTEX	Soil and groundwater
3. AST Fuel storage tanks in basement 268 Carruthers Avenue	Northeast part	#28: Gasoline and Associated Products in Fixed Tanks	PHCs and BTEX	Soil and groundwater
4. Fill material in gravel parking lot	Entire property	#30: Importation of Fill Material of Unknown Quality	PHCs, PAH, metals, and BTEX	Soil
5. Former and active automotive repair garages at 1 Grant Street and 180 Armstrong Street	South part	#27 – Garages and Maintenance and Repair of Railcars, Marine Vehicles and Aviation Vehicles	PHCs, metals, and VOC	Groundwater

Based on the findings of the Phase One ESA, a Phase Two ESA is required to assess the soil and groundwater conditions at the Phase One property.

*This executive summary is a brief synopsis of the report and should not be read in lieu of reading the report in its entirety.*

## Table of Contents

<b>Legal Notification .....</b>	<b>EX-I</b>
<b>Executive Summary .....</b>	<b>EX-II</b>
<b>1. Introduction .....</b>	<b>1</b>
1.1 Objective .....	1
1.2 Phase One Property Information .....	1
<b>2. Scope of Investigation .....</b>	<b>3</b>
<b>3. Records Review .....</b>	<b>4</b>
3.1 Phase One ESA Study Area Determination .....	4
3.2 First Developed Use Determination .....	4
3.3 Fire Insurance Plans .....	4
3.4 Chain of Title .....	4
3.5 Previous Reports .....	4
3.6 Environmental Source Information .....	5
3.6.1 Ontario Ministry of the Environment, Conservation and Parks Records .....	5
3.6.2 Environmental Registry .....	5
3.6.3 Environmental Access .....	6
3.6.4 Hazardous Waste Information Network .....	6
3.6.5 Records of Site Condition .....	6
3.6.6 City of Ottawa Documentation .....	6
3.6.7 Coal Gasification Plants .....	7
3.6.8 PCB Storage Sites .....	7
3.6.9 Waste Disposal Sites .....	7
3.6.10 Street Directories .....	7
3.7 EcoLog ERIS Database Search .....	11
3.8 Physical Setting Sources .....	12
3.8.1 Aerial Photographs .....	12
3.8.2 Geology, Hydrogeology and Topography .....	13
3.8.3 Fill Materials .....	13
3.8.4 Water Bodies and Areas of Natural Significance .....	13
3.8.5 Well Records .....	14
3.9 Site Operating Records .....	14
3.10 Summary of Records Review .....	14
<b>4. Interviews .....</b>	<b>15</b>
<b>5. Site Reconnaissance .....</b>	<b>16</b>
5.1 General Requirements .....	16
5.2 Specific Observations at Phase One Property .....	16
5.2.1 Buildings and Structures .....	16
5.2.2 Heating and Cooling Systems .....	16
5.2.3 Site Utilities and Services .....	16

5.2.4	Site Use.....	17
5.2.5	Drains, Pits and Sumps .....	17
5.2.6	Storage Tanks.....	17
5.2.7	Chemical Storage and Handling and Floor Condition .....	17
5.2.8	Areas of Stained Soil, Pavement or Stressed Vegetation .....	17
5.2.9	Fill, Debris and Methane .....	17
5.2.10	Air Emissions .....	18
5.2.11	Odours .....	18
5.2.12	Noise .....	18
5.2.13	Special Attention Items, Hazardous Building Materials and Designated Substances .....	18
5.2.14	Processing and Manufacturing Operations.....	21
5.2.15	Hazardous Materials Use and Storage.....	21
5.2.16	Vehicle and Equipment Maintenance Areas .....	21
5.2.17	Oil/Water Separators .....	21
5.2.18	Sewage and Wastewater Disposal .....	21
5.2.19	Solid Waste Generation, Storage & Disposal .....	21
5.2.20	Liquid Waste Generation, Storage & Disposal .....	21
5.2.21	Unidentified Substances .....	21
5.2.22	Hydraulic Lift Equipment.....	21
5.2.23	Mechanical Equipment.....	21
5.2.24	Abandoned and Existing Wells .....	21
5.2.25	Roads, Parking Facilities and Right of Ways.....	21
5.3	Enhanced Investigation Property.....	22
5.4	Written Description of Investigation .....	22
<b>6.</b>	<b>Review and Evaluation of Information .....</b>	<b>23</b>
6.1	Current and Past Uses .....	23
6.2	Summary of Potentially Contaminating Activities .....	23
6.3	Areas of Potential Environmental Concern .....	25
6.4	Phase One ESA Conceptual Site Model .....	26
6.4.1	Buildings and Structures .....	26
6.4.2	Water Bodies and Groundwater Flow Direction.....	26
6.4.3	Areas of Natural Significance .....	26
6.4.4	Water Wells.....	26
6.4.5	Underground Utilities .....	26
6.4.6	Subsurface Stratigraphy .....	27
6.4.7	Uncertainty Analysis .....	27
<b>7.</b>	<b>Conclusions.....</b>	<b>28</b>
<b>8.</b>	<b>References .....</b>	<b>29</b>
<b>9.</b>	<b>Limitation of Liability, Scope of Report, and Third Party Reliance.....</b>	<b>31</b>

## List of Figures

Figure 1 – Site Location Plan  
Figure 2 – Site Plan  
Figure 3 – Conceptual Site Model – Phase One Study Area

## List of Appendices

Appendix A: Qualifications of Assessors  
Appendix B: Figures  
Appendix C: Fire Insurance Plans, Title Search, Municipal Records & Provincial Records  
Appendix D: EcoLog ERIS Report  
Appendix E: Aerial Photographs  
Appendix F: Proposed Site Plan  
Appendix G: Site Photographs

# 1. Introduction

EXP Services Inc. (EXP) was retained by McCormick Park Developments Incorporated to complete a Phase One Environmental Site Assessment (ESA) of the property located at 177 Armstrong Street and 268 Carruthers Avenue in Ottawa, Ontario (hereinafter referred to as the "Phase One property"). At the time of the investigation, the 177 Armstrong Street portion of the Phase One property (177 Armstrong) contained a residence and one commercial building, both vacant. There was one unoccupied residence and single car garage present on the 268 Carruthers Avenue part of the Phase One property. The Phase One property is owned by the following:

Owner Contact: McCormick Park Developments Incorporated  
Mr. Jean Desjardins  
P.O. Box 74155  
Beechwood Avenue  
Ottawa, Ontario  
K1M 2H9

A Phase One ESA is a systematic qualitative process to assess the environmental condition of a site based on its historical and current uses. This Phase One ESA was conducted in accordance with the Phase One ESA standard as defined by Ontario Regulation 153/04, as amended, and in accordance with generally accepted professional practices. Subject to this standard of care, EXP makes no express or implied warranties regarding its services and no third-party beneficiaries are intended. Limitation of liability, scope of report and third-party reliance are outlined in Section 9 of this report.

Please note that general environmental management and housekeeping practices were reviewed as part of this assessment insofar as they could impact the environmental condition of the property, however, a detailed review of regulatory compliance issues was beyond the scope of our investigation. This Phase One ESA does not constitute an audit of environmental management practices, indicate geotechnical conditions or identify geologic hazards.

## 1.1 Objective

The purpose of this Phase One ESA is to determine if past or present site activities have resulted in actual or potential contamination at the Phase One property. Although the Phase One property was not being used for any purpose defined by Ontario Regulation 153/04 at the time of the investigation, EXP understands that the most recent use of the property was for residential purposes and that the proposed future property use is also residential. Consequently, since the proposed future use of the property is not more sensitive than its previous use, a Record of Site Condition (RSC) is not required.

## 1.2 Phase One Property Information

The Phase One property is located within a residential neighbourhood on the north side of Armstrong Street and west side of Carruthers Avenue. The property at 177 Armstrong Street has a vacant residence and a vacant store. The residence at 268 Carruthers Avenue was unoccupied. The Phase One property has an area of 0.12 hectares. A Site Location Plan is provided as Figure 1 and a Site Plan is provided as Figure 2 in Appendix B.

The Phase One properties have the following municipal information:

- 177 Armstrong Street – area of 0.086 hectares, property identification number (PIN) 040940154, and legal description of PLAN 83 PT LOTS 4 5 & 6 PLAN;109 N PT LOT 1 ARMSTRONG N; and,
- 268 Carruthers Street – area of 0.028 hectares, property identification number (PIN) 040940153, and legal description of PLAN 83 N PT LOT 6;CARRUTHERS W.

Topographically, the Phase One property is relatively flat. The surrounding area has a slope down towards the north. Regional groundwater flow direction is inferred to be in the northerly direction towards the Ottawa River, found approximately 1km to the north of the Phase One property.

The approximate Universal Transverse Mercator (UTM) coordinates for the Phase One property centroid is NAD83, Zone 18T, 443042.55 m E, 5027976.66 m N. The UTM coordinates were based on an estimate derived using Google Earth™. The accuracy of the centroid is estimated to range from 5 to 50 m.

## 2. Scope of Investigation

The scope of work for the Phase One ESA consisted of the following activities:

- Reviewing the historical occupancy of the Phase One property through the use of available archived and relevant municipal and business directories, fire insurance plans (FIPs), topographical maps, and aerial photographs;
- Reviewing municipal and provincial records to determine whether activities that have occurred within the Phase One study area pose a potential environmental concern to the Phase One property;
- Obtaining an EcoLog Environmental Risk Information Services Ltd. (ERIS) report for the Phase One property and surrounding properties within a 250-metre radius of the Phase One property;
- Reviewing available geological maps, well records and utility maps for the vicinity of the Phase One property;
- Obtaining a search of land title and assessment rolls for the Phase One property;
- Conducting at least one reconnaissance of the Phase One property and surrounding properties within a 250 metre radius of the Phase One property in order to identify the presence of actual and/or potential environmental contaminants or concerns of significance;
- Conducting interviews with designated representative(s) as a resource for current and historical information;
- Reviewing the current use of the Phase One property and any land use practices that may have impacted its environmental condition;
- Reviewing the current use of the surrounding properties and any land use practices that may have impacted the environmental condition of the Phase One property; and,
- Preparing a report to document the findings.

In completing the scope of work, EXP did not conduct any intrusive investigations, including sampling, analyses, or monitoring. EXP has confirmed neither the completeness nor the accuracy of any of the records that were obtained or of any of the statements made by others.

EXP personnel who conducted assessment work for this project included Leah Wells, E.I.T., Carl Hentschel, P.Eng., PMP, and Mark McCalla, P.Geo. An outline of their qualifications is provided in Appendix A.

## 3. Records Review

### 3.1 Phase One ESA Study Area Determination

The Phase One study area comprises the Phase One property and surrounding properties wholly or partly within 250 metres of the property boundaries. The 250 metre radius was used to gain an understanding of the current and past uses of surrounding properties to determine whether such uses may have contributed to subsurface environmental impacts at the Phase One property.

According to the City of Ottawa GeoOttawa on-line mapping tool, the Phase One property is zoned for residential use: *R4H* (2249). The *R4* designation means that the property is zoned for residential use. Surrounding properties are also zoned for residential use. Single family homes are present north, west, and east of the Phase One property. A park followed by residential area are located south of the Phase One property across Armstrong Street.

The Phase One study area is shown on Figure 3 in Appendix B.

### 3.2 First Developed Use Determination

Based on a review of historical aerial photographs, historical maps, and other records, it appears that the Phase One property was first developed for use as residences between 1912 and 1928.

### 3.3 Fire Insurance Plans

A review of 1912 fire insurance plans for properties within the Phase One study area was completed using the Archives Canada online resource: (<http://data2.archives.ca/e/e428/e010689183-v8.jpg>).

- The 1912 plans show the 177 Armstrong Street part of the Phase One property as vacant and undeveloped, while a residence is present on the 268 Carruthers Avenue portion of the Phase One property.

### 3.4 Chain of Title

A chain of title was requested from Read Abstracts Inc. for the Phase One property. This has not yet been received.

### 3.5 Previous Reports

The following previous report was provided to EXP for review.

- *Phase One ESA for 177 Armstrong Street, Ottawa, Ontario*. Houle Chevrier Engineering, 2014.

This report addressed only 177 Armstrong, and not the north part of the Phase One property. The report references an environmental screening report *177 Armstrong Street, Groundwater Sampling*, completed by Houle Chevrier in 2013. Two monitoring wells were installed on the property, and one groundwater sample was collected from each of the wells. The samples were analyzed for PHCs, PAHs, VOCs, metals and general inorganics. No exceedances were identified when compared with MECP Table 7, Generic Site Condition Standards for Shallow Coarse Textured Soils in a Non-Potable Groundwater Conditions.

A geotechnical report, *Geotechnical Investigation, Proposed Residential Development, 177 Armstrong Street, Ottawa, Ontario*, completed by Houle Chevrier in 2014 was also referenced. The report identified a total of 330 mm of imported fill material on site.



The report also identified several potential contaminating activities in the study area. The Phase One ESA identified the following areas of potential environmental concern (APEC):

- Fuel storage tanks in basements of residences (4);
- Staining of gravel ground surface at 177 Armstrong Street;
- Presence of fill of unknown quality; and,
- Impacts from off-site spills and vehicle maintenance.

A Phase Two ESA was recommended to assess these APECs.

- *Technical Memorandum, 177 Armstrong Street*, Houle Chevrier Engineering March 22, 2013.

Two monitoring wells were installed to a depth of 6.1 m. Both were 6 and 8 m north of the two on-site buildings. Groundwater samples were collected and submitted for laboratory analysis of petroleum hydrocarbons (PHC), volatile organic compounds (VOC), polycyclic aromatic hydrocarbons (PAH), metals, and inorganic parameters. There were no exceedances of the Ontario Ministry of Environment, Conservation and Parks (MECP) site condition standards. Borehole logs and a site plan showing the monitoring well locations were not included in the memorandum.

- *Technical Memorandum, 177 Armstrong Street – Groundwater Sampling*, Houle Chevrier Engineering February 12, 2013.

This memorandum is similar to the previous one, but it mentions the depth to bedrock and soil testing had not been carried out. Borehole logs and a site plan showing the monitoring well locations were not included in the memorandum.

### 3.6 Environmental Source Information

Information pertaining to the Phase One property was obtained by reviewing documents that are available to the public through municipal and provincial sources. EXP did not identify the need to contact any federal agencies.

A written response from some of the regulatory agencies typically requires several months to receive. If, upon receipt of the response from the regulatory agencies, significant environmental issues are identified, EXP will forward the response to the client as an addendum to this report.

Written responses from regulatory agencies and copies of documents obtained via searches are provided in Appendix C.

#### 3.6.1 Ontario Ministry of the Environment, Conservation and Parks Records

On April 4, 2019, records pertaining to the site were requested from the Ministry of the Environment, Conservation and Parks (MECP) through the *Freedom of Information and Protection of Privacy Act* (FOI). To date, no response has been received.

#### 3.6.2 Environmental Registry

On June 27, 2019, the MECP Environmental Registry website was searched for postings in the vicinity of the Phase One property. Search parameters included: "Armstrong", "Carruthers", "Hinchey", "Oxford", "Stirling", "McCormick", "Wellington" and "Grant". No relevant postings were listed for properties within the Phase One study area.

### 3.6.3 Environmental Access

On June 27, 2019, the MECP Environmental Access website was searched for postings within the Phase One study area. No relevant postings were listed for properties within the Phase One study area.

### 3.6.4 Hazardous Waste Information Network

On June 27, 2019, the MECP Hazardous Waste Information Network (HWIN) website was searched for registered waste generators within the Phase One study area. Search parameters included all of the commercial establishments listed in the ERIS report (discussed in Section 3.2.1). No relevant postings were listed for properties within the Phase One study area.

### 3.6.5 Records of Site Condition

On June 27, 2019, the MECP Brownfields Registry website was searched for postings of Records of Site Condition within the Phase One study area. One RSC site was found within the study area.

- 1140 Wellington Street, Tamarack Corporation

### 3.6.6 City of Ottawa Documentation

A review of the Site Development Application Database was conducted on June 27, 2019 for the Phase One study area. These entries contain an on-line record of plans and reports submitted to the City for approval prior to building permits being issued. These reports are available as part of the public record. No records pertaining to the environmental status of the Phase One property were identified.

A request for documentation was made to the City of Ottawa Historic Land Use Inventory (HLUI). The following is a summary of the information provided:

- 177 Armstrong Street (on-site) – Burn-O-Matic Heating and Engineering Co. 1970 to 1997;
- 180 Armstrong Street (20 m south) – Eddy's Body Shop. 1970 to 1990. Redeveloped to Baldwin's upholstery, Potentially Contaminating Activity (PCA ) **PCA 5**;
- 129/131 Armstrong Street (180 m northeast) – Gordon Sims Garage, 1970 to 1997, **PCA 8**;
- 172 Carruthers Avenue (250 m north) - Hydro One Networks Inc., 1960 to 2003;
- 271 Carruthers Avenue (20 m east) – Joseph St, Jacques Auto Garage, 1900 to 1950. **PCA 7**;
- 109 Pinhey Street (150 m east) – Johnston Press. 1900 to 1950;
- 275 Parkdale Avenue (215 m west) – Comet Cleaners, 1970;
- 300 Parkdale Avenue (215 m west) – MOM Printing, 1960 to 2003, **PCA 24**;
- 380 Parkdale Avenue (250 m southwest) – Bill Brownlee Service Station, 1900 to 1950, **PCA 25**;
- 380 Parkdale Avenue (250 m southwest) – Comet Cleaners, 1960 to 1980, **PCA 25**;
- 390 Parkdale Avenue (250 m southwest) – Parkdale Sunoco, 1960 to 2005, **PCA 26**;
- 1065 Wellington Street (215 m east) – West End Garage and Taxi. 1900 to 1950, **PCA 10**;
- 1067 Wellington Street (215 m east) – Classic Cleaners and Launderers Ltd. 1960 to 1980, **PCA 10**;

- 1097 Wellington Street (110 m east) – Ottawa Cleaners. 1900 to 1940, **PCA 14**;
- 1104 Wellington Street (110 m southeast) – Byblos Dry Cleaners., 1950 to 2000;
- 1119 Wellington Street (90 m southeast) – Betty Brite Cleaners. 1994, **PCA 16**;
- 1125 Wellington Street (90 m southeast) – Blackwell Lyle Ltd. 1900 to 1980, **PCA 19**;
- 1149 Wellington Street (40 m south) – Unnamed Service Station. 1956 to 1963. Redeveloped to bank, **PCA 22**;
- 1175 Wellington Street (190 m southwest) – Shell Service Station. 1960 to 1980. Redeveloped to condominiums in mid 1990s, **PCA 23**;
- 1 Grant Street (40 m south) – Grant Street Garage. 1948 to 2001. Still operating, **PCA 5**;
- 45 Spencer Street (200 m west) – Graphic Display Canada. 1994 to 2000; and,
- 3 Hamilton Avenue (200 m west) – Honeywell Limited. 2000 to 2003.

### 3.6.7 Coal Gasification Plants

Documents entitled *Inventory of Industrial Sites Producing or Using Coal Tar and Related Tars in Ontario* prepared by the MECP and *Inventory of Coal Gasification Plant Waste Sites in Ontario* prepared by Intera Technologies Ltd. were reviewed. There were no coal gasification plants identified within the Phase One study area.

### 3.6.8 PCB Storage Sites

Documents entitled *National Inventory of PCBs in Use and PCB Wastes in Storage in Canada, 2003 Annual Report* prepared by Environment Canada and *Ontario Inventory of PCB Storage Sites* prepared by the MECP were reviewed.

- 1156 Wellington Street, Salvation Army Grace General Hospital

### 3.6.9 Waste Disposal Sites

Documents entitled *Old Landfill Management Strategy, Phase 1, Identification of Sites, City of Ottawa, Ontario* prepared by Golder Associates Ltd. and *Waste Disposal Site Inventory* prepared by the MECP were reviewed. No former landfills or waste disposal sites were identified within the Phase One study area.

### 3.6.10 Street Directories

A search of municipal street directories for properties within the Phase One study area was conducted by EcoLog Environmental Risk Information Services (or EcoLog ERIS). EcoLog ERIS is an environmental database and information service provider. EXP has confirmed neither the completeness nor the accuracy of the records that were provided. A copy of the city directory information is provided in Appendix C.

Directories published in 1905, 1910, 1914, 1920, 1926, 1931, 1935, 1941, 1946, 1951, 1956, 1961, 1966, 1971, 1976, 1981/82, 1987, 1992, 1996/97, 2001/02, 2006/07, and 2011 were reviewed. A summary of the more significant findings is provided below:

- The Phase One property was not listed in any of the directories published prior to 1920. The north part of the Phase One property (266 and 268 Carruthers Avenue) was not listed before 1914. 179

Armstrong was not listed in any directories prior to 1920; 177 Armstrong was not listed in any directories prior to 1951.

- There were no street listings in the Phase One study area in the 1905 directory, however most adjacent streets were listed in the 1910 directory and all entries were for residential use.

**Table 1: City Directory Search**

Address	Direction from Site	Year	Occupant	Potential Contaminating Activity (Yes/No)
177 Armstrong Street	Phase One property	1951-1956	Residential	No
		1961	Metallicrete Floor Co Ltd.	No
		1966	Millsom Floors Co Ltd.	No
		1971	Vacant	No
		1976	Kenard Plumbing Ltd.	No
		1981-1982	Burn-O-Matic Heating & Engineering Co.	No
		2001-2007	Bobby Pins	No
179 Armstrong Street	Phase One property	1920-2011	Residential	No
268 Carruthers Street	Phase One property	1914-2011	Residential	No
266 Carruthers Street	Adjacent to the north	1914-2011	Residential	No
181 Armstrong Street	West adjacent	1914-2011	Residential	No
131 Armstrong Street	170 m east	1946	Auto Salvage	<b>Yes (PCA #27)</b>
1 Grant Street	40 m south	1951-1997	Montreal-Ottawa Express Line	No
		1951-2011	Grant Street Garage	<b>Yes (PCA #27)</b>
1 McCormick Street/ 180 Armstrong Street	20 m south	1914	Residential	No
		1971-1982	Automotive Body Shop	<b>Yes (PCA #27)</b>
		1981/82	Orville Auto Electric Services	<b>Yes (PCA #27)</b>
		1987	Burchill Ventilation Inc.	No
		1997-2011	Ottawa Upholstery	No
1175 Wellington Street	170 m southwest	1971-1987	Service Station	<b>Yes (PCA #28)</b>
		1997-2011	Commercial	No

Address	Direction from Site	Year	Occupant	Potential Contaminating Activity (Yes/No)
1156 Wellington	175 m southwest	1926-1997	Salvation Army Grace General Hospital	No
		2007-2011	Salvation Army Grace Manor	No
1141 Wellington Street	115 m south	1961	Service Station	<b>Yes (PCA #28)</b>
		1941-1956	Tire & Vulcanizing Shop	<b>Yes (PCA# 27)</b>
1134 Wellington	110 m south	1926	Chinese Laundry	<b>Yes (PCA #37)</b>
		1935-1956	Service Station	<b>Yes (PCA #28)</b>
1132 Wellington Street	110 m south	1931-1956	Service Station	<b>Yes (PCA #28)</b>
1125 Wellington Street	100 m south	1914	Ottawa Public Library	No
		1935-1946	Grocers	No
		1951-1961	Dry Cleaners	<b>Yes (PCA #37)</b>
		1966-2011	Commercial	No
1124 Wellington Street	120 m southeast	1961	Service Station	<b>Yes (PCA #28)</b>
1120 Wellington Street	125 m southeast	1926-1931	Bank of Nova Scotia	No
		1941-1946	Chinese Laundry	<b>Yes PCA (#37)</b>
		1951-1956	Unida Oil Burner Co.	<b>Yes (PCA #28)</b>
		1961	Commercial	No
1119 Wellington Street	70 m southeast	1910-1982	Commercial	No
		1987	Dry Cleaner	<b>Yes (PCA #37)</b>
		1997-2011	Commercial	No
1112 Wellington Street	120 m southeast	1926-1941	Commercial	No
		1946-1951	Star Cleaners and Dyers	<b>Yes (PCA #37)</b>
		1956-1992	Commercial	No
1092-94, 1096 Wellington Street	145 m southeast	1931-1935	Youngs Battery Service	No
		1941	Parfield Oil	<b>Yes (PCA #28)</b>
		1946-1956	Service Station	<b>Yes (PCA #28)</b>
1097 Wellington Street	150 m southeast	1935-1946	Ottawa Cleaners and Dyers	<b>Yes (PCA #37)</b>
		1951-2011	Commercial	No
1091 Wellington Street	145 m southeast	1926-1935	Chinese Laundry	<b>Yes (PCA #37)</b>

Address	Direction from Site	Year	Occupant	Potential Contaminating Activity (Yes/No)
		1946-2011	Institutional/commercial	No
1065 Wellington Street	250m east	1935-1951	West End Garage	<b>Yes (PCA# 27)</b>
		1956-1961	Dry Cleaner	<b>Yes (PCA #37)</b>
		1966-2011	Commercial	No
1069 Wellington Street	250 m east	1914-1931	Dry Cleaner	<b>Yes (PCA #37)</b>
		1976-2011	Bains Club d'Ottawa	No
1067 Wellington Street	250 m east	1926-1931	Automotive Garage	<b>Yes (PCA# 27)</b>
		1966-1971	Dry Cleaner	<b>Yes (PCA #37)</b>
1175 Wellington Street	170 m southwest	1971-1987	Service Station	<b>Yes (PCA #28)</b>
		1997-2011	Commercial	No
331-332 Parkdale Avenue	185 m west		Dominion Loose Leaf Co.	No
390 Parkdale Avenue	235 m southwest	1961-2011	Service Station	<b>Yes (PCA #28)</b>
365 Parkdale	170 m west	1914	Wright and Co.	No
		1992	Cote & Rude Construction	No
Bullman Street	165 m north	1914-2011	Residential/Commercial	No
Hinchey Avenue	20 m west	1914-2011	Residential/Commercial	No
Ladouceur Street	125 m north	1914-2011	Not Listed	No
Merton Street	215 m west	1914-2011	Residential	No
Melrose Avenue	190 m southeast	1914-2011	Residential/Institutional	No
Oxford Street	25 m west	1914-2011	Residential	No
Pinehurst Avenue	110 m west	1914-2011	Residential	No
Pinhey Street	140 m east	1914-2011	Residential/Commercial	No
Rosemount Avenue	110 m southeast	1914-2011	Residential	No
Sherbrooke Avenue	140 m southeast	1914-2011	Residential	No
Spencer Street	190 m west	1914-2011	Residential	No
Stirling Avenue	75 m east	1914-2011	Residential	No

Based on a review of the city directories, 19 PCAs were identified in the Phase One study area.

### 3.7 EcoLog ERIS Database Search

A search of provincial and federal databases for records pertaining to the subject site and properties within the Phase One study area was conducted by EcoLog ERIS. EXP has confirmed neither the completeness nor the accuracy of the records that were provided. A summary of the more significant findings is provided below. A copy of the EcoLog ERIS report is provided in Appendix D.

There were no records found for the Phase One property.

The EcoLog search identified ninety (90) listings in the Phase One study area. No listings were identified for the Phase One property. A summary of the pertinent listings are shown in Table 2 below.

**Table 2: Summary of ERIS Report**

Location	Proximity to the Site	Description	Database	Potential Contaminating Activity (Yes/No)
276 Carruthers Avenue	20 m east	Natural gas leak due to insufficient excavation practices	Ontario Spills	No
243 Carruthers Avenue	55 m northeast	Stove oil above ground tank leak	Ontario Spills	No
124 Stirling Avenue	60 m southeast	Fuel oil spill at private residence	Ontario Spills	No
1 Grant Street	40 m south	Gasoline spill to catchbasin, no environmental impact anticipated	Ontario Spills	No
329 Hinchey Street	Directly north	Paint spill to catchbasin	Ontario Spills	No
Rosemount & Wellington	100 m southeast	Natural gas spill due to insufficient excavation practices	Ontario Spills	No
1140 Wellington Street	150 m south	Natural gas spill due to insufficient excavation practices	Ontario Spills	No
11 Rosemount Avenue	155 m south	Photo processing waste; 1992-2004	Ontario Regulation 347 Waste Generators Summary	No
1 McCormick Street	20 m south	Waste included: paint, pigment, coating residues; 2001-2004	Ontario Regulation 347 Waste Generators Summary	<b>Yes (PCA #other)</b>
1156 Wellington Street	180 m southwest	Wastes included: aliphatic solvents, pathological wastes, alkaline and acid wastes, light fuels, pharmaceuticals, inorganic laboratory acids, heavy metals, paint, pigment, coating residues, waste oils and lubricants and PCB's; 1992-2001	Ontario Regulation 347 Waste Generators Summary	No



Location	Proximity to the Site	Description	Database	Potential Contaminating Activity (Yes/No)
1104 Wellington Street	130 m southeast	Waste included: halogenated solvents; 1996-2001	Ontario Regulation 347 Waste Generators Summary	No
1119 Wellington Street	70 m southeast	Waste included: halogenated solvents; 1986-1998	Ontario Regulation 347 Waste Generators Summary	No
5 Grant Street	45 m southwest	Holistech Pest Control Inc. operator license	Pesticide Register	No

Additional spills and waste generators were reported however they were found to have large intervening distances from the site or downgradient of site and due to groundwater flow direction, they do not represent APECs.

### 3.8 Physical Setting Sources

#### 3.8.1 Aerial Photographs

Aerial photographs dated 1928 through 2017 were available for review on the City of Ottawa website. Aerial photographs dated prior to 1928 were not available for review. The following table summarizes the development and land use history of the Phase One property and adjacent properties as depicted on the reviewed aerial photographs. Copies of the aerial photographs are presented in Appendix E.

**Table 3: Development and Land Use History Summary**

Aerial Photograph (year)	Details
1928	A building consistent with residential use and a smaller commercial building is also present on the south part of the Phase One property. Two residences are present on the north part of the Phase One property. Residences also appear to be present on most adjacent and nearby properties. All nearby roadways are in present day configurations.
1958	No significant changes on the Phase One property or adjacent and surrounding properties.
1965	No significant changes on the Phase One property or adjacent and surrounding properties.
1976	No significant changes on the Phase One property or adjacent and surrounding properties.
1991	No significant changes on the Phase One property or adjacent and surrounding properties.
1999	No significant changes on the Phase One property or adjacent and surrounding properties.
2002	No significant changes on the Phase One property or adjacent and surrounding properties. Multiple cars are present on the Phase One property.
2005	No significant changes on the Phase One property or adjacent and surrounding properties.



Aerial Photograph (year)	Details
2007	No significant changes on the Phase One property or adjacent and surrounding properties.
2008	No significant changes on the Phase One property or adjacent and surrounding properties.
2011	No significant changes on the Phase One property or adjacent and surrounding properties.
2014	No significant changes on the Phase One property or adjacent and surrounding properties.
2015	No significant changes on the Phase One property or adjacent and surrounding properties.
2017	No significant changes on the Phase One property or adjacent and surrounding properties.

### 3.8.2 Geology, Hydrogeology and Topography

The following information sources were reviewed to determine the nature of the subsurface materials at the site:

1. *Surficial Geology - Ottawa – Map 1506A*, Geological Survey of Canada. Scale 1:50,000. Issued 1982.
2. *Bedrock Geology - Ottawa*, Geological of Canada Survey. Scale 1:50,000. Issued 1980.
3. Department of Natural Resources, Topographic Mapping. Electronic Resource ([atlas.gc.ca/toporama/en/](http://atlas.gc.ca/toporama/en/)).

Based on review of the above information, the Phase One property is in the physiographic region known as the Bobcaygeon Formation. The bedrock in the general area is composed of limestone with minor shale in the upper part. Bedrock is shallow, between 0 and 1 mbgs, and therefore, there is likely very little soil on the Phase One property.

The local topography is sloped gently north towards the Ottawa River.

### 3.8.3 Fill Materials

The Phase One property is level with adjacent properties and street level. No significant amounts of fill material on the site is anticipated.

### 3.8.4 Water Bodies and Areas of Natural Significance

No water bodies are present in the Phase One study area. The Ottawa River is located approximately 1 km north of the Phase One property. The regional groundwater flow is inferred to be northerly, towards the river.

There are no Areas of Natural Significance (ANSI) within the Phase One study area, according to the Ministry of Natural Resources and Forestry Natural Heritage website. ([www.gisapplication.lrc.gov.on.ca/mamnh/Index.html](http://www.gisapplication.lrc.gov.on.ca/mamnh/Index.html)).

### **3.8.5 Well Records**

The Ontario well records website ([www.ontario.ca/environment-and-energy/map-well-records](http://www.ontario.ca/environment-and-energy/map-well-records) water wells) was accessed. Two monitoring wells are present on the Phase One property. There are multiple monitoring wells present in the Phase One study area, but no potable water wells are present.

There are no oil, gas, or salt wells within the Phase One study area, according to the Oil, Gas & Salt Resources Library ([maps.ogsrlibrary.com/wells/](http://maps.ogsrlibrary.com/wells/)).

### **3.9 Site Operating Records**

No site operating records were available for review.

### **3.10 Summary of Records Review**

Based on a review of the available records, 26 PCAs were identified and are detailed above.

## 4. Interviews

Interviews were attempted by EXP with any individuals identified to be the most knowledgeable about both the current and historical site uses. The purpose of interviews is to obtain information to assist in identifying areas of potential environmental concern and to identify details of potentially contaminating activities or potential contaminant pathways, in, on or below the site.

During the completion of this Phase One ESA, an interview was conducted with Mr. Jean Desjardins, client and property owner, on July 16, 2019. Mr. Carl Hentschel conducted the interview. Mr. Desjardins indicated:

- The client has owned the 117 Armstrong Street property for less than 5 years, and the purchased the 268 Carruthers Avenue property in the last year;
- The previous owner of 177 Armstrong Street operates a nearby automotive repair garage;
- A Phase One Environmental Site Assessment was previously conducted in 2014 on the 177 Armstrong Street property;
- A Designated Substance Survey, and subsequent asbestos containing material (ACM) abatement work program was conducted on both buildings at 177 Armstrong Street in 2018;
- A geotechnical investigation is in the process of being conducted on the Phase One property; and,
- The gravel covered parking area is being used by a nearby automotive garage as temporary vehicle parking.

## **5. Site Reconnaissance**

### **5.1 General Requirements**

On July 16, 2019 at 10:00, Mr. Carl Hentschel, P.Eng., PMP of EXP conducted the site visit for the Phase One property. The weather was sunny with an approximate temperature of 25 degrees Celsius. There was no precipitation during the site visit, which lasted approximately 60 minutes. The site visit was conducted in accordance with EXP's internal health and safety protocols and with the Ministry of Labour health and safety regulations. The purpose of the site visit was to assess the current conditions of the Phase One property. A second site visit was completed by Mr. Hentschel on August 28, 2019.

Observations of the Phase One property and surrounding properties within the Phase One study area were conducted. Adjoining properties were observed from within the grounds of the Phase One property and from public roads and sidewalks.

Photographs were taken at the Phase One property on July 16, 2019 and pertinent photographs are included in Appendix G.

### **5.2 Specific Observations at Phase One Property**

#### **5.2.1 Buildings and Structures**

There are four buildings present on the Phase One property. On the main/south-western part of the Phase One property (177 Armstrong Street), there is residential two-storey building with a basement on the west side and a commercial single storey building with a basement on the east side. The residential building has a stone foundation and brick cladding on the south, east, and west exterior walls and siding on the north wall. The commercial building walls are concrete. Both buildings are currently vacant and were constructed between 1912 and 1928 based on available city directories, aerial photos, and fire insurance plans.

The north-eastern part of the Phase One property (268 Carruthers Avenue) contains one two-storey residential building with a basement and a wood-framed single bay garage. Based on available fire insurance plans, the building was constructed after 1912.

#### **5.2.2 Heating and Cooling Systems**

The residence at 177 Armstrong Street was serviced by an oil-fired furnace. The commercial building at 177 Armstrong Street was serviced by an oil-fired furnace, and no cooling system was observed.

The residential building at 268 Armstrong Avenue was heated by a natural gas fired furnace and cooled by a ground-mounted exterior condenser unit.

No heating and cooling system were observed in the garage building at 268 Armstrong Avenue.

#### **5.2.3 Site Utilities and Services**

The property is serviced by municipal water and sanitary sewer, as well as overhead Hydro Ottawa and telecommunications. The source of municipal water is the Ottawa River.

The utilities and services identified in the general area are summarized in the table below:

**Table 4: Summary of Utilities in General Area**

Utility	Source
Potable Water	Municipal
Natural Gas	Enbridge
Sanitary System	Municipal
Storm Water	Municipal storm system along roadways
Electricity	Hydro Ottawa

**5.2.4 Site Use**

At the time of the investigation, the site usage was residential and commercial, though all buildings were vacant.

**5.2.5 Drains, Pits and Sumps**

No sump pits were observed in the basement of the site buildings.

**5.2.6 Storage Tanks****5.2.6.1 Underground Storage Tanks**

EXP did not observe any underground storage tanks (UST) during the site reconnaissance. No visual evidence such as fill / vent pipes, levelometers or oil fill lines associated with USTs were observed at the Phase One property.

**5.2.6.2 Aboveground Storage Tanks**

During the site reconnaissance EXP observed an aboveground storage tanks (AST) in the basement of the commercial building at 177 Armstrong Street. No tag was attached, but it was theorised to be a metal tank with 1360 L capacity. The furnace AST at the vacant residential building at 177 Armstrong Street was located near the north part of the building, was manufactured in 2012, and had a capacity of 1,360 L. No staining or odours were observed at either AST location.

No visual evidence such as cradles or support slabs were observed in the basement of the building at 268 Carruthers Avenue, though there was evidence of a previous coal chute.

**5.2.7 Chemical Storage and Handling and Floor Condition**

No chemicals were observed at the Phase One property other than household cleaning products.

**5.2.8 Areas of Stained Soil, Pavement or Stressed Vegetation**

No areas of stressed vegetation were observed. Some instances of minor surficial staining were observed on the gravel parking area of 177 Armstrong Street. This is not considered an APEC.

**5.2.9 Fill, Debris and Methane**

The Phase One property is level to the surrounding properties. According to the 2014 Geotechnical report produced by Houle Chevrier indicated that fill is present on the south part of the Phase One property (PCA

# 30 - Importation of Fill Material of Unknown Quality). There are no sources of methane at the surface of the Phase One property.

#### **5.2.10 Air Emissions**

Regulatory control of air emissions in Ontario is the responsibility of the MOECC. According to the Environmental Protection Act (EPA), a Certificate of Approval (CofA) (Air) is required for the ongoing operation of any equipment that may discharge a contaminant into the natural environment if the equipment was installed, modified or altered after June 29th, 1988. Retroactive approval should be sought for equipment installed and unchanged between 1972 and June 29th, 1988 when the requirement for a CofA was added to the EPA. Unless explicitly exempted, most industrial processes or modifications to industrial processes and equipment require a CofA. The EPA provides a list of specific equipment and conditions, which are exempt from CofA (Air) requirements (i.e. fuel burning equipment for comfort heating in a building using natural gas or number 2 fuel oil at a rate of less than 1.5 million British Thermal Units per hour [BTU/hour]).

No air emissions concerns were identified at the time of the site visit.

#### **5.2.11 Odours**

No strong odours were detected during the site visit.

#### **5.2.12 Noise**

No excessive noise was detected during the site visit.

#### **5.2.13 Special Attention Items, Hazardous Building Materials and Designated Substances**

##### **5.2.13.1 Asbestos**

Asbestos-containing materials (ACMs) are fibrous hydrated silicates and can be found in building materials as either "unbound" or "bound" asbestos. Friable asbestos refers to materials where the asbestos fibres can be separated from the material with which it is associated. Non-Friable asbestos refers to asbestos, which is associated with a binding agent (such as tar or cement). Friable asbestos is commonly found in boiler and pipe insulation. Non-Friable asbestos is typically found in roofing tars, floor and ceiling tiles, and asbestos-containing cement.

ACMs in the workplace are defined as a Designated Substance under the Ontario Occupational Health and Safety Act (OHSA). Under OHSA, persons in the workplace are required to be notified of the presence of ACMs once they are suspected to be present, and if there is a potential for workers to be exposed. The use of ACMs was discontinued in Canada in the late 1970s/early 1980s, although non-friable asbestos can still be found in recently constructed buildings.

Based on the estimated age of the residential building at 268 Carruthers Avenue, it is EXP's belief that there is the potential for ACMs present within the building. EXP did not conduct any sampling for asbestos during the site reconnaissance. It is recommended that an updated Designated Substance Survey (DSS) be conducted for the Site as per O.Reg. 278/05 to identify the presence/absence of asbestos-containing materials.

All ACMs in the two buildings at 177 Armstrong Street were reported to have been removed in 2018.

##### **5.2.13.2 Lead**

Lead has frequently been used in oil-based paints, roofing materials, cornices, tank linings, electrical conduits and soft solders for tinplate and plumbing. The use of lead-based paints (LBPs) was phased out

circa 1976. Paint that was produced or used between 1976 and 1980 may contain small amounts of lead. Paint that was produced or used prior to 1950 may contain high levels of lead. The main concern regarding lead paint is its potential to become lead dust or chips either through deterioration and/or mechanical means (i.e., sanding, abrasion, etc.). Exposure to lead dust or chips occurs by ingestion or inhalation.

Based on the previously completed DSS report, some paints in the buildings at 177 Armstrong Street are lead containing.

Based on the age of the residential building at 268 Carruthers Avenue (built prior to 1912), it is EXP's opinion that there is a potential for LBPs to be contained within the building.

#### **5.2.13.3 Mercury**

Mercury could be found in some batteries, light bulbs, old paints, thermostats, old mirrors, etc. Based on an investigation by Consumer and Corporate Affairs Canada, and an assessment of potential health risks by Health and Welfare Canada, in 1991 the decision was made to eliminate the use of mercury compounds in indoor latex paints. The Canadian Paint and Coatings Association (CPCA) supported the withdrawal and all Canadian manufacturers and formulators of the preservative voluntarily agreed to remove "interior uses" from their product labels.

Based on the previously completed DSS report, some lighting tubes in the buildings at 177 Armstrong Street are mercury containing. Mercury containing light tubes were also observed at 268 Carruthers Avenue during the site visit.

Based on the age of the buildings, there is a potential for mercury containing paints to be present at the Phase One property.

#### **5.2.13.4 Polychlorinated Biphenyls (PCBs)**

The manufacture of PCBs in North America was prohibited under the Toxic Substances Control Act (1977). Their use as a constituent of new products manufactured in or imported into Canada was prohibited by regulations in 1977 and 1980. As such, sites developed or significantly renovated after 1980 are unlikely to have PCBs-containing equipment on the Phase One property. Potential equipment, which could contain PCBs include fluorescent mercury and sodium vapour light ballasts, oil filled capacitors and transformers. Any electrical equipment containing PCBs must be disposed in accordance with Ontario Regulation 362 when it is removed from service. Ongoing operation of equipment containing PCBs is permissible.

A review of the Phase One property was conducted to evaluate the potential presence of PCBs-containing equipment in use or stored at the Site. Sources of PCBs were not observed during the site visit but based on the age of the building, there is a potential for PCB bearing oils to be present within the fluorescent light ballasts.

#### **5.2.13.5 Urea Formaldehyde Foam Insulation**

Formaldehyde is a pungent, colourless gas commonly used in water solution as a preservative and disinfectant. It is also a basis for major plastics, including durable adhesives. It occurs naturally in the human body and in the outdoor environment. Formaldehyde is used to bond plywood, particleboard, carpets and fabrics, and it contributes to "that new house smell."

Formaldehyde is also a by-product of combustion; it is found in tobacco smoke, vehicle exhaust and the fumes from furnaces, fireplaces and wood stoves. While small amounts of formaldehyde are harmless, it is an irritating and toxic gas in significant concentrations. Symptoms of overexposure to formaldehyde include irritation to eyes, nose and throat; persistent cough and respiratory distress; skin irritation; nausea; headache; and dizziness.



Urea-formaldehyde foam insulation (UFFI) was developed in Europe in the 1950s as an improved means of insulating difficult-to-reach cavities in the walls. It is typically made at a construction site from a mixture of urea-formaldehyde resin, a foaming agent and compressed air. When the mixture is injected into the wall, urea and formaldehyde unite and "cure" into an insulating foam plastic.

During the 1970s, when concerns about energy efficiency led to efforts to improve building insulation in Canada, UFFI became an important insulation product for existing buildings. Most installations occurred between 1977 and the further use of UFFI was banned in Canada in 1980.

No evidence of UFFI was observed during the site visit.

#### **5.2.13.6 Radon**

Radon is a colourless, odourless, radioactive gas that occurs naturally in the environment. It comes from the natural breakdown of uranium in soils and rocks. Exposure to high levels of radon increases the risk of developing lung cancer. This relationship has prompted concern that radon levels in some Canadian buildings may pose a health risk. Radon gas can move through small spaces in the soil and rock and seep into a building through cracks in concrete, sumps, joints and basement drains. Concrete-block walls are particularly porous to radon and radon trapped in water from wells can be released into the air when the water is used.

Due to the potential health concerns associated with radon, Health Canada released a guideline in June 2007 for a maximum acceptable level of radon gas of 200 Becquerel's per cubic metre (Bq/m<sup>3</sup>). Where radon gas is present and the annual radon concentration exceeds 200 Bq/m<sup>3</sup> in the normal occupancy area, Health Canada recommends taking the necessary actions to reduce radon levels.

Based on local well records and geologic investigations, the bedrock underlying the Phase One property is limestone. Based on the rock type, radon gas is not considered a concern.

#### **5.2.13.7 Mould**

Mould is found in the natural environment and is required for the breakdown of plant debris such as leaves and wood. Mould spores are found in the air in both the indoor and outdoor environments. In order for mould to grow it requires a food source (i.e. gypsum wallboard, wallpaper, wood, etc.) combined with moist conditions. Mould can have an impact on human health depending on the species and concentration of the airborne mould spores. Health effects can include allergies and mucous membrane irritation.

Currently there are no regulations governing mould; however, there are several guidelines addressing mould assessments and abatement. At the moment, the industry standards include the Canadian Construction Association (CCA) document 82-2004 titled "mould guidelines for the Canadian construction industry" and the Environmental Abatement Council of Ontario (EACO) guidelines titled "EACO Mould Abatement Guidelines, Edition 2 (2010)."

It is important to note that the Ministry of Labour (MOL) has governed protecting workers under the Occupational Health and Safety Act, which states that employers are required to take every precaution reasonable to protect their workers. This includes protecting workers from mould within workplace buildings.

Evidence of significant water damage was observed in both the kitchen at 268 Carruthers Avenue, and in the commercial building at 177 Armstrong Street. The residential building at 177 Armstrong Street had been gutted of all interior walls in preparation for demolition and no evidence of mould was observed in the accessible sections.



#### **5.2.13.8 Other Substances**

No other special attention substances (such as acrylonitrile or isocyanates) were suspected to be present at the Phase One property at the time of this Phase One ESA.

#### **5.2.14 Processing and Manufacturing Operations**

No processing or manufacturing operations were observed or reported to have been conducted at the Phase One property.

#### **5.2.15 Hazardous Materials Use and Storage**

No hazardous materials are used or stored at the Phase One property.

#### **5.2.16 Vehicle and Equipment Maintenance Areas**

No vehicle and equipment maintenance activity were observed or reported.

#### **5.2.17 Oil/Water Separators**

No oil water separators were observed at the Phase One property.

#### **5.2.18 Sewage and Wastewater Disposal**

Sewage or wastewater generated at the Phase One property is disposed of via the municipal sewer system.

#### **5.2.19 Solid Waste Generation, Storage & Disposal**

There was no solid waste generation at the Phase One property during the site visit.

#### **5.2.20 Liquid Waste Generation, Storage & Disposal**

No liquid wastes were reportedly generated at the Phase One property.

#### **5.2.21 Unidentified Substances**

No unidentified substances were observed on the Phase One property at the time of the site visit. No dumping or any other deleterious materials were identified.

#### **5.2.22 Hydraulic Lift Equipment**

No hydraulic equipment was observed the Phase One property.

#### **5.2.23 Mechanical Equipment**

No mechanical equipment of concern was present on the Phase One property. An electric wheelchair lift was observed attached to the front porch.

#### **5.2.24 Abandoned and Existing Wells**

Two monitoring wells are currently present on the Phase One property. There are multiple monitoring wells present in the Phase One study area, but no potable water wells are present.

#### **5.2.25 Roads, Parking Facilities and Right of Ways**

Access to the Phase One property was from Armstrong Street and Carruthers Avenue.

Surrounding properties within the Phase One study area are used for residential purposes.

There was no evidence of a railway being present on the Phase One property.

### **5.3 Enhanced Investigation Property**

The Phase One property has been used for residential and commercial purposes, as defined in Regulation 153/04. Future use is also planned to be residential. Thus, an enhanced investigation is required for the Phase One property.

### **5.4 Written Description of Investigation**

Five APEC were identified on the Phase One property.

## 6. Review and Evaluation of Information

### 6.1 Current and Past Uses

A summary of the uses of the Phase One property is provided below:

Year	Name of Owner	Description of Property Use	Property Use	Other Observations from Aerial Photographs, Fire Insurance Plans, etc.
1912 to 1928	Unknown	Single family residences, vacant lots	Residential	No development occurred on the south part of the Phase One property until after 1912. The north part of the site and surrounding properties were developed before 1912
1928 to 2019	Individuals	Single family residences, commercial building	Residential/ commercial	Phase One study area primarily residential, with some small commercial establishments.

### 6.2 Summary of Potentially Contaminating Activities

Ontario Regulation 153/04 defines a PCA as one of 59 operations set out in Table 2 of Schedule D that occurs or has occurred in a Phase One study area. The following PCA were identified for the Phase One study area:

- PCA 1 – 177 Armstrong Street – Above ground furnace oil storage tank in basement. (PCA #28 – Gasoline and Associated Products Stored in Fixed Tanks). Since this is located on the Phase One property, it is considered an APEC. APEC1.
- PCA 2 – 179 Armstrong Street – Above ground furnace oil storage tank in basement. (PCA #28 – Gasoline and Associated Products Stored in Fixed Tanks). Since this is located on the Phase One property, it is considered an APEC. APEC2.
- PCA 3 – 268 Carruthers Avenue – Above ground furnace oil storage tank in basement. (PCA #28 – Gasoline and Associated Products Stored in Fixed Tanks). Since this is located on the Phase One property, it is considered an APEC. APEC3.
- PCA 4 – 177 Armstrong Street – Fill material identified during drilling program in 2013. (PCA #30 – Importation of Fill Material of Unknown Quality). Since this is located on the Phase One property, it is considered an APEC. APEC4.
- PCA 5 – 180 Armstrong Street/1 McCormick Street – Former automotive repair shop, located 20 m to the south of the Phase One property. The site was also listed under Ontario Regulation 347 as a waste generator from 2001-2004 (PCA #27 – Garages and Maintenance and Repair of Railcars, Marine Vehicles and Aviation Vehicles, PCA #other). Wastes included: paint, pigment, and coating residue. Due to the proximity to the Phase One site, and the direction of groundwater flow, this contributes to an APEC in the south part of the Phase One property. APEC 5.
- PCA 6 – 1 Grant Street – Automotive repair shop, located 40 m south of the Phase One property (PCA #27 – Garages and Maintenance and Repair of Railcars, Marine Vehicles and Aviation

Vehicles). Due to the proximity to the Phase One site, and the direction of groundwater flow this contributes to an APEC in the south part of the Phase One property. APEC 5.

- PCA 7 – 271 Carruthers Avenue – Automotive repair shop, located 20 m east of the Phase One property (PCA #27 – Garages and Maintenance and Repair of Railcars, Marine Vehicles and Aviation Vehicles). Due to the northerly direction of groundwater flow, this is not considered an APEC.
- PCA 8 – 131 Armstrong Street – Former automotive repair shop, located 170 m to the east of the Phase One property (PCA #27 – Garages and Maintenance and Repair of Railcars, Marine Vehicles and Aviation Vehicles). Based on the assumed northerly direction of groundwater flow and the intervening distance, this is not considered an APEC.
- PCA 9 – 1064 Wellington Street – Former automotive repair shop and dry cleaner, located 250 m east of the Phase One property (PCA #28 – Gasoline and Associated Products Stored in Fixed Tanks, PCA #37 – Operation of Dry-Cleaning Equipment). Based on the assumed northerly direction of groundwater flow and the intervening distance, this is not considered an APEC.
- PCA 10 – 1067 Wellington Street – Former automotive repair shop and dry cleaner, located 250 m east of the Phase One property (PCA #28 – Gasoline and Associated Products Stored in Fixed Tanks, PCA #37 – Operation of Dry-Cleaning Equipment). Based on the assumed northerly direction of groundwater flow and the intervening distance, this is not considered an APEC.
- PCA 11 – 1069 Wellington Street – Former dry cleaner, located 250 m east of the Phase One property (PCA #37 – Operation of Dry-Cleaning Equipment). Based on the assumed northerly direction of groundwater flow and the intervening distance, this is not considered an APEC.
- PCA 12 – 1091 Wellington Street – Former Chinese laundry, located 145 m southeast of the Phase One property (PCA #37 – Operation of Dry-Cleaning Equipment). Based on the assumed northerly direction of groundwater flow and the intervening distance, this is not considered an APEC.
- PCA 13 – 1092-94, 1096 Wellington Street – Former service station located 145 m to the southeast of the Phase One property (PCA #28 – Gasoline and Associated Products Stored in Fixed Tanks). Based on the assumed northerly direction of groundwater flow and the intervening distance, this is not considered an APEC.
- PCA 14 – 1097 Wellington Street – Former dry cleaner, located 150 m southeast of the Phase One property (PCA #37 – Operation of Dry-Cleaning Equipment). Based on the assumed northerly direction of groundwater flow and the intervening distance, this is not considered an APEC.
- PCA 15 – 1112 Wellington Street – Former dry cleaner, located 120 m southeast of the Phase One property (PCA #37 – Operation of Dry-Cleaning Equipment). Based on the assumed northerly direction of groundwater flow and the intervening distance, this is not considered an APEC.
- PCA 16 – 1119 Wellington Street – Former dry cleaner, located 70 m southeast of the Phase One property (PCA #37 – Operation of Dry-Cleaning Equipment). Based on the assumed northerly direction of groundwater flow and the intervening distance, this is not considered an APEC.
- PCA 17 – 1120 Wellington Street – Former Chinese laundry, located 125 m southeast of the Phase One property (PCA #37 – Operation of Dry-Cleaning Equipment). Based on the assumed northerly direction of groundwater flow and the intervening distance, this is not considered an APEC.
- PCA 18 – 1124 Wellington Street – Former service station located 120 m to the southeast of the Phase One property (PCA #28 – Gasoline and Associated Products Stored in Fixed Tanks and PCA #27 – Garages and Maintenance and Repair of Railcars, Marine Vehicles and Aviation

Vehicles). Based on the assumed northerly direction of groundwater flow and the intervening distance, this is not considered an APEC.

- PCA 19 – 1125 Wellington Street – Former dry cleaner, located 100 m southeast of the Phase One property (PCA #37 – Operation of Dry-Cleaning Equipment). Based on the intervening distance, this is not considered an APEC.
- PCA 20 – 1132 Wellington Street – Former service station located 110 m southeast of the Phase One property (PCA #28 – Gasoline and Associated Products Stored in Fixed Tanks). Based on the intervening distance, this is not considered an APEC.
- PCA 21 – 1134 Wellington Street – Former automotive repair shop and Chinese laundry, located 110 m southeast of the Phase One property (PCA #28 – Gasoline and Associated Products Stored in Fixed Tanks, PCA #37 – Operation of Dry-Cleaning Equipment). Based on the intervening distance, this is not considered an APEC.
- PCA 22 – 1141/1149 Wellington Street – Former automotive repair shop and service station, located 115 m south of the Phase One property (PCA #27 – Garages and Maintenance and Repair of Railcars, Marine Vehicles and Aviation Vehicles, PCA #28 – Gasoline and Associated Products Stored in Fixed Tanks). Based on the intervening distance, this is not considered an APEC.
- PCA 23 – 1175 Wellington Street – Former service station located 170 m southwest of the Phase One property (PCA #28 – Gasoline and Associated Products Stored in Fixed Tanks). Based on the intervening distance and northerly groundwater flow direction, this is not considered an APEC.
- PCA 24 – 300 Parkdale Avenue – Commercial printers located 215 m to the west of the Phase One property (PCA Other). Based on the assumed northerly direction of groundwater flow and the intervening distance, this is not considered an APEC.
- PCA 25 – 380 Parkdale Avenue – Former dry cleaners located 215 m to the west of the Phase One property (PCA #37 – Operation of Dry-Cleaning Equipment). Based on the assumed northerly direction of groundwater flow and the intervening distance, this is not considered an APEC.
- PCA 26 – 390 Parkdale Avenue – Former service station located 235 m to the southwest of the Phase One property (PCA #27 – Garages and Maintenance and Repair of Railcars, Marine Vehicles and Aviation Vehicles and PCA #28 – Gasoline and Associated Products Stored in Fixed Tanks). Based on the assumed northerly direction of groundwater flow and the intervening distance, this is not considered an APEC.

No other PCAs that took place within the vicinity of the Phase One property (approximately 250 m radius) were identified.

### 6.3 Areas of Potential Environmental Concern

Ontario Regulation 153/04 defines an APEC as an area on a property where one or more contaminants are potentially present. As a result of the PCAs, the report identified the following APECs at the Phase One property as shown on Figure 5.

- APEC 1 – 177 Armstrong Street – Above ground furnace oil storage tank in basement. (PCA #28 – Gasoline and Associated Products Stored in Fixed Tanks). This APEC is associated with PCA 1. The potential contaminants of concern include: PHCs and BTEX.
- APEC 2 – 179 Armstrong Street – Above ground furnace oil storage tank in basement. (PCA #28 – Gasoline and Associated Products Stored in Fixed Tanks). This APEC is associated with PCA 2. The potential contaminants of concern include: PHCs and BTEX.

- APEC 3 – 268 Carruthers Avenue – Above ground furnace oil storage tank in basement. (PCA #28 – Gasoline and Associated Products Stored in Fixed Tanks). This APEC is associated with PCA 3. The potential contaminants of concern include: PHCs and BTEX.
- APEC 4 – 177 Armstrong Street – Fill material identified during drilling program in 2013. (PCA #30 – Importation of Fill Material of Unknown Quality). This APEC is associated with PCA 4. The potential contaminants of concern include: PHCs, PAH, metals, and BTEX.
- APEC 5 – 180 Armstrong Street/1 McCormick Street – Former automotive repair shop, located 20 m to the south of the Phase One property (PCA #27 – Garages and Maintenance and Repair of Railcars, Marine Vehicles and Aviation Vehicles, PCA #other). This APEC is associated with PCA 5. The potential contaminants of concern include: PHCs, metals, and VOC.
- APEC 5 – 1 Grant Street – Automotive repair shop, located 40 m south of the Phase One property (PCA #27 – Garages and Maintenance and Repair of Railcars, Marine Vehicles and Aviation Vehicles). This APEC is associated with PCA 6. The potential contaminants of concern include: PHCs, metals, and VOC.

## 6.4 Phase One ESA Conceptual Site Model

To develop a conceptual model for the Phase One property, the following physical characteristics and pathways were considered. A conceptual site model (CSM) showing the topography of the site, inferred groundwater flow, general site features, APEC, and PCA is shown in Figure 2.

### 6.4.1 Buildings and Structures

The north part of the Phase One property (268 Carruthers Avenue) was developed before 1912 with two single-family residential buildings, which are still present on the site. The south part of the Phase One property (177 and 179 Armstrong Street) was developed with a single-family residential building and a commercial building between 1912 and 1928. No further development activity has occurred on the Phase One property since.

### 6.4.2 Water Bodies and Groundwater Flow Direction

No water bodies are present in the Phase One study area. The Ottawa River is located approximately 1 km north of the Phase One property. The regional groundwater flow is inferred to be northerly, towards the river.

### 6.4.3 Areas of Natural Significance

There are no ANSI within the Phase One study area.

### 6.4.4 Water Wells

There are no potable water wells within the Phase One study area.

### 6.4.5 Underground Utilities

The surrounding properties are serviced by underground municipal utilities (water and sewer) as well as underground Enbridge Gas, indicating that services are available to service the Phase One property if it is re-developed.

#### **6.4.6 Subsurface Stratigraphy**

The Phase One property is in the physiographic region known as the Bobcaygeon Formation. The bedrock in the general area is composed of limestone with minor shale in the upper part. Bedrock is shallow, between 0 and 1 mbgs, there is likely very little native soil on the Phase One property.

#### **6.4.7 Uncertainty Analysis**

The CSM is a simplification of reality, which aims to provide a description and assessment of any areas where potentially contaminating activity that occurred within the Phase One study area may have adversely affected the Phase One property. All information collected during this investigation, including records, interviews, and site reconnaissance, has contributed to the formulation of the CSM.

Information was assessed for consistency, however EXP has confirmed neither the completeness nor the accuracy of any of the records that were obtained or of any of the statements made by others. All reasonable inquiries to obtain accessible information were made, as required by Schedule D, Table 1, Mandatory Requirements for Phase One Environmental Site Assessment Reports. The CSM reflects our best interpretation of the information that was available during this investigation.

## 7. Conclusions

Based on the results of the Phase One ESA completed, EXP has identified the following areas of potential environmental concern:

**Table 7.1: Areas of Potential Environmental Concern**

Area of Potential Environmental Concern (APEC)	Location of APEC on Phase One Property	Potentially Contaminating Activity (PCA)	Contaminants of Concern	Media Potentially Impacted (Groundwater, Soil and/or Sediment)
1. AST Fuel storage tanks in basement 177 Armstrong Street	Southwest part	#28: Gasoline and Associated Products in Fixed Tanks	PHCs and BTEX	Soil and groundwater
2. AST Fuel storage tanks in basement 179 Armstrong Street	Southeast part	#28: Gasoline and Associated Products in Fixed Tanks	PHCs and BTEX	Soil and groundwater
3. AST Fuel storage tanks in basement 268 Carruthers Avenue	Northeast part	#28: Gasoline and Associated Products in Fixed Tanks	PHCs and BTEX	Soil and groundwater
4. Fill material in gravel parking lot	Entire property	#30: Importation of Fill Material of Unknown Quality	PHCs, PAH, metals, and BTEX	Soil
5. Former and active automotive repair garages at 1 Grant Street and 180 Armstrong Street	South part	#27 – Garages and Maintenance and Repair of Railcars, Marine Vehicles and Aviation Vehicles	PHCs, metals, and VOC	Groundwater

Based on the findings of the Phase One ESA, a Phase Two ESA is required to assess the soil and groundwater conditions on the Phase One property.



## 8. References

1. Archives Canada, *Ottawa Fire Insurance Plans*, 1901 (<http://data2.archives.ca/e/e428/e010689183-v8.jpg>)
2. Canadian Standards Association, *Phase I Environmental Site Assessment Z768-01 (R2016)*, November 2001.
3. City of Ottawa, GeoOttawa online mapping tool, ([maps.ottawa.ca/geoottawa](http://maps.ottawa.ca/geoottawa)).
4. Dubreuil, L. and C. Woods, *Catalogue of Canadian Fire Insurance Plans, 1875 – 1975*, 2002.
5. Environment Canada, *National Inventory of PCBs in Use and PCB Wastes in Storage in Canada*, 2003 Annual Report, 2004.
6. Geological Survey of Canada; 1980; *Generalized Bedrock Geology – Ottawa-Hull, Ontario-Quebec*: Map 1508A. Scale 1:50,000.
7. Geological Survey of Canada; 1982; *Surficial Geology – Ottawa, Ontario: Map 1506A*. Scale 1:50,000.
8. Golder Associates Ltd., *Old Landfill Management Strategy, Phase 1, Identification of Sites, City of Ottawa, Ontario*, October 2004.
9. Intra Technologies Ltd., *Inventory of Coal Gasification Plant Waste Sites in Ontario, Volume II*, April 1987.
10. Natural Resources Canada, The Atlas of Canada – Toporama website ([atlas.gc.ca/toporama/en/](http://atlas.gc.ca/toporama/en/))
11. Oil, Gas & Salt Resources Library, website ([maps.ogsrlibrary.com/wells](http://maps.ogsrlibrary.com/wells)).
12. Ontario Ministry of Energy, Northern Development and Mines, Bedrock Geology Application ([www.mndm.gov.on.ca/en/mines-and-minerals/applications/ogsearth/bedrock-geology](http://www.mndm.gov.on.ca/en/mines-and-minerals/applications/ogsearth/bedrock-geology)), March 19, 2018.
13. Ontario Ministry of Energy, Northern Development and Mines, Surficial Geology Application ([www.mndm.gov.on.ca/en/mines-and-minerals/applications/ogsearth/surficial-geology](http://www.mndm.gov.on.ca/en/mines-and-minerals/applications/ogsearth/surficial-geology)), May 23, 2017.
14. Ontario Ministry of the Environment, Conservation and Parks, *Access Environment website* ([www.accessenvironment.ene.gov.on.ca](http://www.accessenvironment.ene.gov.on.ca)).
15. Ontario Ministry of the Environment, Conservation and Parks, *Environmental Registry website* ([www.ebr.gov.on.ca/ERS-WEB-External](http://www.ebr.gov.on.ca/ERS-WEB-External)).
16. Ontario Ministry of the Environment, Conservation and Parks, *Guide for Completing Phase One Environmental Site Assessments under Ontario Regulation 153/04*, June 2011.
17. Ontario Ministry of the Environment, Conservation and Parks *Hazardous Waste Information Network website* ([www.hwin.ca](http://www.hwin.ca)).
18. Ontario Ministry of the Environment, Conservation and Parks, *Inventory of Industrial Sites Producing or Using Coal Tar and Related Tars in Ontario*, November 1988.
19. Ontario Ministry of the Environment, Conservation and Parks, *Ontario Inventory of PCB Storage Sites*, October 1995.

20. Ontario Ministry of the Environment, Conservation and Parks, *Protocol for Analytical Methods Used in the Assessment of Properties under Part XV.1 of the Environmental Protection Act*, July 1, 2011.
21. Ontario Ministry of the Environment, Conservation and Parks, Records of Site Condition website ([www.lrcsde.lrc.gov.on.ca](http://www.lrcsde.lrc.gov.on.ca)).
22. Ontario Ministry of the Environment, Conservation and Parks, *Waste Disposal Site Inventory*, June 1991.
23. Ontario Ministry of the Environment, Conservation and Parks, Water Wells website ([www.ontario.ca/environment-and-energy/map-well-records](http://www.ontario.ca/environment-and-energy/map-well-records) water wells).
24. Ontario Ministry of Labour, *Occupational Health and Safety Act*, R.S.O. 1990.
25. Ontario Ministry of Natural Resources and Forestry, Natural Heritage website ([www.gisapplication.lrc.gov.on.ca/mamnh/Index.html](http://www.gisapplication.lrc.gov.on.ca/mamnh/Index.html) ).

## **9. Limitation of Liability, Scope of Report, and Third Party Reliance**

### **Basis of Report**

This report ("Report") is based on site conditions known or inferred by the investigation undertaken as of the date of the Report. Should changes occur which potentially impact the condition of the site the recommendations of EXP may require re-evaluation. Where special concerns exist, or the Client has special considerations or requirements, these should be disclosed to EXP to allow for additional or special investigations to be undertaken not otherwise within the scope of investigation conducted for the purpose of the Report.

### **Reliance on Information Provided**

The evaluation and conclusions contained in the Report are based on conditions in evidence at the time of site inspections and information provided to EXP by the Client and others. The Report has been prepared for the specific site, development, building, design or building assessment objectives and purpose as communicated by the Client. EXP has relied in good faith upon such representations, information and instructions and accepts no responsibility for any deficiency, misstatement or inaccuracy contained in the Report as a result of any misstatements, omissions, misrepresentation or fraudulent acts of persons providing information. Unless specifically stated otherwise, the applicability and reliability of the findings, recommendations, suggestions or opinions expressed in the Report are only valid to the extent that there has been no material alteration to or variation from any of the information provided to exp. If new information about the environmental conditions at the Site is found, the information should be provided to EXP so that it can be reviewed and revisions to the conclusions and/or recommendations can be made, if warranted.

### **Standard of Care**

The Report has been prepared in a manner consistent with the degree of care and skill exercised by engineering consultants currently practicing under similar circumstances and locale. No other warranty, expressed or implied, is made. Unless specifically stated otherwise, the Report does not contain environmental consulting advice.

### **Complete Report**

All documents, records, data and files, whether electronic or otherwise, generated as part of this assignment form part of the Report. This material includes, but is not limited to, the terms of reference given to EXP by the Client, communications between EXP and the Client, other reports, proposals or documents prepared by EXP for the Client in connection with the site described in the Report. In order to properly understand the suggestions, recommendations and opinions expressed in the Report, reference must be made to the Report in its entirety. EXP is not responsible for use by any party of portions of the Report.

### **Use of Report**

The information and opinions expressed in the Report, or any document forming part of the Report, are for the sole benefit of the Client. No other party may use or rely upon the Report in whole or in part without the written consent of EXP. Any use of the Report, or any portion of the Report, by a third party are the sole responsibility of such third party. EXP is not responsible for damages suffered by any third party resulting from unauthorised use of the Report.

## Report Format

Where EXP has submitted both electronic file and a hard copy of the Report, or any document forming part of the Report, only the signed and sealed hard copy shall be the original documents for record and working purposes. In the event of a dispute or discrepancy, the hard copy shall govern. Electronic files transmitted by EXP utilize specific software and hardware systems. EXP makes no representation about the compatibility of these files with the Client's current or future software and hardware systems. Regardless of format, the documents described herein are EXP's instruments of professional service and shall not be altered without the written consent of EXP.

*EXP Services Inc.*

*McCormick Park Developments Inc.*

*Phase One Environmental Site Assessment*

*177 Armstrong Street and 268 Carruthers Avenue, Ottawa, Ontario*

*OTT-00252997-B0*

*September 3, 2019*

# Appendices



*EXP Services Inc.*

*McCormick Park Developments Inc.*

*Phase One Environmental Site Assessment*

*177 Armstrong Street and 268 Carruthers Avenue, Ottawa, Ontario*

*OTT-00252997-B0*

*September 3, 2019*

## **Appendix A: Qualifications of Assessors**



## Qualifications of Assessors

EXP provides a full range of environmental services through a full-time Environmental Services Group. EXP's Earth and Environment Group has developed a strong working relationship with clients in both the private and public sectors and has developed a positive relationship with Ontario Ministry of the Environment. Personnel in the numerous branch offices form part of a large network of full-time dedicated environmental professionals in the EXP organization.

**Carl Hentschel**, P.Eng., PMP, has 17 years of experience in the environmental consulting field working primarily in Ontario, Quebec and the northern territories. He has managed and/or completed numerous Phase I Environmental Site Assessments (ESA); Phase II ESAs, soil and groundwater remediation projects, designated substance surveys, building demolition management, environmental effects evaluations (EEE), air quality assessments, bid specification preparation, and is an experienced technical report writer and reviewer.

**Mark McCalla**, P.Geo., is a senior Environmental Scientist with EXP who has 29 years of experience in the environmental consulting field. His technical undertakings have including work in the following fields: Phase I and II Environmental Site Assessments; Site Specific Risk Assessments; Petroleum and chlorinated hydrocarbon contaminated sites; Soil and groundwater remediation technologies; Hydrogeological, Terrain Analysis and Aggregate Assessments; Preparation of Ontario Ministry of Environment Certificate of Approvals and Records of Site Condition. Mr. McCalla is a Qualified Person for completing Phase I and II Environmental Site Assessments as per O.Reg. 153/04.

*EXP Services Inc.*

*McCormick Park Developments Inc.*

*Phase One Environmental Site Assessment*

*177 Armstrong Street and 268 Carruthers Avenue, Ottawa, Ontario*

*OTT-00252997-B0*

*September 3, 2019*

## **Appendix B: Figures**





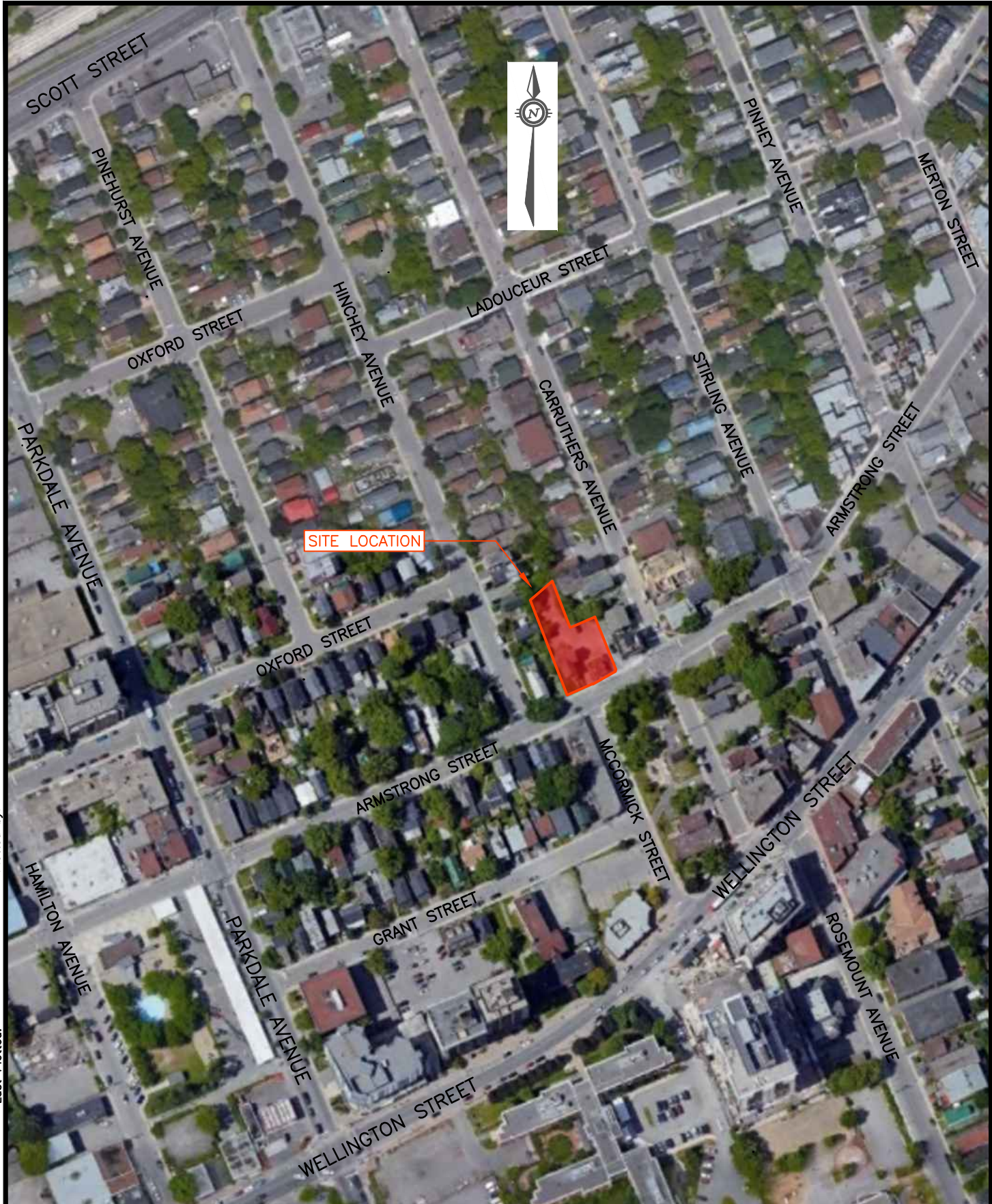

Plotted by:

Last Plotted:

Filename:  
Last Saved:

**exp** Services Inc.  
100-2650 Queensview Drive  
Ottawa, ON K2B 8H6  
[www.exp.com](http://www.exp.com)



DESIGN	—
DRAWN	G.C.
DATE	JUNE 2019
FILE NO	OTT-00252997-B0

**PROPOSED RESIDENTIAL DEVELOPMENT**  
**177 – 179 ARMSTRONG ST, OTTAWA, ON**

**SITE LOCATION PLAN**

SCALE  
N.T.S.  
SKETCH NO

**FIG 1**

Filename: P:\Projects\GeoTechnical\250000\252997\_Geo Inv 177-179 Armstrong Ave\0 - DRAWINGS\252997-A0 FIG 2 (CLEAN).dwg  
Last Saved: Jun 27, 2019 3:01 PM Last Plotted: Jun 27, 2019 3:03 PM Plotted by: CuG



**NOTES:**  
1. THE BOUNDARIES, SOIL, AND ROCK TYPES HAVE BEEN ESTABLISHED ONLY AT BOREHOLE LOCATIONS. BETWEEN BOREHOLES THEY ARE ASSUMED AND MAY BE SUBJECT TO CONSIDERABLE ERROR.  
2. SOIL SAMPLES AND ROCK CORE WILL BE RETAINED IN STORAGE FOR THREE MONTHS AND THEN DESTROYED UNLESS THE CLIENT ADVISES THAT AN EXTENDED TIME PERIOD IS REQUIRED.  
3. BOREHOLE ELEVATIONS SHOULD NOT BE USED TO DESIGN BUILDING(S) OR FLOOR SLABS OR PARKING LOT(S) GRADES.  
4. THIS DRAWING FORMS PART OF THE REPORT PROJECT NUMBER AS REFERENCED AND SHOULD BE USED ONLY IN CONJUNCTION WITH THIS REPORT.  
5. BASE PLAN OBTAINED FROM FAIRHALL, MOFFAT & WOODLAND LTD., PROJECT Y30100 DATED OCT. 9, 2018

**BH-1**  
(64.76)  
[63.46]

**LEGEND**  
BOREHOLE NUMBER AND LOCATION  
GROUND ELEVATION  
BEDROCK ELEVATION

**exp Services Inc.**  
100-2650 Queensview Drive  
Ottawa, ON K2B 8H6  
[www.exp.com](http://www.exp.com)



DESIGN	—
DRAWN	G.C.
DATE	JUNE 2019
FILE NO	OTT-00252997-B0

PROPOSED RESIDENTIAL DEVELOPMENT 177 – 179 ARMSTRONG ST, OTTAWA, ON
BOREHOLE LOCATION PLAN

SCALE AS SHOWN
FIG 2

*EXP Services Inc.*

*McCormick Park Developments Inc.*

*Phase One Environmental Site Assessment*

*177 Armstrong Street and 268 Carruthers Avenue, Ottawa, Ontario*

*OTT-00252997-B0*

*September 3, 2019*

## **Appendix C: Fire Insurance Plans, Title Search, Municipal Records & Provincial Records**





**ERIS**  
ENVIRONMENTAL RISK INFORMATION SERVICES



---

CITY  
**DIRECTORY**

**Project Property:** *177 & 179 Armstrong Avenue, Ottawa, Ontario*  
**Report Type:** *City Directory*  
**Order No:** *20190624121*  
**Information Source:** *Vernon's Ottawa and Area, Ontario City Directory*  
**Date Completed:** *27/06/2019*

**Environmental Risk Information Services**

A division of Glacier Media Inc.

1.866.517.5204 | [info@erisinfo.com](mailto:info@erisinfo.com) | [erisinfo.com](http://erisinfo.com)

<b>City Directory Information Source</b>
Vernon's Ottawa and Area, Ontario City Directory

<b>PROJECT NUMBER:</b> 20190624121	
<b>Site Address:</b>	177 & 179 Armstrong Avenue (Street), Ottawa, Ontario
<b>Year:</b> 2011	
<b>Site Listing:</b>	177 – Residential (2 Tenants)  179 – Residential (1 Tenant)
<b>Adjacent Properties:</b>	
<b>Armstrong Avenue (Street) (100-235)</b>	-All Residential  138 – See Duct Clean  196 – S E Mac Donald Construction  201 – Gerry's Moving LTD  -Divercity Services Inc
<b>Bullman Street (1-15)</b>	-All Residential  9 – Verney Conference Management  13 – Cyclefit
<b>Carruthers Avenue (200-300)</b>	-All Residential  220 – Charlie's Grocery Store

	-Charlies Convenience Store 293 – Mike’s Appliances
<b>Grant Street (1-55)</b>	-All Residential 1 – Grant Street Garage Inc
<b>Hamilton Avenue North (5-20)</b>	6 – Bd and M Media -Artech Digital Entertainments -DNA 11 7 – Rideau River Antiques -Artisan 20 – United Food & Commercial Workers
<b>Hinchey Avenue (265-340)</b>	-All Residential 286 – Sherley Controls LTD 340 – Stellar Ceramics LTD
<b>Ladouceur Street (135-220)</b>	-No Listings Within Radius
<b>McCormick Street (1-10)</b>	1 – Baldwin’s Ottawa Upholstery
<b>Merton Street (50-115)</b>	-All Residential 102 – Inflector Environmental Services
<b>Manor Road East (1-30)</b>	-Street Not Listed

<b>Melrose Avenue (1-40)</b>	<p>-All Residential</p> <p>5 – Centre Martial Arts Takahashi</p> <p>-Takahashi Dojo School of Martial Arts</p> <p>19 – Schoolhouse Lofts on the Park</p> <p>35 – Lis Litterature Interpretation et Scene Inc</p> <p>-Conseil des Exoles Catholiques de Langue Francaise D</p> <p>-Le Carrefour D'Ottawa</p>
<b>Oxford Street (1-35)</b>	<p>-All Residential</p> <p>28 – ABC Daycare Centre</p>
<b>Parkdale Avenue (300-410)</b>	<p>-All Residential</p> <p>300 – Scintrex Trace Corp</p> <p>-The Envelope House</p> <p>312 – Family Service Canada</p> <p>-Rideauwood Addiction &amp; Family Services</p> <p>-Rideauwood Gambling Program</p> <p>-Family Services A La Famille Ottawa</p> <p>-Ottawa Family Services</p> <p>-Citizen Advocacy</p> <p>320 – Canadian Criminal Justice</p> <p>340 – Parkdale Mini Storage &amp; Mailboxes</p> <p>383 – Salvation Army Public Relations &amp; Development</p> <p>-Gem Health Care Service</p>

	<ul style="list-style-type: none"> <li>-Royal Lepage Gale Real Estate</li> <li>-Rowland Lahey Financial Services</li> <li>-Medical Offices</li> <li>-Canadian Child Care Federation</li> <li>-Associaiton Canadienne Des Travailleurs Sociaux</li> <li>-Canadian Child Care Federation</li> <li>-Q S I</li> <li>-Gem Health Services Inc</li> <li>390 – Parkdale Sunoco Funfood</li> </ul>
<b>Pinehurst Avenue (1-50)</b>	<ul style="list-style-type: none"> <li>-All Residential</li> <li>5 – ABC Daycare Centre</li> </ul>
<b>Pinhey Street (40-110)</b>	<ul style="list-style-type: none"> <li>-All Residential</li> <li>93 – Fireplace Designs</li> <li>-Hubert Heating</li> </ul>
<b>Rosemount Avenue (40-75)</b>	<ul style="list-style-type: none"> <li>-All Residential</li> <li>41 – Rosemount Orange Hall</li> </ul>
<b>Sherbrooke Avenue (1-45)</b>	<ul style="list-style-type: none"> <li>-All Residential</li> </ul>
<b>Spencer Street (1-45)</b>	<ul style="list-style-type: none"> <li>45 – Multi-Tenant Residential</li> <li>-Envelope House</li> </ul>



<b>Stirling Avenue (50-130)</b>	-All Residential
<b>Wellington Street West (1060-1195)</b>	-All Residential  1063 – Bryan’s Refrigeration  1064 – Chronic Fatigue Syndrome Mesh Ottawa  -Myalgic Encephalomyelitis Self Help Ottawa  -Community Centres  1065 – Carbon Computing  1067. Liberty Tax Service  1068 – Subway Sandwiches  1069 – Bains Club D’Ottawa  1073 – The Mobile Lawyer  -Ventcare Inc  -In’Flector Air Quality Services  1076 – Bismillah Retails Dollar & Gift Store  -Ottawa King Fu Centre  1078 – Money Mart  1083 – Morris Formal Wear  1084 – Elmdale House Tavern  1091 – Fraternite Internationale des Ouvriers en Electrcit  -International Brotherhood of Electrical Workers Local  1093 – Springroll House Café  1096 – KFC  1097 – Audiovideo Centre  1099 – Character Salon

	1100 – PhnomPenh Noodle House
	1101 – Al Jazeera Food & Meat Market
	1102 – Chubba Hub Cycles
	1105 – Wellington Wholesale Seafood
	1106 – Wellington Cleaners
	1107 – 4Cats Arts Studio Hintonburg
	-Salon
	1109 – Farrow & Ball Paint & Paper
	-Uproad Design
	1111 – Heaven’s To Betsy
	1116 – Dogz Spa
	1119 – Ovidio Sbrissa & The Architect’s Workshop Inc
	1121 – Oresta Organic Skin Care
	1122 – Collection Consultants
	-Shaker A N & Associates
	-Antian Professional Services Inc
	-Cuative & Co
	-Dyslexiaction
	-Driveway Auto Financial
	-Visual Planning Corp
	-Delany Investment Services
	-Tembria
	-Business Creation Associates
	1123 – Wellington Sandwiches
	1125 – Captains

	1129 – ABC Driver’s Training
	1131 – The Extraordinary Baby Shoppe
	1137 – Ottawa West Community Support
	1140 – Brighter Futures for Children of Young Single Parent
	-Bethany Hope Centre
	-Salvation Army
	-Buns in the Oven
	-Ca Mijote
	1145 – RBC
	-Succursales
	1153 – Holy Rosary Church
	1156 – Salvation Army Grace Manor
	1163 – First Choice Locksmith
	-Astra Lock & Safe Inc
	1171 – Perry Electronics
	1175 – Denture Clinic
	-Therien Jiu-Jitsu Kick Boxing
	-Stella Beauty Salon
	-Cozmos Food & Café
	1188 – Fla Group
	-H3Creative Inc
	1190 – Rexall Pharma Club
	1191 – Furniture Habitat
	1195 – Euphoria

<b>PROJECT NUMBER:</b> 20190624121	
<b>Site Address:</b>	177 & 179 Armstrong Avenue (Street), Ottawa, Ontario
<b>Year:</b> 2006/07	
<b>Site Listing:</b>	177 – Bobby Pins 179 – Residential (1 Tenant)
<b>Adjacent Properties:</b>	
<b>Armstrong Avenue (Street) (100-235)</b>	-All Residential 131 – Vincent Barber Shop 223 – Carleton Tavern
<b>Bullman Street (1-15)</b>	-All Residential 13 – Carriage House Restorations & Antiques
<b>Carruthers Avenue (200-300)</b>	-All Residential 220 – Charlie’s Grocery Store 293 – Mike’s Appliances
<b>Grant Street (1-55)</b>	-All Residential 1 – Grant Street Garage Inc
<b>Hamilton Avenue North (5-20)</b>	6 – Biddle McGillvray Advertising

	-Artech Digital Entertainments Inc  7 – Cube Gallery  -Bead-Nik  20 – United Food & Commercial Workers
<b>Hinchey Avenue (265-340)</b>	-All Residential  286 – Millenex Plumbing & Heating  -CottageCare  340 – Stellar Ceramics LTD
<b>Ladouceur Street (135-220)</b>	-No Listings Within Radius
<b>McCormick Street (1-10)</b>	1 – Ottawa Upholstery
<b>Merton Street (50-115)</b>	-All Residential  102 – Ferris Beauchamp Inc  114 – Ferris Beauchamp Inc
<b>Manor Road East (1-30)</b>	-Street Not Listed
<b>Melrose Avenue (1-40)</b>	-All Residential  5 – Centre Martial Arts Takahashi  -Takahashi Martial Arts Centre  9 – Ottawa Valley Consultants  35 – Centre Communautaire Franc-Ouest

	-Conseil des ecoles catholiques de langue française du Centre-Est -Le Carrefour D'Ottawa
<b>Oxford Street (1-35)</b>	-All Residential 28 – ABC Daycare Centre
<b>Parkdale Avenue (300-410)</b>	-All Residential 300 – Scintrex Trace Corp -The Envelope House 312 – Meilleur Depot -Rideauwood Addiction & Family Services -Rideauwood Gambling Program -Family Services A La Famille Ottawa -Citizen Advocacy -Parrainage Civique 320 – S & R Mechanical Inc 340 – Parkdale Mini Storage & Mailboxes 383 – Services a la Famille Canada -Canadian Child Care Federation -Association Canadienne des Travailleurs Sociaux -Canadian Association of Social Workers -Canadian Child Care Federation -Federation Canadienne des Services de Gaurde a L'Enfance -Gem Software Scheduling Solutions -Medical Office

	-GEM Health Care Services Inc -Souliere & Associates Consulting & Psychotherapy -Family Service Canada 390 – Parkdale Sunoco Funfood
<b>Pinehurst Avenue (1-50)</b>	-All Residential 5 – ABC Daycare Centre 14 – Renovations RED DOG
<b>Pinhey Street (40-110)</b>	-All Residential 101 – Fireplace Design -Hubert Heating
<b>Rosemount Avenue (40-75)</b>	-All Residential 41 – Rosemount Orange Hall
<b>Sherbrooke Avenue (1-45)</b>	-All Residential 7 – Carole’s Barber Shop & Hairstyling 31 – New Lief Films Inc
<b>Spencer Street (1-45)</b>	45 – Multi-Tenant Residential -Envelope House
<b>Stirling Avenue (50-130)</b>	-All Residential

<b>Wellington Street (West) (1060-1195)</b>	<ul style="list-style-type: none"> <li>-All Residential</li> <li>1063 – Appliance Recycling Plant</li> <li>1064 – Chronic Fatigue Syndrome</li> <li>-MESH Ottawa</li> <li>-Myalgic Encephalomyelitis Self Help Ottawa</li> <li>1065 – Bingo Electronique</li> <li>-The Side Door</li> <li>1068 – Subway Sandwiches</li> <li>1069 – Bains Club D’Ottawa</li> <li>1073 – Ventcare Inc</li> <li>1076 – Courtesy Call Inc</li> <li>1078 – Money Mart</li> <li>1079 – Peanuts Restaurant</li> <li>1082 – Melrose Grocery Store</li> <li>1083 – Morris Formal Wear</li> <li>1091 – Fraternite Internationale des Ouvriers en Electrcit</li> <li>1093 – Springroll House Café</li> <li>1097 – Audiovideo Centre</li> <li>1100 – PhnomPenh Noodle House</li> <li>1101 – Al Jazeera Food &amp; Meat Market</li> <li>1102 – Chubba Hub Cycles</li> <li>1106 – Canadian Loon Dollar Store</li> <li>1114 – Pam’s Hair Creek</li> <li>1122 – Antian Professional Services Inc (APS)</li> <li>-Archex Display</li> </ul>
---	--



	<p>1131 – Malham’s Smoke Shop</p> <p>1137 – Service Communautaire Ottawa Ouest</p> <p>1140 – Brighter Futures for Children of Young Single Parent</p> <p>-Salvation Army</p> <p>-Buns in the Oven</p> <p>-Ca Mijote</p> <p>1145 – RBC</p> <p>1153 – Holy Rosary Church</p> <p>-Companions of the Cross</p> <p>1156 – Salvation Army</p> <p>1163 – First Choice Locksmith</p> <p>-Astra Lock &amp; Safe Inc</p> <p>1171 – J R Perry Electronics</p> <p>1175 – Therien Jiu-Jitsu Kick Boxing</p> <p>1188 – C-Lattitude LTD</p> <p>-H3Creative Inc</p> <p>1190 – Pharma Plus</p> <p>1195 – Face 2 Face</p>
--	---

<b>PROJECT NUMBER:</b> 20190624121	
<b>Site Address:</b>	177 & 179 Armstrong Avenue (Street), Ottawa, Ontario
<b>Year:</b> 2001/02	
<b>Site Listing:</b>	177 – Bobby Pins

	179 – Residential (1 Tenant)
<b>Adjacent Properties:</b>	
<b>Armstrong Avenue (Street) (100-235)</b>	-All Residential  131 – Vincent Barber Shop  223 – Carleton Tavern  233 – ADD Electronics Inc
<b>Bullman Street (1-15)</b>	-All Residential
<b>Carruthers Avenue (200-300)</b>	-All Residential  220 – Charlie’s Groceteria  265 – Youville Centre Preschool  293 – Mike’s Appliances
<b>Grant Street (1-55)</b>	-All Residential
<b>Hamilton Avenue North (5-20)</b>	6 – Rideauwood Addiction & Family Services  -Rideauwood Gambling program  -Artech Digital Entertainments  7 – Beau Video  -Millar Doug Photography  -Megacity Infosystems  20 – United Food & Commercial Workers

<b>Hinchey Avenue (265-340)</b>	-All Residential  286 – Entro Building Systems Inc  -Entro Inc Windows  340 – Stellar Ceramics LTD
<b>Ladouceur Street (135-220)</b>	-No Listings Within Radius
<b>McCormick Street (1-10)</b>	1 – Ottawa Upholstery
<b>Merton Street (50-115)</b>	-All Residential  102 – Ferris Beauchamp Inc  114 – Ferris Beauchamp Inc
<b>Manor Road East (1-30)</b>	-Street Not Listed
<b>Melrose Avenue (1-40)</b>	-All Residential  5 – Alleluia House  -Atelier  -Side Virtual Computers  -Takahashi Martial Arts Centre  -Centre Martial Arts Takahashi  19 – Youville Centre  35 – LIS Littérature Interprétation et Scène Inc  -Le Carrefour D'Ottawa

<b>Oxford Street (1-35)</b>	-All Residential  28 – ABC Daycare Centre
<b>Parkdale Avenue (300-410)</b>	-All Residential  300 – Mom Printing  312 – Garvey Construction LTD  383 – Services a la Famille Canada  -Canadian Criminal Justice Associate  -Café 383  -Howard & Associates  -Canadian Child Care Federation  -Family Service Canada  -Corvideocom  -National Associations Active in Criminal Justice  390 – Sunoco Inc  -CLeroux Fruits & Vegetables  -Parkdale Sunoco Funfood
<b>Pinehurst Avenue (1-50)</b>	-All Residential  5 – ABC Daycare Centre  14 – Horan Photography  15 – Dufferin Tile Ottawa
<b>Pinhey Street (40-110)</b>	-All Residential

	75 – Hadley Welding 101 – Fireplace Design -Hubert Heating
<b>Rosemount Avenue (40-75)</b>	-All Residential 63 – Gustaf International inc
<b>Sherbrooke Avenue (1-45)</b>	-All Residential 7 – Joy’s Place 36- East West Heating Centre
<b>Spencer Street (1-45)</b>	45 – Graphic Display Canada -Exposystems Canada -The Envelope House
<b>Stirling Avenue (50-130)</b>	-All Residential
<b>Wellington Street (West) (1060-1195)</b>	-All Residential 1060 – Cassie Populaire Héritage 1063 – Bryan’s Refrigeration & Air Conditioning -Appliance Recycling Plant -Larry’s Pawn Shop 1064 – MESH Ottawa -Myalgic Encephalomyelitis Self Help Ottawa -Chronic Fatigue Syndrome

	-Hintonburg Community Association
	1065 – The Side Door
	-Bingo Electronique
	1068 – Subway Sandwiches
	1069 – Bains Club D’Ottawa
	1076 – Community Fundraising Consultants
	1078 – Money Mart Cheque Cashing Centre
	1079 – Peanuts Restaurant
	1082 – Melrose Grocery Store
	1083 – Morris Formal Wear
	1084 – Elmdale House
	1087 – Shaddy Shack Restaurant
	1093 – Springroll House Café
	1096 – KFC
	1097 – Record Centre
	1099 – Second Time Around
	1101 – Wellington Food Store
	1109 – Anything Goes
	1114 – Peddlers
	1122 – Tony’s Shoe Repair
	1123 – Wellington Sandwiches
	1129 – Clairmont Bakery
	1131 – Malham’s Smoke Shop
	1137 – Service Communautaire Ottawa Ouest
	-Ottawa West Community Support

	1140 – Brighter Futures for Children of Young Single Parent  -Bethany Hope Centre  -Salvation Army  1145 – RBC  1157 – Mino Mart  1159 – Salon Aird  1161 – The Natural Point  1163 – First Choice Locksmith  -Buy Back Jewellery & Antiques  1171 – J R Perry Electronics  1173 – Ottawa Carleton Mobility Centre Inc  1175 – Honey Bee’z  -Therien Jiu-Jitsu & Kickboxing  -Stella Beauty Salon  1188 – Crain Limmert Architects Inc  -Crainplan LTD  -ACDI Design International Inc  1190 – Saslove Sofabed Gallery  1191 – Furniture Habitat  1195 – Face 2 Face  -Coleman’s Studio  -The Cutting Edge
--	--

<b>PROJECT NUMBER:</b> 20190624121	
<b>Site Address:</b>	177 & 179 Armstrong Avenue (Street), Ottawa, Ontario

<b>Year: 1996/97</b>	
<b>Site Listing:</b>	177 – Address Not Listed 179 – Residential (1 Tenant) -Clothes
<b>Adjacent Properties:</b>	
<b>Armstrong Avenue (Street) (100-235)</b>	-All Residential 131 – Vincent Barber Shop 195 – A CK Enterprises 198 – Low Profile Communications 223 – Carleton Tavern 233 – ADD Electronics Inc
<b>Bullman Street (1-15)</b>	-All Residential
<b>Carruthers Avenue (200-300)</b>	-All Residential 220 – Charlie’s Groceteria 265 – Youville Centre Preschool
<b>Grant Street (1-55)</b>	-All Residential 1 – Grant Street Garage 1974 LTD -Grant Street Garage Used Cars



<b>Hamilton Avenue North (5-20)</b>	-All Residential  6 – Rideauwood Addiction & Family Services  -Artech Digital Entertainments  7 – Dunning & Wilson Glass LTD  -DPM Picture Framing  -Beau Video  20 – United Food & Commercial Workers
<b>Hinchey Avenue (265-340)</b>	-All Residential  340 – Stellar Ceramics LTD
<b>Ladouceur Street (135-220)</b>	-No Listings Within Radius
<b>McCormick Street (1-10)</b>	1 – Ottawa Upholstery
<b>Merton Street (50-115)</b>	-All Residential  102 – Ferris Beauchamp Inc  114 – Ferris Beauchamp Inc
<b>Manor Road East (1-30)</b>	-Street Not Listed
<b>Melrose Avenue (1-40)</b>	-All Residential  5 – Alleluia House Atelier  -Takahashi Martial Arts Centre

	<p>9 – Native Women’s Association of Canada</p> <p>19 – Youville Centre</p> <p>35 – LIS Littérature Interprétation et Scène Inc</p> <p>-Conseil des Ecoles Catholiques de Langue Francaise</p> <p>-Ecole Saint-Francois-D’Assise</p> <p>-Le Carrefour D’Ottawa</p>
<b>Oxford Street (1-35)</b>	<p>-All Residential</p> <p>28 – ABC Daycare Centre</p>
<b>Parkdale Avenue (300-410)</b>	<p>-All Residential</p> <p>300 – Mom Printing</p> <p>312 – Wackid Radio</p> <p>383 – Addiction Research Foundation</p> <p>-Fondation de la Recherche sur la Toxicomaine</p> <p>-Bureau D’Ottawa</p> <p>-Canadian Criminal Justice Association</p> <p>-Café 383</p> <p>-Howard &amp; Associates</p> <p>-Association Canadienne des Travailleurs Sociaux</p> <p>-Canadian Association of Social Workers</p> <p>-Association Nationales Intéressés a la Justice Criminal</p> <p>-John Howard Society of Canada</p> <p>-Quintet Consulting Associates</p> <p>-Corvideocom LTD</p>

	<ul style="list-style-type: none"> <li>-Medical Offices</li> <li>-National Associations Active in Criminal Justice</li> <li>-Gem Health Care Services Inc</li> <li>-A &amp; E Building Design Group LTD</li> </ul> <p>390 – Parkdale Sunoco Service Centre &amp; Self Serv</p>
<b>Pinehurst Avenue (1-50)</b>	<ul style="list-style-type: none"> <li>-All Residential</li> </ul> <p>5 – ABC Daycare Centre</p> <p>14 – Horan Photography</p> <p>15 – Robinson Craig Ceramic Tile</p>
<b>Pinhey Street (40-110)</b>	<ul style="list-style-type: none"> <li>-All Residential</li> </ul> <p>101 – Fireplace Design</p> <ul style="list-style-type: none"> <li>-Hubert Heating</li> </ul>
<b>Rosemount Avenue (40-75)</b>	<ul style="list-style-type: none"> <li>-All Residential</li> </ul>
<b>Sherbrooke Avenue (1-45)</b>	<ul style="list-style-type: none"> <li>-All Residential</li> </ul> <p>10 – Cityfax Services Inc</p> <p>25 – Queensdale Excavating</p>
<b>Spencer Street (1-45)</b>	<p>45 – Graphic Display Canada</p> <ul style="list-style-type: none"> <li>-Exposystems Canada</li> <li>-The Envelope House</li> <li>-World of Flags</li> </ul>

<b>Stirling Avenue (50-130)</b>	<p>-All Residential</p> <p>58 – Just in Time</p> <p>-Bruce Enterprises</p>
<b>Wellington Street (West) (1060-1195)</b>	<p>-All Residential</p> <p>1063 – Bryan’s Refrigeration &amp; Air Conditioning</p> <p>-Appliance Recycling Plant</p> <p>1064 – West Ottawa Community Centre</p> <p>-MESH Ottawa</p> <p>-Myalgic Encephalomyelitis Self Help Ottawa</p> <p>-Chronic Fatigue Syndrome Self Help Group</p> <p>-Hintonburg Community Association</p> <p>1065 – The Side Door</p> <p>-Bingo Electronique</p> <p>1068 – Subway Sandwiches</p> <p>1069 – Bains Club D’Ottawa</p> <p>-Club Ottawa</p> <p>1076 – Canadian Feather Co</p> <p>-Palermo Bakery &amp; Deli</p> <p>1078 – Money Mart Cheque Cashing Centre</p> <p>-Ottawa-Hull R V Camping Show</p> <p>1079 – Peanuts Restaurant</p> <p>1082 – Melrose Grocery Store</p> <p>1083 – Wellington Footwear</p>

	1084 – Elmdale House
	1087 – Fat Albert’s Pizzas Subs and Salads
	1091 – International Brotherhood of Electrical Workers
	1093 – Addis Café Restaurant
	1097 – Pizza Extra
	-Record Centre
	1099 – Morris Clothing Co
	1101 – Wellington Market II
	-Quality Food Market
	1102 – Chakar Tailor Shop
	1106 – Mike’s Appliance Service
	1107 – The Wellington Market
	1108 – Cyanti Selective Marketing
	-Pizza Loonie
	1111 – Mel’s New & Used Furniture
	-Hollywood Hair Replacement
	1116 – Tai Hong Chinese Food
	1119 – Anything Goes
	1121 – Tony’s Shoe Repair
	1123 – Wellington Sandwiches
	1125 – Manar’s Used Furniture
	1129 – Clairmont Bakery
	1131 – Malham’s Smoke Shop
	1137 – Ottawa West Senior Citizen Support Services
	-Services Aux Aines D’Ottawa Ouest

	1140 – Brighter Futures for Children of Young Single Parent -Bethany Home 1153 – Churches Roman Catholic (Ottawa) -Holy Rosary Church 1156 – Grace Hospital 1157 – Mino Mart 1159 – Salon Aird 1163 – Marshall’s Flowers 1165 – Buy Back Jewellery & Antiques 1171 – J R Perry Electronics 1173 – Agence de Voyages Algonquin 1175 – Honey Bee’z Deli & Donuts -Stella Beauty Salon -Smoke & Gift Shop 1188 – Helmer Stranks Cole Architects Inc -David Stoller Real Estate 1190 – Saslove Sofabed Gallery 1191 – Furniture Habitat 1195 – Marquardt Printing
--	---

<b>PROJECT NUMBER:</b> 20190624121	
<b>Site Address:</b>	177 & 179 Armstrong Avenue (Street), Ottawa, Ontario
<b>Year:</b> 1992	

<b>Site Listing:</b>	177 – Residential (1 Tenant) 179 – Residential (2 Tenants)
<b>Adjacent Properties:</b>	
<b>Armstrong Avenue (Street) (100-235)</b>	-All Residential  131 – Vincent Barber Shop  180 – Doy-Yat Body Shop  -Eddy's Body Shop  195 – A C K Enterprises  198 – Low Profile Communications  223 – Carleton Tavern  233 – Appliance Homecare Service  -Billy's Appliances Sales & Service
<b>Bullman Street (1-15)</b>	-All Residential  13 – Doré Beauty Salon
<b>Carruthers Avenue (200-300)</b>	-All Residential  220 – Charlie's Groceteria  265 – Anne's Day Care Centre
<b>Grant Street (1-55)</b>	-All Residential  1 – Grant Street Garage 1974 LTD  3 – Gilchrist Art

	5 – Capital Contracting
<b>Hamilton Avenue North (5-20)</b>	-All Residential  7 – Dunning & Wilson Glass LTD  20 – United Food & Commercial Workers
<b>Hinchey Avenue (265-340)</b>	-All Residential  286 – Sherley Controls LTD
<b>Ladouceur Street (135-220)</b>	-No Listings Within Radius
<b>McCormick Street (1-10)</b>	-Street Not Listed
<b>Merton Street (50-115)</b>	-All Residential  66 – North Electronics  102 – O’Neil Mary & Assoc  114 – Ferris Beauchamp Inc
<b>Manor Road East (1-30)</b>	-Street Not Listed
<b>Melrose Avenue (1-40)</b>	-All Residential  5 – Alleluia House Atelier  9 – Alleluia House  19 – Youville Centre  35 – Le Carrefour D’Ottawa



<b>Oxford Street (1-35)</b>	-All Residential  28 – ABC Daycare Centre
<b>Parkdale Avenue (300-410)</b>	-All Residential  300 – Mom Printing  312 – Wackid Radio  383 – Beaver Foods  -Café 383  -Crawford & Company Health & Rehabilitation Services  -Exoterica Corporation  -Corvideocom LTD  -Cote & Ryde Construction LTD  -Medical Offices  -Addiction Research Foundation  -Ottawa-Carleton Programs  -Metro Travel Services  390 – Parkdale Sunoco Service Centre & Self Serv
<b>Pinehurst Avenue (1-50)</b>	-All Residential  5 – ABC Daycare Centre  14 – Horan  18 – Bark Productions Inc
<b>Pinhey Street (40-110)</b>	-All Residential

	101 – Fireplace Design -Hubert Heating
<b>Rosemount Avenue (40-75)</b>	-All Residential  41 – Rosemount Orange Hall  51 – G E & M Sheet Metal Ent Inc
<b>Sherbrooke Avenue (1-45)</b>	-All Residential  25 – Queensdale Excavating
<b>Spencer Street (1-45)</b>	45 – Graphic Display Canada  -Exposystems Canada  -The Envelope House
<b>Stirling Avenue (50-130)</b>	-All Residential
<b>Wellington Street (West) (1060-1195)</b>	-All Residential  1063 – Capital City Surplus  -Hintonburg Florist  1064 – West Ottawa Community Centre  1065 – The Side Door  1068 – Sam Reno Gift Shop  1069 – Bains Club D’Ottawa  -Club Ottawa  1073 – BigTime Entertainment

	-Batman-A-Gram
	1076 – Byscorpio Mfr
	-Palermo Bakery & Deli
	-Wecke Associates LTD
	1079 – Namer Pizza
	1081 – Big Time Sports Cards
	1082 – Melrose Grocery Store
	1083 – Wellington Footwear
	1084 – Elmdale House
	1087 – Fat Albert’s Pizzas Subs and Salads
	1091 – International Brotherhood of Electrical Workers
	1093 – Café Wellington
	1097 – New Popeye Pizza & Donair
	1099 – Morris Clothing Co of Ottawa LTD
	1101 – Quality Food Market
	1102 – Chakar Tailor Shop
	1106 – Mike’s Appliance Service
	1107 – Hoss’ Used Furniture
	1108 – Assali’s Donair & Pizza
	1111 – Abelland Medical Hairloss Replacement
	-Hollywood Hair Replacement
	-Mel’s New & Used Furniture
	1112 – Colvin & Co
	-Karen Large-Colvin & Co
	1114 – A Z Computers

	1116 – Tai Hong Chinese Food
	1121 – Tony’s Shoe Repair
	1123 – Wellington Sandwiches
	1125 – Larbi’s Antiques
	1129 – Clairmont Bakery
	1131 – Malham’s Smoke Shop
	1137 – Ottawa West Senior Citizen Support Services
	-Services Aux Aines D’Ottawa Ouest
	1140 – Bethany Home
	1153 – Canadian Catholic Organization for Development & Peace
	-Churches Roman Catholic (Ottawa)
	-Holy Rosary Church
	1156 – Grace General Hospital
	1157 – Mino Mart
	1163 – Marshall’s Flowers
	1165 – La Luge
	1171 – National Software Systems
	-J R Perry Electronics LTD
	1173 – Agence de Voyages Algonquin
	-Roundelay Records
	1186 – Parkdale Esso Servicentre
	1190 – Saslove Furniture LTD
	1191 – Furniture Habitat
	1194 – David Stoller Real Estate
	1195 – Marquardt Printing

<b>PROJECT NUMBER:</b> 20190624121	
<b>Site Address:</b>	177 & 179 Armstrong Avenue (Street), Ottawa, Ontario
<b>Year:</b> 1987	
<b>Site Listing:</b>	177 – Vacant  179 – Residential (1 Tenant)
<b>Adjacent Properties:</b>	
<b>Armstrong Avenue (Street) (100-235)</b>	-All Residential  131 – Vince’s Barber Shop  180 – Eddy’s Body Shop  223 – Carleton Tavern  229 – Carleton Steak House  233 – Billy’s Appliances Sales & Service
<b>Bullman Street (1-15)</b>	-All Residential  13 – Aristotec Generator Services Inc
<b>Carruthers Avenue (200-300)</b>	-All Residential  220 – Charlie’s Groceteria  265 – Anne’s Day Care Centre  -Rawleigh Products

<b>Grant Street (1-55)</b>	-All Residential  1 – Grant Street Garage 1974 LTD  ** - Queen Of the Most Holy Rosary Church  ** - Kavanagh Towers Parking Lot
<b>Hamilton Avenue North (5-20)</b>	-All Residential  7 – Dunning & Wilson Glass LTD  20 – United Food & Commercial Workers
<b>Hinchey Avenue (265-340)</b>	-All Residential  286 – Sherley Controls LTD
<b>Ladouceur Street (135-220)</b>	-No Listings Within Radius
<b>McCormick Street (1-10)</b>	1 – Burchill Ventilation Inc
<b>Merton Street (50-115)</b>	-All Residential  53 – Vicki Confectionery  102 – Homewise Developments  114 – Electronic Bingo Ball
<b>Manor Road East (1-30)</b>	-Street Not Listed
<b>Melrose Avenue (South) (1-40)</b>	-All Residential

	5 – Takahashi Martial Arts Centre 9 – Tender Loving Care Nursing Inc 35 – Ecole St Francois-D'Assise
<b>Oxford Street (1-35)</b>	-All Residential 28 – ABC Daycare Centre
<b>Parkdale Avenue (300-410)</b>	-All Residential 300 – Mom Printing 312 – Wackid Radio 340 – Sperry Gyroscope Ott LTD 365 – Cote & Rude Construction LTD -Three Eight Three Parkdale Developments 409 – Canada Post Corporation
<b>Pinehurst Avenue (1-50)</b>	-All Residential 14 – Horan Photography
<b>Pinhey Street (40-110)</b>	-All Residential 101 – Hubert R E Heating LTD 103 – Fire Place Designs
<b>Rosemount Avenue (40-75)</b>	-All Residential 39-41 – Rosemount Orange Hall

<b>Sherbrooke Avenue (1-45)</b>	-All Residential  25 – Queensway Excavating
<b>Spencer Street (1-45)</b>	45 – Graphic Display Canada
<b>Stirling Avenue (50-130)</b>	-All Residential  123 – Stirling Tavern
<b>Wellington Street (West) (1060-1195)</b>	-All Residential  1062 – Saint Francis D’Assise (RC) Church  1063 – Energy Conserves  1064 – West Ottawa Community Centre  1065 – The Side Door  1068 – Pantanella Bakery LTD  1069 – Club Baths of Ottawa  1071 – Bachenskie Shoe Repair  1073 – Sportvision  1078 – Money Mart Cheque Cashing Centre LTD  1079 – Namer Pizza  1081 – Bijouterie Riviera  1082 – Melrose Groceteria  1083 – Wellington Footwear  1084 – Elmdale House  1085 – Giant Tiger Stores  1087 – Fat Albert’s Pizzas Subs and Salads



	1091 – International Brotherhood of Electrical Workers
	1093 – Mandy’s Restaurant
	1096 – Scott’s Chicken Villa Store NO 47
	1098 – Galaxie Restaurant
	1099 – Morris Clothing
	1100 – Eastman home Glass Centre
	1101 – Quality Food Market
	1102 – M & R Electrical
	1104 – Le De Ja Vu
	1106 – Branker Audio Video Service
	1107 – Hoss’ Used Furniture
	1108 – Litanbow Press
	1109 – Economy Washeteria
	1111 – B & B Used Appliances
	1112 – Best Can Aluminum Mfg LTD
	1116 – Tai Hong Chinese Food
	1119 – Betty Brite Cleaners
	1121 – Tony’s Shoe Repair
	1122 – Bank of Nova Scotia
	1123 – Sophia’s Fashions
	1125 – Halontech Advanced Fire & Safety Corp
	1129 – Videotech
	1131 – Malham’s Smoke Shop
	1137 – Ottawa West Senior Support
	1140 – Salvation Army Bethany Home

	<p>1145 – Royal Bank of Canada</p> <p>1153 – Queen of the Most Holy Rosary Rectory</p> <p>1156 – Salvation Army Grace General Hospital</p> <p>1157 – Mino Mart</p> <p>1159 – Nu Skin Hair Fashions</p> <p>-Wellington Beauty Salon</p> <p>1163 – Colonial Flowers</p> <p>1165 – Kavanagh Realty 1982 LTD</p> <p>1167 – Looking Terrific</p> <p>-Heaven's Well</p> <p>1171 – J R Perry Electronics LTD</p> <p>1173 – Roundelay Records</p> <p>1174 – Parking Lot</p> <p>1175 – Parkdale Shell Service, Garage</p> <p>1186 – Parkdale Esso Service Centre</p> <p>1190 – Saslove Furniture LTD</p> <p>1191-1193 – Furniture Habitat</p> <p>1195 – Marquardt Printing</p>
--	---

<b>PROJECT NUMBER:</b> 20190624121	
<b>Site Address:</b>	177 & 179 Armstrong Avenue (Street), Ottawa, Ontario
<b>Year:</b> 1981/82	
<b>Site Listing:</b>	177 – Burn-O-Matic Heating & Engineering CO

	179 – Residential (2 Tenants)
<b>Adjacent Properties:</b>	
<b>Armstrong Avenue (Street) (100-235)</b>	-All Residential  131 – Vincent’s Barber Shop  180 – Eddy’s Body Shop  223 – Carleton Tavern  229 – Carleton Steak House  233 – Jaguar Beauty Supply LTD
<b>Bullman Street (1-15)</b>	-All Residential  13 – Dore Beauty Salon
<b>Carruthers Avenue (200-300)</b>	-All Residential  220 – Charlie’s Groceteria  221 – Papineau Confectionery  265 – Anne’s Day Care Centre
<b>Grant Street (1-55)</b>	-All Residential  1 – Grant Street Garage 1974 LTD  ** - Queen Of the Most Holy Rosary Church  ** - Kavanagh Towers Parking Lot
<b>Hamilton Avenue North (5-20)</b>	-All Residential

	7 – Dunning & Wilson Glass LTD 20 – Commercial Workers Union Local 486
<b>Hinchey Avenue (265-340)</b>	-All Residential 286 – Sherley Controls LTD 340 – C I C Combustion Engineering LTD
<b>Ladouceur Street (135-220)</b>	-No Listings Within Radius
<b>McCormick Street (1-10)</b>	1 – Orville Auto Electric Services -Acme Air
<b>Merton Street (50-115)</b>	-All Residential 53 – Vicki Confectionery 102 – Master Refrigeration & Supplies LTD
<b>Manor Road East (1-30)</b>	-Street Not Listed
<b>Melrose Avenue (1-40)</b>	-All Residential 5 – Takahashi Martial Arts Centre -R & R Sports & Trophies -R C Distributors 9 – TLC Nursing Inc 35 – Holy Rosary Separate School

<b>Oxford Street (1-35)</b>	-All Residential
<b>Parkdale Avenue (300-410)</b>	-All Residential  300 – Mom Printing  312 – Thomas Supply & Equipment CO LTD  -Wackd Radio  340 – Sperry Gyroscope Ott LTD  409 – Post Office
<b>Pinehurst Avenue (1-50)</b>	-All Residential
<b>Pinhey Street (40-110)</b>	-All Residential  101 – Hubert R E Heating LTD
<b>Rosemount Avenue (40-75)</b>	-All Residential  39-41 – Rosemount Orange Hall
<b>Sherbrooke Avenue (1-45)</b>	-All Residential  7 – Ouellette Barber Shop  10 – Deland Meat Market
<b>Spencer Street (1-45)</b>	-No Listings Within Radius
<b>Stirling Avenue (50-130)</b>	-All Residential  123 – Silver Spur Tavern

<b>Wellington Street (West) (1060-1195)</b>	<p>-All Residential</p> <p>1062 – Saint Francis D’Assise (RC) Church</p> <p>1063 – Kitchen Encounter</p> <p>1064 – West Ottawa Community Centre</p> <p>1065 – Royal Bank of Canada</p> <p>1068-1076 – Pantanella Bakery LTD</p> <p>1069 – Club Baths of Ottawa</p> <p>1071 – Bachenskie Shoe Repair</p> <p>1073 – St Louis Bicycle Shop</p> <p>1078 – Goldie’s Pharmacy</p> <p>1079 – Ray’s Pizza</p> <p>1081 – Lavoie J M Jewellery</p> <p>1082 – Melrose Grocer</p> <p>1083 – Reward Shoe Store</p> <p>1084 – Elmdale House</p> <p>1085 – Giant Tiger Stores</p> <p>1087 – Fat Albert’s Pizzas Subs and Salads</p> <p>1091 – United Automobile Workers Local 64</p> <p>1093 – Ar-Aw-Ak Restaurant</p> <p>1096 – Scott’s Chicken Villa Store NO 47</p> <p>1097 – Dinelle Rug LTD</p> <p>1098 – Galaxie Restaurant</p> <p>1099 – Morris Clothing</p> <p>1100 – Eastman home Glass Centre</p>

	-Tables of Distinction
	1101 – Quality Food Market
	1102 – Gene’s Electric
	1104 – The Tiffany Shop
	1105 – Paul’s Barber Shop
	1106 – Ottawa Electronics
	1107 – Danny’s Used Furniture
	1108 – Photographic Stores LTD
	1109 – Economy Washeteria
	1111 – Alertan II Billiards
	1112 – Brigg’s Art Shop
	1116 – Tai Hong Chinese Food
	1119 – D & D Country Furniture & Collectables
	1121 – Tony’s Shoe Repair
	1122 – Bank of Nova Scotia
	1123 – Capital Home Care
	1125 – Mikes’ Economy Clothing
	1129 – Prestige Photo
	1131 – Pantax
	1137 – City Hall Corporation of Ottawa
	1140 – Salvation Army Bethany Home
	1153 – Queen of the Most Holy Rosary Rectory
	1156 – Salvation Army Grace General Hospital
	1157 – Mino Mart
	1161 – Wellington Beauty Salon

	1163 – Kavanagh Construction 1165 – Kavanagh J G Enterprises 1167 – Kint’n Stitch 1171 – Capital Discotheque Services 1173 – Algonquin Travel Services LTD 1174 – Parking Lot 1175 – Parkdale Shell Service, Garage 1184 – Malham’s Smoke Shop 1186 – Parkdale Esso Service Centre 1190 – Saslove Furniture LTD 1191-1193 – Furniture Habitat 1195 – Marquardt Printing
--	--

<b>PROJECT NUMBER:</b> 20190624121	
<b>Site Address:</b>	177 & 179 Armstrong Avenue (Street), Ottawa, Ontario
<b>Year:</b> 1976	
<b>Site Listing:</b>	177 – Kenard Plumbing LTD 179 – Residential (1 Tenant)
<b>Adjacent Properties:</b>	
<b>Armstrong Avenue (Street) (100-235)</b>	-All Residential  131 – Vincent’s Barber Shop



	180 – Eddy’s Body Shop 223 – Carleton Tavern 229 – Carleton Steak House 233 – Rideau Beauty Supply LTD
<b>Bullman Street (1-15)</b>	-All Residential 13 – Dore Beauty Salon -Dore Marine (1964) LTD
<b>Carruthers Avenue (200-300)</b>	-All Residential 220 – Nasrallah Groceteria 221 – Martin’s Confectionery 265 – Anne’s Day Care Centre
<b>Grant Street (1-55)</b>	-All Residential 1 – Grant Street Garage 1974 LTD ** - Queen Of the Most Holy Rosary Church ** - Kavanagh Towers Parking Lot
<b>Hamilton Avenue North (5-20)</b>	-All Residential 7 – Lynn MacLeod Engineering Supplies LTD 20 – Decorator’s Associates
<b>Hinchey Avenue (265-340)</b>	-All Residential 286 – Potter & Co

	340 – Sherley Controls LTD
<b>Ladouceur Street (135-220)</b>	-No Listings Within Radius
<b>McCormick (McCormack) Street (1-10)</b>	-No Listings
<b>Merton Street (50-115)</b>	-All Residential  53 – Vicki's Confectionery  102 – Master Refrigeration Supplies LTD  114 – J-Son Food LTD
<b>Manor Road East (1-30)</b>	-Street Not Listed
<b>Melrose Avenue (1-40)</b>	-All Residential  5 – Takahashi Judo & Karate School  -Big A Electronics LTD  35 – Holy Rosary Separate School
<b>Oxford Street (1-35)</b>	-All Residential
<b>Parkdale Avenue (300-410)</b>	-All Residential  300 – Mom Printing  312 – Thomas Supply & Equipment CO LTD  -Wackd Radio Television Laboratories LTD  340 – Sperry Gyroscope Ott LTD

	409 – Post Office
<b>Pinehurst Avenue (1-50)</b>	-All Residential
<b>Pinhey Street (40-110)</b>	-All Residential 101 – Hubert R E Heating LTD
<b>Rosemount Avenue (40-75)</b>	-All Residential 39-41 – Rosemount Orange Hall
<b>Sherbrooke Avenue (1-45)</b>	-All Residential 7 – Ouellette Barber Shop 10 – Ottawa Wholesale Meat Distributors LTD
<b>Spencer Street (1-45)</b>	-No Listings Within Radius
<b>Stirling Avenue (50-130)</b>	-All Residential 123 – Wellington Public House
<b>Wellington Street (West) (1060-1195)</b>	-All Residential 1062 – Saint Francis D’Assise (RC) Church 1063 – Articles for Sale Co LTD 1064 – West Ottawa Community Centre 1065 – Royal Bank of Canada 1068 – Palermo Bakery LTD

	1069 – Club Baths of Ottawa
	1071 – Bachenskie Shoe Repair
	1073 – St Louis Bicycle Shop
	1076 – San Raymond Bakery & Deli
	1078 – Goldie’s Pharmacy
	1079 – Cicero’s Pizzeria
	1081 – Lavoie J M Credit Jewellery
	1082 – Melrose Grocer
	1083 – Reward Shoe Store
	1084 – Elmdale House
	1085 – Giant Tiger Stores
	1087 – Fat Albert’s Pizzas Subs and Salads
	-Economy Aluminium Home Improvements Co LTD
	1091 – Hotel Clubs Restaurant & Tavern Emp Union Local 261
	1093 – United Automobile Workers Local 641
	1093 – Go Go Pizza
	1096 – Scott’s Chicken Villa Store NO 47
	1097 – Dinelle Rug LTD
	1098 – Galaxie Restaurant
	1099 – Morris Clothing
	1100 – Mac’s Leathing Craft Shop
	1101 – Quality Food Market
	1102 – John’s Collectibles & Antiques
	1104 – Joyce’s Place
	1105 – Paul’s Barber Shop

	1106 – Master John’s Hand Shoes & Boots
	1107 – Danny’s Used Furniture
	1108 – Photographic Stores LTD
	1109 – Economy Washeteria
	1112 – Brigg’s Art Shop
	1116 – Tai Hong Chinese Food
	1119 – Dobson Hardware
	1121 – Tony’s Shoe Repair
	1122 – Bank of Nova Scotia
	1123 – Tri-City TV & Stereo Service
	1125 – Mikes’ Economy Clothing
	1129 – Bruce Field Photography
	1131 – Once Upon a Time Antiques
	1137 – Regional Municipality of Ottawa-Carleton
	-Landlord & Tenant Advisory Bur
	-Housing Registry
	-Ott Carleton Re’l Landlords & Tenants Advisory Bur
	-Ottawa Carleton Regional Social Welfare
	-Ott Carleton Regl Welfare Housing Registry
	1140 – Salvation Army Bethany Home
	1145 – A & W Mini-Com (Ottawa) LTD
	1153 – Queen of the Most Holy Rosary Rectory
	1156 – Salvation Army Grace General Hospital
	1157 – Mino Mart
	1161 – Wellington Beauty Salon

	-Dominion Rent-A-Set LTD  1163 – Modular Furnishings  1165 – Peter’s Custom Tailors  1171 – Kavanaugh Construction  -J R Perry Electronics  1173 – Algonquin Travel Services LTD  1175 – Parkdale Shell Service, Garage  1184 – Malham’s Smoke Shop  1186 – Parkdale Esso Service Centre  1188 – Household Finance Corp of Canada  1190 – Saslove Furniture LTD  1189-1193 – Furniture Habitat  1194 – Jolly’s Dress Shop  1195 – Marquardt Printing
--	--

<b>PROJECT NUMBER:</b> 20190624121	
<b>Site Address:</b>	177 & 179 Armstrong Avenue (Street), Ottawa, Ontario
<b>Year:</b> 1971	
<b>Site Listing:</b>	177 – Vacant  179 – Residential (2 Tenants)
<b>Adjacent Properties:</b>	

<b>Armstrong Avenue (Street) (100-235)</b>	-All Residential  131 – John’s Barber Shop  180 – Eddy’s Body Shop  223 – Carleton Tavern  229 – Carleton Steak House  233 – Beautician’s Supply LTD  -Presentey Engineering Products LTD  -Renold Canada LTD
<b>Bullman Street (1-15)</b>	-All Residential  13 – Dore Beauty Salon  -Dore Marine (1964) LTD  15 – Du-Chem Paint Co LTD
<b>Carruthers Avenue (200-300)</b>	-All Residential  220 – Nasrallah Groceteria  221 – Lavoie’s Confectionery
<b>Grant Street (1-55)</b>	-All Residential  1 – Grant Street Garage LTD  ** - Queen Of the Most Holy Rosary Church  ** - Kavanagh Towers Parking Lot
<b>Hamilton Avenue North (5-20)</b>	-All Residential  7 – Lynn MacLeod Engineering Supplies LTD

	** - Ottawa City of Pub Playground
<b>Hinchey Avenue (265-340)</b>	-All Residential  286 – Potter & Co  340 – Sherley Controls LTD
<b>Ladouceur Street (135-220)</b>	-No Listings Within Radius
<b>McCormick (McCormack) Street (1-10)</b>	1 – Fondex LTD
<b>Merton Street (50-115)</b>	-All Residential  53 – Vicki's Confectionery  102 – Master Refrigeration Supplies LTD
<b>Manor Road East (1-30)</b>	-Street Not Listed
<b>Melrose Avenue (1-40)</b>	-All Residential  5 – Warrendon LTD  35 – Holy Rosary Separate School
<b>Oxford Street (1-35)</b>	-All Residential
<b>Parkdale Avenue (300-410)</b>	-All Residential  300 – Mail-O-Matic  312 – Wackid Radio Television Laboratories LTD



	320 – Thomas Sup & Equip Co LTD 340 – Sperry Gyroscope Ott LTD 390 – Alec’s Sunoco Sta, serv sta 409 – Post Stn C
<b>Pinehurst Avenue (1-50)</b>	-All Residential
<b>Pinhey Street (40-110)</b>	-All Residential 52 – Acadian Electric 101 – Hubert R E Heating LTD
<b>Rosemount Avenue (40-75)</b>	-All Residential 39-41 – Rosemount Orange Hall
<b>Sherbrooke Avenue (1-45)</b>	-All Residential 10 – Ricky’s Frozen Food Lockers
<b>Spencer Street (1-45)</b>	-No Listings Within Radius
<b>Stirling Avenue (50-130)</b>	-All Residential 107 – Morrison Jack Refrigeration LTD 123 – Wellington House
<b>Wellington Street (West) (1060-1195)</b>	-All Residential 1064 – Saint Francis D’Assise Recreation Centre

	<p>-Marc Radio &amp; TV</p> <p>-Operative Plasterers &amp; Cement Masons Union</p> <p>1065 – Royal Bank of Canada</p> <p>1067 – Classic Cleaners &amp; Launderers LTD</p> <p>1068 – Palermo Bakery LTD</p> <p>1071 – Bachenskie Shoe Repair</p> <p>1073 – West End Bicycle Shop</p> <p>1076 – Bronson Bakery &amp; Deli</p> <p>1078 – Goldie’s Pharmacy</p> <p>1079 – Cicero’s Pizzeria</p> <p>1081 – Lavoie J M Credit Jewellery</p> <p>1082 – Melrose Grocer</p> <p>1083 – Reward Shoe Store</p> <p>1084 – Elmdale House</p> <p>1085 – United 5c to One Dollar Stores of Canada No 3</p> <p>1087 – Danny’s Used Furniture</p> <p>1091 – Hotel Clubs Restaurant &amp; Tavern Emp Union Local 261</p> <p>-United Automobile Workers (UAW)</p> <p>1093 – Go Go Pizza</p> <p>1096 – Scott’s Chicken Villa Store NO 47</p> <p>1097 – Dinelle Rug LTD</p> <p>1098 – Galaxie Restaurant</p> <p>1099 – Morris Clothing</p> <p>1100 – Karate School</p> <p>1101 – Quality Food Market</p>
--	--

	1102 – Chaudiere Natural Foods
	1104 – Maison Beryl's Hairstyling
	1105 – Paul's Barber Shop
	1107 – Sr Citizens Goodwill Service Store
	1108 – Schafer's Jewellers
	1109 – Economy Washeteria
	1111 – Great Atlantic & Pacific Tea Co
	1112 – Brigg's Art Shop
	1116 – Tai Hong
	1119 – Dobson Hardware
	-Parkway Taxi
	1121 – Louis Shoe Repair
	1122 – Bank of Nova Scotia
	1123 – Levac Textiles
	1125 – Mikes' Economy Clothing
	1129 – Ottawa Piano & Organ Studio
	1131 – Ed's Snack Bar
	1137 – City of Ottawa Social Welfare Housing Registry
	1140 – Salvation Army Bethany Home
	1145 – A & W Drive-Ins Ottawa LTD
	1153 – Queen of the Most Holy Rosary Rectory
	1156 – Salvation Army Grace General Hospital
	1157 – Dave's Variety Store
	1159 – Vince's Barber Shop
	1161 – Vonetta Beauty Salon

	-Dominion Rent-A-Set LTD  1163 – Parkdale Flowers & Gifts  1165 – Peter’s Custom Tailors  1171 – Kavanaugh Construction  -Lalonde-Girouard Letendre & Associates  1173 – Algonquin Travel Services LTD  1175 – Parkdale Shell Service  1184 – Malham’s Smoke Shop  1186 – Parkdale Esso Service Centre  1188 – Household Finance Corp of Canada  1189 – Edward Jewelers  1190 – Saslover Furniture & Appliances LTD  1191-1193 – Furniture Habitat  1194 – Morley’s Dress Shops LTD  1195 – Printer
--	---

<b>PROJECT NUMBER:</b> 20190624121	
<b>Site Address:</b>	177 & 179 Armstrong Avenue (Street), Ottawa, Ontario
<b>Year:</b> 1966	
<b>Site Listing:</b>	177 – Millsom Floors Co LTD, floor finishing  179 – Residential (1 Tenant)
<b>Adjacent Properties:</b>	

<b>Armstrong Avenue (Street) (100-235)</b>	-All Residential  129 – Sims Gordon Garage  131 – Barber Shop  223 – Carleton Tavern  229 – Carleton Steak House  233 – Beautician’s Supply LTD  -Presentey Engineering Products LTD
<b>Bullman Street (1-15)</b>	-All Residential
<b>Carruthers Avenue (200-300)</b>	-All Residential  220 – Excell Food Store  221 – Lavoie’s Confectionery  225 – Plasterers & Cement Mason’s Union
<b>Grant Street (1-55)</b>	-All Residential  ** - Queen Of the Most Holy Rosary Church  ** - Kavanagh Towers Parking Lot  1 – Grant Street Garage LTD
<b>Hamilton Avenue North (5-20)</b>	-All Residential  20 – Zentronics (Eastern) LTD Electronic Supplies

	7 – Hughes-Owens LTD Reproduction Dept  ** - Ottawa City of Pub Playground
<b>Hinchey Avenue (265-340)</b>	-All Residential  286 – Potter Bros & Co Heating Contrs  340 – E K Cabinets
<b>Ladouceur Street (135-220)</b>	-No Listings Within Radius
<b>McCormick (McCormack) Street (1-10)</b>	-No Listings Within Radius
<b>Merton Street (50-115)</b>	-All Residential  102 – Roy's Auto Parts (Ottawa) LTD  53 – Vicki's Confectionery  ** - Parking Lt
<b>Manor Road East (1-30)</b>	-Street Not Listed
<b>Melrose Avenue (1-40)</b>	-All Residential  5 – Warrendon Sporting Goods Mfrs  -Massian Plumbing, Heating & Industrial Specialists  -Adanac Cabinet Shop Repairs & Refinishing  19 – Sacred Heart Separate School

<b>Oxford Street (1-35)</b>	-All Residential  18 – Devlin A T LTD Plastering Contractors
<b>Parkdale Avenue (300-410)</b>	-All Residential  300 – Instruments (1951) LTD  340 – Sperry Gyroscope Ott LTD  380 – Comet Cleaners  390 – Alec’s Sunoco Sta, serv sta   379 – La Fleur Fleurette Millinery  381 – Laurin J Armand Monuments  409 – Post Stn C
<b>Pinehurst Avenue (1-50)</b>	-All Residential
<b>Pinhey Street (40-110)</b>	-All Residential  49 – Lepage J Furniture Repair  81 – Sims Gordon Garage  101 – Hubert Stove & Furnace
<b>Rosemount Avenue (40-75)</b>	-All Residential  39-41 – Rosemount Orange Hall
<b>Sherbrooke Avenue (1-45)</b>	-All Residential  10 – Ricky’s Frozen Food Lockers

	7 – Barber
<b>Spencer Street (1-45)</b>	-No Listings Within Radius
<b>Stirling Avenue (50-130)</b>	-All Residential  107 – Lavery’s Confectionery  123-125 – Stirling House
<b>Wellington Street (West) (1060-1195)</b>	-All Residential  1062 – Capuchin Monastery  -St Francois D’Assise (RC) Church  1064 – Saint Francis D’Assise Recreation Centre  -Marc Radio & TV  1068 – Palermo Bakery LTD  1076 – Bronson Bakery & Deli  -Edelweiss Restaurant  1078 – Goldie’s Pharmacy  1082 – Melrose Variety  1084 – Elmdale House  1096 – Service Station  1098 – Galaxie Restaurant  1100 – Provincial Outfitters Reg’d Clothing  1102 – Chaudiere Health Products Food Supplements & Vitamins  1104 – Crosby Vending Services



	1106 – Rose Beauty Salon
	1108 – Kar Vel Pet Ranch
	1112 – Brigg’s Art Shop
	1116 – Tai Hong
	1122 – Bank of Nova Scotia
	1140 – Salvation Army Bethany Home
	1146 – Salvation Army Nurses Residence
	1156 – Salvation Army Grace General Hospital
	1164 – Salvation Army Grace Hospital Staff Residence
	1184 – Malham’s Smoke Shop
	1186 – Parkdale Esso Service Centre
	1188 – Household Finance Corp of Canada
	-Account Systems and Bus Forms Couture Tom & Co Mfrs Agents
	1190 – Saslover Furniture & Appliances LTD
	1194 – Morley’s Dress Shops LTD
	1063 – Rolly’s Men’s Wear LTD
	1065 – Royal Bank of Canada
	1067 – Classic Cleaners & Launderers LTD
	1071 – Bachenskie Shoe Repair
	1073 – West End Bicycle Shop
	1079 – Gore’s Variety Store
	1081 – Lavoie J M Credit Jewellery
	1083 – Reward Shoe Store
	1085 – United 5c to One Dollar Stores of Canada No 3

	<p>-Fisher Billiards</p> <p>1087 – Service Master of Greater Ottawa LTD Carpet Cleaners &amp; Installers</p> <p>-Floor Master Carpet &amp; Drapery Installation</p> <p>1091 – Hobin Investments Coin Dlr</p> <p>1093 – Club Grill Restaurant</p> <p>1097 – Dinelle Rug &amp; Home Furnishings</p> <p>1099 – Morris Clothing</p> <p>1101 – Quality Food Market</p> <p>1105 – Paul’s Barber Shop</p> <p>1107 – Put &amp; Take Shop New &amp; Used Clothing</p> <p>1109 – Economy Washeteria</p> <p>1111 – Great Atlantic &amp; Pacific Tea Co</p> <p>1119 – Parkway Taxi</p> <p>1121 – Louis Shoe Repair</p> <p>1123 – Winnie’s Novelty Shop Variety</p> <p>1125 – Mikes’ Economy Clothing</p> <p>1129 – Gunsmith’s</p> <p>1131 – West End Sweets</p> <p>1137 – City of Ottawa Health Centre No 3</p> <p>1153 – Queen of the Most Holy Rosary Rectory</p> <p>1157 – Embury’s Variety Shop</p> <p>-Napoli’s Barber Shop</p> <p>1159 – Vonetta’s Beauty Salon</p> <p>1161 – Elite Studios</p> <p>-Electrolysis</p>
--	--

	-Carleton Instruments LTD  1163 – Parkdale Flowers & Gifts  1165 – Peter’s Tailors  1171 – Realtor’s Office  -Watson Instruments  -Surgical Instruments  -Burndy Canada LTD Electrical Connectors  1173 – Algonquin Travel Services LTD  1179 – Nick’s Koffee Shop Rest  1181 – Parkway Taxi Cab Stand  1189 – Edward Jewelers  1191 – Alexander R W & Co LTD  1195 – Stittsville Kennels Pet Supplies
--	--

<b>PROJECT NUMBER:</b> 20190624121	
<b>Site Address:</b>	177 & 179 Armstrong Avenue (Street), Ottawa, Ontario
<b>Year:</b> 1961	
<b>Site Listing:</b>	177 – Metalcrete Floor Co LTD  179 – Residential (2 Tenants)
<b>Adjacent Properties:</b>	
<b>Armstrong Avenue (Street) (100-235)</b>	-All Residential

	129 – Sims Gordon Garage 131 – Barber Shop 223 – Carleton Tavern 229 – Carleton Steak House 233 – Henderson Furniture Repair  172 – Paul’s Barber Shop 180 – West End Tire & Vulcanizing Shop
<b>Bullman Street (1-15)</b>	-All Residential  15 – Adams-Kennedy Co LTD
<b>Carruthers Avenue (200-300)</b>	-All Residential
<b>Grant Street (1-55)</b>	-All Residential  1 – Grant Street Garage LTD
<b>Hamilton Avenue North (5-20)</b>	-All Residential  7 – McFarlane Son & Hogson LTD  16-18 – Davidson Foundry  20 – Big A Co LTD
<b>Hinchey Avenue (265-340)</b>	-All Residential  286 – Potter Bros & Co Heating Contrs

	-Stradwick's Tile & Flooring 302 – Aline's Beauty Salon
<b>Ladouceur Street (135-220)</b>	-No Listings Within Radius
<b>McCormick (McCormack) Street (1-10)</b>	-All Residential
<b>Merton Street (50-115)</b>	-All Residential
<b>Manor Road East (1-30)</b>	-Street Not Listed
<b>Melrose Avenue (1-40)</b>	-All Residential  5 – Olympia Water Conditioning co  -Warrendon Vancas Specialties  -Manning Biscuit Co of Can  19 – Sacred Heart Separate School
<b>Oxford Street (1-35)</b>	-All Residential
<b>Parkdale Avenue (300-410)</b>	-All Residential  379 – La Fleur Fleurette Millinery  383 – St Germain E & Son  401 – Whiteway Tailor & Fitter  409 – Post Stn C

	300 – Racey, MacCallum & Associates LTD 312-320 – Dominion Loose Leaf Co LTD 380 – Comet Cleaners 390 – Bronlee Service Station
<b>Pinehurst Avenue (1-50)</b>	-All Residential
<b>Pinhey Street (40-110)</b>	-All Residential 49 – Lepage J Furniture Repair 81 – Sims Gordon Garage 101 – Hubert Stove & Furnace
<b>Rosemount Avenue (40-75)</b>	-All Residential 39-41 – Rosemount Orange Hall -Canadian Daughter’s League Confederation Assembly
<b>Sherbrooke Avenue (1-45)</b>	-All Residential 7 – Barber Shop 10 – Ricky’s Frozen Food Lockers
<b>Spencer Street (1-45)</b>	-No Listings Within Radius
<b>Stirling Avenue (50-130)</b>	-All Residential 85 – Dinelle Rug & Hoe Furnishings

	123-125 – Stirling House
<b>Wellington Street (West) (1060-1195)</b>	<p>-All Residential</p> <p>1063 – Rolly’s Men’s Wear LTD</p> <p>1065 – Classic Hand Laundry</p> <p>1073 – West End Bicycle Shop</p> <p>1079 – Kelman &amp; Ritter</p> <p>1083 – Reward Shoe Store</p> <p>1085 – United 5c to One Dollar Stores of Canada No 3</p> <p>-Emerald A A A Club</p> <p>1087 – Empire Bakers</p> <p>1091 – Royal Bank of Canada</p> <p>1093 – Purple Cow Restaurant</p> <p>1097 – West End Appliances</p> <p>1099 – Morris Clothing</p> <p>1101 – Quality Meat Market</p> <p>1107 – Provincial Outfitters Reg’d</p> <p>1109 – Economy Washeteria</p> <p>1111 – Great Atlantic &amp; Pacific Tea Co</p> <p>1119 – Bedard A J Hardware</p> <p>-Parkview Taxi</p> <p>1121 – Louis Shoe Repair</p> <p>1123 – Cooper’s Novelty Shop</p> <p>1125 – Spic &amp; Span Cleaners</p> <p>1129 – Gunsmith’s</p>

	1131 – West End Sweets
	1137 – City of Ottawa Health Centre No 3
	1141 – Bob’s Esso Service Stn
	1153 – Queen of the Most Holy Rosary Rectory
	1165 – Harry’s Barber Shop
	1169 – Parkdale Meat Market
	1171 – Stittsville Kennels
	1179 – Nick’s Koffee Shop Rest
	1181 – Standard Taxi
	1189-1191 – Saslove Furniture & Appliance LTD
	1193 – Household Finance Corp of Can
	1195 – Valley Earl LTD
	1062 – Capuchin Monastery
	-St Francois D’Aussise (RC) Church
	1064 – Saint Francis D’Assise Recreation Centre
	-Marc Radio & TV
	1068 – Palermo Bakery LTD
	1076 – Bronson Bakery & Deli
	1078 – Goldie’s Pharmacy
	1082 – Melrose Variety
	1084 – Elmdale House
	1096 – Service Station
	1098 – El Pazo Restaurant
	1100 – Mintz M Furniture



	1102 – Chaudiere Health Products Food Supplements & Vitamins  1104 – Woolcraft Knitting Shop  1106 – Merryfield Beauty Parlour  1108 – Kar Vel Pet Ranch  1112 – West End Studios  1116 – Tai Hong  1118 – Rene’s Valet Service  1120 – F & S Wholesale & Retail Stores  1122 – Bank of Nova Scotia  1124 – Wright & Mulligan Service Station  1140 – Salvation Army Girl’s Home  1146 – Salvation Army Nurses Residence  1156 – Salvation Army Grace General Hospital  1164 – Salvation Army Grace Hospital Staff Residence  1184 – Malham’s Smoke Shop  1186 – Minion’s Nat Service Centre  1188 – Parkdale Evangel Tabernacle  1194 – Morley’s Fashions
--	--

<b>PROJECT NUMBER:</b> 20190624121	
<b>Site Address:</b>	177 & 179 Armstrong Avenue (Street), Ottawa, Ontario
<b>Year:</b> 1956	
<b>Site Listing:</b>	177 – Residential (1 Tenant)

	179 – Residential (2 Tenants)
<b>Adjacent Properties:</b>	
<b>Armstrong Avenue (Street) (100-235)</b>	-All Residential  131 – Barber Shop  223 – Carleton Tavern  229 – Carleton Steak House  233 – Ottawa Shoe Mfg Co
<b>Bullman Street (1-15)</b>	-All Residential  15 – Boyd’s Security Storage
<b>Carruthers Avenue (200-300)</b>	-All Residential
<b>Grant Street (1-55)</b>	-All Residential  1 – Grant Street Garage LTD
<b>Hamilton Avenue North (5-20)</b>	-All Residential  16-18 – Davidson Foundry  20 – Big A Co LTD
<b>Hinchey Avenue (265-340)</b>	-All Residential  286 – Potter Bros

<b>Ladouceur Street (135-220)</b>	-No Listings Within Radius
<b>McCormick (McCormack) Street (1-10)</b>	-All Residential
<b>Merton Street (50-115)</b>	-All Residential  70 – Betty’s Confectionery
<b>Manor Road East (1-30)</b>	-Street Not Listed
<b>Melrose Avenue (1-40)</b>	-All Residential  5 – St Francois D’Assise Hall  19 – Sacred Heart Separate School
<b>Oxford Street (1-35)</b>	-All Residential
<b>Parkdale Avenue (300-410)</b>	-All Residential  379 – La Fleur Fleurette Millinery  383 – St Germain E & Son LTD   300 – Instruments (1951) LTD 312-320 – Dominion Loose Leaf Co LTD  380 – Comet Cleaners  -Brownlee Bill, service station
<b>Pinehurst Avenue (1-50)</b>	-All Residential

<b>Pinhey Street (40-110)</b>	-All Residential  49 – Lepage J Furniture Repair  101 – Hubert Stove & Furnace
<b>Rosemount Avenue (40-75)</b>	-All Residential  39-41 – Orange Hall
<b>Sherbrooke Avenue (1-45)</b>	-All Residential  10 – Ricky’s Frozen Food Lockers
<b>Spencer Street (1-45)</b>	-No Listings Within Radius
<b>Stirling Avenue (50-130)</b>	-All Residential  107 – Brentwood Vacuum Cleaners & Repairs  123-125 – Stirling House
<b>Wellington Street (West) (1060-1195)</b>	-All Residential  1061-1063 – Rolly’s Men’s Wear LTD  1065 – Classic Hand Laundry  1079 – Kelman & Ritter  1083 – Reward Shoe Store  1085 – United 5c to One Dollar Stores of Canada No 3  -Madison A A A Club  1087 – Empire Bakers

	1091 – Royal Bank of Canada
	1093 – Bright Spot
	1097 – Massad's Smoke Shop
	-Barber
	1099 – Morris Clothing
	1101 – Quality Meat Market
	1105 – Farmer's Pride Kut-Up Chicken Store
	1107 – Provincial Outfitters Reg'd
	1109 – Bedard Hardware
	1111 – Great Atlantic & Pacific Tea Co
	1119 – Latreille's Men's Wear
	-Elmdale Taxi
	1121 – West End Pharmacy
	1123 – Cooper's Novelty Shop
	1125 – Blackwell Lyle LTD, dry cleaners
	1129 – Louis Shoe Repairs
	1131 – West End Sweets
	1137 – City of Ottawa Health Centre No 3
	1141 – West End Tire & Vulcanizing Shop
	1153 – Holy Rosary Rectory
	1165 – Ted's Confectionery
	1169 – Parkdale Meat Market
	1179 – Nick's Koffee Shop
	1181 – Smith Claire Auto Sales
	1189-1191 – Saslove Furniture & Appliance LTD

	1193 – Household Finance Corp of Can
	1195 – Animal Hospital of Ottawa
	1062 – Capuchin Monastery
	-St Francois D'Aussise (RC) Church
	-St Francois D'Aussise Monastery
	1064 – Caisse Populaire St Francois
	-St Francois D'Assise Recreatif Centre
	-College Seraphique
	1068 – Bebee Electric LTD
	1076 – Bordelay's Clover Farm
	1078 – Goldie's Pharmacy
	1082 – Melrose Variety
	1084 – Elmdale House
	1092-1096 – Service Station
	-British American Oil Co LTD
	1098 – El Pazo Restaurant
	1100 – Mintz M Furniture
	1102 – Cordonnerie Esquire Shoe Repair
	1104 – Primrose Ice Cream Parlour
	1108 – West End Pet Shop
	1112 – Superior Service Stores
	1116 – Tai Hong
	1118 – Royal Tailors
	1120 – Unida Oil Burner Co

	1122 – Bank of Nova Scotia 1132-1134 – Weight & Mulligan Service Station 1140 – Salvation Army Girl’s Home 1146 – Salvation Army Nurses Residence 1156 – Salvation Army Grace General Hospital 1164 – Salvation Army Grace Hospital Staff Residence 1174 – Bepco Can LTD 1184 – Malham’s Smoke Shop 1186 – Minion’s Nat Service Centre 1188 – Parkdale Evangel Tabernacle 1194 – Morley’s Fashions
--	--

<b>PROJECT NUMBER:</b> 20190624121	
<b>Site Address:</b>	177 & 179 Armstrong Avenue (Street), Ottawa, Ontario
<b>Year:</b> 1951	
<b>Site Listing:</b>	177 – Residential (1 Tenant) 179 – Residential (1 Tenant)
<b>Adjacent Properties:</b>	
<b>Armstrong Avenue (Street) (100-235)</b>	-All Residential 223 – Carleton Tavern 229 – Carleton Sweets

	233 – Stubby Beverages
<b>Bullman Street (1-15)</b>	-All Residential
<b>Carruthers Avenue (200-300)</b>	-All Residential  251 – Hygienic Ice Co
<b>Grant Street (1-55)</b>	-All Residential  1 – Grant Street Garage LTD
<b>Hamilton Avenue (North) (5-20)</b>	-All Residential  5 – Warehouse  -Porter J D & Son Reg'd   16-18 – Davidson Foundry  20 – Canadian Underfeed Coal Burner LTD  -Wiring Devices LTD
<b>Hinchey Avenue (265-340)</b>	-All Residential  274- Herbert & Papillon  286 – Potter Bros
<b>Ladouceur Street (135-220)</b>	-No Listings Within Radius
<b>McCormick (McCormack) Street (1-10)</b>	-All Residential



<b>Merton Street (50-115)</b>	-All Residential  88 – Potvin’s Grocery Store
<b>Manor Road East (1-30)</b>	-Street Not Listed
<b>Melrose Avenue (1-40)</b>	-All Residential  5 – St Francois D’Assise Hall  19 – Sacred Heart Separate School
<b>Oxford Street (1-35)</b>	-All Residential
<b>Parkdale Avenue (300-410)</b>	-All Residential  379 – Pete’s Corner   300 – Instruments LTD  312-332 – Dominion Loose Leaf Co LTD  380 – Andy’s Meat Market  -Brownlee Bill, service station
<b>Pinehurst Avenue (1-50)</b>	-All Residential
<b>Pinhey Street (40-110)</b>	-All Residential  49 – Lepage J Furniture Repair  101 – Hubert Stove Works

<b>Rosemount Avenue (40-75)</b>	-All Residential  39-41 – Orange Hall
<b>Sherbrooke Avenue (1-45)</b>	-All Residential  10 – Ricky’s Frozen Food Lockers
<b>Spencer Street (1-45)</b>	-No Listings Within Radius
<b>Stirling Avenue (50-130)</b>	-All Residential  67 – Capital Ladder Builders  107 – Sterling Meat & Grocery  123-125 – Stirling House
<b>Wellington Street (West) (1060-1195)</b>	-All Residential  1061-1063 – Rolly’s Men’s Wear LTD  1065 – West End Garage & Taxi  -Snow White Hand Cleaner  1079 – Kelman’s Book Store  1083 – Reward Shoe Store  1085 – United 5c to One Dollar Stores of Canada Variety Store  -Fisher A A A Club  1087 – Empire Bakers  1091 – Royal Bank of Canada  1093 – Bright Spot

	1097 – Aurele’s Smoke Shop
	-Barber
	1099 – Morris Clothing
	1101 – Thrift Stop & Shop
	1105 – May Frank Shoe Repair
	1107 – Fenton’s Bakery Store NO 4
	1109 – Bedard Hardware
	1111 – Great Atlantic & Pacific Tea Co
	1117 – Elmdale Taxi
	1121 – West End Pharmacy
	1123 – Dermer’s Clothiers LTD
	1125 – Blackwell Lyle LTD, dry cleaners
	1129 – Louis Shoe Repairs
	1131 – West End Sweets
	1137 – City of Ottawa Health Centre No 3
	1141 – West End Tire & Vulcanizing Shop
	-Copeland Builders Supple Co LTD
	1153 – Holy Rosary Rectory
	1165 – Ted’s Confectionery
	1169 – Parkdale Meat Market
	1179 – Nick’s Koffee Shop
	1189— Saslove Furniture & Appliance LTD
	1191 – Tea Wagon
	1193 – Household Finance Corp of Can
	1195 – Animal Hospital of Ottawa

	<p>1062 – Capuchin Monastery</p> <p>-St Francois D'Aussise (RC) Church</p> <p>-Serephique College</p> <p>1068 – Bebee Electric LTD</p> <p>1078 – Goldie's Pharmacy</p> <p>-Austin's Drygoods</p> <p>1084 – Elmdale House</p> <p>1092-1096 – Service Station</p> <p>-British American Oil Co LTD</p> <p>1098 – Ricky's Meat Market</p> <p>-Hartman's Tailoring</p> <p>1100 – Genesove Press</p> <p>1102 – Donaldson's Photographers</p> <p>1104 – Primrose Ice Cream Parlour</p> <p>1108 – Doric Beauty Parlour</p> <p>1112 – Star Cleaners &amp; Dyers</p> <p>1116 – Mickey's Coffee Shop</p> <p>1118 – Royal Tailors</p> <p>1120 – Unida Oil Burner Co</p> <p>1122 – Bank of Nova Scotia</p> <p>1132-1134 – Service Station</p> <p>1140 – Salvation Army Girl's Home</p> <p>1146 – Salvation Army Nurses Home</p> <p>1156 – Salvation Army Grace General Hospital</p>
--	--

	1164 – Salvation Army Grace Hospital Staff Residence 1174 – Minnieapolis-Honeywell Regulator Co LTD 1184 – Malham’s Smoke Shop 1186 – Minion’s Nat Service Centre 1188 – Salvation Army Citadel No 3 1194 – Morley’s Fashions
--	--

<b>PROJECT NUMBER:</b> 20190624121	
<b>Site Address:</b>	177 & 179 Armstrong Avenue (Street), Ottawa, Ontario
<b>Year:</b> 1946	
<b>Site Listing:</b>	177 – Address Not Listed 179 – Residential (1 Tenant)
<b>Adjacent Properties:</b>	
<b>Armstrong Avenue (Street) (100-235)</b>	-All Residential 131 – Armstrong Auto Salvage -Regent Corner Store 223-225 – Carleton Hotel 233 – Stubby Beverages
<b>Bullman Street (1-15)</b>	-All Residential

<b>Carruthers Avenue (200-300)</b>	-All Residential  251 – Hygienic Ice Co
<b>Grant Street (1-55)</b>	-All Residential  1 – Central Taxi
<b>Hamilton Avenue (North) (5-20)</b>	-All Residential  16 – Davidson Foundry  20 – E D H Company  -Canadian Underfeed Coal Burners
<b>Hinchey Avenue (265-340)</b>	-All Residential  286 – Mayfair Pie Bakery
<b>Ladouceur Street (135-220)</b>	-No Listings Within Radius
<b>McCormick (McCormack) Street (1-10)</b>	-All Residential
<b>Merton Street (50-115)</b>	-All Residential  88 – Potvin's Grocery Store
<b>Manor Road East (1-30)</b>	-Street Not Listed
<b>Melrose Avenue (1-40)</b>	-All Residential  5 – St Francois D'Assise Hall

	19 – Sacred Heart Separate School
<b>Oxford Street (1-35)</b>	-All Residential
<b>Parkdale Avenue (300-410)</b>	-All Residential  383 – St Germain E & Son  312-332 – Dominion Loose Leaf Co LTD  380 – Dumauchel Meat Markets
<b>Pinehurst Avenue (1-50)</b>	-All Residential
<b>Pinhey Street (40-110)</b>	-All Residential  49 – Lepage J Furniture Repair  101 – Hubert Stove Works
<b>Rosemount Avenue (40-75)</b>	-All Residential  39-41 – Orange Hall
<b>Sherbrooke Avenue (1-45)</b>	-All Residential
<b>Spencer Street (1-45)</b>	-No Listings Within Radius
<b>Stirling Avenue (50-130)</b>	-All Residential  123-125 – Stirling House

<b>Wellington Street (West) (1060-1195)</b>	<p>-All Residential</p> <p>1061 – Sherman’s Music Shop</p> <p>1063 – Rolly’s Men’s Wear LTD</p> <p>1065 – West End Garage &amp; Taxi</p> <p>1079 – Kelman’s Book Store</p> <p>1083 – Muir’s Shoe Store</p> <p>1085 – United 5c to One Dollar Stores of Canada Variety Store</p> <p>-Fisher A A A Club</p> <p>1087 – Empire Bakers</p> <p>1091 – Royal Bank of Canada</p> <p>1093 – Carson’s Grill</p> <p>1097 – Ottawa Cleaners</p> <p>1101 – Stop &amp; Shop Stores LTD</p> <p>1105 – May Frank Shoe Repair</p> <p>1107 – Fenton’s Bakery Store NO 4</p> <p>1111 – Great Atlantic &amp; Pacific Tea Co</p> <p>1121 – West End Pharmacy</p> <p>1125 – Bergeron’s Meat Market</p> <p>1129 – Louis Shoe Repairs</p> <p>1131 – West End Sweets</p> <p>1141 – West End Tire &amp; Vulcanizing Shop</p> <p>1153 – Dept National Defence</p> <p>1165 – Ted’s Confectionery</p> <p>1179 – Parkdale Meat Market</p>



	1195 – Animal Hospital of Ottawa
	1062 – Capuchin Monastery
	-St Francois D'Aussise (RC) Church
	-Serephique College
	1068 – Peter's Shoe Repairing Service
	1078 – Diamond's Pharmacy
	1084 – Elmdale House
	1092-1096 – Service Station
	-British American Oil Co LTD
	1098 – Ricky's Meat Market
	-Hartman's Tailoring
	1100 – Genesove Press
	1102 – D J Radio Service
	1104 – Primrose Ice Cream Parlour
	1108 – Doric Beauty Parlour
	1112 – Star Cleaners & Dyers
	1116 – Victory Lunch
	1120 – Hing Kee Laundry
	1122 – Bank of Nova Scotia
	1132-1134 – Service Station
	1140 – Salvation Army Rescue Home
	1146 – Salvation Army Nurses Home
	1156 – Salvation Army Grace General Hospital
	1164 – Salvation Army Grace Hospital Staff Residence

	1186 – Minion’s Nat Service Centre  1188 – Salvation Army Citadel No 3
--	--

<b>PROJECT NUMBER:</b> 20190624121	
<b>Site Address:</b>	177 & 179 Armstrong Avenue (Street), Ottawa, Ontario
<b>Year:</b> 1941	
<b>Site Listing:</b>	177 – Address Not Listed  179 – Residential (1 Tenant)  -Dore Bros, ice
<b>Adjacent Properties:</b>	
<b>Armstrong Avenue (Street) (100-235)</b>	-All Residential  131 – Armstrong Salvage  -Vachon Light Lunch  223-225 – Carleton Hotel  233 – Stubby Beverages
<b>Bullman Street (1-15)</b>	-All Residential
<b>Carruthers Avenue (200-300)</b>	-All Residential  251 – Hygienic Ice Co

<b>Grant Street (1-55)</b>	-All Residential  1 – Montreal-Ottawa Express Line LTD
<b>Hamilton Avenue (North) (5-20)</b>	-All Residential  16 – Davidson Foundry  20 – Gerrard & Stewart  -Canada Brass & Machine Works
<b>Hinchey Avenue (265-340)</b>	-All Residential  286 – Madewell Bread Co
<b>Ladouceur Street (135-220)</b>	-No Listings Within Radius
<b>McCormick (McCormack) Street (1-10)</b>	-All Residential
<b>Merton Street (50-115)</b>	-All Residential
<b>Manor Road East (1-30)</b>	-Street Not Listed
<b>Melrose Avenue (1-40)</b>	-All Residential  5 – St Francois D’Assise Hall  19 – Sacred Heart Separate School
<b>Oxford Street (1-35)</b>	-All Residential

<b>Parkdale Avenue (300-410)</b>	-All Residential
<b>Pinehurst Avenue (1-50)</b>	-All Residential
<b>Pinhey Street (40-110)</b>	-All Residential  51- Soubliere Eugene & Son  101 – Hubert Stove Works
<b>Rosemount Avenue (40-75)</b>	-All Residential  39-41 – Orange Hall
<b>Sherbrooke Avenue (1-45)</b>	-All Residential
<b>Spencer Street (1-45)</b>	-No Listings Within Radius
<b>Stirling Avenue (50-130)</b>	-All Residential  121-123 – Stirling House
<b>Wellington Street (West) (1060-1195)</b>	-All Residential  1063 – Finkelstein’s Dry Goods  1065 – West End Garage & Taxi  1079 – Kelman’s Book Store  1081 – Rolly’s  1083 – Muir’s Shoe Store  1085 – United 5c to One Dollar Stores of Canada Variety Store

	<p>-Fisher A A A</p> <p>1087 – Empire Bakers</p> <p>1093 – Satin Ice Cream</p> <p>1097 – Ottawa Cleaners</p> <p>1099 – Chez Rose</p> <p>1101 – Stop &amp; Shop Stores LTD</p> <p>1105 – May Frank Shoe Repair</p> <p>1107 – Fenton’s Bakery Store NO 4</p> <p>1111 – Great Atlantic &amp; Pacific Tea Co</p> <p>1119 – Royal Bank of Canada</p> <p>1121 – West End Pharmacy</p> <p>1125 – West End Grocery</p> <p>1129 – Louis Shoe Repairs</p> <p>1131 – West End Sweets</p> <p>1141 – West End Tire &amp; Vulcanizing Shop</p> <p>1153 – Dept National Defence</p> <p>1165 – Ted’s Confectionery</p> <p>1179 – Western Meat Market</p> <p>1195 – West Animal Clinic</p> <p>1062 – Capuchin Monastery</p> <p>-St Francois D’Aussise (RC) Church</p> <p>-Serephique College</p> <p>1068 – Peter’s Shoe Repairing Service</p> <p>1078 – Diamond’s Dry Goods</p>
--	---

	<p>1084 – Elmdale House</p> <p>1092-1094 – Parfield Oil LTD</p> <p>1096 – Parfield Oil LTD</p> <p>1098 – Ricky’s Meat Market</p> <p>-Hartman’s Tailoring</p> <p>1100 – Genesove Press</p> <p>1104 – Primrose Ice Cream Parlour</p> <p>1106 – Ted’s Taxi</p> <p>1108 – Singer Sewing Machine CO</p> <p>1112 – Dorval Jewellers</p> <p>1118 – Johnny’s Koffee Shop</p> <p>1120 – Hing Kee Laundry</p> <p>1122 – Bank of Nova Scotia</p> <p>1132-1134 – Auto Garage</p> <p>1140 – Salvation Army Rescue Home</p> <p>1146 – Salvation Army Nurses Home</p> <p>1156 – Salvation Army Grace General Hospital</p> <p>1164 – Salvation Army Grace Hospital Staff Residence</p> <p>1186 – Auto Garage</p> <p>1188 – Salvation Army Citadel No 3</p>
--	--

<b>PROJECT NUMBER:</b> 20190624121	
<b>Site Address:</b>	177 & 179 Armstrong Avenue (Street), Ottawa, Ontario
<b>Year:</b> 1935	

<b>Site Listing:</b>	177 – Address Not Listed 179 – Dore Napoleon Ice
<b>Adjacent Properties:</b>	
<b>Armstrong Avenue (Street) (100-235)</b>	-All Residential
<b>Bullman Street (1-15)</b>	-No Listings Within Radius
<b>Carruthers Avenue (200-300)</b>	-All Residential 251 – Hygienic Ice
<b>Grant Street (1-55)</b>	-All Residential
<b>Hamilton Avenue (North) (5-20)</b>	-All Residential 16 – Davidson Foundry 20 – Gerrard & Stewart
<b>Hinchey Avenue (265-340)</b>	-All Residential 286 – Moncalm Bakery
<b>Ladouceur Street (135-220)</b>	-No Listings Within Radius
<b>McCormick (McCormack) Street (1-10)</b>	-All Residential

<b>Merton Street (50-115)</b>	-All Residential
<b>Manor Road East (1-30)</b>	-Street Not Listed
<b>Melrose Avenue (1-40)</b>	-All Residential  ** – St Francois D'Assise Hall  19 – Sacred Heart Separate School
<b>Oxford Street (1-35)</b>	-All Residential
<b>Parkdale Avenue (300-410)</b>	-All Residential
<b>Pinehurst Avenue (1-50)</b>	-All Residential
<b>Pinhey Street (40-110)</b>	-All Residential  101 – Hubert Stove Works
<b>Rosemount Avenue (40-75)</b>	-All Residential  39-41 – Orange Hall
<b>Sherbrooke Avenue (1-45)</b>	-All Residential
<b>Spencer Street (1-45)</b>	-No Listings Within Radius



<b>Stirling Avenue (50-130)</b>	-All Residential  121-123 – Stirling House
<b>Wellington Street (West) (1060-1195)</b>	-All Residential  1063 – Finkelstein’s Dry Goods  1065 – West End Garage  1071 – West End Beauty Parlour  1079 – Kelman’s Book Store  1081 – West End Jewellers  1083 – Muir’s Shoe Store  1085 – United 5c to One Dollar Stores of Canada Variety Store  -West End Athletic Club  -Ontario Upholstery  1087 – Price’s Home Bakers  1091 – Modern Laundry  1097 – Ottawa Cleaners & Dyers  1099 – Dominion Stores LTD  1101 – Stop & Shop Stores LTD  1107 – Fenton’s Bakery  1111 – Great Atlantic & Pacific Tea Co  1119 – Royal Bank of Canada  1121 – West End Pharmacy  1125 – West End Grocery  1131 – West End Sweets  1171 – Springwell Dairy

	<p>1179 – Parkdale Meat Market</p> <p>1062 – Capuchin Monastery</p> <p>-St Francois D'Aussise (RC) Church</p> <p>-Serephique College</p> <p>1072 – Peter's Shoe Repairing Service</p> <p>1078 – Diamond's Dry Goods</p> <p>1084 – Elmdale House</p> <p>1092 – Young's Battery Service</p> <p>1094 – West End Tire &amp; Vulcanizing Shop</p> <p>1102 – Joe's Shoe Repair Service</p> <p>1104 – Primrose Ice Cream Parlour</p> <p>1108 – West End Furnace &amp; Stove Works</p> <p>1118 – The Boston Shoe Store</p> <p>1120 – Regal Barber Shop</p> <p>1122 – Bank of Nova Scotia</p> <p>1132-1134 – Supertest Petroleum Corp'n tn D</p> <p>1140 – Salvation Army Rescue Home</p> <p>1146 – Salvation Army Nurses Home</p> <p>1156 – Salvation Army Grace General Hospital</p> <p>1174 – Young &amp; Sheehan</p> <p>1186 – Imperial Oil LTD</p> <p>1188 – Salvation Army Hall</p>
--	--

PROJECT NUMBER: 20190624121	
-----------------------------	--

<b>Site Address:</b>	177 & 179 Armstrong Avenue, Ottawa, Ontario
<b>Year: 1931</b>	
<b>Site Listing:</b>	177-Address Not Listed 179-Dore Napoleon Ice
<b>Adjacent Properties:</b>	
<b>Armstrong Avenue (100-235)</b>	-All Residential
<b>Bullman Street (1-15)</b>	-No Listings Within Radius
<b>Carruthers Avenue (200-300)</b>	-All Residential
<b>Grant Street (1-55)</b>	-All Residential
<b>Hamilton Avenue North (5-20)</b>	-All Residential 16-Davidson & Crooks Foundry 20-Gerard Adam, Mach
<b>Hinchey Avenue (265-340)</b>	-All Residential
<b>Ladouceur Street (135-220)</b>	-No Listings Within Radius

<b>McCormick Street (1-10)</b>	-All Residential
<b>Merton Street (50-115)</b>	-All Residential
<b>Manor Road East (1-30)</b>	-No Listings Within Radius
<b>Melrose Avenue (1-40)</b>	-All Residential  19-Sacred Heart Separate School
<b>Oxford Street (1-35)</b>	-All Residential
<b>Parkdale Avenue (300-410)</b>	-All Residential
<b>Pinehurst Avenue (1-50)</b>	-All Residential
<b>Pinhey Street (40-110)</b>	-All Residential  101-Hubert Stove Works
<b>Rosemount Avenue (40-75)</b>	-All Residential
<b>Sherbrooke Avenue (1-45)</b>	-All Residential
<b>Spencer Street (1-45)</b>	-No Listings Within Radius
<b>Stirling Avenue (50-130)</b>	-All Residential

	105-Roy Taxicabs
<b>Wellington Street West (1060-1195)</b>	-All Residential  1067-West end Taxi  1069-Wong Sing Laundry  1081-Hair Salon  1085-Arron Dept. Store  1099-Dominion Stores Ltd.  1101-Stop & Shop Store  1111-Great Atlantic & Pacific Tea Co  1119-Royal Bank  1123-Rosenthal clothing  1165-Reed Electric Supplies    1092-Youngs Battery Service  1094-West End Tire & Vulcanizing Shop  1100-Billiard Parlour  1104-Fruit & Ice Cream Parlour  1118-Oscar Book Store  1120-Scotia Bank  1122-Rosemount Shoe Repair  1132-34-Supertest Petroleum Cor. Stn.  1186-Imperial Oil Ltd. Station

<b>PROJECT NUMBER:</b> 20190624121	
<b>Site Address:</b>	177 & 179 Armstrong Avenue, Ottawa, Ontario
<b>Year:</b> 1926	
<b>Site Listing:</b>	177 – Address Not Listed  179 – Dore, wood
<b>Adjacent Properties:</b>	
<b>Armstrong Avenue (100-235)</b>	-All Residential  165-Nolan, gro
<b>Bullman Street (1-15)</b>	-All Residential
<b>Carruthers Avenue (200-300)</b>	-All Residential  221-Chartrand, butcher  251-Vachon, ice dealer  257-Dale, wood dealer   220-Charette, grocer  224-Bertrand, butcher
<b>Grant Street (1-55)</b>	-All Residential  3-5-Moore & Co blacksmiths

<b>Hamilton Avenue North (5-20)</b>	-Street Not Listed
<b>Hinchey Avenue (265-340)</b>	-No Listings Within Radius
<b>Ladouceur Street (135-220)</b>	-No Listings Within Radius
<b>McCormick Street (1-10)</b>	- All Residential
<b>Merton Street (50-115)</b>	- All Residential  76-Trottier, gro  102-Conway, florist
<b>Manor Road East (1-30)</b>	-Street Not Listed
<b>Melrose Avenue (1-40)</b>	- All Residential  3-Sacre Coeur Hall  -St Francois d'Assisse Hall  9-Cathcart, contr  19-Sacred Heart Separate School
<b>Oxford Street (1-35)</b>	- All Residential
<b>Parkdale Avenue (300-410)</b>	- All Residential

<b>Pinehurst Avenue (1-50)</b>	- All Residential
<b>Pinhey Street (40-110)</b>	- All Residential  51-Soubliere gro  63-Leblanc, rest  101-Hubert, stoves    90-Laconte, confy
<b>Rosemount Avenue (40-75)</b>	- All Residential  39-41-Orange hall
<b>Sherbrooke Avenue (1-45)</b>	- All Residential
<b>Spencer Street (1-45)</b>	-No Listings Within Radius
<b>Stirling Avenue (50-130)</b>	- All Residential  105-Roy, taxicabs  117-Bonneville, butcher    62-Devine, exp  76-Roy, wood dealer  116-Proulx, barber
<b>Wellington Street West (1060-1195)</b>	- All Residential



	1063-Denis, barber
	1065-Finkelstein, dry goods
	1067-Scott, garage
	1069-Chinese Laundry
	1071-Ostrowsky, shoemaker
	1073-Ayotte, telephone
	-Ayotte, locksmith
	1079-Kelman, staty
	1081-Rheaume, barber
	1085-Kahan, shoes
	1087-Roberts, baker
	1091-Chinese Laundry
	1093-Akins, dentist
	1097-Beaton, confy
	1099-Bennie & Cook gros
	1101-Ristow, billiards
	1105-Lubinsky, shoemaker
	1107-Dominion Stores Ltd
	1009-Leblanc, hardware
	1111-Gilchrist & Son, gros
	1119-RBC
	1121-O'Calaghan, druggist
	1123-25-Rosenthal, clothing
	1129-Bonenfant, staty
	1131-Clademenos, fruit

	1141-Forward, feed
	1153-St George Home
	-Catholic Immigration Assn
	1062-Capuchin Monastery
	-St Francois Church
	-Seraphine College
	1068-Bourque, hse furns
	1072-Cura, shoemakers
	1076-Ferrone, fruit
	1078-Cloutier, dry goods
	1080-Wilson, barber
	1084-Laroche, dry goods
	1094-Wilkie, vulcanizer
	1098-Hartman, tailor
	1100-Seguin A S & Sons, butchers
	1102-Lightstone, jeweler
	1104-Anton, fruit
	1110-Watt, dentist
	1112-Proudman, shoes
	1114-St Amour, tailor
	1116-Kilinowsky, shoemaker
	1118-Thomas, barber
	1120-Bank of Nova Scotia
	1134-Chinese Laundry

	1140-Salvation Army Rescue Home 1146-Salvation Army Home for Children 1156-Salvation Army Maternity Hospital 1164-Smith, phy 1184-Cherry, gro -PO 1186-Imperial Oil Co station 1188-Salvation Army Hall
--	--

<b>PROJECT NUMBER:</b> 20190624121	
<b>Site Address:</b>	177 & 179 Armstrong Avenue, Ottawa, Ontario
<b>Year:</b> 1920	
<b>Site Listing:</b>	177-Address Not Listed 179-Dore Napoleon Wood
<b>Adjacent Properties:</b>	
<b>Armstrong Avenue (100-235)</b>	-All Residential
<b>Bullman Street (1-15)</b>	-No Listings Within Radius

<b>Carruthers Avenue (200-300)</b>	-All Residential
<b>Grant Street (1-55)</b>	-All Residential
<b>Hamilton Avenue North (5-20)</b>	-All Residential  16-Davidson & Crooks Foundry  20-Gerard Adam, Mach
<b>Hinchey Avenue (265-340)</b>	-No Listings Within Radius
<b>Ladouceur Street (135-220)</b>	-No Listings Within Radius
<b>McCormick Street (1-10)</b>	-All Residential
<b>Merton Street (50-115)</b>	-All Residential
<b>Manor Road East (1-30)</b>	-Street Not Listed
<b>Melrose Avenue (1-40)</b>	-All Residential  19-Sacred Heart Separate School
<b>Oxford Street (1-35)</b>	-All Residential
<b>Parkdale Avenue (300-410)</b>	-All Residential

<b>Pinehurst Avenue (1-50)</b>	-All Residential
<b>Pinhey Street (40-110)</b>	-All Residential
<b>Rosemount Avenue (40-75)</b>	-All Residential
<b>Sherbrooke Avenue (1-45)</b>	-All Residential
<b>Spencer Street (1-45)</b>	-Street Not Listed
<b>Stirling Avenue (50-130)</b>	-All Residential
<b>Wellington Street West (1060-1195)</b>	-All Residential  1069-Chinese Laundry  1119-Royal Bank  1123-Capital Phonographic Store   1118-Bank Of Nova Scotia

<b>PROJECT NUMBER:</b> 20190624121	
<b>Site Address:</b>	177 & 179 Armstrong Avenue, Ottawa, Ontario
<b>Year:</b> 1914	

<b>Site Listing:</b>	177-Address Not Listed 179-Address Not Listed
<b>Adjacent Properties:</b>	
<b>Armstrong Avenue (100-235)</b>	-All Residential
<b>Bullman Street (1-15)</b>	-No Listings Within Radius
<b>Carruthers Avenue (200-300)</b>	-All Residential
<b>Grant Street (1-55)</b>	-All Residential
<b>Hamilton Avenue North (5-20)</b>	-All Residential 16-Davidson & Crooks Foundry -Gerard & Pask Mach.
<b>Hinchey Avenue (265-340)</b>	-No Listings Within Radius
<b>Ladouceur Street (135-220)</b>	-No Listings Within Radius
<b>McCormick Street (1-10)</b>	-All Residential
<b>Merton Street (50-115)</b>	-All Residential

<b>Manor Road East (1-30)</b>	-Street Not Listed
<b>Melrose Avenue (1-40)</b>	-All Residential
<b>Oxford Street (1-35)</b>	-All Residential
<b>Parkdale Avenue (300-410)</b>	-All Residential  365-Wright & Co Inc. Lime  382-Greater Ottawa Sash. Door & Lumber Co Ltd.
<b>Pinehurst Avenue (1-50)</b>	-All Residential
<b>Pinhey Street (40-110)</b>	-All Residential
<b>Rosemount Avenue (40-75)</b>	-All Residential
<b>Sherbrooke Avenue (1-45)</b>	-All Residential
<b>Spencer Street (1-45)</b>	-Street Not Listed
<b>Stirling Avenue (50-130)</b>	-All Residential  117-West End Theatre

<b>Wellington Street West (1060-1195)</b>	-All Residential  1069-Chinese Laundry  1107-09-Mulhall & Co Ltd.  1119-Northern Crown Bank Of Canada  1125-Ottawa Public Library   1118-Bank Of Ottawa  1188-Ottawa Cut Glass Co
---	--

<b>PROJECT NUMBER:</b> 20190624121	
<b>Site Address:</b>	177 & 179 Armstrong Avenue, Ottawa, Ontario
<b>Year:</b> 1910	
<b>Site Listing:</b>	177-Address Not Listed  179-Address Not Listed
<b>Adjacent Properties:</b>	
<b>Armstrong Avenue (100-235)</b>	-All Residential
<b>Bullman Street (1-15)</b>	-No Listings Within Radius
<b>Carruthers Avenue (200-300)</b>	-No Listings Within Radius



<b>Grant Street (1-55)</b>	-All Residential
<b>Hamilton Avenue North (5-20)</b>	-All Residential
<b>Hinchey Avenue (265-340)</b>	-Street Not Listed
<b>Ladouceur Street (135-220)</b>	-No Listings Within Radius
<b>McCormick Street (1-10)</b>	-Street Not Listed
<b>Merton Street (50-115)</b>	-All Residential
<b>Manor Road East (1-30)</b>	-Street Not Listed
<b>Melrose Avenue (1-40)</b>	-All Residential
<b>Oxford Street (1-35)</b>	-Street Not Listed
<b>Parkdale Avenue (300-410)</b>	-No Listings Within Radius
<b>Pinehurst Avenue (1-50)</b>	-Street Not Listed
<b>Pinhey Street (40-110)</b>	-All Residential

<b>Rosemount Avenue (40-75)</b>	-All Residential
<b>Sherbrooke Avenue (1-45)</b>	-All Residential
<b>Spencer Street (1-45)</b>	-Street Not Listed
<b>Stirling Avenue (50-130)</b>	-All Residential
<b>Wellington Street West (1060-1195)</b>	-All Residential  1119-Northern Crown Bank Of Canada

<b>PROJECT NUMBER: 20190624121</b>	
<b>Site Address:</b>	177 & 179 Armstrong Avenue, Ottawa, Ontario
<b>Year: 1905</b>	
<b>Site Listing:</b>	177-Address Not Listed  179-Address Not Listed
<b>Adjacent Properties:</b>	
<b>Armstrong Avenue (100-235)</b>	-Street Not Listed
<b>Bullman Street (1-15)</b>	-Street Not Listed

<b>Carruthers Avenue (200-300)</b>	-Street Not Listed
<b>Grant Street (1-55)</b>	-Street Not Listed
<b>Hamilton Avenue North (5-20)</b>	-Street Not Listed
<b>Hinchey Avenue (265-340)</b>	-Street Not Listed
<b>Ladouceur Street (135-220)</b>	-Street Not Listed
<b>McCormick Street (1-10)</b>	-Street Not Listed
<b>Merton Street (50-115)</b>	-Street Not Listed
<b>Manor Road East (1-30)</b>	-Street Not Listed
<b>Melrose Avenue (1-40)</b>	-Street Not Listed
<b>Oxford Street (1-35)</b>	-Street Not Listed
<b>Parkdale Avenue (300-410)</b>	-Street Not Listed
<b>Pinehurst Avenue (1-50)</b>	-Street Not Listed

<b>Pinhey Street (40-110)</b>	-Street Not Listed
<b>Rosemount Avenue (40-75)</b>	-Street Not Listed
<b>Sherbrooke Avenue (1-45)</b>	-Street Not Listed
<b>Spencer Street (1-45)</b>	-Street Not Listed
<b>Stirling Avenue (50-130)</b>	-Street Not Listed
<b>Wellington Street West (1060-1195)</b>	-No Listings Within Radius

-All listings for businesses were listed as they are in the city directory.

-Listings that are residential are listed as “residential” with the number of tenants. The name of the residential tenant is not listed in the above city directory.



File Number: D06-03-19-0090

July 24, 2019

Kathy Radisch  
EXP Services  
100-2650 Queensview Drive, Ottawa ON  
City, Province, Postal Code

*Sent via email [Kathy.radisch@exp.com]*

Dear Ms. Radisch,

**Re: Information Request  
177-179 Armstrong Street, Ottawa, Ontario ("Subject Property")**

**Internal Department Circulation**

The Planning, Infrastructure and Economic Development Department has the following information in response to your request for information regarding the Subject Property:

- No information was returned on the Subject Property from Departmental circulation.

**Search of Historical Land Use Inventory**

**This acknowledges receipt of the signed Disclaimer regarding your request for information from the City's Historical Land Use Inventory (HLUI 2005) database for the Subject Property.**

A search of the HLUI database revealed the following information:

- There is one activity associated with the Subject Property: Activity Number 1885.

The HLUI database was also searched for activity associated with properties located within 250m of the Subject Property. The search revealed the following:

- There are 78 activities associated with properties located within 250m of the Subject Property: Activity Numbers 1885, 5843, 3211, 6454, 3337, 12289, 12572, 7114, 7697, 4770, 5797, 6761, 4547, 12455, 13212, 6805, 7460, 6176, 1952, 213, 14720, 15061, 2388, 13512, 2386, 2388, 6951, 5951, 6893, 7413, 5217, 13811, 10301, 5588, 11313, 1619, 8833, 1647, 13937, 5176, 9904, 6532,

*Shaping our future together  
Ensemble, formons notre avenir*

City of Ottawa  
Planning, Infrastructure and Economic  
Development Department

110 Laurier Avenue West, 4th Floor  
Ottawa, ON K1P 1J1  
Tel: (613) 580-2424 ext. 21690  
Fax: (613) 560-6006  
www.ottawa.ca

Ville d'Ottawa  
Services de la planification, de l'infrastructure et  
du développement économique

110, avenue Laurier Ouest, 4e étage  
Ottawa (Ontario) K1P 1J1  
Tél.: (613) 580-2424 ext. 21690  
Télééc: (613) 560-6006  
www.ottawa.ca

14526, 14722, 4384, 10517, 942, 12818, 10925, 4770, 6539, 10404, 6202, 6753, 7164, 13246, 553, 8848, 9964, 1671, 3338, 6201, 5967, 6271, 2225, 3338, 12197, 12850, 361, 8970, 11649, 2570, 6308, 7370, 10916, 10246, 3424, 533

Please note that Activity Numbers 12289, 6176, 14720, 15061, 2388, 7413, 13811, 5588, 14526, 4384, 7164, 13246, 9964, 1671, 5967, 12850, 6308, 7370, 10916, 533 have a PIN Certainty of "2". This identifier acknowledges that there is some uncertainty about the exact location of the land use activity and that the activity may or may not have been located on the Subject Property. All database entries with a PIN Certainty of "2" require independent verification as to their precise location.

A site map has been included to show the location of the Subject Property as well as the location of all the activities noted above, including the HLUI database's location of the Activity Numbers with a PIN Certainty of "2".

Additional information may be obtained by contacting:

### **Ontario's Environmental Registry**

The Environmental Registry found at <http://www.ebr.gov.on.ca/ERS-WEB-External/> contains "public notices" about environmental matters being proposed by all government ministries covered by the Environmental Bill of Rights. The public notices may contain information about proposed new laws, regulations, policies and programs or about proposals to change or eliminate existing ones. By using key words i.e. name of proponent/owner and the address one can ascertain if there is any information on the proponent and address under the following categories: Ministry, keywords, notice types, Notice Status, Acts, Instruments and published date (all years).

### **The Ontario Land Registry Office**

Registration of real property is recorded in the Ontario Land Registry Office through the Land Titles Act or the Registry Act. Documents relating to title and other agreements that may affect your property are available to the public for a fee. It is recommended that a property search at the Land Registry Office be included in any investigation as to the historic use of your property. The City of Ottawa cannot comment on any documents to which it is not a party.

Court House  
161 Elgin Street 4th Floor  
Ottawa ON K2P 2K1  
Tel: (613) 239-1230  
Fax: (613) 239-1422

**Please note, as per the HLUI Disclaimer, that the information contained in the HLUI database has been compiled from publicly available records and other sources of information. The HLUI may contain erroneous information given that the records used as sources of information may be flawed. For instance, changes in municipal addresses over time may introduce error. Accordingly, all**

information from the HLUI database is provided on an “as is” basis with no representation or warranty by the City with respect to the information’s accuracy or exhaustiveness in responding to the request.

Furthermore, the HLUI database and the results of this search in no way confirm the presence or absence of contamination or pollution of any kind. This information is provided on the assumption that it will not be relied upon by any person for any purpose whatsoever. The City of Ottawa denies all liability to any persons attempting to rely on any information provided from the HLUI database.

Please note that in responding to your request, the City of Ottawa does not guarantee or comment on the environmental condition of the Subject Property. You may wish to contact the Ontario Ministry of Environment and Climate Change for additional information.

If you have any further questions or comments, please contact Eric Steele at 613-580-2424 ext. 21690 or [HLUI@ottawa.ca](mailto:HLUI@ottawa.ca)

Sincerely,



Eric Steele

Per:

Michael Boughton, MCIP, RPP  
Senior Planner  
Development Review East  
Planning Services  
Planning, Infrastructure and Economic Development Department

MB / ES

Attach: 90

cc: File no. D06-03-19-0090

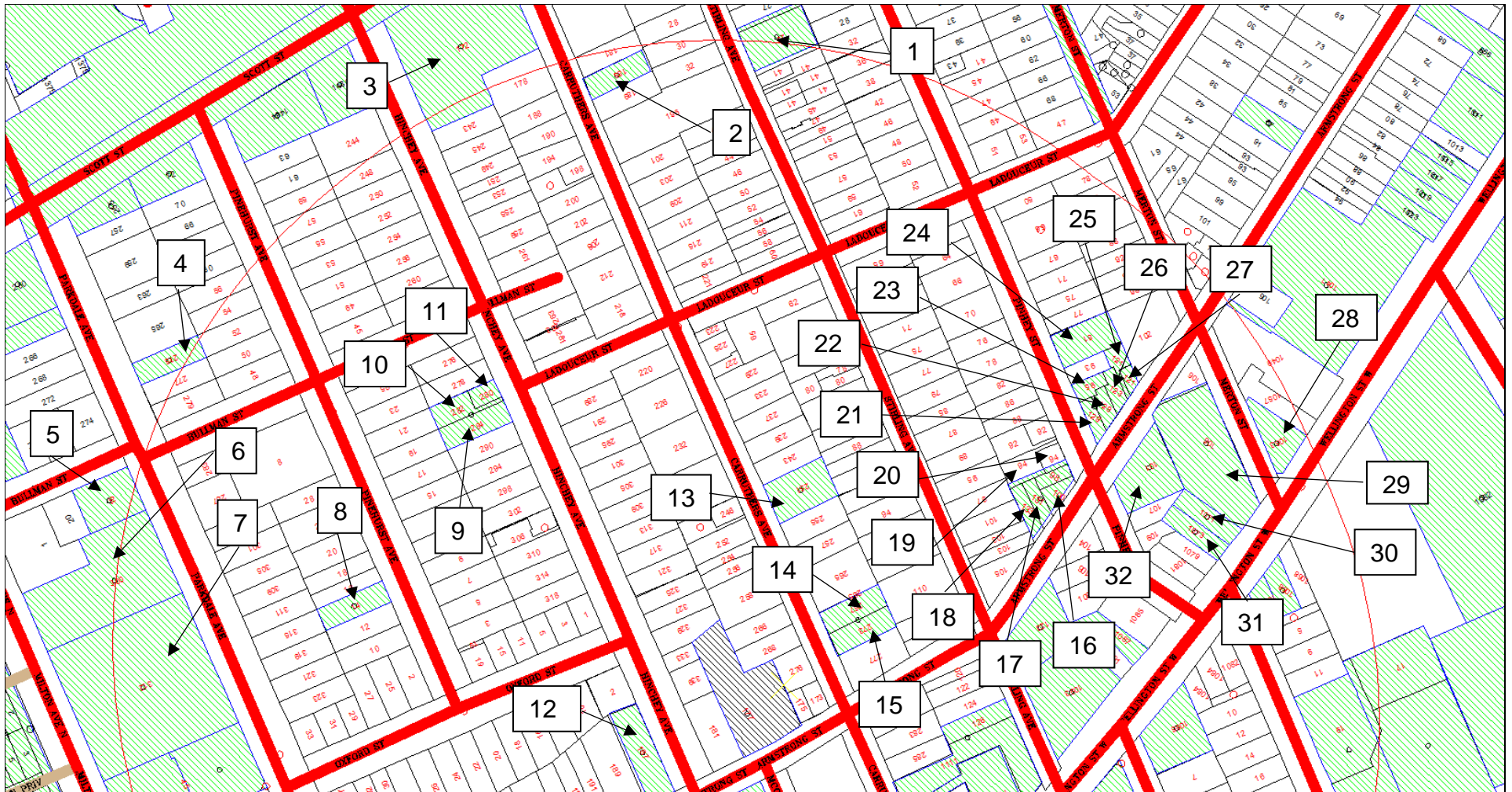

Scale 1: n/a

177-179 Armstrong  
Ottawa, ON  
File # D06-03-19-0090  
Eric Steele



### Overview

ID# = Activity Identification Number

 = Subject Site



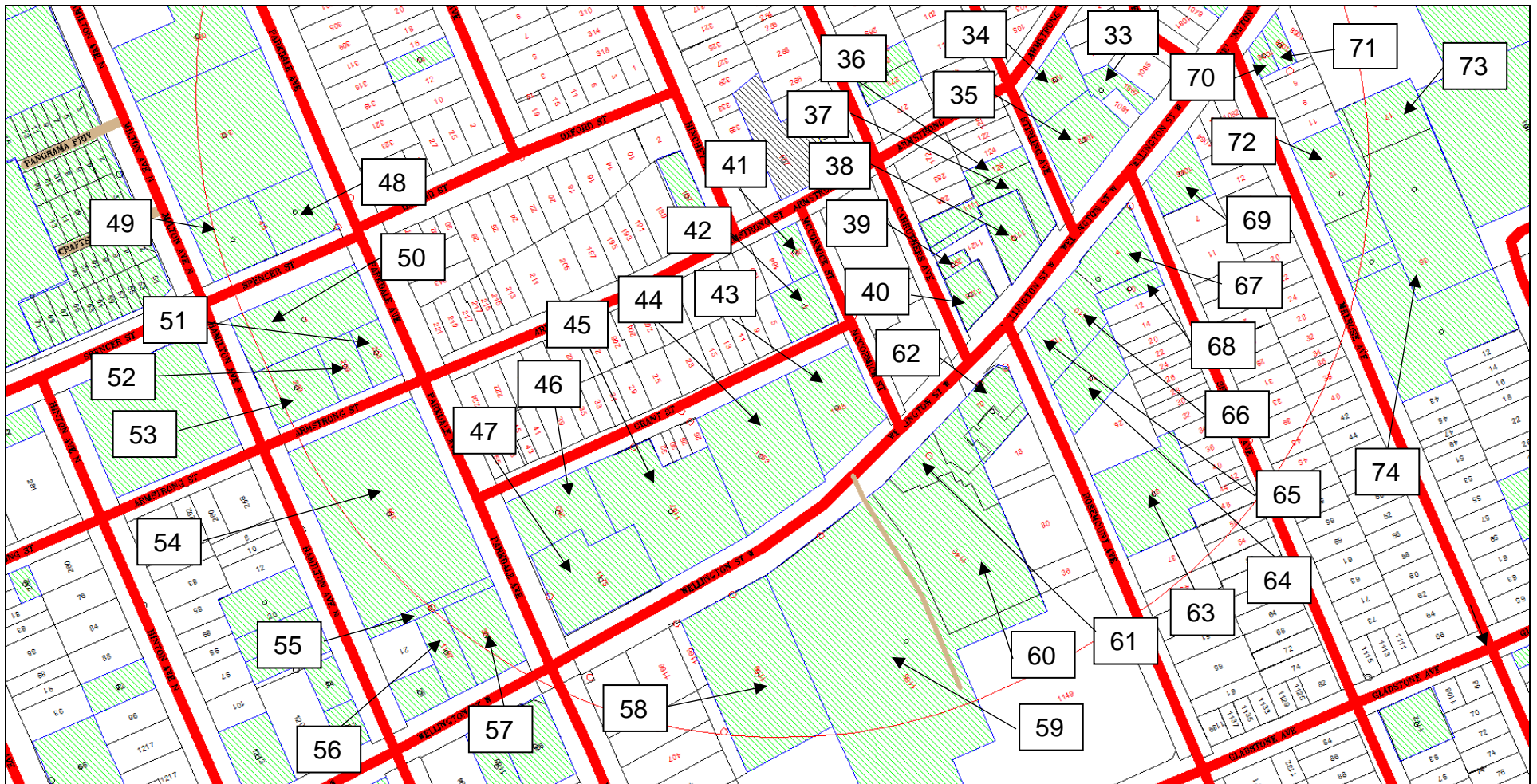

Scale 1: n/a

177-179 Armstrong Street  
Ottawa, ON  
File # D06-03-19-0090  
Eric Steele



### Overview

ID# = Activity Identification Number



= Subject Site

<b>Property</b>	<b>Associated HLUI Activities</b>	<b>HLUI Activities with PIN Certainty of 2*</b>
Subject Property	1885	
1	5843	
2	3211	
3	6454	
4	3337	
5	12289	12289
6	12572, 7114, 7697	
7	4770, 5797	
8	6761	
9	4547	
10	4547	
11	4547	
12	12455, 13212	
13	6805	
14	7460	
15	7460	
16	6176	6176
17	6176	6176
18	6176	6176
19	6176	6176
20	6176	6176
21	6176	6176
22	6176	6176
23	6176	6176
24	6176	6176
25	6176	6176
26	6176	6176
27	6176	6176
28	1952, 213	
29	14720, 15061, 2388	14720, 15061, 2388
30	13512, 2386, 2388	2388
31	6951	
32	5951, 6893, 7413	7413
33	5217	
34	13811	13811
35	10301, 13811, 5588	13811, 5588
36	11313	
37	11313	
38	1619	
39	8833	
40	1647	
41	13937, 5176, 9904	
42	6532	

43	14526, 14722	14526
44	14526, 4384	14526, 4384
45	10517, 4384, 942	4384
46	12818	
47	10925	
48	4770, 6539	
49	13392, 4770, 6539	
50	10404, 6202, 6753, 7164	7164
51	13246	13246
52	13246	13246
53	13246, 553, 7164, 8848, 9964	13246, 7164, 9964
54	1671, 3338, 6201	1671
55	1671	1671
56	5967, 6271	5967
57	2225, 3338, 5967	5967
58	12197	
59	12197	
60	12197	
61	12197, 12850, 361	12850
62	12197, 12850, 361	12850
63	8970	
64	11649	
65	361	
66	2570, 6308, 7370	6308, 7370
67	2570, 6308, 7370	6308, 7370
68	7370	7370
69	10916	10916
70	10246	
71	10246	
72	3424	
73	3424, 533	533
74	3424	

# Historical Land Use Inventory

Activity Numbers –

Subject Property/Properties



CITY OF OTTAWA

HLUI ID: \_\_679FL2

AREA (Square Metres): 1276.502

Report: RPTC\_OT\_DEV0122

Run On: 22 Jul 2019 at: 14:15:27

**Study Year**  
1998

**PIN**  
040940154

**Multi-NAIC**  
N

**Multiple Activities**  
N

---

**Activity ID:** 1885      **Multiple PINS:** N  
**PIN Certainty:** 1      **Previous Activity ID(s) :** 3539  
**Related PINS:** 040940154  
**Name:** BURN-O-MATIC HEATING AND ENGINEERING CO.  
**Address:** 177 ARMSTRONG STREET, OTTAWA  
**Facility Type:** Plumbing, Heating and Air Conditioning, Mechanical Work  
**Comments 1:**  
**Comments 2:**  
**Generator Number:**  
**Storage Tanks:**  
**HL References 1:** M.1970, M.1980, M.1990, M.1997  
**HL References 2:**  
**HL References 3:**

**NAICS**      **SIC**  
238220      424

**Company Name**

Burn-O-Matic Heating and Engineering Co.

**Year of Operation**

c. 1980

# Historical Land Use Inventory

Activity Numbers –

Adjacent Properties



**CITY OF OTTAWA**  
**HLUI ID: \_\_679AAN**  
**AREA (Square Metres): 597.126**

Report: RPTC\_OT\_DEV0122  
Run On: 22 Jul 2019 at: 14:16:39

**Study Year**  
2005

**PIN**  
040950009

**Multi-NAIC**  
N

**Multiple Activities**  
N

---

**Activity ID:** 5843                      **Multiple PINS:** N  
**PIN Certainty:** 1                      **Previous Activity ID(s) :**  
**Related PINS:** 040950009  
**Name:** GED GENERAL CONTRACTING LIMITED  
**Address:** 29 STIRLING AVENUE,  
**Facility Type:** Residential Building and Development  
**Comments 1:**  
**Comments 2:**  
**Generator Number:**  
**Storage Tanks:**  
**HL References 1:**  
**HL References 2:**  
**HL References 3:** 2005 Select Phone

**NAICS**              **SIC**  
236110              0

<b>Company Name</b>	<b>Year of Operation</b>
GED GENERAL CONTRACTING LIMITED	c. 2001
GED GENERAL CONTRACTING LIMITED	c. 2005



**CITY OF OTTAWA**  
**HLUI ID: \_\_679C0A**  
**AREA (Square Metres): 283.156**

Report: RPTC\_OT\_DEV0122  
Run On: 22 Jul 2019 at: 14:17:30

**Study Year**  
1998

**PIN**  
040940182

**Multi-NAIC**  
Y

**Multiple Activities**  
N

---

**Activity ID:** 3211      **Multiple PINS:** N  
**PIN Certainty:** 1      **Previous Activity ID(s) :** 2319  
**Related PINS:** 040940182  
**Name:** CLAUDE LAFLAMME  
**Address:** 185 CARRUTHERS AVENUE, OTTAWA  
**Facility Type:** Services to Buildings and Dwellings  
**Comments 1:**  
**Comments 2:**  
**Generator Number:**  
**Storage Tanks:**  
**HL References 1:** M.1900, M.1910, M.1920, M.1930, M.1940, M.1950  
**HL References 2:**  
**HL References 3:**

NAICS	SIC
561721	995
561710	995
561799	995
561791	995

**Company Name**

Claude Laflamme

**Year of Operation**

c. 1950





**CITY OF OTTAWA**  
**HLUI ID: \_\_679F6F**  
**AREA (Square Metres): 2770.888**

Report: RPTC\_OT\_DEV0122  
Run On: 22 Jul 2019 at: 14:17:59

**Study Year**  
1998

**PIN**  
040940132

**Multi-NAIC**  
Y

**Multiple Activities**  
N

---

**Activity ID:** 6454      **Multiple PINS:** N  
**PIN Certainty:** 1      **Previous Activity ID(s) :** 1580  
**Related PINS:** 040940132  
**Name:** HYDRO ONE NETWORKS INC.  
**Address:** 172 CARRUTHERS AVENUE, OTTAWA  
**Facility Type:** Electric Power Systems Industry  
**Comments 1:** Hinchey TS  
**Comments 2:**  
**Generator Number:** ON7103137  
**Storage Tanks:**  
**HL References 1:** M.1960, M.1970, M.1980  
**HL References 2:**  
**HL References 3:** 2003 PID

NAICS	SIC
221122	491
221113	491
221121	0
221112	491
221121	491
221119	491
221111	491

Company Name	Year of Operation
Ontario Hydro Sub Station	c. 1980
HYDRO ONE NETWORKS INC.	c. 2003



CITY OF OTTAWA  
HLUI ID: \_\_679CFE  
AREA (Square Metres): 306.491

Report: RPTC\_OT\_DEV0122  
Run On: 22 Jul 2019 at: 14:19:21

Study Year  
1998

PIN  
040940032

Multi-NAIC  
Y

Multiple Activities  
N

Activity ID: 3337 Multiple PINS: N  
PIN Certainty: 1 Previous Activity ID(s) : 2081  
Related PINS: 040940032  
Name: COMET CLEANERS  
Address: 275 PARKDALE AVENUE, OTTAWA  
Facility Type: Laundries and Cleaners  
Comments 1:  
Comments 2:  
Generator Number:  
Storage Tanks:  
HL References 1: M.1960, M.1970, M> 1980  
HL References 2:  
HL References 3:

NAICS	SIC
812330	972
561740	972
812320	972
812310	972

Company Name  
Comet Cleaners

Year of Operation  
c. 1970



CITY OF OTTAWA  
HLUI ID: \_\_679EKJ  
AREA (Square Metres): 524.627

Report: RPTC\_OT\_DEV0122  
Run On: 22 Jul 2019 at: 14:20:04

Study Year  
1998

PIN  
040340007

Multi-NAIC  
Y

Multiple Activities  
N

---

**Activity ID:** 12289      **Multiple PINS:** N  
**PIN Certainty:** 2      **Previous Activity ID(s) :** 4361  
**Related PINS:** 040340007  
**Name:** ROMEO DUGAS  
**Address:** 290 PARKDALE AVENUE, OTTAWA  
**Facility Type:** Highway and Heavy Construction  
**Comments 1:** - open yard - property also backs onto south side of Bullman St. & east side of Hamilton Ave. FIP1948  
- vacant lot  
**Comments 2:** Unit A  
**Generator Number:**  
**Storage Tanks:**  
**HL References 1:** M.1948, M.1956; FIP1912-133-893,vol2; FIP1922-133-893,vol2; FIP1948-311-893; FIP1956-311-1-893  
**HL References 2:**  
**HL References 3:**

NAICS	SIC
237110	411
237310	411
238910	412
238990	421
237120	411
238390	421

**Company Name**  
Romeo Dugas

**Year of Operation**  
c. 1956



**CITY OF OTTAWA**  
**HLUI ID: \_\_679F17**  
**AREA (Square Metres): 2107.121**

Report: RPTC\_OT\_DEV0122  
Run On: 22 Jul 2019 at: 14:22:34

**Study Year**  
1998

**PIN**  
040340001

**Multi-NAIC**  
Y

**Multiple Activities**  
Y

---

**Activity ID:** 12572      **Multiple PINS:** N  
**PIN Certainty:** 1      **Previous Activity ID(s) :**  
**Related PINS:** 040340001  
**Name:** SCINTREX TRACE CORP  
**Address:** 300 PARKDALE AVENUE, OTTAWA  
**Facility Type:** Electrical and Electronic Machinery, Equipment and Supplies, Wholesale  
**Comments 1:**  
**Comments 2:**  
**Generator Number:** ON9092863  
**Storage Tanks:**  
**HL References 1:**  
**HL References 2:**  
**HL References 3:** 2003 PID

NAICS	SIC
811210	0
334290	0

Company Name	Year of Operation
SCINTREX TRACE CORP	c. 2003
SCINTREX TRACE CORP	c. 2005

**CITY OF OTTAWA**

HLUI ID: \_\_679F17

AREA (Square Metres): 2107.121

Report: RPTC\_OT\_DEV0122

Run On: 22 Jul 2019 at: 14:22:34

**Study Year**  
1998**PIN**  
040340001**Multi-NAIC**  
Y**Multiple Activities**  
Y

---

**Activity ID:** 7114      **Multiple PINS:** N

**PIN Certainty:** 1      **Previous Activity ID(s) :** 760

**Related PINS:** 040340001

**Name:** INSTRUMENTS LIMITED

**Address:** 300 PARKDALE AVENUE, OTTAWA

**Facility Type:** Hardware, Tool and Cutlery Industries

**Comments 1:** Listed at 645 Wellington in the 1964-65 Scott's Directory - manufacturing of scientific instruments - offices, tool shop, machine shop FIP1922 - vacant lot

**Comments 2:**

**Generator Number:**

**Storage Tanks:**

**HL References 1:** S.1958, S.1961, S.1964-65, M.1948, M.1956, M.1958, M.1961, M.1964; FIP1912-133-893,vol2; FIP1922-133-893,vol2; FIP1948-311-383; FIP1956-311-1-893

**HL References 2:**

**HL References 3:**

NAICS	SIC
333519	306
332710	308
334511	335
333511	306
334210	335
336310	308
333619	308
334220	335
336350	308
332510	306
334410	335

**Company Name**

Instruments Ltd.

**Year of Operation**

c. 1948-1961



**CITY OF OTTAWA**  
**HLUI ID: \_\_679F17**  
**AREA (Square Metres): 2107.121**

Report: RPTC\_OT\_DEV0122

Run On: 22 Jul 2019 at: 14:22:34

**Study Year**  
1998

**PIN**  
040340001

**Multi-NAIC**  
Y

**Multiple Activities**  
Y

**Activity ID:** 7697 **Multiple PINS:** N  
**PIN Certainty:** 1 **Previous Activity ID(s) :** 1221  
**Related PINS:** 040340001  
**Name:** M.O.M. PRINTING  
**Address:** 300 PARKDALE AVENUE, OTTAWA  
**Facility Type:** Commercial Printing Industries  
**Comments 1:**  
**Comments 2:**  
**Generator Number:** ON0272300  
**Storage Tanks:**  
**HL References 1:** M.1960, M.1970, M.1980, M.1971, S.1970/71; PID1994,  
**HL References 2:**  
**HL References 3:** 2000 PID

NAICS	SIC
323120	282
323119	281
323116	281
812921	282
511110	284
323114	281
323115	281
511120	284
512230	284
323114	0
323115	0
511130	284

Company Name	Year of Operation
M.O.M. PRINTING	c. 2003
M.O.M. PRINTING	c. 2001
M.O.M Printing	c. 1970-1994
M.O.M. PRINTING	c. 2000



CITY OF OTTAWA

HLUI ID: \_\_679FC4

AREA (Square Metres): 3866.398

Report: RPTC\_OT\_DEV0122

Run On: 22 Jul 2019 at: 14:23:42

Study Year  
1998

PIN  
040340004

Multi-NAIC  
Y

Multiple Activities  
Y

Activity ID: 4770 Multiple PINS: Y  
PIN Certainty: 1 Previous Activity ID(s) : 2077  
Related PINS: 040340002

Name: DOMINION LOOSE LEAF CO. LIMITED  
Address: PARKDALE AVENUE, OTTAWA  
Facility Type: Other Converted Paper Products Industries  
Comments 1: FIP1922 - vacant lot M. 1956 - lists @ 312 - 320 Parkdale  
Comments 2: 312 to 320

Generator Number:

Storage Tanks:

HL References 1: S.1958, S.1961, S.1964-1965, M.1958, M.1961, M.1964, M.1948, M.1956, M.1960, M.1970, M.1980;  
FIP1912-133-893,vol2; FIP1922-133-893,vol2; FIP1948-311-893; FIP1956-311-1-893

HL References 2:

HL References 3:

NAICS	SIC
322230	279
323116	281
325999	279
323115	281
323119	281
323114	281

Company Name

Dominion Loose Leaf Co. Ltd.

Year of Operation

c. 1948-1960



**CITY OF OTTAWA**  
**HLUI ID: \_\_679FC4**  
**AREA (Square Metres): 3866.398**

Report: RPTC\_OT\_DEV0122

Run On: 22 Jul 2019 at: 14:23:42

**Study Year**  
1998

**PIN**  
040340004

**Multi-NAIC**  
Y

**Multiple Activities**  
Y

**Activity ID:** 5797 **Multiple PINS:** N

**PIN Certainty:** 1 **Previous Activity ID(s) :**

**Related PINS:** 040340004

**Name:** GARVEY CONSTRUCTION LIMITED

**Address:** 312 PARKDALE AVENUE, OTTAWA

**Facility Type:** Residential Building and Development

**Comments 1:**

**Comments 2:**

**Generator Number:**

**Storage Tanks:**

**HL References 1:**

**HL References 2:**

**HL References 3:** 2001 Employment Survey

**NAICS** **SIC**

236110 0

**Company Name**

GARVEY CONSTRUCTION LIMITED

**Year of Operation**

c. 2001





CITY OF OTTAWA  
HLUI ID: \_\_6790CI  
AREA (Square Metres): 306.099

Report: RPTC\_OT\_DEV0122  
Run On: 22 Jul 2019 at: 14:24:32

Study Year  
2005

PIN  
040940053

Multi-NAIC  
N

Multiple Activities  
N

---

Activity ID: 6761 Multiple PINS: N  
PIN Certainty: 1 Previous Activity ID(s) :  
Related PINS: 040940053  
Name: HORAN PHOTOGRAPHY  
Address: 14 PINEHURST AVENUE,  
Facility Type: Photographers  
Comments 1:  
Comments 2:  
Generator Number:  
Storage Tanks:  
HL References 1:  
HL References 2:  
HL References 3: 2005 Select Phone

NAICS SIC  
541920 0

Company Name	Year of Operation
HORAN PHOTOGRAPHY	c. 2005
HORAN PHOTOGRAPHY	c. 2001



CITY OF OTTAWA

HLUI ID: \_\_67999S

AREA (Square Metres): 613.101

Report: RPTC\_OT\_DEV0122

Run On: 22 Jul 2019 at: 14:26:49

Study Year  
2005

PIN  
040940096

Multi-NAIC  
N

Multiple Activities  
N

Activity ID: 4547 Multiple PINS: N

PIN Certainty: 1 Previous Activity ID(s) :

Related PINS: 040940096

Name: ENTRO BUILDING SYSTEMS INC.

Address: 286 HINCHEY AVENUE,

Facility Type: Other Rubber Products Industries

Comments 1:

Comments 2:

Generator Number:

Storage Tanks:

HL References 1:

HL References 2:

HL References 3: 2001 Employment Survey

NAICS SIC

326290 0

Company Name

ENTRO BUILDING SYSTEMS INC.

Year of Operation

c. 2001



CITY OF OTTAWA  
HLUI ID: \_\_679EI3  
AREA (Square Metres): 510.222

Report: RPTC\_OT\_DEV0122  
Run On: 22 Jul 2019 at: 14:27:43

Study Year  
1998

PIN  
040940267

Multi-NAIC  
Y

Multiple Activities  
Y

Activity ID: 12455 Multiple PINS: N  
PIN Certainty: 1 Previous Activity ID(s) : 1728  
Related PINS: 040940267  
Name: SHERLEY CONTROLS LIMITED  
Address: 340 HINCHEY AVENUE, OTTAWA  
Facility Type: Electrical Industrial Equipment Industries  
Comments 1:  
Comments 2:  
Generator Number:  
Storage Tanks:  
HL References 1: M.1970, M.1971, S.1970/71  
HL References 2:  
HL References 3:

NAICS	SIC
335315	337
335311	337
335930	337
335312	337

Company Name  
Sherley Controls Ltd.

Year of Operation  
c. 1970-1971



**CITY OF OTTAWA**  
**HLUI ID: \_\_679EI3**  
**AREA (Square Metres): 510.222**

Report: RPTC\_OT\_DEV0122

Run On: 22 Jul 2019 at: 14:27:43

**Study Year**  
1998

**PIN**  
040940267

**Multi-NAIC**  
Y

**Multiple Activities**  
Y

**Activity ID:** 13212 **Multiple PINS:** N

**PIN Certainty:** 1 **Previous Activity ID(s) :**

**Related PINS:** 040940267

**Name:** STELLAR CERAMICS

**Address:** 340 HINCHEY AVENUE, OTTAWA

**Facility Type:** Lumber and Building Materials, Wholesale

**Comments 1:**

**Comments 2:**

**Generator Number:**

**Storage Tanks:**

**HL References 1:**

**HL References 2:**

**HL References 3:** 2001 Employment Survey

NAICS	SIC
444190	0

**Company Name**

STELLAR CERAMICS

**Year of Operation**

c. 2001



**CITY OF OTTAWA**  
**HLUI ID: \_\_679046**  
**AREA (Square Metres): 514.554**

Report: RPTC\_OT\_DEV0122  
Run On: 22 Jul 2019 at: 14:28:39

**Study Year**  
2005

**PIN**  
040940162

**Multi-NAIC**  
N

**Multiple Activities**  
N

**Activity ID:** 6805 **Multiple PINS:** N

**PIN Certainty:** 1 **Previous Activity ID(s) :**

**Related PINS:** 040940162

**Name:** HIGMAN'S PAINTING

**Address:** 251 CARRUTHERS AVENUE,

**Facility Type:** Interior and Finishing Work

**Comments 1:**

**Comments 2:**

**Generator Number:**

**Storage Tanks:**

**HL References 1:**

**HL References 2:**

**HL References 3:** 2005 Select Phone

NAICS	SIC
238320	0

**Company Name**

HIGMAN'S PAINTING

**Year of Operation**

c. 2005



**CITY OF OTTAWA**  
**HLUI ID: \_\_679EOP**  
**AREA (Square Metres): 569.275**

Report: RPTC\_OT\_DEV0122  
Run On: 22 Jul 2019 at: 14:29:33

**Study Year**  
1998

**PIN**  
040940158

**Multi-NAIC**  
Y

**Multiple Activities**  
N

---

**Activity ID:** 7460      **Multiple PINS:** N  
**PIN Certainty:** 1      **Previous Activity ID(s) :** 2320  
**Related PINS:** 040940158  
**Name:** JOSEPH ST. JACQUES AUTO GARAGE  
**Address:** 271 CARRUTHERS AVENUE, OTTAWA  
**Facility Type:** Motor Vehicle Repair Shops  
**Comments 1:**  
**Comments 2:**  
**Generator Number:**  
**Storage Tanks:**  
**HL References 1:** M.1900, M.1910, M.1920, M.1930, M.1940, M.1950  
**HL References 2:**  
**HL References 3:**

NAICS	SIC
811119	635
811112	635
811121	635

**Company Name**

Joseph St. Jacques Auto Garage

**Year of Operation**

c. 1950



**CITY OF OTTAWA**  
**HLUI ID: \_\_679DCC**  
**AREA (Square Metres): 465.951**

Report: RPTC\_OT\_DEV0122  
Run On: 22 Jul 2019 at: 14:30:41

**Study Year**  
1998

**PIN**  
040950133

**Multi-NAIC**  
Y

**Multiple Activities**  
N

---

**Activity ID:** 6176      **Multiple PINS:** Y  
**PIN Certainty:** 2      **Previous Activity ID(s) :** 3547  
**Related PINS:** 040950118  
**Name:** GORDON SIMS' GARAGE  
**Address:** 129 ARMSTRONG STREET, OTTAWA  
**Facility Type:** Motor Vehicle Repair Shops  
**Comments 1:**  
**Comments 2:**  
**Generator Number:**  
**Storage Tanks:**  
**HL References 1:** M.1970, M.1980, M.1990, M.1997  
**HL References 2:**  
**HL References 3:**

NAICS	SIC
811112	635
811121	635
811119	635

**Company Name**

Gordon Sims' Garage

**Year of Operation**

c. 1970



**CITY OF OTTAWA**

**HLUI ID: \_\_679913**

**AREA (Square Metres): 363.595**

Report: RPTC\_OT\_DEV0122

Run On: 22 Jul 2019 at: 14:34:22

**Study Year**  
2005

**PIN**  
040950207

**Multi-NAIC**  
Y

**Multiple Activities**  
Y

**Activity ID:** 1952 **Multiple PINS:** N

**PIN Certainty:** 1 **Previous Activity ID(s) :**

**Related PINS:** 040950207

**Name:** BRYAN'S REFRIGERATION & AIR CO

**Address:** 1063 WELLINGTON STREET, OTTAWA

**Facility Type:** Plumbing, Heating and Air Conditioning, Mechanical Work

**Comments 1:**

**Comments 2:**

**Generator Number:**

**Storage Tanks:**

**HL References 1:**

**HL References 2:**

**HL References 3:** 2001 Employment Survey

NAICS	SIC
238220	0

**Company Name**

BRYAN'S REFRIGERATION & AIR CO

**Year of Operation**

c. 2001





**CITY OF OTTAWA**

**HLUI ID: \_\_679913**

**AREA (Square Metres): 363.595**

Report: RPTC\_OT\_DEV0122

Run On: 22 Jul 2019 at: 14:34:22

**Study Year**  
2005

**PIN**  
040950207

**Multi-NAIC**  
Y

**Multiple Activities**  
Y

**Activity ID:** 213 **Multiple PINS:** N

**PIN Certainty:** 1 **Previous Activity ID(s) :**

**Related PINS:** 040950207

**Name:** APPLIANCE RECYCLING PLANT

**Address:** 1063 WELLINGTON STREET, OTTAWA

**Facility Type:** Appliance, Television, Radio and Stereo Stores

**Comments 1:**

**Comments 2:**

**Generator Number:**

**Storage Tanks:**

**HL References 1:**

**HL References 2:**

**HL References 3:** 2001 Employment Survey

**NAICS** **SIC**

811412 0

**Company Name**

APPLIANCE RECYCLING PLANT

**Year of Operation**

c. 2001

**CITY OF OTTAWA**

HLUI ID: \_\_679FQO

AREA (Square Metres): 1492.925

Report: RPTC\_OT\_DEV0122

Run On: 22 Jul 2019 at: 14:35:19

**Study Year**  
1998**PIN**  
040950110**Multi-NAIC**  
Y**Multiple Activities**  
Y

---

**Activity ID:** 14720      **Multiple PINS:** N  
**PIN Certainty:** 2      **Previous Activity ID(s) :** 368  
**Related PINS:** 040950110  
**Name:** WEST END GARAGE AND TAXI  
**Address:** 1065 WELLINGTON STREET, OTTAWA  
**Facility Type:** Motor Vehicle Repair Shops  
**Comments 1:** Was a Bicycle shop in 1910  
**Comments 2:**  
**Generator Number:**  
**Storage Tanks:**  
**HL References 1:** M.1900, M.1910, M.1920, M.1930, M.1940, M.1950; FIP1912-116-844B,vol2. FIP1922-116-844B,vol2. M.1921.  
**HL References 2:**  
**HL References 3:**

NAICS	SIC
811121	635
811112	635
811119	635

**Company Name**

West End Garage and Taxi  
Anna Scott Garage

**Year of Operation**

c. 1940-1950  
c. 1912-1950



**CITY OF OTTAWA**  
**HLUI ID: \_\_679FQO**  
**AREA (Square Metres): 1492.925**

Report: RPTC\_OT\_DEV0122

Run On: 22 Jul 2019 at: 14:35:19

**Study Year**  
1998

**PIN**  
040950110

**Multi-NAIC**  
Y

**Multiple Activities**  
Y

---

**Activity ID:** 15061      **Multiple PINS:** N  
**PIN Certainty:** 2      **Previous Activity ID(s) :** 370  
**Related PINS:** 040950110  
**Name:** Snow White Hand Cleaner Manufacturers  
**Address:** 1065 WELLINGTON ST, OTTAWA  
**Facility Type:** Manufacturing  
**Comments 1:**  
**Comments 2:**  
**Generator Number:**  
**Storage Tanks:**  
**HL References 1:** M.1900, M.1910, M.1920, M.1930, M.1940, M.1950  
**HL References 2:**  
**HL References 3:**

NAICS	SIC
0	376

Company Name	Year of Operation
Snow White Hand Cleaner Manufacturers	c. 1950



CITY OF OTTAWA  
HLUI ID: \_\_679FQO  
AREA (Square Metres): 1492.925

Report: RPTC\_OT\_DEV0122

Run On: 22 Jul 2019 at: 14:35:19

**Study Year**  
1998

**PIN**  
040950110

**Multi-NAIC**  
Y

**Multiple Activities**  
Y

**Activity ID:** 2388 **Multiple PINS:** Y  
**PIN Certainty:** 2 **Previous Activity ID(s) :** 1778  
**Related PINS:** 040950110  
**Name:** CLASSIC HAND LAUNDRY  
**Address:** 1065 WELLINGTON STREET, OTTAWA  
**Facility Type:** Laundries and Cleaners  
**Comments 1:**  
**Comments 2:**  
**Generator Number:**  
**Storage Tanks:**  
**HL References 1:** M.1960, M.1970, M.1980  
**HL References 2:**  
**HL References 3:**

NAICS	SIC
812310	972
812330	972
561740	972
812320	972

**Company Name**

Classic Hand Laundry

**Year of Operation**

c. 1960



**CITY OF OTTAWA**  
**HLUI ID: \_\_670HZZ**  
**AREA (Square Metres): 257.193**

Report: RPTC\_OT\_DEV0122  
Run On: 22 Jul 2019 at: 14:37:16

**Study Year**  
1998

**PIN**  
040950111

**Multi-NAIC**  
Y

**Multiple Activities**  
Y

---

**Activity ID:** 13512      **Multiple PINS:** N  
**PIN Certainty:** 1      **Previous Activity ID(s) :** 596  
**Related PINS:** 040950111  
**Name:** T.A. STOTT  
**Address:** 1067 WELLINGTON STREET, OTTAWA  
**Facility Type:** Motor Vehicle Repair Shops  
**Comments 1:**  
**Comments 2:**  
**Generator Number:**  
**Storage Tanks:**  
**HL References 1:** FIP1922-116--844B,vol2. FIP1901-116-844B,vol2. FIP1948-315-844B. FIP1956-315-844B. M.1949  
**HL References 2:**  
**HL References 3:**

NAICS	SIC
811112	635
811119	635
811121	635

**Company Name**

T.A. Stott

**Year of Operation**

c. 1912-1948



**CITY OF OTTAWA**  
**HLUI ID: \_\_670HZZ**  
**AREA (Square Metres): 257.193**

Report: RPTC\_OT\_DEV0122

Run On: 22 Jul 2019 at: 14:37:16

**Study Year**  
1998

**PIN**  
040950111

**Multi-NAIC**  
Y

**Multiple Activities**  
Y

---

**Activity ID:** 2386      **Multiple PINS:** N  
**PIN Certainty:** 1      **Previous Activity ID(s) :** 1924  
**Related PINS:** 040950111  
**Name:** CLASSIC CLEANERS AND LAUNDERERS LIMITED  
**Address:** 1067 WELLINGTON STREET, OTTAWA  
**Facility Type:** Laundries and Cleaners  
**Comments 1:**  
**Comments 2:**  
**Generator Number:**  
**Storage Tanks:**  
**HL References 1:** M.1960, M.1970, M.1980  
**HL References 2:**  
**HL References 3:**

NAICS	SIC
561740	972
812320	972
812310	972
812330	972

**Company Name**

Classic Cleaners and Launderers Ltd.

**Year of Operation**

c. 1970



CITY OF OTTAWA  
HLUI ID: \_\_670HZZ  
AREA (Square Metres): 257.193

Report: RPTC\_OT\_DEV0122

Run On: 22 Jul 2019 at: 14:37:16

**Study Year**  
1998

**PIN**  
040950111

**Multi-NAIC**  
Y

**Multiple Activities**  
Y

---

**Activity ID:** 2388      **Multiple PINS:** Y  
**PIN Certainty:** 2      **Previous Activity ID(s) :** 1778  
**Related PINS:** 040950110  
**Name:** CLASSIC HAND LAUNDRY  
**Address:** 1065 WELLINGTON STREET, OTTAWA  
**Facility Type:** Laundries and Cleaners  
**Comments 1:**  
**Comments 2:**  
**Generator Number:**  
**Storage Tanks:**  
**HL References 1:** M.1960, M.1970, M.1980  
**HL References 2:**  
**HL References 3:**

NAICS	SIC
812310	972
812330	972
561740	972
812320	972

**Company Name**

Classic Hand Laundry

**Year of Operation**

c. 1960



**CITY OF OTTAWA**  
**HLUI ID: \_\_679B20**  
**AREA (Square Metres): 255.543**

Report: RPTC\_OT\_DEV0122  
Run On: 22 Jul 2019 at: 14:38:28

**Study Year**  
2005

**PIN**  
040950112

**Multi-NAIC**  
Y

**Multiple Activities**  
N

---

**Activity ID:** 6951                      **Multiple PINS:** N  
**PIN Certainty:** 1                      **Previous Activity ID(s) :**  
**Related PINS:** 040950112  
**Name:** INFLECTOR AIR QUALITY SVC  
**Address:** 1073 WELLINGTON STREET,  
**Facility Type:** Other Trade Work  
**Comments 1:**  
**Comments 2:**  
**Generator Number:**  
**Storage Tanks:**  
**HL References 1:**  
**HL References 2:**  
**HL References 3:** 2005 Select Phone

NAICS	SIC
562910	0
238990	0

**Company Name**

INFLECTOR AIR QUALITY SVC

**Year of Operation**

c. 2005





**CITY OF OTTAWA**  
**HLUI ID: \_\_679EWK**  
**AREA (Square Metres): 620.854**

Report: RPTC\_OT\_DEV0122  
Run On: 22 Jul 2019 at: 14:39:20

**Study Year**  
1998

**PIN**  
040950117

**Multi-NAIC**  
Y

**Multiple Activities**  
Y

**Activity ID:** 5951 **Multiple PINS:** N  
**PIN Certainty:** 1 **Previous Activity ID(s) :** 1009  
**Related PINS:** 040950117  
**Name:** FOUNDARIES LIMITED  
**Address:** 101 PINHEY STREET, OTTAWA  
**Facility Type:** Heating Equipment Industry  
**Comments 1:** Hubert Stove and Furnace Ltd. -Stove Works  
**Comments 2:**  
**Generator Number:**  
**Storage Tanks:**  
**HL References 1:** FIP1912-116-844B,vol2. FIP1922-116-844B,vol2. FIP1948-315-844B; FIP1956-315-844B, M.1900, M.1910, M.1920, M.1930, M.1940, M.1949, M.1950, M.1957  
**HL References 2:**  
**HL References 3:**

NAICS	SIC
331420	297
333310	307
331313	295
333416	307
333413	307
331410	295

Company Name	Year of Operation
Foundaries Ltd.	c. 1922
Fred Menagh	c. 1920
Hubert Stove and Furnace Ltd.	c. 1949-1957



**CITY OF OTTAWA**  
**HLUI ID: \_\_679EWK**  
**AREA (Square Metres): 620.854**

Report: RPTC\_OT\_DEV0122

Run On: 22 Jul 2019 at: 14:39:20

**Study Year**  
1998

**PIN**  
040950117

**Multi-NAIC**  
Y

**Multiple Activities**  
Y

**Activity ID:** 6893 **Multiple PINS:** N

**PIN Certainty:** 1 **Previous Activity ID(s) :**

**Related PINS:** 040950117

**Name:** HUBERT HEATING

**Address:** 101 PINHEY STREET,

**Facility Type:** Interior and Finishing Work

**Comments 1:**

**Comments 2:**

**Generator Number:**

**Storage Tanks:**

**HL References 1:**

**HL References 2:**

**HL References 3:** 2005 Select Phone

NAICS	SIC
238340	0

**Company Name**

HUBERT HEATING

**Year of Operation**

c. 2005



**CITY OF OTTAWA**  
**HLUI ID: \_\_679EWK**  
**AREA (Square Metres): 620.854**

Report: RPTC\_OT\_DEV0122

Run On: 22 Jul 2019 at: 14:39:20

**Study Year**  
1998

**PIN**  
040950117

**Multi-NAIC**  
Y

**Multiple Activities**  
Y

---

**Activity ID:** 7413      **Multiple PINS:** N  
**PIN Certainty:** 2      **Previous Activity ID(s) :** 1449  
**Related PINS:** 040950117  
**Name:** JOHNSTON PRESS (D. W. JOHNSTON)  
**Address:** 109 PINHEY STREET, OTTAWA  
**Facility Type:** Commercial Printing Industries  
**Comments 1:** 1900 - no street 1910 - street not that long 1920 - no #  
**Comments 2:**  
**Generator Number:**  
**Storage Tanks:**  
**HL References 1:** M.1900, M.1910, M.1920, M.1930, M.1940, M.1950  
**HL References 2:**  
**HL References 3:**

NAICS	SIC
323116	281
323115	281
323119	281
323114	281

**Company Name**

Johnston Press (D.W. Johnston)

**Year of Operation**

c. 1930



**CITY OF OTTAWA**  
**HLUI ID: \_\_679DMB**  
**AREA (Square Metres): 328.976**

Report: RPTC\_OT\_DEV0122  
Run On: 22 Jul 2019 at: 15:24:28

**Study Year**  
1998

**PIN**  
040950128

**Multi-NAIC**  
Y

**Multiple Activities**  
N

---

**Activity ID:** 5217      **Multiple PINS:** N  
**PIN Certainty:** 1      **Previous Activity ID(s) :** 1403  
**Related PINS:** 040950128  
**Name:** EMPIRE BAKERY  
**Address:** 1087 WELLINGTON STREET, OTTAWA  
**Facility Type:** Bakery Products Industries  
**Comments 1:**  
**Comments 2:**  
**Generator Number:**  
**Storage Tanks:**  
**HL References 1:** M.1900, M.1910, M.1920, M.1930, M.1940, M.1949, M.1950, M.1957; FIP1912-116-843B,vol2;  
FIP1922-116-843B,vol2; FIP1948-315-843B; FIP1956-315-843B  
**HL References 2:**  
**HL References 3:**

NAICS	SIC
311814	107
311821	107
311830	107

**Company Name**

Robert, Alec R Baker

Empire Bakery

**Year of Operation**

c. 1940-1950



CITY OF OTTAWA

HLUI ID: \_\_679E2Z

AREA (Square Metres): 665.490

Report: RPTC\_OT\_DEV0122

Run On: 22 Jul 2019 at: 15:29:10

Study Year  
1998

PIN  
040950032

Multi-NAIC  
Y

Multiple Activities  
N

---

**Activity ID:** 13811      **Multiple PINS:** Y  
**PIN Certainty:** 2      **Previous Activity ID(s) :** 480  
**Related PINS:** 040950032  
**Name:** UNNAMED GARAGE  
**Address:** 121 STIRLING STREET, OTTAWA  
**Facility Type:** Motor Vehicle Repair Shops  
**Comments 1:**  
**Comments 2:**  
**Generator Number:**  
**Storage Tanks:**  
**HL References 1:** FIP1912-116-843,vol2. FIP1922-116-843,vol2. M.1921.  
**HL References 2:**  
**HL References 3:**

NAICS	SIC
811112	635
811121	635
811119	635

**Company Name**

Unnamed Garage

**Year of Operation**

c. 1922



**CITY OF OTTAWA**  
**HLUI ID: \_\_679FIX**  
**AREA (Square Metres): 1125.034**

Report: RPTC\_OT\_DEV0122  
Run On: 22 Jul 2019 at: 15:30:08

**Study Year**  
1998

**PIN**  
040950033

**Multi-NAIC**  
Y

**Multiple Activities**  
Y

---

**Activity ID:** 10301      **Multiple PINS:** N  
**PIN Certainty:** 1      **Previous Activity ID(s) :** 3007  
**Related PINS:** 040950033  
**Name:** OTTAWA CLEANERS  
**Address:** 1097 WELLINGTON STREET, OTTAWA  
**Facility Type:** Laundries and Cleaners  
**Comments 1:** Bookstore in 1950 Confectionary in 1930 Grocery Store in 1920  
**Comments 2:**  
**Generator Number:**  
**Storage Tanks:**  
**HL References 1:** M.1900, M.1910, M.1920, M.1930, M.1940, M.1950  
**HL References 2:**  
**HL References 3:**

NAICS	SIC
812330	972
561740	972
812320	972
812310	972

**Company Name**

Ottawa Cleaners

**Year of Operation**

c. 1940



**CITY OF OTTAWA**  
**HLUI ID: \_\_679FIX**  
**AREA (Square Metres): 1125.034**

Report: RPTC\_OT\_DEV0122

Run On: 22 Jul 2019 at: 15:30:08

**Study Year**  
1998

**PIN**  
040950033

**Multi-NAIC**  
Y

**Multiple Activities**  
Y

---

**Activity ID:** 13811      **Multiple PINS:** Y  
**PIN Certainty:** 2      **Previous Activity ID(s) :** 480  
**Related PINS:** 040950032  
**Name:** UNNAMED GARAGE  
**Address:** 121 STIRLING STREET, OTTAWA  
**Facility Type:** Motor Vehicle Repair Shops  
**Comments 1:**  
**Comments 2:**  
**Generator Number:**  
**Storage Tanks:**  
**HL References 1:** FIP1912-116-843,vol2. FIP1922-116-843,vol2. M.1921.  
**HL References 2:**  
**HL References 3:**

NAICS	SIC
811112	635
811121	635
811119	635

**Company Name**

Unnamed Garage

**Year of Operation**

c. 1922



**CITY OF OTTAWA**  
**HLUI ID: \_\_679FIX**  
**AREA (Square Metres): 1125.034**

Report: RPTC\_OT\_DEV0122

Run On: 22 Jul 2019 at: 15:30:08

**Study Year**  
1998

**PIN**  
040950033

**Multi-NAIC**  
Y

**Multiple Activities**  
Y

---

**Activity ID:** 5588      **Multiple PINS:** N  
**PIN Certainty:** 2      **Previous Activity ID(s) :** 1404  
**Related PINS:** 040950033  
**Name:** FENTON'S BAKERY STORE NO. 4  
**Address:** 1107 WELLINGTON STREET, OTTAWA  
**Facility Type:** Bakery Products Industries  
**Comments 1:**  
**Comments 2:**  
**Generator Number:**  
**Storage Tanks:**  
**HL References 1:** M.1900, M.1910, M.1920, M.1930, M.1940, M.1950  
**HL References 2:**  
**HL References 3:**

NAICS	SIC
311821	107
311814	107
311830	107

**Company Name**

Fenton's Bakery Store No. 4

**Year of Operation**

c. 1930-1950





CITY OF OTTAWA

HLUI ID: \_\_679B2C

AREA (Square Metres): 1117.060

Report: RPTC\_OT\_DEV0122

Run On: 22 Jul 2019 at: 15:31:31

**Study Year**  
2005

**PIN**  
040950037

**Multi-NAIC**  
Y

**Multiple Activities**  
N

**Activity ID:** 11313 **Multiple PINS:** N

**PIN Certainty:** 1 **Previous Activity ID(s) :**

**Related PINS:** 040950037

**Name:** PROTOCOL FLORAL EXPRESS

**Address:** 1111 WELLINGTON STREET,

**Facility Type:** Truck Transport Industries

**Comments 1:**

**Comments 2:**

**Generator Number:**

**Storage Tanks:**

**HL References 1:**

**HL References 2:**

**HL References 3:** 2005 Select Phone

NAICS	SIC
484223	0
484221	0
484110	0
484229	0
562110	0

**Company Name**

PROTOCOL FLORAL EXPRESS

**Year of Operation**

c. 2005



**CITY OF OTTAWA**  
**HLUI ID: \_\_670H4Q**  
**AREA (Square Metres): 779.362**

Report: RPTC\_OT\_DEV0122  
Run On: 22 Jul 2019 at: 15:32:55

**Study Year**  
1998

**PIN**  
040950038

**Multi-NAIC**  
Y

**Multiple Activities**  
N

---

**Activity ID:** 1619      **Multiple PINS:** N  
**PIN Certainty:** 1      **Previous Activity ID(s) :** 6821  
**Related PINS:** 040950038  
**Name:** BETTY BRITE CLEANERS  
**Address:** 1119 WELLINGTON STREET, OTTAWA  
**Facility Type:** Laundries and Cleaners  
**Comments 1:** Generator #ON0318804 (waste generator)  
**Comments 2:**  
**Generator Number:**  
**Storage Tanks:**  
**HL References 1:** PID1994  
**HL References 2:**  
**HL References 3:**

NAICS	SIC
812330	972
561740	972
812310	972
812320	972

**Company Name**  
Betty Brite Cleaners

**Year of Operation**  
c. 1994



**CITY OF OTTAWA**  
**HLUI ID: \_\_679047**  
**AREA (Square Metres): 118.700**

Report: RPTC\_OT\_DEV0122  
Run On: 22 Jul 2019 at: 15:33:23

**Study Year**  
2005

**PIN**  
040950042

**Multi-NAIC**  
Y

**Multiple Activities**  
N

---

**Activity ID:** 8833                      **Multiple PINS:** N  
**PIN Certainty:** 1                      **Previous Activity ID(s) :**  
**Related PINS:** 040950042  
**Name:** MIKE'S APPLIANCE  
**Address:** 294 CARRUTHERS AVENUE,  
**Facility Type:** Mechanical Specialty Work  
**Comments 1:** 293  
**Comments 2:**  
**Generator Number:**  
**Storage Tanks:**  
**HL References 1:**  
**HL References 2:**  
**HL References 3:** 2005 Select Phone

NAICS	SIC
238210	0
238220	0
811412	0
238910	0

Company Name	Year of Operation
MIKE'S APPLIANCE	c. 2001
MIKE'S APPLIANCE	c. 2005



**CITY OF OTTAWA**  
**HLUI ID: \_\_679D7V**  
**AREA (Square Metres): 444.134**

Report: RPTC\_OT\_DEV0122  
Run On: 22 Jul 2019 at: 15:34:36

**Study Year**  
1998

**PIN**  
040950044

**Multi-NAIC**  
Y

**Multiple Activities**  
N

---

**Activity ID:** 1647      **Multiple PINS:** N  
**PIN Certainty:** 1      **Previous Activity ID(s) :** 372  
**Related PINS:** 040950044  
**Name:** BLACKWELL LYLE LIMITED  
**Address:** 1125 WELLINGTON STREET, OTTAWA  
**Facility Type:** Laundries and Cleaners  
**Comments 1:**  
**Comments 2:**  
**Generator Number:**  
**Storage Tanks:**  
**HL References 1:** M.1900, M.1910, M.1920, M.1930, M.1940, M.1950, M.1960, M.1970, M.1980  
**HL References 2:**  
**HL References 3:**

NAICS	SIC
561740	972
812330	972
812320	972
812310	972

Company Name	Year of Operation
Spic & Span Cleaners	c. 1960
Blackwell Lyle Ltd.	c. 1950



CITY OF OTTAWA

HLUI ID: \_\_679CCW

AREA (Square Metres): 296.990

Report: RPTC\_OT\_DEV0122

Run On: 22 Jul 2019 at: 15:35:25

Study Year  
1998

PIN  
040940238

Multi-NAIC  
Y

Multiple Activities  
Y

Activity ID: 13937 Multiple PINS: N  
PIN Certainty: 1 Previous Activity ID(s) : 5197  
Related PINS: 040940238

Name: UNNAMED LUMBER COMPANY  
Address: 180 ARMSTRONG STREET, OTTAWA  
Facility Type: Sawmill, Planing Mill and Shingle Mill Products Industries  
Comments 1:  
Comments 2:

Generator Number:

Storage Tanks:

HL References 1: FIP1901-112-822,vol2; FIP1912-115-822,vol2; FIP1922-115-822,vol2; FIP1948-314-822; FIP1956-314-822,vol 3;  
M.1948, M.1955, M.1963

HL References 2:

HL References 3:

NAICS	SIC
416320	563
444190	563
321112	251
321111	251
444120	563
416310	563
321919	251
416340	563
444110	563
321920	251

Company Name

Unnamed Lumber Company

Year of Operation

c. 1948-1956



**CITY OF OTTAWA**  
**HLUI ID: \_\_679CCW**  
**AREA (Square Metres): 296.990**

Report: RPTC\_OT\_DEV0122

Run On: 22 Jul 2019 at: 15:35:25

**Study Year**  
1998

**PIN**  
040940238

**Multi-NAIC**  
Y

**Multiple Activities**  
Y

---

**Activity ID:** 5176      **Multiple PINS:** N  
**PIN Certainty:** 1      **Previous Activity ID(s) :** 3621  
**Related PINS:** 040940238  
**Name:** EDDY'S BODY SHOP  
**Address:** 180 ARMSTRONG STREET, OTTAWA  
**Facility Type:** Motor Vehicle Repair Shops  
**Comments 1:**  
**Comments 2:**  
**Generator Number:**  
**Storage Tanks:**  
**HL References 1:** M.1970, M.1980, M.1990  
**HL References 2:**  
**HL References 3:**

NAICS	SIC
811121	635
811112	635
811119	635

**Company Name**

Eddy's Body Shop

**Year of Operation**

c. 1970-1990



CITY OF OTTAWA  
HLUI ID: \_\_679CCW  
AREA (Square Metres): 296.990

Report: RPTC\_OT\_DEV0122

Run On: 22 Jul 2019 at: 15:35:25

Study Year  
1998

PIN  
040940238

Multi-NAIC  
Y

Multiple Activities  
Y

Activity ID: 9904 Multiple PINS: N

PIN Certainty: 1 Previous Activity ID(s) :

Related PINS: 040940238

Name: OTTAWA UPHOLSTERY

Address: 1 MCCORMICK STREET, OTTAWA

Facility Type: Other Machinery, Equipment and Supplies, Wholesale

Comments 1:

Comments 2:

Generator Number: ON2687200

Storage Tanks:

HL References 1:

HL References 2:

HL References 3: 2003 PID

NAICS	SIC
811420	0

#### Company Name

OTTAWA UPHOLSTERY

OTTAWA UPHOLSTERY

OTTAWA UPHOLSTERY

#### Year of Operation

c. 2001

c. 2003

c. 2005

**CITY OF OTTAWA**

HLUI ID: \_\_679ERP

AREA (Square Metres): 598.470

Report: RPTC\_OT\_DEV0122

Run On: 22 Jul 2019 at: 15:36:25

**Study Year**  
1998**PIN**  
040940237**Multi-NAIC**  
Y**Multiple Activities**  
N

**Activity ID:** 6532 **Multiple PINS:** N  
**PIN Certainty:** 1 **Previous Activity ID(s) :** 179  
**Related PINS:** 040940237

**Name:** GRANT ST GARAGE (1974) LIMITED  
**Address:** 1 GRANT STREET, OTTAWA  
**Facility Type:** Motor Vehicles, Wholesale  
**Comments 1:**  
**Comments 2:**

**Generator Number:****Storage Tanks:** One (1) UST (gasoline) in FIP1948/1956.

**HL References 1:** M.1900, M.1910, M.1920, M.1930, M.1940, M.1948, M.1950, M.1955, M.1960, M.1970, M.1980;  
FIP1901-112-822,vol2; FIP1912-115-822,vol2; FIP1922-112-822,vol2; FIP1948-314-822,vol3;  
FIP1956-314-822,vol3; SC98

**HL References 2:****HL References 3:** 2005 Property Assessment

NAICS	SIC
811111	0
811112	0
811199	0
811112	635
811121	0
811119	635
811119	0
811121	635

**Company Name**

Grant Street Garage

GRANT ST GARAGE (1974) LIMITED

GRANT ST GARAGE (1974) LIMITED

**Year of Operation**

c. 1948-1998

c. 2005

c. 2001





CITY OF OTTAWA

HLUI ID: \_\_679FQ0

AREA (Square Metres): 1530.446

Report: RPTC\_OT\_DEV0122

Run On: 22 Jul 2019 at: 15:37:10

Study Year  
1998

PIN  
040940215

Multi-NAIC  
Y

Multiple Activities  
Y

Activity ID: 14526 Multiple PINS: Y  
PIN Certainty: 2 Previous Activity ID(s) : 5199  
Related PINS: 040940215

Name: UNNAMED SERVICE STATION  
Address: 1149 WELLINGTON STREET, OTTAWA  
Facility Type: Gasoline Service Stations  
Comments 1: m. 1963 - lists Bob's Esso @ # 1141  
Comments 2:

Generator Number:

Storage Tanks: 2 UST - gasoline

HL References 1: FIP1901-112-827,vol2; FIP1912-115-827,vol2; FIP1922-115-827,vol2; FIP1948-314-827; FIP1956-314-827,vol 3; M.1963

HL References 2:

HL References 3:

NAICS	SIC
811121	635
447190	633
811112	635
811119	635
447110	633
811199	633

Company Name

Unnamed Service Station

Year of Operation

c. 1956-1963



CITY OF OTTAWA  
HLUI ID: \_\_679FQ0  
AREA (Square Metres): 1530.446

Report: RPTC\_OT\_DEV0122

Run On: 22 Jul 2019 at: 15:37:10

Study Year  
1998

PIN  
040940215

Multi-NAIC  
Y

Multiple Activities  
Y

Activity ID: 14722 Multiple PINS: N  
PIN Certainty: 1 Previous Activity ID(s) : 303  
Related PINS: 040940215

Name: WEST END TIRE & VULCANIZING SHOP  
Address: 1141 WELLINGTON STREET, OTTAWA  
Facility Type: Other Rubber Products Industries

Comments 1:

Comments 2:

Generator Number:

Storage Tanks:

HL References 1: FIP1912-115-827,vol2. FIP1922-115-827,vol2. FIP1948-314-827. M.1900, M.1910, M.1920, M.1930, M.1940, M.1950., M.1948., M.1960, M.1970, M.1980

HL References 2:

HL References 3:

NAICS	SIC
339110	159
811119	635
322220	159
493130	479
447190	633
811199	633
811121	635
339990	159
811112	635
326290	159
447110	633
493190	479
493120	479

#### Company Name

Bob's Esso Service Station

West End Tire & Vulcanizing Shop

#### Year of Operation

c. 1960

c. 1948-1950



CITY OF OTTAWA

HLUI ID: \_\_679F4D

AREA (Square Metres): 2521.766

Report: RPTC\_OT\_DEV0122

Run On: 22 Jul 2019 at: 15:39:41

Study Year  
1998

PIN  
040940216

Multi-NAIC  
Y

Multiple Activities  
Y

Activity ID: 14526 Multiple PINS: Y  
PIN Certainty: 2 Previous Activity ID(s) : 5199  
Related PINS: 040940215

Name: UNNAMED SERVICE STATION  
Address: 1149 WELLINGTON STREET, OTTAWA  
Facility Type: Gasoline Service Stations  
Comments 1: m. 1963 - lists Bob's Esso @ # 1141  
Comments 2:

Generator Number:

Storage Tanks: 2 UST - gasoline

HL References 1: FIP1901-112-827,vol2; FIP1912-115-827,vol2; FIP1922-115-827,vol2; FIP1948-314-827; FIP1956-314-827,vol 3; M.1963

HL References 2:

HL References 3:

NAICS	SIC
811121	635
447190	633
811112	635
811119	635
447110	633
811199	633

Company Name

Unnamed Service Station

Year of Operation

c. 1956-1963



**CITY OF OTTAWA**  
**HLUI ID: \_\_679F4D**  
**AREA (Square Metres): 2521.766**

Report: RPTC\_OT\_DEV0122  
Run On: 22 Jul 2019 at: 15:39:41

**Study Year**  
1998

**PIN**  
040940216

**Multi-NAIC**  
Y

**Multiple Activities**  
Y

**Activity ID:** 4384  
**PIN Certainty:** 2  
**Related PINS:** 040940216  
**Multiple PINS:** Y  
**Previous Activity ID(s) :** 1406  
**Name:** DEPARTMENT OF NATIONAL DEFENSE  
**Address:** 1153 WELLINGTON STREET, OTTAWA  
**Facility Type:** Defence Services  
**Comments 1:** Rectory at this location in 1950  
**Comments 2:**  
**Generator Number:**  
**Storage Tanks:**  
**HL References 1:** M.1900, M.1910, M.1920, M.1930, M.1940, M.1950  
**HL References 2:**  
**HL References 3:**

NAICS	SIC
493120	479
493190	479
493130	479
911110	811

**Company Name**

Department of National Defense

**Year of Operation**

c. 1940



**CITY OF OTTAWA**  
**HLUI ID: \_\_679F7Z**  
**AREA (Square Metres): 2837.637**

Report: RPTC\_OT\_DEV0122  
Run On: 22 Jul 2019 at: 15:40:52

**Study Year**  
1998

**PIN**  
040940218

**Multi-NAIC**  
Y

**Multiple Activities**  
Y

---

**Activity ID:** 10517      **Multiple PINS:** N  
**PIN Certainty:** 1      **Previous Activity ID(s) :**  
**Related PINS:** 040940218  
**Name:** PERRY J R ELECTRONICS LIMITED  
**Address:** 1171 WELLINGTON STREET, OTTAWA  
**Facility Type:** Electrical and Electronic Machinery, Equipment and Supplies, Wholesale  
**Comments 1:**  
**Comments 2:**  
**Generator Number:**  
**Storage Tanks:**  
**HL References 1:**  
**HL References 2:**  
**HL References 3:** 2001 Employment Survey

**NAICS**      **SIC**  
811210      0

**Company Name**      **Year of Operation**  
PERRY J R ELECTRONICS LIMITED      c. 2001



**CITY OF OTTAWA**  
**HLUI ID: \_\_679F7Z**  
**AREA (Square Metres): 2837.637**

Report: RPTC\_OT\_DEV0122

Run On: 22 Jul 2019 at: 15:40:52

**Study Year**  
1998

**PIN**  
040940218

**Multi-NAIC**  
Y

**Multiple Activities**  
Y

---

**Activity ID:** 4384      **Multiple PINS:** Y  
**PIN Certainty:** 2      **Previous Activity ID(s) :** 1406  
**Related PINS:** 040940216  
**Name:** DEPARTMENT OF NATIONAL DEFENSE  
**Address:** 1153 WELLINGTON STREET, OTTAWA  
**Facility Type:** Defence Services  
**Comments 1:** Rectory at this location in 1950  
**Comments 2:**  
**Generator Number:**  
**Storage Tanks:**  
**HL References 1:** M.1900, M.1910, M.1920, M.1930, M.1940, M.1950  
**HL References 2:**  
**HL References 3:**

NAICS	SIC
493120	479
493190	479
493130	479
911110	811

**Company Name**

Department of National Defense

**Year of Operation**

c. 1940



**CITY OF OTTAWA**  
**HLUI ID: \_\_679F7Z**  
**AREA (Square Metres): 2837.637**

Report: RPTC\_OT\_DEV0122

Run On: 22 Jul 2019 at: 15:40:52

**Study Year**  
1998

**PIN**  
040940218

**Multi-NAIC**  
Y

**Multiple Activities**  
Y

**Activity ID:** 942 **Multiple PINS:** N

**PIN Certainty:** 1 **Previous Activity ID(s) :**

**Related PINS:** 040940218

**Name:** A FIRST CHOICE LOCKSMITHS INC.

**Address:** 1163 WELLINGTON STREET, OTTAWA

**Facility Type:** Recreational Vehicle Dealers (where servicing is present)

**Comments 1:**

**Comments 2:**

**Generator Number:**

**Storage Tanks:**

**HL References 1:**

**HL References 2:**

**HL References 3:** 2001 Employment Survey

**NAICS** **SIC**

811490 0

**Company Name**

A FIRST CHOICE LOCKSMITHS INC.

**Year of Operation**

c. 2001



CITY OF OTTAWA

HLUI ID: \_\_679FJD

AREA (Square Metres): 1208.793

Report: RPTC\_OT\_DEV0122

Run On: 22 Jul 2019 at: 15:42:14

Study Year  
1998

PIN  
040940220

Multi-NAIC  
Y

Multiple Activities  
N

Activity ID: 12818 Multiple PINS: N  
PIN Certainty: 1 Previous Activity ID(s) : 2455  
Related PINS: 040940220

Name: ST. GERMAIN ERNEST & SON  
Address: 383 PARKDALE AVENUE, OTTAWA  
Facility Type: Exterior Close In Work  
Comments 1: This company is listed at 383A in FIP1956.  
Comments 2: Unsure of address

Generator Number:

Storage Tanks:

HL References 1: M.1955; FIP1901-112-827,vol2; FIP1912-115-827,vol2; FIP1922-115-827,vol2; FIP1948-314-827,vol3;  
FIP1956-314-827,vol3.

HL References 2:

HL References 3:

NAICS	SIC
238160	423
238150	423
238140	423
238310	423

Company Name

St. Germain Ernest & Son

Year of Operation

c. 1955-1956





**CITY OF OTTAWA**  
**HLUI ID: \_\_679FUA**  
**AREA (Square Metres): 1799.072**

Report: RPTC\_OT\_DEV0122  
Run On: 22 Jul 2019 at: 15:42:57

**Study Year**  
1998

**PIN**  
155760000

**Multi-NAIC**  
Y

**Multiple Activities**  
N

---

**Activity ID:** 10925      **Multiple PINS:** N  
**PIN Certainty:** 1      **Previous Activity ID(s) :** 2342  
**Related PINS:** 155760000  
**Name:** PARKDALE SHELL SERVICE  
**Address:** 1175 WELLINGTON STREET, OTTAWA  
**Facility Type:** Gasoline Service Stations  
**Comments 1:**  
**Comments 2:**  
**Generator Number:**  
**Storage Tanks:**  
**HL References 1:** M.1960, M.1970, M.1980  
**HL References 2:**  
**HL References 3:**

NAICS	SIC
447110	633
811199	633
447190	633

**Company Name**

Parkdale Shell Service

**Year of Operation**

c. 1980



**CITY OF OTTAWA**  
**HLUI ID: \_\_670H85**  
**AREA (Square Metres): 959.241**

Report: RPTC\_OT\_DEV0122  
Run On: 22 Jul 2019 at: 15:43:46

**Study Year**  
1998

**PIN**  
040340002

**Multi-NAIC**  
Y

**Multiple Activities**  
Y

---

**Activity ID:** 4770      **Multiple PINS:** Y  
**PIN Certainty:** 1      **Previous Activity ID(s) :** 2077  
**Related PINS:** 040340002  
**Name:** DOMINION LOOSE LEAF CO. LIMITED  
**Address:** PARKDALE AVENUE, OTTAWA  
**Facility Type:** Other Converted Paper Products Industries  
**Comments 1:** FIP1922 - vacant lot M. 1956 - lists @ 312 - 320 Parkdale  
**Comments 2:** 312 to 320  
**Generator Number:**  
**Storage Tanks:**  
**HL References 1:** S.1958, S.1961, S.1964-1965, M.1958, M.1961, M.1964, M.1948, M.1956, M.1960, M.1970, M.1980;  
FIP1912-133-893,vol2; FIP1922-133-893,vol2; FIP1948-311-893; FIP1956-311-1-893  
**HL References 2:**  
**HL References 3:**

NAICS	SIC
322230	279
323116	281
325999	279
323115	281
323119	281
323114	281

**Company Name**

Dominion Loose Leaf Co. Ltd.

**Year of Operation**

c. 1948-1960



**CITY OF OTTAWA**  
**HLUI ID: \_\_670H85**  
**AREA (Square Metres): 959.241**

Report: RPTC\_OT\_DEV0122

Run On: 22 Jul 2019 at: 15:43:46

**Study Year**  
1998

**PIN**  
040340002

**Multi-NAIC**  
Y

**Multiple Activities**  
Y

**Activity ID:** 6539 **Multiple PINS:** N  
**PIN Certainty:** 1 **Previous Activity ID(s) :** 5053  
**Related PINS:** 156930000  
**Name:** GRAPHIC DISPLAY CANADA  
**Address:** 45 SPENCER STREET, OTTAWA  
**Facility Type:** Commercial Printing Industries  
**Comments 1:** M.O.M. PRINTING LIMITED, A DIVISION OF  
**Comments 2:**  
**Generator Number:** ON0272301  
**Storage Tanks:**  
**HL References 1:** PID1994; SC98  
**HL References 2:**  
**HL References 3:** 2000 PID

NAICS	SIC
323115	0
323114	281
323119	281
339950	397
323116	281
323114	0
323115	281

**Company Name**

GRAPHIC DISPLAY CANADA

Graphic Display Canada

**Year of Operation**

c. 2000

c. 1994-1998



CITY OF OTTAWA

HLUI ID: \_\_679AGL

AREA (Square Metres): 974.117

Report: RPTC\_OT\_DEV0122

Run On: 22 Jul 2019 at: 15:44:48

**Study Year**

1998

2005

**PIN**

040340002

156930000

**Multi-NAIC**

Y

Y

**Multiple Activities**

Y

Y

**Activity ID:** 13392

**Multiple PINS:** N

**PIN Certainty:** 1

**Previous Activity ID(s) :**

**Related PINS:** 156930000

**Name:** THE ENVELOPE HOUSE

**Address:** 45 SPENCER STREET, OTTAWA

**Facility Type:** Other Converted Paper Products Industries

**Comments 1:**

**Comments 2:**

**Generator Number:**

**Storage Tanks:**

**HL References 1:**

**HL References 2:**

**HL References 3:** 2001 Employment Survey

**NAICS**

**SIC**

322230

0

**Company Name**

THE ENVELOPE HOUSE

**Year of Operation**

c. 2001

**CITY OF OTTAWA**

HLUI ID: \_\_679AGL

AREA (Square Metres): 974.117

Report: RPTC\_OT\_DEV0122

Run On: 22 Jul 2019 at: 15:44:48

**Study Year**

1998

2005

**PIN**

040340002

156930000

**Multi-NAIC**

Y

Y

**Multiple Activities**

Y

Y

**Activity ID:** 4770**Multiple PINS:** Y**PIN Certainty:** 1**Previous Activity ID(s) :** 2077**Related PINS:** 040340002**Name:** DOMINION LOOSE LEAF CO. LIMITED**Address:** PARKDALE AVENUE, OTTAWA**Facility Type:** Other Converted Paper Products Industries**Comments 1:** FIP1922 - vacant lot M. 1956 - lists @ 312 - 320 Parkdale**Comments 2:** 312 to 320**Generator Number:****Storage Tanks:****HL References 1:** S.1958, S.1961, S.1964-1965, M.1958, M.1961, M.1964, M.1948, M.1956, M.1960, M.1970, M.1980; FIP1912-133-893,vol2; FIP1922-133-893,vol2; FIP1948-311-893; FIP1956-311-1-893**HL References 2:****HL References 3:****NAICS****SIC**

322230	279
323116	281
325999	279
323115	281
323119	281
323114	281

**Company Name**

Dominion Loose Leaf Co. Ltd.

**Year of Operation**

c. 1948-1960

**CITY OF OTTAWA**

HLUI ID: \_\_679AGL

AREA (Square Metres): 974.117

Report: RPTC\_OT\_DEV0122

Run On: 22 Jul 2019 at: 15:44:48

**Study Year**

1998

2005

**PIN**

040340002

156930000

**Multi-NAIC**

Y

Y

**Multiple Activities**

Y

Y

---

**Activity ID:** 6539      **Multiple PINS:** N

**PIN Certainty:** 1      **Previous Activity ID(s) :** 5053

**Related PINS:** 156930000

**Name:** GRAPHIC DISPLAY CANADA

**Address:** 45 SPENCER STREET, OTTAWA

**Facility Type:** Commercial Printing Industries

**Comments 1:** M.O.M. PRINTING LIMITED, A DIVISION OF

**Comments 2:**

**Generator Number:** ON0272301

**Storage Tanks:**

**HL References 1:** PID1994; SC98

**HL References 2:**

**HL References 3:** 2000 PID

NAICS	SIC
323115	0
323114	281
323119	281
339950	397
323116	281
323114	0
323115	281

**Company Name**

GRAPHIC DISPLAY CANADA

Graphic Display Canada

**Year of Operation**

c. 2000

c. 1994-1998

**CITY OF OTTAWA**

HLUI ID: \_\_679FUT

AREA (Square Metres): 1768.682

Report: RPTC\_OT\_DEV0122

Run On: 23 Jul 2019 at: 11:59:42

**Study Year**  
1998**PIN**  
040350144**Multi-NAIC**  
Y**Multiple Activities**  
Y

---

**Activity ID:** 10404      **Multiple PINS:** N

**PIN Certainty:** 1      **Previous Activity ID(s) :** 180

**Related PINS:** 040350144

**Name:** ONTARIO HUGHES-OWENS CO. LIMITED

**Address:** 3 HAMILTON AVENUE, OTTAWA

**Facility Type:** Machine Shop Industry

**Comments 1:** No Hamilton St In 1900 - aeronautical, industrial instrument manufacture - tool rooms, machine shops, offices & warehouse FIP1912 - lists Gow & Baylis lumber yard Honeywell Limited Generator #ON0144004 (waste generator)

**Comments 2:**

**Generator Number:**

**Storage Tanks:**

**HL References 1:** M.1900, M.1910, M.1920, M.1930, M.1940, M.1948, M.1950, M.1956, M.1958, M.1961, M.1964; S.1958, S.1961, S.1964-65; FIP1912-133-897,vol2; FIP1922-133-897,vol2; FIP1948-311-897; FIP1956-311-1-897; PID1994

**HL References 2:**

**HL References 3:**

NAICS	SIC
336310	308
333619	308
333511	306
336410	321
332710	308
336350	308
332510	306
333519	306
336320	321

**Company Name**

Honeywell Limited

Ontario Hughes-Owens Co. Ltd

Sperry Gyroscope Ottawa

**Year of Operation**

c. 1994

c. 1948-1950

c. 1956-1965

**CITY OF OTTAWA**

HLUI ID: \_\_679FUT

AREA (Square Metres): 1768.682

Report: RPTC\_OT\_DEV0122

Run On: 23 Jul 2019 at: 11:59:42

**Study Year**  
1998**PIN**  
040350144**Multi-NAIC**  
Y**Multiple Activities**  
Y

---

**Activity ID:** 6202      **Multiple PINS:** N

**PIN Certainty:** 1      **Previous Activity ID(s) :** 1060

**Related PINS:** 040350144

**Name:** GOW & BAYLIS

**Address:** 3 HAMILTON AVENUE, OTTAWA

**Facility Type:** Lumber and Building Materials, Wholesale

**Comments 1:** FIP1922 - vacant lot. FIP1948 - Hughes Owens Ont. Co. Ltd. FIP1956 - Sperry Gyroscope Ottawa Ltd.

**Comments 2:**

**Generator Number:**

**Storage Tanks:**

**HL References 1:** FIP1912-133-897,vol2. FIP1922-133-897,vol2. FIP1948-311-897. M.1948, M.1956.

**HL References 2:**

**HL References 3:**

NAICS	SIC
416320	563
444120	563
444110	563
416340	563
444190	563
416310	563

**Company Name**

Gow &amp; Baylis

**Year of Operation**

c. 1912





**CITY OF OTTAWA**  
**HLUI ID: \_\_679FUT**  
**AREA (Square Metres): 1768.682**

Report: RPTC\_OT\_DEV0122

Run On: 23 Jul 2019 at: 11:59:42

**Study Year**  
1998

**PIN**  
040350144

**Multi-NAIC**  
Y

**Multiple Activities**  
Y

---

**Activity ID:** 6753      **Multiple PINS:** N  
**PIN Certainty:** 1      **Previous Activity ID(s) :**  
**Related PINS:** 040350144  
**Name:** HONEYWELL LIMITED  
**Address:** 3 HAMILTON AVENUE, OTTAWA  
**Facility Type:** Aircraft and Aircraft Parts Industry  
**Comments 1:** SPERRY AEROSPACE DIVISION  
**Comments 2:**  
**Generator Number:** ON0144004  
**Storage Tanks:**  
**HL References 1:**  
**HL References 2:**  
**HL References 3:** 2000 PID

NAICS	SIC
336410	0
336320	0

Company Name	Year of Operation
HONEYWELL LIMITED	c. 2000
HONEYWELL LIMITED	c. 2003

**CITY OF OTTAWA**

HLUI ID: \_\_679FUT

AREA (Square Metres): 1768.682

Report: RPTC\_OT\_DEV0122

Run On: 23 Jul 2019 at: 11:59:42

**Study Year**  
1998**PIN**  
040350144**Multi-NAIC**  
Y**Multiple Activities**  
Y

---

**Activity ID:** 7164      **Multiple PINS:** Y  
**PIN Certainty:** 2      **Previous Activity ID(s) :** 181  
**Related PINS:** 040350144  
**Name:** J.P. PORTER AND SONS CO. LIMITED  
**Address:** 5 HAMILTON AVENUE, OTTAWA  
**Facility Type:** Other Wood Industries  
**Comments 1:**  
**Comments 2:**  
**Generator Number:**  
**Storage Tanks:**  
**HL References 1:** M.1900, M.1910, M.1920, M.1930, M.1940, M.1950  
**HL References 2:**  
**HL References 3:**

NAICS	SIC
337920	259
321114	259
333519	306
321216	259
321217	259
333511	306
332510	306

**Company Name**

J.P. Porter and Sons Co. Ltd

**Year of Operation**

c. 1950



**CITY OF OTTAWA**  
**HLUI ID: \_\_679D2G**  
**AREA (Square Metres): 409.520**

Report: RPTC\_OT\_DEV0122  
Run On: 23 Jul 2019 at: 11:57:45

**Study Year**  
1998

**PIN**  
040350147

**Multi-NAIC**  
N

**Multiple Activities**  
N

---

**Activity ID:** 13246      **Multiple PINS:** Y  
**PIN Certainty:** 2      **Previous Activity ID(s) :** 3158  
**Related PINS:** 040350145  
**Name:** STUBBY BEVERAGES  
**Address:** 233 ARMSTRONG STREET, OTTAWA  
**Facility Type:** Soft Drink Industry  
**Comments 1:**  
**Comments 2:**  
**Generator Number:**  
**Storage Tanks:**  
**HL References 1:** M.1900, M.1910, M.1920, M.1930, M.1940, M.1950M.1920, M.1948, M.1956; FIP1901-KEY,vol1;  
FIP1912-133-897,vol2; FIP1922-133-897,vol2; FIP1948-311-897; FIP1956-311-1-897  
**HL References 2:**  
**HL References 3:**

NAICS	SIC
312120	111

**Company Name**

Stubby Beverages

**Year of Operation**

c. 1948-1950

**CITY OF OTTAWA**

HLUI ID: \_\_679DDC

AREA (Square Metres): 474.736

Report: RPTC\_OT\_DEV0122

Run On: 23 Jul 2019 at: 12:01:06

**Study Year**  
1998**PIN**  
040350146**Multi-NAIC**  
N**Multiple Activities**  
N

---

**Activity ID:** 13246      **Multiple PINS:** Y

**PIN Certainty:** 2      **Previous Activity ID(s) :** 3158

**Related PINS:** 040350145

**Name:** STUBBY BEVERAGES

**Address:** 233 ARMSTRONG STREET, OTTAWA

**Facility Type:** Soft Drink Industry

**Comments 1:**

**Comments 2:**

**Generator Number:**

**Storage Tanks:**

**HL References 1:** M.1900, M.1910, M.1920, M.1930, M.1940, M.1950M.1920, M.1948, M.1956; FIP1901-KEY,vol1; FIP1912-133-897,vol2; FIP1922-133-897,vol2; FIP1948-311-897; FIP1956-311-1-897

**HL References 2:**

**HL References 3:**

NAICS	SIC
312120	111

**Company Name**

Stubby Beverages

**Year of Operation**

c. 1948-1950



CITY OF OTTAWA

HLUI ID: \_\_679EC4

AREA (Square Metres): 885.474

Report: RPTC\_OT\_DEV0122

Run On: 23 Jul 2019 at: 12:03:52

Study Year  
1998

PIN  
040350145

Multi-NAIC  
Y

Multiple Activities  
Y

**Activity ID:** 13246 **Multiple PINS:** Y  
**PIN Certainty:** 2 **Previous Activity ID(s) :** 3158  
**Related PINS:** 040350145  
**Name:** STUBBY BEVERAGES  
**Address:** 233 ARMSTRONG STREET, OTTAWA  
**Facility Type:** Soft Drink Industry  
**Comments 1:**  
**Comments 2:**  
**Generator Number:**  
**Storage Tanks:**  
**HL References 1:** M.1900, M.1910, M.1920, M.1930, M.1940, M.1950M.1920, M.1948, M.1956; FIP1901-KEY,vol1;  
FIP1912-133-897,vol2; FIP1922-133-897,vol2; FIP1948-311-897; FIP1956-311-1-897  
**HL References 2:**  
**HL References 3:**

NAICS	SIC
312120	111

**Company Name**

Stubby Beverages

**Year of Operation**

c. 1948-1950



**CITY OF OTTAWA**  
**HLUI ID: \_\_679EC4**  
**AREA (Square Metres): 885.474**

Report: RPTC\_OT\_DEV0122

Run On: 23 Jul 2019 at: 12:03:52

**Study Year**  
1998

**PIN**  
040350145

**Multi-NAIC**  
Y

**Multiple Activities**  
Y

**Activity ID:** 553 **Multiple PINS:** N

**PIN Certainty:** 1 **Previous Activity ID(s) :**

**Related PINS:** 040350145

**Name:** ADD ELECTRONICS INC.

**Address:** 233 ARMSTRONG STREET, OTTAWA

**Facility Type:** Appliance, Television, Radio and Stereo Stores

**Comments 1:**

**Comments 2:**

**Generator Number:**

**Storage Tanks:**

**HL References 1:**

**HL References 2:**

**HL References 3:** 2001 Employment Survey

NAICS	SIC
443110	0

**Company Name**

ADD ELECTRONICS INC.

**Year of Operation**

c. 2001

**CITY OF OTTAWA**

HLUI ID: \_\_679EC4

AREA (Square Metres): 885.474

Report: RPTC\_OT\_DEV0122

Run On: 23 Jul 2019 at: 12:03:52

**Study Year**  
1998**PIN**  
040350145**Multi-NAIC**  
Y**Multiple Activities**  
Y

---

**Activity ID:** 7164      **Multiple PINS:** Y  
**PIN Certainty:** 2      **Previous Activity ID(s) :** 181  
**Related PINS:** 040350144  
**Name:** J.P. PORTER AND SONS CO. LIMITED  
**Address:** 5 HAMILTON AVENUE, OTTAWA  
**Facility Type:** Other Wood Industries  
**Comments 1:**  
**Comments 2:**  
**Generator Number:**  
**Storage Tanks:**  
**HL References 1:** M.1900, M.1910, M.1920, M.1930, M.1940, M.1950  
**HL References 2:**  
**HL References 3:**

NAICS	SIC
337920	259
321114	259
333519	306
321216	259
321217	259
333511	306
332510	306

**Company Name**

J.P. Porter and Sons Co. Ltd

**Year of Operation**

c. 1950



**CITY OF OTTAWA**  
**HLUI ID: \_\_679EC4**  
**AREA (Square Metres): 885.474**

Report: RPTC\_OT\_DEV0122

Run On: 23 Jul 2019 at: 12:03:52

**Study Year**  
1998

**PIN**  
040350145

**Multi-NAIC**  
Y

**Multiple Activities**  
Y

**Activity ID:** 8848 **Multiple PINS:** N

**PIN Certainty:** 1 **Previous Activity ID(s) :**

**Related PINS:** 040350145

**Name:** MILLAR DOUG PHOTOGRAPHY

**Address:** 7 HAMILTON AVENUE, OTTAWA

**Facility Type:** Photographers

**Comments 1:**

**Comments 2:**

**Generator Number:**

**Storage Tanks:**

**HL References 1:**

**HL References 2:**

**HL References 3:** 2001 Employment Survey

NAICS	SIC
541920	0

**Company Name**

MILLAR DOUG PHOTOGRAPHY

**Year of Operation**

c. 2001



**CITY OF OTTAWA****HLUI ID: \_\_679EC4****AREA (Square Metres): 885.474**

Report: RPTC\_OT\_DEV0122

Run On: 23 Jul 2019 at: 12:03:52

**Study Year**  
1998**PIN**  
040350145**Multi-NAIC**  
Y**Multiple Activities**  
Y

---

**Activity ID:** 9964      **Multiple PINS:** N

**PIN Certainty:** 2      **Previous Activity ID(s) :** 4368

**Related PINS:** 040350145

**Name:** OTTAWA SHOE CO. LIMITED

**Address:** 233 ARMSTRONG STREET, OTTAWA

**Facility Type:** Leather and Allied Products Industries

**Comments 1:** - NE corner of Armstrong & Hamilton Ave. M. 1948 - lists bottler FIP1912, FIP1922 - vacant lot

**Comments 2:**

**Generator Number:**

**Storage Tanks:**

**HL References 1:** M.1948, M.1956; FIP1912-133-897,vol2; FIP1922-133-897,vol2; FIP1948-311-897; FIP1956-311-1-897

**HL References 2:**

**HL References 3:**

NAICS	SIC
316110	171
316210	171
321999	171
316990	171
332999	171

**Company Name**

Ottawa Shoe Co. Ltd.

**Year of Operation**

c. 1956



**CITY OF OTTAWA**  
**HLUI ID: \_\_679GMK**  
**AREA (Square Metres): 5723.051**

Report: RPTC\_OT\_DEV0122  
Run On: 23 Jul 2019 at: 12:05:02

**Study Year**  
1998

**PIN**  
040350148

**Multi-NAIC**  
Y

**Multiple Activities**  
Y

---

**Activity ID:** 1671      **Multiple PINS:** Y  
**PIN Certainty:** 2      **Previous Activity ID(s) :** 226  
**Related PINS:** 040350148  
**Name:** BILL BROWNLEE SERVICE STATION  
**Address:** 380 PARKDALE AVENUE, OTTAWA  
**Facility Type:** Gasoline Service Stations  
**Comments 1:**  
**Comments 2:**  
**Generator Number:**  
**Storage Tanks:**  
**HL References 1:** M.1900, M.1910, M.1920, M.1930, M.1940, M.1950  
**HL References 2:**  
**HL References 3:**

NAICS	SIC
447190	633
811199	633
447110	633

**Company Name**

Bill Brownlee Service Station

**Year of Operation**

c. 1950



CITY OF OTTAWA  
HLUI ID: \_\_679GMK  
AREA (Square Metres): 5723.051

Report: RPTC\_OT\_DEV0122

Run On: 23 Jul 2019 at: 12:05:02

**Study Year**  
1998

**PIN**  
040350148

**Multi-NAIC**  
Y

**Multiple Activities**  
Y

**Activity ID:** 3338 **Multiple PINS:** Y  
**PIN Certainty:** 1 **Previous Activity ID(s) :** 3161  
**Related PINS:** 040350148  
**Name:** COMET CLEANERS  
**Address:** 380 PARKDALE AVENUE, OTTAWA  
**Facility Type:** Laundries and Cleaners  
**Comments 1:**  
**Comments 2:**  
**Generator Number:**  
**Storage Tanks:**  
**HL References 1:** M.1960, M.1970, M.1980  
**HL References 2:**  
**HL References 3:**

NAICS	SIC
812320	972
812310	972
812330	972
561740	972

**Company Name**

Comet Cleaners

**Year of Operation**

c. 1960



**CITY OF OTTAWA**  
**HLUI ID: \_\_679GMK**  
**AREA (Square Metres): 5723.051**

Report: RPTC\_OT\_DEV0122

Run On: 23 Jul 2019 at: 12:05:02

**Study Year**  
1998

**PIN**  
040350148

**Multi-NAIC**  
Y

**Multiple Activities**  
Y

---

**Activity ID:** 6201      **Multiple PINS:** N  
**PIN Certainty:** 1      **Previous Activity ID(s) :** 474  
**Related PINS:** 040350148  
**Name:** GOW & BAYLIS  
**Address:** 140 PARKDALE AVENUE, OTTAWA  
**Facility Type:** Lumber and Building Materials, Wholesale  
**Comments 1:** Property is the whole block bounded by Parkdale, Hamilton, Armstrong, & the laneway.  
**Comments 2:**  
**Generator Number:**  
**Storage Tanks:**  
**HL References 1:** M.1900, M.1910, M.1920, M.1930, M.1940, M.1950; FIP1901-134-1043,vol2. FIP1912-134-1043,vol2.  
FIP1922-134-1043,vol2. M.1912. M.1921.  
**HL References 2:**  
**HL References 3:**

NAICS	SIC
321911	254
416310	563
321919	251
416340	563
337110	254
321112	251
321992	254
416320	563
444120	563
321215	254
321920	251
444190	563
321111	251
444110	563

**Company Name**

Gow & Baylis

**Year of Operation**

c. 1910-1912

**CITY OF OTTAWA**

HLUI ID: \_\_679EOO

AREA (Square Metres): 569.076

Report: RPTC\_OT\_DEV0122

Run On: 23 Jul 2019 at: 12:07:01

**Study Year**  
1998**PIN**  
040350150**Multi-NAIC**  
Y**Multiple Activities**  
Y

---

**Activity ID:** 5967      **Multiple PINS:** Y  
**PIN Certainty:** 2      **Previous Activity ID(s) :** 5702  
**Related PINS:** 040350149  
**Name:** G + K AUTO SERVICE  
**Address:** WELLINGTON STREET, OTTAWA  
**Facility Type:** Gasoline Service Stations  
**Comments 1:** 1181 to 1185  
**Comments 2:**  
**Generator Number:**  
**Storage Tanks:** FIP1948, FIP1956- Three USTs in south west corner of property  
**HL References 1:** M.1949, M.1957; FIP1912-134-1043,Vol2; FIP1922-134-1043,Vol2; FIP1948-313-1043; FIP1956-313-1-1043  
**HL References 2:**  
**HL References 3:**

NAICS	SIC
447110	633
811199	633
811121	635
811112	635
811119	635
447190	633

**Company Name**

G + K Auto Service

**Year of Operation**

c. 1948-1957



**CITY OF OTTAWA**  
**HLUI ID: \_\_679EOO**  
**AREA (Square Metres): 569.076**

Report: RPTC\_OT\_DEV0122

Run On: 23 Jul 2019 at: 12:07:01

**Study Year**  
1998

**PIN**  
040350150

**Multi-NAIC**  
Y

**Multiple Activities**  
Y

**Activity ID:** 6271 **Multiple PINS:** N

**PIN Certainty:** 1 **Previous Activity ID(s) :**

**Related PINS:** 040350150

**Name:** HABITAT FURNITURE

**Address:** 1191 WELLINGTON STREET, OTTAWA

**Facility Type:** Household Furniture Stores

**Comments 1:**

**Comments 2:**

**Generator Number:**

**Storage Tanks:**

**HL References 1:**

**HL References 2:**

**HL References 3:** 2001 Employment Survey

NAICS	SIC
442110	0

**Company Name**

HABITAT FURNITURE

**Year of Operation**

c. 2001



**CITY OF OTTAWA**  
**HLUI ID: \_\_679EF3**  
**AREA (Square Metres): 996.822**

Report: RPTC\_OT\_DEV0122  
Run On: 23 Jul 2019 at: 12:08:53

**Study Year**  
1998

**PIN**  
040350149

**Multi-NAIC**  
Y

**Multiple Activities**  
Y

---

**Activity ID:** 2225      **Multiple PINS:** N  
**PIN Certainty:** 1      **Previous Activity ID(s) :** 2079  
**Related PINS:** 040350149  
**Name:** PARKDALE SUNOCO FUNFOOD  
**Address:** 390 PARKDALE AVENUE, OTTAWA  
**Facility Type:** Gasoline Service Stations  
**Comments 1:**  
**Comments 2:**  
**Generator Number:**  
**Storage Tanks:**  
**HL References 1:** M.1960, M.1970, M.1980; SC98  
**HL References 2:**  
**HL References 3:** 2005 Property Assessment

NAICS	SIC
811199	633
447190	0
447110	0
447190	633
447110	633

Company Name	Year of Operation
PARKDALE SUNOCO FUNFOOD	c. 2005
Parkdale Sunoco Service Centre and Self Serve	c. 1998
Alec's Sunoco Service Station	c. 1970
Brownlee Service Station	c. 1960
PARKDALE SUNOCO FUNFOOD	c. 2001



**CITY OF OTTAWA**  
**HLUI ID: \_\_679FAT**  
**AREA (Square Metres): 3459.828**

Report: RPTC\_OT\_DEV0122  
Run On: 23 Jul 2019 at: 12:10:05

**Study Year**  
1998

**PIN**  
040930022

**Multi-NAIC**  
Y

**Multiple Activities**  
N

**Activity ID:** 12197 **Multiple PINS:** N  
**PIN Certainty:** 1 **Previous Activity ID(s) :** 2341  
**Related PINS:** 040930023  
**Name:** SALVATION ARMY GRACE GENERAL HOSPITAL  
**Address:** 1156 WELLINGTON STREET, OTTAWA  
**Facility Type:** Hospitals  
**Comments 1:**  
**Comments 2:**  
**Generator Number:** ON0389300  
**Storage Tanks:**  
**HL References 1:** M.1900- M.1980; SC98; MOEE PCB Inventory-1995; FIP1901,vol2; FIP1912-115-875,vol2; FIP1922-115-875,vol2; FIP1948-314-875; FIP1956-314-875,vol 3., 1922-DMD-TM, 1948-DND-ASE-NTS-31G/5, 1967-1985-EMR-SMB-NTS-31G/5-7th,11th ed.  
**HL References 2:**  
**HL References 3:** 2000 PID

NAICS	SIC
221111	491
622112	861
221119	491
221121	491
221112	491
221113	491
622210	861
221122	491
493120	479
493190	479
493130	479
622111	861
622310	861
622111	0

**Company Name**

SALVATION ARMY GRACE GENERAL HOSPITAL  
Salvation Army Grace General Hospital

**Year of Operation**

c. 2000  
c. 1930-1999





**CITY OF OTTAWA**  
**HLUI ID: \_\_679EBI**  
**AREA (Square Metres): 831.080**

Report: RPTC\_OT\_DEV0122  
Run On: 23 Jul 2019 at: 12:20:29

**Study Year**  
1998

**PIN**  
040930023

**Multi-NAIC**  
Y

**Multiple Activities**  
Y

**Activity ID:** 12197 **Multiple PINS:** N  
**PIN Certainty:** 1 **Previous Activity ID(s) :** 2341  
**Related PINS:** 040930023  
**Name:** SALVATION ARMY GRACE GENERAL HOSPITAL  
**Address:** 1156 WELLINGTON STREET, OTTAWA  
**Facility Type:** Hospitals  
**Comments 1:**  
**Comments 2:**  
**Generator Number:** ON0389300  
**Storage Tanks:**  
**HL References 1:** M.1900- M.1980; SC98; MOEE PCB Inventory-1995; FIP1901,vol2; FIP1912-115-875,vol2; FIP1922-115-875,vol2; FIP1948-314-875; FIP1956-314-875,vol 3., 1922-DMD-TM, 1948-DND-ASE-NTS-31G/5, 1967-1985-EMR-SMB-NTS-31G/5-7th,11th ed.  
**HL References 2:**  
**HL References 3:** 2000 PID

NAICS	SIC
221111	491
622112	861
221119	491
221121	491
221112	491
221113	491
622210	861
221122	491
493120	479
493190	479
493130	479
622111	861
622310	861
622111	0

**Company Name**

SALVATION ARMY GRACE GENERAL HOSPITAL  
Salvation Army Grace General Hospital

**Year of Operation**

c. 2000  
c. 1930-1999



CITY OF OTTAWA  
HLUI ID: \_\_679EBI  
AREA (Square Metres): 831.080

Report: RPTC\_OT\_DEV0122

Run On: 23 Jul 2019 at: 12:20:29

Study Year  
1998

PIN  
040930023

Multi-NAIC  
Y

Multiple Activities  
Y

Activity ID: 12850 Multiple PINS: N  
PIN Certainty: 2 Previous Activity ID(s) : 1475  
Related PINS: 040930023  
Name: SUPERTEST SERVICE STATION  
Address: ROSEMOUNT AVENUE, OTTAWA  
Facility Type: Gasoline Service Stations  
Comments 1: 1940, 1950 - became a library  
Comments 2:  
Generator Number:  
Storage Tanks:  
HL References 1: M.1900, M.1910, M.1920, M.1930, M.1940, M.1950  
HL References 2:  
HL References 3:

NAICS	SIC
447190	633
811199	633
447110	633

**Company Name**

Supertest Service Station

**Year of Operation**

c. 1930

**CITY OF OTTAWA**

HLUI ID: \_\_679EBI

AREA (Square Metres): 831.080

Report: RPTC\_OT\_DEV0122

Run On: 23 Jul 2019 at: 12:20:29

**Study Year**  
1998**PIN**  
040930023**Multi-NAIC**  
Y**Multiple Activities**  
Y

---

**Activity ID:** 361      **Multiple PINS:** Y

**PIN Certainty:** 1      **Previous Activity ID(s) :** 3017

**Related PINS:** 040930021

**Name:** ARTHUR R. WRIGHT

**Address:** WELLINGTON STREET, OTTAWA

**Facility Type:** Motor Vehicle Repair Shops

**Comments 1:** M. 1930 - lists as Supertest Petroleum Corp. Station D at # 1132-1134 M. 1948 - lists Robert A. Wright  
M. 1955 - lists Wright & Mulligan

**Comments 2:** 1124 to 1134

**Generator Number:**

**Storage Tanks:** 3 UST - gasoline

**HL References 1:** M.1900, M.1910, M.1920, M.1930, M.1940, M.1948, M.1950, M.1955, M.1960, M.1970, M.1980; FIP1901,vol2;  
FIP1912-115-876,vol2; FIP1922-115-876,vol2; FIP1948-314-876; FIP1956-314-876,vol 3

**HL References 2:**

**HL References 3:**

NAICS	SIC
811112	635
811199	633
811119	635
447190	633
811121	635
447110	633

**Company Name**

Supertest Petroleum Corp. Station "D"

Wright & Mulligan Service Station

Arthur R. Wright

**Year of Operation**

c. 1930

c. 1948-1956

c. 1940-1960

**CITY OF OTTAWA**

HLUI ID: \_\_679FUZ

AREA (Square Metres): 1778.437

Report: RPTC\_OT\_DEV0122

Run On: 23 Jul 2019 at: 12:22:47

**Study Year**  
1998**PIN**  
040930030**Multi-NAIC**  
N**Multiple Activities**  
N**Activity ID:** 8970**Multiple PINS:** N**PIN Certainty:** 1**Previous Activity ID(s) :** 1257**Related PINS:** 040930030**Name:** MORGAN W. I.**Address:** 37 ROSEMOUNT AVENUE, OTTAWA**Facility Type:** Plumbing, Heating and Air Conditioning, Mechanical Work**Comments 1:** - also listed as # 37A**Comments 2:****Generator Number:****Storage Tanks:****HL References 1:** M.1900, M.1910, M.1920, M.1930, M.1940, M.1949, M.1950, M.1955, M.1957, M.1960, M.1970, M.1980;  
FIP1912-116-849A,Vol2; FIP1922-116-849A,Vol2; FIP1948-315-849A; FIP1956-315-849A,vol 3**HL References 2:****HL References 3:**

NAICS	SIC
238220	424

**Company Name**

Morgan W. I.

W. Morgan and Son Sheet Metal

**Year of Operation**

c. 1940-1956

c. 1957-1960



CITY OF OTTAWA

HLUI ID: \_\_679B4E

AREA (Square Metres): 893.738

Report: RPTC\_OT\_DEV0122

Run On: 23 Jul 2019 at: 12:24:02

Study Year  
2005

PIN  
040930028

Multi-NAIC  
N

Multiple Activities  
N

Activity ID: 11649 Multiple PINS: N

PIN Certainty: 1 Previous Activity ID(s) :

Related PINS: 040930028

Name: RICHMOND TECHNICAL SERVICES

Address: 11 ROSEMOUNT AVENUE, OTTAWA

Facility Type: Medical and Other Health Laboratories

Comments 1: ROSEMOUNT X-RAY & ULTRASOUND CLINIC, SUITE 302

Comments 2:

Generator Number: ON0869120

Storage Tanks:

HL References 1:

HL References 2:

HL References 3: 2003 PID

NAICS SIC

621510 0

Company Name

RICHMOND TECHNICAL SERVICES

Year of Operation

c. 2003

**CITY OF OTTAWA**

HLUI ID: \_\_670H28

AREA (Square Metres): 526.891

Report: RPTC\_OT\_DEV0122

Run On: 23 Jul 2019 at: 12:24:58

**Study Year**  
1998**PIN**  
040930021**Multi-NAIC**  
Y**Multiple Activities**  
N

---

**Activity ID:** 361 **Multiple PINS:** Y

**PIN Certainty:** 1 **Previous Activity ID(s) :** 3017

**Related PINS:** 040930021

**Name:** ARTHUR R. WRIGHT

**Address:** WELLINGTON STREET, OTTAWA

**Facility Type:** Motor Vehicle Repair Shops

**Comments 1:** M. 1930 - lists as Supertest Petroleum Corp. Station D at # 1132-1134 M. 1948 - lists Robert A. Wright  
M. 1955 - lists Wright & Mulligan

**Comments 2:** 1124 to 1134

**Generator Number:**

**Storage Tanks:** 3 UST - gasoline

**HL References 1:** M.1900, M.1910, M.1920, M.1930, M.1940, M.1948, M.1950, M.1955, M.1960, M.1970, M.1980; FIP1901,vol2;  
FIP1912-115-876,vol2; FIP1922-115-876,vol2; FIP1948-314-876; FIP1956-314-876,vol 3

**HL References 2:**

**HL References 3:**

NAICS	SIC
811112	635
811199	633
811119	635
447190	633
811121	635
447110	633

**Company Name**

Supertest Petroleum Corp. Station "D"

Wright & Mulligan Service Station

Arthur R. Wright

**Year of Operation**

c. 1930

c. 1948-1956

c. 1940-1960



**CITY OF OTTAWA**  
**HLUI ID: \_\_679FM9**  
**AREA (Square Metres): 1347.834**

Report: RPTC\_OT\_DEV0122  
Run On: 23 Jul 2019 at: 12:26:01

**Study Year**  
1998

**PIN**  
040930038

**Multi-NAIC**  
Y

**Multiple Activities**  
Y

---

**Activity ID:** 2510      **Multiple PINS:** N  
**PIN Certainty:** 1      **Previous Activity ID(s) :** 114, 5057  
**Related PINS:** 040930038  
**Name:** BYBLOS DRY CLEANERS  
**Address:** 1104 WELLINGTON STREET, OTTAWA  
**Facility Type:** Laundries and Cleaners  
**Comments 1:**  
**Comments 2:**  
**Generator Number:** ON2184900  
**Storage Tanks:**  
**HL References 1:** M.1900, M.1910, M.1920, M.1930, M.1940, M.1950; SC98  
**HL References 2:**  
**HL References 3:** 2000 PID

NAICS	SIC
812320	972
812320	0
812330	972
561740	972
812310	972

Company Name	Year of Operation
Byblos Dry Cleaners	c. 1998
Star Cleaners and Dyers	c. 1950+
BYBLOS DRY CLEANERS	c. 2000



**CITY OF OTTAWA**  
**HLUI ID: \_\_679FM9**  
**AREA (Square Metres): 1347.834**

Report: RPTC\_OT\_DEV0122

Run On: 23 Jul 2019 at: 12:26:01

**Study Year**  
1998

**PIN**  
040930038

**Multi-NAIC**  
Y

**Multiple Activities**  
Y

---

**Activity ID:** 6308      **Multiple PINS:** N  
**PIN Certainty:** 2      **Previous Activity ID(s) :** 598  
**Related PINS:** 040930038  
**Name:** GENESOVE PRESS  
**Address:** 1100 WELLINGTON STREET, OTTAWA  
**Facility Type:** Commercial Printing Industries  
**Comments 1:**  
**Comments 2:**  
**Generator Number:**  
**Storage Tanks:**  
**HL References 1:** FIP1948-315-849A. FIP1956-315-849A.FIP1922-116-849A. FIP1912-116-849A,vol2. M.1949.  
**HL References 2:**  
**HL References 3:**

NAICS	SIC
323114	281
323116	281
323115	281
323119	281

**Company Name**  
Genesove Press

**Year of Operation**  
c. 1948





**CITY OF OTTAWA**  
**HLUI ID: \_\_679FM9**  
**AREA (Square Metres): 1347.834**

Report: RPTC\_OT\_DEV0122

Run On: 23 Jul 2019 at: 12:26:01

**Study Year**  
1998

**PIN**  
040930038

**Multi-NAIC**  
Y

**Multiple Activities**  
Y

---

**Activity ID:** 7370      **Multiple PINS:** Y  
**PIN Certainty:** 2      **Previous Activity ID(s) :** 2050  
**Related PINS:** 040930038  
**Name:** JAMES MCCREA  
**Address:** SHERBROOKE AVENUE, OTTAWA  
**Facility Type:** Other Transportation Equipment Industries  
**Comments 1:**  
**Comments 2:**  
**Generator Number:**  
**Storage Tanks:**  
**HL References 1:** M.1900, M.1910, M.1920, M.1930, M.1940, M.1950  
**HL References 2:**  
**HL References 3:**

NAICS	SIC
336990	329

**Company Name**

James McCrea

**Year of Operation**

c. 1910



**CITY OF OTTAWA**  
**HLUI ID: \_\_679C80**  
**AREA (Square Metres): 272.899**

Report: RPTC\_OT\_DEV0122  
Run On: 23 Jul 2019 at: 12:27:31

**Study Year**  
1998

**PIN**  
040930039

**Multi-NAIC**  
N

**Multiple Activities**  
N

---

**Activity ID:** 7370      **Multiple PINS:** Y  
**PIN Certainty:** 2      **Previous Activity ID(s) :** 2050  
**Related PINS:** 040930038  
**Name:** JAMES MCCREA  
**Address:** SHERBROOKE AVENUE, OTTAWA  
**Facility Type:** Other Transportation Equipment Industries  
**Comments 1:**  
**Comments 2:**  
**Generator Number:**  
**Storage Tanks:**  
**HL References 1:** M.1900, M.1910, M.1920, M.1930, M.1940, M.1950  
**HL References 2:**  
**HL References 3:**

NAICS	SIC
336990	329

**Company Name**

James McCrea

**Year of Operation**

c. 1910

**CITY OF OTTAWA**

HLUI ID: \_\_679E3L

AREA (Square Metres): 673.089

Report: RPTC\_OT\_DEV0122

Run On: 23 Jul 2019 at: 12:28:28

**Study Year**  
1998**PIN**  
040930085**Multi-NAIC**  
Y**Multiple Activities**  
N

---

**Activity ID:** 10916      **Multiple PINS:** N

**PIN Certainty:** 2      **Previous Activity ID(s) :** 1429

**Related PINS:** 040930085

**Name:** PARFIELD OIL LIMITED

**Address:** WELLINGTON STREET, OTTAWA

**Facility Type:** Gasoline Service Stations

**Comments 1:** West End Vulcanizing Tire Shop listed as 1094 Wellington in M.1930 & M.1940

**Comments 2:** 1092 - 1096

**Generator Number:**

**Storage Tanks:** FIP1948, FIP1956 -Two USTs located on north west corner of property

**HL References 1:** M.1900, M.1910, M.1920, M.1930, M.1940, M.1949, M.1950, M.1955, M.1957, M.1960, M.1970, M.1980; FIP1912-116-849B,Vol2; FIP1922-116-849B,Vol2; FIP1948-315-849B; FIP1956-315-849B,vol3.

**HL References 2:**

**HL References 3:**

NAICS	SIC
447190	633
811199	633
811121	635
811112	635
488410	639
811119	635
447110	633

**Company Name**

Parfield Oil Ltd.

Gordon Pantalone Service Station/British American Oil Co. Ltd.

West End Vulcanizing Tire Shop

**Year of Operation**

c. 1940

c. 1949-1960

c. 1930-1940



**CITY OF OTTAWA**  
**HLUI ID: \_\_679CQ1**  
**AREA (Square Metres): 160.535**

Report: RPTC\_OT\_DEV0122  
Run On: 23 Jul 2019 at: 12:29:40

**Study Year**  
1998

**PIN**  
040930088

**Multi-NAIC**  
Y

**Multiple Activities**  
N

---

**Activity ID:** 10246      **Multiple PINS:** Y  
**PIN Certainty:** 1      **Previous Activity ID(s) :** 2340  
**Related PINS:** 040930087  
**Name:** PALERMO BAKERY  
**Address:** WELLINGTON STREET, OTTAWA  
**Facility Type:** Bakery Products Industries  
**Comments 1:** 1068 - 1076  
**Comments 2:**  
**Generator Number:**  
**Storage Tanks:**  
**HL References 1:** M.1960, M.1970, M.1980  
**HL References 2:**  
**HL References 3:**

NAICS	SIC
311814	107
311830	107
311821	107

**Company Name**

Palermo Bakery

**Year of Operation**

c. 1970-1980



**CITY OF OTTAWA**  
**HLUI ID: \_\_679CX3**  
**AREA (Square Metres): 208.323**

Report: RPTC\_OT\_DEV0122  
Run On: 23 Jul 2019 at: 12:30:23

**Study Year**  
1998

**PIN**  
040930087

**Multi-NAIC**  
Y

**Multiple Activities**  
N

---

**Activity ID:** 10246      **Multiple PINS:** Y  
**PIN Certainty:** 1      **Previous Activity ID(s) :** 2340  
**Related PINS:** 040930087  
**Name:** PALERMO BAKERY  
**Address:** WELLINGTON STREET, OTTAWA  
**Facility Type:** Bakery Products Industries  
**Comments 1:** 1068 - 1076  
**Comments 2:**  
**Generator Number:**  
**Storage Tanks:**  
**HL References 1:** M.1960, M.1970, M.1980  
**HL References 2:**  
**HL References 3:**

NAICS	SIC
311814	107
311830	107
311821	107

**Company Name**

Palermo Bakery

**Year of Operation**

c. 1970-1980



**CITY OF OTTAWA**  
**HLUI ID: \_\_679BBM**  
**AREA (Square Metres): 1547.613**

Report: RPTC\_OT\_DEV0122  
Run On: 23 Jul 2019 at: 12:55:54

**Study Year**  
2005

**PIN**  
040930219

**Multi-NAIC**  
N

**Multiple Activities**  
N

**Activity ID:** 3424 **Multiple PINS:** N

**PIN Certainty:** 1 **Previous Activity ID(s) :**

**Related PINS:** 040930219

**Name:** CONSEIL DES ECOLES CATH

**Address:** 19 MELROSE AVENUE, OTTAWA

**Facility Type:** Elementary and Secondary Education

**Comments 1:**

**Comments 2:**

**Generator Number:**

**Storage Tanks:**

**HL References 1:**

**HL References 2:**

**HL References 3:** 2005 Property Assessment

NAICS	SIC
611110	0

**Company Name**

**Year of Operation**

ECOLE SAINT-FRANCOIS D'ASSISE	c. 2001
CONSEIL DES ECOLES CATH	c. 2005
ECOLE SAINT-FRANCOIS D'ASSISE	c. 2005
ECOLE SAINT-FRANCOIS D'ASSISE	c. 2000



CITY OF OTTAWA

HLUI ID: \_\_679AC7

AREA (Square Metres): 3671.206

Report: RPTC\_OT\_DEV0122

Run On: 23 Jul 2019 at: 12:56:53

Study Year

1998

2005

PIN

040930151

040930219

Multi-NAIC

Y

N

Multiple Activities

N

N

Activity ID: 3424 Multiple PINS: N

PIN Certainty: 1 Previous Activity ID(s) :

Related PINS: 040930219

Name: CONSEIL DES ECOLES CATH

Address: 19 MELROSE AVENUE, OTTAWA

Facility Type: Elementary and Secondary Education

Comments 1:

Comments 2:

Generator Number:

Storage Tanks:

HL References 1:

HL References 2:

HL References 3: 2005 Property Assessment

NAICS SIC

611110 0

Company Name

Year of Operation

ECOLE SAINT-FRANCOIS D'ASSISE c. 2001

CONSEIL DES ECOLES CATH c. 2005

ECOLE SAINT-FRANCOIS D'ASSISE c. 2005

ECOLE SAINT-FRANCOIS D'ASSISE c. 2000



**CITY OF OTTAWA**  
**HLUI ID: \_\_679AC7**  
**AREA (Square Metres): 3671.206**

Report: RPTC\_OT\_DEV0122  
Run On: 23 Jul 2019 at: 12:56:53

Study Year	PIN	Multi-NAIC	Multiple Activities
1998	040930151	Y	N
2005	040930219	N	N

---

**Activity ID:** 533                      **Multiple PINS:** Y  
**PIN Certainty:** 2                      **Previous Activity ID(s) :** 2499  
**Related PINS:** 040930108  
**Name:** ADANAC WOODCRAFT  
**Address:** 1 DUHAMEL STREET, OTTAWA  
**Facility Type:** Sash, Door and Other Millwork Industries  
**Comments 1:**  
**Comments 2:**  
**Generator Number:**  
**Storage Tanks:**  
**HL References 1:** M.1960, M.1970, M.1980  
**HL References 2:**  
**HL References 3:**

NAICS	SIC
321215	254
321911	254
321992	254
337110	254

Company Name	Year of Operation
Adanac Woodcraft	c. 1960



**CITY OF OTTAWA**

HLUI ID: \_\_679AC6

AREA (Square Metres): 257.736

Report: RPTC\_OT\_DEV0122

Run On: 23 Jul 2019 at: 12:57:51

**Study Year**

1998

2005

**PIN**

040930108

040930219

**Multi-NAIC**

Y

N

**Multiple Activities**

N

N

**Activity ID:** 3424 **Multiple PINS:** N**PIN Certainty:** 1 **Previous Activity ID(s) :****Related PINS:** 040930219**Name:** CONSEIL DES ECOLES CATH**Address:** 19 MELROSE AVENUE, OTTAWA**Facility Type:** Elementary and Secondary Education**Comments 1:****Comments 2:****Generator Number:****Storage Tanks:****HL References 1:****HL References 2:****HL References 3:** 2005 Property Assessment**NAICS****SIC**

611110

0

**Company Name****Year of Operation**

ECOLE SAINT-FRANCOIS D'ASSISE

c. 2001

CONSEIL DES ECOLES CATH

c. 2005

ECOLE SAINT-FRANCOIS D'ASSISE

c. 2005

ECOLE SAINT-FRANCOIS D'ASSISE

c. 2000



**CITY OF OTTAWA**  
**HLUI ID: \_\_679AC6**  
**AREA (Square Metres): 257.736**

Report: RPTC\_OT\_DEV0122

Run On: 23 Jul 2019 at: 12:57:51

Study Year	PIN	Multi-NAIC	Multiple Activities
1998	040930108	Y	N
2005	040930219	N	N

---

**Activity ID:** 533                      **Multiple PINS:** Y

**PIN Certainty:** 2                      **Previous Activity ID(s) :** 2499

**Related PINS:** 040930108

**Name:** ADANAC WOODCRAFT

**Address:** 1 DUHAMEL STREET, OTTAWA

**Facility Type:** Sash, Door and Other Millwork Industries

**Comments 1:**

**Comments 2:**

**Generator Number:**

**Storage Tanks:**

**HL References 1:** M.1960, M.1970, M.1980

**HL References 2:**

**HL References 3:**

NAICS	SIC
321215	254
321911	254
321992	254
337110	254

Company Name	Year of Operation
Adanac Woodcraft	c. 1960



April 4, 2019

VIA FACSIMILE:  
416-314-4285

FOI Manager  
Freedom of Information & Protection of Privacy Office  
Ontario Ministry of the Environment  
12th Floor, 40 St. Clair Avenue West  
Toronto, Ontario M4V 1M2

Re: OTT-00252997-A0     **File Review Request**  
   **177 & 179 Armstrong Street, Ottawa, Ontario**

Dear Sir or Madam:

I am sending a Freedom of Information Request to you for 177 & 179 Armstrong Street, Ottawa, Ontario. We are conducting an environmental site assessment and require any environmental concerns.

If possible, we would appreciate receiving the documentation by email ([kathy.radisch@exp.com](mailto:kathy.radisch@exp.com)) and by mail. If you have any questions, or require any further information, please do not hesitate to contact the undersigned at 613-688-1891, ext. 3296.

Yours truly,  
**exp Services Inc.**

A handwritten signature in blue ink that reads "Kathy Radisch". The signature is fluid and cursive, with the first name "Kathy" and last name "Radisch" clearly distinguishable.

Kathy Radisch  
Administrative Assistant  
Earth & Environment

Enclosures:    FOI Form  
                     Credit Card Payment Form

*EXP Services Inc.*

*McCormick Park Developments Inc.*

*Phase One Environmental Site Assessment*

*177 Armstrong Street and 268 Carruthers Avenue, Ottawa, Ontario*

*OTT-00252997-B0*

*September 3, 2019*

## **Appendix D: EcoLog ERIS Report**



**ERIS**  
ENVIRONMENTAL RISK INFORMATION SERVICES



# DATABASE **REPORT**

<b>Project Property:</b>	<i>O.Reg. PIESA 177 &amp; 179 Armstrong Avenue Ottawa ON K1Y 2W2</i>
<b>Project No:</b>	<i>OTT-00252997-B0</i>
<b>Report Type:</b>	<i>Standard Report</i>
<b>Order No:</b>	<i>20190624121</i>
<b>Requested by:</b>	<i>exp Services Inc.</i>
<b>Date Completed:</b>	<i>July 2, 2019</i>

# Table of Contents

Table of Contents.....	2
Executive Summary.....	3
Executive Summary: Report Summary.....	4
Executive Summary: Site Report Summary - Project Property.....	6
Executive Summary: Site Report Summary - Surrounding Properties.....	7
Executive Summary: Summary By Data Source.....	25
Map.....	49
Aerial.....	50
Topographic Map.....	51
Detail Report.....	52
Unplottable Summary.....	200
Unplottable Report.....	203
Appendix: Database Descriptions.....	231
Definitions.....	240

## **Notice: IMPORTANT LIMITATIONS and YOUR LIABILITY**

**Reliance on information in Report:** This report DOES NOT replace a full Phase I Environmental Site Assessment but is solely intended to be used as a database review of environmental records.

**License for use of information in Report:** No page of this report can be used without this cover page, this notice and the project property identifier. The information in Report(s) may not be modified or re-sold.

**Your Liability for misuse:** Using this Service and/or its reports in a manner contrary to this Notice or your agreement will be in breach of copyright and contract and ERIS may obtain damages for such mis-use, including damages caused to third parties, and gives ERIS the right to terminate your account, rescind your license to any previous reports and to bar you from future use of the Service.

**No warranty of Accuracy or Liability for ERIS:** The information contained in this report has been produced by ERIS Information Limited Partnership ("ERIS") using various sources of information, including information provided by Federal and Provincial government departments. The report applies only to the address and up to the date specified on the cover of this report, and any alterations or deviation from this description will require a new report. This report and the data contained herein does not purport to be and does not constitute a guarantee of the accuracy of the information contained herein and does not constitute a legal opinion nor medical advice. Although ERIS has endeavored to present you with information that is accurate, ERIS disclaims, any and all liability for any errors, omissions, or inaccuracies in such information and data, whether attributable to inadvertence, negligence or otherwise, and for any consequences arising therefrom. Liability on the part of ERIS is limited to the monetary value paid for this report.

**Trademark and Copyright:** You may not use the ERIS trademarks or attribute any work to ERIS other than as outlined above. This Service and Report(s) are protected by copyright owned by ERIS Information Limited Partnership. Copyright in data used in the Service or Report(s) (the "Data") is owned by ERIS or its licensors. The Service, Report(s) and Data may not be copied or reproduced in whole or in any substantial part without prior written consent of ERIS.

# Executive Summary

## **Property Information:**

**Project Property:** O.Reg. PIESA  
177 & 179 Armstrong Avenue Ottawa ON K1Y 2W2

**Project No:** OTT-00252997-B0

## **Coordinates:**

**Latitude:** 45.402935  
**Longitude:** -75.727674  
**UTM Northing:** 5,027,970.42  
**UTM Easting:** 443,051.54  
**UTM Zone:** UTM Zone 18T

**Elevation:** 203 FT  
61.88 M

## **Order Information:**

**Order No:** 20190624121  
**Date Requested:** June 24, 2019  
**Requested by:** exp Services Inc.  
**Report Type:** Standard Report

## **Historical/Products:**

**City Directory Search** CD - Subject Site plus 250m Radius  
**Insurance Products** Fire Insurance Maps/Inspection Reports/Site Plans

## Executive Summary: Report Summary

<b>Database</b>	<b>Name</b>	<b>Searched</b>	<b>Project Property</b>	<b>Within 0.25 km</b>	<b>Total</b>
AAGR	Abandoned Aggregate Inventory	Y	0	0	0
AGR	Aggregate Inventory	Y	0	0	0
AMIS	Abandoned Mine Information System	Y	0	0	0
ANDR	Anderson's Waste Disposal Sites	Y	0	0	0
AUWR	Automobile Wrecking & Supplies	Y	0	0	0
BORE	Borehole	Y	0	1	1
CA	Certificates of Approval	Y	0	20	20
CDRY	Dry Cleaning Facilities	Y	0	0	0
CFOT	Commercial Fuel Oil Tanks	Y	0	0	0
CHEM	Chemical Register	Y	0	0	0
CNG	Compressed Natural Gas Stations	Y	0	0	0
COAL	Inventory of Coal Gasification Plants and Coal Tar Sites	Y	0	0	0
CONV	Compliance and Convictions	Y	0	0	0
CPU	Certificates of Property Use	Y	0	0	0
DRL	Drill Hole Database	Y	0	0	0
EASR	Environmental Activity and Sector Registry	Y	0	0	0
EBR	Environmental Registry	Y	0	1	1
ECA	Environmental Compliance Approval	Y	0	9	9
EEM	Environmental Effects Monitoring	Y	0	0	0
EHS	ERIS Historical Searches	Y	1	34	35
EIIS	Environmental Issues Inventory System	Y	0	0	0
EMHE	Emergency Management Historical Event	Y	0	0	0
EPAR	Environmental Penalty Annual Report	Y	0	0	0
EXP	List of TSSA Expired Facilities	Y	0	8	8
FCON	Federal Convictions	Y	0	0	0
FCS	Contaminated Sites on Federal Land	Y	0	0	0
FOFT	Fisheries & Oceans Fuel Tanks	Y	0	0	0
FST	Fuel Storage Tank	Y	0	2	2
FSTH	Fuel Storage Tank - Historic	Y	0	1	1
GEN	Ontario Regulation 347 Waste Generators Summary	Y	0	68	68
GHG	Greenhouse Gas Emissions from Large Facilities	Y	0	0	0
HINC	TSSA Historic Incidents	Y	0	2	2
IAFT	Indian & Northern Affairs Fuel Tanks	Y	0	0	0
INC	TSSA Incidents	Y	0	2	2
LIMO	Landfill Inventory Management Ontario	Y	0	0	0
MINE	Canadian Mine Locations	Y	0	0	0



<i>Database</i>	<i>Name</i>	<i>Searched</i>	<i>Project Property</i>	<i>Within 0.25 km</i>	<i>Total</i>
MNR	Mineral Occurrences	Y	0	0	0
NATE	National Analysis of Trends in Emergencies System (NATES)	Y	0	0	0
NCPL	Non-Compliance Reports	Y	0	0	0
NDFT	National Defense & Canadian Forces Fuel Tanks	Y	0	0	0
NDSP	National Defense & Canadian Forces Spills	Y	0	0	0
NDWD	National Defence & Canadian Forces Waste Disposal Sites	Y	0	0	0
NEBI	National Energy Board Pipeline Incidents	Y	0	0	0
NEBP	National Energy Board Wells	Y	0	0	0
NEES	National Environmental Emergencies System (NEES)	Y	0	0	0
NPCB	National PCB Inventory	Y	0	3	3
NPRI	National Pollutant Release Inventory	Y	0	0	0
OGWE	Oil and Gas Wells	Y	0	0	0
OOGW	Ontario Oil and Gas Wells	Y	0	0	0
OPCB	Inventory of PCB Storage Sites	Y	0	4	4
ORD	Orders	Y	0	0	0
PAP	Canadian Pulp and Paper	Y	0	0	0
PCFT	Parks Canada Fuel Storage Tanks	Y	0	0	0
PES	Pesticide Register	Y	0	6	6
PINC	TSSA Pipeline Incidents	Y	0	7	7
PRT	Private and Retail Fuel Storage Tanks	Y	0	3	3
PTTW	Permit to Take Water	Y	0	1	1
REC	Ontario Regulation 347 Waste Receivers Summary	Y	0	0	0
RSC	Record of Site Condition	Y	0	1	1
RST	Retail Fuel Storage Tanks	Y	0	2	2
SCT	Scott's Manufacturing Directory	Y	0	7	7
SPL	Ontario Spills	Y	0	22	22
SRDS	Wastewater Discharger Registration Database	Y	0	0	0
TANK	Anderson's Storage Tanks	Y	0	0	0
TCFT	Transport Canada Fuel Storage Tanks	Y	0	0	0
VAR	TSSA Variances for Abandonment of Underground Storage Tanks	Y	0	0	0
WDS	Waste Disposal Sites - MOE CA Inventory	Y	0	0	0
WDSH	Waste Disposal Sites - MOE 1991 Historical Approval Inventory	Y	0	0	0
WWIS	Water Well Information System	Y	0	24	24
<b>Total:</b>			1	228	229

## Executive Summary: Site Report Summary - Project Property

<i>Map Key</i>	<i>DB</i>	<i>Company/Site Name</i>	<i>Address</i>	<i>Dir/Dist (m)</i>	<i>Elev diff (m)</i>	<i>Page Number</i>
<a href="#">1</a>	EHS		177 Armstrong Ottawa ON	-/0.0	0.00	<a href="#">52</a>

## Executive Summary: Site Report Summary - Surrounding Properties

<b>Map Key</b>	<b>DB</b>	<b>Company/Site Name</b>	<b>Address</b>	<b>Dir/Dist (m)</b>	<b>Elev Diff (m)</b>	<b>Page Number</b>
<a href="#"><u>2</u></a>	WWIS		OTTAWA ON <i>Well ID:</i> 7198934	SW/7.9	0.00	<a href="#"><u>52</u></a>
<a href="#"><u>3</u></a>	WWIS		OTTAWA ON <i>Well ID:</i> 7198935	SSE/9.5	0.00	<a href="#"><u>55</u></a>
<a href="#"><u>4</u></a>	PINC		276 CARRUTHERS AVE, OTTAWA ON	ENE/21.8	0.00	<a href="#"><u>58</u></a>
<a href="#"><u>4</u></a>	SPL		276 Carruthers Ave Ottawa ON	ENE/21.8	0.00	<a href="#"><u>58</u></a>
<a href="#"><u>5</u></a>	SPL	City of Ottawa	329 Hinchey St Ottawa ON	NW/42.5	0.00	<a href="#"><u>59</u></a>
<a href="#"><u>6</u></a>	GEN	OTTAWA UPHOLSTERY	1 MCCORMICK STREET OTTAWA ON K1Y 1M4	S/44.5	1.00	<a href="#"><u>59</u></a>
<a href="#"><u>6</u></a>	GEN	OTTAWA UPHOLSTERY INC	1 MCCORMICK STREET OTTAWA ON K1Y 1M4	S/44.5	1.00	<a href="#"><u>59</u></a>
<a href="#"><u>7</u></a>	EHS		258 Carruthers Ave Ottawa ON K1Y1N9	N/45.2	0.00	<a href="#"><u>60</u></a>
<a href="#"><u>8</u></a>	CA	OTTAWA CITY - PARKDALE AVE./SPENCER ST.	OXFORD ST./HINCHEY ST. OTTAWA CITY ON	WNW/61.2	0.00	<a href="#"><u>60</u></a>
<a href="#"><u>9</u></a>	SPL		1 Grant Street Ottawa ON K1Y 2W8	S/73.1	1.00	<a href="#"><u>60</u></a>
<a href="#"><u>10</u></a>	PES	HOLISTECH PEST CONTROL INC.	5 GRANT ST.; APT. #2 OTTAWA ON K1Y 2W8	S/81.6	1.00	<a href="#"><u>61</u></a>
<a href="#"><u>11</u></a>	CA		Grant Street and McCormick Avenue Ottawa ON	SSE/88.0	1.00	<a href="#"><u>61</u></a>

<b>Map Key</b>	<b>DB</b>	<b>Company/Site Name</b>	<b>Address</b>	<b>Dir/Dist (m)</b>	<b>Elev Diff (m)</b>	<b>Page Number</b>
<a href="#">11</a>	ECA	City of Ottawa	Grant Street and McCormick Avenue Ottawa ON K1V 6A6	SSE/88.0	1.00	<a href="#">61</a>
<a href="#">12</a>	SPL	S. 21	124 Stirling Ave Ottawa ON K1Y 1R3	E/91.3	0.00	<a href="#">62</a>
<a href="#">13</a>	WWIS		OTTAWA ON <b>Well ID: 7296559</b>	SSE/99.5	1.00	<a href="#">62</a>
<a href="#">14</a>	SPL	PRIVATE OWNER	243 CARRUTHERS, OUTSIDE STOVE OIL TANK STORAGE TANK/BARREL OTTAWA CITY ON K1Y 1N8	N/105.2	-0.69	<a href="#">65</a>
<a href="#">15</a>	SPL	Enbridge Gas Distribution Inc.	305 Hinchey Ave. Ottawa ON	NNW/107.4	0.00	<a href="#">65</a>
<a href="#">16</a>	GEN	BETTY BRITE CLEANERS	1119 WELLINGTON STREET C/O 218 LAURIER AVENUE EAST OTTAWA ON K1Y 2Y6	ESE/117.4	1.00	<a href="#">66</a>
<a href="#">16</a>	GEN	BETTY BRITE CLEANERS(OUT OF BUSINESS)	1119 WELLINGTON STREET C/O 218 LAURIER AVENUE EAST OTTAWA ON K1Y 2Y6	ESE/117.4	1.00	<a href="#">66</a>
<a href="#">16</a>	GEN	BETTY BRITE CLEANERS 05- 119	1119 WELLINGTON STREET C/O 218 LAURIER AVENUE EAST OTTAWA ON K1Y 2Y6	ESE/117.4	1.00	<a href="#">66</a>
<a href="#">16</a>	GEN	BETTY BRITE CLEANERS (OUT OF BUSINESS)	1119 WELLINGTON STREET OTTAWA ON K1Y 2Y6	ESE/117.4	1.00	<a href="#">67</a>
<a href="#">16</a>	GEN	BELANGER CLEANERS	DANLAM HOLDINGS INC. 1119 WELLINGTON STREET OTTAWA ON K1Y 2Y6	ESE/117.4	1.00	<a href="#">67</a>
<a href="#">16</a>	GEN	BELANGER CLEANERS (OUT OF BUS)	DANLAM HOLDINGS INC. 1119 WELLINGTON STREET OTTAWA ON K1Y 2Y6	ESE/117.4	1.00	<a href="#">67</a>
<a href="#">16</a>	GEN	BELANGER CLEANERS (OUT OF BUS) 05-284	DANLAM HOLDINGS INC. 1119 WELLINGTON STREET OTTAWA ON K1Y 2Y6	ESE/117.4	1.00	<a href="#">68</a>

<b>Map Key</b>	<b>DB</b>	<b>Company/Site Name</b>	<b>Address</b>	<b>Dir/Dist (m)</b>	<b>Elev Diff (m)</b>	<b>Page Number</b>
<a href="#">16</a>	INC		1119A WELLINGTON STREET, OTTAWA ON	ESE/117.4	1.00	<a href="#">68</a>
<a href="#">17</a>	EHS		1145 Wellington St W Ottawa ON K1Y2Y9	S/120.8	1.25	<a href="#">69</a>
<a href="#">17</a>	SPL		@ McCormick St. Ottawa ON K1Y 2Y9	S/120.8	1.25	<a href="#">69</a>
<a href="#">18</a>	WWIS		OTTAWA ON <b>Well ID:</b> 7296560	S/122.9	1.07	<a href="#">69</a>
<a href="#">19</a>	WWIS		OTTAWA ON <b>Well ID:</b> 7044709	SSW/124.6	1.00	<a href="#">72</a>
<a href="#">20</a>	CA	R.M. OF OTTAWA-CARLETON	PINEHURST AVE./OXFORD ST. OTTAWA ON	W/127.1	0.00	<a href="#">75</a>
<a href="#">21</a>	CA	OTTAWA CITY	ROSEMOUNT AVE./WELLINGTON ST. OTTAWA CITY ON	SE/130.6	2.00	<a href="#">75</a>
<a href="#">21</a>	CA	OTTAWA CITY	ROSEMOUNT AVE./WELLINGTON ST. OTTAWA CITY ON	SE/130.6	2.00	<a href="#">76</a>
<a href="#">21</a>	PINC		ROSEMOUNT AVE & WELLINGTON ST , OTTAWA ON	SE/130.6	2.00	<a href="#">76</a>
<a href="#">21</a>	SPL	Enbridge Gas Distribution Inc.	Rosemount & Wellington Ottawa ON	SE/130.6	2.00	<a href="#">76</a>
<a href="#">22</a>	CA	R.M. OF OTTAWA-CARLETON	CARRUTHERS AVE/WELLINGTON ST. OTTAWA CITY ON	SE/132.2	1.31	<a href="#">77</a>
<a href="#">22</a>	CA	OTTAWA CITY	CARRUTHERS AVE./WELLINGTON ST. OTTAWA CITY ON	SE/132.2	1.31	<a href="#">77</a>
<a href="#">23</a>	EHS		87 Stirling Avenue Ottawa ON K1Y 1P9	NE/139.2	-1.00	<a href="#">78</a>

<b>Map Key</b>	<b>DB</b>	<b>Company/Site Name</b>	<b>Address</b>	<b>Dir/Dist (m)</b>	<b>Elev Diff (m)</b>	<b>Page Number</b>
<a href="#"><u>24</u></a>	WWIS		ON <b>Well ID:</b> 7220780	SE/140.6	2.00	<a href="#"><u>78</u></a>
<a href="#"><u>25</u></a>	GEN	BYBLOS CLEANERS	1104 WELLINGTON STREET OTTAWA ON K1Y 2Y7	ESE/143.6	1.00	<a href="#"><u>81</u></a>
<a href="#"><u>26</u></a>	EHS		1122 Wellington Street West Ottawa ON K1Y 2Y7	SE/146.9	2.00	<a href="#"><u>81</u></a>
<a href="#"><u>27</u></a>	CA		1098 Wellington Street Ottawa ON K1Y 2Y7	ESE/157.2	1.00	<a href="#"><u>81</u></a>
<a href="#"><u>27</u></a>	ECA	1098 Wellington Ltd.	1098 Wellington St Ottawa ON K1P 5B7	ESE/157.2	1.00	<a href="#"><u>82</u></a>
<a href="#"><u>28</u></a>	EHS		1085 Wellington St W Ottawa ON K1Y2Y4	ENE/167.9	-0.20	<a href="#"><u>82</u></a>
<a href="#"><u>28</u></a>	PES	GIANT TIGER STORE # 10 - SALANA LIMITED	1085 WELLINGTON ST OTTAWA ON K1Y2Y4	ENE/167.9	-0.20	<a href="#"><u>82</u></a>
<a href="#"><u>28</u></a>	PES	GIANT TIGER STORE # 10 - SAKANA LIMITED	1085 WELLINGTON ST W OTTAWA ON K1Y 2Y4	ENE/167.9	-0.20	<a href="#"><u>82</u></a>
<a href="#"><u>28</u></a>	PES	GIANT TIGER STORE # 10 - SAKANA LIMITED	1085 WELLINGTON ST W OTTAWA ON K1Y 2Y4	ENE/167.9	-0.20	<a href="#"><u>83</u></a>
<a href="#"><u>28</u></a>	PES	GIANT TIGER STORE # 10 - SAKANA LIMITED	1085 WELLINGTON STREET OTTAWA ON K1G6A9	ENE/167.9	-0.20	<a href="#"><u>83</u></a>
<a href="#"><u>29</u></a>	EHS		1085 Wellington St W Ottawa ON K1Y2Y4	ENE/169.1	-0.20	<a href="#"><u>84</u></a>
<a href="#"><u>29</u></a>	GEN	Giant Tiger Store 010	1085 Wellington Street West Ottawa ON K1Y 2Y4	ENE/169.1	-0.20	<a href="#"><u>84</u></a>
<a href="#"><u>29</u></a>	PES	GIANT TIGER STORE # 10 - SAKANA LIMITED	1085 WELLINGTON ST W OTTAWA ON K1Y2Y4	ENE/169.1	-0.20	<a href="#"><u>84</u></a>

<b>Map Key</b>	<b>DB</b>	<b>Company/Site Name</b>	<b>Address</b>	<b>Dir/Dist (m)</b>	<b>Elev Diff (m)</b>	<b>Page Number</b>
<a href="#"><u>30</u></a>	ECA	Patrick John Mills	284 Hinchey Ave 286 Hinchey Avenue Ottawa ON K1Y 1M2	NW/173.4	0.00	<a href="#"><u>84</u></a>
<a href="#"><u>31</u></a>	CA	R.M. OF OTTAWA-CARLETON - HOLLAND AVE.	ARMSTRONG ST./PINHEY ST. OTTAWA CITY ON	ENE/174.1	-1.00	<a href="#"><u>85</u></a>
<a href="#"><u>31</u></a>	SPL	RYDER TRUCK RENTAL CANADA LTD.	CORNER OF PENNY ST & ARMSTRONG ST. MOTOR VEHICLE (OPERATING FLUID) OTTAWA CITY ON	ENE/174.1	-1.00	<a href="#"><u>85</u></a>
<a href="#"><u>32</u></a>	SCT	Merge Business Solutions	1165 Wellington St W Ottawa ON K1Y 2Y9	SSW/175.2	1.00	<a href="#"><u>85</u></a>
<a href="#"><u>33</u></a>	EHS		11 Rosemount Ave. Ottawa ON K1Y 4R8	SE/176.2	2.00	<a href="#"><u>86</u></a>
<a href="#"><u>33</u></a>	EHS		11 Rosemount Avenue Ottawa ON K1Y 4R8	SE/176.2	2.00	<a href="#"><u>86</u></a>
<a href="#"><u>33</u></a>	EHS		11 Rosemount Avenue Ottawa ON K1Y 4R8	SE/176.2	2.00	<a href="#"><u>86</u></a>
<a href="#"><u>33</u></a>	GEN	RICHMOND TECHNICAL SERVICES LTD.	ROSEMOUNT X-RAY & ULTRASOUND CLINIC 11 ROSEMOUNT AVENUE, SUITE 302 OTTAWA ON K1Y 4R8	SE/176.2	2.00	<a href="#"><u>86</u></a>
<a href="#"><u>33</u></a>	GEN	RICHMOND TECHNICAL SERVICES LTD.	11 ROSEMOUNT AVENUE,SUITE 302 ROSEMOUNT X-RAY & ULTRASOUND CLINIC OTTAWA ON K1Y 4R8	SE/176.2	2.00	<a href="#"><u>87</u></a>
<a href="#"><u>33</u></a>	GEN	RICHMOND TECHNICAL SERVICES LTD. 33-693	ROSEMOUNT X-RAY & ULTRASOUND CLINIC 11 ROSEMOUNT AVENUE, SUITE 302 OTTAWA ON K1Y 4R8	SE/176.2	2.00	<a href="#"><u>87</u></a>
<a href="#"><u>33</u></a>	GEN	RICHMOND TECHNICAL SERVICES	ROSEMOUNT X-RAY & ULTRASOUND CLINIC 11 ROSEMOUNT AVENUE, SUITE 302 OTTAWA ON K1Y 1P3	SE/176.2	2.00	<a href="#"><u>87</u></a>
<a href="#"><u>34</u></a>	SCT	ENTRO BUILDING SYSTEMS INC.	286 HINCHEY AVE OTTAWA ON K1Y 1M2	NW/176.4	0.00	<a href="#"><u>88</u></a>

<b>Map Key</b>	<b>DB</b>	<b>Company/Site Name</b>	<b>Address</b>	<b>Dir/Dist (m)</b>	<b>Elev Diff (m)</b>	<b>Page Number</b>
<a href="#"><u>35</u></a>	GEN	Rosemount FHO	100-11 Rosemount Avenue Ottawa ON K1Y 4R8	SE/176.6	2.00	<a href="#"><u>88</u></a>
<a href="#"><u>36</u></a>	ECA	Wellington II Inc.	1140 Wellington St W Ottawa ON K1V 8Y3	SSE/177.1	1.97	<a href="#"><u>88</u></a>
<a href="#"><u>36</u></a>	EHS		1140 Wellington St Ottawa ON K1Y	SSE/177.1	1.97	<a href="#"><u>89</u></a>
<a href="#"><u>36</u></a>	HINC		1140 WELLINGTON STREET OTTAWA ON	SSE/177.1	1.97	<a href="#"><u>89</u></a>
<a href="#"><u>36</u></a>	INC		1140 WELLINGTON STREET, OTTAWA ON	SSE/177.1	1.97	<a href="#"><u>89</u></a>
<a href="#"><u>36</u></a>	PINC		1140 WELLINGTON ST, OTTAWA ON	SSE/177.1	1.97	<a href="#"><u>90</u></a>
<a href="#"><u>36</u></a>	RSC		1140 WELLINGTON STREET WEST, OTTAWA, ON K1Y 2Z3 Ottawa ON	SSE/177.1	1.97	<a href="#"><u>91</u></a>
<a href="#"><u>37</u></a>	WWIS		ON <b>Well ID:</b> 7041977	W/179.0	1.00	<a href="#"><u>92</u></a>
<a href="#"><u>38</u></a>	GEN	Elevation Elevator Inc.	18 Rosemount Avenue Ottawa ON K1Y 1P4	SE/179.7	2.69	<a href="#"><u>94</u></a>
<a href="#"><u>39</u></a>	EHS		1096 Wellington Street West Ottawa ON K1Y 2Y4	E/181.9	0.00	<a href="#"><u>95</u></a>
<a href="#"><u>40</u></a>	SPL	CONTRACTOR	66 LADOUCEUR, AT THE CORNER OF STERLING (N.O.S.) OTTAWA CITY ON K1Y 2T6	N/182.4	-1.00	<a href="#"><u>95</u></a>
<a href="#"><u>41</u></a>	EHS		1096 Wellington St Ottawa ON K1Y 2Y5	E/182.7	0.00	<a href="#"><u>95</u></a>
<a href="#"><u>41</u></a>	EHS		1096 Wellington St Ottawa ON	E/182.7	0.00	<a href="#"><u>95</u></a>



<b>Map Key</b>	<b>DB</b>	<b>Company/Site Name</b>	<b>Address</b>	<b>Dir/Dist (m)</b>	<b>Elev Diff (m)</b>	<b>Page Number</b>
<a href="#">41</a>	EHS		1096 Wellington St Ottawa ON	E/182.7	0.00	<a href="#">96</a>
<a href="#">41</a>	EHS		1096 Wellington Street Ottawa ON	E/182.7	0.00	<a href="#">96</a>
<a href="#">41</a>	EHS		1096 Wellington St W Ottawa ON K1Y2Y5	E/182.7	0.00	<a href="#">96</a>
<a href="#">41</a>	EHS		1096 Wellington Street Ottawa ON	E/182.7	0.00	<a href="#">96</a>
<a href="#">42</a>	WWIS		ON <b>Well ID:</b> 7041979	WSW/182.8	1.00	<a href="#">97</a>
<a href="#">43</a>	EHS		1161-1171 Wellington Ave Ottawa ON	SSW/187.9	2.00	<a href="#">99</a>
<a href="#">43</a>	EHS		1161 Wellington St W Ottawa ON K1Y2Z1	SSW/187.9	2.00	<a href="#">99</a>
<a href="#">44</a>	BORE		ON	SE/192.5	2.00	<a href="#">99</a>
<a href="#">45</a>	CA	City of Ottawa	Stirling Avenue and Ladouceur Avenue Ottawa ON	N/193.0	-1.00	<a href="#">100</a>
<a href="#">45</a>	ECA	City of Ottawa	Stirling Avenue and Ladouceur Avenue Ottawa ON K1P 1J1	N/193.0	-1.00	<a href="#">100</a>
<a href="#">45</a>	ECA	City of Ottawa	Stirling Avenue and Ladouceur Avenue Ottawa ON K1P 1J1	N/193.0	-1.00	<a href="#">100</a>
<a href="#">46</a>	SPL	PRIVATE RESIDENCE	20 PINEHURST AVE. FURNACE OIL TANK OTTAWA CITY ON K1Y 1K3	WNW/193.9	0.07	<a href="#">101</a>
<a href="#">47</a>	SPL	PRIVATE RESIDENCE	65 STERLING AVE. FURNACE OIL TANK OTTAWA CITY ON	NNE/195.9	-1.00	<a href="#">101</a>

<b>Map Key</b>	<b>DB</b>	<b>Company/Site Name</b>	<b>Address</b>	<b>Dir/Dist (m)</b>	<b>Elev Diff (m)</b>	<b>Page Number</b>
<a href="#">47</a>	SPL	PRIVATE RESIDENCE	65 STIRLING AVE MOTOR VEHICLE (OPERATING FLUID) OTTAWA CITY ON K1Y 1P9	NNE/195.9	-1.00	<a href="#">102</a>
<a href="#">48</a>	EHS		1084 Wellington St W Ottawa ON K1Y2Y5	E/196.8	-1.13	<a href="#">102</a>
<a href="#">49</a>	SPL	PRIVATE RESIDENCE	215 CARRUTHERS AVE FURNACE OIL TANK OTTAWA CITY ON K1Y 1N6	N/199.6	-1.00	<a href="#">102</a>
<a href="#">50</a>	EHS		1156 Wellington Street Ottawa ON	S/199.9	2.00	<a href="#">103</a>
<a href="#">51</a>	CA	OTTAWA CITY	PARKDALE AVE/ARMSTRONG ST. OTTAWA CITY ON	WSW/201.1	1.00	<a href="#">103</a>
<a href="#">51</a>	CA	R.M. OF OTTAWA-CARLETON	PARKDALE AVE/ARMSTRONG ST. OTTAWA CITY ON	WSW/201.1	1.00	<a href="#">103</a>
<a href="#">51</a>	WWIS		Ottawa ON <b>Well ID:</b> 7120051	WSW/201.1	1.00	<a href="#">104</a>
<a href="#">52</a>	GEN	Rosemount Family Health Organization	Suite 309 - 383 Parkdale Avenue Ottawa ON K1Y 4R4	SW/201.1	1.00	<a href="#">121</a>
<a href="#">52</a>	GEN	Rosemount Family Health Organization	Suite 309 - 383 Parkdale Avenue Ottawa ON K1Y 4R4	SW/201.1	1.00	<a href="#">121</a>
<a href="#">52</a>	GEN	Rosemount Family Health Organization	Suite 309 - 383 Parkdale Avenue Ottawa ON K1Y 4R4	SW/201.1	1.00	<a href="#">121</a>
<a href="#">52</a>	GEN	GEM Health Care Services (2011) Inc.	383 Parkdale Avenue, Suite 304 Ottawa ON K1Y 4R4	SW/201.1	1.00	<a href="#">121</a>
<a href="#">52</a>	GEN	GEM Health Care Services (2011) Inc.	383 Parkdale Avenue, Suite 304 Ottawa ON K1Y 4R4	SW/201.1	1.00	<a href="#">122</a>
<a href="#">52</a>	GEN	Rosemount Family Health Organization	Suite 309 - 383 Parkdale Avenue Ottawa ON K1Y 4R4	SW/201.1	1.00	<a href="#">122</a>

<b>Map Key</b>	<b>DB</b>	<b>Company/Site Name</b>	<b>Address</b>	<b>Dir/Dist (m)</b>	<b>Elev Diff (m)</b>	<b>Page Number</b>
<a href="#">52</a>	SCT	Myropen Publications Ltd.	383 Parkdale Ave Suite 402 Ottawa ON K1Y 4R4	SW/201.1	1.00	<a href="#">122</a>
<a href="#">52</a>	SCT	GEM Software Scheduling	383 Parkdale Av Suite 304 Ottawa ON K1Y 4R4	SW/201.1	1.00	<a href="#">122</a>
<a href="#">52</a>	SPL	UNKNOWN	OFFICE BLDG AT 383 PARKDALE AVE IN THE SUMP PUMP HOLES IN PARKING GARAGE OTTAWA CITY ON K1Y 4R4	SW/201.1	1.00	<a href="#">123</a>
<a href="#">53</a>	HINC		1073 WELLINGTON STREET OTTAWA ON	ENE/202.0	-1.03	<a href="#">123</a>
<a href="#">54</a>	EHS		261A Hinchey Avenue Ottawa ON K1Y 1L9	NNW/203.3	-0.69	<a href="#">124</a>
<a href="#">55</a>	WWIS		Ottawa ON <b>Well ID:</b> 7276809	WSW/204.8	1.00	<a href="#">124</a>
<a href="#">56</a>	SPL	Unknown<UNOFFICIAL>	Wellington St W and Melrose Ave Ottawa ON	E/206.6	-1.13	<a href="#">127</a>
<a href="#">57</a>	WWIS		ON <b>Well ID:</b> 7041978	WSW/207.0	1.00	<a href="#">127</a>
<a href="#">58</a>	WWIS		ON <b>Well ID:</b> 7042084	WSW/207.7	1.00	<a href="#">130</a>
<a href="#">59</a>	GEN	Somerset West Community Health Centre	30 Rosemount Avenue, Ottawa ON K1Y1P4	SSE/207.8	3.00	<a href="#">132</a>
<a href="#">59</a>	GEN	Somerset West Community Health Centre	30 Rosemount Avenue, Ottawa ON K1Y1P4	SSE/207.8	3.00	<a href="#">132</a>
<a href="#">59</a>	GEN	Somerset West Community Health Centre Primary health	30 Rosemount Avenue, Ottawa ON K1Y1P4	SSE/207.8	3.00	<a href="#">133</a>
<a href="#">59</a>	SCT	INGENIUS ENGINEERING GROUP	30 ROSEMOUNT AVE SUITE 200 OTTAWA ON K1Y 1P4	SSE/207.8	3.00	<a href="#">133</a>

<b>Map Key</b>	<b>DB</b>	<b>Company/Site Name</b>	<b>Address</b>	<b>Dir/Dist (m)</b>	<b>Elev Diff (m)</b>	<b>Page Number</b>
<a href="#">60</a>	EHS		323 Parkdall Ave Ottawa ON	W/209.5	1.00	<a href="#">133</a>
<a href="#">61</a>	WWIS		ON <b>Well ID:</b> 7041975	W/209.6	1.00	<a href="#">133</a>
<a href="#">62</a>	WWIS		ON <b>Well ID:</b> 7107670	WSW/210.5	1.00	<a href="#">136</a>
<a href="#">63</a>	WWIS		ON <b>Well ID:</b> 7041981	WSW/212.2	1.00	<a href="#">138</a>
<a href="#">64</a>	WWIS		ON <b>Well ID:</b> 7041980	WSW/212.6	1.00	<a href="#">140</a>
<a href="#">65</a>	CA	SALVATION ARMY GRACE GENERAL HOSPITAL	1156 WELLINGTON STREET OTTAWA CITY ON K1Y 2Z3	S/212.8	2.00	<a href="#">143</a>
<a href="#">65</a>	CA	SALVATION ARMY GRACE GENERAL HOSPITAL	1156 WELLINGTON ST. OTTAWA CITY ON K1Y 2Z3	S/212.8	2.00	<a href="#">143</a>
<a href="#">65</a>	CA	SALVATION ARMY GRACE GENERAL HOSPITAL	1156 WELLINGTON ST. OTTAWA CITY ON K1Y 2Z3	S/212.8	2.00	<a href="#">143</a>
<a href="#">65</a>	CA	The Salvation Army	1156 Wellington Street Ottawa ON	S/212.8	2.00	<a href="#">144</a>
<a href="#">65</a>	ECA	The Salvation Army	1156 Wellington St Ottawa ON M4H 1P4	S/212.8	2.00	<a href="#">144</a>
<a href="#">65</a>	EHS		1156 Wellington Street Ottawa ON K1Y 2Z3	S/212.8	2.00	<a href="#">144</a>
<a href="#">65</a>	EHS		1156 Wellington St W Ottawa ON K1Y2Z3	S/212.8	2.00	<a href="#">144</a>
<a href="#">65</a>	GEN	SALVATION ARMY GRACE GENERAL HOSP.	1156 WELLINGTON STREET, OTTAWA, ON K1Y 2Z3	S/212.8	2.00	<a href="#">145</a>

<b>Map Key</b>	<b>DB</b>	<b>Company/Site Name</b>	<b>Address</b>	<b>Dir/Dist (m)</b>	<b>Elev Diff (m)</b>	<b>Page Number</b>
<a href="#">65</a>	GEN	SALVATION ARMY GRACE GENERAL HOSP.	1156 WELLINGTON STREET OTTAWA ON K1Y 2Z3	S/212.8	2.00	<a href="#">145</a>
<a href="#">65</a>	GEN	SALVATION ARMY GRACE GENERAL HOSPITAL	1156 WELLINGTON STREET OTTAWA ON K1Y 2Z4	S/212.8	2.00	<a href="#">145</a>
<a href="#">65</a>	GEN	The Salvation Army Ottawa Grace Manor	1156 Wellington Street Ottawa ON K1Y2Z3	S/212.8	2.00	<a href="#">146</a>
<a href="#">65</a>	GEN	The Salvation Army Ottawa Grace Manor	1156 Wellington Street Ottawa ON K1Y2Z3	S/212.8	2.00	<a href="#">146</a>
<a href="#">65</a>	GEN	The Salvation Army Ottawa Grace Manor	1156 Wellington Street Ottawa ON K1Y2Z3	S/212.8	2.00	<a href="#">147</a>
<a href="#">65</a>	GEN	The Salvation Army Ottawa Grace Manor	1156 Wellington Street Ottawa ON	S/212.8	2.00	<a href="#">147</a>
<a href="#">65</a>	GEN	The Salvation Army Ottawa Grace Manor	1156 Wellington Street Ottawa ON K1Y2Z3	S/212.8	2.00	<a href="#">147</a>
<a href="#">65</a>	GEN	The Salvation Army Ottawa Grace Manor	1156 Wellington Street Ottawa ON K1Y2Z3	S/212.8	2.00	<a href="#">148</a>
<a href="#">65</a>	GEN	The Salvation Army Ottawa Grace Manor	1156 Wellington Street Ottawa ON K1Y2Z3	S/212.8	2.00	<a href="#">148</a>
<a href="#">65</a>	GEN	The Salvation Army Ottawa Grace Manor	1156 Wellington Street Ottawa ON K1Y2Z3	S/212.8	2.00	<a href="#">148</a>
<a href="#">65</a>	GEN	The Salvation Army Ottawa Grace Manor	1156 Wellington Street Ottawa ON K1Y2Z3	S/212.8	2.00	<a href="#">149</a>
<a href="#">65</a>	NPCB	SALVATION ARMY GRACE HOSPITAL	BUILDING ENGINEER; 1156 WELLINGTON STREET OTTAWA ON K1Y 2Z3	S/212.8	2.00	<a href="#">149</a>
<a href="#">65</a>	NPCB	GRACE GENERAL HOSPITAL	1156 WELLINGTON STREET OTTAWA ON K1Y 2Z3	S/212.8	2.00	<a href="#">149</a>

<b>Map Key</b>	<b>DB</b>	<b>Company/Site Name</b>	<b>Address</b>	<b>Dir/Dist (m)</b>	<b>Elev Diff (m)</b>	<b>Page Number</b>
<a href="#"><u>65</u></a>	NPCB	GRACE GENERAL HOSPITAL	1156 WELLINGTON STREET WELLINGTON STREET OTTAWA ON K1Y 2Z3	S/212.8	2.00	<a href="#"><u>150</u></a>
<a href="#"><u>65</u></a>	OPCB	GRACE GENERAL HOSPITAL	1156 WELLINGTON STREET OTTAWA ON K1Y 2Z3	S/212.8	2.00	<a href="#"><u>150</u></a>
<a href="#"><u>65</u></a>	OPCB	GRACE GENERAL HOSPITAL	1156 WELLINGTON STREET OTTAWA ON K1Y 2Z3	S/212.8	2.00	<a href="#"><u>151</u></a>
<a href="#"><u>65</u></a>	OPCB	GRACE GENERAL HOSPITAL	1156 WELLINGTON STREET OTTAWA ON K1Y 2Z3	S/212.8	2.00	<a href="#"><u>151</u></a>
<a href="#"><u>65</u></a>	OPCB	GRACE GENERAL HOSPITAL	1156 WELLINGTON STREET OTTAWA ON K1Y 2Z3	S/212.8	2.00	<a href="#"><u>152</u></a>
<a href="#"><u>66</u></a>	WWIS		OTTAWA ON <b>Well ID:</b> 7044667	ENE/219.8	-1.00	<a href="#"><u>152</u></a>
<a href="#"><u>67</u></a>	EXP	785730 ONTARIO INC	1175 WELLINGTON ST OTTAWA ON	SSW/223.6	0.97	<a href="#"><u>155</u></a>
<a href="#"><u>67</u></a>	EXP	785730 ONTARIO INC	1175 WELLINGTON ST OTTAWA ON K1Y 2Y9	SSW/223.6	0.97	<a href="#"><u>155</u></a>
<a href="#"><u>67</u></a>	PRT	785730 ONTARIO INC	1175 WELLINGTON ST OTTAWA ON K1Y 2Y9	SSW/223.6	0.97	<a href="#"><u>155</u></a>
<a href="#"><u>67</u></a>	PRT	785730 ONTARIO INC	1175 WELLINGTON ST OTTAWA ON K1Y2Y9	SSW/223.6	0.97	<a href="#"><u>156</u></a>
<a href="#"><u>67</u></a>	SPL	PRIVATE OWNER	395 PARKDALE TRANSPORT TRUCK (CARGO) OTTAWA ON K1Y 4V4	SSW/223.6	0.97	<a href="#"><u>156</u></a>
<a href="#"><u>68</u></a>	SPL	Enbridge Gas Distribution Inc.	infront of 228 Armstrong St Ottawa ON	WSW/225.1	1.00	<a href="#"><u>156</u></a>
<a href="#"><u>69</u></a>	EHS		1065 Wellington Street Ottawa ON	ENE/226.7	-1.03	<a href="#"><u>157</u></a>

<b>Map Key</b>	<b>DB</b>	<b>Company/Site Name</b>	<b>Address</b>	<b>Dir/Dist (m)</b>	<b>Elev Diff (m)</b>	<b>Page Number</b>
<a href="#">69</a>	EHS		1065 Wellington St W Ottawa ON K1Y2Y2	ENE/226.7	-1.03	<a href="#">157</a>
<a href="#">69</a>	EHS		1065 Wellington St W Ottawa ON K1Y2Y2	ENE/226.7	-1.03	<a href="#">157</a>
<a href="#">69</a>	EHS		1065 Wellington St W Ottawa ON K1Y2Y2	ENE/226.7	-1.03	<a href="#">157</a>
<a href="#">69</a>	GEN	Alliance Engineering & Construction	1065 Wellington Ottawa ON K1Y 2Y2	ENE/226.7	-1.03	<a href="#">158</a>
<a href="#">70</a>	WWIS		Ottawa ON <b>Well ID:</b> 7275421	WSW/227.6	1.00	<a href="#">158</a>
<a href="#">71</a>	WWIS		Ottawa ON <b>Well ID:</b> 7276808	WSW/229.4	1.00	<a href="#">161</a>
<a href="#">71</a>	WWIS		Ottawa ON <b>Well ID:</b> 7275422	WSW/229.4	1.00	<a href="#">164</a>
<a href="#">72</a>	WWIS		ON <b>Well ID:</b> 7041974	WSW/232.3	1.00	<a href="#">167</a>
<a href="#">73</a>	WWIS		ON <b>Well ID:</b> 7041973	WSW/232.5	1.00	<a href="#">169</a>
<a href="#">74</a>	CA	J. R. Clarke & Associates Ltd.	102 Merton St Ottawa ON K1Y 1V7	NE/233.8	-1.00	<a href="#">171</a>
<a href="#">74</a>	ECA	J. R. Clarke & Associates Ltd.	102 Merton St Ottawa ON K1Y 1V7	NE/233.8	-1.00	<a href="#">172</a>
<a href="#">74</a>	EHS		102 Merton Street Ottawa ON K1Y 1V7	NE/233.8	-1.00	<a href="#">172</a>
<a href="#">74</a>	SCT	Inflector Environmental Serv.	102 Merton St Ottawa ON K1Y 1V7	NE/233.8	-1.00	<a href="#">172</a>

<b>Map Key</b>	<b>DB</b>	<b>Company/Site Name</b>	<b>Address</b>	<b>Dir/Dist (m)</b>	<b>Elev Diff (m)</b>	<b>Page Number</b>
<a href="#"><u>75</u></a>	CA	OTTAWA CITY - PARKDALE AVENUE	BULLMAN ST./PINEHURST ST. OTTAWA CITY ON	NW/236.5	0.00	<a href="#"><u>172</u></a>
<a href="#"><u>75</u></a>	CA	OTTAWA CITY - HINCHEY STREET	BULLMAN ST./PINEHURST ST. OTTAWA CITY ON	NW/236.5	0.00	<a href="#"><u>173</u></a>
<a href="#"><u>76</u></a>	WWIS		ON <b>Well ID: 7203872</b>	SW/239.1	1.15	<a href="#"><u>173</u></a>
<a href="#"><u>77</u></a>	EBR	Honeywell Limited	Adjacent to 3 Hamilton Avenue, Ottawa, Ontario CITY OF OTTAWA ON	WSW/239.5	1.00	<a href="#"><u>174</u></a>
<a href="#"><u>77</u></a>	ECA	Honeywell Limited	3 Hamilton Ave 223 & 233 Armstrong Street Ottawa ON M2H 3N7	WSW/239.5	1.00	<a href="#"><u>174</u></a>
<a href="#"><u>77</u></a>	GEN	HONEYWELL LIMITED	SPERRY AEROSPACE DIVISION P.O.BOX 3160,STATION "C" 3 HAMILTON AV OTTAWA ON K1Y 4J4	WSW/239.5	1.00	<a href="#"><u>174</u></a>
<a href="#"><u>77</u></a>	GEN	HONEYWELL LIMITED	SPERRY AEROSPACE DIVISION 3 HAMILTON AVENUE OTTAWA ON K1Y 1B4	WSW/239.5	1.00	<a href="#"><u>175</u></a>
<a href="#"><u>77</u></a>	GEN	HONEYWELL LIMITED 35-071	SPERRY AEROSPACE DIVISION P.O.BOX 3160,STATION "C" 3 HAMILTON AV OTTAWA ON K1Y 4J4	WSW/239.5	1.00	<a href="#"><u>175</u></a>
<a href="#"><u>77</u></a>	GEN	SPERRY INC	AEROSPACE & MARINE GROUP 3 HAMILTON AVE. N., P.O. BOX 390 OTTAWA ON K1Y 1B4	WSW/239.5	1.00	<a href="#"><u>176</u></a>
<a href="#"><u>77</u></a>	GEN	SPERRY SEE&USE ON0144004	AEROSPACE & MARINE GROUP 3 HAMILTON AVE. N., P.O. BOX 390 OTTAWA ON K1Y 1B4	WSW/239.5	1.00	<a href="#"><u>176</u></a>
<a href="#"><u>77</u></a>	GEN	SPERRY SEE&USE ON0144004 35-071	AEROSPACE & MARINE GROUP 3 HAMILTON AVE. N., P.O. BOX 390 OTTAWA ON K1Y 1B4	WSW/239.5	1.00	<a href="#"><u>177</u></a>
<a href="#"><u>77</u></a>	GEN	SPERRY (SEE&USE ON0144004 )	AEROSPACE & MARINE GROUP 3 HAMILTON AVENUE NORTH OTTAWA ON K1Y 1B4	WSW/239.5	1.00	<a href="#"><u>177</u></a>



<b>Map Key</b>	<b>DB</b>	<b>Company/Site Name</b>	<b>Address</b>	<b>Dir/Dist (m)</b>	<b>Elev Diff (m)</b>	<b>Page Number</b>
<a href="#"><u>77</u></a>	GEN	HONEYWELL LIMITED	SPERRY AEROSPACE DIVISION 3 HAMILTON AVENUE OTTAWA ON K1Y 1B4	WSW/239.5	1.00	<a href="#"><u>177</u></a>
<a href="#"><u>77</u></a>	GEN	HONEYWELL LIMITED	SPERRY AEROSPACE DIVISION 3 HAMILTON AVENUE OTTAWA ON K1Y 1B4	WSW/239.5	1.00	<a href="#"><u>177</u></a>
<a href="#"><u>77</u></a>	GEN	HONEYWELL LIMITED	SPERRY AEROSPACE DIVISION 3 HAMILTON AVENUE OTTAWA ON K1Y 4J4	WSW/239.5	1.00	<a href="#"><u>178</u></a>
<a href="#"><u>77</u></a>	GEN	HONEYWELL LIMITED	SPERRY AEROSPACE DIVISION 3 HAMILTON AVENUE OTTAWA ON K1Y 1B4	WSW/239.5	1.00	<a href="#"><u>178</u></a>
<a href="#"><u>77</u></a>	GEN	HONEYWELL LIMITED	SPERRY AEROSPACE DIVISION 3 HAMILTON AVENUE OTTAWA ON K1Y 1B4	WSW/239.5	1.00	<a href="#"><u>179</u></a>
<a href="#"><u>77</u></a>	GEN	HONEYWELL LIMITED	SPERRY AEROSPACE DIVISION 3 HAMILTON AVENUE OTTAWA ON K1Y 1B4	WSW/239.5	1.00	<a href="#"><u>179</u></a>
<a href="#"><u>77</u></a>	GEN	HONEYWELL LIMITED Aerospace Electronic Systems	SPERRY AEROSPACE DIVISION 3 HAMILTON AVENUE OTTAWA ON K1Y 1B4	WSW/239.5	1.00	<a href="#"><u>179</u></a>
<a href="#"><u>77</u></a>	GEN	HONEYWELL LIMITED Aerospace Electronic Systems	SPERRY AEROSPACE DIVISION 3 HAMILTON AVENUE OTTAWA ON K1Y 1B4	WSW/239.5	1.00	<a href="#"><u>180</u></a>
<a href="#"><u>77</u></a>	PTTW	Honeywell Limited	3 Hamilton Ave, 223 & 233 Armstrong Street CITY OF OTTAWA ON	WSW/239.5	1.00	<a href="#"><u>181</u></a>
<a href="#"><u>78</u></a>	EHS		63 Pinhey St Ottawa ON K1Y1T5	NNE/239.6	-2.00	<a href="#"><u>181</u></a>
<a href="#"><u>79</u></a>	EHS		9 Melrose Ave Ottawa ON K1Y1T8	E/239.7	0.00	<a href="#"><u>181</u></a>
<a href="#"><u>80</u></a>	GEN	Doran Contractors Limited	1166 Wellington Stree West Ottawa ON K1V 8Y3	SSW/242.5	2.00	<a href="#"><u>181</u></a>

<b>Map Key</b>	<b>DB</b>	<b>Company/Site Name</b>	<b>Address</b>	<b>Dir/Dist (m)</b>	<b>Elev Diff (m)</b>	<b>Page Number</b>
<a href="#"><u>81</u></a>	WWIS		Ottawa ON <b>Well ID:</b> 7220783	WSW/242.8	1.31	<a href="#"><u>182</u></a>
<a href="#"><u>82</u></a>	PINC		50 LADOUCEUR STREET, OTTAWA ON	NNE/245.9	-2.00	<a href="#"><u>184</u></a>
<a href="#"><u>83</u></a>	GEN	Ottawa-Carleton District School Board	1149 Gladstone Ave. Ottawa ON K1Y 3H7	SSE/246.6	2.97	<a href="#"><u>184</u></a>
<a href="#"><u>83</u></a>	GEN	Ottawa-Carleton District School Board	1149 Gladstone Ave. Ottawa ON K1Y 3H7	SSE/246.6	2.97	<a href="#"><u>185</u></a>
<a href="#"><u>83</u></a>	GEN	Ottawa-Carleton District School Board	1149 Gladstone Ave. Ottawa ON K1Y 3H7	SSE/246.6	2.97	<a href="#"><u>186</u></a>
<a href="#"><u>83</u></a>	GEN	Ottawa-Carleton District School Board	1149 Gladstone Ave. Ottawa ON K1Y 3H7	SSE/246.6	2.97	<a href="#"><u>186</u></a>
<a href="#"><u>83</u></a>	GEN	Ottawa-Carleton District School Board	1149 Gladstone Ave. Ottawa ON K1Y 3H7	SSE/246.6	2.97	<a href="#"><u>187</u></a>
<a href="#"><u>83</u></a>	GEN	Ottawa-Carleton District School Board	1149 Gladstone Ave. Ottawa ON	SSE/246.6	2.97	<a href="#"><u>187</u></a>
<a href="#"><u>83</u></a>	GEN	Ottawa-Carleton District School Board	1149 Gladstone Ave. Ottawa ON K1Y 3H7	SSE/246.6	2.97	<a href="#"><u>188</u></a>
<a href="#"><u>83</u></a>	GEN	Ottawa-Carleton District School Board	1149 Gladstone Ave. Ottawa ON K1Y 3H7	SSE/246.6	2.97	<a href="#"><u>188</u></a>
<a href="#"><u>83</u></a>	GEN	Ottawa-Carleton District School Board	1149 Gladstone Ave. Ottawa ON K1Y 3H7	SSE/246.6	2.97	<a href="#"><u>189</u></a>
<a href="#"><u>83</u></a>	GEN	Ottawa-Carleton District School Board Health & Safety	1149 Gladstone Ave. Ottawa ON K1Y 3H7	SSE/246.6	2.97	<a href="#"><u>189</u></a>
<a href="#"><u>83</u></a>	GEN	Ottawa-Carleton District School Board Health & Safety	1149 Gladstone Ave. Ottawa ON K1Y 3H7	SSE/246.6	2.97	<a href="#"><u>190</u></a>

<b>Map Key</b>	<b>DB</b>	<b>Company/Site Name</b>	<b>Address</b>	<b>Dir/Dist (m)</b>	<b>Elev Diff (m)</b>	<b>Page Number</b>
<a href="#"><u>83</u></a>	SPL	Ottawa Carleton District School Board	1149 Gladstone Avenue Ottawa ON K1Y 3H7	SSE/246.6	2.97	<a href="#"><u>191</u></a>
<a href="#"><u>84</u></a>	GEN	Elevation Elevator Inc.	1064 Wellington Street Ottawa ON K1Y2Y3	ENE/247.2	0.00	<a href="#"><u>191</u></a>
<a href="#"><u>84</u></a>	GEN	Elevation Elevator Inc.	1064 Wellington Street Ottawa ON K1Y 2Y3	ENE/247.2	0.00	<a href="#"><u>191</u></a>
<a href="#"><u>85</u></a>	EHS		1063 Wellington St Ottawa ON	ENE/248.1	0.07	<a href="#"><u>192</u></a>
<a href="#"><u>85</u></a>	PINC		1063 WELLINGTON ST W, OTTAWA ON	ENE/248.1	0.07	<a href="#"><u>192</u></a>
<a href="#"><u>85</u></a>	SPL	Enbridge Gas Distribution Inc.	closest address is 1063 Wellington St W Ottawa ON	ENE/248.1	0.07	<a href="#"><u>192</u></a>
<a href="#"><u>86</u></a>	PINC		42 SHERBROOKE AVENUE, OTTAWA ON	SE/249.0	2.11	<a href="#"><u>193</u></a>
<a href="#"><u>86</u></a>	SPL		42 Sherbrooke Avenue, Ottawa Ottawa ON	SE/249.0	2.11	<a href="#"><u>193</u></a>
<a href="#"><u>87</u></a>	SCT	ADD ELECTRONICS INC.	233 Armstrong St Ottawa ON K1Y 2W5	WSW/249.1	1.31	<a href="#"><u>194</u></a>
<a href="#"><u>88</u></a>	EHS		312 Parkdale Avenue Ottawa ON K1Y 4X9	W/249.3	1.00	<a href="#"><u>194</u></a>
<a href="#"><u>89</u></a>	PINC		86 MERTON ST., OTTAWA ON	NE/249.8	-2.00	<a href="#"><u>194</u></a>
<a href="#"><u>90</u></a>	CA	SUNOCO INC.	390 PARKDALE AVENUE (SWM) OTTAWA CITY ON K1Y 1G6	SSW/249.8	2.00	<a href="#"><u>195</u></a>
<a href="#"><u>90</u></a>	EXP	6205429 CANADA INC	390 PARKDALE AVE OTTAWA ON K1Y 1G6	SSW/249.8	2.00	<a href="#"><u>195</u></a>

<b>Map Key</b>	<b>DB</b>	<b>Company/Site Name</b>	<b>Address</b>	<b>Dir/Dist (m)</b>	<b>Elev Diff (m)</b>	<b>Page Number</b>
<a href="#"><u>90</u></a>	EXP	6205429 CANADA INC	390 PARKDALE AVE OTTAWA ON K1Y 1G6	SSW/249.8	2.00	<a href="#"><u>195</u></a>
<a href="#"><u>90</u></a>	EXP	6205429 CANADA INC	390 PARKDALE AVE OTTAWA ON K1Y 1G6	SSW/249.8	2.00	<a href="#"><u>196</u></a>
<a href="#"><u>90</u></a>	EXP	6205429 CANADA INC	390 PARKDALE AVE OTTAWA ON K1Y 1G6	SSW/249.8	2.00	<a href="#"><u>196</u></a>
<a href="#"><u>90</u></a>	EXP	6205429 CANADA INC	390 PARKDALE AVE OTTAWA ON K1Y 1G6	SSW/249.8	2.00	<a href="#"><u>196</u></a>
<a href="#"><u>90</u></a>	EXP	6205429 CANADA INC	390 PARKDALE AVE OTTAWA ON K1Y 1G6	SSW/249.8	2.00	<a href="#"><u>196</u></a>
<a href="#"><u>90</u></a>	FST	SUNCOR ENERGY PRODUCTS PARTNERSHIP	390 PARKDALE AVE OTTAWA ON K1Y 1G6	SSW/249.8	2.00	<a href="#"><u>197</u></a>
<a href="#"><u>90</u></a>	FST	SUNCOR ENERGY PRODUCTS PARTNERSHIP	390 PARKDALE AVE OTTAWA ON K1Y 1G6	SSW/249.8	2.00	<a href="#"><u>197</u></a>
<a href="#"><u>90</u></a>	FSTH	1496030 ONTARIO INC	390 PARKDALE AV OTTAWA ON K1Y 1G6	SSW/249.8	2.00	<a href="#"><u>197</u></a>
<a href="#"><u>90</u></a>	PRT	PARKDALE SUNOCO	390 PARKDALE AV OTTAWA ON K1Y1G6	SSW/249.8	2.00	<a href="#"><u>198</u></a>
<a href="#"><u>90</u></a>	RST	PARKDALE SUNOCO FUNFOOD	390 PARKDALE AVE OTTAWA ON K1Y 1G6	SSW/249.8	2.00	<a href="#"><u>198</u></a>
<a href="#"><u>90</u></a>	RST	PARKDALE SUNOCO FUNFOOD	390 PARKDALE AVE OTTAWA ON K1Y1G6	SSW/249.8	2.00	<a href="#"><u>198</u></a>
<a href="#"><u>90</u></a>	SPL	Suncor Energy Products Inc.	390 Parkdale Ave SUNCOR SERVICE STATION<UNOFFICIAL> Ottawa ON K1Y 1G6	SSW/249.8	2.00	<a href="#"><u>198</u></a>

# Executive Summary: Summary By Data Source

## **BORE - Borehole**

A search of the BORE database, dated 1875-Jul 2014 has found that there are 1 BORE site(s) within approximately 0.25 kilometers of the project property.

<b><u>Equal/Higher Elevation</u></b>	<b><u>Address</u></b>	<b><u>Direction</u></b>	<b><u>Distance (m)</u></b>	<b><u>Map Key</u></b>
	ON	SE	192.46	<a href="#"><u>44</u></a>

## **CA - Certificates of Approval**

A search of the CA database, dated 1985-Oct 30, 2011\* has found that there are 20 CA site(s) within approximately 0.25 kilometers of the project property.

<b><u>Equal/Higher Elevation</u></b>	<b><u>Address</u></b>	<b><u>Direction</u></b>	<b><u>Distance (m)</u></b>	<b><u>Map Key</u></b>
OTTAWA CITY - PARKDALE AVE./SPENCER ST.	OXFORD ST./HINCHEY ST. OTTAWA CITY ON	WNW	61.23	<a href="#"><u>8</u></a>
	Grant Street and McCormick Avenue Ottawa ON	SSE	88.04	<a href="#"><u>11</u></a>
R.M. OF OTTAWA-CARLETON	PINEHURST AVE./OXFORD ST. OTTAWA ON	W	127.07	<a href="#"><u>20</u></a>
OTTAWA CITY	ROSEMOUNT AVE./WELLINGTON ST. OTTAWA CITY ON	SE	130.59	<a href="#"><u>21</u></a>
OTTAWA CITY	ROSEMOUNT AVE./WELLINGTON ST. OTTAWA CITY ON	SE	130.59	<a href="#"><u>21</u></a>
R.M. OF OTTAWA-CARLETON	CARRUTHERS AVE/WELLINGTON ST. OTTAWA CITY ON	SE	132.22	<a href="#"><u>22</u></a>
OTTAWA CITY	CARRUTHERS AVE./WELLINGTON ST. OTTAWA CITY ON	SE	132.22	<a href="#"><u>22</u></a>

<b><u>Equal/Higher Elevation</u></b>	<b><u>Address</u></b>	<b><u>Direction</u></b>	<b><u>Distance (m)</u></b>	<b><u>Map Key</u></b>
	1098 Wellington Street Ottawa ON K1Y 2Y7	ESE	157.21	<a href="#"><u>27</u></a>
OTTAWA CITY	PARKDALE AVE/ARMSTRONG ST. OTTAWA CITY ON	WSW	201.08	<a href="#"><u>51</u></a>
R.M. OF OTTAWA-CARLETON	PARKDALE AVE/ARMSTRONG ST. OTTAWA CITY ON	WSW	201.08	<a href="#"><u>51</u></a>
SALVATION ARMY GRACE GENERAL HOSPITAL	1156 WELLINGTON STREET OTTAWA CITY ON K1Y 2Z3	S	212.76	<a href="#"><u>65</u></a>
SALVATION ARMY GRACE GENERAL HOSPITAL	1156 WELLINGTON ST. OTTAWA CITY ON K1Y 2Z3	S	212.76	<a href="#"><u>65</u></a>
SALVATION ARMY GRACE GENERAL HOSPITAL	1156 WELLINGTON ST. OTTAWA CITY ON K1Y 2Z3	S	212.76	<a href="#"><u>65</u></a>
The Salvation Army	1156 Wellington Street Ottawa ON	S	212.76	<a href="#"><u>65</u></a>
OTTAWA CITY - PARKDALE AVENUE	BULLMAN ST./PINEHURST ST. OTTAWA CITY ON	NW	236.51	<a href="#"><u>75</u></a>
OTTAWA CITY - HINCHEY STREET	BULLMAN ST./PINEHURST ST. OTTAWA CITY ON	NW	236.51	<a href="#"><u>75</u></a>
SUNOCO INC.	390 PARKDALE AVENUE (SWM) OTTAWA CITY ON K1Y 1G6	SSW	249.80	<a href="#"><u>90</u></a>
<b><u>Lower Elevation</u></b>	<b><u>Address</u></b>	<b><u>Direction</u></b>	<b><u>Distance (m)</u></b>	<b><u>Map Key</u></b>
R.M. OF OTTAWA-CARLETON - HOLLAND AVE.	ARMSTRONG ST./PINHEY ST. OTTAWA CITY ON	ENE	174.12	<a href="#"><u>31</u></a>

City of Ottawa	Stirling Avenue and Ladouceur Avenue Ottawa ON	N	193.04	<a href="#">45</a>
J. R. Clarke & Associates Ltd.	102 Merton St Ottawa ON K1Y 1V7	NE	233.80	<a href="#">74</a>

## **EBR - Environmental Registry**

A search of the EBR database, dated 1994-Apr 30, 2019 has found that there are 1 EBR site(s) within approximately 0.25 kilometers of the project property.

<b><u>Equal/Higher Elevation</u></b>	<b><u>Address</u></b>	<b><u>Direction</u></b>	<b><u>Distance (m)</u></b>	<b><u>Map Key</u></b>
Honeywell Limited	Adjacent to 3 Hamilton Avenue, Ottawa, Ontario CITY OF OTTAWA ON	WSW	239.49	<a href="#">77</a>

## **ECA - Environmental Compliance Approval**

A search of the ECA database, dated Oct 2011-May 31, 2019 has found that there are 9 ECA site(s) within approximately 0.25 kilometers of the project property.

<b><u>Equal/Higher Elevation</u></b>	<b><u>Address</u></b>	<b><u>Direction</u></b>	<b><u>Distance (m)</u></b>	<b><u>Map Key</u></b>
City of Ottawa	Grant Street and McCormick Avenue Ottawa ON K1V 6A6	SSE	88.04	<a href="#">11</a>
1098 Wellington Ltd.	1098 Wellington St Ottawa ON K1P 5B7	ESE	157.21	<a href="#">27</a>
Patrick John Mills	284 Hinchey Ave 286 Hinchey Avenue Ottawa ON K1Y 1M2	NW	173.38	<a href="#">30</a>
Wellington II Inc.	1140 Wellington St W Ottawa ON K1V 8Y3	SSE	177.11	<a href="#">36</a>
The Salvation Army	1156 Wellington St Ottawa ON M4H 1P4	S	212.76	<a href="#">65</a>
Honeywell Limited	3 Hamilton Ave 223 & 233 Armstrong Street Ottawa ON M2H 3N7	WSW	239.49	<a href="#">77</a>

<u>Equal/Higher Elevation</u>	<u>Address</u>	<u>Direction</u>	<u>Distance (m)</u>	<u>Map Key</u>
<b>Lower Elevation</b>	<b>Address</b>	<b>Direction</b>	<b>Distance (m)</b>	<b>Map Key</b>
City of Ottawa	Stirling Avenue and Ladouceur Avenue Ottawa ON K1P 1J1	N	193.04	<a href="#">45</a>
City of Ottawa	Stirling Avenue and Ladouceur Avenue Ottawa ON K1P 1J1	N	193.04	<a href="#">45</a>
J. R. Clarke & Associates Ltd.	102 Merton St Ottawa ON K1Y 1V7	NE	233.80	<a href="#">74</a>

### **EHS - ERIS Historical Searches**

A search of the EHS database, dated 1999-Apr 30, 2019 has found that there are 35 EHS site(s) within approximately 0.25 kilometers of the project property.

<u>Equal/Higher Elevation</u>	<u>Address</u>	<u>Direction</u>	<u>Distance (m)</u>	<u>Map Key</u>
	177 Armstrong Ottawa ON	-	0.00	<a href="#">1</a>
	258 Carruthers Ave Ottawa ON K1Y1N9	N	45.15	<a href="#">7</a>
	1145 Wellington St W Ottawa ON K1Y2Y9	S	120.84	<a href="#">17</a>
	1122 Wellington Street West Ottawa ON K1Y 2Y7	SE	146.92	<a href="#">26</a>
	11 Rosemount Avenue Ottawa ON K1Y 4R8	SE	176.21	<a href="#">33</a>
	11 Rosemount Avenue Ottawa ON K1Y 4R8	SE	176.21	<a href="#">33</a>



<b><u>Equal/Higher Elevation</u></b>	<b><u>Address</u></b>	<b><u>Direction</u></b>	<b><u>Distance (m)</u></b>	<b><u>Map Key</u></b>
	11 Rosemount Ave. Ottawa ON K1Y 4R8	SE	176.21	<a href="#"><u>33</u></a>
	1140 Wellington St Ottawa ON K1Y	SSE	177.11	<a href="#"><u>36</u></a>
	1096 Wellington Street West Ottawa ON K1Y 2Y4	E	181.88	<a href="#"><u>39</u></a>
	1096 Wellington St Ottawa ON K1Y 2Y5	E	182.69	<a href="#"><u>41</u></a>
	1096 Wellington St Ottawa ON	E	182.69	<a href="#"><u>41</u></a>
	1096 Wellington St Ottawa ON	E	182.69	<a href="#"><u>41</u></a>
	1096 Wellington Street Ottawa ON	E	182.69	<a href="#"><u>41</u></a>
	1096 Wellington St W Ottawa ON K1Y2Y5	E	182.69	<a href="#"><u>41</u></a>
	1096 Wellington Street Ottawa ON	E	182.69	<a href="#"><u>41</u></a>
	1161-1171 Wellington Ave Ottawa ON	SSW	187.86	<a href="#"><u>43</u></a>
	1161 Wellington St W Ottawa ON K1Y2Z1	SSW	187.86	<a href="#"><u>43</u></a>
	1156 Wellington Street Ottawa ON	S	199.92	<a href="#"><u>50</u></a>

<u>Equal/Higher Elevation</u>	<u>Address</u>	<u>Direction</u>	<u>Distance (m)</u>	<u>Map Key</u>
	323 Parkdall Ave Ottawa ON	W	209.48	<a href="#"><u>60</u></a>
	1156 Wellington Street Ottawa ON K1Y 2Z3	S	212.76	<a href="#"><u>65</u></a>
	1156 Wellington St W Ottawa ON K1Y2Z3	S	212.76	<a href="#"><u>65</u></a>
	9 Melrose Ave Ottawa ON K1Y1T8	E	239.66	<a href="#"><u>79</u></a>
	1063 Wellington St Ottawa ON	ENE	248.14	<a href="#"><u>85</u></a>
	312 Parkdale Avenue Ottawa ON K1Y 4X9	W	249.29	<a href="#"><u>88</u></a>
 <u>Lower Elevation</u>	 <u>Address</u>	 <u>Direction</u>	 <u>Distance (m)</u>	 <u>Map Key</u>
	87 Stirling Avenue Ottawa ON K1Y 1P9	NE	139.20	<a href="#"><u>23</u></a>
	1085 Wellington St W Ottawa ON K1Y2Y4	ENE	167.85	<a href="#"><u>28</u></a>
	1085 Wellington St W Ottawa ON K1Y2Y4	ENE	169.05	<a href="#"><u>29</u></a>
	1084 Wellington St W Ottawa ON K1Y2Y5	E	196.77	<a href="#"><u>48</u></a>
	261A Hinchey Avenue Ottawa ON K1Y 1L9	NNW	203.35	<a href="#"><u>54</u></a>

1065 Wellington Street Ottawa ON	ENE	226.68	<a href="#">69</a>
1065 Wellington St W Ottawa ON K1Y2Y2	ENE	226.68	<a href="#">69</a>
1065 Wellington St W Ottawa ON K1Y2Y2	ENE	226.68	<a href="#">69</a>
1065 Wellington St W Ottawa ON K1Y2Y2	ENE	226.68	<a href="#">69</a>
102 Merton Street Ottawa ON K1Y 1V7	NE	233.80	<a href="#">74</a>
63 Pinhey St Ottawa ON K1Y1T5	NNE	239.58	<a href="#">78</a>

### **EXP - List of TSSA Expired Facilities**

A search of the EXP database, dated Feb 28, 2017 has found that there are 8 EXP site(s) within approximately 0.25 kilometers of the project property.

<b><u>Equal/Higher Elevation</u></b>	<b><u>Address</u></b>	<b><u>Direction</u></b>	<b><u>Distance (m)</u></b>	<b><u>Map Key</u></b>
785730 ONTARIO INC	1175 WELLINGTON ST OTTAWA ON	SSW	223.64	<a href="#">67</a>
785730 ONTARIO INC	1175 WELLINGTON ST OTTAWA ON K1Y 2Y9	SSW	223.64	<a href="#">67</a>
6205429 CANADA INC	390 PARKDALE AVE OTTAWA ON K1Y 1G6	SSW	249.80	<a href="#">90</a>
6205429 CANADA INC	390 PARKDALE AVE OTTAWA ON K1Y 1G6	SSW	249.80	<a href="#">90</a>

<u>Equal/Higher Elevation</u>	<u>Address</u>	<u>Direction</u>	<u>Distance (m)</u>	<u>Map Key</u>
6205429 CANADA INC	390 PARKDALE AVE OTTAWA ON K1Y 1G6	SSW	249.80	<a href="#"><u>90</u></a>
6205429 CANADA INC	390 PARKDALE AVE OTTAWA ON K1Y 1G6	SSW	249.80	<a href="#"><u>90</u></a>
6205429 CANADA INC	390 PARKDALE AVE OTTAWA ON K1Y 1G6	SSW	249.80	<a href="#"><u>90</u></a>
6205429 CANADA INC	390 PARKDALE AVE OTTAWA ON K1Y 1G6	SSW	249.80	<a href="#"><u>90</u></a>

### **FST - Fuel Storage Tank**

A search of the FST database, dated Feb 28, 2017 has found that there are 2 FST site(s) within approximately 0.25 kilometers of the project property.

<u>Equal/Higher Elevation</u>	<u>Address</u>	<u>Direction</u>	<u>Distance (m)</u>	<u>Map Key</u>
SUNCOR ENERGY PRODUCTS PARTNERSHIP	390 PARKDALE AVE OTTAWA ON K1Y 1G6	SSW	249.80	<a href="#"><u>90</u></a>
SUNCOR ENERGY PRODUCTS PARTNERSHIP	390 PARKDALE AVE OTTAWA ON K1Y 1G6	SSW	249.80	<a href="#"><u>90</u></a>

### **FSTH - Fuel Storage Tank - Historic**

A search of the FSTH database, dated Pre-Jan 2010\* has found that there are 1 FSTH site(s) within approximately 0.25 kilometers of the project property.

<u>Equal/Higher Elevation</u>	<u>Address</u>	<u>Direction</u>	<u>Distance (m)</u>	<u>Map Key</u>
1496030 ONTARIO INC	390 PARKDALE AV OTTAWA ON K1Y 1G6	SSW	249.80	<a href="#"><u>90</u></a>

### **GEN - Ontario Regulation 347 Waste Generators Summary**

A search of the GEN database, dated 1986-Mar 31, 2019 has found that there are 68 GEN site(s) within approximately 0.25 kilometers of the project property.

<b><u>Equal/Higher Elevation</u></b>	<b><u>Address</u></b>	<b><u>Direction</u></b>	<b><u>Distance (m)</u></b>	<b><u>Map Key</u></b>
OTTAWA UPHOLSTERY	1 MCCORMICK STREET OTTAWA ON K1Y 1M4	S	44.45	<a href="#"><u>6</u></a>
OTTAWA UPHOLSTERY INC	1 MCCORMICK STREET OTTAWA ON K1Y 1M4	S	44.45	<a href="#"><u>6</u></a>
BETTY BRITE CLEANERS	1119 WELLINGTON STREET C/O 218 LAURIER AVENUE EAST OTTAWA ON K1Y 2Y6	ESE	117.40	<a href="#"><u>16</u></a>
BETTY BRITE CLEANERS(OUT OF BUSINESS)	1119 WELLINGTON STREET C/O 218 LAURIER AVENUE EAST OTTAWA ON K1Y 2Y6	ESE	117.40	<a href="#"><u>16</u></a>
BETTY BRITE CLEANERS 05-119	1119 WELLINGTON STREET C/O 218 LAURIER AVENUE EAST OTTAWA ON K1Y 2Y6	ESE	117.40	<a href="#"><u>16</u></a>
BETTY BRITE CLEANERS (OUT OF BUSINESS)	1119 WELLINGTON STREET OTTAWA ON K1Y 2Y6	ESE	117.40	<a href="#"><u>16</u></a>
BELANGER CLEANERS	DANLAM HOLDINGS INC. 1119 WELLINGTON STREET OTTAWA ON K1Y 2Y6	ESE	117.40	<a href="#"><u>16</u></a>
BELANGER CLEANERS (OUT OF BUS)	DANLAM HOLDINGS INC. 1119 WELLINGTON STREET OTTAWA ON K1Y 2Y6	ESE	117.40	<a href="#"><u>16</u></a>
BELANGER CLEANERS (OUT OF BUS) 05-284	DANLAM HOLDINGS INC. 1119 WELLINGTON STREET OTTAWA ON K1Y 2Y6	ESE	117.40	<a href="#"><u>16</u></a>
BYBLOS CLEANERS	1104 WELLINGTON STREET OTTAWA ON K1Y 2Y7	ESE	143.61	<a href="#"><u>25</u></a>
RICHMOND TECHNICAL SERVICES LTD.	ROSEMOUNT X-RAY & ULTRASOUND CLINIC 11 ROSEMOUNT AVENUE, SUITE 302 OTTAWA ON K1Y 4R8	SE	176.21	<a href="#"><u>33</u></a>
RICHMOND TECHNICAL SERVICES LTD.	11 ROSEMOUNT AVENUE,SUITE 302 ROSEMOUNT X-RAY & ULTRASOUND CLINIC OTTAWA ON K1Y 4R8	SE	176.21	<a href="#"><u>33</u></a>

<b><u>Equal/Higher Elevation</u></b>	<b><u>Address</u></b>	<b><u>Direction</u></b>	<b><u>Distance (m)</u></b>	<b><u>Map Key</u></b>
RICHMOND TECHNICAL SERVICES LTD. 33-693	ROSEMOUNT X-RAY & ULTRASOUND CLINIC 11 ROSEMOUNT AVENUE, SUITE 302 OTTAWA ON K1Y 4R8	SE	176.21	<a href="#"><u>33</u></a>
RICHMOND TECHNICAL SERVICES	ROSEMOUNT X-RAY & ULTRASOUND CLINIC 11 ROSEMOUNT AVENUE, SUITE 302 OTTAWA ON K1Y 1P3	SE	176.21	<a href="#"><u>33</u></a>
Rosemount FHO	100-11 Rosemount Avenue Ottawa ON K1Y 4R8	SE	176.60	<a href="#"><u>35</u></a>
Elevation Elevator Inc.	18 Rosemount Avenue Ottawa ON K1Y 1P4	SE	179.73	<a href="#"><u>38</u></a>
Rosemount Family Health Organization	Suite 309 - 383 Parkdale Avenue Ottawa ON K1Y 4R4	SW	201.12	<a href="#"><u>52</u></a>
Rosemount Family Health Organization	Suite 309 - 383 Parkdale Avenue Ottawa ON K1Y 4R4	SW	201.12	<a href="#"><u>52</u></a>
Rosemount Family Health Organization	Suite 309 - 383 Parkdale Avenue Ottawa ON K1Y 4R4	SW	201.12	<a href="#"><u>52</u></a>
GEM Health Care Services (2011) Inc.	383 Parkdale Avenue, Suite 304 Ottawa ON K1Y 4R4	SW	201.12	<a href="#"><u>52</u></a>
GEM Health Care Services (2011) Inc.	383 Parkdale Avenue, Suite 304 Ottawa ON K1Y 4R4	SW	201.12	<a href="#"><u>52</u></a>
Rosemount Family Health Organization	Suite 309 - 383 Parkdale Avenue Ottawa ON K1Y 4R4	SW	201.12	<a href="#"><u>52</u></a>
Somerset West Community Health Centre	30 Rosemount Avenue, Ottawa ON K1Y1P4	SSE	207.83	<a href="#"><u>59</u></a>

<b><u>Equal/Higher Elevation</u></b>	<b><u>Address</u></b>	<b><u>Direction</u></b>	<b><u>Distance (m)</u></b>	<b><u>Map Key</u></b>
Somerset West Community Health Centre	30 Rosemount Avenue, Ottawa ON K1Y1P4	SSE	207.83	<a href="#"><u>59</u></a>
Somerset West Community Health Centre Primary health	30 Rosemount Avenue, Ottawa ON K1Y1P4	SSE	207.83	<a href="#"><u>59</u></a>
SALVATION ARMY GRACE GENERAL HOSP.	1156 WELLINGTON STREET, OTTAWA, ON K1Y 2Z3	S	212.76	<a href="#"><u>65</u></a>
SALVATION ARMY GRACE GENERAL HOSP.	1156 WELLINGTON STREET OTTAWA ON K1Y 2Z3	S	212.76	<a href="#"><u>65</u></a>
SALVATION ARMY GRACE GENERAL HOSPITAL	1156 WELLINGTON STREET OTTAWA ON K1Y 2Z4	S	212.76	<a href="#"><u>65</u></a>
The Salvation Army Ottawa Grace Manor	1156 Wellington Street Ottawa ON K1Y2Z3	S	212.76	<a href="#"><u>65</u></a>
The Salvation Army Ottawa Grace Manor	1156 Wellington Street Ottawa ON K1Y2Z3	S	212.76	<a href="#"><u>65</u></a>
The Salvation Army Ottawa Grace Manor	1156 Wellington Street Ottawa ON K1Y2Z3	S	212.76	<a href="#"><u>65</u></a>
The Salvation Army Ottawa Grace Manor	1156 Wellington Street Ottawa ON	S	212.76	<a href="#"><u>65</u></a>
The Salvation Army Ottawa Grace Manor	1156 Wellington Street Ottawa ON K1Y2Z3	S	212.76	<a href="#"><u>65</u></a>
The Salvation Army Ottawa Grace Manor	1156 Wellington Street Ottawa ON K1Y2Z3	S	212.76	<a href="#"><u>65</u></a>
The Salvation Army Ottawa Grace Manor	1156 Wellington Street Ottawa ON K1Y2Z3	S	212.76	<a href="#"><u>65</u></a>

<u>Equal/Higher Elevation</u>	<u>Address</u>	<u>Direction</u>	<u>Distance (m)</u>	<u>Map Key</u>
The Salvation Army Ottawa Grace Manor	1156 Wellington Street Ottawa ON K1Y2Z3	S	212.76	<a href="#">65</a>
The Salvation Army Ottawa Grace Manor	1156 Wellington Street Ottawa ON K1Y2Z3	S	212.76	<a href="#">65</a>
HONEYWELL LIMITED	SPERRY AEROSPACE DIVISION P.O.BOX 3160,STATION "C" 3 HAMILTON AV OTTAWA ON K1Y 4J4	WSW	239.49	<a href="#">77</a>
HONEYWELL LIMITED	SPERRY AEROSPACE DIVISION 3 HAMILTON AVENUE OTTAWA ON K1Y 1B4	WSW	239.49	<a href="#">77</a>
HONEYWELL LIMITED 35-071	SPERRY AEROSPACE DIVISION P.O.BOX 3160,STATION "C" 3 HAMILTON AV OTTAWA ON K1Y 4J4	WSW	239.49	<a href="#">77</a>
SPERRY INC	AEROSPACE & MARINE GROUP 3 HAMILTON AVE. N., P.O. BOX 390 OTTAWA ON K1Y 1B4	WSW	239.49	<a href="#">77</a>
SPERRY SEE&USE ON0144004	AEROSPACE & MARINE GROUP 3 HAMILTON AVE. N., P.O. BOX 390 OTTAWA ON K1Y 1B4	WSW	239.49	<a href="#">77</a>
SPERRY SEE&USE ON0144004 35-071	AEROSPACE & MARINE GROUP 3 HAMILTON AVE. N., P.O. BOX 390 OTTAWA ON K1Y 1B4	WSW	239.49	<a href="#">77</a>
SPERRY (SEE&USE ON0144004 )	AEROSPACE & MARINE GROUP 3 HAMILTON AVENUE NORTH OTTAWA ON K1Y 1B4	WSW	239.49	<a href="#">77</a>
HONEYWELL LIMITED	SPERRY AEROSPACE DIVISION 3 HAMILTON AVENUE OTTAWA ON K1Y 1B4	WSW	239.49	<a href="#">77</a>
HONEYWELL LIMITED	SPERRY AEROSPACE DIVISION 3 HAMILTON AVENUE OTTAWA ON K1Y 1B4	WSW	239.49	<a href="#">77</a>



<b><u>Equal/Higher Elevation</u></b>	<b><u>Address</u></b>	<b><u>Direction</u></b>	<b><u>Distance (m)</u></b>	<b><u>Map Key</u></b>
HONEYWELL LIMITED	SPERRY AEROSPACE DIVISION 3 HAMILTON AVENUE OTTAWA ON K1Y 4J4	WSW	239.49	<a href="#"><u>77</u></a>
HONEYWELL LIMITED	SPERRY AEROSPACE DIVISION 3 HAMILTON AVENUE OTTAWA ON K1Y 1B4	WSW	239.49	<a href="#"><u>77</u></a>
HONEYWELL LIMITED	SPERRY AEROSPACE DIVISION 3 HAMILTON AVENUE OTTAWA ON K1Y 1B4	WSW	239.49	<a href="#"><u>77</u></a>
HONEYWELL LIMITED	SPERRY AEROSPACE DIVISION 3 HAMILTON AVENUE OTTAWA ON K1Y 1B4	WSW	239.49	<a href="#"><u>77</u></a>
HONEYWELL LIMITED Aerospace Electronic Systems	SPERRY AEROSPACE DIVISION 3 HAMILTON AVENUE OTTAWA ON K1Y 1B4	WSW	239.49	<a href="#"><u>77</u></a>
HONEYWELL LIMITED Aerospace Electronic Systems	SPERRY AEROSPACE DIVISION 3 HAMILTON AVENUE OTTAWA ON K1Y 1B4	WSW	239.49	<a href="#"><u>77</u></a>
Doran Contractors Limited	1166 Wellington Stree West Ottawa ON K1V 8Y3	SSW	242.47	<a href="#"><u>80</u></a>
Ottawa-Carleton District School Board	1149 Gladstone Ave. Ottawa ON K1Y 3H7	SSE	246.57	<a href="#"><u>83</u></a>
Ottawa-Carleton District School Board	1149 Gladstone Ave. Ottawa ON K1Y 3H7	SSE	246.57	<a href="#"><u>83</u></a>
Ottawa-Carleton District School Board	1149 Gladstone Ave. Ottawa ON K1Y 3H7	SSE	246.57	<a href="#"><u>83</u></a>
Ottawa-Carleton District School Board	1149 Gladstone Ave. Ottawa ON K1Y 3H7	SSE	246.57	<a href="#"><u>83</u></a>
Ottawa-Carleton District School Board	1149 Gladstone Ave. Ottawa ON K1Y 3H7	SSE	246.57	<a href="#"><u>83</u></a>

<b><u>Equal/Higher Elevation</u></b>	<b><u>Address</u></b>	<b><u>Direction</u></b>	<b><u>Distance (m)</u></b>	<b><u>Map Key</u></b>
Ottawa-Carleton District School Board	1149 Gladstone Ave. Ottawa ON	SSE	246.57	<a href="#"><u>83</u></a>
Ottawa-Carleton District School Board	1149 Gladstone Ave. Ottawa ON K1Y 3H7	SSE	246.57	<a href="#"><u>83</u></a>
Ottawa-Carleton District School Board	1149 Gladstone Ave. Ottawa ON K1Y 3H7	SSE	246.57	<a href="#"><u>83</u></a>
Ottawa-Carleton District School Board	1149 Gladstone Ave. Ottawa ON K1Y 3H7	SSE	246.57	<a href="#"><u>83</u></a>
Ottawa-Carleton District School Board Health & Safety	1149 Gladstone Ave. Ottawa ON K1Y 3H7	SSE	246.57	<a href="#"><u>83</u></a>
Ottawa-Carleton District School Board Health & Safety	1149 Gladstone Ave. Ottawa ON K1Y 3H7	SSE	246.57	<a href="#"><u>83</u></a>
Elevation Elevator Inc.	1064 Wellington Street Ottawa ON K1Y2Y3	ENE	247.20	<a href="#"><u>84</u></a>
Elevation Elevator Inc.	1064 Wellington Street Ottawa ON K1Y 2Y3	ENE	247.20	<a href="#"><u>84</u></a>

<b><u>Lower Elevation</u></b>	<b><u>Address</u></b>	<b><u>Direction</u></b>	<b><u>Distance (m)</u></b>	<b><u>Map Key</u></b>
Giant Tiger Store 010	1085 Wellington Street West Ottawa ON K1Y 2Y4	ENE	169.05	<a href="#"><u>29</u></a>
Alliance Engineering & Construction	1065 Wellington Ottawa ON K1Y 2Y2	ENE	226.68	<a href="#"><u>69</u></a>

## **HINC - TSSA Historic Incidents**

A search of the HINC database, dated 2006-June 2009\* has found that there are 2 HINC site(s) within approximately 0.25 kilometers of the project property.

<u>Equal/Higher Elevation</u>	<u>Address</u>	<u>Direction</u>	<u>Distance (m)</u>	<u>Map Key</u>
	1140 WELLINGTON STREET OTTAWA ON	SSE	177.11	<a href="#">36</a>

<u>Lower Elevation</u>	<u>Address</u>	<u>Direction</u>	<u>Distance (m)</u>	<u>Map Key</u>
	1073 WELLINGTON STREET OTTAWA ON	ENE	201.96	<a href="#">53</a>

### **INC - TSSA Incidents**

A search of the INC database, dated Feb 28, 2017 has found that there are 2 INC site(s) within approximately 0.25 kilometers of the project property.

<u>Equal/Higher Elevation</u>	<u>Address</u>	<u>Direction</u>	<u>Distance (m)</u>	<u>Map Key</u>
	1119A WELLINGTON STREET, OTTAWA ON	ESE	117.40	<a href="#">16</a>
	1140 WELLINGTON STREET, OTTAWA ON	SSE	177.11	<a href="#">36</a>

### **NPCB - National PCB Inventory**

A search of the NPCB database, dated 1988-2008\* has found that there are 3 NPCB site(s) within approximately 0.25 kilometers of the project property.

<u>Equal/Higher Elevation</u>	<u>Address</u>	<u>Direction</u>	<u>Distance (m)</u>	<u>Map Key</u>
SALVATION ARMY GRACE HOSPITAL	BUILDING ENGINEER; 1156 WELLINGTON STREET OTTAWA ON K1Y 2Z3	S	212.76	<a href="#">65</a>
GRACE GENERAL HOSPITAL	1156 WELLINGTON STREET WELLINGTON STREET OTTAWA ON K1Y 2Z3	S	212.76	<a href="#">65</a>
GRACE GENERAL HOSPITAL	1156 WELLINGTON STREET OTTAWA ON K1Y 2Z3	S	212.76	<a href="#">65</a>

## **OPCB - Inventory of PCB Storage Sites**

A search of the OPCB database, dated 1987-Oct 2004; 2012-Dec 2013 has found that there are 4 OPCB site(s) within approximately 0.25 kilometers of the project property.

<b><u>Equal/Higher Elevation</u></b>	<b><u>Address</u></b>	<b><u>Direction</u></b>	<b><u>Distance (m)</u></b>	<b><u>Map Key</u></b>
GRACE GENERAL HOSPITAL	1156 WELLINGTON STREET OTTAWA ON K1Y 2Z3	S	212.76	<a href="#"><u>65</u></a>
GRACE GENERAL HOSPITAL	1156 WELLINGTON STREET OTTAWA ON K1Y 2Z3	S	212.76	<a href="#"><u>65</u></a>
GRACE GENERAL HOSPITAL	1156 WELLINGTON STREET OTTAWA ON K1Y 2Z3	S	212.76	<a href="#"><u>65</u></a>
GRACE GENERAL HOSPITAL	1156 WELLINGTON STREET OTTAWA ON K1Y 2Z3	S	212.76	<a href="#"><u>65</u></a>

## **PES - Pesticide Register**

A search of the PES database, dated 1988-Mar 2019 has found that there are 6 PES site(s) within approximately 0.25 kilometers of the project property.

<b><u>Equal/Higher Elevation</u></b>	<b><u>Address</u></b>	<b><u>Direction</u></b>	<b><u>Distance (m)</u></b>	<b><u>Map Key</u></b>
HOLISTECH PEST CONTROL INC.	5 GRANT ST.; APT. #2 OTTAWA ON K1Y 2W8	S	81.62	<a href="#"><u>10</u></a>

<b><u>Lower Elevation</u></b>	<b><u>Address</u></b>	<b><u>Direction</u></b>	<b><u>Distance (m)</u></b>	<b><u>Map Key</u></b>
GIANT TIGER STORE # 10 - SAKANA LIMITED	1085 WELLINGTON STREET OTTAWA ON K1G6A9	ENE	167.85	<a href="#"><u>28</u></a>
GIANT TIGER STORE # 10 - SAKANA LIMITED	1085 WELLINGTON ST W OTTAWA ON K1Y 2Y4	ENE	167.85	<a href="#"><u>28</u></a>
GIANT TIGER STORE # 10 - SAKANA LIMITED	1085 WELLINGTON ST W OTTAWA ON K1Y 2Y4	ENE	167.85	<a href="#"><u>28</u></a>

GIANT TIGER STORE # 10 - SALANA LIMITED	1085 WELLINGTON ST OTTAWA ON K1Y2Y4	ENE	167.85	<a href="#">28</a>
GIANT TIGER STORE # 10 - SAKANA LIMITED	1085 WELLINGTON ST W OTTAWA ON K1Y2Y4	ENE	169.05	<a href="#">29</a>

### **PINC - TSSA Pipeline Incidents**

A search of the PINC database, dated Feb 28, 2017 has found that there are 7 PINC site(s) within approximately 0.25 kilometers of the project property.

<b><u>Equal/Higher Elevation</u></b>	<b><u>Address</u></b>	<b><u>Direction</u></b>	<b><u>Distance (m)</u></b>	<b><u>Map Key</u></b>
	276 CARRUTHERS AVE, OTTAWA ON	ENE	21.75	<a href="#">4</a>
	ROSEMOUNT AVE & WELLINGTON ST, OTTAWA ON	SE	130.59	<a href="#">21</a>
	1140 WELLINGTON ST, OTTAWA ON	SSE	177.11	<a href="#">36</a>
	1063 WELLINGTON ST W, OTTAWA ON	ENE	248.14	<a href="#">85</a>
	42 SHERBROOKE AVENUE, OTTAWA ON	SE	249.02	<a href="#">86</a>
<b><u>Lower Elevation</u></b>	<b><u>Address</u></b>	<b><u>Direction</u></b>	<b><u>Distance (m)</u></b>	<b><u>Map Key</u></b>
	50 LADOUCEUR STREET, OTTAWA ON	NNE	245.89	<a href="#">82</a>
	86 MERTON ST., OTTAWA ON	NE	249.79	<a href="#">89</a>

### **PRT - Private and Retail Fuel Storage Tanks**

A search of the PRT database, dated 1989-1996\* has found that there are 3 PRT site(s) within approximately 0.25 kilometers of the

project property.

<u>Equal/Higher Elevation</u>	<u>Address</u>	<u>Direction</u>	<u>Distance (m)</u>	<u>Map Key</u>
785730 ONTARIO INC	1175 WELLINGTON ST OTTAWA ON K1Y2Y9	SSW	223.64	<a href="#">67</a>
785730 ONTARIO INC	1175 WELLINGTON ST OTTAWA ON K1Y 2Y9	SSW	223.64	<a href="#">67</a>
PARKDALE SUNOCO	390 PARKDALE AV OTTAWA ON K1Y1G6	SSW	249.80	<a href="#">90</a>

### **PTTW - Permit to Take Water**

A search of the PTTW database, dated 1994-Apr 30, 2019 has found that there are 1 PTTW site(s) within approximately 0.25 kilometers of the project property.

<u>Equal/Higher Elevation</u>	<u>Address</u>	<u>Direction</u>	<u>Distance (m)</u>	<u>Map Key</u>
Honeywell Limited	3 Hamilton Ave, 223 & 233 Armstrong Street CITY OF OTTAWA ON	WSW	239.49	<a href="#">77</a>

### **RSC - Record of Site Condition**

A search of the RSC database, dated 1997-Sept 2001, Oct 2004-Mar 2019 has found that there are 1 RSC site(s) within approximately 0.25 kilometers of the project property.

<u>Equal/Higher Elevation</u>	<u>Address</u>	<u>Direction</u>	<u>Distance (m)</u>	<u>Map Key</u>
	1140 WELLINGTON STREET WEST, OTTAWA, ON K1Y 2Z3 Ottawa ON	SSE	177.11	<a href="#">36</a>

### **RST - Retail Fuel Storage Tanks**

A search of the RST database, dated 1999-Jan 31, 2019 has found that there are 2 RST site(s) within approximately 0.25 kilometers of the project property.

<u>Equal/Higher Elevation</u>	<u>Address</u>	<u>Direction</u>	<u>Distance (m)</u>	<u>Map Key</u>
PARKDALE SUNOCO FUNFOOD	390 PARKDALE AVE OTTAWA ON K1Y1G6	SSW	249.80	<a href="#">90</a>

<u>Equal/Higher Elevation</u>	<u>Address</u>	<u>Direction</u>	<u>Distance (m)</u>	<u>Map Key</u>
PARKDALE SUNOCO FUNFOOD	390 PARKDALE AVE OTTAWA ON K1Y 1G6	SSW	249.80	<a href="#">90</a>

### **SCT - Scott's Manufacturing Directory**

A search of the SCT database, dated 1992-Mar 2011\* has found that there are 7 SCT site(s) within approximately 0.25 kilometers of the project property.

<u>Equal/Higher Elevation</u>	<u>Address</u>	<u>Direction</u>	<u>Distance (m)</u>	<u>Map Key</u>
Merge Business Solutions	1165 Wellington St W Ottawa ON K1Y 2Y9	SSW	175.20	<a href="#">32</a>
ENTRO BUILDING SYSTEMS INC.	286 HINCHEY AVE OTTAWA ON K1Y 1M2	NW	176.41	<a href="#">34</a>
GEM Software Scheduling	383 Parkdale Av Suite 304 Ottawa ON K1Y 4R4	SW	201.12	<a href="#">52</a>
Myropen Publications Ltd.	383 Parkdale Ave Suite 402 Ottawa ON K1Y 4R4	SW	201.12	<a href="#">52</a>
INGENIUS ENGINEERING GROUP	30 ROSEMOUNT AVE SUITE 200 OTTAWA ON K1Y 1P4	SSE	207.83	<a href="#">59</a>
ADD ELECTRONICS INC.	233 Armstrong St Ottawa ON K1Y 2W5	WSW	249.07	<a href="#">87</a>

<u>Lower Elevation</u>	<u>Address</u>	<u>Direction</u>	<u>Distance (m)</u>	<u>Map Key</u>
Inflector Environmental Serv.	102 Merton St Ottawa ON K1Y 1V7	NE	233.80	<a href="#">74</a>

### **SPL - Ontario Spills**

A search of the SPL database, dated 1988-Feb 2019 has found that there are 22 SPL site(s) within approximately 0.25 kilometers of the project property.

<b><u>Equal/Higher Elevation</u></b>	<b><u>Address</u></b>	<b><u>Direction</u></b>	<b><u>Distance (m)</u></b>	<b><u>Map Key</u></b>
	276 Carruthers Ave Ottawa ON	ENE	21.75	<a href="#"><u>4</u></a>
City of Ottawa	329 Hinchey St Ottawa ON	NW	42.52	<a href="#"><u>5</u></a>
	1 Grant Street Ottawa ON K1Y 2W8	S	73.14	<a href="#"><u>9</u></a>
S. 21	124 Stirling Ave Ottawa ON K1Y 1R3	E	91.33	<a href="#"><u>12</u></a>
Enbridge Gas Distribution Inc.	305 Hinchey Ave. Ottawa ON	NNW	107.38	<a href="#"><u>15</u></a>
	@ McCormick St. Ottawa ON K1Y 2Y9	S	120.84	<a href="#"><u>17</u></a>
Enbridge Gas Distribution Inc.	Rosemount & Wellington Ottawa ON	SE	130.59	<a href="#"><u>21</u></a>
PRIVATE RESIDENCE	20 PINEHURST AVE. FURNACE OIL TANK OTTAWA CITY ON K1Y 1K3	WNW	193.90	<a href="#"><u>46</u></a>
UNKNOWN	OFFICE BLDG AT 383 PARKDALE AVE IN THE SUMP PUMP HOLES IN PARKING GARAGE OTTAWA CITY ON K1Y 4R4	SW	201.12	<a href="#"><u>52</u></a>
PRIVATE OWNER	395 PARKDALE TRANSPORT TRUCK (CARGO) OTTAWA ON K1Y 4V4	SSW	223.64	<a href="#"><u>67</u></a>
Enbridge Gas Distribution Inc.	infront of 228 Armstrong St Ottawa ON	WSW	225.09	<a href="#"><u>68</u></a>
Ottawa Carleton District School Board	1149 Gladstone Avenue Ottawa ON K1Y 3H7	SSE	246.57	<a href="#"><u>83</u></a>



<b><u>Equal/Higher Elevation</u></b>	<b><u>Address</u></b>	<b><u>Direction</u></b>	<b><u>Distance (m)</u></b>	<b><u>Map Key</u></b>
Enbridge Gas Distribution Inc.	closest address is 1063 Wellington St W Ottawa ON	ENE	248.14	<a href="#"><u>85</u></a>
	42 Sherbrooke Avenue, Ottawa Ottawa ON	SE	249.02	<a href="#"><u>86</u></a>
Suncor Energy Products Inc.	390 Parkdale Ave SUNCOR SERVICE STATION<UNOFFICIAL> Ottawa ON K1Y 1G6	SSW	249.80	<a href="#"><u>90</u></a>
<b><u>Lower Elevation</u></b>	<b><u>Address</u></b>	<b><u>Direction</u></b>	<b><u>Distance (m)</u></b>	<b><u>Map Key</u></b>
PRIVATE OWNER	243 CARRUTHERS, OUTSIDE STOVE OIL TANK STORAGE TANK/BARREL OTTAWA CITY ON K1Y 1N8	N	105.22	<a href="#"><u>14</u></a>
RYDER TRUCK RENTAL CANADA LTD.	CORNER OF PENNY ST & ARMSTRONG ST. MOTOR VEHICLE (OPERATING FLUID) OTTAWA CITY ON	ENE	174.12	<a href="#"><u>31</u></a>
CONTRACTOR	66 LADOUCEUR, AT THE CORNER OF STERLING (N.O.S.) OTTAWA CITY ON K1Y 2T6	N	182.36	<a href="#"><u>40</u></a>
PRIVATE RESIDENCE	65 STERLING AVE. FURNACE OIL TANK OTTAWA CITY ON	NNE	195.93	<a href="#"><u>47</u></a>
PRIVATE RESIDENCE	65 STIRLING AVE MOTOR VEHICLE (OPERATING FLUID) OTTAWA CITY ON K1Y 1P9	NNE	195.93	<a href="#"><u>47</u></a>
PRIVATE RESIDENCE	215 CARRUTHERS AVE FURNACE OIL TANK OTTAWA CITY ON K1Y 1N6	N	199.59	<a href="#"><u>49</u></a>
Unknown<UNOFFICIAL>	Wellington St W and Melrose Ave Ottawa ON	E	206.65	<a href="#"><u>56</u></a>

## **WWIS - Water Well Information System**

A search of the WWIS database, dated Feb 28, 2019 has found that there are 24 WWIS site(s) within approximately 0.25 kilometers of the project property.

<b><u>Equal/Higher Elevation</u></b>	<b><u>Address</u></b>	<b><u>Direction</u></b>	<b><u>Distance (m)</u></b>	<b><u>Map Key</u></b>
	OTTAWA ON <i>Well ID: 7198934</i>	SW	7.87	<a href="#"><u>2</u></a>
	OTTAWA ON <i>Well ID: 7198935</i>	SSE	9.53	<a href="#"><u>3</u></a>
	OTTAWA ON <i>Well ID: 7296559</i>	SSE	99.48	<a href="#"><u>13</u></a>
	OTTAWA ON <i>Well ID: 7296560</i>	S	122.87	<a href="#"><u>18</u></a>
	OTTAWA ON <i>Well ID: 7044709</i>	SSW	124.60	<a href="#"><u>19</u></a>
	ON <i>Well ID: 7220780</i>	SE	140.56	<a href="#"><u>24</u></a>
	ON <i>Well ID: 7041977</i>	W	179.05	<a href="#"><u>37</u></a>
	ON <i>Well ID: 7041979</i>	WSW	182.80	<a href="#"><u>42</u></a>
	Ottawa ON <i>Well ID: 7120051</i>	WSW	201.08	<a href="#"><u>51</u></a>
	Ottawa ON <i>Well ID: 7276809</i>	WSW	204.75	<a href="#"><u>55</u></a>
	ON	WSW	207.05	<a href="#"><u>57</u></a>

<u>Equal/Higher Elevation</u>	<u>Address</u>	<u>Direction</u>	<u>Distance (m)</u>	<u>Map Key</u>
	<b>Well ID:</b> 7041978			
	ON	WSW	207.72	<a href="#"><u>58</u></a>
	<b>Well ID:</b> 7042084			
	ON	W	209.62	<a href="#"><u>61</u></a>
	<b>Well ID:</b> 7041975			
	ON	WSW	210.48	<a href="#"><u>62</u></a>
	<b>Well ID:</b> 7107670			
	ON	WSW	212.23	<a href="#"><u>63</u></a>
	<b>Well ID:</b> 7041981			
	ON	WSW	212.61	<a href="#"><u>64</u></a>
	<b>Well ID:</b> 7041980			
	Ottawa ON	WSW	227.61	<a href="#"><u>70</u></a>
	<b>Well ID:</b> 7275421			
	Ottawa ON	WSW	229.44	<a href="#"><u>71</u></a>
	<b>Well ID:</b> 7276808			
	Ottawa ON	WSW	229.44	<a href="#"><u>71</u></a>
	<b>Well ID:</b> 7275422			
	ON	WSW	232.25	<a href="#"><u>72</u></a>
	<b>Well ID:</b> 7041974			
	ON	WSW	232.53	<a href="#"><u>73</u></a>
	<b>Well ID:</b> 7041973			
	ON	SW	239.07	<a href="#"><u>76</u></a>
	<b>Well ID:</b> 7203872			

<u>Equal/Higher Elevation</u>	<u>Address</u>	<u>Direction</u>	<u>Distance (m)</u>	<u>Map Key</u>
	Ottawa ON <i>Well ID: 7220783</i>	WSW	242.83	<a href="#"><u>81</u></a>

<u>Lower Elevation</u>	<u>Address</u>	<u>Direction</u>	<u>Distance (m)</u>	<u>Map Key</u>
	OTTAWA ON <i>Well ID: 7044667</i>	ENE	219.82	<a href="#"><u>66</u></a>

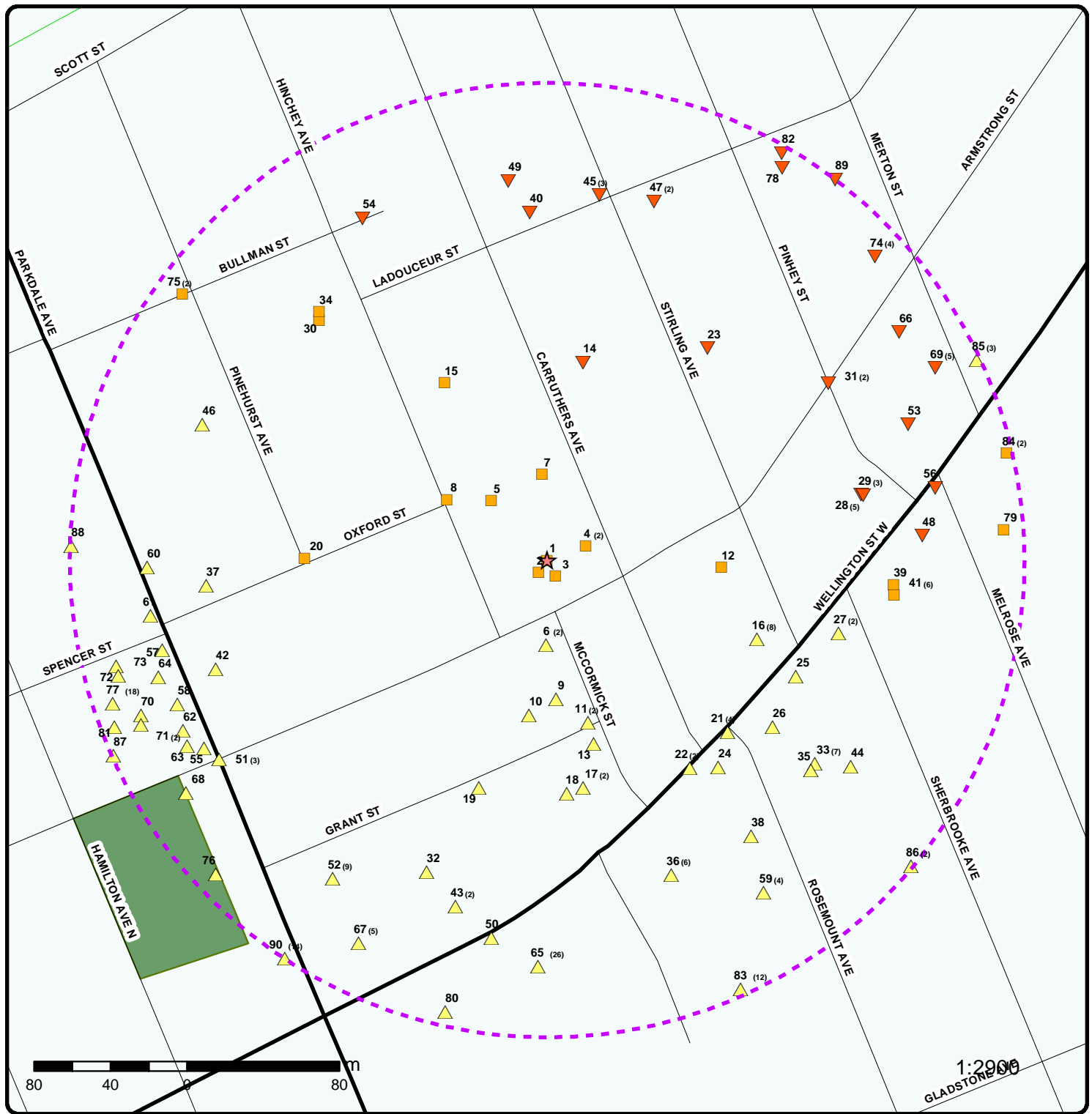

## Map : 0.25 Kilometer Radius

Order No: 20190624121

Address: 177 & 179 Armstrong Avenue, Ottawa, ON, K1Y 2W2



- |                                     |                      |                                   |                                |
|-------------------------------------|----------------------|-----------------------------------|--------------------------------|
| ★ Project Property                  | Expressway           | Industrial and Resource - Regions | National Park                  |
| ○ Buffer Outline                    | Principal Highway    | Main Line                         | Provincial or Territorial Park |
| △ Eris Sites with Higher Elevation  | Secondary Highway    | Sidetrack                         | Other Park                     |
| □ Eris Sites with Same Elevation    | Major Road           | Transit Line                      | Golf Course or Driving Range   |
| ▽ Eris Sites with Lower Elevation   | Local road           | Abandoned Line                    | Park or Sports Field           |
| ○ Eris Sites with Unknown Elevation | Trail                |                                   | Other Recreation Area          |
|                                     | Proposed Road        |                                   |                                |
|                                     | Ferry Route/Ice Road |                                   |                                |



75°43'30"W

45°24'N

45°24'N

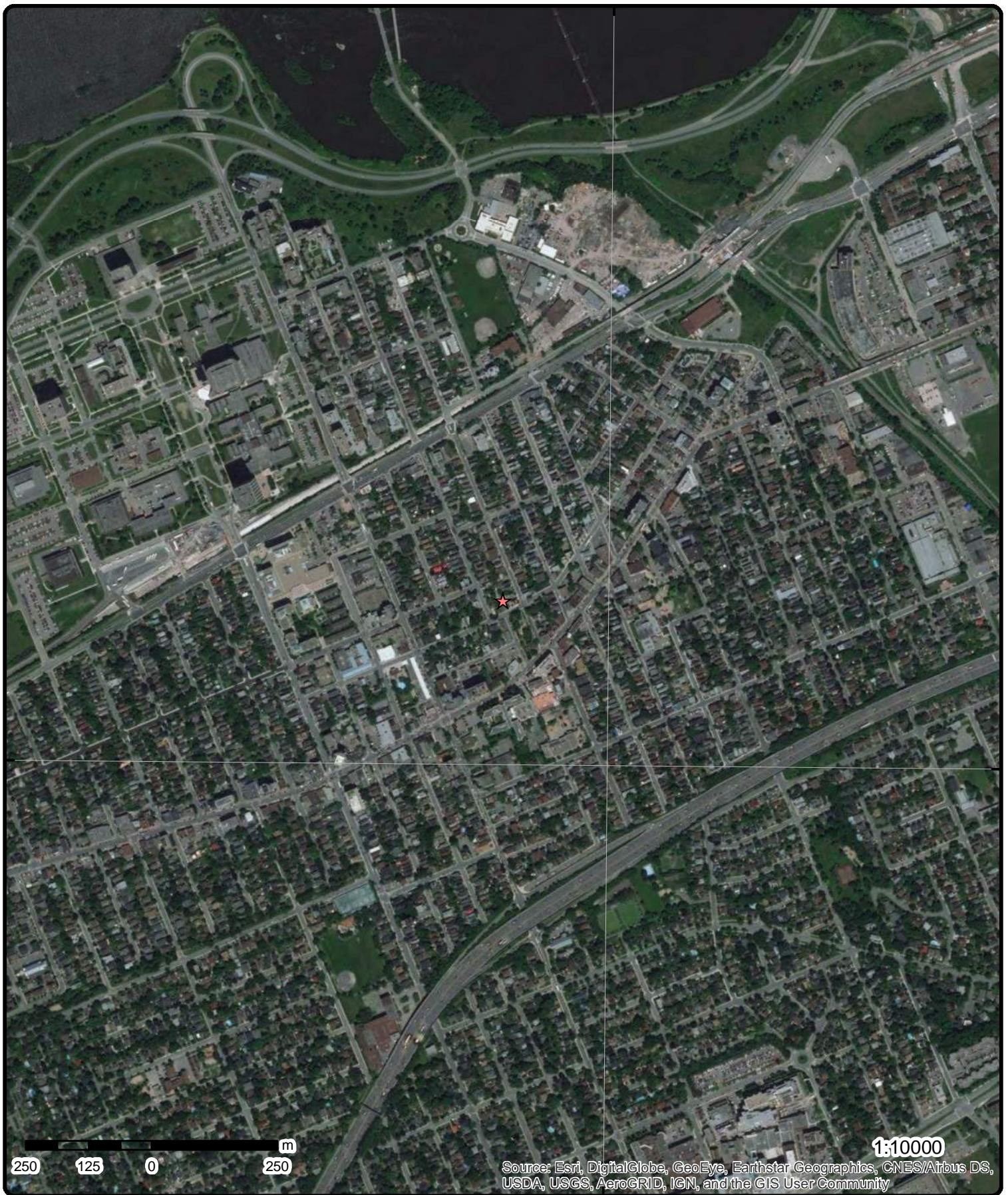

**Aerial (2017)**

**Address: 177 & 179 Armstrong Avenue, Ottawa, ON, K1Y 2W2**

**Source:** ESRI World Imagery

Order No: 20190624121

**ERIS**  
ENVIRONMENTAL RISK INFORMATION SERVICES



© ERIS Information Limited Partnership





# Topographic Map

Address: 177 & 179 Armstrong Avenue, Ottawa, ON, K1Y 2W2

Source: ESRI World Topographic Map

Order No: 20190624121



© ERIS Information Limited Partnership

# Detail Report

Map Key	Number of Records	Direction/ Distance (m)	Elev/Diff (m)	Site	DB
<a href="#">1</a>	1 of 1	-/0.0	61.9 / 0.00	177 Armstrong Ottawa ON	<a href="#">EHS</a>
<div> <div> <b>Order No:</b> 20140429104  <b>Status:</b> C  <b>Report Type:</b> Standard Report  <b>Report Date:</b> 08-MAY-14  <b>Date Received:</b> 29-APR-14  <b>Previous Site Name:</b>  <b>Lot/Building Size:</b>  <b>Additional Info Ordered:</b> City Directory </div> <div> <b>Nearest Intersection:</b>  <b>Municipality:</b>  <b>Client Prov/State:</b> ON  <b>Search Radius (km):</b> .25  <b>X:</b> -75.727589  <b>Y:</b> 45.40293 </div> </div>					
<a href="#">2</a>	1 of 1	SW/7.9	61.9 / 0.00	OTTAWA ON	<a href="#">WWIS</a>
<div> <div> <b>Well ID:</b> 7198934  <b>Construction Date:</b>  <b>Primary Water Use:</b> Test Hole  <b>Sec. Water Use:</b>  <b>Final Well Status:</b> Test Hole  <b>Water Type:</b>  <b>Casing Material:</b>  <b>Audit No:</b> Z152990  <b>Tag:</b> A141815  <b>Construction Method:</b>  <b>Elevation (m):</b>  <b>Elevation Reliability:</b>  <b>Depth to Bedrock:</b>  <b>Well Depth:</b>  <b>Overburden/Bedrock:</b>  <b>Pump Rate:</b>  <b>Static Water Level:</b>  <b>Flowing (Y/N):</b>  <b>Flow Rate:</b>  <b>Clear/Cloudy:</b> </div> <div> <b>Data Entry Status:</b>  <b>Data Src:</b>  <b>Date Received:</b> 3/20/2013  <b>Selected Flag:</b> Yes  <b>Abandonment Rec:</b>  <b>Contractor:</b> 7241  <b>Form Version:</b> 7  <b>Owner:</b>  <b>Street Name:</b> 177 ARMSTRONG ST.  <b>County:</b> OTTAWA-CARLETON  <b>Municipality:</b> NEPEAN TOWNSHIP  <b>Site Info:</b>  <b>Lot:</b>  <b>Concession:</b>  <b>Concession Name:</b>  <b>Easting NAD83:</b>  <b>Northing NAD83:</b>  <b>Zone:</b>  <b>UTM Reliability:</b> </div> </div>					
<b><u>Bore Hole Information</u></b>					
<div> <div> <b>Bore Hole ID:</b> 1004265459  <b>DP2BR:</b>  <b>Spatial Status:</b>  <b>Code OB:</b>  <b>Code OB Desc:</b>  <b>Open Hole:</b>  <b>Cluster Kind:</b>  <b>Date Completed:</b> 1/23/2013  <b>Remarks:</b>  <b>Elevrc Desc:</b>  <b>Location Source Date:</b>  <b>Improvement Location Source:</b>  <b>Improvement Location Method:</b>  <b>Source Revision Comment:</b>  <b>Supplier Comment:</b> </div> <div> <b>Elevation:</b> 63.922428  <b>Elevrc:</b>  <b>Zone:</b> 18  <b>East83:</b> 443047  <b>North83:</b> 5027964  <b>Org CS:</b> UTM83  <b>UTMRC:</b> 4  <b>UTMRC Desc:</b> margin of error : 30 m - 100 m  <b>Location Method:</b> wwr </div> </div>					



Map Key	Number of Records	Direction/ Distance (m)	Elev/Diff (m)	Site	DB
<b><u>Overburden and Bedrock Materials Interval</u></b>					
Formation ID:		1004918583			
Layer:		2			
Color:		6			
General Color:		BROWN			
Mat1:		28			
Most Common Material:		SAND			
Mat2:		11			
Other Materials:		GRAVEL			
Mat3:		85			
Other Materials:		SOFT			
Formation Top Depth:		0.31			
Formation End Depth:		1.22			
Formation End Depth UOM:		m			
<b><u>Overburden and Bedrock Materials Interval</u></b>					
Formation ID:		1004918584			
Layer:		3			
Color:		2			
General Color:		GREY			
Mat1:		15			
Most Common Material:		LIMESTONE			
Mat2:					
Other Materials:					
Mat3:		74			
Other Materials:		LAYERED			
Formation Top Depth:		1.22			
Formation End Depth:		6.1			
Formation End Depth UOM:		m			
<b><u>Overburden and Bedrock Materials Interval</u></b>					
Formation ID:		1004918582			
Layer:		1			
Color:		8			
General Color:		BLACK			
Mat1:					
Most Common Material:					
Mat2:					
Other Materials:					
Mat3:					
Other Materials:					
Formation Top Depth:		0			
Formation End Depth:		0.31			
Formation End Depth UOM:		m			
<b><u>Annular Space/Abandonment Sealing Record</u></b>					
Plug ID:		1004918592			
Layer:		1			
Plug From:		0			
Plug To:		0.31			
Plug Depth UOM:		m			
<b><u>Annular Space/Abandonment</u></b>					

<b>Map Key</b>	<b>Number of Records</b>	<b>Direction/ Distance (m)</b>	<b>Elev/Diff (m)</b>	<b>Site</b>	<b>DB</b>
<b><u>Sealing Record</u></b>					
<b>Plug ID:</b>		1004918594			
<b>Layer:</b>		3			
<b>Plug From:</b>		2.74			
<b>Plug To:</b>		6.1			
<b>Plug Depth UOM:</b>		m			
<b><u>Annular Space/Abandonment Sealing Record</u></b>					
<b>Plug ID:</b>		1004918593			
<b>Layer:</b>		2			
<b>Plug From:</b>		0.31			
<b>Plug To:</b>		2.74			
<b>Plug Depth UOM:</b>		m			
<b><u>Method of Construction &amp; Well Use</u></b>					
<b>Method Construction ID:</b>					
<b>Method Construction Code:</b>		5			
<b>Method Construction:</b>		Air Percussion			
<b>Other Method Construction:</b>					
<b><u>Pipe Information</u></b>					
<b>Pipe ID:</b>		1004918581			
<b>Casing No:</b>		0			
<b>Comment:</b>					
<b>Alt Name:</b>					
<b><u>Construction Record - Casing</u></b>					
<b>Casing ID:</b>		1004918588			
<b>Layer:</b>		1			
<b>Material:</b>		5			
<b>Open Hole or Material:</b>		PLASTIC			
<b>Depth From:</b>		0			
<b>Depth To:</b>		3.1			
<b>Casing Diameter:</b>		4.03			
<b>Casing Diameter UOM:</b>		cm			
<b>Casing Depth UOM:</b>		m			
<b><u>Construction Record - Screen</u></b>					
<b>Screen ID:</b>		1004918589			
<b>Layer:</b>		1			
<b>Slot:</b>		10			
<b>Screen Top Depth:</b>		3.1			
<b>Screen End Depth:</b>		6.1			
<b>Screen Material:</b>		5			
<b>Screen Depth UOM:</b>		m			
<b>Screen Diameter UOM:</b>		cm			
<b>Screen Diameter:</b>		4.82			
<b><u>Hole Diameter</u></b>					
<b>Hole ID:</b>		1004918585			
<b>Diameter:</b>		11.43			
<b>Depth From:</b>		0			

Map Key	Number of Records	Direction/ Distance (m)	Elev/Diff (m)	Site	DB
Depth To:		1.52			
Hole Depth UOM:		m			
Hole Diameter UOM:		cm			
<b><u>Hole Diameter</u></b>					
Hole ID:		1004918586			
Diameter:		7.62			
Depth From:		1.52			
Depth To:		6.1			
Hole Depth UOM:		m			
Hole Diameter UOM:		cm			
<b>3</b>	1 of 1	SSE/9.5	61.9 / 0.00	OTTAWA ON	WWIS
Well ID:	7198935			Data Entry Status:	
Construction Date:				Data Src:	
Primary Water Use:	Monitoring and Test Hole			Date Received:	3/20/2013
Sec. Water Use:				Selected Flag:	Yes
Final Well Status:	Test Hole			Abandonment Rec:	
Water Type:				Contractor:	7241
Casing Material:				Form Version:	7
Audit No:	Z152989			Owner:	
Tag:	A141816			Street Name:	177 ARMSTRONG ST.
Construction Method:				County:	OTTAWA-CARLETON
Elevation (m):				Municipality:	NEPEAN TOWNSHIP
Elevation Reliability:				Site Info:	
Depth to Bedrock:				Lot:	
Well Depth:				Concession:	
Overburden/Bedrock:				Concession Name:	
Pump Rate:				Easting NAD83:	
Static Water Level:				Northing NAD83:	
Flowing (Y/N):				Zone:	
Flow Rate:				UTM Reliability:	
Clear/Cloudy:					
<b><u>Bore Hole Information</u></b>					
Bore Hole ID:	1004265462			Elevation:	64.034538
DP2BR:				Elevrc:	
Spatial Status:				Zone:	18
Code OB:				East83:	443056
Code OB Desc:				North83:	5027962
Open Hole:				Org CS:	UTM83
Cluster Kind:				UTMRC:	4
Date Completed:	1/23/2013			UTMRC Desc:	margin of error : 30 m - 100 m
Remarks:				Location Method:	wwr
Elevrc Desc:					
Location Source Date:					
Improvement Location Source:					
Improvement Location Method:					
Source Revision Comment:					
Supplier Comment:					
<b><u>Overburden and Bedrock</u></b>					
<b><u>Materials Interval</u></b>					
Formation ID:	1004918603				
Layer:	2				
Color:	6				
General Color:	BROWN				

<b>Map Key</b>	<b>Number of Records</b>	<b>Direction/ Distance (m)</b>	<b>Elev/Diff (m)</b>	<b>Site</b>	<b>DB</b>
<b>Mat1:</b>		28			
<b>Most Common Material:</b>		SAND			
<b>Mat2:</b>		11			
<b>Other Materials:</b>		GRAVEL			
<b>Mat3:</b>		85			
<b>Other Materials:</b>		SOFT			
<b>Formation Top Depth:</b>		0.31			
<b>Formation End Depth:</b>		0.91			
<b>Formation End Depth UOM:</b>		m			
<b><u>Overburden and Bedrock Materials Interval</u></b>					
<b>Formation ID:</b>		1004918602			
<b>Layer:</b>		1			
<b>Color:</b>		8			
<b>General Color:</b>		BLACK			
<b>Mat1:</b>					
<b>Most Common Material:</b>					
<b>Mat2:</b>		11			
<b>Other Materials:</b>		GRAVEL			
<b>Mat3:</b>					
<b>Other Materials:</b>					
<b>Formation Top Depth:</b>		0			
<b>Formation End Depth:</b>		0.31			
<b>Formation End Depth UOM:</b>		m			
<b><u>Overburden and Bedrock Materials Interval</u></b>					
<b>Formation ID:</b>		1004918604			
<b>Layer:</b>		3			
<b>Color:</b>		2			
<b>General Color:</b>		GREY			
<b>Mat1:</b>		15			
<b>Most Common Material:</b>		LIMESTONE			
<b>Mat2:</b>					
<b>Other Materials:</b>					
<b>Mat3:</b>		74			
<b>Other Materials:</b>		LAYERED			
<b>Formation Top Depth:</b>		0.91			
<b>Formation End Depth:</b>		6.1			
<b>Formation End Depth UOM:</b>		m			
<b><u>Annular Space/Abandonment Sealing Record</u></b>					
<b>Plug ID:</b>		1004918615			
<b>Layer:</b>		3			
<b>Plug From:</b>		2.74			
<b>Plug To:</b>		6.1			
<b>Plug Depth UOM:</b>		m			
<b><u>Annular Space/Abandonment Sealing Record</u></b>					
<b>Plug ID:</b>		1004918614			
<b>Layer:</b>		2			
<b>Plug From:</b>		0.31			
<b>Plug To:</b>		2.74			
<b>Plug Depth UOM:</b>		m			

<b>Map Key</b>	<b>Number of Records</b>	<b>Direction/ Distance (m)</b>	<b>Elev/Diff (m)</b>	<b>Site</b>	<b>DB</b>
<b><u>Annular Space/Abandonment Sealing Record</u></b>					
<b>Plug ID:</b>		1004918613			
<b>Layer:</b>		1			
<b>Plug From:</b>		0			
<b>Plug To:</b>		0.31			
<b>Plug Depth UOM:</b>		m			
<b><u>Method of Construction &amp; Well Use</u></b>					
<b>Method Construction ID:</b>					
<b>Method Construction Code:</b>		5			
<b>Method Construction:</b>		Air Percussion			
<b>Other Method Construction:</b>					
<b><u>Pipe Information</u></b>					
<b>Pipe ID:</b>		1004918601			
<b>Casing No:</b>		0			
<b>Comment:</b>					
<b>Alt Name:</b>					
<b><u>Construction Record - Casing</u></b>					
<b>Casing ID:</b>		1004918608			
<b>Layer:</b>		1			
<b>Material:</b>		5			
<b>Open Hole or Material:</b>		PLASTIC			
<b>Depth From:</b>		0			
<b>Depth To:</b>		3.1			
<b>Casing Diameter:</b>		4.03			
<b>Casing Diameter UOM:</b>		cm			
<b>Casing Depth UOM:</b>		m			
<b><u>Construction Record - Screen</u></b>					
<b>Screen ID:</b>		1004918609			
<b>Layer:</b>		1			
<b>Slot:</b>		10			
<b>Screen Top Depth:</b>		3.1			
<b>Screen End Depth:</b>		6.1			
<b>Screen Material:</b>		5			
<b>Screen Depth UOM:</b>		m			
<b>Screen Diameter UOM:</b>		cm			
<b>Screen Diameter:</b>		4.82			
<b><u>Hole Diameter</u></b>					
<b>Hole ID:</b>		1004918606			
<b>Diameter:</b>		7.62			
<b>Depth From:</b>		1.22			
<b>Depth To:</b>		6.1			
<b>Hole Depth UOM:</b>		m			
<b>Hole Diameter UOM:</b>		cm			
<b><u>Hole Diameter</u></b>					
<b>Hole ID:</b>		1004918605			
<b>Diameter:</b>		11.43			

Map Key	Number of Records	Direction/ Distance (m)	Elev/Diff (m)	Site	DB
Depth From:		0			
Depth To:		1.22			
Hole Depth UOM:		m			
Hole Diameter UOM:		cm			
<u>4</u>	1 of 2	ENE/21.8	61.9 / 0.00	276 CARRUTHERS AVE, OTTAWA ON	PINC
Incident ID:				Health Impact:	
Incident No:	1924890			Environment Impact:	
Type:	FS-Pipeline Incident			Property Damage:	Yes
Status Code:	Pipeline Damage Reason Est			Service Interrupt:	
Fuel Occurrence Tp:				Enforce Policy:	Yes
Fuel Type:				Public Relation:	
Tank Status:	RC Established			Pipeline System:	
Task No:	6291727			Depth:	
Spills Action Centre:				Pipe Material:	
Method Details:	E-mail			PSIG:	
Fuel Category:	Natural Gas			Attribute Category:	FS-Perform P-line Inc Invest
Date of Occurrence:				Regulator Location:	
Occurrence Start Date:	2016/08/18				
Operation Type:					
Pipeline Type:					
Regulator Type:					
Summary:	276 CARRUTHERS AVE, OTTAWA - PIPELINE HIT - 1/2"				
Reported By:	Bernie Monette - ENBRIDGE				
Affiliation:					
Occurrence Desc:					
Damage Reason:	Excavation practices not sufficient				
Notes:					
<u>4</u>	2 of 2	ENE/21.8	61.9 / 0.00	276 Carruthers Ave Ottawa ON	SPL
Ref No:	5380-ACWPFY			Discharger Report:	
Site No:	NA			Material Group:	
Incident Dt:	8/17/2016			Health/Env Conseq:	
Year:				Client Type:	
Incident Cause:				Sector Type:	Unknown / N/A
Incident Event:	Leak/Break			Agency Involved:	
Contaminant Code:	35			Nearest Watercourse:	
Contaminant Name:	NATURAL GAS (METHANE)			Site Address:	276 Carruthers Ave
Contaminant Limit 1:				Site District Office:	
Contam Limit Freq 1:				Site Postal Code:	
Contaminant UN No 1:				Site Region:	
Environment Impact:				Site Municipality:	Ottawa
Nature of Impact:				Site Lot:	
Receiving Medium:				Site Conc:	
Receiving Env:	Air; Land			Northing:	
MOE Response:				Easting:	
Dt MOE Arvl on Scn:				Site Geo Ref Accu:	
MOE Reported Dt:	8/17/2016			Site Map Datum:	
Dt Document Closed:				SAC Action Class:	TSSA - Fuel Safety Branch - Hydrocarbon Fuel Release/Spill
Incident Reason:	Operator/Human Error			Source Type:	
Site Name:	Residence<UNOFFICIAL>				
Site County/District:					
Site Geo Ref Meth:					
Incident Summary:	TSSA FSB: 1/2 in pl service IP dmg; made safe				
Contaminant Qty:	0 other - see incident description				

Map Key	Number of Records	Direction/ Distance (m)	Elev/Diff (m)	Site	DB
<a href="#">5</a>	1 of 1	NW/42.5	61.9 / 0.00	City of Ottawa 329 Hinchey St Ottawa ON	SPL
<div> <div> <b>Ref No:</b> 8781-8X6TGK  <b>Site No:</b>  <b>Incident Dt:</b> 14-AUG-12  <b>Year:</b>  <b>Incident Cause:</b> Unknown  <b>Incident Event:</b>  <b>Contaminant Code:</b> 27  <b>Contaminant Name:</b> PAINT OR PAINT RELATED N.O.S.  <b>Contaminant Limit 1:</b>  <b>Contam Limit Freq 1:</b>  <b>Contaminant UN No 1:</b>  <b>Environment Impact:</b> Confirmed  <b>Nature of Impact:</b> Surface Water Pollution  <b>Receiving Medium:</b>  <b>Receiving Env:</b>  <b>MOE Response:</b> Referral to others  <b>Dt MOE Arvl on Scn:</b>  <b>MOE Reported Dt:</b> 14-AUG-12  <b>Dt Document Closed:</b>  <b>Incident Reason:</b> Unknown - Reason not determined  <b>Site Name:</b> Impacted Catchbasin&lt;UNOFFICIAL&gt;  <b>Site County/District:</b>  <b>Site Geo Ref Meth:</b>  <b>Incident Summary:</b> Paint spill to cb, cont'd and being cleaned  <b>Contaminant Qty:</b> 0 other - see incident description </div> <div> <b>Discharger Report:</b>  <b>Material Group:</b>  <b>Health/Env Conseq:</b>  <b>Client Type:</b>  <b>Sector Type:</b> Other  <b>Agency Involved:</b>  <b>Nearest Watercourse:</b>  <b>Site Address:</b> 329 Hinchey St  <b>Site District Office:</b>  <b>Site Postal Code:</b>  <b>Site Region:</b>  <b>Site Municipality:</b> Ottawa  <b>Site Lot:</b>  <b>Site Conc:</b>  <b>Northing:</b>  <b>Easting:</b>  <b>Site Geo Ref Accu:</b>  <b>Site Map Datum:</b>  <b>SAC Action Class:</b> Watercourse Spills  <b>Source Type:</b> </div> </div>					
<a href="#">6</a>	1 of 2	S/44.5	62.9 / 1.00	OTTAWA UPHOLSTERY 1 MCCORMICK STREET OTTAWA ON K1Y 1M4	GEN
<div> <div> <b>Generator No:</b> ON2687200  <b>Status:</b>  <b>Approval Years:</b> 01  <b>Contam. Facility:</b>  <b>MHSW Facility:</b>  <b>SIC Code:</b> 6213  <b>SIC Description:</b> FURN. REFINISHING </div> <div> <b>PO Box No:</b>  <b>Country:</b>  <b>Choice of Contact:</b>  <b>Co Admin:</b>  <b>Phone No Admin:</b> </div> </div> <p><u>Detail(s)</u></p> <div> <b>Waste Class:</b> 145  <b>Waste Class Desc:</b> PAINT/PIGMENT/COATING RESIDUES </div>					
<a href="#">6</a>	2 of 2	S/44.5	62.9 / 1.00	OTTAWA UPHOLSTERY INC 1 MCCORMICK STREET OTTAWA ON K1Y 1M4	GEN
<div> <div> <b>Generator No:</b> ON2687200  <b>Status:</b>  <b>Approval Years:</b> 02,03,04  <b>Contam. Facility:</b>  <b>MHSW Facility:</b>  <b>SIC Code:</b>  <b>SIC Description:</b> </div> <div> <b>PO Box No:</b>  <b>Country:</b>  <b>Choice of Contact:</b>  <b>Co Admin:</b>  <b>Phone No Admin:</b> </div> </div> <p><u>Detail(s)</u></p>					

Map Key	Number of Records	Direction/ Distance (m)	Elev/Diff (m)	Site	DB
Waste Class:		145			
Waste Class Desc:		PAINT/PIGMENT/COATING RESIDUES			
<a href="#">7</a>	1 of 1	N/45.2	61.9 / 0.00	258 Carruthers Ave Ottawa ON K1Y1N9	EHS
Order No:		20170103089	Nearest Intersection:		
Status:		C	Municipality:		
Report Type:		Standard Report	Client Prov/State:		ON
Report Date:		10-JAN-17	Search Radius (km):		.25
Date Received:		03-JAN-17	X:		-75.727715
Previous Site Name:			Y:		45.40334
Lot/Building Size:					
Additional Info Ordered:		City Directory			
<a href="#">8</a>	1 of 1	WNW/61.2	61.9 / 0.00	OTTAWA CITY - PARKDALE AVE./SPENCER ST. OXFORD ST./HINCHEY ST. OTTAWA CITY ON	CA
Certificate #:		3-0970-91-			
Application Year:		91			
Issue Date:		7/10/1991			
Approval Type:		Municipal sewage			
Status:		Approved			
Application Type:					
Client Name:					
Client Address:					
Client City:					
Client Postal Code:					
Project Description:					
Contaminants:					
Emission Control:					
<a href="#">9</a>	1 of 1	S/73.1	62.9 / 1.00	1 Grant Street Ottawa ON K1Y 2W8	SPL
Ref No:		4541-8GBSEG	Discharger Report:		
Site No:			Material Group:		
Incident Dt:		4/27/2011	Health/Env Conseq:		
Year:			Client Type:		
Incident Cause:		Other Discharges	Sector Type:		Motor Vehicle
Incident Event:			Agency Involved:		
Contaminant Code:		12	Nearest Watercourse:		
Contaminant Name:		GASOLINE	Site Address:		1 Grant Street
Contaminant Limit 1:			Site District Office:		
Contam Limit Freq 1:			Site Postal Code:		
Contaminant UN No 1:			Site Region:		
Environment Impact:		Not Anticipated	Site Municipality:		Ottawa
Nature of Impact:		Other Impact(s); Surface Water Pollution	Site Lot:		
Receiving Medium:			Site Conc:		
Receiving Env:			Northing:		
MOE Response:		No Field Response	Easting:		
Dt MOE Arvl on Scn:			Site Geo Ref Accu:		
MOE Reported Dt:		4/27/2011	Site Map Datum:		
Dt Document Closed:		5/31/2011	SAC Action Class:		Land Spills
Incident Reason:			Source Type:		
Site Name:		Catch Basin<UNOFFICIAL>			
Site County/District:					
Site Geo Ref Meth:					
Incident Summary:		20L Gasoline to Catchbasin			
Contaminant Qty:		40 L			



Map Key	Number of Records	Direction/ Distance (m)	Elev/Diff (m)	Site	DB
<a href="#">10</a>	1 of 1	S/81.6	62.9 / 1.00	HOLISTECH PEST CONTROL INC. 5 GRANT ST.; APT. #2 OTTAWA ON K1Y 2W8	PES
<b>Detail Licence No:</b> <b>Licence No:</b> <b>Status:</b> <b>Approval Date:</b> <b>Report Source:</b> <b>Licence Type:</b> <b>Licence Type Code:</b> <b>Licence Class:</b> <b>Licence Control:</b> <b>Latitude:</b> <b>Longitude:</b> <b>Lot:</b> <b>Concession:</b> <b>Region:</b> <b>District:</b> <b>County:</b> <b>Trade Name:</b> <b>PDF Link:</b>		Operator	<b>Operator Box:</b> <b>Operator Class:</b> <b>Operator No:</b> <b>Operator Type:</b> <b>Oper Area Code:</b> <b>Oper Phone No:</b> <b>Operator Ext:</b> <b>Operator Lot:</b> <b>Oper Concession:</b> <b>Operator Region:</b> <b>Operator District:</b> <b>Operator County:</b> <b>Op Municipality:</b> <b>Post Office Box:</b> <b>MOE District:</b> <b>SWP Area Name:</b>		
<a href="#">11</a>	1 of 2	SSE/88.0	62.9 / 1.00	Grant Street and McCormick Avenue Ottawa ON	CA
<b>Certificate #:</b> <b>Application Year:</b> <b>Issue Date:</b> <b>Approval Type:</b> <b>Status:</b> <b>Application Type:</b> <b>Client Name:</b> <b>Client Address:</b> <b>Client City:</b> <b>Client Postal Code:</b> <b>Project Description:</b>  <b>Contaminants:</b> <b>Emission Control:</b>		1552-5C6KFG 02 7/22/02 Municipal & Private water Approved New Certificate of Approval City of Ottawa 1495 Heron Road Ottawa K1V 6A6 This application is for the construction of watermain on Grant Street from Parkdale Avenue to McCormick Street, and on McCormick Street from Grant Street to Wellington Street.   			
<a href="#">11</a>	2 of 2	SSE/88.0	62.9 / 1.00	City of Ottawa Grant Street and McCormick Avenue Ottawa ON K1V 6A6	ECA
<b>Approval No:</b> <b>Approval Date:</b> <b>Status:</b> <b>Record Type:</b> <b>Link Source:</b> <b>SWP Area Name:</b> <b>Approval Type:</b> <b>Project Type:</b> <b>Address:</b> <b>Full Address:</b> <b>Full PDF Link:</b>		1552-5C6KFG 2002-07-22 Approved ECA IDS Rideau Valley ECA-Municipal and Private Water Works Municipal and Private Water Works Grant Street and McCormick Avenue		<b>MOE District:</b> <b>City:</b> <b>Longitude:</b> <b>Latitude:</b> <b>Geometry X:</b> <b>Geometry Y:</b> Ottawa  -75.7298 45.3968	

Map Key	Number of Records	Direction/ Distance (m)	Elev/Diff (m)	Site	DB
<a href="#">12</a>	1 of 1	E/91.3	61.9 / 0.00	S. 21 124 Stirling Ave Ottawa ON K1Y 1R3	SPL
Ref No:		7617-5N2LYR	Discharger Report:		
Site No:			Material Group:		Oil
Incident Dt:		5/30/2003	Health/Env Conseq:		
Year:			Client Type:		
Incident Cause:			Sector Type:		
Incident Event:			Agency Involved:		
Contaminant Code:			Nearest Watercourse:		
Contaminant Name:		FUEL OIL	Site Address:		
Contaminant Limit 1:			Site District Office:		Ottawa
Contam Limit Freq 1:			Site Postal Code:		
Contaminant UN No 1:			Site Region:		Eastern
Environment Impact:			Site Municipality:		Ottawa
Nature of Impact:			Site Lot:		
Receiving Medium:		Land	Site Conc:		
Receiving Env:			Northing:		
MOE Response:			Easting:		
Dt MOE Arvl on Scn:			Site Geo Ref Accu:		
MOE Reported Dt:		5/30/2003	Site Map Datum:		
Dt Document Closed:			SAC Action Class:		
Incident Reason:			Source Type:		
Site Name:		PRIVATE RESIDENT<UNOFFICIAL>			
Site County/District:					
Site Geo Ref Meth:					
Incident Summary:		Private Res:fill pipe had pin holes,ukn amt fuel			
Contaminant Qty:					
<a href="#">13</a>	1 of 1	SSE/99.5	62.9 / 1.00	OTTAWA ON	WWIS
Well ID:		7296559	Data Entry Status:		
Construction Date:			Data Src:		
Primary Water Use:		Test Hole	Date Received:		10/5/2017
Sec. Water Use:		Monitoring	Selected Flag:		Yes
Final Well Status:		Monitoring and Test Hole	Abandonment Rec:		
Water Type:			Contractor:		7241
Casing Material:			Form Version:		7
Audit No:		Z206493	Owner:		
Tag:		A211318	Street Name:		1145 WELLINGTON ST.
Construction Method:			County:		OTTAWA-CARLETON
Elevation (m):			Municipality:		OTTAWA CITY
Elevation Reliability:			Site Info:		
Depth to Bedrock:			Lot:		
Well Depth:			Concession:		
Overburden/Bedrock:			Concession Name:		
Pump Rate:			Easting NAD83:		
Static Water Level:			Northing NAD83:		
Flowing (Y/N):			Zone:		
Flow Rate:			UTM Reliability:		
Clear/Cloudy:					
<u>Bore Hole Information</u>					
Bore Hole ID:		1006759215	Elevation:		65.512817
DP2BR:			Elevrc:		
Spatial Status:			Zone:		18
Code OB:			East83:		443076
Code OB Desc:			North83:		5027874
Open Hole:			Org CS:		UTM83
Cluster Kind:			UTMRC:		4

Map Key	Number of Records	Direction/ Distance (m)	Elev/Diff (m)	Site	DB
Date Completed:		9/13/2017		UTMRC Desc:	margin of error : 30 m - 100 m
Remarks:				Location Method:	wwr
Elevrc Desc:					
Location Source Date:					
Improvement Location Source:					
Improvement Location Method:					
Source Revision Comment:					
Supplier Comment:					
<b><u>Overburden and Bedrock</u></b>					
<b><u>Materials Interval</u></b>					
Formation ID:		1006952946			
Layer:		2			
Color:		6			
General Color:		BROWN			
Mat1:		28			
Most Common Material:		SAND			
Mat2:		01			
Other Materials:		FILL			
Mat3:		85			
Other Materials:		SOFT			
Formation Top Depth:		0.31			
Formation End Depth:		1.22			
Formation End Depth UOM:		m			
<b><u>Overburden and Bedrock</u></b>					
<b><u>Materials Interval</u></b>					
Formation ID:		1006952945			
Layer:		1			
Color:		8			
General Color:		BLACK			
Mat1:					
Most Common Material:					
Mat2:		11			
Other Materials:		GRAVEL			
Mat3:		66			
Other Materials:		DENSE			
Formation Top Depth:		0			
Formation End Depth:		0.31			
Formation End Depth UOM:		m			
<b><u>Overburden and Bedrock</u></b>					
<b><u>Materials Interval</u></b>					
Formation ID:		1006952947			
Layer:		3			
Color:		2			
General Color:		GREY			
Mat1:		15			
Most Common Material:		LIMESTONE			
Mat2:					
Other Materials:					
Mat3:		74			
Other Materials:		LAYERED			
Formation Top Depth:		1.22			
Formation End Depth:		9.14			
Formation End Depth UOM:		m			
<b><u>Annular Space/Abandonment</u></b>					
<b><u>Sealing Record</u></b>					

<b>Map Key</b>	<b>Number of Records</b>	<b>Direction/ Distance (m)</b>	<b>Elev/Diff (m)</b>	<b>Site</b>	<b>DB</b>
<b>Plug ID:</b>		1006952957			
<b>Layer:</b>		2			
<b>Plug From:</b>		0.31			
<b>Plug To:</b>		5.79			
<b>Plug Depth UOM:</b>		m			
<b><u>Annular Space/Abandonment Sealing Record</u></b>					
<b>Plug ID:</b>		1006952956			
<b>Layer:</b>		1			
<b>Plug From:</b>		0			
<b>Plug To:</b>		0.31			
<b>Plug Depth UOM:</b>		m			
<b><u>Annular Space/Abandonment Sealing Record</u></b>					
<b>Plug ID:</b>		1006952958			
<b>Layer:</b>		3			
<b>Plug From:</b>		5.79			
<b>Plug To:</b>		9.14			
<b>Plug Depth UOM:</b>		m			
<b><u>Method of Construction &amp; Well Use</u></b>					
<b>Method Construction ID:</b>					
<b>Method Construction Code:</b>		5			
<b>Method Construction:</b>		Air Percussion			
<b>Other Method Construction:</b>					
<b><u>Pipe Information</u></b>					
<b>Pipe ID:</b>		1006952944			
<b>Casing No:</b>		0			
<b>Comment:</b>					
<b>Alt Name:</b>					
<b><u>Construction Record - Casing</u></b>					
<b>Casing ID:</b>		1006952951			
<b>Layer:</b>		1			
<b>Material:</b>		5			
<b>Open Hole or Material:</b>		PLASTIC			
<b>Depth From:</b>		0			
<b>Depth To:</b>		6.1			
<b>Casing Diameter:</b>		4.03			
<b>Casing Diameter UOM:</b>		cm			
<b>Casing Depth UOM:</b>		m			
<b><u>Construction Record - Screen</u></b>					
<b>Screen ID:</b>		1006952952			
<b>Layer:</b>		1			
<b>Slot:</b>		10			
<b>Screen Top Depth:</b>		6.1			
<b>Screen End Depth:</b>		9.14			
<b>Screen Material:</b>		5			
<b>Screen Depth UOM:</b>		m			

Map Key	Number of Records	Direction/ Distance (m)	Elev/Diff (m)	Site	DB
<hr/>					
Screen Diameter UOM:		cm			
Screen Diameter:		4.82			
 <u>Hole Diameter</u>					
Hole ID:		1006952949			
Diameter:		7.62			
Depth From:		1.52			
Depth To:		9.14			
Hole Depth UOM:		m			
Hole Diameter UOM:		cm			
 <u>Hole Diameter</u>					
Hole ID:		1006952948			
Diameter:		11.43			
Depth From:		0			
Depth To:		1.52			
Hole Depth UOM:		m			
Hole Diameter UOM:		cm			
<hr/>					
<a href="#">14</a>	1 of 1	N/105.2	61.2 / -0.69	PRIVATE OWNER 243 CARRUTHERS, OUTSIDE STOVE OIL TANK STORAGE TANK/BARREL OTTAWA CITY ON K1Y 1N8	SPL
Ref No:	230419			Discharger Report:	
Site No:				Material Group:	
Incident Dt:	7/2/2002			Health/Env Conseq:	
Year:				Client Type:	
Incident Cause:	ABOVE-GROUND TANK LEAK			Sector Type:	
Incident Event:				Agency Involved:	
Contaminant Code:				Nearest Watercourse:	
Contaminant Name:				Site Address:	
Contaminant Limit 1:				Site District Office:	
Contam Limit Freq 1:				Site Postal Code:	
Contaminant UN No 1:				Site Region:	
Environment Impact:	POSSIBLE			Site Municipality:	20107
Nature of Impact:	Soil contamination			Site Lot:	
Receiving Medium:	LAND			Site Conc:	
Receiving Env:				Northing:	
MOE Response:				Easting:	
Dt MOE Arvl on Scn:				Site Geo Ref Accu:	
MOE Reported Dt:	7/2/2002			Site Map Datum:	
Dt Document Closed:				SAC Action Class:	
Incident Reason:	UNKNOWN			Source Type:	
Site Name:					
Site County/District:					
Site Geo Ref Meth:					
Incident Summary:	PRIVATE: <100L STOVE OIL TO GROUND FROM LEAKING TANK				
Contaminant Qty:					
<hr/>					
<a href="#">15</a>	1 of 1	NNW/107.4	61.9 / 0.00	Enbridge Gas Distribution Inc. 305 Hinchey Ave. Ottawa ON	SPL
Ref No:	8073-B6ALYS			Discharger Report:	
Site No:	NA			Material Group:	
Incident Dt:	2018/11/07			Health/Env Conseq:	2 - Minor Environment
Year:				Client Type:	Corporation
Incident Cause:				Sector Type:	Miscellaneous Industrial
Incident Event:	Leak/Break			Agency Involved:	

Map Key	Number of Records	Direction/ Distance (m)	Elev/Diff (m)	Site	DB
<div> <div> <b>Contaminant Code:</b> 35  <b>Contaminant Name:</b> NATURAL GAS (METHANE)  <b>Contaminant Limit 1:</b>  <b>Contam Limit Freq 1:</b>  <b>Contaminant UN No 1:</b> 1075  <b>Environment Impact:</b>  <b>Nature of Impact:</b>  <b>Receiving Medium:</b>  <b>Receiving Env:</b> Air  <b>MOE Response:</b> No  <b>Dt MOE Arvl on Scn:</b>  <b>MOE Reported Dt:</b> 2018/11/07  <b>Dt Document Closed:</b> </div> <div> <b>Incident Reason:</b> Operator/Human Error  <b>Site Name:</b> Residential&lt;UNOFFICIAL&gt;  <b>Site County/District:</b>  <b>Site Geo Ref Meth:</b>  <b>Incident Summary:</b> TSSA FSB: Enbridge: 1/2" plastic IP nat gas line to atm, made safe  <b>Contaminant Qty:</b> 0 other - see incident description </div> <div> <b>Nearest Watercourse:</b>  <b>Site Address:</b> 305 Hinchey Ave.  <b>Site District Office:</b> Ottawa  <b>Site Postal Code:</b>  <b>Site Region:</b> Eastern  <b>Site Municipality:</b> Ottawa  <b>Site Lot:</b>  <b>Site Conc:</b>  <b>Northing:</b>  <b>Easting:</b>  <b>Site Geo Ref Accu:</b>  <b>Site Map Datum:</b>  <b>SAC Action Class:</b> TSSA - Fuel Safety Branch - Hydrocarbon Fuel Release/Spill  <b>Source Type:</b> Pipeline/Components </div> </div>					
<a href="#">16</a>	1 of 8	ESE/117.4	62.9 / 1.00	<b>BETTY BRITE CLEANERS</b> 1119 WELLINGTON STREET C/O 218 LAURIER AVENUE EAST OTTAWA ON K1Y 2Y6  <b>Generator No:</b> ON0318804 <b>Status:</b> <b>Approval Years:</b> 86,87,88,89,90 <b>Contam. Facility:</b> <b>MHSW Facility:</b> <b>SIC Code:</b> 9721 <b>SIC Description:</b> POWER LAUND./CLEANERS  <u>Detail(s)</u>  <b>Waste Class:</b> 241 <b>Waste Class Desc:</b> HALOGENATED SOLVENTS	GEN
<a href="#">16</a>	2 of 8	ESE/117.4	62.9 / 1.00	<b>BETTY BRITE CLEANERS(OUT OF BUSINESS)</b> 1119 WELLINGTON STREET C/O 218 LAURIER AVENUE EAST OTTAWA ON K1Y 2Y6  <b>Generator No:</b> ON0318804 <b>Status:</b> <b>Approval Years:</b> 92,93,95,96,97 <b>Contam. Facility:</b> <b>MHSW Facility:</b> <b>SIC Code:</b> 9721 <b>SIC Description:</b> POWER LAUND./CLEANER  <u>Detail(s)</u>  <b>Waste Class:</b> 241 <b>Waste Class Desc:</b> HALOGENATED SOLVENTS	GEN
<a href="#">16</a>	3 of 8	ESE/117.4	62.9 / 1.00	<b>BETTY BRITE CLEANERS 05-119</b> 1119 WELLINGTON STREET C/O 218 LAURIER AVENUE EAST OTTAWA ON K1Y 2Y6	GEN

Map Key	Number of Records	Direction/ Distance (m)	Elev/Diff (m)	Site	DB
<b>Generator No:</b> <b>Status:</b> <b>Approval Years:</b> <b>Contam. Facility:</b> <b>MHSW Facility:</b> <b>SIC Code:</b> <b>SIC Description:</b>	ON0318804  94  9721	POWER LAUND./CLEANER		<b>PO Box No:</b> <b>Country:</b> <b>Choice of Contact:</b> <b>Co Admin:</b> <b>Phone No Admin:</b>	
<u>Detail(s)</u>					
<b>Waste Class:</b> <b>Waste Class Desc:</b>	241 HALOGENATED SOLVENTS				
<a href="#">16</a>	4 of 8	ESE/117.4	62.9 / 1.00	<b>BETTY BRITE CLEANERS (OUT OF BUSINESS)</b> <b>1119 WELLINGTON STREET</b> <b>OTTAWA ON K1Y 2Y6</b>	GEN
<b>Generator No:</b> <b>Status:</b> <b>Approval Years:</b> <b>Contam. Facility:</b> <b>MHSW Facility:</b> <b>SIC Code:</b> <b>SIC Description:</b>	ON0318804  98  9721	POWER LAUND./CLEANERS		<b>PO Box No:</b> <b>Country:</b> <b>Choice of Contact:</b> <b>Co Admin:</b> <b>Phone No Admin:</b>	
<u>Detail(s)</u>					
<b>Waste Class:</b> <b>Waste Class Desc:</b>	241 HALOGENATED SOLVENTS				
<a href="#">16</a>	5 of 8	ESE/117.4	62.9 / 1.00	<b>BELANGER CLEANERS</b> <b>DANLAM HOLDINGS INC. 1119 WELLINGTON STREET</b> <b>OTTAWA ON K1Y 2Y6</b>	GEN
<b>Generator No:</b> <b>Status:</b> <b>Approval Years:</b> <b>Contam. Facility:</b> <b>MHSW Facility:</b> <b>SIC Code:</b> <b>SIC Description:</b>	ON1066800  88  9721	POWER LAUND./CLEANER		<b>PO Box No:</b> <b>Country:</b> <b>Choice of Contact:</b> <b>Co Admin:</b> <b>Phone No Admin:</b>	
<u>Detail(s)</u>					
<b>Waste Class:</b> <b>Waste Class Desc:</b>	241 HALOGENATED SOLVENTS				
<a href="#">16</a>	6 of 8	ESE/117.4	62.9 / 1.00	<b>BELANGER CLEANERS (OUT OF BUS)</b> <b>DANLAM HOLDINGS INC. 1119 WELLINGTON STREET</b> <b>OTTAWA ON K1Y 2Y6</b>	GEN
<b>Generator No:</b> <b>Status:</b> <b>Approval Years:</b> <b>Contam. Facility:</b> <b>MHSW Facility:</b> <b>SIC Code:</b> <b>SIC Description:</b>	ON1066800  89,90  9721	POWER LAUND./CLEANER		<b>PO Box No:</b> <b>Country:</b> <b>Choice of Contact:</b> <b>Co Admin:</b> <b>Phone No Admin:</b>	

Map Key	Number of Records	Direction/ Distance (m)	Elev/Diff (m)	Site	DB
<div>Detail(s)</div>					
Waste Class:		241			
Waste Class Desc:		HALOGENATED SOLVENTS			
<a href="#">16</a>	7 of 8	ESE/117.4	62.9 / 1.00	BELANGER CLEANERS (OUT OF BUS) 05-284 DANLAM HOLDINGS INC. 1119 WELLINGTON STREET OTTAWA ON K1Y 2Y6	GEN
Generator No:		ON1066800		PO Box No:	
Status:				Country:	
Approval Years:		92,93,94,95,96,97,98		Choice of Contact:	
Contam. Facility:				Co Admin:	
MHSW Facility:				Phone No Admin:	
SIC Code:		9721			
SIC Description:		POWER LAUND./CLEANER			
<a href="#">16</a>	8 of 8	ESE/117.4	62.9 / 1.00	1119A WELLINGTON STREET, OTTAWA ON	INC
Incident No:		241390			
Incident ID:		2392728			
Attribute Category:		FS-Incident			
Status Code:		Causal Analysis Complete			
Incident Location:		1119A WELLINGTON STREET, OTTAWA - 1" PIPELINE HIT			
Drainage System:					
Sub Surface Contam.:					
Aff. Prop. Use Water:					
Contam. Migrated:					
Contact Natural Env.:					
Near Body of Water:					
Approx. Quant. Rel.:					
Equipment Model:					
Serial No:					
Residential App. Type:					
Commercial App. Type:					
Industrial App. Type:					
Institutional App. Type:					
Venting Type:					
Vent Connector Mater:					
Vent Chimney Mater:					
Pipeline Type:		Service / Riser Distribution Pipeline			
Pipeline Involved:					
Pipe Material:		Plastic			
Depth Ground Cover:		0.2			
Regulator Location:		Outside			
Regulator Type:		Service Regulator (up to 60 psi intake)			
Operation Pressure:		ip			
Liquid Prop Make:					
Liquid Prop Model:					
Liquid Prop Serial No:					
Equipment Type:					
Cylinder Capacity:					
Cylinder Capac. Units:					
Cylinder Material Type:					
Tank Capacity:					
Fuels Occurence Type:					
Fuel Type Involved:					
Date of Occurence:					
Time of Occurence:					
Occur Insp Start Date:					



Map Key	Number of Records	Direction/ Distance (m)	Elev/Diff (m)	Site	DB
Any Health Impact: Any Environmental Impact: Was Service Interrupted: Was Property Damaged: Operation Type Involved: Enforcement Policy: Prc Escalation Required: Task No: Notes: Occurrence Narrative: Tank Material Type: Tank Storage Type: Tank Location Type: Pump Flow Rate Capac: Liquid Prop Notes:					
<a href="#">17</a>	1 of 2	S/120.8	63.1 / 1.25	1145 Wellington St W Ottawa ON K1Y2Y9	EHS
Order No: 20170523036 Status: C Report Type: Standard Report Report Date: 26-MAY-17 Date Received: 23-MAY-17 Previous Site Name: Lot/Building Size: Additional Info Ordered: Fire Insur. Maps and/or Site Plans		Nearest Intersection: Municipality: Client Prov/State: ON Search Radius (km): .25 X: -75.727418 Y: 45.401862			
<a href="#">17</a>	2 of 2	S/120.8	63.1 / 1.25	@ McCormick St. Ottawa ON K1Y 2Y9	SPL
Ref No: 1786-75NME7 Site No: Incident Dt: Year: Incident Cause: Unknown Incident Event: Contaminant Code: 13 Contaminant Name: OIL (PETROLEUM BASED, NOT SPECIFIED) Contaminant Limit 1: Contam Limit Freq 1: Contaminant UN No 1: Environment Impact: Possible Nature of Impact: Surface Water Pollution Receiving Medium: Water Receiving Env: MOE Response: Planned Field Response Dt MOE Arvl on Scn: 8/2/2007 MOE Reported Dt: 8/1/2007 Dt Document Closed: Incident Reason: Unknown - Reason not determined Site Name: 1145 Wellington Street West<UNOFFICIAL> Site County/District: Site Geo Ref Meth: Incident Summary: Unknown oily substance oozing up through curb/road contained Contaminant Qty: unknown unknown		Discharger Report: Material Group: Oil Health/Env Conseq: Client Type: Sector Type: Unknown Agency Involved: Nearest Watercourse: Site Address: Site District Office: Site Postal Code: Site Region: Site Municipality: Ottawa Site Lot: Site Conc: Northing: Easting: Site Geo Ref Accu: Site Map Datum: SAC Action Class: Source Type:			
<a href="#">18</a>	1 of 1	S/122.9	62.9 / 1.07	OTTAWA ON	WWIS

Map Key	Number of Records	Direction/ Distance (m)	Elev/Diff (m)	Site	DB
<b>Well ID:</b>	7296560			<b>Data Entry Status:</b>	
<b>Construction Date:</b>				<b>Data Src:</b>	
<b>Primary Water Use:</b>	Test Hole			<b>Date Received:</b>	10/5/2017
<b>Sec. Water Use:</b>	Monitoring			<b>Selected Flag:</b>	Yes
<b>Final Well Status:</b>	Monitoring and Test Hole			<b>Abandonment Rec:</b>	
<b>Water Type:</b>				<b>Contractor:</b>	7241
<b>Casing Material:</b>				<b>Form Version:</b>	7
<b>Audit No:</b>	Z206492			<b>Owner:</b>	
<b>Tag:</b>	A182665			<b>Street Name:</b>	1145 WELLINGTON ST.
<b>Construction Method:</b>				<b>County:</b>	OTTAWA-CARLETON
<b>Elevation (m):</b>				<b>Municipality:</b>	OTTAWA CITY
<b>Elevation Reliability:</b>				<b>Site Info:</b>	
<b>Depth to Bedrock:</b>				<b>Lot:</b>	
<b>Well Depth:</b>				<b>Concession:</b>	
<b>Overburden/Bedrock:</b>				<b>Concession Name:</b>	
<b>Pump Rate:</b>				<b>Easting NAD83:</b>	
<b>Static Water Level:</b>				<b>Northing NAD83:</b>	
<b>Flowing (Y/N):</b>				<b>Zone:</b>	
<b>Flow Rate:</b>				<b>UTM Reliability:</b>	
<b>Clear/Cloudy:</b>					

#### Bore Hole Information

<b>Bore Hole ID:</b>	1006759218	<b>Elevation:</b>	65.498069
<b>DP2BR:</b>		<b>Elevrc:</b>	
<b>Spatial Status:</b>		<b>Zone:</b>	18
<b>Code OB:</b>		<b>East83:</b>	443062
<b>Code OB Desc:</b>		<b>North83:</b>	5027848
<b>Open Hole:</b>		<b>Org CS:</b>	UTM83
<b>Cluster Kind:</b>		<b>UTMRC:</b>	4
<b>Date Completed:</b>	9/13/2017	<b>UTMRC Desc:</b>	margin of error : 30 m - 100 m
<b>Remarks:</b>		<b>Location Method:</b>	wwr
<b>Elevrc Desc:</b>			
<b>Location Source Date:</b>			
<b>Improvement Location Source:</b>			
<b>Improvement Location Method:</b>			
<b>Source Revision Comment:</b>			
<b>Supplier Comment:</b>			

#### Overburden and Bedrock

##### Materials Interval

<b>Formation ID:</b>	1006952961
<b>Layer:</b>	2
<b>Color:</b>	6
<b>General Color:</b>	BROWN
<b>Mat1:</b>	28
<b>Most Common Material:</b>	SAND
<b>Mat2:</b>	12
<b>Other Materials:</b>	STONES
<b>Mat3:</b>	11
<b>Other Materials:</b>	GRAVEL
<b>Formation Top Depth:</b>	0.31
<b>Formation End Depth:</b>	2.13
<b>Formation End Depth UOM:</b>	ft

#### Overburden and Bedrock

##### Materials Interval

<b>Formation ID:</b>	1006952962
<b>Layer:</b>	3
<b>Color:</b>	2
<b>General Color:</b>	GREY

<b>Map Key</b>	<b>Number of Records</b>	<b>Direction/ Distance (m)</b>	<b>Elev/Diff (m)</b>	<b>Site</b>	<b>DB</b>
<b>Mat1:</b>		15			
<b>Most Common Material:</b>		LIMESTONE			
<b>Mat2:</b>					
<b>Other Materials:</b>					
<b>Mat3:</b>		74			
<b>Other Materials:</b>		LAYERED			
<b>Formation Top Depth:</b>		2.13			
<b>Formation End Depth:</b>		12.19			
<b>Formation End Depth UOM:</b>		ft			
<b><u>Overburden and Bedrock Materials Interval</u></b>					
<b>Formation ID:</b>		1006952960			
<b>Layer:</b>		1			
<b>Color:</b>		8			
<b>General Color:</b>		BLACK			
<b>Mat1:</b>		11			
<b>Most Common Material:</b>		GRAVEL			
<b>Mat2:</b>					
<b>Other Materials:</b>					
<b>Mat3:</b>		66			
<b>Other Materials:</b>		DENSE			
<b>Formation Top Depth:</b>		0			
<b>Formation End Depth:</b>		0.31			
<b>Formation End Depth UOM:</b>		ft			
<b><u>Annular Space/Abandonment Sealing Record</u></b>					
<b>Plug ID:</b>		1006952973			
<b>Layer:</b>		3			
<b>Plug From:</b>		8.84			
<b>Plug To:</b>		12.19			
<b>Plug Depth UOM:</b>		ft			
<b><u>Annular Space/Abandonment Sealing Record</u></b>					
<b>Plug ID:</b>		1006952971			
<b>Layer:</b>		1			
<b>Plug From:</b>		0			
<b>Plug To:</b>		3.1			
<b>Plug Depth UOM:</b>		ft			
<b><u>Annular Space/Abandonment Sealing Record</u></b>					
<b>Plug ID:</b>		1006952972			
<b>Layer:</b>		2			
<b>Plug From:</b>		0.31			
<b>Plug To:</b>		8.84			
<b>Plug Depth UOM:</b>		ft			
<b><u>Method of Construction &amp; Well Use</u></b>					
<b>Method Construction ID:</b>					
<b>Method Construction Code:</b>		5			
<b>Method Construction:</b>		Air Percussion			
<b>Other Method Construction:</b>					

Map Key	Number of Records	Direction/ Distance (m)	Elev/Diff (m)	Site	DB
<b><u>Pipe Information</u></b>					
Pipe ID:		1006952959			
Casing No:		0			
Comment:					
Alt Name:					
<b><u>Construction Record - Casing</u></b>					
Casing ID:		1006952966			
Layer:		1			
Material:		5			
Open Hole or Material:		PLASTIC			
Depth From:		0			
Depth To:		8.14			
Casing Diameter:		4.03			
Casing Diameter UOM:		inch			
Casing Depth UOM:		ft			
<b><u>Construction Record - Screen</u></b>					
Screen ID:		1006952967			
Layer:		1			
Slot:		10			
Screen Top Depth:		9.14			
Screen End Depth:		12.19			
Screen Material:		5			
Screen Depth UOM:		ft			
Screen Diameter UOM:		inch			
Screen Diameter:		4.82			
<b><u>Hole Diameter</u></b>					
Hole ID:		1006952963			
Diameter:		11.43			
Depth From:		0			
Depth To:		2.44			
Hole Depth UOM:		ft			
Hole Diameter UOM:		inch			
<b><u>Hole Diameter</u></b>					
Hole ID:		1006952964			
Diameter:		7.62			
Depth From:		2.44			
Depth To:		12.19			
Hole Depth UOM:		ft			
Hole Diameter UOM:		inch			

<b>19</b>	<b>1 of 1</b>	<b>SSW/124.6</b>	<b>62.9 / 1.00</b>	<b>OTTAWA ON</b>	<b>WWIS</b>
Well ID:	7044709			Data Entry Status:	
Construction Date:				Data Src:	
Primary Water Use:	Not Used			Date Received:	6/14/2007
Sec. Water Use:				Selected Flag:	Yes
Final Well Status:	Observation Wells			Abandonment Rec:	
Water Type:				Contractor:	7241
Casing Material:				Form Version:	3
Audit No:	Z66218			Owner:	
Tag:	A056016			Street Name:	1161 WELLINGTON ST

Map Key	Number of Records	Direction/ Distance (m)	Elev/Diff (m)	Site	DB
<b>Construction Method:</b> <b>Elevation (m):</b> <b>Elevation Reliability:</b> <b>Depth to Bedrock:</b> <b>Well Depth:</b> <b>Overburden/Bedrock:</b> <b>Pump Rate:</b> <b>Static Water Level:</b> <b>Flowing (Y/N):</b> <b>Flow Rate:</b> <b>Clear/Cloudy:</b>				<b>County:</b> <b>Municipality:</b> <b>Site Info:</b> <b>Lot:</b> <b>Concession:</b> <b>Concession Name:</b> <b>Easting NAD83:</b> <b>Northing NAD83:</b> <b>Zone:</b> <b>UTM Reliability:</b>	OTTAWA-CARLETON OTTAWA CITY
<b><u>Bore Hole Information</u></b>					
<b>Bore Hole ID:</b> <b>DP2BR:</b> <b>Spatial Status:</b> <b>Code OB:</b> <b>Code OB Desc:</b> <b>Open Hole:</b> <b>Cluster Kind:</b> <b>Date Completed:</b> <b>Remarks:</b> <b>Elevrc Desc:</b> <b>Location Source Date:</b> <b>Improvement Location Source:</b> <b>Improvement Location Method:</b> <b>Source Revision Comment:</b> <b>Supplier Comment:</b>	11767195   o Overburden   5/4/2007			<b>Elevation:</b> <b>Elevrc:</b> <b>Zone:</b> <b>East83:</b> <b>North83:</b> <b>Org CS:</b> <b>UTMRC:</b> <b>UTMRC Desc:</b> <b>Location Method:</b>	64.665359   18 443016 5027851 UTM83 3 margin of error : 10 - 30 m wwr
<b><u>Overburden and Bedrock</u></b>					
<b><u>Materials Interval</u></b>					
<b>Formation ID:</b> <b>Layer:</b> <b>Color:</b> <b>General Color:</b> <b>Mat1:</b> <b>Most Common Material:</b> <b>Mat2:</b> <b>Other Materials:</b> <b>Mat3:</b> <b>Other Materials:</b> <b>Formation Top Depth:</b> <b>Formation End Depth:</b> <b>Formation End Depth UOM:</b>	933103733 3 2 GREY 06 SILT 05 CLAY 91 WATER-BEARING 4 6 m				
<b><u>Overburden and Bedrock</u></b>					
<b><u>Materials Interval</u></b>					
<b>Formation ID:</b> <b>Layer:</b> <b>Color:</b> <b>General Color:</b> <b>Mat1:</b> <b>Most Common Material:</b> <b>Mat2:</b> <b>Other Materials:</b> <b>Mat3:</b> <b>Other Materials:</b> <b>Formation Top Depth:</b> <b>Formation End Depth:</b> <b>Formation End Depth UOM:</b>	933103731 1 6 BROWN 11 GRAVEL 28 SAND 01 FILL 0 0.6 m				

Map Key	Number of Records	Direction/ Distance (m)	Elev/Diff (m)	Site	DB
<b><u>Overburden and Bedrock Materials Interval</u></b>					
Formation ID:		933103732			
Layer:		2			
Color:		6			
General Color:		BROWN			
Mat1:		06			
Most Common Material:		SILT			
Mat2:		05			
Other Materials:		CLAY			
Mat3:		66			
Other Materials:		DENSE			
Formation Top Depth:		0.6			
Formation End Depth:		4			
Formation End Depth UOM:		m			
<b><u>Annular Space/Abandonment Sealing Record</u></b>					
Plug ID:		933320684			
Layer:		2			
Plug From:		0.3			
Plug To:		2.4			
Plug Depth UOM:		m			
<b><u>Annular Space/Abandonment Sealing Record</u></b>					
Plug ID:		933320685			
Layer:		3			
Plug From:		2.4			
Plug To:		6			
Plug Depth UOM:		m			
<b><u>Annular Space/Abandonment Sealing Record</u></b>					
Plug ID:		933320683			
Layer:		1			
Plug From:		0			
Plug To:		0.3			
Plug Depth UOM:		m			
<b><u>Method of Construction &amp; Well Use</u></b>					
Method Construction ID:					
Method Construction Code:		B			
Method Construction:		Other Method			
Other Method Construction:					
<b><u>Pipe Information</u></b>					
Pipe ID:		11774885			
Casing No:		1			
Comment:					
Alt Name:					

Map Key	Number of Records	Direction/ Distance (m)	Elev/Diff (m)	Site	DB
<b><u>Construction Record - Casing</u></b>					
Casing ID:		930900580			
Layer:		1			
Material:		5			
Open Hole or Material:		PLASTIC			
Depth From:		0			
Depth To:		3			
Casing Diameter:		3.8			
Casing Diameter UOM:		cm			
Casing Depth UOM:		m			
<b><u>Construction Record - Screen</u></b>					
Screen ID:		933424864			
Layer:		1			
Slot:		10			
Screen Top Depth:		3			
Screen End Depth:		6			
Screen Material:		5			
Screen Depth UOM:		m			
Screen Diameter UOM:		cm			
Screen Diameter:		4.3			
<b><u>Hole Diameter</u></b>					
Hole ID:		11853812			
Diameter:		10			
Depth From:		0			
Depth To:		6			
Hole Depth UOM:		m			
Hole Diameter UOM:		cm			
<b><u>20</u></b>	1 of 1	<b>W/127.1</b>	<b>61.9 / 0.00</b>	<b>R.M. OF OTTAWA-CARLETON PINEHURST AVE./OXFORD ST. OTTAWA ON</b>	<b>CA</b>
Certificate #:		7-0425-98-			
Application Year:		98			
Issue Date:		5/29/1998			
Approval Type:		Municipal water			
Status:		Approved			
Application Type:					
Client Name:					
Client Address:					
Client City:					
Client Postal Code:					
Project Description:					
Contaminants:					
Emission Control:					
<b><u>21</u></b>	1 of 4	<b>SE/130.6</b>	<b>63.9 / 2.00</b>	<b>OTTAWA CITY ROSEMOUNT AVE./WELLINGTON ST. OTTAWA CITY ON</b>	<b>CA</b>
Certificate #:		3-0366-93-			
Application Year:		93			
Issue Date:		4/23/1993			
Approval Type:		Municipal sewage			
Status:		Approved			
Application Type:					
Client Name:					

Map Key	Number of Records	Direction/ Distance (m)	Elev/Diff (m)	Site	DB
<b>Client Address:</b> <b>Client City:</b> <b>Client Postal Code:</b> <b>Project Description:</b> <b>Contaminants:</b> <b>Emission Control:</b>					
<a href="#">21</a>	2 of 4	SE/130.6	63.9 / 2.00	OTTAWA CITY ROSEMOUNT AVE./WELLINGTON ST. OTTAWA CITY ON	CA
<b>Certificate #:</b> 7-0298-93- <b>Application Year:</b> 93 <b>Issue Date:</b> 4/23/1993 <b>Approval Type:</b> Municipal water <b>Status:</b> Approved <b>Application Type:</b> <b>Client Name:</b> <b>Client Address:</b> <b>Client City:</b> <b>Client Postal Code:</b> <b>Project Description:</b> <b>Contaminants:</b> <b>Emission Control:</b>					
<a href="#">21</a>	3 of 4	SE/130.6	63.9 / 2.00	ROSEMOUNT AVE & WELLINGTON ST , OTTAWA ON	PINC
<b>Incident ID:</b> <b>Incident No:</b> 1619954 <b>Type:</b> FS-Pipeline Incident <b>Status Code:</b> Pipeline Damage Reason Est <b>Fuel Occurrence Tp:</b> <b>Fuel Type:</b> <b>Tank Status:</b> RC Established <b>Task No:</b> 5450302 <b>Spills Action Centre:</b> <b>Method Details:</b> E-mail <b>Fuel Category:</b> Natural Gas <b>Date of Occurrence:</b> <b>Occurrence Start Date:</b> 2015/04/17 <b>Operation Type:</b> <b>Pipeline Type:</b> <b>Regulator Type:</b> <b>Summary:</b> ROSEMOUNT AVE & WELLINGTON ST , OTTAWA - PIPELINE HIT - 2" <b>Reported By:</b> Todd Stiles - ENBRIDGE <b>Affiliation:</b> <b>Occurrence Desc:</b> <b>Damage Reason:</b> Excavation practices not sufficient <b>Notes:</b>					
<b>Health Impact:</b> <b>Environment Impact:</b> <b>Property Damage:</b> Yes <b>Service Interrupt:</b> <b>Enforce Policy:</b> Yes <b>Public Relation:</b> <b>Pipeline System:</b> <b>Depth:</b> <b>Pipe Material:</b> <b>PSIG:</b> <b>Attribute Category:</b> FS-Perform P-line Inc Invest <b>Regulator Location:</b>					
<a href="#">21</a>	4 of 4	SE/130.6	63.9 / 2.00	Enbridge Gas Distribution Inc. Rosemount & Wellington Ottawa ON	SPL
<b>Ref No:</b> 0157-9VMQDY <b>Site No:</b> NA <b>Incident Dt:</b> 4/16/2015 <b>Discharger Report:</b> <b>Material Group:</b> <b>Health/Env Conseq:</b>					



Map Key	Number of Records	Direction/ Distance (m)	Elev/Diff (m)	Site	DB
<div> <div> Year:  Incident Cause: Unknown / N/A  Incident Event:  Contaminant Code: 35  Contaminant Name: NATURAL GAS (METHANE)  Contaminant Limit 1:  Contam Limit Freq 1:  Contaminant UN No 1:  Environment Impact:  Nature of Impact: Air  Receiving Medium:  Receiving Env:  MOE Response: N  Dt MOE Arvl on Scn:  MOE Reported Dt: 4/16/2015  Dt Document Closed:  Incident Reason: Unknown / N/A  Site Name: Intersection&lt;UNOFFICIAL&gt;  Site County/District:  Site Geo Ref Meth:  Incident Summary: TSSA FSB: 2" main damaged at intersection, safe  Contaminant Qty: 0 other - see incident description </div> <div> Client Type:  Sector Type:  Agency Involved:  Nearest Watercourse:  Site Address: Rosemount &amp; Wellington  Site District Office:  Site Postal Code:  Site Region:  Site Municipality: Ottawa  Site Lot:  Site Conc:  Northing:  Easting:  Site Geo Ref Accu:  Site Map Datum:  SAC Action Class: Air Spills - Gases and Vapours  Source Type: </div> </div>					
<a href="#">22</a>	1 of 2	SE/132.2	63.2 / 1.31	R.M. OF OTTAWA-CARLETON CARRUTHERS AVE/WELLINGTON ST. OTTAWA CITY ON	CA
<div> Certificate #: 7-0537-95-  Application Year: 95  Issue Date: 6/28/1995  Approval Type: Municipal water  Status: Approved  Application Type:  Client Name:  Client Address:  Client City:  Client Postal Code:  Project Description:  Contaminants:  Emission Control: </div>					
<a href="#">22</a>	2 of 2	SE/132.2	63.2 / 1.31	OTTAWA CITY CARRUTHERS AVE./WELLINGTON ST. OTTAWA CITY ON	CA
<div> Certificate #: 3-0713-95-006  Application Year: 95  Issue Date: 2/9/96  Approval Type: Municipal sewage  Status: Approved  Application Type:  Client Name:  Client Address:  Client City:  Client Postal Code:  Project Description:  Contaminants:  Emission Control: </div>					

Map Key	Number of Records	Direction/ Distance (m)	Elev/Diff (m)	Site	DB
<a href="#">23</a>	1 of 1	NE/139.2	60.9 / -1.00	87 Stirling Avenue Ottawa ON K1Y 1P9	EHS
<b>Order No:</b> 20190325341 <b>Status:</b> C <b>Report Type:</b> Standard Express Report <b>Report Date:</b> 25-MAR-19 <b>Date Received:</b> 25-MAR-19 <b>Previous Site Name:</b> <b>Lot/Building Size:</b> <b>Additional Info Ordered:</b> Fire Insur. Maps and/or Site Plans; Title Searches; City Directory					
<b>Nearest Intersection:</b> <b>Municipality:</b> <b>Client Prov/State:</b> ON <b>Search Radius (km):</b> .25 <b>X:</b> -75.726613 <b>Y:</b> 45.40394					

<a href="#">24</a>	1 of 1	SE/140.6	63.9 / 2.00	ON	WWIS
<b>Well ID:</b> 7220780 <b>Construction Date:</b> <b>Primary Water Use:</b> Monitoring <b>Sec. Water Use:</b> <b>Final Well Status:</b> Observation Wells <b>Water Type:</b> <b>Casing Material:</b> <b>Audit No:</b> Z171272 <b>Tag:</b> A130105 <b>Construction Method:</b> <b>Elevation (m):</b> <b>Elevation Reliability:</b> <b>Depth to Bedrock:</b> <b>Well Depth:</b> <b>Overburden/Bedrock:</b> <b>Pump Rate:</b> <b>Static Water Level:</b> <b>Flowing (Y/N):</b> <b>Flow Rate:</b> <b>Clear/Cloudy:</b>					
<b>Data Entry Status:</b> <b>Data Src:</b> <b>Date Received:</b> 5/27/2014 <b>Selected Flag:</b> Yes <b>Abandonment Rec:</b> <b>Contractor:</b> 7328 <b>Form Version:</b> 7 <b>Owner:</b> <b>Street Name:</b> 1140 WELLINGTON STREET WEST <b>County:</b> OTTAWA-CARLETON <b>Municipality:</b> NEPEAN TOWNSHIP <b>Site Info:</b> <b>Lot:</b> <b>Concession:</b> <b>Concession Name:</b> <b>Easting NAD83:</b> <b>Northing NAD83:</b> <b>Zone:</b> <b>UTM Reliability:</b>					

#### Bore Hole Information

<b>Bore Hole ID:</b> 1004779135	<b>Elevation:</b> 66.557304
<b>DP2BR:</b>	<b>Elevrc:</b>
<b>Spatial Status:</b>	<b>Zone:</b> 18
<b>Code OB:</b>	<b>East83:</b> 443141
<b>Code OB Desc:</b>	<b>North83:</b> 5027862
<b>Open Hole:</b>	<b>Org CS:</b> UTM83
<b>Cluster Kind:</b>	<b>UTMRC:</b> 4
<b>Date Completed:</b> 2/7/2013	<b>UTMRC Desc:</b> margin of error : 30 m - 100 m
<b>Remarks:</b>	<b>Location Method:</b> wwr
<b>Elevrc Desc:</b>	
<b>Location Source Date:</b>	
<b>Improvement Location Source:</b>	
<b>Improvement Location Method:</b>	
<b>Source Revision Comment:</b>	
<b>Supplier Comment:</b>	

#### Overburden and Bedrock

##### Materials Interval

<b>Formation ID:</b>	1005172369
<b>Layer:</b>	3
<b>Color:</b>	6
<b>General Color:</b>	BROWN
<b>Mat1:</b>	28

Map Key	Number of Records	Direction/ Distance (m)	Elev/Diff (m)	Site	DB
<hr/>					
<b>Most Common Material:</b>		SAND			
<b>Mat2:</b>		11			
<b>Other Materials:</b>		GRAVEL			
<b>Mat3:</b>		01			
<b>Other Materials:</b>		FILL			
<b>Formation Top Depth:</b>		0.5			
<b>Formation End Depth:</b>		2.49			
<b>Formation End Depth UOM:</b>		m			
<u><b>Overburden and Bedrock Materials Interval</b></u>					
<b>Formation ID:</b>		1005172370			
<b>Layer:</b>		4			
<b>Color:</b>		2			
<b>General Color:</b>		GREY			
<b>Mat1:</b>		15			
<b>Most Common Material:</b>		LIMESTONE			
<b>Mat2:</b>		26			
<b>Other Materials:</b>		ROCK			
<b>Mat3:</b>					
<b>Other Materials:</b>					
<b>Formation Top Depth:</b>		2.49			
<b>Formation End Depth:</b>		10.44			
<b>Formation End Depth UOM:</b>		m			
<u><b>Overburden and Bedrock Materials Interval</b></u>					
<b>Formation ID:</b>		1005172367			
<b>Layer:</b>		1			
<b>Color:</b>		8			
<b>General Color:</b>		BLACK			
<b>Mat1:</b>					
<b>Most Common Material:</b>					
<b>Mat2:</b>					
<b>Other Materials:</b>					
<b>Mat3:</b>					
<b>Other Materials:</b>					
<b>Formation Top Depth:</b>		0			
<b>Formation End Depth:</b>		0.25			
<b>Formation End Depth UOM:</b>		m			
<u><b>Overburden and Bedrock Materials Interval</b></u>					
<b>Formation ID:</b>		1005172368			
<b>Layer:</b>		2			
<b>Color:</b>		2			
<b>General Color:</b>		GREY			
<b>Mat1:</b>		12			
<b>Most Common Material:</b>		STONES			
<b>Mat2:</b>					
<b>Other Materials:</b>					
<b>Mat3:</b>					
<b>Other Materials:</b>					
<b>Formation Top Depth:</b>		0.25			
<b>Formation End Depth:</b>		0.5			
<b>Formation End Depth UOM:</b>		m			
<u><b>Annular Space/Abandonment Sealing Record</b></u>					

Map Key	Number of Records	Direction/ Distance (m)	Elev/Diff (m)	Site	DB
<hr/>					
Plug ID:		1005172378			
Layer:		1			
Plug From:		0			
Plug To:		5			
Plug Depth UOM:		m			
<u>Method of Construction &amp; Well Use</u>					
Method Construction ID:					
Method Construction Code:		7			
Method Construction:		Diamond			
Other Method Construction:					
<u>Pipe Information</u>					
Pipe ID:		1005172366			
Casing No:		0			
Comment:					
Alt Name:					
<u>Construction Record - Casing</u>					
Casing ID:		1005172374			
Layer:		1			
Material:		5			
Open Hole or Material:		PLASTIC			
Depth From:		0			
Depth To:		5.8			
Casing Diameter:		5			
Casing Diameter UOM:		cm			
Casing Depth UOM:		m			
<u>Construction Record - Screen</u>					
Screen ID:		1005172375			
Layer:		1			
Slot:		10			
Screen Top Depth:		5.8			
Screen End Depth:		10.44			
Screen Material:		5			
Screen Depth UOM:		m			
Screen Diameter UOM:		cm			
Screen Diameter:		5.8			
<u>Water Details</u>					
Water ID:		1005172373			
Layer:		1			
Kind Code:		8			
Kind:		Untested			
Water Found Depth:		5.85			
Water Found Depth UOM:		m			
<u>Hole Diameter</u>					
Hole ID:		1005172371			
Diameter:		20			
Depth From:		0			
Depth To:		2.49			

Map Key	Number of Records	Direction/ Distance (m)	Elev/Diff (m)	Site	DB
Hole Depth UOM:		m			
Hole Diameter UOM:		cm			
<u>Hole Diameter</u>					
Hole ID:		1005172372			
Diameter:		10.16			
Depth From:		2.49			
Depth To:		10.44			
Hole Depth UOM:		m			
Hole Diameter UOM:		cm			
<a href="#">25</a>	1 of 1	ESE/143.6	62.9 / 1.00	BYBLOS CLEANERS 1104 WELLINGTON STREET OTTAWA ON K1Y 2Y7	GEN
Generator No:		ON2184900		PO Box No:	
Status:				Country:	
Approval Years:		96,97,98,99,00,01		Choice of Contact:	
Contam. Facility:				Co Admin:	
MHSW Facility:				Phone No Admin:	
SIC Code:		9721			
SIC Description:		POWER LAUND./CLEANERS			
<u>Detail(s)</u>					
Waste Class:		241			
Waste Class Desc:		HALOGENATED SOLVENTS			
<a href="#">26</a>	1 of 1	SE/146.9	63.9 / 2.00	1122 Wellington Street West Ottawa ON K1Y 2Y7	EHS
Order No:		20120712014		Nearest Intersection:	
Status:		C		Municipality:	
Report Type:		Standard Report		Client Prov/State:	ON
Report Date:		23-JUL-12		Search Radius (km):	.25
Date Received:		12-JUL-12		X:	-75.726155
Previous Site Name:				Y:	45.402158
Lot/Building Size:					
Additional Info Ordered:		Fire Insur. Maps and/or Site Plans			
<a href="#">27</a>	1 of 2	ESE/157.2	62.9 / 1.00	1098 Wellington Street Ottawa ON K1Y 2Y7	CA
Certificate #:		4816-4J7RHY			
Application Year:		00			
Issue Date:		4/11/00			
Approval Type:		Municipal & Private sewage			
Status:		Approved			
Application Type:		New Certificate of Approval			
Client Name:		1098 Wellington Ltd.			
Client Address:		500-100 Spark Street			
Client City:		Ottawa			
Client Postal Code:		K1P 5B7			
Project Description:		Construction of a stormwater management facility to service a new building and parking lot.			
Contaminants:					
Emission Control:					

Map Key	Number of Records	Direction/ Distance (m)	Elev/Diff (m)	Site	DB
<a href="#">27</a>	2 of 2	ESE/157.2	62.9 / 1.00	1098 Wellington Ltd. 1098 Wellington St Ottawa ON K1P 5B7	ECA
<div> <div> <b>Approval No:</b> 4816-4J7RHY  <b>Approval Date:</b> 2000-04-11  <b>Status:</b> Approved  <b>Record Type:</b> ECA  <b>Link Source:</b> IDS  <b>SWP Area Name:</b>  <b>Approval Type:</b> ECA-MUNICIPAL AND PRIVATE SEWAGE WORKS  <b>Project Type:</b> MUNICIPAL AND PRIVATE SEWAGE WORKS  <b>Address:</b> 1098 Wellington St  <b>Full Address:</b>  <b>Full PDF Link:</b> <a href="https://www.accessenvironment.ene.gov.on.ca/instruments/0162-4GCRL-14.pdf">https://www.accessenvironment.ene.gov.on.ca/instruments/0162-4GCRL-14.pdf</a> </div> <div> <b>MOE District:</b>  <b>City:</b>  <b>Longitude:</b>  <b>Latitude:</b>  <b>Geometry X:</b>  <b>Geometry Y:</b> </div> </div>					
<a href="#">28</a>	1 of 5	ENE/167.9	61.7 / -0.20	1085 Wellington St W Ottawa ON K1Y2Y4	EHS
<div> <div> <b>Order No:</b> 20130808025  <b>Status:</b> C  <b>Report Type:</b> Custom Report  <b>Report Date:</b> 15-AUG-13  <b>Date Received:</b> 08-AUG-13  <b>Previous Site Name:</b>  <b>Lot/Building Size:</b>  <b>Additional Info Ordered:</b> </div> <div> <b>Nearest Intersection:</b>  <b>Municipality:</b>  <b>Client Prov/State:</b> ON  <b>Search Radius (km):</b> .25  <b>X:</b> -75.725576  <b>Y:</b> 45.403253 </div> </div>					
<a href="#">28</a>	2 of 5	ENE/167.9	61.7 / -0.20	GIANT TIGER STORE # 10 - SALANA LIMITED 1085 WELLINGTON ST OTTAWA ON K1Y2Y4	PES
<div> <div> <b>Detail Licence No:</b>  <b>Licence No:</b>  <b>Status:</b>  <b>Approval Date:</b>  <b>Report Source:</b>  <b>Licence Type:</b> Limited Vendor  <b>Licence Type Code:</b> 23  <b>Licence Class:</b>  <b>Licence Control:</b>  <b>Latitude:</b>  <b>Longitude:</b>  <b>Lot:</b>  <b>Concession:</b>  <b>Region:</b>  <b>District:</b>  <b>County:</b>  <b>Trade Name:</b>  <b>PDF Link:</b> </div> <div> <b>Operator Box:</b>  <b>Operator Class:</b>  <b>Operator No:</b>  <b>Operator Type:</b>  <b>Oper Area Code:</b>  <b>Oper Phone No:</b>  <b>Operator Ext:</b>  <b>Operator Lot:</b>  <b>Oper Concession:</b>  <b>Operator Region:</b>  <b>Operator District:</b>  <b>Operator County:</b>  <b>Op Municipality:</b>  <b>Post Office Box:</b>  <b>MOE District:</b>  <b>SWP Area Name:</b> </div> </div>					
<a href="#">28</a>	3 of 5	ENE/167.9	61.7 / -0.20	GIANT TIGER STORE # 10 - SAKANA LIMITED 1085 WELLINGTON ST W OTTAWA ON K1Y 2Y4	PES
<div> <div> <b>Detail Licence No:</b>  <b>Licence No:</b>  <b>Status:</b>  <b>Approval Date:</b>  <b>Report Source:</b>  <b>Licence Type:</b> Vendor </div> <div> <b>Operator Box:</b>  <b>Operator Class:</b>  <b>Operator No:</b>  <b>Operator Type:</b>  <b>Oper Area Code:</b>  <b>Oper Phone No:</b> </div> </div>					

Map Key	Number of Records	Direction/ Distance (m)	Elev/Diff (m)	Site	DB
<div> <div> Licence Type Code:  Licence Class:  Licence Control:  Latitude:  Longitude:  Lot:  Concession:  Region:  District:  County:  Trade Name:  PDF Link: </div> <div> Operator Ext:  Operator Lot:  Oper Concession:  Operator Region:  Operator District:  Operator County:  Op Municipality:  Post Office Box:  MOE District:  SWP Area Name: </div> </div>					
<a href="#">28</a>	4 of 5	ENE/167.9	61.7 / -0.20	GIANT TIGER STORE # 10 - SAKANA LIMITED 1085 WELLINGTON ST W OTTAWA ON K1Y 2Y4	PES
<div> <div> Detail Licence No: 23-01-13506-0  Licence No:  Status:  Approval Date:  Report Source:  Licence Type: LIMITED  Licence Type Code:  Licence Class:  Licence Control:  Latitude:  Longitude:  Lot:  Concession:  Region:  District:  County:  Trade Name:  PDF Link: </div> <div> Operator Box:  Operator Class:  Operator No:  Operator Type:  Oper Area Code:  Oper Phone No:  Operator Ext:  Operator Lot:  Oper Concession:  Operator Region:  Operator District:  Operator County:  Op Municipality:  Post Office Box:  MOE District:  SWP Area Name: </div> </div>					
<a href="#">28</a>	5 of 5	ENE/167.9	61.7 / -0.20	GIANT TIGER STORE # 10 - SAKANA LIMITED 1085 WELLINGTON STREET OTTAWA ON K1G6A9	PES
<div> <div> Detail Licence No:  Licence No:  Status:  Approval Date:  Report Source:  Licence Type:  Licence Type Code:  Licence Class:  Licence Control:  Latitude:  Longitude:  Lot:  Concession:  Region:  District:  County:  Trade Name:  PDF Link: </div> <div> Operator Box:  Operator Class:  Operator No:  Operator Type: Vendor  Oper Area Code:  Oper Phone No:  Operator Ext:  Operator Lot:  Oper Concession:  Operator Region:  Operator District:  Operator County:  Op Municipality:  Post Office Box:  MOE District:  SWP Area Name: </div> </div>					

Map Key	Number of Records	Direction/ Distance (m)	Elev/Diff (m)	Site	DB
<a href="#">29</a>	1 of 3	ENE/169.1	61.7 / -0.20	1085 Wellington St W Ottawa ON K1Y2Y4	EHS
Order No: 20180326193				Nearest Intersection:	
Status: C				Municipality:	
Report Type: Standard Report				Client Prov/State:	ON
Report Date: 02-APR-18				Search Radius (km):	.25
Date Received: 26-MAR-18				X:	-75.725563
Previous Site Name:				Y:	45.403255
Lot/Building Size:					
Additional Info Ordered:					
<a href="#">29</a>	2 of 3	ENE/169.1	61.7 / -0.20	Giant Tiger Store 010 1085 Wellington Street West Ottawa ON K1Y 2Y4	GEN
Generator No: ON5515326				PO Box No:	
Status: Registered				Country:	Canada
Approval Years: As of Dec 2018				Choice of Contact:	
Contam. Facility:				Co Admin:	
MHSW Facility:				Phone No Admin:	
SIC Code:					
SIC Description:					
<u>Detail(s)</u>					
Waste Class:		146 L			
Waste Class Desc:		Other specified inorganic sludges, slurries or solids			
<a href="#">29</a>	3 of 3	ENE/169.1	61.7 / -0.20	GIANT TIGER STORE # 10 - SAKANA LIMITED 1085 WELLINGTON ST W OTTAWA ON K1Y2Y4	PES
Detail Licence No:				Operator Box:	
Licence No: 13506				Operator Class:	
Status:				Operator No:	
Approval Date:				Operator Type:	
Report Source: Legacy Licenses (Excluding TS)				Oper Area Code:	613
Licence Type: Limited Vendor				Oper Phone No:	7229589
Licence Type Code: 23				Operator Ext:	
Licence Class: 01				Operator Lot:	
Licence Control:				Oper Concession:	
Latitude:				Operator Region:	
Longitude:				Operator District:	
Lot:				Operator County:	
Concession:				Op Municipality:	
Region:				Post Office Box:	
District:				MOE District:	
County:				SWP Area Name:	
Trade Name:					
PDF Link:					
<a href="#">30</a>	1 of 1	NW/173.4	61.9 / 0.00	Patrick John Mills 284 Hinchey Ave 286 Hinchey Avenue Ottawa ON K1Y 1M2	ECA
Approval No: 9227-A5WQHU				MOE District:	
Approval Date: 2016-01-25				City:	
Status: Approved				Longitude:	
Record Type: ECA				Latitude:	
Link Source: IDS				Geometry X:	



Map Key	Number of Records	Direction/ Distance (m)	Elev/Diff (m)	Site	DB
<b>SWP Area Name:</b>		<b>Geometry Y:</b>			
<b>Approval Type:</b>		ECA-MUNICIPAL AND PRIVATE SEWAGE WORKS			
<b>Project Type:</b>		MUNICIPAL AND PRIVATE SEWAGE WORKS			
<b>Address:</b>		284 Hinchey Ave 286 Hinchey Avenue			
<b>Full Address:</b>					
<b>Full PDF Link:</b>		https://www.accessenvironment.ene.gov.on.ca/instruments/9841-A58KDF-14.pdf			
<a href="#">31</a>	1 of 2	ENE/174.1	60.9 / -1.00	R.M. OF OTTAWA-CARLETON - HOLLAND AVE. ARMSTRONG ST./PINHEY ST. OTTAWA CITY ON	CA
<b>Certificate #:</b>		7-0363-92-			
<b>Application Year:</b>		92			
<b>Issue Date:</b>		5/1/1992			
<b>Approval Type:</b>		Municipal water			
<b>Status:</b>		Approved			
<b>Application Type:</b>					
<b>Client Name:</b>					
<b>Client Address:</b>					
<b>Client City:</b>					
<b>Client Postal Code:</b>					
<b>Project Description:</b>					
<b>Contaminants:</b>					
<b>Emission Control:</b>					
<a href="#">31</a>	2 of 2	ENE/174.1	60.9 / -1.00	RYDER TRUCK RENTAL CANADA LTD. CORNER OF PENNY ST & ARMSTRONG ST. MOTOR VEHICLE (OPERATING FLUID) OTTAWA CITY ON	SPL
<b>Ref No:</b>		150839		<b>Discharger Report:</b>	
<b>Site No:</b>				<b>Material Group:</b>	
<b>Incident Dt:</b>		12/29/1997		<b>Health/Env Conseq:</b>	
<b>Year:</b>				<b>Client Type:</b>	
<b>Incident Cause:</b>		PIPE/HOSE LEAK		<b>Sector Type:</b>	
<b>Incident Event:</b>				<b>Agency Involved:</b>	
<b>Contaminant Code:</b>				<b>Nearest Watercourse:</b>	
<b>Contaminant Name:</b>				<b>Site Address:</b>	
<b>Contaminant Limit 1:</b>				<b>Site District Office:</b>	
<b>Contam Limit Freq 1:</b>				<b>Site Postal Code:</b>	
<b>Contaminant UN No 1:</b>				<b>Site Region:</b>	
<b>Environment Impact:</b>		POSSIBLE		<b>Site Municipality:</b> 20101	
<b>Nature of Impact:</b>		Water course or lake		<b>Site Lot:</b>	
<b>Receiving Medium:</b>		LAND		<b>Site Conc:</b>	
<b>Receiving Env:</b>				<b>Northing:</b>	
<b>MOE Response:</b>				<b>Easting:</b> FIRE, POLICE	
<b>Dt MOE Arvl on Scn:</b>				<b>Site Geo Ref Accu:</b>	
<b>MOE Reported Dt:</b>		12/29/1997		<b>Site Map Datum:</b>	
<b>Dt Document Closed:</b>				<b>SAC Action Class:</b>	
<b>Incident Reason:</b>		ERROR		<b>Source Type:</b>	
<b>Site Name:</b>					
<b>Site County/District:</b>					
<b>Site Geo Ref Meth:</b>					
<b>Incident Summary:</b>		RYDER TRUCK RENTAL- 90L DIESEL FUEL TO ROAD FROM TRUCK IN ACCIDENT.			
<b>Contaminant Qty:</b>					
<a href="#">32</a>	1 of 1	SSW/175.2	62.9 / 1.00	Merge Business Solutions 1165 Wellington St W Ottawa ON K1Y 2Y9	SCT

Map Key	Number of Records	Direction/ Distance (m)	Elev/Diff (m)	Site	DB
Established: Plant Size (ft²): Employment:		2004			
<b>--Details--</b>					
Description: SIC/NAICS Code:		Quick Printing 323114			
Description: SIC/NAICS Code:		Digital Printing 323115			
Description: SIC/NAICS Code:		Other Printing 323119			
<a href="#">33</a>	1 of 7	SE/176.2	63.9 / 2.00	11 Rosemount Ave. Ottawa ON K1Y 4R8	EHS
Order No:		20010501005		Nearest Intersection:	Wellington St.
Status:		C		Municipality:	
Report Type:		Complete Report		Client Prov/State:	ON
Report Date:		5/8/01		Search Radius (km):	0.25
Date Received:		5/1/01		X:	-75.726074
Previous Site Name:		see map		Y:	45.401917
Lot/Building Size:		60,000 sq ft			
Additional Info Ordered:					
<a href="#">33</a>	2 of 7	SE/176.2	63.9 / 2.00	11 Rosemount Avenue Ottawa ON K1Y 4R8	EHS
Order No:		20060612005		Nearest Intersection:	east side of Rosemount, between Gladstone and Wellington
Status:		C		Municipality:	
Report Type:		Complete Report		Client Prov/State:	ON
Report Date:		6/20/2006		Search Radius (km):	0.25
Date Received:		6/12/2006		X:	-75.726118
Previous Site Name:				Y:	45.401958
Lot/Building Size:		9,600 square feet			
Additional Info Ordered:		Fire Insur. Maps and/or Site Plans			
<a href="#">33</a>	3 of 7	SE/176.2	63.9 / 2.00	11 Rosemount Avenue Ottawa ON K1Y 4R8	EHS
Order No:		20070402012		Nearest Intersection:	
Status:		C		Municipality:	
Report Type:		CAN - Complete Report		Client Prov/State:	
Report Date:		4/12/2007		Search Radius (km):	0.25
Date Received:		4/2/2007		X:	-75.725859
Previous Site Name:				Y:	45.401922
Lot/Building Size:					
Additional Info Ordered:					
<a href="#">33</a>	4 of 7	SE/176.2	63.9 / 2.00	RICHMOND TECHNICAL SERVICES LTD. ROSEMOUNT X-RAY & ULTRASOUND CLINIC 11 ROSEMOUNT AVENUE, SUITE 302 OTTAWA ON K1Y 4R8	GEN
Generator No:		ON0869120		PO Box No:	
Status:				Country:	

Map Key	Number of Records	Direction/ Distance (m)	Elev/Diff (m)	Site	DB
Approval Years: Contam. Facility: MHSW Facility: SIC Code: SIC Description:	90  8682			Choice of Contact: Co Admin: Phone No Admin:	
		RADIOLOGICAL LAB.			
<u>Detail(s)</u>					
Waste Class: Waste Class Desc:		264 PHOTOPROCESSING WASTES			
<a href="#">33</a>	5 of 7	SE/176.2	63.9 / 2.00	RICHMOND TECHNICAL SERVICES LTD. 11 ROSEMOUNT AVENUE,SUITE 302 ROSEMOUNT X-RAY & ULTRASOUND CLINIC OTTAWA ON K1Y 4R8	GEN
Generator No: Status: Approval Years: Contam. Facility: MHSW Facility: SIC Code: SIC Description:	ON0869120  92,93,97,98  8682			PO Box No: Country: Choice of Contact: Co Admin: Phone No Admin:	
		RADIOLOGICAL LAB.			
<u>Detail(s)</u>					
Waste Class: Waste Class Desc:		264 PHOTOPROCESSING WASTES			
<a href="#">33</a>	6 of 7	SE/176.2	63.9 / 2.00	RICHMOND TECHNICAL SERVICES LTD. 33-693 ROSEMOUNT X-RAY & ULTRASOUND CLINIC 11 ROSEMOUNT AVENUE, SUITE 302 OTTAWA ON K1Y 4R8	GEN
Generator No: Status: Approval Years: Contam. Facility: MHSW Facility: SIC Code: SIC Description:	ON0869120  94,95,96  8682			PO Box No: Country: Choice of Contact: Co Admin: Phone No Admin:	
		RADIOLOGICAL LAB.			
<u>Detail(s)</u>					
Waste Class: Waste Class Desc:		264 PHOTOPROCESSING WASTES			
<a href="#">33</a>	7 of 7	SE/176.2	63.9 / 2.00	RICHMOND TECHNICAL SERVICES ROSEMOUNT X-RAY & ULTRASOUND CLINIC 11 ROSEMOUNT AVENUE, SUITE 302 OTTAWA ON K1Y 1P3	GEN
Generator No: Status: Approval Years: Contam. Facility: MHSW Facility: SIC Code: SIC Description:	ON0869120  99,00,01,02,03,04  8682			PO Box No: Country: Choice of Contact: Co Admin: Phone No Admin:	
		RADIOLOGICAL LAB.			

Map Key	Number of Records	Direction/ Distance (m)	Elev/Diff (m)	Site	DB
<u>Detail(s)</u>					
Waste Class:		264			
Waste Class Desc:		PHOTOPROCESSING WASTES			
<a href="#">34</a>	1 of 1	NW/176.4	61.9 / 0.00	ENTRO BUILDING SYSTEMS INC. 286 HINCHEY AVE OTTAWA ON K1Y 1M2	SCT
Established:		1988			
Plant Size (ft²):		2300			
Employment:		5			
<u>--Details--</u>					
Description:		MILLWORK			
SIC/NAICS Code:		2431			
Description:		GLASS PRODUCTS, MADE OF PURCHASED GLASS			
SIC/NAICS Code:		3231			
Description:		HARDWARE, NOT ELSEWHERE CLASSIFIED			
SIC/NAICS Code:		3429			
Description:		METAL DOORS, SASH, FRAMES, MOLDING, AND TRIM			
SIC/NAICS Code:		3442			
Description:		Wood Window and Door Manufacturing			
SIC/NAICS Code:		321911			
Description:		Glass Product Manufacturing from Purchased Glass			
SIC/NAICS Code:		327215			
Description:		Metal Window and Door Manufacturing			
SIC/NAICS Code:		332321			
Description:		Hardware Manufacturing			
SIC/NAICS Code:		332510			
<a href="#">35</a>	1 of 1	SE/176.6	63.9 / 2.00	Rosemount FHO 100-11 Rosemount Avenue Ottawa ON K1Y 4R8	GEN
Generator No:		ON7028179		PO Box No:	
Status:				Country:	
Approval Years:		2014		Canada	
Contam. Facility:		No		Choice of Contact:	
MHSW Facility:		No		CO_ADMIN	
SIC Code:		621110		Co Admin:	
SIC Description:		OFFICES OF PHYSICIANS		Becky Janzen	
				Phone No Admin:	
				613-724-5994 Ext.	
<u>Detail(s)</u>					
Waste Class:		312			
Waste Class Desc:		PATHOLOGICAL WASTES			
<a href="#">36</a>	1 of 6	SSE/177.1	63.9 / 1.97	Wellington II Inc. 1140 Wellington St W Ottawa ON K1V 8Y3	ECA
Approval No:		5024-APFRDQ		MOE District:	
Approval Date:		2017-08-24		Ottawa	
				City:	

Map Key	Number of Records	Direction/ Distance (m)	Elev/Diff (m)	Site	DB
<b>Status:</b> Approved <b>Record Type:</b> ECA <b>Link Source:</b> IDS <b>SWP Area Name:</b> Rideau Valley <b>Approval Type:</b> ECA-MUNICIPAL AND PRIVATE SEWAGE WORKS <b>Project Type:</b> MUNICIPAL AND PRIVATE SEWAGE WORKS <b>Address:</b> 1140 Wellington St W <b>Full Address:</b> <b>Full PDF Link:</b> <a href="https://www.accessenvironment.ene.gov.on.ca/instruments/2380-AJERUF-14.pdf">https://www.accessenvironment.ene.gov.on.ca/instruments/2380-AJERUF-14.pdf</a>					
<a href="#">36</a>	2 of 6	SSE/177.1	63.9 / 1.97	1140 Wellington St Ottawa ON K1Y	EHS
<b>Order No:</b> 20120328025 <b>Status:</b> C <b>Report Type:</b> Custom Report <b>Report Date:</b> 4/4/2012 1:43:50 PM <b>Date Received:</b> 3/28/2012 1:42:36 PM <b>Previous Site Name:</b> <b>Lot/Building Size:</b> <b>Additional Info Ordered:</b>					
<b>Nearest Intersection:</b> <b>Municipality:</b> <b>Client Prov/State:</b> ON <b>Search Radius (km):</b> 0.25 <b>X:</b> -75.727319 <b>Y:</b> 45.400904					
<a href="#">36</a>	3 of 6	SSE/177.1	63.9 / 1.97	1140 WELLINGTON STREET OTTAWA ON	HINC
<b>External File Num:</b> FS INC 0906-03239 <b>Fuel Occurrence Type:</b> <b>Date of Occurrence:</b> <b>Fuel Type Involved:</b> <b>Status Desc:</b> Pending Level 1 Occurrence Investigation <b>Job Type Desc:</b> Incident/Near-Miss Occurrence (FS) <b>Oper. Type Involved:</b> <b>Service Interruptions:</b> <b>Property Damage:</b> <b>Fuel Life Cycle Stage:</b> <b>Root Cause:</b> <b>Reported Details:</b> <b>Fuel Category:</b> Gaseous Fuel <b>Occurrence Type:</b> Incident <b>Affiliation:</b> Industry Stakeholder (Licensee/Registration/Certificate Holder, Facility Owner, etc.) <b>County Name:</b> Ottawa <b>Approx. Quant. Rel:</b> <b>Nearby body of water:</b> <b>Enter Drainage Syst.:</b> <b>Approx. Quant. Unit:</b> <b>Environmental Impact:</b>					
<a href="#">36</a>	4 of 6	SSE/177.1	63.9 / 1.97	1140 WELLINGTON STREET, OTTAWA ON	INC
<b>Incident No:</b> 133332 <b>Incident ID:</b> 2284172 <b>Attribute Category:</b> FS-Incident <b>Status Code:</b> Causal Analysis Complete <b>Incident Location:</b> 1140 WELLINGTON STREET, OTTAWA - 1" PIPELINE HIT <b>Drainage System:</b> <b>Sub Surface Contam.:</b> <b>Aff. Prop. Use Water:</b> <b>Contam. Migrated:</b> <b>Contact Natural Env.:</b>					

Map Key	Number of Records	Direction/ Distance (m)	Elev/Diff (m)	Site	DB
<b>Near Body of Water:</b> <b>Approx. Quant. Rel.:</b> <b>Equipment Model:</b> <b>Serial No:</b> <b>Residential App. Type:</b> <b>Commercial App. Type:</b> <b>Industrial App. Type:</b> <b>Institutional App. Type:</b> <b>Venting Type:</b> <b>Vent Connector Mater:</b> <b>Vent Chimney Mater:</b> <b>Pipeline Type:</b> Service / Riser Distribution Pipeline <b>Pipeline Involved:</b> <b>Pipe Material:</b> Other <b>Depth Ground Cover:</b> 0.6 <b>Regulator Location:</b> Outside <b>Regulator Type:</b> Service Regulator (up to 60 psi intake) <b>Operation Pressure:</b> 60 <b>Liquid Prop Make:</b> <b>Liquid Prop Model:</b> <b>Liquid Prop Serial No:</b> <b>Equipment Type:</b> <b>Cylinder Capacity:</b> <b>Cylinder Capac. Units:</b> <b>Cylinder Material Type:</b> <b>Tank Capacity:</b> <b>Fuels Occurrence Type:</b> <b>Fuel Type Involved:</b> <b>Date of Occurrence:</b> <b>Time of Occurrence:</b> <b>Occur Insp Start Date:</b> <b>Any Health Impact:</b> <b>Any Environmental Impact:</b> <b>Was Service Interrupted:</b> <b>Was Property Damaged:</b> <b>Operation Type Involved:</b> <b>Enforcement Policy:</b> <b>Prc Escalation Required:</b> <b>Task No:</b> <b>Notes:</b> <b>Occurrence Narrative:</b> <b>Tank Material Type:</b> <b>Tank Storage Type:</b> <b>Tank Location Type:</b> <b>Pump Flow Rate Capac:</b> <b>Liquid Prop Notes:</b>					

<a href="#">36</a>	5 of 6	SSE/177.1	63.9 / 1.97	1140 WELLINGTON ST, OTTAWA ON	PINC
<b>Incident ID:</b> <b>Incident No:</b> 1623476 <b>Type:</b> FS-Pipeline Incident <b>Status Code:</b> Pipeline Damage Reason Est <b>Fuel Occurrence Tp:</b> <b>Fuel Type:</b> <b>Tank Status:</b> RC Established <b>Task No:</b> 5457801 <b>Spills Action Centre:</b> <b>Method Details:</b> E-mail <b>Fuel Category:</b> Natural Gas <b>Date of Occurrence:</b> <b>Occurrence Start Date:</b> 2015/04/23					
<b>Health Impact:</b> <b>Environment Impact:</b> <b>Property Damage:</b> Yes <b>Service Interrupt:</b> <b>Enforce Policy:</b> Yes <b>Public Relation:</b> <b>Pipeline System:</b> <b>Depth:</b> <b>Pipe Material:</b> <b>PSIG:</b> <b>Attribute Category:</b> FS-Perform P-line Inc Invest <b>Regualtor Location:</b>					

Map Key	Number of Records	Direction/ Distance (m)	Elev/Diff (m)	Site	DB
<b>Operation Type:</b> <b>Pipeline Type:</b> <b>Regulator Type:</b> <b>Summary:</b> 1140 WELLINGTON ST, OTTAWA - PIPELINE HIT 2" <b>Reported By:</b> Jeff StileS - Enbridge Gas <b>Affiliation:</b> <b>Occurrence Desc:</b> <b>Damage Reason:</b> Excavation practices not sufficient <b>Notes:</b>					
<a href="#">36</a>	6 of 6	SSE/177.1	63.9 / 1.97	1140 WELLINGTON STREET WEST, OTTAWA, ON K1Y 2Z3 Ottawa ON	RSC
<b>RSC ID:</b> 221548 <b>RA No:</b> <b>RSC Type:</b> Phase 1 and 2 RSC <b>Curr Property Use:</b> Commercial <b>Ministry District:</b> Ottawa District Office <b>Filing Date:</b> 2016/03/22 <b>Date Ack:</b> <b>Date Returned:</b> <b>Restoration Type:</b> <b>Soil Type:</b> <b>Criteria:</b> <b>CPU Issued Sect 1686:</b> <b>Asmt Roll No:</b> 0614073801626100000 <b>Prop ID No:</b> 04093-0260 (LT) <b>Property Municipal Address:</b> 1140 WELLINGTON STREET WEST, OTTAWA, ON K1Y 2Z3 <b>Mailing Address:</b> <b>Latitude &amp; Longitude:</b> <b>UTM Coordinates:</b> <b>Consultant:</b> <b>Filing Owner:</b> TAMARACK (WESTBORO) CORPORATION <b>Legal Desc:</b> <b>Measurement Method:</b> <b>Applicable Standards:</b> <b>RSC PDF:</b> <a href="https://www.lrcsde.lrc.gov.on.ca/BFISWebPublic/pub/viewDocument.action?attachmentId=62026&amp;fileName=BROWNFIELDS-E.pdf">https://www.lrcsde.lrc.gov.on.ca/BFISWebPublic/pub/viewDocument.action?attachmentId=62026&amp;fileName=BROWNFIELDS-E.pdf</a>  <b>Document Details</b>  <b>Document Heading:</b> Supporting Documents <b>Document Name:</b> Certificate of corporate status.pdf <b>Document Type:</b> Certificate of Status <b>Document Link:</b> <a href="https://www.lrcsde.lrc.gov.on.ca/BFISWebPublic/pub/viewDocument.action?attachmentId=62036&amp;fileName=Certificate+of+corporate+status.pdf">https://www.lrcsde.lrc.gov.on.ca/BFISWebPublic/pub/viewDocument.action?attachmentId=62036&amp;fileName=Certificate+of+corporate+status.pdf</a>  <b>Document Heading:</b> Supporting Documents <b>Document Name:</b> RSC Survey Plan.pdf <b>Document Type:</b> A Current plan of Survey <b>Document Link:</b> <a href="https://www.lrcsde.lrc.gov.on.ca/BFISWebPublic/pub/viewDocument.action?attachmentId=62033&amp;fileName=RSC+Survey+Plan.pdf">https://www.lrcsde.lrc.gov.on.ca/BFISWebPublic/pub/viewDocument.action?attachmentId=62033&amp;fileName=RSC+Survey+Plan.pdf</a>  <b>Document Heading:</b> Supporting Documents <b>Document Name:</b> Table of Current and Past Uses.pdf <b>Document Type:</b> Table of Current and Past Property Use <b>Document Link:</b> <a href="https://www.lrcsde.lrc.gov.on.ca/BFISWebPublic/pub/viewDocument.action?attachmentId=62035&amp;fileName=Table+of+Current+and+Past+Uses.pdf">https://www.lrcsde.lrc.gov.on.ca/BFISWebPublic/pub/viewDocument.action?attachmentId=62035&amp;fileName=Table+of+Current+and+Past+Uses.pdf</a>  <b>Document Heading:</b> Supporting Documents <b>Document Name:</b> No objection statement 2-March-2016.pdf					

Map Key	Number of Records	Direction/ Distance (m)	Elev/Diff (m)	Site	DB
<b>Document Type:</b> <b>Document Link:</b>		A copy of No Objection Statement from municipality https://www.lrcsde.lrc.gov.on.ca/BFISWebPublic/pub/viewDocument.action?attachmentId=62027&fileName=No+objection+statement+2-March-2016.pdf			
<b>Document Heading:</b> <b>Document Name:</b> <b>Document Type:</b> <b>Document Link:</b>		Supporting Documents LawyersLetter.pdf Lawyer's letter consisting of a legal description of the property https://www.lrcsde.lrc.gov.on.ca/BFISWebPublic/pub/viewDocument.action?attachmentId=62805&fileName=LawyersLetter.pdf			
<b>Document Heading:</b> <b>Document Name:</b> <b>Document Type:</b> <b>Document Link:</b>		Supporting Documents Transfer.pdf Copy of any deed(s), transfer(s) or other document(s) https://www.lrcsde.lrc.gov.on.ca/BFISWebPublic/pub/viewDocument.action?attachmentId=62032&fileName=Transfer.pdf			
<b>Document Heading:</b> <b>Document Name:</b> <b>Document Type:</b> <b>Document Link:</b>		Supporting Documents PE2905 Phase II CSM.pdf Phase 2 Conceptual Site Model https://www.lrcsde.lrc.gov.on.ca/BFISWebPublic/pub/viewDocument.action?attachmentId=62028&fileName=PE2905+Phase+II+CSM.pdf			
<b>Document Heading:</b> <b>Document Name:</b> <b>Document Type:</b> <b>Document Link:</b>		Supporting Documents Table of APECs.pdf Area(s) of Potential Environmental Concern https://www.lrcsde.lrc.gov.on.ca/BFISWebPublic/pub/viewDocument.action?attachmentId=62030&fileName=Table+of+APECs.pdf			

<a href="#">37</a>	1 of 1	W/179.0	62.9 / 1.00	ON	WWIS
<b>Well ID:</b>	7041977			<b>Data Entry Status:</b>	
<b>Construction Date:</b>				<b>Data Src:</b>	
<b>Primary Water Use:</b>				<b>Date Received:</b>	3/29/2007
<b>Sec. Water Use:</b>				<b>Selected Flag:</b>	Yes
<b>Final Well Status:</b>	Dewatering			<b>Abandonment Rec:</b>	
<b>Water Type:</b>				<b>Contractor:</b>	3651
<b>Casing Material:</b>				<b>Form Version:</b>	3
<b>Audit No:</b>	Z64911			<b>Owner:</b>	
<b>Tag:</b>	A054057			<b>Street Name:</b>	3 HAMILTON AVE NORTH
<b>Construction Method:</b>				<b>County:</b>	OTTAWA-CARLETON
<b>Elevation (m):</b>				<b>Municipality:</b>	OTTAWA CITY
<b>Elevation Reliability:</b>				<b>Site Info:</b>	
<b>Depth to Bedrock:</b>				<b>Lot:</b>	
<b>Well Depth:</b>				<b>Concession:</b>	
<b>Overburden/Bedrock:</b>				<b>Concession Name:</b>	
<b>Pump Rate:</b>				<b>Easting NAD83:</b>	
<b>Static Water Level:</b>				<b>Northing NAD83:</b>	
<b>Flowing (Y/N):</b>				<b>Zone:</b>	
<b>Flow Rate:</b>				<b>UTM Reliability:</b>	
<b>Clear/Cloudy:</b>					
<b><u>Bore Hole Information</u></b>					
<b>Bore Hole ID:</b>	11764480			<b>Elevation:</b>	61.813747
<b>DP2BR:</b>	4			<b>Elevrc:</b>	
<b>Spatial Status:</b>				<b>Zone:</b>	18
<b>Code OB:</b>	r			<b>East83:</b>	442873
<b>Code OB Desc:</b>	Bedrock			<b>North83:</b>	5027957
<b>Open Hole:</b>				<b>Org CS:</b>	UTM83
<b>Cluster Kind:</b>				<b>UTMRC:</b>	3
<b>Date Completed:</b>	3/16/2007			<b>UTMRC Desc:</b>	margin of error : 10 - 30 m
<b>Remarks:</b>				<b>Location Method:</b>	wwr
<b>Elevrc Desc:</b>					



Map Key	Number of Records	Direction/ Distance (m)	Elev/Diff (m)	Site	DB
<b>Location Source Date:</b> <b>Improvement Location Source:</b> <b>Improvement Location Method:</b> <b>Source Revision Comment:</b> <b>Supplier Comment:</b>					
<b><u>Overburden and Bedrock</u></b> <b><u>Materials Interval</u></b>					
Formation ID:		933095695			
Layer:		1			
Color:		6			
General Color:		BROWN			
Mat1:		11			
Most Common Material:		GRAVEL			
Mat2:		28			
Other Materials:		SAND			
Mat3:					
Other Materials:					
Formation Top Depth:		0			
Formation End Depth:		1.2			
Formation End Depth UOM:		m			
<b><u>Overburden and Bedrock</u></b> <b><u>Materials Interval</u></b>					
Formation ID:		933095696			
Layer:		2			
Color:		2			
General Color:		GREY			
Mat1:		15			
Most Common Material:		LIMESTONE			
Mat2:					
Other Materials:					
Mat3:					
Other Materials:					
Formation Top Depth:		1.2			
Formation End Depth:		7.6			
Formation End Depth UOM:		m			
<b><u>Annular Space/Abandonment</u></b> <b><u>Sealing Record</u></b>					
Plug ID:		933316044			
Layer:		1			
Plug From:		0			
Plug To:		2.4			
Plug Depth UOM:		m			
<b><u>Method of Construction &amp; Well</u></b> <b><u>Use</u></b>					
Method Construction ID:					
Method Construction Code:		4			
Method Construction:		Rotary (Air)			
Other Method Construction:					
<b><u>Pipe Information</u></b>					
Pipe ID:		11772200			
Casing No:		1			
Comment:					

Map Key	Number of Records	Direction/ Distance (m)	Elev/Diff (m)	Site	DB
<b>Alt Name:</b>					
<b><u>Construction Record - Casing</u></b>					
<b>Casing ID:</b>		930897290			
<b>Layer:</b>		2			
<b>Material:</b>		4			
<b>Open Hole or Material:</b>		OPEN HOLE			
<b>Depth From:</b>		2.4			
<b>Depth To:</b>		7.6			
<b>Casing Diameter:</b>					
<b>Casing Diameter UOM:</b>		cm			
<b>Casing Depth UOM:</b>		m			
<b><u>Construction Record - Casing</u></b>					
<b>Casing ID:</b>		930897289			
<b>Layer:</b>		1			
<b>Material:</b>		1			
<b>Open Hole or Material:</b>		STEEL			
<b>Depth From:</b>		0			
<b>Depth To:</b>		2.4			
<b>Casing Diameter:</b>		15.9			
<b>Casing Diameter UOM:</b>		cm			
<b>Casing Depth UOM:</b>		m			
<b><u>Hole Diameter</u></b>					
<b>Hole ID:</b>		11850748			
<b>Diameter:</b>		15.2			
<b>Depth From:</b>		2.4			
<b>Depth To:</b>		7.6			
<b>Hole Depth UOM:</b>		m			
<b>Hole Diameter UOM:</b>		cm			
<b><u>Hole Diameter</u></b>					
<b>Hole ID:</b>		11850747			
<b>Diameter:</b>		25.4			
<b>Depth From:</b>		0			
<b>Depth To:</b>		2.4			
<b>Hole Depth UOM:</b>		m			
<b>Hole Diameter UOM:</b>		cm			
<b>38</b>	1 of 1	<b>SE/179.7</b>	<b>64.6 / 2.69</b>	<b>Elevation Elevator Inc. 18 Rosemount Avenue Ottawa ON K1Y 1P4</b>	<b>GEN</b>
<b>Generator No:</b>	ON6927280			<b>PO Box No:</b>	
<b>Status:</b>				<b>Country:</b>	Canada
<b>Approval Years:</b>	2015			<b>Choice of Contact:</b>	CO_OFFICIAL
<b>Contam. Facility:</b>	No			<b>Co Admin:</b>	
<b>MHSW Facility:</b>	No			<b>Phone No Admin:</b>	
<b>SIC Code:</b>	238291				
<b>SIC Description:</b>	ELEVATOR AND ESCALATOR INSTALLATION CONTRACTORS				
<b><u>Detail(s)</u></b>					
<b>Waste Class:</b>	252				
<b>Waste Class Desc:</b>	WASTE OILS & LUBRICANTS				

Map Key	Number of Records	Direction/ Distance (m)	Elev/Diff (m)	Site	DB
<a href="#">39</a>	1 of 1	E/181.9	61.9 / 0.00	1096 Wellington Street West Ottawa ON K1Y 2Y4	EHS
<b>Order No:</b> 20181109175 <b>Status:</b> C <b>Report Type:</b> Standard Report <b>Report Date:</b> 16-NOV-18 <b>Date Received:</b> 09-NOV-18 <b>Previous Site Name:</b> <b>Lot/Building Size:</b> <b>Additional Info Ordered:</b> Fire Insur. Maps and/or Site Plans; City Directory		<b>Nearest Intersection:</b> <b>Municipality:</b> <b>Client Prov/State:</b> ON <b>Search Radius (km):</b> .25 <b>X:</b> -75.725355 <b>Y:</b> 45.402833			
<a href="#">40</a>	1 of 1	N/182.4	60.9 / -1.00	CONTRACTOR 66 LADOUCEUR, AT THE CORNER OF STERLING (N.O.S.) OTTAWA CITY ON K1Y 2T6	SPL
<b>Ref No:</b> 142232 <b>Site No:</b> <b>Incident Dt:</b> 6/17/1997 <b>Year:</b> <b>Incident Cause:</b> WASTEWATER DISCHARGE TO WATERCOURSE <b>Incident Event:</b> <b>Contaminant Code:</b> <b>Contaminant Name:</b> <b>Contaminant Limit 1:</b> <b>Contam Limit Freq 1:</b> <b>Contaminant UN No 1:</b> <b>Environment Impact:</b> POSSIBLE <b>Nature of Impact:</b> Water course or lake <b>Receiving Medium:</b> WATER <b>Receiving Env:</b> <b>MOE Response:</b> <b>Dt MOE Arvl on Scn:</b> <b>MOE Reported Dt:</b> 6/17/1997 <b>Dt Document Closed:</b> <b>Incident Reason:</b> INTENTIONAL/PLANNED <b>Site Name:</b> <b>Site County/District:</b> <b>Site Geo Ref Meth:</b> <b>Incident Summary:</b> CONTRACTOR: MIXTURE OF FURNACE OIL AND WATER DUMPED IN STORM C/B. <b>Contaminant Qty:</b>		<b>Discharger Report:</b> <b>Material Group:</b> <b>Health/Env Conseq:</b> <b>Client Type:</b> <b>Sector Type:</b> <b>Agency Involved:</b> <b>Nearest Watercourse:</b> <b>Site Address:</b> <b>Site District Office:</b> <b>Site Postal Code:</b> <b>Site Region:</b> <b>Site Municipality:</b> 20101 <b>Site Lot:</b> <b>Site Conc:</b> <b>Northing:</b> <b>Easting:</b> CITY OF OTTAWA WORKS <b>Site Geo Ref Accu:</b> <b>Site Map Datum:</b> <b>SAC Action Class:</b> <b>Source Type:</b>			
<a href="#">41</a>	1 of 6	E/182.7	61.9 / 0.00	1096 Wellington St Ottawa ON K1Y 2Y5	EHS
<b>Order No:</b> 20020923015 <b>Status:</b> C <b>Report Type:</b> Site Report <b>Report Date:</b> 9/27/02 <b>Date Received:</b> 9/23/02 <b>Previous Site Name:</b> <b>Lot/Building Size:</b> <b>Additional Info Ordered:</b>		<b>Nearest Intersection:</b> <b>Municipality:</b> <b>Client Prov/State:</b> ON <b>Search Radius (km):</b> 0.25 <b>X:</b> -75.725449 <b>Y:</b> 45.402848			
<a href="#">41</a>	2 of 6	E/182.7	61.9 / 0.00	1096 Wellington St Ottawa ON	EHS
<b>Order No:</b> 20050725020		<b>Nearest Intersection:</b>			

Map Key	Number of Records	Direction/ Distance (m)	Elev/Diff (m)	Site	DB
<b>Status:</b> <b>Report Type:</b> <b>Report Date:</b> <b>Date Received:</b> <b>Previous Site Name:</b> <b>Lot/Building Size:</b> <b>Additional Info Ordered:</b>	C Basic Report 7/26/2005 7/25/2005			<b>Municipality:</b> <b>Client Prov/State:</b> <b>Search Radius (km):</b> <b>X:</b> <b>Y:</b>	ON 0.25 -75.725425 45.402821
<a href="#">41</a>	3 of 6	E/182.7	61.9 / 0.00	1096 Wellington St Ottawa ON	EHS
<b>Order No:</b> <b>Status:</b> <b>Report Type:</b> <b>Report Date:</b> <b>Date Received:</b> <b>Previous Site Name:</b> <b>Lot/Building Size:</b> <b>Additional Info Ordered:</b>	20100513030 C Custom Report 5/14/2010 5/13/2010			<b>Nearest Intersection:</b> <b>Municipality:</b> <b>Client Prov/State:</b> <b>Search Radius (km):</b> <b>X:</b> <b>Y:</b>	ON 0.25 -75.725412 45.402823
<a href="#">41</a>	4 of 6	E/182.7	61.9 / 0.00	1096 Wellington Street Ottawa ON	EHS
<b>Order No:</b> <b>Status:</b> <b>Report Type:</b> <b>Report Date:</b> <b>Date Received:</b> <b>Previous Site Name:</b> <b>Lot/Building Size:</b> <b>Additional Info Ordered:</b>	20120508047 C Standard Report 5/11/2012 5/8/2012			<b>Nearest Intersection:</b> <b>Municipality:</b> <b>Client Prov/State:</b> <b>Search Radius (km):</b> <b>X:</b> <b>Y:</b>	ON 0.25 -75.725449 45.402848
<a href="#">41</a>	5 of 6	E/182.7	61.9 / 0.00	1096 Wellington St W Ottawa ON K1Y2Y5	EHS
<b>Order No:</b> <b>Status:</b> <b>Report Type:</b> <b>Report Date:</b> <b>Date Received:</b> <b>Previous Site Name:</b> <b>Lot/Building Size:</b> <b>Additional Info Ordered:</b>	20141119012 C Standard Report 25-NOV-14 19-NOV-14			<b>Nearest Intersection:</b> <b>Municipality:</b> <b>Client Prov/State:</b> <b>Search Radius (km):</b> <b>X:</b> <b>Y:</b>	ON .25 -75.72535 45.402786
<a href="#">41</a>	6 of 6	E/182.7	61.9 / 0.00	1096 Wellington Street Ottawa ON	EHS
<b>Order No:</b> <b>Status:</b> <b>Report Type:</b> <b>Report Date:</b> <b>Date Received:</b> <b>Previous Site Name:</b> <b>Lot/Building Size:</b> <b>Additional Info Ordered:</b>	20190207090 C Standard Report 13-FEB-19 07-FEB-19			<b>Nearest Intersection:</b> <b>Municipality:</b> <b>Client Prov/State:</b> <b>Search Radius (km):</b> <b>X:</b> <b>Y:</b>	ON .25 -75.72535 45.402786

Map Key	Number of Records	Direction/ Distance (m)	Elev/Diff (m)	Site	DB
<a href="#">42</a>	1 of 1	WSW/182.8	62.9 / 1.00	ON	WWIS
<div> <div> <b>Well ID:</b> 7041979  <b>Construction Date:</b>  <b>Primary Water Use:</b>  <b>Sec. Water Use:</b>  <b>Final Well Status:</b> Dewatering  <b>Water Type:</b>  <b>Casing Material:</b>  <b>Audit No:</b> Z64913  <b>Tag:</b> A054059  <b>Construction Method:</b>  <b>Elevation (m):</b>  <b>Elevation Reliability:</b>  <b>Depth to Bedrock:</b>  <b>Well Depth:</b>  <b>Overburden/Bedrock:</b>  <b>Pump Rate:</b>  <b>Static Water Level:</b>  <b>Flowing (Y/N):</b>  <b>Flow Rate:</b>  <b>Clear/Cloudy:</b> </div> <div> <b>Data Entry Status:</b>  <b>Data Src:</b>  <b>Date Received:</b> 3/29/2007  <b>Selected Flag:</b> Yes  <b>Abandonment Rec:</b>  <b>Contractor:</b> 3651  <b>Form Version:</b> 3  <b>Owner:</b>  <b>Street Name:</b> 3 HAMILTON AVE NORTH  <b>County:</b> OTTAWA-CARLETON  <b>Municipality:</b> OTTAWA CITY  <b>Site Info:</b>  <b>Lot:</b>  <b>Concession:</b>  <b>Concession Name:</b>  <b>Easting NAD83:</b>  <b>Northing NAD83:</b>  <b>Zone:</b>  <b>UTM Reliability:</b> </div> </div>					
<b><u>Bore Hole Information</u></b>					
<div> <div> <b>Bore Hole ID:</b> 11764482  <b>DP2BR:</b> 5  <b>Spatial Status:</b>  <b>Code OB:</b> r  <b>Code OB Desc:</b> Bedrock  <b>Open Hole:</b>  <b>Cluster Kind:</b>  <b>Date Completed:</b> 3/14/2007  <b>Remarks:</b>  <b>Elevrc Desc:</b>  <b>Location Source Date:</b>  <b>Improvement Location Source:</b>  <b>Improvement Location Method:</b>  <b>Source Revision Comment:</b>  <b>Supplier Comment:</b> </div> <div> <b>Elevation:</b> 63.07275  <b>Elevrc:</b>  <b>Zone:</b> 18  <b>East83:</b> 442878  <b>North83:</b> 5027913  <b>Org CS:</b> UTM83  <b>UTMRC:</b> 3  <b>UTMRC Desc:</b> margin of error : 10 - 30 m  <b>Location Method:</b> wwr </div> </div>					
<b><u>Overburden and Bedrock Materials Interval</u></b>					
<div> <div> <b>Formation ID:</b> 933095699  <b>Layer:</b> 1  <b>Color:</b> 6  <b>General Color:</b> BROWN  <b>Mat1:</b> 11  <b>Most Common Material:</b> GRAVEL  <b>Mat2:</b> 28  <b>Other Materials:</b> SAND  <b>Mat3:</b>  <b>Other Materials:</b>  <b>Formation Top Depth:</b> 0  <b>Formation End Depth:</b> 1.5  <b>Formation End Depth UOM:</b> m </div> </div>					
<b><u>Overburden and Bedrock Materials Interval</u></b>					
<div> <div> <b>Formation ID:</b> 933095700 </div> </div>					

<b>Map Key</b>	<b>Number of Records</b>	<b>Direction/ Distance (m)</b>	<b>Elev/Diff (m)</b>	<b>Site</b>	<b>DB</b>
<b>Layer:</b>		2			
<b>Color:</b>		2			
<b>General Color:</b>		GREY			
<b>Mat1:</b>		15			
<b>Most Common Material:</b>		LIMESTONE			
<b>Mat2:</b>					
<b>Other Materials:</b>					
<b>Mat3:</b>					
<b>Other Materials:</b>					
<b>Formation Top Depth:</b>		1.5			
<b>Formation End Depth:</b>		7.6			
<b>Formation End Depth UOM:</b>		m			
<b><u>Annular Space/Abandonment Sealing Record</u></b>					
<b>Plug ID:</b>		933316046			
<b>Layer:</b>		1			
<b>Plug From:</b>		0			
<b>Plug To:</b>		2.6			
<b>Plug Depth UOM:</b>		m			
<b><u>Method of Construction &amp; Well Use</u></b>					
<b>Method Construction ID:</b>					
<b>Method Construction Code:</b>		4			
<b>Method Construction:</b>		Rotary (Air)			
<b>Other Method Construction:</b>					
<b><u>Pipe Information</u></b>					
<b>Pipe ID:</b>		11772202			
<b>Casing No:</b>		1			
<b>Comment:</b>					
<b>Alt Name:</b>					
<b><u>Construction Record - Casing</u></b>					
<b>Casing ID:</b>		930897293			
<b>Layer:</b>		1			
<b>Material:</b>		1			
<b>Open Hole or Material:</b>		STEEL			
<b>Depth From:</b>		0			
<b>Depth To:</b>		2.6			
<b>Casing Diameter:</b>		15.9			
<b>Casing Diameter UOM:</b>		cm			
<b>Casing Depth UOM:</b>		m			
<b><u>Construction Record - Casing</u></b>					
<b>Casing ID:</b>		930897294			
<b>Layer:</b>		2			
<b>Material:</b>		4			
<b>Open Hole or Material:</b>		OPEN HOLE			
<b>Depth From:</b>		2.6			
<b>Depth To:</b>		7.6			
<b>Casing Diameter:</b>					
<b>Casing Diameter UOM:</b>		cm			
<b>Casing Depth UOM:</b>		m			

Map Key	Number of Records	Direction/ Distance (m)	Elev/Diff (m)	Site	DB
<u>Hole Diameter</u>					
Hole ID:		11850752			
Diameter:		15.2			
Depth From:		2.6			
Depth To:		7.6			
Hole Depth UOM:		m			
Hole Diameter UOM:		cm			
<u>Hole Diameter</u>					
Hole ID:		11850751			
Diameter:		25.4			
Depth From:		0			
Depth To:		2.6			
Hole Depth UOM:		m			
Hole Diameter UOM:		cm			
<a href="#">43</a>	1 of 2	SSW/187.9	63.9 / 2.00	1161-1171 Wellington Ave Ottawa ON	EHS
Order No:	20070322011			Nearest Intersection:	Wellington & Parkdale Ave
Status:	C			Municipality:	
Report Type:	CAN - Custom Report			Client Prov/State:	
Report Date:	3/30/2007			Search Radius (km):	0.25
Date Received:	3/22/2007			X:	-75.728347
Previous Site Name:				Y:	45.401258
Lot/Building Size:					
Additional Info Ordered:	Fire Insur. Maps And /or Site Plans				
<a href="#">43</a>	2 of 2	SSW/187.9	63.9 / 2.00	1161 Wellington St W Ottawa ON K1Y2Z1	EHS
Order No:	20150130067			Nearest Intersection:	
Status:	C			Municipality:	
Report Type:	Custom Report			Client Prov/State:	ON
Report Date:	05-FEB-15			Search Radius (km):	.25
Date Received:	30-JAN-15			X:	-75.728267
Previous Site Name:				Y:	45.401296
Lot/Building Size:					
Additional Info Ordered:					
<a href="#">44</a>	1 of 1	SE/192.5	63.9 / 2.00	ON	BORE
Borehole ID:	613099			Type:	Borehole
Use:				Status:	
Drill Method:				UTM Zone:	18
Easting:	443211			Northing:	5027862
Location Accuracy:				Orig. Ground Elev m:	67.1
Elev. Reliability Note:				DEM Ground Elev m:	67.6
Total Depth m:	4.6			Primary Name:	
Township:				Concession:	
Lot:				Municipality:	
Completion Date:	APR-1966			Static Water Level:	-999.9
Primary Water Use:				Sec. Water Use:	
<u>--Details--</u>					
Stratum ID:	218393710			Top Depth(m):	0.0
Bottom Depth(m):	1.2			Stratum Desc:	BEDROCK.

Map Key	Number of Records	Direction/ Distance (m)	Elev/Diff (m)	Site	DB
<b>Stratum ID:</b> <b>Bottom Depth(m):</b>	218393711 2.3			<b>Top Depth(m):</b> <b>Stratum Desc:</b>	1.2 BEDROCK.
<b>Stratum ID:</b> <b>Bottom Depth(m):</b>	218393712 3.5			<b>Top Depth(m):</b> <b>Stratum Desc:</b>	2.3 BEDROCK.
<b>Stratum ID:</b> <b>Bottom Depth(m):</b>	218393713 4.6			<b>Top Depth(m):</b> <b>Stratum Desc:</b>	3.5 BEDROCK. ENSE. SAND-FINE. LOOSE. UNSPECIFIED. LOOSE. UNSPECIFIED. DENSE. 00025011000350
<a href="#">45</a>	1 of 3	N/193.0	60.9 / -1.00	City of Ottawa Stirling Avenue and Ladouceur Avenue Ottawa ON	CA
<b>Certificate #:</b> <b>Application Year:</b> <b>Issue Date:</b> <b>Approval Type:</b> <b>Status:</b> <b>Application Type:</b> <b>Client Name:</b> <b>Client Address:</b> <b>Client City:</b> <b>Client Postal Code:</b> <b>Project Description:</b> <b>Contaminants:</b> <b>Emission Control:</b>	1865-5RGQY6 2003 9/18/2003 Municipal and Private Sewage Works Approved             				
<a href="#">45</a>	2 of 3	N/193.0	60.9 / -1.00	City of Ottawa Stirling Avenue and Ladouceur Avenue Ottawa ON K1P 1J1	ECA
<b>Approval No:</b> <b>Approval Date:</b> <b>Status:</b> <b>Record Type:</b> <b>Link Source:</b> <b>SWP Area Name:</b> <b>Approval Type:</b> <b>Project Type:</b> <b>Address:</b> <b>Full Address:</b> <b>Full PDF Link:</b>	1865-5RGQY6 2003-09-18 Approved ECA IDS Rideau Valley ECA-MUNICIPAL AND PRIVATE SEWAGE WORKS MUNICIPAL AND PRIVATE SEWAGE WORKS Stirling Avenue and Ladouceur Avenue  https://www.accessenvironment.ene.gov.on.ca/instruments/3365-5RFLJY-14.pdf			<b>MOE District:</b> <b>City:</b> <b>Longitude:</b> <b>Latitude:</b> <b>Geometry X:</b> <b>Geometry Y:</b>	Ottawa  -75.7249 45.398900000000005 -75.7249 45.398900000000005
<a href="#">45</a>	3 of 3	N/193.0	60.9 / -1.00	City of Ottawa Stirling Avenue and Ladouceur Avenue Ottawa ON K1P 1J1	ECA
<b>Approval No:</b> <b>Approval Date:</b> <b>Status:</b> <b>Record Type:</b> <b>Link Source:</b> <b>SWP Area Name:</b> <b>Approval Type:</b> <b>Project Type:</b> <b>Address:</b> <b>Full Address:</b> <b>Full PDF Link:</b>	2885-5RGQUA 2003-09-18 Approved ECA IDS Rideau Valley ECA-Municipal Drinking Water Systems Municipal Drinking Water Systems Stirling Avenue and Ladouceur Avenue  			<b>MOE District:</b> <b>City:</b> <b>Longitude:</b> <b>Latitude:</b> <b>Geometry X:</b> <b>Geometry Y:</b>	Ottawa  -75.7249 45.398900000000005  



Map Key	Number of Records	Direction/ Distance (m)	Elev/Diff (m)	Site	DB
<a href="#">46</a>	1 of 1	WNW/193.9	61.9 / 0.07	PRIVATE RESIDENCE 20 PINEHURST AVE. FURNACE OIL TANK OTTAWA CITY ON K1Y 1K3	SPL
<div> <div> <b>Ref No:</b> 60045  <b>Site No:</b>  <b>Incident Dt:</b> 11/21/1991  <b>Year:</b>  <b>Incident Cause:</b> VALVE/FITTING LEAK OR FAILURE  <b>Incident Event:</b>  <b>Contaminant Code:</b>  <b>Contaminant Name:</b>  <b>Contaminant Limit 1:</b>  <b>Contam Limit Freq 1:</b>  <b>Contaminant UN No 1:</b>  <b>Environment Impact:</b> NOT ANTICIPATED  <b>Nature of Impact:</b> Surface Water Pollution  <b>Receiving Medium:</b> WATER  <b>Receiving Env:</b>  <b>MOE Response:</b>  <b>Dt MOE Arvl on Scn:</b>  <b>MOE Reported Dt:</b> 11/21/1991  <b>Dt Document Closed:</b>  <b>Incident Reason:</b> EQUIPMENT FAILURE  <b>Site Name:</b>  <b>Site County/District:</b>  <b>Site Geo Ref Meth:</b>  <b>Incident Summary:</b> PRIVATE RESIDENCE-FURNACEOIL LEAK IN THE BASEMENT &amp; INTO DRAIN.  <b>Contaminant Qty:</b> </div> <div> <b>Discharger Report:</b>  <b>Material Group:</b>  <b>Health/Env Conseq:</b>  <b>Client Type:</b>  <b>Sector Type:</b>  <b>Agency Involved:</b>  <b>Nearest Watercourse:</b>  <b>Site Address:</b>  <b>Site District Office:</b>  <b>Site Postal Code:</b>  <b>Site Region:</b>  <b>Site Municipality:</b> 20101  <b>Site Lot:</b>  <b>Site Conc:</b>  <b>Northing:</b>  <b>Easting:</b> WORKS DEPT, MCCR.  <b>Site Geo Ref Accu:</b>  <b>Site Map Datum:</b>  <b>SAC Action Class:</b>  <b>Source Type:</b> </div> </div>					
<a href="#">47</a>	1 of 2	NNE/195.9	60.9 / -1.00	PRIVATE RESIDENCE 65 STERLING AVE. FURNACE OIL TANK OTTAWA CITY ON	SPL
<div> <div> <b>Ref No:</b> 94127  <b>Site No:</b>  <b>Incident Dt:</b> 12/4/1993  <b>Year:</b>  <b>Incident Cause:</b> ABOVE-GROUND TANK LEAK  <b>Incident Event:</b>  <b>Contaminant Code:</b>  <b>Contaminant Name:</b>  <b>Contaminant Limit 1:</b>  <b>Contam Limit Freq 1:</b>  <b>Contaminant UN No 1:</b>  <b>Environment Impact:</b> POSSIBLE  <b>Nature of Impact:</b> Soil contamination  <b>Receiving Medium:</b> LAND / WATER  <b>Receiving Env:</b>  <b>MOE Response:</b>  <b>Dt MOE Arvl on Scn:</b>  <b>MOE Reported Dt:</b> 12/4/1993  <b>Dt Document Closed:</b>  <b>Incident Reason:</b> DAMAGE BY MOVING EQUIPMENT  <b>Site Name:</b>  <b>Site County/District:</b>  <b>Site Geo Ref Meth:</b>  <b>Incident Summary:</b> RESIDENT: 100L FURNACE OIL LEAK FROM TANK STRUCKBY MOTOR VEHICLE  <b>Contaminant Qty:</b> </div> <div> <b>Discharger Report:</b>  <b>Material Group:</b>  <b>Health/Env Conseq:</b>  <b>Client Type:</b>  <b>Sector Type:</b>  <b>Agency Involved:</b>  <b>Nearest Watercourse:</b>  <b>Site Address:</b>  <b>Site District Office:</b>  <b>Site Postal Code:</b>  <b>Site Region:</b>  <b>Site Municipality:</b> 20101  <b>Site Lot:</b>  <b>Site Conc:</b>  <b>Northing:</b>  <b>Easting:</b> FD, WORKS  <b>Site Geo Ref Accu:</b>  <b>Site Map Datum:</b>  <b>SAC Action Class:</b>  <b>Source Type:</b> </div> </div>					

Map Key	Number of Records	Direction/ Distance (m)	Elev/Diff (m)	Site	DB
<a href="#">47</a>	2 of 2	NNE/195.9	60.9 / -1.00	PRIVATE RESIDENCE 65 STIRLING AVE MOTOR VEHICLE (OPERATING FLUID) OTTAWA CITY ON K1Y 1P9	SPL
Ref No:	146388			Discharger Report:	
Site No:				Material Group:	
Incident Dt:	//			Health/Env Conseq:	
Year:				Client Type:	
Incident Cause:	OTHER CONTAINER LEAK			Sector Type:	
Incident Event:				Agency Involved:	
Contaminant Code:				Nearest Watercourse:	
Contaminant Name:				Site Address:	
Contaminant Limit 1:				Site District Office:	
Contam Limit Freq 1:				Site Postal Code:	
Contaminant UN No 1:				Site Region:	
Environment Impact:	POSSIBLE			Site Municipality:	20101
Nature of Impact:	Multi Media Pollution			Site Lot:	
Receiving Medium:	LAND / WATER			Site Conc:	
Receiving Env:				Northing:	
MOE Response:				Easting:	WORKS
Dt MOE Arvl on Scn:				Site Geo Ref Accu:	
MOE Reported Dt:	9/12/1997			Site Map Datum:	
Dt Document Closed:				SAC Action Class:	
Incident Reason:	NEGLIGENCE (APPARENT)			Source Type:	
Site Name:					
Site County/District:					
Site Geo Ref Meth:					
Incident Summary:	PRIVATE RESIDENCE:USED MOTOR OIL TO GROUND AND SEWER.				
Contaminant Qty:					
<a href="#">48</a>	1 of 1	E/196.8	60.7 / -1.13	1084 Wellington St W Ottawa ON K1Y2Y5	EHS
Order No:	20171127034			Nearest Intersection:	
Status:	C			Municipality:	
Report Type:	Standard Report			Client Prov/State:	ON
Report Date:	01-DEC-17			Search Radius (km):	.25
Date Received:	27-NOV-17			X:	-75.725167
Previous Site Name:				Y:	45.403065
Lot/Building Size:					
Additional Info Ordered:					
<a href="#">49</a>	1 of 1	N/199.6	60.9 / -1.00	PRIVATE RESIDENCE 215 CARRUTHERS AVE FURNACE OIL TANK OTTAWA CITY ON K1Y 1N6	SPL
Ref No:	119608			Discharger Report:	
Site No:				Material Group:	
Incident Dt:	9/28/1995			Health/Env Conseq:	
Year:				Client Type:	
Incident Cause:	ABOVE-GROUND TANK LEAK			Sector Type:	
Incident Event:				Agency Involved:	
Contaminant Code:				Nearest Watercourse:	
Contaminant Name:				Site Address:	
Contaminant Limit 1:				Site District Office:	
Contam Limit Freq 1:				Site Postal Code:	
Contaminant UN No 1:				Site Region:	
Environment Impact:	CONFIRMED			Site Municipality:	20101
Nature of Impact:	Soil contamination			Site Lot:	
Receiving Medium:	LAND			Site Conc:	

Map Key	Number of Records	Direction/ Distance (m)	Elev/Diff (m)	Site	DB
<div> <div> Receiving Env:  MOE Response:  Dt MOE Arvl on Scn:  MOE Reported Dt: 10/13/1995  Dt Document Closed:  Incident Reason: CORROSION  Site Name:  Site County/District:  Site Geo Ref Meth:  Incident Summary:  Contaminant Qty: </div> <div> Northing:  Easting:  Site Geo Ref Accu:  Site Map Datum:  SAC Action Class:  Source Type: </div> </div> <div>PRIVATE FUEL OIL TANK-450L MAX TO GND,NO DRAINS. CORRODED TANK.CLEANING.</div>					
<a href="#">50</a>	1 of 1	S/199.9	63.9 / 2.00	1156 Wellington Street Ottawa ON	EHS
<div> <div> Order No: 20140612002  Status: C  Report Type: Standard Report  Report Date: 20-JUN-14  Date Received: 12-JUN-14  Previous Site Name:  Lot/Building Size:  Additional Info Ordered: </div> <div> Nearest Intersection:  Municipality:  Client Prov/State: ON  Search Radius (km): .25  X: -75.728023  Y: 45.401152 </div> </div>					
<a href="#">51</a>	1 of 3	WSW/201.1	62.9 / 1.00	OTTAWA CITY PARKDALE AVE/ARMSTRONG ST. OTTAWA CITY ON	CA
<div> <div> Certificate #: 3-0775-99-  Application Year: 99  Issue Date: 7/14/1999  Approval Type: Municipal sewage  Status: Approved  Application Type:  Client Name:  Client Address:  Client City:  Client Postal Code:  Project Description:  Contaminants:  Emission Control: </div> </div>					
<a href="#">51</a>	2 of 3	WSW/201.1	62.9 / 1.00	R.M. OF OTTAWA-CARLETON PARKDALE AVE/ARMSTRONG ST. OTTAWA CITY ON	CA
<div> <div> Certificate #: 7-0521-99-  Application Year: 99  Issue Date: 7/14/1999  Approval Type: Municipal water  Status: Approved  Application Type:  Client Name:  Client Address:  Client City:  Client Postal Code:  Project Description:  Contaminants:  Emission Control: </div> </div>					

Map Key	Number of Records	Direction/ Distance (m)	Elev/Diff (m)	Site	DB
<a href="#">51</a>	3 of 3	WSW/201.1	62.9 / 1.00	Ottawa ON	WWIS
<b>Well ID:</b> 7120051		<b>Data Entry Status:</b>			
<b>Construction Date:</b>		<b>Data Src:</b>			
<b>Primary Water Use:</b> Monitoring		<b>Date Received:</b> 3/3/2009			
<b>Sec. Water Use:</b>		<b>Selected Flag:</b> Yes			
<b>Final Well Status:</b> Test Hole		<b>Abandonment Rec:</b>			
<b>Water Type:</b>		<b>Contractor:</b> 6894			
<b>Casing Material:</b>		<b>Form Version:</b> 5			
<b>Audit No:</b> M03194		<b>Owner:</b>			
<b>Tag:</b> A076162		<b>Street Name:</b> PARKDALE AVE. / ARMSTRONG			
<b>Construction Method:</b>		<b>County:</b> OTTAWA-CARLETON			
<b>Elevation (m):</b>		<b>Municipality:</b> NEPEAN TOWNSHIP			
<b>Elevation Reliability:</b>		<b>Site Info:</b>			
<b>Depth to Bedrock:</b>		<b>Lot:</b>			
<b>Well Depth:</b>		<b>Concession:</b>			
<b>Overburden/Bedrock:</b>		<b>Concession Name:</b>			
<b>Pump Rate:</b>		<b>Easting NAD83:</b>			
<b>Static Water Level:</b>		<b>Northing NAD83:</b>			
<b>Flowing (Y/N):</b>		<b>Zone:</b>			
<b>Flow Rate:</b>		<b>UTM Reliability:</b>			
<b>Clear/Cloudy:</b>					
<b><u>Bore Hole Information</u></b>					
<b>Bore Hole ID:</b> 1002026946		<b>Elevation:</b> 61.900009			
<b>DP2BR:</b>		<b>Elevrc:</b>			
<b>Spatial Status:</b>		<b>Zone:</b> 18			
<b>Code OB:</b>		<b>East83:</b> 442880			
<b>Code OB Desc:</b>		<b>North83:</b> 5027866			
<b>Open Hole:</b> Y		<b>Org CS:</b> UTM83			
<b>Cluster Kind:</b>		<b>UTMRC:</b> 6			
<b>Date Completed:</b> 1/27/2009		<b>UTMRC Desc:</b> margin of error : 300 m - 1 km			
<b>Remarks:</b>		<b>Location Method:</b> gis			
<b>Elevrc Desc:</b>					
<b>Location Source Date:</b>					
<b>Improvement Location Source:</b>					
<b>Improvement Location Method:</b>					
<b>Source Revision Comment:</b>					
<b>Supplier Comment:</b>					
<b><u>Annular Space/Abandonment Sealing Record</u></b>					
<b>Plug ID:</b> 1002745790					
<b>Layer:</b> 1					
<b>Plug From:</b> 15.5					
<b>Plug To:</b> 14.8					
<b>Plug Depth UOM:</b> m					
<b><u>Method of Construction &amp; Well Use</u></b>					
<b>Method Construction ID:</b>					
<b>Method Construction Code:</b> 1					
<b>Method Construction:</b> Cable Tool					
<b>Other Method Construction:</b>					
<b><u>Pipe Information</u></b>					

<b>Map Key</b>	<b>Number of Records</b>	<b>Direction/ Distance (m)</b>	<b>Elev/Diff (m)</b>	<b>Site</b>	<b>DB</b>
<b>Pipe ID:</b>		1002745788			
<b>Casing No:</b>		0			
<b>Comment:</b>					
<b>Alt Name:</b>					
<b><u>Construction Record - Casing</u></b>					
<b>Casing ID:</b>		1002745792			
<b>Layer:</b>		1			
<b>Material:</b>		5			
<b>Open Hole or Material:</b>		PLASTIC			
<b>Depth From:</b>					
<b>Depth To:</b>		17.02			
<b>Casing Diameter:</b>					
<b>Casing Diameter UOM:</b>		cm			
<b>Casing Depth UOM:</b>		m			
<b><u>Construction Record - Screen</u></b>					
<b>Screen ID:</b>		1002745793			
<b>Layer:</b>		1			
<b>Slot:</b>		10			
<b>Screen Top Depth:</b>					
<b>Screen End Depth:</b>					
<b>Screen Material:</b>		5			
<b>Screen Depth UOM:</b>		m			
<b>Screen Diameter UOM:</b>		cm			
<b>Screen Diameter:</b>		2			
<b><u>Water Details</u></b>					
<b>Water ID:</b>		1002745791			
<b>Layer:</b>		1			
<b>Kind Code:</b>		1			
<b>Kind:</b>		FRESH			
<b>Water Found Depth:</b>		4.42			
<b>Water Found Depth UOM:</b>		m			
<b><u>Hole Diameter</u></b>					
<b>Hole ID:</b>		1002745789			
<b>Diameter:</b>		88.9			
<b>Depth From:</b>					
<b>Depth To:</b>		17.02			
<b>Hole Depth UOM:</b>		m			
<b>Hole Diameter UOM:</b>		cm			
<b><u>Bore Hole Information</u></b>					
<b>Bore Hole ID:</b>	1002745725		<b>Elevation:</b>	176.382263	
<b>DP2BR:</b>			<b>Elevrc:</b>		
<b>Spatial Status:</b>			<b>Zone:</b>	18	
<b>Code OB:</b>			<b>East83:</b>	362837	
<b>Code OB Desc:</b>			<b>North83:</b>	5023039	
<b>Open Hole:</b>			<b>Org CS:</b>	UTM83	
<b>Cluster Kind:</b>	This is a record from cluster log sheet		<b>UTMRC:</b>	3	
<b>Date Completed:</b>	1/22/2009		<b>UTMRC Desc:</b>	margin of error : 10 - 30 m	
<b>Remarks:</b>			<b>Location Method:</b>	wwr	
<b>Elevrc Desc:</b>					
<b>Location Source Date:</b>					
<b>Improvement Location Source:</b>					
<b>Improvement Location Method:</b>					

Map Key	Number of Records	Direction/ Distance (m)	Elev/Diff (m)	Site	DB
<b>Source Revision Comment:</b>					
<b>Supplier Comment:</b>					
<b><u>Annular Space/Abandonment Sealing Record</u></b>					
<b>Plug ID:</b>		1002745729			
<b>Layer:</b>					
<b>Plug From:</b>					
<b>Plug To:</b>					
<b>Plug Depth UOM:</b>					
<b><u>Method of Construction &amp; Well Use</u></b>					
<b>Method Construction ID:</b>					
<b>Method Construction Code:</b>					
<b>Method Construction:</b>					
<b>Other Method Construction:</b>		DRILL			
<b><u>Pipe Information</u></b>					
<b>Pipe ID:</b>		1002745730			
<b>Casing No:</b>		0			
<b>Comment:</b>					
<b>Alt Name:</b>					
<b><u>Construction Record - Casing</u></b>					
<b>Casing ID:</b>		1002745732			
<b>Layer:</b>					
<b>Material:</b>		5			
<b>Open Hole or Material:</b>		PLASTIC			
<b>Depth From:</b>					
<b>Depth To:</b>		13.97			
<b>Casing Diameter:</b>					
<b>Casing Diameter UOM:</b>					
<b>Casing Depth UOM:</b>		m			
<b><u>Construction Record - Screen</u></b>					
<b>Screen ID:</b>		1002745731			
<b>Layer:</b>					
<b>Slot:</b>					
<b>Screen Top Depth:</b>		10.92			
<b>Screen End Depth:</b>		13.97			
<b>Screen Material:</b>					
<b>Screen Depth UOM:</b>		m			
<b>Screen Diameter UOM:</b>					
<b>Screen Diameter:</b>					
<b><u>Results of Well Yield Testing</u></b>					
<b>Pump Test ID:</b>		1002745733			
<b>Pump Set At:</b>					
<b>Static Level:</b>		5.09			
<b>Final Level After Pumping:</b>					
<b>Recommended Pump Depth:</b>					
<b>Pumping Rate:</b>					
<b>Flowing Rate:</b>					
<b>Recommended Pump Rate:</b>					

Map Key	Number of Records	Direction/ Distance (m)	Elev/Diff (m)	Site	DB
<b>Levels UOM:</b> <b>Rate UOM:</b> <b>Water State After Test Code:</b> <b>Water State After Test:</b> <b>Pumping Test Method:</b> <b>Pumping Duration HR:</b> <b>Pumping Duration MIN:</b> <b>Flowing:</b>					
<b><u>Hole Diameter</u></b>					
<b>Hole ID:</b>		1002745727			
<b>Diameter:</b>		88.9			
<b>Depth From:</b>					
<b>Depth To:</b>		15.95			
<b>Hole Depth UOM:</b>		m			
<b>Hole Diameter UOM:</b>		cm			
<b><u>Bore Hole Information</u></b>					
<b>Bore Hole ID:</b>	1002745752			<b>Elevation:</b>	178.129058
<b>DP2BR:</b>				<b>Elevrc:</b>	
<b>Spatial Status:</b>				<b>Zone:</b>	18
<b>Code OB:</b>				<b>East83:</b>	363003.5
<b>Code OB Desc:</b>				<b>North83:</b>	5022731
<b>Open Hole:</b>				<b>Org CS:</b>	UTM83
<b>Cluster Kind:</b>	This is a record from cluster log sheet			<b>UTMRC:</b>	3
<b>Date Completed:</b>	1/26/2009			<b>UTMRC Desc:</b>	margin of error : 10 - 30 m
<b>Remarks:</b>				<b>Location Method:</b>	wwr
<b>Elevrc Desc:</b>					
<b>Location Source Date:</b>					
<b>Improvement Location Source:</b>					
<b>Improvement Location Method:</b>					
<b>Source Revision Comment:</b>					
<b>Supplier Comment:</b>					
<b><u>Annular Space/Abandonment Sealing Record</u></b>					
<b>Plug ID:</b>	1002745756				
<b>Layer:</b>					
<b>Plug From:</b>					
<b>Plug To:</b>					
<b>Plug Depth UOM:</b>					
<b><u>Method of Construction &amp; Well Use</u></b>					
<b>Method Construction ID:</b>					
<b>Method Construction Code:</b>					
<b>Method Construction:</b>					
<b>Other Method Construction:</b>	DRILL				
<b><u>Pipe Information</u></b>					
<b>Pipe ID:</b>	1002745757				
<b>Casing No:</b>	0				
<b>Comment:</b>					
<b>Alt Name:</b>					
<b><u>Construction Record - Casing</u></b>					

108 [erisinfo.com](http://erisinfo.com) | Environmental Risk Information Services Order No: 20190624121



<b>Map Key</b>	<b>Number of Records</b>	<b>Direction/ Distance (m)</b>	<b>Elev/Diff (m)</b>	<b>Site</b>	<b>DB</b>
<b>Elevrc Desc:</b> <b>Location Source Date:</b> <b>Improvement Location Source:</b> <b>Improvement Location Method:</b> <b>Source Revision Comment:</b> <b>Supplier Comment:</b>					
<b><u>Annular Space/Abandonment Sealing Record</u></b>					
<b>Plug ID:</b>		1002745765			
<b>Layer:</b>					
<b>Plug From:</b>					
<b>Plug To:</b>					
<b>Plug Depth UOM:</b>					
<b><u>Method of Construction &amp; Well Use</u></b>					
<b>Method Construction ID:</b>					
<b>Method Construction Code:</b>					
<b>Method Construction:</b>					
<b>Other Method Construction:</b>		DRILL			
<b><u>Pipe Information</u></b>					
<b>Pipe ID:</b>		1002745766			
<b>Casing No:</b>		0			
<b>Comment:</b>					
<b>Alt Name:</b>					
<b><u>Construction Record - Casing</u></b>					
<b>Casing ID:</b>		1002745768			
<b>Layer:</b>					
<b>Material:</b>		5			
<b>Open Hole or Material:</b>		PLASTIC			
<b>Depth From:</b>					
<b>Depth To:</b>		14.42			
<b>Casing Diameter:</b>					
<b>Casing Diameter UOM:</b>					
<b>Casing Depth UOM:</b>		m			
<b><u>Construction Record - Screen</u></b>					
<b>Screen ID:</b>		1002745767			
<b>Layer:</b>					
<b>Slot:</b>					
<b>Screen Top Depth:</b>		11.38			
<b>Screen End Depth:</b>		14.42			
<b>Screen Material:</b>					
<b>Screen Depth UOM:</b>		m			
<b>Screen Diameter UOM:</b>					
<b>Screen Diameter:</b>					
<b><u>Results of Well Yield Testing</u></b>					
<b>Pump Test ID:</b>		1002745769			
<b>Pump Set At:</b>					
<b>Static Level:</b>		4.28			
<b>Final Level After Pumping:</b>					

Map Key	Number of Records	Direction/ Distance (m)	Elev/Diff (m)	Site	DB
<b>Recommended Pump Depth:</b> <b>Pumping Rate:</b> <b>Flowing Rate:</b> <b>Recommended Pump Rate:</b> <b>Levels UOM:</b> m <b>Rate UOM:</b> <b>Water State After Test Code:</b> <b>Water State After Test:</b> <b>Pumping Test Method:</b> <b>Pumping Duration HR:</b> <b>Pumping Duration MIN:</b> <b>Flowing:</b>					
<b><u>Hole Diameter</u></b>					
<b>Hole ID:</b>		1002745763			
<b>Diameter:</b>		88.9			
<b>Depth From:</b>					
<b>Depth To:</b>		18.29			
<b>Hole Depth UOM:</b>		m			
<b>Hole Diameter UOM:</b>		cm			
<b><u>Bore Hole Information</u></b>					
<b>Bore Hole ID:</b>	1002745707			<b>Elevation:</b>	176.986389
<b>DP2BR:</b>				<b>Elevrc:</b>	
<b>Spatial Status:</b>				<b>Zone:</b>	18
<b>Code OB:</b>				<b>East83:</b>	362739.4
<b>Code OB Desc:</b>				<b>North83:</b>	5023217
<b>Open Hole:</b>				<b>Org CS:</b>	UTM83
<b>Cluster Kind:</b>	This is a record from cluster log sheet			<b>UTMRC:</b>	3
<b>Date Completed:</b>	1/19/2009			<b>UTMRC Desc:</b>	margin of error : 10 - 30 m
<b>Remarks:</b>				<b>Location Method:</b>	wwr
<b>Elevrc Desc:</b>					
<b>Location Source Date:</b>					
<b>Improvement Location Source:</b>					
<b>Improvement Location Method:</b>					
<b>Source Revision Comment:</b>					
<b>Supplier Comment:</b>					
<b><u>Annular Space/Abandonment</u></b>					
<b><u>Sealing Record</u></b>					
<b>Plug ID:</b>		1002745711			
<b>Layer:</b>					
<b>Plug From:</b>					
<b>Plug To:</b>					
<b>Plug Depth UOM:</b>					
<b><u>Method of Construction &amp; Well</u></b>					
<b><u>Use</u></b>					
<b>Method Construction ID:</b>					
<b>Method Construction Code:</b>					
<b>Method Construction:</b>					
<b>Other Method Construction:</b>		DRILL			
<b><u>Pipe Information</u></b>					
<b>Pipe ID:</b>		1002745712			
<b>Casing No:</b>		0			
<b>Comment:</b>					

<b>Map Key</b>	<b>Number of Records</b>	<b>Direction/ Distance (m)</b>	<b>Elev/Diff (m)</b>	<b>Site</b>	<b>DB</b>
<b>Alt Name:</b>					
<b><u>Construction Record - Casing</u></b>					
<b>Casing ID:</b>		1002745714			
<b>Layer:</b>					
<b>Material:</b>		5			
<b>Open Hole or Material:</b>		PLASTIC			
<b>Depth From:</b>					
<b>Depth To:</b>		18.8			
<b>Casing Diameter:</b>					
<b>Casing Diameter UOM:</b>					
<b>Casing Depth UOM:</b>		m			
<b><u>Construction Record - Screen</u></b>					
<b>Screen ID:</b>		1002745713			
<b>Layer:</b>					
<b>Slot:</b>					
<b>Screen Top Depth:</b>		17.25			
<b>Screen End Depth:</b>		18.77			
<b>Screen Material:</b>					
<b>Screen Depth UOM:</b>		m			
<b>Screen Diameter UOM:</b>					
<b>Screen Diameter:</b>					
<b><u>Results of Well Yield Testing</u></b>					
<b>Pump Test ID:</b>		1002745715			
<b>Pump Set At:</b>					
<b>Static Level:</b>		5.93			
<b>Final Level After Pumping:</b>					
<b>Recommended Pump Depth:</b>					
<b>Pumping Rate:</b>					
<b>Flowing Rate:</b>					
<b>Recommended Pump Rate:</b>					
<b>Levels UOM:</b>		m			
<b>Rate UOM:</b>					
<b>Water State After Test Code:</b>					
<b>Water State After Test:</b>					
<b>Pumping Test Method:</b>					
<b>Pumping Duration HR:</b>					
<b>Pumping Duration MIN:</b>					
<b>Flowing:</b>					
<b><u>Hole Diameter</u></b>					
<b>Hole ID:</b>		1002745709			
<b>Diameter:</b>		88.9			
<b>Depth From:</b>					
<b>Depth To:</b>		18.8			
<b>Hole Depth UOM:</b>		m			
<b>Hole Diameter UOM:</b>		cm			
<b><u>Bore Hole Information</u></b>					
<b>Bore Hole ID:</b>	1002745743		<b>Elevation:</b>	178.120956	
<b>DP2BR:</b>			<b>Elevrc:</b>		
<b>Spatial Status:</b>			<b>Zone:</b>	18	
<b>Code OB:</b>			<b>East83:</b>	363004.7	
<b>Code OB Desc:</b>			<b>North83:</b>	5022729	
<b>Open Hole:</b>			<b>Org CS:</b>	UTM83	

Map Key	Number of Records	Direction/ Distance (m)	Elev/Diff (m)	Site	DB
<hr/>					
Cluster Kind:	This is a record from cluster log sheet			UTMRC:	3
Date Completed:	1/26/2009			UTMRC Desc:	margin of error : 10 - 30 m
Remarks:				Location Method:	wwr
Elevrc Desc:					
Location Source Date:					
Improvement Location Source:					
Improvement Location Method:					
Source Revision Comment:					
Supplier Comment:					
<u>Annular Space/Abandonment</u>					
<u>Sealing Record</u>					
Plug ID:	1002745747				
Layer:					
Plug From:					
Plug To:					
Plug Depth UOM:					
<u>Method of Construction &amp; Well</u>					
<u>Use</u>					
Method Construction ID:					
Method Construction Code:					
Method Construction:					
Other Method Construction:	DRILL				
<u>Pipe Information</u>					
Pipe ID:	1002745748				
Casing No:	0				
Comment:					
Alt Name:					
<u>Construction Record - Casing</u>					
Casing ID:	1002745750				
Layer:					
Material:	5				
Open Hole or Material:	PLASTIC				
Depth From:					
Depth To:	17.77				
Casing Diameter:					
Casing Diameter UOM:					
Casing Depth UOM:	m				
<u>Construction Record - Screen</u>					
Screen ID:	1002745749				
Layer:					
Slot:					
Screen Top Depth:	16.15				
Screen End Depth:	17.77				
Screen Material:					
Screen Depth UOM:	m				
Screen Diameter UOM:					
Screen Diameter:					
<u>Results of Well Yield Testing</u>					
Pump Test ID:	1002745751				

Map Key	Number of Records	Direction/ Distance (m)	Elev/Diff (m)	Site	DB
<hr/>					
Pump Set At:					
Static Level:		5.01			
Final Level After Pumping:					
Recommended Pump Depth:					
Pumping Rate:					
Flowing Rate:					
Recommended Pump Rate:					
Levels UOM:		m			
Rate UOM:					
Water State After Test Code:					
Water State After Test:					
Pumping Test Method:					
Pumping Duration HR:					
Pumping Duration MIN:					
Flowing:					
<u>Hole Diameter</u>					
Hole ID:		1002745745			
Diameter:		88.9			
Depth From:					
Depth To:		17.77			
Hole Depth UOM:		m			
Hole Diameter UOM:		cm			
<u>Bore Hole Information</u>					
Bore Hole ID:	1002745698			Elevation:	178.235351
DP2BR:				Elevrc:	
Spatial Status:				Zone:	18
Code OB:				East83:	362826.2
Code OB Desc:				North83:	5022951
Open Hole:				Org CS:	UTM83
Cluster Kind:	This is a record from cluster log sheet			UTMRC:	3
Date Completed:	1/27/2009			UTMRC Desc:	margin of error : 10 - 30 m
Remarks:				Location Method:	wwr
Elevrc Desc:					
Location Source Date:					
Improvement Location Source:					
Improvement Location Method:					
Source Revision Comment:					
Supplier Comment:					
<u>Annular Space/Abandonment</u>					
<u>Sealing Record</u>					
Plug ID:		1002745702			
Layer:					
Plug From:					
Plug To:					
Plug Depth UOM:					
<u>Method of Construction &amp; Well</u>					
<u>Use</u>					
Method Construction ID:					
Method Construction Code:					
Method Construction:					
Other Method Construction:	DRILL				
<u>Pipe Information</u>					

Map Key	Number of Records	Direction/ Distance (m)	Elev/Diff (m)	Site	DB
Pipe ID:		1002745703			
Casing No:		0			
Comment:					
Alt Name:					
<b><u>Construction Record - Casing</u></b>					
Casing ID:		1002745705			
Layer:					
Material:		5			
Open Hole or Material:		PLASTIC			
Depth From:					
Depth To:		7.01			
Casing Diameter:					
Casing Diameter UOM:					
Casing Depth UOM:		m			
<b><u>Construction Record - Screen</u></b>					
Screen ID:		1002745704			
Layer:					
Slot:					
Screen Top Depth:		6.4			
Screen End Depth:		7.01			
Screen Material:					
Screen Depth UOM:		m			
Screen Diameter UOM:					
Screen Diameter:					
<b><u>Results of Well Yield Testing</u></b>					
Pump Test ID:		1002745706			
Pump Set At:					
Static Level:		3.83			
Final Level After Pumping:					
Recommended Pump Depth:					
Pumping Rate:					
Flowing Rate:					
Recommended Pump Rate:					
Levels UOM:		m			
Rate UOM:					
Water State After Test Code:					
Water State After Test:					
Pumping Test Method:					
Pumping Duration HR:					
Pumping Duration MIN:					
Flowing:					
<b><u>Hole Diameter</u></b>					
Hole ID:		1002745700			
Diameter:		88.9			
Depth From:					
Depth To:		9.65			
Hole Depth UOM:		m			
Hole Diameter UOM:		cm			
<b><u>Bore Hole Information</u></b>					
Bore Hole ID:	1002745716		Elevation:	176.986389	
DP2BR:			Elevrc:		
Spatial Status:			Zone:	18	

Map Key	Number of Records	Direction/ Distance (m)	Elev/Diff (m)	Site	DB
<hr/>					
Code OB:				East83:	362739.4
Code OB Desc:				North83:	5023217
Open Hole:				Org CS:	UTM83
Cluster Kind:	This is a record from cluster log sheet			UTMRC:	3
Date Completed:	1/19/2009			UTMRC Desc:	margin of error : 10 - 30 m
Remarks:				Location Method:	wwr
Elevrc Desc:					
Location Source Date:					
Improvement Location Source:					
Improvement Location Method:					
Source Revision Comment:					
Supplier Comment:					
<u>Annular Space/Abandonment</u>					
<u>Sealing Record</u>					
Plug ID:		1002745720			
Layer:					
Plug From:					
Plug To:					
Plug Depth UOM:					
<u>Method of Construction &amp; Well</u>					
<u>Use</u>					
Method Construction ID:					
Method Construction Code:					
Method Construction:					
Other Method Construction:		DRILL			
<u>Pipe Information</u>					
Pipe ID:		1002745721			
Casing No:		0			
Comment:					
Alt Name:					
<u>Construction Record - Casing</u>					
Casing ID:		1002745723			
Layer:					
Material:		5			
Open Hole or Material:		PLASTIC			
Depth From:					
Depth To:		16.54			
Casing Diameter:					
Casing Diameter UOM:					
Casing Depth UOM:		m			
<u>Construction Record - Screen</u>					
Screen ID:		1002745722			
Layer:					
Slot:					
Screen Top Depth:		13.49			
Screen End Depth:		16.54			
Screen Material:					
Screen Depth UOM:		m			
Screen Diameter UOM:					
Screen Diameter:					

Map Key	Number of Records	Direction/ Distance (m)	Elev/Diff (m)	Site	DB
<b><u>Results of Well Yield Testing</u></b>					
Pump Test ID:		1002745724			
Pump Set At:					
Static Level:		5.91			
Final Level After Pumping:					
Recommended Pump Depth:					
Pumping Rate:					
Flowing Rate:					
Recommended Pump Rate:					
Levels UOM:		m			
Rate UOM:					
Water State After Test Code:					
Water State After Test:					
Pumping Test Method:					
Pumping Duration HR:					
Pumping Duration MIN:					
Flowing:					
<b><u>Hole Diameter</u></b>					
Hole ID:		1002745718			
Diameter:		88.9			
Depth From:					
Depth To:		18.8			
Hole Depth UOM:		m			
Hole Diameter UOM:		cm			
<b><u>Bore Hole Information</u></b>					
Bore Hole ID:	1002745734			Elevation:	178.220443
DP2BR:				Elevrc:	
Spatial Status:				Zone:	18
Code OB:				East83:	362942
Code OB Desc:				North83:	5022877
Open Hole:				Org CS:	UTM83
Cluster Kind:	This is a record from cluster log sheet			UTMRC:	3
Date Completed:	1/19/2009			UTMRC Desc:	margin of error : 10 - 30 m
Remarks:				Location Method:	wwr
Elevrc Desc:					
Location Source Date:					
Improvement Location Source:					
Improvement Location Method:					
Source Revision Comment:					
Supplier Comment:					
<b><u>Annular Space/Abandonment Sealing Record</u></b>					
Plug ID:		1002745738			
Layer:					
Plug From:					
Plug To:					
Plug Depth UOM:					
<b><u>Method of Construction &amp; Well Use</u></b>					
Method Construction ID:					
Method Construction Code:					
Method Construction:					
Other Method Construction:		DRILL			



Map Key	Number of Records	Direction/ Distance (m)	Elev/Diff (m)	Site	DB
<b><u>Pipe Information</u></b>					
Pipe ID:			1002745739		
Casing No:			0		
Comment:					
Alt Name:					
<b><u>Construction Record - Casing</u></b>					
Casing ID:			1002745741		
Layer:					
Material:			5		
Open Hole or Material:			PLASTIC		
Depth From:					
Depth To:			14.7		
Casing Diameter:					
Casing Diameter UOM:					
Casing Depth UOM:			m		
<b><u>Construction Record - Screen</u></b>					
Screen ID:			1002745740		
Layer:					
Slot:					
Screen Top Depth:			12.67		
Screen End Depth:			14.7		
Screen Material:					
Screen Depth UOM:			m		
Screen Diameter UOM:					
Screen Diameter:					
<b><u>Results of Well Yield Testing</u></b>					
Pump Test ID:			1002745742		
Pump Set At:					
Static Level:			4.14		
Final Level After Pumping:					
Recommended Pump Depth:					
Pumping Rate:					
Flowing Rate:					
Recommended Pump Rate:					
Levels UOM:			m		
Rate UOM:					
Water State After Test Code:					
Water State After Test:					
Pumping Test Method:					
Pumping Duration HR:					
Pumping Duration MIN:					
Flowing:					
<b><u>Hole Diameter</u></b>					
Hole ID:			1002745736		
Diameter:			88.9		
Depth From:					
Depth To:			18.95		
Hole Depth UOM:			m		
Hole Diameter UOM:			cm		
<b><u>Bore Hole Information</u></b>					

Map Key	Number of Records	Direction/ Distance (m)	Elev/Diff (m)	Site	DB
<hr/>					
<b>Bore Hole ID:</b>	1002745779			<b>Elevation:</b>	177.365234
<b>DP2BR:</b>				<b>Elevrc:</b>	
<b>Spatial Status:</b>				<b>Zone:</b>	18
<b>Code OB:</b>				<b>East83:</b>	362943.7
<b>Code OB Desc:</b>				<b>North83:</b>	5022535
<b>Open Hole:</b>				<b>Org CS:</b>	UTM83
<b>Cluster Kind:</b>	This is a record from cluster log sheet			<b>UTMRC:</b>	3
<b>Date Completed:</b>	1/22/2009			<b>UTMRC Desc:</b>	margin of error : 10 - 30 m
<b>Remarks:</b>				<b>Location Method:</b>	wwr
<b>Elevrc Desc:</b>					
<b>Location Source Date:</b>					
<b>Improvement Location Source:</b>					
<b>Improvement Location Method:</b>					
<b>Source Revision Comment:</b>					
<b>Supplier Comment:</b>					
 <b><u>Annular Space/Abandonment</u></b>					
<b><u>Sealing Record</u></b>					
<b>Plug ID:</b>	1002745783				
<b>Layer:</b>					
<b>Plug From:</b>					
<b>Plug To:</b>					
<b>Plug Depth UOM:</b>					
 <b><u>Method of Construction &amp; Well</u></b>					
<b><u>Use</u></b>					
<b>Method Construction ID:</b>					
<b>Method Construction Code:</b>					
<b>Method Construction:</b>					
<b>Other Method Construction:</b>	DRILL				
 <b><u>Pipe Information</u></b>					
<b>Pipe ID:</b>	1002745784				
<b>Casing No:</b>	0				
<b>Comment:</b>					
<b>Alt Name:</b>					
 <b><u>Construction Record - Casing</u></b>					
<b>Casing ID:</b>	1002745786				
<b>Layer:</b>					
<b>Material:</b>	5				
<b>Open Hole or Material:</b>	PLASTIC				
<b>Depth From:</b>					
<b>Depth To:</b>	4.65				
<b>Casing Diameter:</b>					
<b>Casing Diameter UOM:</b>					
<b>Casing Depth UOM:</b>	m				
 <b><u>Construction Record - Screen</u></b>					
<b>Screen ID:</b>	1002745785				
<b>Layer:</b>					
<b>Slot:</b>					
<b>Screen Top Depth:</b>	3.73				
<b>Screen End Depth:</b>	4.65				
<b>Screen Material:</b>					
<b>Screen Depth UOM:</b>	m				

Map Key	Number of Records	Direction/ Distance (m)	Elev/Diff (m)	Site	DB
<b>Screen Diameter UOM:</b>					
<b>Screen Diameter:</b>					
<b><u>Results of Well Yield Testing</u></b>					
<b>Pump Test ID:</b>		1002745787			
<b>Pump Set At:</b>					
<b>Static Level:</b>		4.53			
<b>Final Level After Pumping:</b>					
<b>Recommended Pump Depth:</b>					
<b>Pumping Rate:</b>					
<b>Flowing Rate:</b>					
<b>Recommended Pump Rate:</b>					
<b>Levels UOM:</b>		m			
<b>Rate UOM:</b>					
<b>Water State After Test Code:</b>					
<b>Water State After Test:</b>					
<b>Pumping Test Method:</b>					
<b>Pumping Duration HR:</b>					
<b>Pumping Duration MIN:</b>					
<b>Flowing:</b>					
<b><u>Hole Diameter</u></b>					
<b>Hole ID:</b>		1002745781			
<b>Diameter:</b>		88.9			
<b>Depth From:</b>					
<b>Depth To:</b>		5.18			
<b>Hole Depth UOM:</b>		m			
<b>Hole Diameter UOM:</b>		cm			
<b><u>Bore Hole Information</u></b>					
<b>Bore Hole ID:</b>	1002745770			<b>Elevation:</b>	177.062927
<b>DP2BR:</b>				<b>Elevrc:</b>	
<b>Spatial Status:</b>				<b>Zone:</b>	18
<b>Code OB:</b>				<b>East83:</b>	363081.2
<b>Code OB Desc:</b>				<b>North83:</b>	5022543
<b>Open Hole:</b>				<b>Org CS:</b>	UTM83
<b>Cluster Kind:</b>	This is a record from cluster log sheet			<b>UTMRC:</b>	3
<b>Date Completed:</b>	1/21/2009			<b>UTMRC Desc:</b>	margin of error : 10 - 30 m
<b>Remarks:</b>				<b>Location Method:</b>	wwr
<b>Elevrc Desc:</b>					
<b>Location Source Date:</b>					
<b>Improvement Location Source:</b>					
<b>Improvement Location Method:</b>					
<b>Source Revision Comment:</b>					
<b>Supplier Comment:</b>					
<b><u>Annular Space/Abandonment</u></b>					
<b><u>Sealing Record</u></b>					
<b>Plug ID:</b>		1002745774			
<b>Layer:</b>					
<b>Plug From:</b>					
<b>Plug To:</b>					
<b>Plug Depth UOM:</b>					
<b><u>Method of Construction &amp; Well</u></b>					
<b><u>Use</u></b>					
<b>Method Construction ID:</b>					

Map Key	Number of Records	Direction/ Distance (m)	Elev/Diff (m)	Site	DB
<b>Method Construction Code:</b>					
<b>Method Construction:</b>					
<b>Other Method Construction:</b>		DRILL			
<b><u>Pipe Information</u></b>					
<b>Pipe ID:</b>		1002745775			
<b>Casing No:</b>		0			
<b>Comment:</b>					
<b>Alt Name:</b>					
<b><u>Construction Record - Casing</u></b>					
<b>Casing ID:</b>		1002745777			
<b>Layer:</b>					
<b>Material:</b>		5			
<b>Open Hole or Material:</b>		PLASTIC			
<b>Depth From:</b>					
<b>Depth To:</b>		7.39			
<b>Casing Diameter:</b>					
<b>Casing Diameter UOM:</b>					
<b>Casing Depth UOM:</b>		m			
<b><u>Construction Record - Screen</u></b>					
<b>Screen ID:</b>		1002745776			
<b>Layer:</b>					
<b>Slot:</b>					
<b>Screen Top Depth:</b>		4.34			
<b>Screen End Depth:</b>		7.39			
<b>Screen Material:</b>					
<b>Screen Depth UOM:</b>		m			
<b>Screen Diameter UOM:</b>					
<b>Screen Diameter:</b>					
<b><u>Results of Well Yield Testing</u></b>					
<b>Pump Test ID:</b>		1002745778			
<b>Pump Set At:</b>					
<b>Static Level:</b>		4.28			
<b>Final Level After Pumping:</b>					
<b>Recommended Pump Depth:</b>					
<b>Pumping Rate:</b>					
<b>Flowing Rate:</b>					
<b>Recommended Pump Rate:</b>					
<b>Levels UOM:</b>		m			
<b>Rate UOM:</b>					
<b>Water State After Test Code:</b>					
<b>Water State After Test:</b>					
<b>Pumping Test Method:</b>					
<b>Pumping Duration HR:</b>					
<b>Pumping Duration MIN:</b>					
<b>Flowing:</b>					
<b><u>Hole Diameter</u></b>					
<b>Hole ID:</b>		1002745772			
<b>Diameter:</b>		88.9			
<b>Depth From:</b>					
<b>Depth To:</b>		7.62			
<b>Hole Depth UOM:</b>		m			
<b>Hole Diameter UOM:</b>		cm			

Map Key	Number of Records	Direction/ Distance (m)	Elev/Diff (m)	Site	DB
<a href="#">52</a>	1 of 9	SW/201.1	62.9 / 1.00	Rosemount Family Health Organization Suite 309 - 383 Parkdale Avenue Ottawa ON K1Y 4R4	GEN
Generator No: ON3346215		PO Box No:			
Status:		Country:		Canada	
Approval Years: 2015		Choice of Contact:		CO_OFFICIAL	
Contam. Facility: No		Co Admin:			
MHSW Facility: No		Phone No Admin:			
SIC Code: 621110					
SIC Description: OFFICES OF PHYSICIANS					
<u>Detail(s)</u>					
Waste Class: 312					
Waste Class Desc: PATHOLOGICAL WASTES					
<a href="#">52</a>	2 of 9	SW/201.1	62.9 / 1.00	Rosemount Family Health Organization Suite 309 - 383 Parkdale Avenue Ottawa ON K1Y 4R4	GEN
Generator No: ON3346215		PO Box No:			
Status:		Country:		Canada	
Approval Years: 2016		Choice of Contact:		CO_OFFICIAL	
Contam. Facility: No		Co Admin:			
MHSW Facility: No		Phone No Admin:			
SIC Code: 621110					
SIC Description: OFFICES OF PHYSICIANS					
<u>Detail(s)</u>					
Waste Class: 312					
Waste Class Desc: PATHOLOGICAL WASTES					
<a href="#">52</a>	3 of 9	SW/201.1	62.9 / 1.00	Rosemount Family Health Organization Suite 309 - 383 Parkdale Avenue Ottawa ON K1Y 4R4	GEN
Generator No: ON3346215		PO Box No:			
Status: Registered		Country:		Canada	
Approval Years: As of Dec 2018		Choice of Contact:			
Contam. Facility:		Co Admin:			
MHSW Facility:		Phone No Admin:			
SIC Code:					
SIC Description:					
<u>Detail(s)</u>					
Waste Class: 312 P					
Waste Class Desc: Pathological wastes					
<a href="#">52</a>	4 of 9	SW/201.1	62.9 / 1.00	GEM Health Care Services (2011) Inc. 383 Parkdale Avenue, Suite 304 Ottawa ON K1Y 4R4	GEN
Generator No: ON8857995		PO Box No:			
Status: Registered		Country:		Canada	
Approval Years: As of Dec 2018		Choice of Contact:			
Contam. Facility:		Co Admin:			

Map Key	Number of Records	Direction/ Distance (m)	Elev/Diff (m)	Site	DB
MHSW Facility: SIC Code: SIC Description:				Phone No Admin:	
<u>Detail(s)</u>					
Waste Class: Waste Class Desc:		312 P Pathological wastes			
<a href="#">52</a>	5 of 9	SW/201.1	62.9 / 1.00	GEM Health Care Services (2011) Inc. 383 Parkdale Avenue, Suite 304 Ottawa ON K1Y 4R4	GEN
Generator No: Status: Approval Years: Contam. Facility: MHSW Facility: SIC Code: SIC Description:		ON8857995 Registered As of Mar 2019		PO Box No: Country: Canada Choice of Contact: Co Admin: Phone No Admin:	
<u>Detail(s)</u>					
Waste Class: Waste Class Desc:		312 P Pathological wastes			
<a href="#">52</a>	6 of 9	SW/201.1	62.9 / 1.00	Rosemount Family Health Organization Suite 309 - 383 Parkdale Avenue Ottawa ON K1Y 4R4	GEN
Generator No: Status: Approval Years: Contam. Facility: MHSW Facility: SIC Code: SIC Description:		ON3346215 Registered As of Mar 2019		PO Box No: Country: Canada Choice of Contact: Co Admin: Phone No Admin:	
<u>Detail(s)</u>					
Waste Class: Waste Class Desc:		312 P Pathological wastes			
<a href="#">52</a>	7 of 9	SW/201.1	62.9 / 1.00	Myropen Publications Ltd. 383 Parkdale Ave Suite 402 Ottawa ON K1Y 4R4	SCT
Established: Plant Size (ft²): Employment:		1932 5			
--Details-- Description: SIC/NAICS Code:		Periodical Publishers 511120			
<a href="#">52</a>	8 of 9	SW/201.1	62.9 / 1.00	GEM Software Scheduling 383 Parkdale Av Suite 304 Ottawa ON K1Y 4R4	SCT

Map Key	Number of Records	Direction/ Distance (m)	Elev/Diff (m)	Site	DB
<b>Established:</b> <b>Plant Size (ft²):</b> <b>Employment:</b>					
<a href="#">52</a>	9 of 9	SW/201.1	62.9 / 1.00	<b>UNKNOWN</b> <b>OFFICE BLDG AT 383 PARKDALE AVE IN THE</b> <b>SUMP PUMP HOLES IN PARKING GARAGE</b> <b>OTTAWA CITY ON K1Y 4R4</b>	<b>SPL</b>
<b>Ref No:</b> 2477 <b>Site No:</b> <b>Incident Dt:</b> 4/15/1988 <b>Year:</b> <b>Incident Cause:</b> UNKNOWN <b>Incident Event:</b> <b>Contaminant Code:</b> <b>Contaminant Name:</b> <b>Contaminant Limit 1:</b> <b>Contam Limit Freq 1:</b> <b>Contaminant UN No 1:</b> <b>Environment Impact:</b> <b>Nature of Impact:</b> <b>Receiving Medium:</b> WATER <b>Receiving Env:</b> <b>MOE Response:</b> <b>Dt MOE Arvl on Scn:</b> <b>MOE Reported Dt:</b> 4/16/1988 <b>Dt Document Closed:</b> <b>Incident Reason:</b> UNKNOWN <b>Site Name:</b> <b>Site County/District:</b> <b>Site Geo Ref Meth:</b> <b>Incident Summary:</b> GASOLINE ODOUR IN OFFICE BLDG FROM SUMP PUMP AREA IN THE PARKING GARAGE. <b>Contaminant Qty:</b>					
<b>Discharger Report:</b> <b>Material Group:</b> <b>Health/Env Conseq:</b> <b>Client Type:</b> <b>Sector Type:</b> <b>Agency Involved:</b> <b>Nearest Watercourse:</b> <b>Site Address:</b> <b>Site District Office:</b> <b>Site Postal Code:</b> <b>Site Region:</b> <b>Site Municipality:</b> 20101 <b>Site Lot:</b> <b>Site Conc:</b> <b>Northing:</b> <b>Easting:</b> <b>Site Geo Ref Accu:</b> <b>Site Map Datum:</b> <b>SAC Action Class:</b> <b>Source Type:</b>					
<a href="#">53</a>	1 of 1	ENE/202.0	60.8 / -1.03	<b>1073 WELLINGTON STREET</b> <b>OTTAWA ON</b>	<b>HINC</b>
<b>External File Num:</b> FS INC 0906-03522 <b>Fuel Occurrence Type:</b> <b>Date of Occurrence:</b> <b>Fuel Type Involved:</b> <b>Status Desc:</b> Pending Level 1 Occurrence Investigation <b>Job Type Desc:</b> Incident/Near-Miss Occurrence (FS) <b>Oper. Type Involved:</b> <b>Service Interruptions:</b> <b>Property Damage:</b> <b>Fuel Life Cycle Stage:</b> <b>Root Cause:</b> <b>Reported Details:</b> <b>Fuel Category:</b> Gaseous Fuel <b>Occurrence Type:</b> Incident <b>Affiliation:</b> Industry Stakeholder (Licensee/Registration/Certificate Holder, Facility Owner, etc.) <b>County Name:</b> Ottawa <b>Approx. Quant. Rel:</b> <b>Nearby body of water:</b> <b>Enter Drainage Syst.:</b> <b>Approx. Quant. Unit:</b> <b>Environmental Impact:</b>					

Map Key	Number of Records	Direction/ Distance (m)	Elev/Diff (m)	Site	DB
<a href="#">54</a>	1 of 1	NNW/203.3	61.2 / -0.69	261A Hinchey Avenue Ottawa ON K1Y 1L9	EHS
Order No:		20190320134		Nearest Intersection:	
Status:		C		Municipality:	
Report Type:		Standard Report		Client Prov/State: ON	
Report Date:		25-MAR-19		Search Radius (km): .25	
Date Received:		20-MAR-19		X: -75.72893	
Previous Site Name:				Y: 45.404537	
Lot/Building Size:					
Additional Info Ordered:		City Directory			
<a href="#">55</a>	1 of 1	WSW/204.8	62.9 / 1.00	Ottawa ON	WWIS
Well ID:		7276809		Data Entry Status:	
Construction Date:				Data Src:	
Primary Water Use:		Monitoring and Test Hole		Date Received: 12/12/2016	
Sec. Water Use:		0		Selected Flag: Yes	
Final Well Status:		Monitoring and Test Hole		Abandonment Rec:	
Water Type:				Contractor: 7241	
Casing Material:				Form Version: 7	
Audit No:		Z238044		Owner:	
Tag:		A191126		Street Name: 231 ARMSTRONG	
Construction Method:				County: OTTAWA-CARLETON	
Elevation (m):				Municipality: OTTAWA CITY	
Elevation Reliability:				Site Info:	
Depth to Bedrock:				Lot:	
Well Depth:				Concession:	
Overburden/Bedrock:				Concession Name:	
Pump Rate:				Easting NAD83:	
Static Water Level:				Northing NAD83:	
Flowing (Y/N):				Zone:	
Flow Rate:				UTM Reliability:	
Clear/Cloudy:					
<u>Bore Hole Information</u>					
Bore Hole ID:		1006305158		Elevation: 62.336368	
DP2BR:				Elevrc:	
Spatial Status:				Zone: 18	
Code OB:				East83: 442872	
Code OB Desc:				North83: 5027872	
Open Hole:				Org CS: UTM83	
Cluster Kind:				UTMRC: 4	
Date Completed:		10/12/2016		UTMRC Desc: margin of error : 30 m - 100 m	
Remarks:				Location Method: gis	
Elevrc Desc:					
Location Source Date:					
Improvement Location Source:					
Improvement Location Method:					
Source Revision Comment:					
Supplier Comment:					
<u>Overburden and Bedrock</u>					
<u>Materials Interval</u>					
Formation ID:		1006480719			
Layer:		2			
Color:		6			
General Color:		BROWN			



Map Key	Number of Records	Direction/ Distance (m)	Elev/Diff (m)	Site	DB
<b>Mat1:</b>		01			
<b>Most Common Material:</b>		FILL			
<b>Mat2:</b>					
<b>Other Materials:</b>					
<b>Mat3:</b>		85			
<b>Other Materials:</b>		SOFT			
<b>Formation Top Depth:</b>		0.31			
<b>Formation End Depth:</b>		1.22			
<b>Formation End Depth UOM:</b>		m			
<b><u>Overburden and Bedrock Materials Interval</u></b>					
<b>Formation ID:</b>		1006480718			
<b>Layer:</b>		1			
<b>Color:</b>		2			
<b>General Color:</b>		GREY			
<b>Mat1:</b>		11			
<b>Most Common Material:</b>		GRAVEL			
<b>Mat2:</b>					
<b>Other Materials:</b>					
<b>Mat3:</b>		77			
<b>Other Materials:</b>		LOOSE			
<b>Formation Top Depth:</b>		0			
<b>Formation End Depth:</b>		0.31			
<b>Formation End Depth UOM:</b>		m			
<b><u>Overburden and Bedrock Materials Interval</u></b>					
<b>Formation ID:</b>		1006480720			
<b>Layer:</b>		3			
<b>Color:</b>		2			
<b>General Color:</b>		GREY			
<b>Mat1:</b>		15			
<b>Most Common Material:</b>		LIMESTONE			
<b>Mat2:</b>					
<b>Other Materials:</b>					
<b>Mat3:</b>					
<b>Other Materials:</b>					
<b>Formation Top Depth:</b>		1.22			
<b>Formation End Depth:</b>		22.32			
<b>Formation End Depth UOM:</b>		m			
<b><u>Annular Space/Abandonment Sealing Record</u></b>					
<b>Plug ID:</b>		1006480730			
<b>Layer:</b>		1			
<b>Plug From:</b>		0			
<b>Plug To:</b>		0.31			
<b>Plug Depth UOM:</b>		m			
<b><u>Annular Space/Abandonment Sealing Record</u></b>					
<b>Plug ID:</b>		1006480731			
<b>Layer:</b>		2			
<b>Plug From:</b>		0.31			
<b>Plug To:</b>		17.07			
<b>Plug Depth UOM:</b>		m			

<b>Map Key</b>	<b>Number of Records</b>	<b>Direction/ Distance (m)</b>	<b>Elev/Diff (m)</b>	<b>Site</b>	<b>DB</b>
<b><u>Annular Space/Abandonment Sealing Record</u></b>					
<b>Plug ID:</b>		1006480732			
<b>Layer:</b>		3			
<b>Plug From:</b>		17.07			
<b>Plug To:</b>		18.55			
<b>Plug Depth UOM:</b>		m			
<b><u>Annular Space/Abandonment Sealing Record</u></b>					
<b>Plug ID:</b>		1006480733			
<b>Layer:</b>		4			
<b>Plug From:</b>		18.55			
<b>Plug To:</b>		22.32			
<b>Plug Depth UOM:</b>		m			
<b><u>Method of Construction &amp; Well Use</u></b>					
<b>Method Construction ID:</b>					
<b>Method Construction Code:</b>		7			
<b>Method Construction:</b>		Diamond			
<b>Other Method Construction:</b>					
<b><u>Pipe Information</u></b>					
<b>Pipe ID:</b>		1006480717			
<b>Casing No:</b>		0			
<b>Comment:</b>					
<b>Alt Name:</b>					
<b><u>Construction Record - Casing</u></b>					
<b>Casing ID:</b>		1006480725			
<b>Layer:</b>		1			
<b>Material:</b>		5			
<b>Open Hole or Material:</b>		PLASTIC			
<b>Depth From:</b>		0			
<b>Depth To:</b>		19.22			
<b>Casing Diameter:</b>		4.03			
<b>Casing Diameter UOM:</b>		cm			
<b>Casing Depth UOM:</b>		m			
<b><u>Construction Record - Screen</u></b>					
<b>Screen ID:</b>		1006480726			
<b>Layer:</b>		1			
<b>Slot:</b>		10			
<b>Screen Top Depth:</b>		19.22			
<b>Screen End Depth:</b>		22.32			
<b>Screen Material:</b>		5			
<b>Screen Depth UOM:</b>		m			
<b>Screen Diameter UOM:</b>		cm			
<b>Screen Diameter:</b>		4.82			
<b><u>Hole Diameter</u></b>					
<b>Hole ID:</b>		1006480723			
<b>Diameter:</b>		7.1			

Map Key	Number of Records	Direction/ Distance (m)	Elev/Diff (m)	Site	DB
Depth From:		12			
Depth To:		22.32			
Hole Depth UOM:		m			
Hole Diameter UOM:		cm			
<b><u>Hole Diameter</u></b>					
Hole ID:		1006480722			
Diameter:		9			
Depth From:		1.83			
Depth To:		12			
Hole Depth UOM:		m			
Hole Diameter UOM:		cm			
<b><u>Hole Diameter</u></b>					
Hole ID:		1006480721			
Diameter:		11.4			
Depth From:		0			
Depth To:		1.83			
Hole Depth UOM:		m			
Hole Diameter UOM:		cm			
<a href="#">56</a>	1 of 1	E/206.6	60.7 / -1.13	Unknown<UNOFFICIAL> Wellington St W and Melrose Ave Ottawa ON	SPL
Ref No:	3550-ALXKQ7			Discharger Report:	
Site No:				Material Group:	
Incident Dt:	5/1/2017			Health/Env Conseq:	0 - No Impact
Year:				Client Type:	
Incident Cause:				Sector Type:	Other
Incident Event:	Other			Agency Involved:	
Contaminant Code:	13			Nearest Watercourse:	
Contaminant Name:	HYDROCARBON LIGHT			Site Address:	Wellington St W and Melrose Ave
Contaminant Limit 1:				Site District Office:	Ottawa
Contam Limit Freq 1:	n/a			Site Postal Code:	
Contaminant UN No 1:	n/a			Site Region:	Eastern
Environment Impact:				Site Municipality:	Ottawa
Nature of Impact:				Site Lot:	
Receiving Medium:				Site Conc:	
Receiving Env:	Land			Northing:	5028017.15
MOE Response:				Easting:	443257.84
Dt MOE Arvl on Scn:				Site Geo Ref Accu:	
MOE Reported Dt:	5/1/2017			Site Map Datum:	
Dt Document Closed:				SAC Action Class:	
Incident Reason:	Weather Conditions			Source Type:	Motor Vehicle
Site Name:	Location<UNOFFICIAL>				
Site County/District:					
Site Geo Ref Meth:					
Incident Summary:	Oil sheen on Wellington and Melrose Ave in Ottawa				
Contaminant Qty:	1 L				
<a href="#">57</a>	1 of 1	WSW/207.0	62.9 / 1.00	ON	WWIS
Well ID:	7041978			Data Entry Status:	
Construction Date:				Data Src:	
Primary Water Use:				Date Received:	3/29/2007
Sec. Water Use:				Selected Flag:	Yes
Final Well Status:	Dewatering			Abandonment Rec:	
Water Type:				Contractor:	3651

Map Key	Number of Records	Direction/ Distance (m)	Elev/Diff (m)	Site	DB
<hr/>					
<b>Casing Material:</b>				<b>Form Version:</b>	3
<b>Audit No:</b>	Z64912			<b>Owner:</b>	
<b>Tag:</b>	A054058			<b>Street Name:</b>	3 HAMILTON AVE NORTH
<b>Construction Method:</b>				<b>County:</b>	OTTAWA-CARLETON
<b>Elevation (m):</b>				<b>Municipality:</b>	OTTAWA CITY
<b>Elevation Reliability:</b>				<b>Site Info:</b>	
<b>Depth to Bedrock:</b>				<b>Lot:</b>	
<b>Well Depth:</b>				<b>Concession:</b>	
<b>Overburden/Bedrock:</b>				<b>Concession Name:</b>	
<b>Pump Rate:</b>				<b>Easting NAD83:</b>	
<b>Static Water Level:</b>				<b>Northing NAD83:</b>	
<b>Flowing (Y/N):</b>				<b>Zone:</b>	
<b>Flow Rate:</b>				<b>UTM Reliability:</b>	
<b>Clear/Cloudy:</b>					
 <b><u>Bore Hole Information</u></b>					
<b>Bore Hole ID:</b>	11764481			<b>Elevation:</b>	61.273769
<b>DP2BR:</b>	3			<b>Elevrc:</b>	
<b>Spatial Status:</b>				<b>Zone:</b>	18
<b>Code OB:</b>	r			<b>East83:</b>	442850
<b>Code OB Desc:</b>	Bedrock			<b>North83:</b>	5027923
<b>Open Hole:</b>				<b>Org CS:</b>	UTM83
<b>Cluster Kind:</b>				<b>UTMRC:</b>	3
<b>Date Completed:</b>	3/14/2007			<b>UTMRC Desc:</b>	margin of error : 10 - 30 m
<b>Remarks:</b>				<b>Location Method:</b>	wwr
<b>Elevrc Desc:</b>					
<b>Location Source Date:</b>					
<b>Improvement Location Source:</b>					
<b>Improvement Location Method:</b>					
<b>Source Revision Comment:</b>					
<b>Supplier Comment:</b>					
 <b><u>Overburden and Bedrock</u></b>					
<b><u>Materials Interval</u></b>					
<b>Formation ID:</b>	933095697				
<b>Layer:</b>	1				
<b>Color:</b>	6				
<b>General Color:</b>	BROWN				
<b>Mat1:</b>	11				
<b>Most Common Material:</b>	GRAVEL				
<b>Mat2:</b>	28				
<b>Other Materials:</b>	SAND				
<b>Mat3:</b>					
<b>Other Materials:</b>					
<b>Formation Top Depth:</b>	0				
<b>Formation End Depth:</b>	0.9				
<b>Formation End Depth UOM:</b>	m				
 <b><u>Overburden and Bedrock</u></b>					
<b><u>Materials Interval</u></b>					
<b>Formation ID:</b>	933095698				
<b>Layer:</b>	2				
<b>Color:</b>	2				
<b>General Color:</b>	GREY				
<b>Mat1:</b>	15				
<b>Most Common Material:</b>	LIMESTONE				
<b>Mat2:</b>					
<b>Other Materials:</b>					
<b>Mat3:</b>					
<b>Other Materials:</b>					

<b>Map Key</b>	<b>Number of Records</b>	<b>Direction/ Distance (m)</b>	<b>Elev/Diff (m)</b>	<b>Site</b>	<b>DB</b>
<b>Formation Top Depth:</b>		0.9			
<b>Formation End Depth:</b>		7.6			
<b>Formation End Depth UOM:</b>		m			
<b><u>Annular Space/Abandonment Sealing Record</u></b>					
<b>Plug ID:</b>		933316045			
<b>Layer:</b>		1			
<b>Plug From:</b>		0			
<b>Plug To:</b>		1.8			
<b>Plug Depth UOM:</b>		m			
<b><u>Method of Construction &amp; Well Use</u></b>					
<b>Method Construction ID:</b>					
<b>Method Construction Code:</b>		4			
<b>Method Construction:</b>		Rotary (Air)			
<b>Other Method Construction:</b>					
<b><u>Pipe Information</u></b>					
<b>Pipe ID:</b>		11772201			
<b>Casing No:</b>		1			
<b>Comment:</b>					
<b>Alt Name:</b>					
<b><u>Construction Record - Casing</u></b>					
<b>Casing ID:</b>		930897292			
<b>Layer:</b>		2			
<b>Material:</b>		4			
<b>Open Hole or Material:</b>		OPEN HOLE			
<b>Depth From:</b>		1.8			
<b>Depth To:</b>		7.6			
<b>Casing Diameter:</b>					
<b>Casing Diameter UOM:</b>		cm			
<b>Casing Depth UOM:</b>		m			
<b><u>Construction Record - Casing</u></b>					
<b>Casing ID:</b>		930897291			
<b>Layer:</b>		1			
<b>Material:</b>		1			
<b>Open Hole or Material:</b>		STEEL			
<b>Depth From:</b>		0			
<b>Depth To:</b>		1.8			
<b>Casing Diameter:</b>		15.9			
<b>Casing Diameter UOM:</b>		cm			
<b>Casing Depth UOM:</b>		m			
<b><u>Hole Diameter</u></b>					
<b>Hole ID:</b>		11850749			
<b>Diameter:</b>		15.2			
<b>Depth From:</b>		1.8			
<b>Depth To:</b>		7.6			
<b>Hole Depth UOM:</b>		m			
<b>Hole Diameter UOM:</b>		cm			

Map Key	Number of Records	Direction/ Distance (m)	Elev/Diff (m)	Site	DB
<b><u>Hole Diameter</u></b>					
Hole ID:		11850750			
Diameter:		25.4			
Depth From:		0			
Depth To:		1.8			
Hole Depth UOM:		m			
Hole Diameter UOM:		cm			
<b><u>58</u></b>	1 of 1	WSW/207.7	62.9 / 1.00	ON	WWIS
Well ID:	7042084			Data Entry Status:	
Construction Date:				Data Src:	
Primary Water Use:				Date Received:	3/29/2007
Sec. Water Use:				Selected Flag:	Yes
Final Well Status:	Dewatering			Abandonment Rec:	
Water Type:				Contractor:	3651
Casing Material:				Form Version:	3
Audit No:	Z64915			Owner:	
Tag:	A054061			Street Name:	3 HAMILTON AVE NORTH
Construction Method:				County:	OTTAWA-CARLETON
Elevation (m):				Municipality:	OTTAWA CITY
Elevation Reliability:				Site Info:	
Depth to Bedrock:				Lot:	
Well Depth:				Concession:	
Overburden/Bedrock:				Concession Name:	
Pump Rate:				Easting NAD83:	
Static Water Level:				Northing NAD83:	
Flowing (Y/N):				Zone:	
Flow Rate:				UTM Reliability:	
Clear/Cloudy:					
<b><u>Bore Hole Information</u></b>					
Bore Hole ID:	11764581			Elevation:	62.428573
DP2BR:	9			Elevrc:	
Spatial Status:				Zone:	18
Code OB:	r			East83:	442858
Code OB Desc:	Bedrock			North83:	5027895
Open Hole:				Org CS:	UTM83
Cluster Kind:				UTMRC:	3
Date Completed:	3/14/2007			UTMRC Desc:	margin of error : 10 - 30 m
Remarks:				Location Method:	wwr
Elevrc Desc:					
Location Source Date:					
Improvement Location Source:					
Improvement Location Method:					
Source Revision Comment:					
Supplier Comment:					
<b><u>Overburden and Bedrock Materials Interval</u></b>					
Formation ID:	933095984				
Layer:	2				
Color:	2				
General Color:	GREY				
Mat1:	15				
Most Common Material:	LIMESTONE				
Mat2:					
Other Materials:					

Map Key	Number of Records	Direction/ Distance (m)	Elev/Diff (m)	Site	DB
<b>Mat3:</b>					
<b>Other Materials:</b>					
<b>Formation Top Depth:</b>		2.6			
<b>Formation End Depth:</b>		7.6			
<b>Formation End Depth UOM:</b>		m			
<b><u>Overburden and Bedrock</u></b>					
<b><u>Materials Interval</u></b>					
<b>Formation ID:</b>		933095983			
<b>Layer:</b>		1			
<b>Color:</b>		6			
<b>General Color:</b>		BROWN			
<b>Mat1:</b>		11			
<b>Most Common Material:</b>		GRAVEL			
<b>Mat2:</b>		28			
<b>Other Materials:</b>		SAND			
<b>Mat3:</b>					
<b>Other Materials:</b>					
<b>Formation Top Depth:</b>		0			
<b>Formation End Depth:</b>		2.6			
<b>Formation End Depth UOM:</b>		m			
<b><u>Annular Space/Abandonment</u></b>					
<b><u>Sealing Record</u></b>					
<b>Plug ID:</b>		933316195			
<b>Layer:</b>		1			
<b>Plug From:</b>		0			
<b>Plug To:</b>		2.9			
<b>Plug Depth UOM:</b>		m			
<b><u>Method of Construction &amp; Well</u></b>					
<b><u>Use</u></b>					
<b>Method Construction ID:</b>					
<b>Method Construction Code:</b>		4			
<b>Method Construction:</b>		Rotary (Air)			
<b>Other Method Construction:</b>					
<b><u>Pipe Information</u></b>					
<b>Pipe ID:</b>		11772301			
<b>Casing No:</b>		1			
<b>Comment:</b>					
<b>Alt Name:</b>					
<b><u>Construction Record - Casing</u></b>					
<b>Casing ID:</b>		930897408			
<b>Layer:</b>		2			
<b>Material:</b>		4			
<b>Open Hole or Material:</b>		OPEN HOLE			
<b>Depth From:</b>		2.9			
<b>Depth To:</b>		7.6			
<b>Casing Diameter:</b>					
<b>Casing Diameter UOM:</b>		cm			
<b>Casing Depth UOM:</b>		m			
<b><u>Construction Record - Casing</u></b>					

Map Key	Number of Records	Direction/ Distance (m)	Elev/Diff (m)	Site	DB
<hr/>					
Casing ID:		930897407			
Layer:		1			
Material:		1			
Open Hole or Material:		STEEL			
Depth From:		0			
Depth To:		2.9			
Casing Diameter:		15.9			
Casing Diameter UOM:		cm			
Casing Depth UOM:		m			
 <u>Hole Diameter</u>					
Hole ID:		11850882			
Diameter:		15.2			
Depth From:		2.9			
Depth To:		7.6			
Hole Depth UOM:		m			
Hole Diameter UOM:		cm			
 <u>Hole Diameter</u>					
Hole ID:		11850883			
Diameter:		25.4			
Depth From:		0			
Depth To:		2.9			
Hole Depth UOM:		m			
Hole Diameter UOM:		cm			
<hr/>					
<a href="#">59</a>	1 of 4	SSE/207.8	64.9 / 3.00	Somerset West Community Health Centre 30 Rosemount Avenue, Ottawa ON K1Y1P4	GEN
Generator No:	ON8518202			PO Box No:	
Status:				Country:	Canada
Approval Years:	2016			Choice of Contact:	CO_ADMIN
Contam. Facility:	No			Co Admin:	Cheryl Saunders
MHSW Facility:	No			Phone No Admin:	613-238-1220 Ext.2305
SIC Code:	621494				
SIC Description:	621494				
 <u>Detail(s)</u>					
Waste Class:	261				
Waste Class Desc:	PHARMACEUTICALS				
Waste Class:	312				
Waste Class Desc:	PATHOLOGICAL WASTES				
<hr/>					
<a href="#">59</a>	2 of 4	SSE/207.8	64.9 / 3.00	Somerset West Community Health Centre 30 Rosemount Avenue, Ottawa ON K1Y1P4	GEN
Generator No:	ON8518202			PO Box No:	
Status:				Country:	Canada
Approval Years:	2015			Choice of Contact:	CO_ADMIN
Contam. Facility:	No			Co Admin:	Sigrid Overhoff
MHSW Facility:	No			Phone No Admin:	613-238-1220 Ext.2305
SIC Code:	621494				
SIC Description:	621494				
 <u>Detail(s)</u>					



Map Key	Number of Records	Direction/ Distance (m)	Elev/Diff (m)	Site	DB
<b>Waste Class:</b>		312			
<b>Waste Class Desc:</b>		PATHOLOGICAL WASTES			
<b>Waste Class:</b>		261			
<b>Waste Class Desc:</b>		PHARMACEUTICALS			
<a href="#">59</a>	3 of 4	SSE/207.8	64.9 / 3.00	Somerset West Community Health Centre Primary health 30 Rosemount Avenue, Ottawa ON K1Y1P4	GEN
<b>Generator No:</b>		ON8518202		<b>PO Box No:</b>	
<b>Status:</b>		Registered		<b>Country:</b>	Canada
<b>Approval Years:</b>		As of Dec 2018		<b>Choice of Contact:</b>	
<b>Contam. Facility:</b>				<b>Co Admin:</b>	
<b>MHSW Facility:</b>				<b>Phone No Admin:</b>	
<b>SIC Code:</b>					
<b>SIC Description:</b>					
<b><u>Detail(s)</u></b>					
<b>Waste Class:</b>		261 A			
<b>Waste Class Desc:</b>		Pharmaceuticals			
<b>Waste Class:</b>		312 P			
<b>Waste Class Desc:</b>		Pathological wastes			
<a href="#">59</a>	4 of 4	SSE/207.8	64.9 / 3.00	INGENIUS ENGINEERING GROUP 30 ROSEMOUNT AVE SUITE 200 OTTAWA ON K1Y 1P4	SCT
<b>Established:</b>		0000			
<b>Plant Size (ft²):</b>		0			
<b>Employment:</b>		0			
<b><u>--Details--</u></b>					
<b>Description:</b>		Manufacturing and Reproducing Magnetic and Optical Media			
<b>SIC/NAICS Code:</b>		334610			
<a href="#">60</a>	1 of 1	W/209.5	62.9 / 1.00	323 Parkdall Ave Ottawa ON	EHS
<b>Order No:</b>		20180207177		<b>Nearest Intersection:</b>	
<b>Status:</b>		C		<b>Municipality:</b>	
<b>Report Type:</b>		Standard Report		<b>Client Prov/State:</b>	ON
<b>Report Date:</b>		14-FEB-18		<b>Search Radius (km):</b>	.25
<b>Date Received:</b>		08-FEB-18		<b>X:</b>	-75.73035
<b>Previous Site Name:</b>				<b>Y:</b>	45.402884
<b>Lot/Building Size:</b>					
<b>Additional Info Ordered:</b>					
<a href="#">61</a>	1 of 1	W/209.6	62.9 / 1.00	ON	WWIS
<b>Well ID:</b>		7041975		<b>Data Entry Status:</b>	
<b>Construction Date:</b>				<b>Data Src:</b>	
<b>Primary Water Use:</b>				<b>Date Received:</b>	3/29/2007
<b>Sec. Water Use:</b>				<b>Selected Flag:</b>	Yes

<b>Map Key</b>	<b>Number of Records</b>	<b>Direction/ Distance (m)</b>	<b>Elev/Diff (m)</b>	<b>Site</b>	<b>DB</b>
<b>Final Well Status:</b>	Dewatering			<b>Abandonment Rec:</b>	
<b>Water Type:</b>				<b>Contractor:</b>	3651
<b>Casing Material:</b>				<b>Form Version:</b>	3
<b>Audit No:</b>	Z64909			<b>Owner:</b>	
<b>Tag:</b>	A054055			<b>Street Name:</b>	3 HAMILTON AVE NORTH
<b>Construction Method:</b>				<b>County:</b>	OTTAWA-CARLETON
<b>Elevation (m):</b>				<b>Municipality:</b>	OTTAWA CITY
<b>Elevation Reliability:</b>				<b>Site Info:</b>	
<b>Depth to Bedrock:</b>				<b>Lot:</b>	
<b>Well Depth:</b>				<b>Concession:</b>	
<b>Overburden/Bedrock:</b>				<b>Concession Name:</b>	
<b>Pump Rate:</b>				<b>Easting NAD83:</b>	
<b>Static Water Level:</b>				<b>Northing NAD83:</b>	
<b>Flowing (Y/N):</b>				<b>Zone:</b>	
<b>Flow Rate:</b>				<b>UTM Reliability:</b>	
<b>Clear/Cloudy:</b>					

#### **Bore Hole Information**

<b>Bore Hole ID:</b>	11764478	<b>Elevation:</b>	61.707965
<b>DP2BR:</b>	4	<b>Elevrc:</b>	
<b>Spatial Status:</b>		<b>Zone:</b>	18
<b>Code OB:</b>	r	<b>East83:</b>	442844
<b>Code OB Desc:</b>	Bedrock	<b>North83:</b>	5027941
<b>Open Hole:</b>		<b>Org CS:</b>	UTM83
<b>Cluster Kind:</b>		<b>UTMRC:</b>	3
<b>Date Completed:</b>	3/16/2007	<b>UTMRC Desc:</b>	margin of error : 10 - 30 m
<b>Remarks:</b>		<b>Location Method:</b>	wwr
<b>Elevrc Desc:</b>			
<b>Location Source Date:</b>			
<b>Improvement Location Source:</b>			
<b>Improvement Location Method:</b>			
<b>Source Revision Comment:</b>			
<b>Supplier Comment:</b>			

#### **Overburden and Bedrock Materials Interval**

<b>Formation ID:</b>	933095692
<b>Layer:</b>	2
<b>Color:</b>	2
<b>General Color:</b>	GREY
<b>Mat1:</b>	15
<b>Most Common Material:</b>	LIMESTONE
<b>Mat2:</b>	
<b>Other Materials:</b>	
<b>Mat3:</b>	
<b>Other Materials:</b>	
<b>Formation Top Depth:</b>	1.2
<b>Formation End Depth:</b>	6.1
<b>Formation End Depth UOM:</b>	m

#### **Overburden and Bedrock Materials Interval**

<b>Formation ID:</b>	933095691
<b>Layer:</b>	1
<b>Color:</b>	6
<b>General Color:</b>	BROWN
<b>Mat1:</b>	11
<b>Most Common Material:</b>	GRAVEL
<b>Mat2:</b>	28
<b>Other Materials:</b>	SAND

Map Key	Number of Records	Direction/ Distance (m)	Elev/Diff (m)	Site	DB
<b>Mat3:</b>					
<b>Other Materials:</b>					
<b>Formation Top Depth:</b>		0			
<b>Formation End Depth:</b>		1.2			
<b>Formation End Depth UOM:</b>		m			
<b><u>Annular Space/Abandonment</u></b>					
<b><u>Sealing Record</u></b>					
<b>Plug ID:</b>		933316042			
<b>Layer:</b>		1			
<b>Plug From:</b>		0			
<b>Plug To:</b>		2.2			
<b>Plug Depth UOM:</b>		m			
<b><u>Method of Construction &amp; Well</u></b>					
<b><u>Use</u></b>					
<b>Method Construction ID:</b>					
<b>Method Construction Code:</b>		4			
<b>Method Construction:</b>		Rotary (Air)			
<b>Other Method Construction:</b>					
<b><u>Pipe Information</u></b>					
<b>Pipe ID:</b>		11772198			
<b>Casing No:</b>		1			
<b>Comment:</b>					
<b>Alt Name:</b>					
<b><u>Construction Record - Casing</u></b>					
<b>Casing ID:</b>		930897285			
<b>Layer:</b>		1			
<b>Material:</b>		1			
<b>Open Hole or Material:</b>		STEEL			
<b>Depth From:</b>		0			
<b>Depth To:</b>		2.2			
<b>Casing Diameter:</b>		15.9			
<b>Casing Diameter UOM:</b>		cm			
<b>Casing Depth UOM:</b>		m			
<b><u>Construction Record - Casing</u></b>					
<b>Casing ID:</b>		930897286			
<b>Layer:</b>		2			
<b>Material:</b>		4			
<b>Open Hole or Material:</b>		OPEN HOLE			
<b>Depth From:</b>		2.2			
<b>Depth To:</b>		6.1			
<b>Casing Diameter:</b>					
<b>Casing Diameter UOM:</b>		cm			
<b>Casing Depth UOM:</b>		m			
<b><u>Hole Diameter</u></b>					
<b>Hole ID:</b>		11850743			
<b>Diameter:</b>		25.4			
<b>Depth From:</b>		0			
<b>Depth To:</b>		2.2			
<b>Hole Depth UOM:</b>		m			

Map Key	Number of Records	Direction/ Distance (m)	Elev/Diff (m)	Site	DB
<b>Hole Diameter UOM:</b>		cm			
<b><u>Hole Diameter</u></b>					
<b>Hole ID:</b>		11850744			
<b>Diameter:</b>		15.2			
<b>Depth From:</b>		2.2			
<b>Depth To:</b>		6.1			
<b>Hole Depth UOM:</b>		m			
<b>Hole Diameter UOM:</b>		cm			
<b>62</b>	<b>1 of 1</b>	<b>WSW/210.5</b>	<b>62.9 / 1.00</b>	<b>ON</b>	<b>WWIS</b>
<b>Well ID:</b>	7107670			<b>Data Entry Status:</b>	
<b>Construction Date:</b>				<b>Data Src:</b>	
<b>Primary Water Use:</b>	Other			<b>Date Received:</b>	3/29/2007
<b>Sec. Water Use:</b>				<b>Selected Flag:</b>	Yes
<b>Final Well Status:</b>	Dewatering			<b>Abandonment Rec:</b>	
<b>Water Type:</b>				<b>Contractor:</b>	3651
<b>Casing Material:</b>				<b>Form Version:</b>	3
<b>Audit No:</b>	Z64916			<b>Owner:</b>	
<b>Tag:</b>	A054062			<b>Street Name:</b>	3 HAMILTON AVE. NORTH
<b>Construction Method:</b>				<b>County:</b>	OTTAWA-CARLETON
<b>Elevation (m):</b>				<b>Municipality:</b>	OTTAWA CITY
<b>Elevation Reliability:</b>				<b>Site Info:</b>	
<b>Depth to Bedrock:</b>				<b>Lot:</b>	
<b>Well Depth:</b>				<b>Concession:</b>	
<b>Overburden/Bedrock:</b>				<b>Concession Name:</b>	
<b>Pump Rate:</b>				<b>Easting NAD83:</b>	
<b>Static Water Level:</b>				<b>Northing NAD83:</b>	
<b>Flowing (Y/N):</b>				<b>Zone:</b>	
<b>Flow Rate:</b>				<b>UTM Reliability:</b>	
<b>Clear/Cloudy:</b>					
<b><u>Bore Hole Information</u></b>					
<b>Bore Hole ID:</b>	1001646254			<b>Elevation:</b>	62.339096
<b>DP2BR:</b>				<b>Elevrc:</b>	
<b>Spatial Status:</b>				<b>Zone:</b>	18
<b>Code OB:</b>				<b>East83:</b>	442861
<b>Code OB Desc:</b>				<b>North83:</b>	5027881
<b>Open Hole:</b>				<b>Org CS:</b>	UTM83
<b>Cluster Kind:</b>				<b>UTMRC:</b>	3
<b>Date Completed:</b>	3/14/2007			<b>UTMRC Desc:</b>	margin of error : 10 - 30 m
<b>Remarks:</b>				<b>Location Method:</b>	wwr
<b>Elevrc Desc:</b>					
<b>Location Source Date:</b>					
<b>Improvement Location Source:</b>					
<b>Improvement Location Method:</b>					
<b>Source Revision Comment:</b>					
<b>Supplier Comment:</b>					
<b><u>Overburden and Bedrock</u></b>					
<b><u>Materials Interval</u></b>					
<b>Formation ID:</b>	1001661266				
<b>Layer:</b>	2				
<b>Color:</b>	2				
<b>General Color:</b>	GREY				
<b>Mat1:</b>	15				
<b>Most Common Material:</b>	LIMESTONE				

<b>Map Key</b>	<b>Number of Records</b>	<b>Direction/ Distance (m)</b>	<b>Elev/Diff (m)</b>	<b>Site</b>	<b>DB</b>
<b>Mat2:</b>					
<b>Other Materials:</b>					
<b>Mat3:</b>					
<b>Other Materials:</b>					
<b>Formation Top Depth:</b>		2.6			
<b>Formation End Depth:</b>		7.6			
<b>Formation End Depth UOM:</b>		m			
<b><u>Overburden and Bedrock</u></b>					
<b><u>Materials Interval</u></b>					
<b>Formation ID:</b>		1001661265			
<b>Layer:</b>		1			
<b>Color:</b>		6			
<b>General Color:</b>		BROWN			
<b>Mat1:</b>		11			
<b>Most Common Material:</b>		GRAVEL			
<b>Mat2:</b>		28			
<b>Other Materials:</b>		SAND			
<b>Mat3:</b>					
<b>Other Materials:</b>					
<b>Formation Top Depth:</b>		0			
<b>Formation End Depth:</b>		2.6			
<b>Formation End Depth UOM:</b>		m			
<b><u>Annular Space/Abandonment</u></b>					
<b><u>Sealing Record</u></b>					
<b>Plug ID:</b>		1001661269			
<b>Layer:</b>		1			
<b>Plug From:</b>		0			
<b>Plug To:</b>		2.6			
<b>Plug Depth UOM:</b>		m			
<b><u>Method of Construction &amp; Well</u></b>					
<b><u>Use</u></b>					
<b>Method Construction ID:</b>					
<b>Method Construction Code:</b>		4			
<b>Method Construction:</b>		Rotary (Air)			
<b>Other Method Construction:</b>					
<b><u>Pipe Information</u></b>					
<b>Pipe ID:</b>		1001661264			
<b>Casing No:</b>		0			
<b>Comment:</b>					
<b>Alt Name:</b>					
<b><u>Construction Record - Casing</u></b>					
<b>Casing ID:</b>		1001661271			
<b>Layer:</b>		1			
<b>Material:</b>		1			
<b>Open Hole or Material:</b>		STEEL			
<b>Depth From:</b>		0			
<b>Depth To:</b>		2.6			
<b>Casing Diameter:</b>		15.9			
<b>Casing Diameter UOM:</b>		cm			
<b>Casing Depth UOM:</b>		m			

Map Key	Number of Records	Direction/ Distance (m)	Elev/Diff (m)	Site	DB
<b><u>Construction Record - Screen</u></b>					
Screen ID:		1001661272			
Layer:					
Slot:					
Screen Top Depth:					
Screen End Depth:					
Screen Material:					
Screen Depth UOM:		m			
Screen Diameter UOM:		cm			
Screen Diameter:					
<b><u>Hole Diameter</u></b>					
Hole ID:		1001661268			
Diameter:		15.2			
Depth From:		2.6			
Depth To:		7.6			
Hole Depth UOM:		m			
Hole Diameter UOM:		cm			
<b><u>Hole Diameter</u></b>					
Hole ID:		1001661267			
Diameter:		25.4			
Depth From:		0			
Depth To:		2.6			
Hole Depth UOM:		m			
Hole Diameter UOM:		cm			
<a href="#">63</a>	1 of 1	WSW/212.2	62.9 / 1.00	ON	WWIS
Well ID:	7041981			<b>Data Entry Status:</b>	
Construction Date:				<b>Data Src:</b>	
Primary Water Use:				<b>Date Received:</b>	3/29/2007
Sec. Water Use:				<b>Selected Flag:</b>	Yes
Final Well Status:	Dewatering			<b>Abandonment Rec:</b>	
Water Type:				<b>Contractor:</b>	3651
Casing Material:				<b>Form Version:</b>	3
Audit No:	Z64917			<b>Owner:</b>	
Tag:	A054063			<b>Street Name:</b>	3 HAMILTON AVE NORTH
Construction Method:				<b>County:</b>	OTTAWA-CARLETON
Elevation (m):				<b>Municipality:</b>	OTTAWA CITY
Elevation Reliability:				<b>Site Info:</b>	
Depth to Bedrock:				<b>Lot:</b>	
Well Depth:				<b>Concession:</b>	
Overburden/Bedrock:				<b>Concession Name:</b>	
Pump Rate:				<b>Easting NAD83:</b>	
Static Water Level:				<b>Northing NAD83:</b>	
Flowing (Y/N):				<b>Zone:</b>	
Flow Rate:				<b>UTM Reliability:</b>	
Clear/Cloudy:					
<b><u>Bore Hole Information</u></b>					
Bore Hole ID:	11764484			<b>Elevation:</b>	62.161354
DP2BR:	2			<b>Elevrc:</b>	
Spatial Status:				<b>Zone:</b>	18
Code OB:	r			<b>East83:</b>	442863
Code OB Desc:	Bedrock			<b>North83:</b>	5027873
Open Hole:				<b>Org CS:</b>	UTM83

Map Key	Number of Records	Direction/ Distance (m)	Elev/Diff (m)	Site	DB
<b>Cluster Kind:</b>				<b>UTMRC:</b>	3
<b>Date Completed:</b>	3/15/2007			<b>UTMRC Desc:</b>	margin of error : 10 - 30 m
<b>Remarks:</b>				<b>Location Method:</b>	WWF
<b>Elevrc Desc:</b>					
<b>Location Source Date:</b>					
<b>Improvement Location Source:</b>					
<b>Improvement Location Method:</b>					
<b>Source Revision Comment:</b>					
<b>Supplier Comment:</b>					
<b><u>Overburden and Bedrock</u></b>					
<b><u>Materials Interval</u></b>					
<b>Formation ID:</b>		933095704			
<b>Layer:</b>		2			
<b>Color:</b>		2			
<b>General Color:</b>		GREY			
<b>Mat1:</b>		15			
<b>Most Common Material:</b>		LIMESTONE			
<b>Mat2:</b>					
<b>Other Materials:</b>					
<b>Mat3:</b>					
<b>Other Materials:</b>					
<b>Formation Top Depth:</b>		0.6			
<b>Formation End Depth:</b>		7.6			
<b>Formation End Depth UOM:</b>		m			
<b><u>Overburden and Bedrock</u></b>					
<b><u>Materials Interval</u></b>					
<b>Formation ID:</b>		933095703			
<b>Layer:</b>		1			
<b>Color:</b>		6			
<b>General Color:</b>		BROWN			
<b>Mat1:</b>		11			
<b>Most Common Material:</b>		GRAVEL			
<b>Mat2:</b>		28			
<b>Other Materials:</b>		SAND			
<b>Mat3:</b>					
<b>Other Materials:</b>					
<b>Formation Top Depth:</b>		0			
<b>Formation End Depth:</b>		0.6			
<b>Formation End Depth UOM:</b>		m			
<b><u>Annular Space/Abandonment</u></b>					
<b><u>Sealing Record</u></b>					
<b>Plug ID:</b>		933316048			
<b>Layer:</b>		1			
<b>Plug From:</b>		0			
<b>Plug To:</b>		2.4			
<b>Plug Depth UOM:</b>		m			
<b><u>Method of Construction &amp; Well</u></b>					
<b><u>Use</u></b>					
<b>Method Construction ID:</b>					
<b>Method Construction Code:</b>		4			
<b>Method Construction:</b>		Rotary (Air)			
<b>Other Method Construction:</b>					
<b><u>Pipe Information</u></b>					

Map Key	Number of Records	Direction/ Distance (m)	Elev/Diff (m)	Site	DB
<hr/>					
Pipe ID:		11772204			
Casing No:		1			
Comment:					
Alt Name:					
 <u>Construction Record - Casing</u>					
Casing ID:		930897298			
Layer:		2			
Material:		4			
Open Hole or Material:		OPEN HOLE			
Depth From:		2.4			
Depth To:		7.6			
Casing Diameter:					
Casing Diameter UOM:		cm			
Casing Depth UOM:		m			
 <u>Construction Record - Casing</u>					
Casing ID:		930897297			
Layer:		1			
Material:		1			
Open Hole or Material:		STEEL			
Depth From:		0			
Depth To:		2.4			
Casing Diameter:		15.9			
Casing Diameter UOM:		cm			
Casing Depth UOM:		m			
 <u>Hole Diameter</u>					
Hole ID:		11850755			
Diameter:		15.2			
Depth From:		2.4			
Depth To:		7.6			
Hole Depth UOM:		m			
Hole Diameter UOM:		cm			
 <u>Hole Diameter</u>					
Hole ID:		11850756			
Diameter:		25.4			
Depth From:		0			
Depth To:		2.4			
Hole Depth UOM:		m			
Hole Diameter UOM:		cm			
<hr/>					
<a href="#">64</a>	1 of 1	WSW/212.6	62.9 / 1.00	ON	WWIS
Well ID:	7041980			Data Entry Status:	
Construction Date:				Data Src:	
Primary Water Use:				Date Received:	3/29/2007
Sec. Water Use:				Selected Flag:	Yes
Final Well Status:	Dewatering			Abandonment Rec:	
Water Type:				Contractor:	3651
Casing Material:				Form Version:	3
Audit No:	Z64914			Owner:	
Tag:	A054060			Street Name:	3 HAMILTON AVE NORTH
Construction Method:				County:	OTTAWA-CARLETON
Elevation (m):				Municipality:	OTTAWA CITY



Map Key	Number of Records	Direction/ Distance (m)	Elev/Diff (m)	Site	DB
Elevation Reliability: Depth to Bedrock: Well Depth: Overburden/Bedrock: Pump Rate: Static Water Level: Flowing (Y/N): Flow Rate: Clear/Cloudy:				Site Info: Lot: Concession: Concession Name: Easting NAD83: Northing NAD83: Zone: UTM Reliability:	
<u>Bore Hole Information</u>					
Bore Hole ID:	11764483			Elevation:	61.535018
DP2BR:	6			Elevrc:	
Spatial Status:				Zone:	18
Code OB:	r			East83:	442848
Code OB Desc:	Bedrock			North83:	5027909
Open Hole:				Org CS:	UTM83
Cluster Kind:				UTMRC:	3
Date Completed:	3/14/2007			UTMRC Desc:	margin of error : 10 - 30 m
Remarks:				Location Method:	wwr
Elevrc Desc:					
Location Source Date:					
Improvement Location Source:					
Improvement Location Method:					
Source Revision Comment:					
Supplier Comment:					
<u>Overburden and Bedrock</u>					
<u>Materials Interval</u>					
Formation ID:	933095701				
Layer:	1				
Color:	6				
General Color:	BROWN				
Mat1:	11				
Most Common Material:	GRAVEL				
Mat2:	28				
Other Materials:	SAND				
Mat3:					
Other Materials:					
Formation Top Depth:	0				
Formation End Depth:	1.7				
Formation End Depth UOM:	m				
<u>Overburden and Bedrock</u>					
<u>Materials Interval</u>					
Formation ID:	933095702				
Layer:	2				
Color:	2				
General Color:	GREY				
Mat1:	15				
Most Common Material:	LIMESTONE				
Mat2:					
Other Materials:					
Mat3:					
Other Materials:					
Formation Top Depth:	1.7				
Formation End Depth:	7.6				
Formation End Depth UOM:	m				

<b>Map Key</b>	<b>Number of Records</b>	<b>Direction/ Distance (m)</b>	<b>Elev/Diff (m)</b>	<b>Site</b>	<b>DB</b>
<b><u>Annular Space/Abandonment Sealing Record</u></b>					
<b>Plug ID:</b>		933316047			
<b>Layer:</b>		1			
<b>Plug From:</b>		0			
<b>Plug To:</b>		2.6			
<b>Plug Depth UOM:</b>		m			
<b><u>Method of Construction &amp; Well Use</u></b>					
<b>Method Construction ID:</b>					
<b>Method Construction Code:</b>		4			
<b>Method Construction:</b>		Rotary (Air)			
<b>Other Method Construction:</b>					
<b><u>Pipe Information</u></b>					
<b>Pipe ID:</b>		11772203			
<b>Casing No:</b>		1			
<b>Comment:</b>					
<b>Alt Name:</b>					
<b><u>Construction Record - Casing</u></b>					
<b>Casing ID:</b>		930897296			
<b>Layer:</b>		2			
<b>Material:</b>		4			
<b>Open Hole or Material:</b>		OPEN HOLE			
<b>Depth From:</b>		2.6			
<b>Depth To:</b>		7.6			
<b>Casing Diameter:</b>					
<b>Casing Diameter UOM:</b>		cm			
<b>Casing Depth UOM:</b>		m			
<b><u>Construction Record - Casing</u></b>					
<b>Casing ID:</b>		930897295			
<b>Layer:</b>		1			
<b>Material:</b>		1			
<b>Open Hole or Material:</b>		STEEL			
<b>Depth From:</b>		0			
<b>Depth To:</b>		2.6			
<b>Casing Diameter:</b>		15.9			
<b>Casing Diameter UOM:</b>		cm			
<b>Casing Depth UOM:</b>		m			
<b><u>Hole Diameter</u></b>					
<b>Hole ID:</b>		11850754			
<b>Diameter:</b>		15.2			
<b>Depth From:</b>		2.6			
<b>Depth To:</b>		7.6			
<b>Hole Depth UOM:</b>		m			
<b>Hole Diameter UOM:</b>		cm			
<b><u>Hole Diameter</u></b>					
<b>Hole ID:</b>		11850753			
<b>Diameter:</b>		25.4			

143 [erisinfo.com](http://erisinfo.com) | Environmental Risk Information Services Order No: 20190624121

144 [erisinfo.com](http://erisinfo.com) | Environmental Risk Information Services Order No: 20190624121

Map Key	Number of Records	Direction/ Distance (m)	Elev/Diff (m)	Site	DB
<a href="#">65</a>	8 of 26	S/212.8	63.9 / 2.00	SALVATION ARMY GRACE GENERAL HOSP. 1156 WELLINGTON STREET, OTTAWA, ON K1Y 2Z3	GEN
<b>Generator No:</b>	ON0389300			<b>PO Box No:</b>	
<b>Status:</b>				<b>Country:</b>	
<b>Approval Years:</b>	86,87,88			<b>Choice of Contact:</b>	
<b>Contam. Facility:</b>				<b>Co Admin:</b>	
<b>MHSW Facility:</b>				<b>Phone No Admin:</b>	
<b>SIC Code:</b>	8611				
<b>SIC Description:</b>	GENERAL HOSPITALS				
<b><u>Detail(s)</u></b>					
<b>Waste Class:</b>	212				
<b>Waste Class Desc:</b>	ALIPHATIC SOLVENTS				
<b>Waste Class:</b>	312				
<b>Waste Class Desc:</b>	PATHOLOGICAL WASTES				
<a href="#">65</a>	9 of 26	S/212.8	63.9 / 2.00	SALVATION ARMY GRACE GENERAL HOSP. 1156 WELLINGTON STREET OTTAWA ON K1Y 2Z3	GEN
<b>Generator No:</b>	ON0389300			<b>PO Box No:</b>	
<b>Status:</b>				<b>Country:</b>	
<b>Approval Years:</b>	89,90			<b>Choice of Contact:</b>	
<b>Contam. Facility:</b>				<b>Co Admin:</b>	
<b>MHSW Facility:</b>				<b>Phone No Admin:</b>	
<b>SIC Code:</b>	8611				
<b>SIC Description:</b>	GENERAL HOSPITALS				
<b><u>Detail(s)</u></b>					
<b>Waste Class:</b>	212				
<b>Waste Class Desc:</b>	ALIPHATIC SOLVENTS				
<b>Waste Class:</b>	221				
<b>Waste Class Desc:</b>	LIGHT FUELS				
<b>Waste Class:</b>	312				
<b>Waste Class Desc:</b>	PATHOLOGICAL WASTES				
<a href="#">65</a>	10 of 26	S/212.8	63.9 / 2.00	SALVATION ARMY GRACE GENERAL HOSPITAL 1156 WELLINGTON STREET OTTAWA ON K1Y 2Z4	GEN
<b>Generator No:</b>	ON0389300			<b>PO Box No:</b>	
<b>Status:</b>				<b>Country:</b>	
<b>Approval Years:</b>	92,93,94,95,96,97,98,99,00,01			<b>Choice of Contact:</b>	
<b>Contam. Facility:</b>				<b>Co Admin:</b>	
<b>MHSW Facility:</b>				<b>Phone No Admin:</b>	
<b>SIC Code:</b>	8611				
<b>SIC Description:</b>	GENERAL HOSPITALS				
<b><u>Detail(s)</u></b>					
<b>Waste Class:</b>	121				
<b>Waste Class Desc:</b>	ALKALINE WASTES - HEAVY METALS				

Map Key	Number of Records	Direction/ Distance (m)	Elev/Diff (m)	Site	DB
<b>Waste Class:</b>		145			
<b>Waste Class Desc:</b>		PAINT/PIGMENT/COATING RESIDUES			
<b>Waste Class:</b>		148			
<b>Waste Class Desc:</b>		INORGANIC LABORATORY CHEMICALS			
<b>Waste Class:</b>		212			
<b>Waste Class Desc:</b>		ALIPHATIC SOLVENTS			
<b>Waste Class:</b>		221			
<b>Waste Class Desc:</b>		LIGHT FUELS			
<b>Waste Class:</b>		243			
<b>Waste Class Desc:</b>		PCB'S			
<b>Waste Class:</b>		252			
<b>Waste Class Desc:</b>		WASTE OILS & LUBRICANTS			
<b>Waste Class:</b>		261			
<b>Waste Class Desc:</b>		PHARMACEUTICALS			
<b>Waste Class:</b>		263			
<b>Waste Class Desc:</b>		ORGANIC LABORATORY CHEMICALS			
<b>Waste Class:</b>		312			
<b>Waste Class Desc:</b>		PATHOLOGICAL WASTES			
<b>Waste Class:</b>		112			
<b>Waste Class Desc:</b>		ACID WASTE - HEAVY METALS			

<a href="#">65</a>	11 of 26	S/212.8	63.9 / 2.00	The Salvation Army Ottawa Grace Manor 1156 Wellington Street Ottawa ON K1Y2Z3	GEN
<b>Generator No:</b>	ON6372542			<b>PO Box No:</b>	
<b>Status:</b>				<b>Country:</b>	
<b>Approval Years:</b>	2010			<b>Choice of Contact:</b>	
<b>Contam. Facility:</b>				<b>Co Admin:</b>	
<b>MHSW Facility:</b>				<b>Phone No Admin:</b>	
<b>SIC Code:</b>	623110				
<b>SIC Description:</b>	Nursing Care Facilities				
<b><u>Detail(s)</u></b>					
<b>Waste Class:</b>		261			
<b>Waste Class Desc:</b>		PHARMACEUTICALS			
<b>Waste Class:</b>		312			
<b>Waste Class Desc:</b>		PATHOLOGICAL WASTES			

<a href="#">65</a>	12 of 26	S/212.8	63.9 / 2.00	The Salvation Army Ottawa Grace Manor 1156 Wellington Street Ottawa ON K1Y2Z3	GEN
<b>Generator No:</b>	ON6372542			<b>PO Box No:</b>	
<b>Status:</b>				<b>Country:</b>	
<b>Approval Years:</b>	2011			<b>Choice of Contact:</b>	
<b>Contam. Facility:</b>				<b>Co Admin:</b>	
<b>MHSW Facility:</b>				<b>Phone No Admin:</b>	
<b>SIC Code:</b>	623110				
<b>SIC Description:</b>	Nursing Care Facilities				

Map Key	Number of Records	Direction/ Distance (m)	Elev/Diff (m)	Site	DB
<u>Detail(s)</u>					
Waste Class:		312			
Waste Class Desc:		PATHOLOGICAL WASTES			
Waste Class:		261			
Waste Class Desc:		PHARMACEUTICALS			
<a href="#">65</a>	13 of 26	S/212.8	63.9 / 2.00	The Salvation Army Ottawa Grace Manor 1156 Wellington Street Ottawa ON K1Y2Z3	GEN
Generator No:	ON6372542			PO Box No:	
Status:				Country:	
Approval Years:	2012			Choice of Contact:	
Contam. Facility:				Co Admin:	
MHSW Facility:				Phone No Admin:	
SIC Code:	623110				
SIC Description:	Nursing Care Facilities				
<u>Detail(s)</u>					
Waste Class:		312			
Waste Class Desc:		PATHOLOGICAL WASTES			
Waste Class:		261			
Waste Class Desc:		PHARMACEUTICALS			
<a href="#">65</a>	14 of 26	S/212.8	63.9 / 2.00	The Salvation Army Ottawa Grace Manor 1156 Wellington Street Ottawa ON	GEN
Generator No:	ON6372542			PO Box No:	
Status:				Country:	
Approval Years:	2013			Choice of Contact:	
Contam. Facility:				Co Admin:	
MHSW Facility:				Phone No Admin:	
SIC Code:	623110				
SIC Description:					
<u>Detail(s)</u>					
Waste Class:		261			
Waste Class Desc:		PHARMACEUTICALS			
Waste Class:		312			
Waste Class Desc:		PATHOLOGICAL WASTES			
<a href="#">65</a>	15 of 26	S/212.8	63.9 / 2.00	The Salvation Army Ottawa Grace Manor 1156 Wellington Street Ottawa ON K1Y2Z3	GEN
Generator No:	ON6372542			PO Box No:	
Status:				Country:	Canada
Approval Years:	2016			Choice of Contact:	CO_OFFICIAL
Contam. Facility:	No			Co Admin:	
MHSW Facility:	No			Phone No Admin:	
SIC Code:	623110				
SIC Description:	623110				
<u>Detail(s)</u>					

Map Key	Number of Records	Direction/ Distance (m)	Elev/Diff (m)	Site	DB
<b>Waste Class:</b> 261 <b>Waste Class Desc:</b> PHARMACEUTICALS  <b>Waste Class:</b> 312 <b>Waste Class Desc:</b> PATHOLOGICAL WASTES					
<a href="#">65</a>	16 of 26	S/212.8	63.9 / 2.00	The Salvation Army Ottawa Grace Manor 1156 Wellington Street Ottawa ON K1Y2Z3	GEN
<b>Generator No:</b> ON6372542 <b>Status:</b> <b>Approval Years:</b> 2015 <b>Contam. Facility:</b> No <b>MHSW Facility:</b> No <b>SIC Code:</b> 623110 <b>SIC Description:</b> 623110  <b>PO Box No:</b> <b>Country:</b> Canada <b>Choice of Contact:</b> CO_OFFICIAL <b>Co Admin:</b> <b>Phone No Admin:</b>					
<u>Detail(s)</u>					
<b>Waste Class:</b> 261 <b>Waste Class Desc:</b> PHARMACEUTICALS  <b>Waste Class:</b> 312 <b>Waste Class Desc:</b> PATHOLOGICAL WASTES					
<a href="#">65</a>	17 of 26	S/212.8	63.9 / 2.00	The Salvation Army Ottawa Grace Manor 1156 Wellington Street Ottawa ON K1Y2Z3	GEN
<b>Generator No:</b> ON6372542 <b>Status:</b> <b>Approval Years:</b> 2014 <b>Contam. Facility:</b> No <b>MHSW Facility:</b> No <b>SIC Code:</b> 623110 <b>SIC Description:</b> 623110  <b>PO Box No:</b> <b>Country:</b> Canada <b>Choice of Contact:</b> CO_OFFICIAL <b>Co Admin:</b> <b>Phone No Admin:</b>					
<u>Detail(s)</u>					
<b>Waste Class:</b> 261 <b>Waste Class Desc:</b> PHARMACEUTICALS  <b>Waste Class:</b> 312 <b>Waste Class Desc:</b> PATHOLOGICAL WASTES					
<a href="#">65</a>	18 of 26	S/212.8	63.9 / 2.00	The Salvation Army Ottawa Grace Manor 1156 Wellington Street Ottawa ON K1Y2Z3	GEN
<b>Generator No:</b> ON6372542 <b>Status:</b> Registered <b>Approval Years:</b> As of Dec 2018 <b>Contam. Facility:</b> <b>MHSW Facility:</b> <b>SIC Code:</b> <b>SIC Description:</b>  <b>PO Box No:</b> <b>Country:</b> Canada <b>Choice of Contact:</b> <b>Co Admin:</b> <b>Phone No Admin:</b>					
<u>Detail(s)</u>					



Map Key	Number of Records	Direction/ Distance (m)	Elev/Diff (m)	Site	DB
Waste Class:		261 A			
Waste Class Desc:		Pharmaceuticals			
Waste Class:		312 P			
Waste Class Desc:		Pathological wastes			
<a href="#">65</a>	19 of 26	S/212.8	63.9 / 2.00	The Salvation Army Ottawa Grace Manor 1156 Wellington Street Ottawa ON K1Y2Z3	GEN
Generator No:		ON6372542		PO Box No:	
Status:		Registered		Country:	Canada
Approval Years:		As of Mar 2019		Choice of Contact:	
Contam. Facility:				Co Admin:	
MHSW Facility:				Phone No Admin:	
SIC Code:					
SIC Description:					
<u>Detail(s)</u>					
Waste Class:		261 A			
Waste Class Desc:		Pharmaceuticals			
Waste Class:		312 P			
Waste Class Desc:		Pathological wastes			
<a href="#">65</a>	20 of 26	S/212.8	63.9 / 2.00	SALVATION ARMY GRACE HOSPITAL BUILDING ENGINEER; 1156 WELLINGTON STREET OTTAWA ON K1Y 2Z3	NPCB
Company Code:		O0979			
Industry:		School/Care/Facility			
Site Status:					
Transaction Date:		10/9/1991			
Inspection Date:		3/20/1991			
<a href="#">65</a>	21 of 26	S/212.8	63.9 / 2.00	GRACE GENERAL HOSPITAL 1156 WELLINGTON STREET OTTAWA ON K1Y 2Z3	NPCB
Company Code:		F1505			
Industry:					
Site Status:					
Transaction Date:		1/29/1996			
Inspection Date:					
<u>--Details--</u>					
Label:					
Serial No.:					
PCB Type/Code:		Askarel			
Location:					
Item/State:					
No. of Items:					
Manufacturer:					
Status:		Stored for Disposal			
Contents:		296.00 KG			
Label:					
Serial No.:					
PCB Type/Code:		Askarel			

Map Key	Number of Records	Direction/ Distance (m)	Elev/Diff (m)	Site	DB
<b>Location:</b> <b>Item/State:</b> <b>No. of Items:</b> <b>Manufacturer:</b> <b>Status:</b> <b>Contents:</b>					
			Stored for Disposal 1057.00 KG		
<a href="#">65</a>	22 of 26	S/212.8	63.9 / 2.00	GRACE GENERAL HOSPITAL 1156 WELLINGTON STREET WELLINGTON STREET OTTAWA ON K1Y 2Z3	NPCB
<b>Company Code:</b> <b>Industry:</b> <b>Site Status:</b> <b>Transaction Date:</b> <b>Inspection Date:</b>					
		F1322			
<b>--Details--</b> <b>Label:</b> <b>Serial No.:</b> <b>PCB Type/Code:</b> <b>Location:</b> <b>Item/State:</b> <b>No. of Items:</b> <b>Manufacturer:</b> <b>Status:</b> <b>Contents:</b>					
		In-Storage			
<a href="#">65</a>	23 of 26	S/212.8	63.9 / 2.00	GRACE GENERAL HOSPITAL 1156 WELLINGTON STREET OTTAWA ON K1Y 2Z3	OPCB
<b>Year:</b> <b>Site Number:</b> <b>Name Owner:</b> <b>Additional Site Information:</b>					
		1998 40290A022			
<b>--Details--</b> <b>Quantity:</b> <b>Address Site:</b> <b>Description:</b>					
		218.00			
		Weight of Bulk Liquid with High Level PCBs (>1000 ppm) kg			
<b>Quantity:</b> <b>Address Site:</b> <b>Description:</b>					
		1.00			
		Number of Transformers with High Level PCBs (>1000 ppm)			
<b>Quantity:</b> <b>Address Site:</b> <b>Description:</b>					
		1.00			
		Number of Drums of Ballasts with High Level PCBs (>1000 ppm)			
<b>Quantity:</b> <b>Address Site:</b> <b>Description:</b>					
		200.00			
		Calculated Weight (Kg) of Drums of Ballasts with High Level PCBs (>1000 ppm)			
<b>Quantity:</b> <b>Address Site:</b> <b>Description:</b>					
		1.00			
		Number of Drums of Other Material with High Level PCBs (>1000 ppm)			
<b>Quantity:</b> <b>Address Site:</b>					
		150.00			

Map Key	Number of Records	Direction/ Distance (m)	Elev/Diff (m)	Site	DB
<b>Description:</b>		Calculated Weight (Kg) of Drums of Other Material with High Level PCBs (>1000 ppm) kg			
<a href="#">65</a>	24 of 26	S/212.8	63.9 / 2.00	GRACE GENERAL HOSPITAL 1156 WELLINGTON STREET OTTAWA ON K1Y 2Z3	OPCB
Year:		1999			
Site Number:		40290A022			
Name Owner:					
Additional Site Information:					
<b>--Details--</b>					
Quantity:		218.00			
Address Site:					
Description:		Weight of Bulk Liquid with High Level PCBs (>1000 ppm) kg			
Quantity:		1.00			
Address Site:					
Description:		Number of Transformers with High Level PCBs (>1000 ppm)			
Quantity:		1.00			
Address Site:					
Description:		Number of Drums of Ballasts with High Level PCBs (>1000 ppm)			
Quantity:		200.00			
Address Site:					
Description:		Calculated Weight (Kg) of Drums of Ballasts with High Level PCBs (>1000 ppm)			
Quantity:		1.00			
Address Site:					
Description:		Number of Drums of Other Material with High Level PCBs (>1000 ppm)			
Quantity:		150.00			
Address Site:					
Description:		Calculated Weight (Kg) of Drums of Other Material with High Level PCBs (>1000 ppm) kg			
<a href="#">65</a>	25 of 26	S/212.8	63.9 / 2.00	GRACE GENERAL HOSPITAL 1156 WELLINGTON STREET OTTAWA ON K1Y 2Z3	OPCB
Year:		2000			
Site Number:		40290A022			
Name Owner:					
Additional Site Information:					
<b>--Details--</b>					
Quantity:		218.00			
Address Site:					
Description:		Weight of Bulk Liquid with High Level PCBs (>1000 ppm) kg			
Quantity:		1.00			
Address Site:					
Description:		Number of Transformers with High Level PCBs (>1000 ppm)			
Quantity:		1.00			
Address Site:					
Description:		Number of Drums of Ballasts with High Level PCBs (>1000 ppm)			
Quantity:		200.00			
Address Site:					
Description:		Calculated Weight (Kg) of Drums of Ballasts with High Level PCBs (>1000 ppm)			

Map Key	Number of Records	Direction/ Distance (m)	Elev/Diff (m)	Site	DB
<hr/>					
Quantity:		1.00			
Address Site:					
Description:		Number of Drums of Other Material with High Level PCBs (>1000 ppm)			
Quantity:		150.00			
Address Site:					
Description:		Calculated Weight (Kg) of Drums of Other Material with High Level PCBs (>1000 ppm) kg			
<hr/>					
<a href="#">65</a>	26 of 26	S/212.8	63.9 / 2.00	GRACE GENERAL HOSPITAL 1156 WELLINGTON STREET OTTAWA ON K1Y 2Z3	OPCB
Year:		1995			
Site Number:		40290A022			
Name Owner:					
Additional Site Information:					
<hr/>					
<u>--Details--</u>					
Quantity:		283.00			
Address Site:					
Description:		Weight of Bulk Liquid with High Level PCBs (>1000 ppm) kg			
Quantity:		1.00			
Address Site:					
Description:		Number of Drums of Ballasts with High Level PCBs (>1000 ppm)			
Quantity:		200.00			
Address Site:					
Description:		Weight of Drums of Ballasts with High Level PCBs (>1000 ppm) kg			
<hr/>					
<a href="#">66</a>	1 of 1	ENE/219.8	60.9 / -1.00	OTTAWA ON	WWIS
Well ID:	7044667			Data Entry Status:	
Construction Date:				Data Src:	
Primary Water Use:	Not Used			Date Received:	6/14/2007
Sec. Water Use:				Selected Flag:	Yes
Final Well Status:	Test Hole			Abandonment Rec:	
Water Type:				Contractor:	6838
Casing Material:				Form Version:	3
Audit No:	Z70112			Owner:	
Tag:	A019078			Street Name:	1065 WELLINGTON
Construction Method:				County:	OTTAWA-CARLETON
Elevation (m):				Municipality:	OTTAWA CITY
Elevation Reliability:				Site Info:	
Depth to Bedrock:				Lot:	
Well Depth:				Concession:	
Overburden/Bedrock:				Concession Name:	
Pump Rate:				Easting NAD83:	
Static Water Level:				Northing NAD83:	
Flowing (Y/N):				Zone:	
Flow Rate:				UTM Reliability:	
Clear/Cloudy:					
<hr/>					
<u>Bore Hole Information</u>					
Bore Hole ID:	11767153			Elevation:	62.908214
DP2BR:				Elevrc:	
Spatial Status:				Zone:	18
Code OB:	o			East83:	443236

Map Key	Number of Records	Direction/ Distance (m)	Elev/Diff (m)	Site	DB
Code OB Desc:	Overburden			North83:	5028090
Open Hole:				Org CS:	UTM83
Cluster Kind:				UTMRC:	3
Date Completed:	5/28/2007			UTMRC Desc:	margin of error : 10 - 30 m
Remarks:				Location Method:	wwr
Elevrc Desc:					
Location Source Date:					
Improvement Location Source:					
Improvement Location Method:					
Source Revision Comment:					
Supplier Comment:					
<b><u>Overburden and Bedrock</u></b>					
<b><u>Materials Interval</u></b>					
Formation ID:		933103629			
Layer:		5			
Color:		6			
General Color:		BROWN			
Mat1:		34			
Most Common Material:		TILL			
Mat2:		84			
Other Materials:		SILTY			
Mat3:		28			
Other Materials:		SAND			
Formation Top Depth:		1.14			
Formation End Depth:		2.87			
Formation End Depth UOM:		m			
<b><u>Overburden and Bedrock</u></b>					
<b><u>Materials Interval</u></b>					
Formation ID:		933103627			
Layer:		3			
Color:		6			
General Color:		BROWN			
Mat1:		05			
Most Common Material:		CLAY			
Mat2:		84			
Other Materials:		SILTY			
Mat3:		28			
Other Materials:		SAND			
Formation Top Depth:		0.74			
Formation End Depth:		1.02			
Formation End Depth UOM:		m			
<b><u>Overburden and Bedrock</u></b>					
<b><u>Materials Interval</u></b>					
Formation ID:		933103626			
Layer:		2			
Color:		2			
General Color:		GREY			
Mat1:		01			
Most Common Material:		FILL			
Mat2:		28			
Other Materials:		SAND			
Mat3:		11			
Other Materials:		GRAVEL			
Formation Top Depth:		0.05			
Formation End Depth:		0.74			
Formation End Depth UOM:		m			

<b>Map Key</b>	<b>Number of Records</b>	<b>Direction/ Distance (m)</b>	<b>Elev/Diff (m)</b>	<b>Site</b>	<b>DB</b>
<b><u>Overburden and Bedrock Materials Interval</u></b>					
<b>Formation ID:</b>		933103628			
<b>Layer:</b>		4			
<b>Color:</b>		2			
<b>General Color:</b>		GREY			
<b>Mat1:</b>		11			
<b>Most Common Material:</b>		GRAVEL			
<b>Mat2:</b>					
<b>Other Materials:</b>					
<b>Mat3:</b>					
<b>Other Materials:</b>					
<b>Formation Top Depth:</b>		1.02			
<b>Formation End Depth:</b>		1.14			
<b>Formation End Depth UOM:</b>		m			
<b><u>Overburden and Bedrock Materials Interval</u></b>					
<b>Formation ID:</b>		933103625			
<b>Layer:</b>		1			
<b>Color:</b>		8			
<b>General Color:</b>		BLACK			
<b>Mat1:</b>					
<b>Most Common Material:</b>					
<b>Mat2:</b>					
<b>Other Materials:</b>					
<b>Mat3:</b>					
<b>Other Materials:</b>					
<b>Formation Top Depth:</b>		0			
<b>Formation End Depth:</b>		0.05			
<b>Formation End Depth UOM:</b>		m			
<b><u>Annular Space/Abandonment Sealing Record</u></b>					
<b>Plug ID:</b>		933320568			
<b>Layer:</b>		1			
<b>Plug From:</b>		0			
<b>Plug To:</b>		1.22			
<b>Plug Depth UOM:</b>		m			
<b><u>Method of Construction &amp; Well Use</u></b>					
<b>Method Construction ID:</b>					
<b>Method Construction Code:</b>		9			
<b>Method Construction:</b>		Driving			
<b>Other Method Construction:</b>					
<b><u>Pipe Information</u></b>					
<b>Pipe ID:</b>		11774843			
<b>Casing No:</b>		1			
<b>Comment:</b>					
<b>Alt Name:</b>					
<b><u>Construction Record - Casing</u></b>					
<b>Casing ID:</b>		930900544			

Map Key	Number of Records	Direction/ Distance (m)	Elev/Diff (m)	Site	DB
<hr/>					
Layer:		1			
Material:		5			
Open Hole or Material:		PLASTIC			
Depth From:		0			
Depth To:		1.35			
Casing Diameter:		3			
Casing Diameter UOM:		cm			
Casing Depth UOM:		m			
 <u>Construction Record - Screen</u>					
Screen ID:		933424829			
Layer:		1			
Slot:		10			
Screen Top Depth:		1.35			
Screen End Depth:		2.87			
Screen Material:		5			
Screen Depth UOM:		m			
Screen Diameter UOM:		cm			
Screen Diameter:		3			
 <u>Hole Diameter</u>					
Hole ID:		11853774			
Diameter:		8			
Depth From:		0			
Depth To:		2.87			
Hole Depth UOM:		m			
Hole Diameter UOM:		cm			
<hr/>					
<a href="#">67</a>	1 of 5	SSW/223.6	62.8 / 0.97	785730 ONTARIO INC 1175 WELLINGTON ST OTTAWA ON	EXP
Instance No:		9650943			
Instance ID:		392220			
Instance Type:		FS Facility			
Description:		Fuels Safety Propane Filling Plant > 5000 USW			
Status:		EXPIRED			
TSSA Program Area:					
Maximum Hazard Rank:					
Facility Type:					
Expired Date:					
<hr/>					
<a href="#">67</a>	2 of 5	SSW/223.6	62.8 / 0.97	785730 ONTARIO INC 1175 WELLINGTON ST OTTAWA ON K1Y 2Y9	EXP
Instance No:		9809517			
Instance ID:					
Instance Type:		FS Facility			
Description:					
Status:		EXPIRED			
TSSA Program Area:					
Maximum Hazard Rank:					
Facility Type:					
Expired Date:		9/1/1990			
<hr/>					
<a href="#">67</a>	3 of 5	SSW/223.6	62.8 / 0.97	785730 ONTARIO INC 1175 WELLINGTON ST	PRT

Map Key	Number of Records	Direction/ Distance (m)	Elev/Diff (m)	Site	DB
OTTAWA ON K1Y 2Y9					
Location ID:	11139				
Type:	retail				
Expiry Date:	1990-08-31				
Capacity (L):	19380				
Licence #:	0055276001				
<a href="#">67</a>	4 of 5	SSW/223.6	62.8 / 0.97	785730 ONTARIO INC 1175 WELLINGTON ST OTTAWA ON K1Y2Y9	PRT
Location ID:	11139				
Type:	retail				
Expiry Date:	1991-03-31				
Capacity (L):	5000				
Licence #:	0034246001				
<a href="#">67</a>	5 of 5	SSW/223.6	62.8 / 0.97	PRIVATE OWNER 395 PARKDALE TRANSPORT TRUCK (CARGO) OTTAWA ON K1Y 4V4	SPL
Ref No:	185676			Discharger Report:	
Site No:				Material Group:	
Incident Dt:	8/30/2000			Health/Env Conseq:	
Year:				Client Type:	
Incident Cause:	OTHER CONTAINER LEAK			Sector Type:	
Incident Event:				Agency Involved:	
Contaminant Code:				Nearest Watercourse:	
Contaminant Name:				Site Address:	
Contaminant Limit 1:				Site District Office:	
Contam Limit Freq 1:				Site Postal Code:	
Contaminant UN No 1:				Site Region:	
Environment Impact:	POSSIBLE			Site Municipality:	20107
Nature of Impact:	Air Pollution			Site Lot:	
Receiving Medium:	AIR			Site Conc:	
Receiving Env:				Nothing:	
MOE Response:				Easting:	POLICE, FIRE (OTTAWA)
Dt MOE Arvl on Scn:				Site Geo Ref Accu:	
MOE Reported Dt:	8/30/2000			Site Map Datum:	
Dt Document Closed:				SAC Action Class:	
Incident Reason:	UNKNOWN			Source Type:	
Site Name:					
Site County/District:					
Site Geo Ref Meth:					
Incident Summary:	PICKUP TRUCK-TANK LEAK OF NAPTHA(?) GAS TO ATM POLICE/FIRE ON SCENE				
Contaminant Qty:					
<a href="#">68</a>	1 of 1	WSW/225.1	62.9 / 1.00	Enbridge Gas Distribution Inc. infront of 228 Armstrong St Ottawa ON	SPL
Ref No:	0187-AZVPBG			Discharger Report:	
Site No:	NA			Material Group:	
Incident Dt:	2018/06/19			Health/Env Conseq:	2 - Minor Environment
Year:				Client Type:	Corporation
Incident Cause:				Sector Type:	Miscellaneous Communal
Incident Event:	Leak/Break			Agency Involved:	
Contaminant Code:	35			Nearest Watercourse:	
Contaminant Name:	NATURAL GAS (METHANE)			Site Address:	infront of 228 Armstrong St



Map Key	Number of Records	Direction/ Distance (m)	Elev/Diff (m)	Site	DB
<b>Contaminant Limit 1:</b> <b>Contam Limit Freq 1:</b> <b>Contaminant UN No 1:</b> 1075 <b>Environment Impact:</b> <b>Nature of Impact:</b> <b>Receiving Medium:</b> <b>Receiving Env:</b> Air <b>MOE Response:</b> No <b>Dt MOE Arvl on Scn:</b> <b>MOE Reported Dt:</b> 2018/06/19 <b>Dt Document Closed:</b>  <b>Incident Reason:</b> Operator/Human Error <b>Site Name:</b> residential<UNOFFICIAL> <b>Site County/District:</b> <b>Site Geo Ref Meth:</b> <b>Incident Summary:</b> TSSAfsb: 1.25" ip pl line strike -made safe- <b>Contaminant Qty:</b> 0 other - see incident description					
				<b>Site District Office:</b> Ottawa <b>Site Postal Code:</b> <b>Site Region:</b> Eastern <b>Site Municipality:</b> Ottawa <b>Site Lot:</b> <b>Site Conc:</b> <b>Northing:</b> <b>Easting:</b> <b>Site Geo Ref Accu:</b> <b>Site Map Datum:</b> <b>SAC Action Class:</b> TSSA - Fuel Safety Branch - Hydrocarbon Fuel Release/Spill Pipeline/Components  <b>Source Type:</b>	
<a href="#">69</a>	1 of 5	ENE/226.7	60.8 / -1.03	1065 Wellington Street Ottawa ON	EHS
<b>Order No:</b> 20070409008 <b>Status:</b> C <b>Report Type:</b> CAN - Custom Report <b>Report Date:</b> 4/17/2007 <b>Date Received:</b> 4/9/2007 <b>Previous Site Name:</b> <b>Lot/Building Size:</b> <b>Additional Info Ordered:</b> Fire Insur. Maps And /or Site Plans					
				<b>Nearest Intersection:</b> <b>Municipality:</b> <b>Client Prov/State:</b> <b>Search Radius (km):</b> 0.25 <b>X:</b> <b>Y:</b>	
<a href="#">69</a>	2 of 5	ENE/226.7	60.8 / -1.03	1065 Wellington St W Ottawa ON K1Y2Y2	EHS
<b>Order No:</b> 20140311062 <b>Status:</b> C <b>Report Type:</b> Custom Report <b>Report Date:</b> 17-MAR-14 <b>Date Received:</b> 11-MAR-14 <b>Previous Site Name:</b> <b>Lot/Building Size:</b> <b>Additional Info Ordered:</b> City Directory					
				<b>Nearest Intersection:</b> <b>Municipality:</b> <b>Client Prov/State:</b> ON <b>Search Radius (km):</b> .25 <b>X:</b> -75.725158 <b>Y:</b> 45.403886	
<a href="#">69</a>	3 of 5	ENE/226.7	60.8 / -1.03	1065 Wellington St W Ottawa ON K1Y2Y2	EHS
<b>Order No:</b> 20170523039 <b>Status:</b> C <b>Report Type:</b> Custom Report <b>Report Date:</b> 01-JUN-17 <b>Date Received:</b> 23-MAY-17 <b>Previous Site Name:</b> <b>Lot/Building Size:</b> <b>Additional Info Ordered:</b> City Directory					
				<b>Nearest Intersection:</b> <b>Municipality:</b> <b>Client Prov/State:</b> ON <b>Search Radius (km):</b> .25 <b>X:</b> -75.725178 <b>Y:</b> 45.403941	
<a href="#">69</a>	4 of 5	ENE/226.7	60.8 / -1.03	1065 Wellington St W Ottawa ON K1Y2Y2	EHS
<b>Order No:</b> 20170531101  <b>Nearest Intersection:</b>					

Map Key	Number of Records	Direction/ Distance (m)	Elev/Diff (m)	Site	DB
<b>Status:</b> C <b>Report Type:</b> Standard Express Report <b>Report Date:</b> 31-MAY-17 <b>Date Received:</b> 31-MAY-17 <b>Previous Site Name:</b> <b>Lot/Building Size:</b> <b>Additional Info Ordered:</b> City Directory					
<b>Municipality:</b> <b>Client Prov/State:</b> ON <b>Search Radius (km):</b> .25 <b>X:</b> -75.725185 <b>Y:</b> 45.403932					
<a href="#">69</a>	5 of 5	ENE/226.7	60.8 / -1.03	<b>Alliance Engineering &amp; Construction</b> 1065 Wellington Ottawa ON K1Y 2Y2	GEN
<b>Generator No:</b> ON5684723 <b>Status:</b> Registered <b>Approval Years:</b> As of Dec 2017 <b>Contam. Facility:</b> <b>MHSW Facility:</b> <b>SIC Code:</b> <b>SIC Description:</b>					
<b>PO Box No:</b> <b>Country:</b> Canada <b>Choice of Contact:</b> <b>Co Admin:</b> <b>Phone No Admin:</b>					
<b>Detail(s)</b>					
<b>Waste Class:</b> 212 L <b>Waste Class Desc:</b> Aliphatic solvents and residues					
<a href="#">70</a>	1 of 1	WSW/227.6	62.9 / 1.00	Ottawa ON	WWIS
<b>Well ID:</b> 7275421 <b>Construction Date:</b> <b>Primary Water Use:</b> Monitoring and Test Hole <b>Sec. Water Use:</b> 0 <b>Final Well Status:</b> Monitoring and Test Hole <b>Water Type:</b> <b>Casing Material:</b> <b>Audit No:</b> Z238041 <b>Tag:</b> A191054 <b>Construction Method:</b> <b>Elevation (m):</b> <b>Elevation Reliability:</b> <b>Depth to Bedrock:</b> <b>Well Depth:</b> <b>Overburden/Bedrock:</b> <b>Pump Rate:</b> <b>Static Water Level:</b> <b>Flowing (Y/N):</b> <b>Flow Rate:</b> <b>Clear/Cloudy:</b>					
<b>Data Entry Status:</b> <b>Data Src:</b> <b>Date Received:</b> 11/22/2016 <b>Selected Flag:</b> Yes <b>Abandonment Rec:</b> <b>Contractor:</b> 7241 <b>Form Version:</b> 7 <b>Owner:</b> <b>Street Name:</b> 2323 RIVERSIDE DR <b>County:</b> OTTAWA-CARLETON <b>Municipality:</b> NEPEAN TOWNSHIP <b>Site Info:</b> <b>Lot:</b> <b>Concession:</b> <b>Concession Name:</b> <b>Easting NAD83:</b> <b>Northing NAD83:</b> <b>Zone:</b> <b>UTM Reliability:</b>					
<b>Bore Hole Information</b>					
<b>Bore Hole ID:</b> 1006293465 <b>DP2BR:</b> <b>Spatial Status:</b> <b>Code OB:</b> <b>Code OB Desc:</b> <b>Open Hole:</b> <b>Cluster Kind:</b> <b>Date Completed:</b> 10/18/2016 <b>Remarks:</b> <b>Elevrc Desc:</b> <b>Location Source Date:</b>					
<b>Elevation:</b> 61.282226 <b>Elevrc:</b> <b>Zone:</b> 18 <b>East83:</b> 442839 <b>North83:</b> 5027889 <b>Org CS:</b> UTM83 <b>UTMRC:</b> 4 <b>UTMRC Desc:</b> margin of error : 30 m - 100 m <b>Location Method:</b> wwr					

Map Key	Number of Records	Direction/ Distance (m)	Elev/Diff (m)	Site	DB
<b>Improvement Location Source:</b> <b>Improvement Location Method:</b> <b>Source Revision Comment:</b> <b>Supplier Comment:</b>					
<u><b>Overburden and Bedrock</b></u> <u><b>Materials Interval</b></u>					
Formation ID:		1006431706			
Layer:		1			
Color:		8			
General Color:		BLACK			
Mat1:					
Most Common Material:					
Mat2:		11			
Other Materials:		GRAVEL			
Mat3:		66			
Other Materials:		DENSE			
Formation Top Depth:		0			
Formation End Depth:		0.31			
Formation End Depth UOM:		m			
<u><b>Overburden and Bedrock</b></u> <u><b>Materials Interval</b></u>					
Formation ID:		1006431708			
Layer:		3			
Color:		8			
General Color:		BLACK			
Mat1:		05			
Most Common Material:		CLAY			
Mat2:		06			
Other Materials:		SILT			
Mat3:		66			
Other Materials:		DENSE			
Formation Top Depth:		1.82			
Formation End Depth:		4.57			
Formation End Depth UOM:		m			
<u><b>Overburden and Bedrock</b></u> <u><b>Materials Interval</b></u>					
Formation ID:		1006431707			
Layer:		2			
Color:		6			
General Color:		BROWN			
Mat1:		28			
Most Common Material:		SAND			
Mat2:		11			
Other Materials:		GRAVEL			
Mat3:		85			
Other Materials:		SOFT			
Formation Top Depth:		0.31			
Formation End Depth:		1.82			
Formation End Depth UOM:		m			
<u><b>Annular Space/Abandonment</b></u> <u><b>Sealing Record</b></u>					
Plug ID:		1006431718			
Layer:		2			
Plug From:		0.31			

<b>Map Key</b>	<b>Number of Records</b>	<b>Direction/ Distance (m)</b>	<b>Elev/Diff (m)</b>	<b>Site</b>	<b>DB</b>
<b>Plug To:</b>		1.22			
<b>Plug Depth UOM:</b>		m			
<b><u>Annular Space/Abandonment Sealing Record</u></b>					
<b>Plug ID:</b>		1006431719			
<b>Layer:</b>		3			
<b>Plug From:</b>		1.22			
<b>Plug To:</b>		4.57			
<b>Plug Depth UOM:</b>		m			
<b><u>Annular Space/Abandonment Sealing Record</u></b>					
<b>Plug ID:</b>		1006431717			
<b>Layer:</b>		1			
<b>Plug From:</b>		0			
<b>Plug To:</b>		0.31			
<b>Plug Depth UOM:</b>		m			
<b><u>Method of Construction &amp; Well Use</u></b>					
<b>Method Construction ID:</b>					
<b>Method Construction Code:</b>		6			
<b>Method Construction:</b>		Boring			
<b>Other Method Construction:</b>					
<b><u>Pipe Information</u></b>					
<b>Pipe ID:</b>		1006431705			
<b>Casing No:</b>		0			
<b>Comment:</b>					
<b>Alt Name:</b>					
<b><u>Construction Record - Casing</u></b>					
<b>Casing ID:</b>		1006431712			
<b>Layer:</b>		2			
<b>Material:</b>					
<b>Open Hole or Material:</b>					
<b>Depth From:</b>					
<b>Depth To:</b>					
<b>Casing Diameter:</b>					
<b>Casing Diameter UOM:</b>		cm			
<b>Casing Depth UOM:</b>		m			
<b><u>Construction Record - Casing</u></b>					
<b>Casing ID:</b>		1006431711			
<b>Layer:</b>		1			
<b>Material:</b>		5			
<b>Open Hole or Material:</b>		PLASTIC			
<b>Depth From:</b>		0			
<b>Depth To:</b>		1.52			
<b>Casing Diameter:</b>		5.2			
<b>Casing Diameter UOM:</b>		cm			
<b>Casing Depth UOM:</b>		m			

Map Key	Number of Records	Direction/ Distance (m)	Elev/Diff (m)	Site	DB
<b><u>Construction Record - Screen</u></b>					
Screen ID:		1006431713			
Layer:		1			
Slot:		10			
Screen Top Depth:		1.52			
Screen End Depth:		4.57			
Screen Material:		5			
Screen Depth UOM:		m			
Screen Diameter UOM:		cm			
Screen Diameter:		6.03			
<b><u>Hole Diameter</u></b>					
Hole ID:		1006431709			
Diameter:		15.23			
Depth From:		0			
Depth To:		4.57			
Hole Depth UOM:		m			
Hole Diameter UOM:		cm			
<hr/>					
<a href="#">71</a>	1 of 2	WSW/229.4	62.9 / 1.00	Ottawa ON	WWIS
Well ID:	7276808			Data Entry Status:	
Construction Date:				Data Src:	
Primary Water Use:	Monitoring and Test Hole			Date Received:	12/12/2016
Sec. Water Use:	0			Selected Flag:	Yes
Final Well Status:	Monitoring and Test Hole			Abandonment Rec:	
Water Type:				Contractor:	7241
Casing Material:				Form Version:	7
Audit No:	Z238043			Owner:	
Tag:	A191087			Street Name:	366 ARMSTRONG ST
Construction Method:				County:	OTTAWA-CARLETON
Elevation (m):				Municipality:	NEPEAN TOWNSHIP
Elevation Reliability:				Site Info:	
Depth to Bedrock:				Lot:	
Well Depth:				Concession:	
Overburden/Bedrock:				Concession Name:	
Pump Rate:				Easting NAD83:	
Static Water Level:				Northing NAD83:	
Flowing (Y/N):				Zone:	
Flow Rate:				UTM Reliability:	
Clear/Cloudy:					
<b><u>Bore Hole Information</u></b>					
Bore Hole ID:	1006305155			Elevation:	61.305397
DP2BR:				Elevrc:	
Spatial Status:				Zone:	18
Code OB:				East83:	442839
Code OB Desc:				North83:	5027884
Open Hole:				Org CS:	UTM83
Cluster Kind:				UTMRC:	4
Date Completed:	10/17/2016			UTMRC Desc:	margin of error : 30 m - 100 m
Remarks:				Location Method:	wwr
Elevrc Desc:					
Location Source Date:					
Improvement Location Source:					
Improvement Location Method:					
Source Revision Comment:					
Supplier Comment:					

Map Key	Number of Records	Direction/ Distance (m)	Elev/Diff (m)	Site	DB
<b><u>Overburden and Bedrock Materials Interval</u></b>					
Formation ID:		1006480703			
Layer:		3			
Color:		2			
General Color:		GREY			
Mat1:		15			
Most Common Material:		LIMESTONE			
Mat2:					
Other Materials:					
Mat3:					
Other Materials:					
Formation Top Depth:		2.44			
Formation End Depth:		22.32			
Formation End Depth UOM:		m			
<b><u>Overburden and Bedrock Materials Interval</u></b>					
Formation ID:		1006480702			
Layer:		2			
Color:		6			
General Color:		BROWN			
Mat1:		28			
Most Common Material:		SAND			
Mat2:		05			
Other Materials:		CLAY			
Mat3:		85			
Other Materials:		SOFT			
Formation Top Depth:		1.5			
Formation End Depth:		2.44			
Formation End Depth UOM:		m			
<b><u>Overburden and Bedrock Materials Interval</u></b>					
Formation ID:		1006480701			
Layer:		1			
Color:		6			
General Color:		BROWN			
Mat1:		01			
Most Common Material:		FILL			
Mat2:					
Other Materials:					
Mat3:		77			
Other Materials:		LOOSE			
Formation Top Depth:		0			
Formation End Depth:		1.5			
Formation End Depth UOM:		m			
<b><u>Annular Space/Abandonment Sealing Record</u></b>					
Plug ID:		1006480714			
Layer:		2			
Plug From:		0.31			
Plug To:		17.07			
Plug Depth UOM:		m			
<b><u>Annular Space/Abandonment Sealing Record</u></b>					

Map Key	Number of Records	Direction/ Distance (m)	Elev/Diff (m)	Site	DB
<b>Plug ID:</b>		1006480713			
<b>Layer:</b>		1			
<b>Plug From:</b>		0			
<b>Plug To:</b>		0.31			
<b>Plug Depth UOM:</b>		m			
<b><u>Annular Space/Abandonment Sealing Record</u></b>					
<b>Plug ID:</b>		1006480715			
<b>Layer:</b>		3			
<b>Plug From:</b>		17.07			
<b>Plug To:</b>		18.55			
<b>Plug Depth UOM:</b>		m			
<b><u>Annular Space/Abandonment Sealing Record</u></b>					
<b>Plug ID:</b>		1006480716			
<b>Layer:</b>		4			
<b>Plug From:</b>		18.55			
<b>Plug To:</b>		22.32			
<b>Plug Depth UOM:</b>		m			
<b><u>Method of Construction &amp; Well Use</u></b>					
<b>Method Construction ID:</b>					
<b>Method Construction Code:</b>		7			
<b>Method Construction:</b>		Diamond			
<b>Other Method Construction:</b>					
<b><u>Pipe Information</u></b>					
<b>Pipe ID:</b>		1006480700			
<b>Casing No:</b>		0			
<b>Comment:</b>					
<b>Alt Name:</b>					
<b><u>Construction Record - Casing</u></b>					
<b>Casing ID:</b>		1006480708			
<b>Layer:</b>		1			
<b>Material:</b>		5			
<b>Open Hole or Material:</b>		PLASTIC			
<b>Depth From:</b>		0			
<b>Depth To:</b>		19.22			
<b>Casing Diameter:</b>		4.03			
<b>Casing Diameter UOM:</b>		cm			
<b>Casing Depth UOM:</b>		m			
<b><u>Construction Record - Screen</u></b>					
<b>Screen ID:</b>		1006480709			
<b>Layer:</b>		1			
<b>Slot:</b>		10			
<b>Screen Top Depth:</b>		19.22			
<b>Screen End Depth:</b>		22.32			
<b>Screen Material:</b>		5			
<b>Screen Depth UOM:</b>		m			

Map Key	Number of Records	Direction/ Distance (m)	Elev/Diff (m)	Site	DB
<hr/>					
Screen Diameter UOM:		cm			
Screen Diameter:		4.82			
 <u>Hole Diameter</u>					
Hole ID:		1006480704			
Diameter:		11.9			
Depth From:		0			
Depth To:		3.1			
Hole Depth UOM:		m			
Hole Diameter UOM:		cm			
 <u>Hole Diameter</u>					
Hole ID:		1006480706			
Diameter:		7.1			
Depth From:		12			
Depth To:		22.32			
Hole Depth UOM:		m			
Hole Diameter UOM:		cm			
 <u>Hole Diameter</u>					
Hole ID:		1006480705			
Diameter:		9			
Depth From:		3.1			
Depth To:		12			
Hole Depth UOM:		m			
Hole Diameter UOM:		cm			
<hr/>					
<a href="#">71</a>	2 of 2	WSW/229.4	62.9 / 1.00	Ottawa ON	WWIS
Well ID:	7275422			Data Entry Status:	
Construction Date:				Data Src:	
Primary Water Use:	Monitoring and Test Hole			Date Received:	11/22/2016
Sec. Water Use:	0			Selected Flag:	Yes
Final Well Status:	Monitoring and Test Hole			Abandonment Rec:	
Water Type:				Contractor:	7241
Casing Material:				Form Version:	7
Audit No:	Z238042			Owner:	
Tag:	A191053			Street Name:	2323 RIVERSIDE RD
Construction Method:				County:	OTTAWA-CARLETON
Elevation (m):				Municipality:	NEPEAN TOWNSHIP
Elevation Reliability:				Site Info:	
Depth to Bedrock:				Lot:	
Well Depth:				Concession:	
Overburden/Bedrock:				Concession Name:	
Pump Rate:				Easting NAD83:	
Static Water Level:				Northing NAD83:	
Flowing (Y/N):				Zone:	
Flow Rate:				UTM Reliability:	
Clear/Cloudy:					
 <u>Bore Hole Information</u>					
Bore Hole ID:	1006293468			Elevation:	61.305397
DP2BR:				Elevrc:	
Spatial Status:				Zone:	18
Code OB:				East83:	442839
Code OB Desc:				North83:	5027884
Open Hole:				Org CS:	UTM83



Map Key	Number of Records	Direction/ Distance (m)	Elev/Diff (m)	Site	DB
<b>Cluster Kind:</b>				<b>UTMRC:</b>	4
<b>Date Completed:</b>	10/18/2016			<b>UTMRC Desc:</b>	margin of error : 30 m - 100 m
<b>Remarks:</b>				<b>Location Method:</b>	WWF
<b>Elevrc Desc:</b>					
<b>Location Source Date:</b>					
<b>Improvement Location Source:</b>					
<b>Improvement Location Method:</b>					
<b>Source Revision Comment:</b>					
<b>Supplier Comment:</b>					
<b><u>Overburden and Bedrock</u></b>					
<b><u>Materials Interval</u></b>					
<b>Formation ID:</b>		1006431735			
<b>Layer:</b>		2			
<b>Color:</b>		6			
<b>General Color:</b>		BROWN			
<b>Mat1:</b>		28			
<b>Most Common Material:</b>		SAND			
<b>Mat2:</b>		05			
<b>Other Materials:</b>		CLAY			
<b>Mat3:</b>					
<b>Other Materials:</b>					
<b>Formation Top Depth:</b>		1.22			
<b>Formation End Depth:</b>		3.1			
<b>Formation End Depth UOM:</b>		m			
<b><u>Overburden and Bedrock</u></b>					
<b><u>Materials Interval</u></b>					
<b>Formation ID:</b>		1006431736			
<b>Layer:</b>		3			
<b>Color:</b>		8			
<b>General Color:</b>		BLACK			
<b>Mat1:</b>		28			
<b>Most Common Material:</b>		SAND			
<b>Mat2:</b>		05			
<b>Other Materials:</b>		CLAY			
<b>Mat3:</b>					
<b>Other Materials:</b>					
<b>Formation Top Depth:</b>		3.1			
<b>Formation End Depth:</b>		4.27			
<b>Formation End Depth UOM:</b>		m			
<b><u>Overburden and Bedrock</u></b>					
<b><u>Materials Interval</u></b>					
<b>Formation ID:</b>		1006431734			
<b>Layer:</b>		1			
<b>Color:</b>		2			
<b>General Color:</b>		GREY			
<b>Mat1:</b>		28			
<b>Most Common Material:</b>		SAND			
<b>Mat2:</b>		11			
<b>Other Materials:</b>		GRAVEL			
<b>Mat3:</b>					
<b>Other Materials:</b>					
<b>Formation Top Depth:</b>		0			
<b>Formation End Depth:</b>		1.22			
<b>Formation End Depth UOM:</b>		m			
<b><u>Annular Space/Abandonment</u></b>					

<b>Map Key</b>	<b>Number of Records</b>	<b>Direction/ Distance (m)</b>	<b>Elev/Diff (m)</b>	<b>Site</b>	<b>DB</b>
<b><u>Sealing Record</u></b>					
<b>Plug ID:</b>		1006431745			
<b>Layer:</b>		2			
<b>Plug From:</b>		0.31			
<b>Plug To:</b>		0.91			
<b>Plug Depth UOM:</b>		m			
<b><u>Annular Space/Abandonment Sealing Record</u></b>					
<b>Plug ID:</b>		1006431744			
<b>Layer:</b>		1			
<b>Plug From:</b>		0			
<b>Plug To:</b>		0.31			
<b>Plug Depth UOM:</b>		m			
<b><u>Annular Space/Abandonment Sealing Record</u></b>					
<b>Plug ID:</b>		1006431746			
<b>Layer:</b>		3			
<b>Plug From:</b>		0.91			
<b>Plug To:</b>		4.27			
<b>Plug Depth UOM:</b>		m			
<b><u>Method of Construction &amp; Well Use</u></b>					
<b>Method Construction ID:</b>					
<b>Method Construction Code:</b>		2			
<b>Method Construction:</b>		Rotary (Convent.)			
<b>Other Method Construction:</b>					
<b><u>Pipe Information</u></b>					
<b>Pipe ID:</b>		1006431733			
<b>Casing No:</b>		0			
<b>Comment:</b>					
<b>Alt Name:</b>					
<b><u>Construction Record - Casing</u></b>					
<b>Casing ID:</b>		1006431739			
<b>Layer:</b>		1			
<b>Material:</b>		5			
<b>Open Hole or Material:</b>		PLASTIC			
<b>Depth From:</b>		0			
<b>Depth To:</b>		1.22			
<b>Casing Diameter:</b>		5.2			
<b>Casing Diameter UOM:</b>		cm			
<b>Casing Depth UOM:</b>		m			
<b><u>Construction Record - Screen</u></b>					
<b>Screen ID:</b>		1006431740			
<b>Layer:</b>		1			
<b>Slot:</b>		10			
<b>Screen Top Depth:</b>		1.22			
<b>Screen End Depth:</b>		4.27			
<b>Screen Material:</b>		5			

Map Key	Number of Records	Direction/ Distance (m)	Elev/Diff (m)	Site	DB
Screen Depth UOM:		m			
Screen Diameter UOM:		cm			
Screen Diameter:		6.03			
<b><u>Hole Diameter</u></b>					
Hole ID:		1006431737			
Diameter:		15.23			
Depth From:		0			
Depth To:		4.27			
Hole Depth UOM:		m			
Hole Diameter UOM:		cm			
<a href="#">72</a>	1 of 1	WSW/232.3	62.9 / 1.00	ON	WWIS
Well ID:	7041974			Data Entry Status:	
Construction Date:				Data Src:	
Primary Water Use:				Date Received:	3/29/2007
Sec. Water Use:				Selected Flag:	Yes
Final Well Status:	Dewatering			Abandonment Rec:	
Water Type:				Contractor:	3651
Casing Material:				Form Version:	3
Audit No:	Z64908			Owner:	
Tag:	A054054			Street Name:	3 HAMILTON AVE NORTH
Construction Method:				County:	OTTAWA-CARLETON
Elevation (m):				Municipality:	OTTAWA CITY
Elevation Reliability:				Site Info:	
Depth to Bedrock:				Lot:	
Well Depth:				Concession:	
Overburden/Bedrock:				Concession Name:	
Pump Rate:				Easting NAD83:	
Static Water Level:				Northing NAD83:	
Flowing (Y/N):				Zone:	
Flow Rate:				UTM Reliability:	
Clear/Cloudy:					
<b><u>Bore Hole Information</u></b>					
Bore Hole ID:	11764477			Elevation:	60.186901
DP2BR:	4			Elevrc:	
Spatial Status:				Zone:	18
Code OB:	r			East83:	442826
Code OB Desc:	Bedrock			North83:	5027915
Open Hole:				Org CS:	UTM83
Cluster Kind:				UTMRC:	3
Date Completed:	3/16/2007			UTMRC Desc:	margin of error : 10 - 30 m
Remarks:				Location Method:	wwr
Elevrc Desc:					
Location Source Date:					
Improvement Location Source:					
Improvement Location Method:					
Source Revision Comment:					
Supplier Comment:					
<b><u>Overburden and Bedrock</u></b>					
<b><u>Materials Interval</u></b>					
Formation ID:	933095690				
Layer:	2				
Color:	2				
General Color:	GREY				

<b>Map Key</b>	<b>Number of Records</b>	<b>Direction/ Distance (m)</b>	<b>Elev/Diff (m)</b>	<b>Site</b>	<b>DB</b>
<b>Mat1:</b>		15			
<b>Most Common Material:</b>		LIMESTONE			
<b>Mat2:</b>					
<b>Other Materials:</b>					
<b>Mat3:</b>					
<b>Other Materials:</b>					
<b>Formation Top Depth:</b>		1.1			
<b>Formation End Depth:</b>		6.1			
<b>Formation End Depth UOM:</b>		m			
<b><u>Overburden and Bedrock Materials Interval</u></b>					
<b>Formation ID:</b>		933095689			
<b>Layer:</b>		1			
<b>Color:</b>		6			
<b>General Color:</b>		BROWN			
<b>Mat1:</b>		11			
<b>Most Common Material:</b>		GRAVEL			
<b>Mat2:</b>		28			
<b>Other Materials:</b>		SAND			
<b>Mat3:</b>					
<b>Other Materials:</b>					
<b>Formation Top Depth:</b>		0			
<b>Formation End Depth:</b>		1.1			
<b>Formation End Depth UOM:</b>		m			
<b><u>Annular Space/Abandonment Sealing Record</u></b>					
<b>Plug ID:</b>		933316041			
<b>Layer:</b>		1			
<b>Plug From:</b>		0			
<b>Plug To:</b>		2.2			
<b>Plug Depth UOM:</b>		m			
<b><u>Method of Construction &amp; Well Use</u></b>					
<b>Method Construction ID:</b>					
<b>Method Construction Code:</b>		4			
<b>Method Construction:</b>		Rotary (Air)			
<b>Other Method Construction:</b>					
<b><u>Pipe Information</u></b>					
<b>Pipe ID:</b>		11772197			
<b>Casing No:</b>		1			
<b>Comment:</b>					
<b>Alt Name:</b>					
<b><u>Construction Record - Casing</u></b>					
<b>Casing ID:</b>		930897283			
<b>Layer:</b>		1			
<b>Material:</b>		1			
<b>Open Hole or Material:</b>		STEEL			
<b>Depth From:</b>		0			
<b>Depth To:</b>		2.2			
<b>Casing Diameter:</b>		15.9			
<b>Casing Diameter UOM:</b>		cm			
<b>Casing Depth UOM:</b>		m			

Map Key	Number of Records	Direction/ Distance (m)	Elev/Diff (m)	Site	DB
<b><u>Construction Record - Casing</u></b>					
Casing ID:		930897284			
Layer:		2			
Material:		4			
Open Hole or Material:		OPEN HOLE			
Depth From:		2.2			
Depth To:		6.1			
Casing Diameter:					
Casing Diameter UOM:		cm			
Casing Depth UOM:		m			
<b><u>Hole Diameter</u></b>					
Hole ID:		11850742			
Diameter:		25.4			
Depth From:		0			
Depth To:		2.2			
Hole Depth UOM:		m			
Hole Diameter UOM:		cm			
<b><u>Hole Diameter</u></b>					
Hole ID:		11850741			
Diameter:		15.2			
Depth From:		2.2			
Depth To:		6.1			
Hole Depth UOM:		m			
Hole Diameter UOM:		cm			
<a href="#">73</a>	1 of 1	WSW/232.5	62.9 / 1.00	ON	WWIS
Well ID:	7041973			Data Entry Status:	
Construction Date:				Data Src:	
Primary Water Use:				Date Received:	3/29/2007
Sec. Water Use:				Selected Flag:	Yes
Final Well Status:	Dewatering			Abandonment Rec:	
Water Type:				Contractor:	3651
Casing Material:				Form Version:	3
Audit No:	Z64907			Owner:	
Tag:	A054053			Street Name:	3 HAMILTON AVE NORTH
Construction Method:				County:	OTTAWA-CARLETON
Elevation (m):				Municipality:	OTTAWA CITY
Elevation Reliability:				Site Info:	
Depth to Bedrock:				Lot:	
Well Depth:				Concession:	
Overburden/Bedrock:				Concession Name:	
Pump Rate:				Easting NAD83:	
Static Water Level:				Northing NAD83:	
Flowing (Y/N):				Zone:	
Flow Rate:				UTM Reliability:	
Clear/Cloudy:					
<b><u>Bore Hole Information</u></b>					
Bore Hole ID:	11764476			Elevation:	60.361244
DP2BR:	5			Elevrc:	
Spatial Status:				Zone:	18
Code OB:	r			East83:	442827
Code OB Desc:	Bedrock			North83:	5027910

Map Key	Number of Records	Direction/ Distance (m)	Elev/Diff (m)	Site	DB
<hr/>					
Open Hole:				Org CS:	UTM83
Cluster Kind:				UTMRC:	3
Date Completed:	3/15/2007			UTMRC Desc:	margin of error : 10 - 30 m
Remarks:				Location Method:	wwr
Elevrc Desc:					
Location Source Date:					
Improvement Location Source:					
Improvement Location Method:					
Source Revision Comment:					
Supplier Comment:					
<u>Overburden and Bedrock</u>					
<u>Materials Interval</u>					
Formation ID:		933095688			
Layer:		2			
Color:		2			
General Color:		GREY			
Mat1:		15			
Most Common Material:		LIMESTONE			
Mat2:					
Other Materials:					
Mat3:					
Other Materials:					
Formation Top Depth:		1.5			
Formation End Depth:		6.1			
Formation End Depth UOM:		m			
<u>Overburden and Bedrock</u>					
<u>Materials Interval</u>					
Formation ID:		933095687			
Layer:		1			
Color:		6			
General Color:		BROWN			
Mat1:		11			
Most Common Material:		GRAVEL			
Mat2:		28			
Other Materials:		SAND			
Mat3:					
Other Materials:					
Formation Top Depth:		0			
Formation End Depth:		1.5			
Formation End Depth UOM:		m			
<u>Annular Space/Abandonment</u>					
<u>Sealing Record</u>					
Plug ID:		933316040			
Layer:		1			
Plug From:		0			
Plug To:		2.4			
Plug Depth UOM:		m			
<u>Method of Construction &amp; Well</u>					
<u>Use</u>					
Method Construction ID:					
Method Construction Code:	4				
Method Construction:	Rotary (Air)				
Other Method Construction:					

Map Key	Number of Records	Direction/ Distance (m)	Elev/Diff (m)	Site	DB
<b><u>Pipe Information</u></b>					
Pipe ID:		11772196			
Casing No:		1			
Comment:					
Alt Name:					
<b><u>Construction Record - Casing</u></b>					
Casing ID:		930897281			
Layer:		1			
Material:		1			
Open Hole or Material:		STEEL			
Depth From:		0			
Depth To:		2.4			
Casing Diameter:		15.9			
Casing Diameter UOM:		cm			
Casing Depth UOM:		m			
<b><u>Construction Record - Casing</u></b>					
Casing ID:		930897282			
Layer:		2			
Material:		4			
Open Hole or Material:		OPEN HOLE			
Depth From:		2.4			
Depth To:		6.1			
Casing Diameter:					
Casing Diameter UOM:		cm			
Casing Depth UOM:		m			
<b><u>Hole Diameter</u></b>					
Hole ID:		11850739			
Diameter:		25.4			
Depth From:		0			
Depth To:		2.4			
Hole Depth UOM:		m			
Hole Diameter UOM:		cm			
<b><u>Hole Diameter</u></b>					
Hole ID:		11850740			
Diameter:		15.2			
Depth From:		2.4			
Depth To:		6.1			
Hole Depth UOM:		m			
Hole Diameter UOM:		cm			
<a href="#">74</a>	1 of 4	NE/233.8	60.9 / -1.00	J. R. Clarke & Associates Ltd. 102 Merton St Ottawa ON K1Y 1V7	CA
Certificate #:		6397-7E5J8K			
Application Year:		2008			
Issue Date:		5/2/2008			
Approval Type:		Waste Management Systems			
Status:		Approved			
Application Type:					
Client Name:					
Client Address:					
Client City:					

Map Key	Number of Records	Direction/ Distance (m)	Elev/Diff (m)	Site	DB
<b>Client Postal Code:</b> <b>Project Description:</b> <b>Contaminants:</b> <b>Emission Control:</b>					
<a href="#">74</a>	2 of 4	NE/233.8	60.9 / -1.00	J. R. Clarke & Associates Ltd. 102 Merton St Ottawa ON K1Y 1V7	ECA
<b>Approval No:</b> 6397-7E5J8K <b>Approval Date:</b> 2008-05-02 <b>Status:</b> Approved <b>Record Type:</b> ECA <b>Link Source:</b> IDS <b>SWP Area Name:</b> Rideau Valley <b>Approval Type:</b> ECA-WASTE MANAGEMENT SYSTEMS <b>Project Type:</b> WASTE MANAGEMENT SYSTEMS <b>Address:</b> 102 Merton St <b>Full Address:</b> <b>Full PDF Link:</b> <a href="https://www.accessenvironment.ene.gov.on.ca/instruments/7467-7CUMD4-14.pdf">https://www.accessenvironment.ene.gov.on.ca/instruments/7467-7CUMD4-14.pdf</a>					
<a href="#">74</a>	3 of 4	NE/233.8	60.9 / -1.00	102 Merton Street Ottawa ON K1Y 1V7	EHS
<b>Order No:</b> 20070507014 <b>Status:</b> C <b>Report Type:</b> CAN - Complete Report <b>Report Date:</b> 5/16/2007 <b>Date Received:</b> 5/7/2007 <b>Previous Site Name:</b> <b>Lot/Building Size:</b> 7591.96 sq ft <b>Additional Info Ordered:</b> Fire Insur. Maps And /or Site Plans					
<b>Nearest Intersection:</b> Armstrong St and Merton St <b>Municipality:</b> <b>Client Prov/State:</b> <b>Search Radius (km):</b> 0.25 <b>X:</b> -75.725558 <b>Y:</b> 45.40441					
<a href="#">74</a>	4 of 4	NE/233.8	60.9 / -1.00	Inflector Environmental Serv. 102 Merton St Ottawa ON K1Y 1V7	SCT
<b>Established:</b> 01-DEC-94 <b>Plant Size (ft²):</b> <b>Employment:</b>					
<b>--Details--</b> <b>Description:</b> Remediation Services <b>SIC/NAICS Code:</b> 562910					
<a href="#">75</a>	1 of 2	NW/236.5	61.9 / 0.00	OTTAWA CITY - PARKDALE AVENUE BULLMAN ST./PINEHURST ST. OTTAWA CITY ON	CA
<b>Certificate #:</b> 3-0870-91- <b>Application Year:</b> 91 <b>Issue Date:</b> 6/21/1991 <b>Approval Type:</b> Municipal sewage <b>Status:</b> Approved <b>Application Type:</b> <b>Client Name:</b> <b>Client Address:</b> <b>Client City:</b>					



Map Key	Number of Records	Direction/ Distance (m)	Elev/Diff (m)	Site	DB
<b>Client Postal Code:</b> <b>Project Description:</b> <b>Contaminants:</b> <b>Emission Control:</b>					
<a href="#">75</a>	2 of 2	NW/236.5	61.9 / 0.00	OTTAWA CITY - HINCHEY STREET BULLMAN ST./PINEHURST ST. OTTAWA CITY ON	CA
<b>Certificate #:</b> 7-0698-91- <b>Application Year:</b> 91 <b>Issue Date:</b> 6/21/1991 <b>Approval Type:</b> Municipal water <b>Status:</b> Approved <b>Application Type:</b> <b>Client Name:</b> <b>Client Address:</b> <b>Client City:</b> <b>Client Postal Code:</b> <b>Project Description:</b> <b>Contaminants:</b> <b>Emission Control:</b>					
<a href="#">76</a>	1 of 1	SW/239.1	63.0 / 1.15	ON	WWIS
<b>Well ID:</b> 7203872 <b>Construction Date:</b> <b>Primary Water Use:</b> <b>Sec. Water Use:</b> <b>Final Well Status:</b> <b>Water Type:</b> <b>Casing Material:</b> <b>Audit No:</b> C15836 <b>Tag:</b> A122970 <b>Construction Method:</b> <b>Elevation (m):</b> <b>Elevation Reliability:</b> <b>Depth to Bedrock:</b> <b>Well Depth:</b> <b>Overburden/Bedrock:</b> <b>Pump Rate:</b> <b>Static Water Level:</b> <b>Flowing (Y/N):</b> <b>Flow Rate:</b> <b>Clear/Cloudy:</b>					
<b>Data Entry Status:</b> Yes <b>Data Src:</b> <b>Date Received:</b> 6/25/2013 <b>Selected Flag:</b> Yes <b>Abandonment Rec:</b> <b>Contractor:</b> 1844 <b>Form Version:</b> 8 <b>Owner:</b> <b>Street Name:</b> <b>County:</b> OTTAWA-CARLETON <b>Municipality:</b> OTTAWA CITY <b>Site Info:</b> <b>Lot:</b> <b>Concession:</b> <b>Concession Name:</b> <b>Easting NAD83:</b> <b>Northing NAD83:</b> <b>Zone:</b> <b>UTM Reliability:</b>					
<b><u>Bore Hole Information</u></b>					
<b>Bore Hole ID:</b> 1004377482 <b>DP2BR:</b> <b>Spatial Status:</b> <b>Code OB:</b> <b>Code OB Desc:</b> <b>Open Hole:</b> <b>Cluster Kind:</b> <b>Date Completed:</b> 3/8/2012 <b>Remarks:</b> <b>Elevrc Desc:</b> <b>Location Source Date:</b> <b>Improvement Location Source:</b>					
<b>Elevation:</b> 63.373668 <b>Elevrc:</b> <b>Zone:</b> 18 <b>East83:</b> 442878 <b>North83:</b> 5027806 <b>Org CS:</b> UTM83 <b>UTMRC:</b> 5 <b>UTMRC Desc:</b> margin of error : 100 m - 300 m <b>Location Method:</b> wwr					

Map Key	Number of Records	Direction/ Distance (m)	Elev/Diff (m)	Site	DB
<b>Improvement Location Method:</b> <b>Source Revision Comment:</b> <b>Supplier Comment:</b>					
<a href="#">77</a>	1 of 18	WSW/239.5	62.9 / 1.00	<b>Honeywell Limited</b> Adjacent to 3 Hamilton Avenue, Ottawa, Ontario CITY OF OTTAWA ON	EBR
<b>EBR Registry No:</b> IA07E0164 <b>Ministry Ref. No:</b> 7621-6XSLSG <b>Notice Type:</b> Instrument Decision <b>Company Name:</b> Honeywell Limited <b>Proponent Name:</b> <b>Proponent Address:</b> 155 Gordon Baker Rd, Toronto Ontario, M2H 3N7 <b>Instrument Type:</b> (EPA s. 9) - Approval for discharge into the natural environment other than water (i.e. Air) <b>Location Other:</b> <b>URL:</b>  <b>Location:</b> Adjacent to 3 Hamilton Avenue, Ottawa, Ontario CITY OF OTTAWA					
<a href="#">77</a>	2 of 18	WSW/239.5	62.9 / 1.00	<b>Honeywell Limited</b> 3 Hamilton Ave 223 & 233 Armstrong Street Ottawa ON M2H 3N7	ECA
<b>Approval No:</b> 8067-76SQVA <b>Approval Date:</b> 2007-10-03 <b>Status:</b> Approved <b>Record Type:</b> ECA <b>Link Source:</b> IDS <b>SWP Area Name:</b> Rideau Valley <b>Approval Type:</b> ECA-AIR <b>Project Type:</b> AIR <b>Address:</b> 3 Hamilton Ave 223 & 233 Armstrong Street <b>Full Address:</b> <b>Full PDF Link:</b> <a href="https://www.accessenvironment.ene.gov.on.ca/instruments/7621-6XSLSG-14.pdf">https://www.accessenvironment.ene.gov.on.ca/instruments/7621-6XSLSG-14.pdf</a>					
<b>MOE District:</b> Ottawa <b>City:</b> <b>Longitude:</b> -75.73057 <b>Latitude:</b> 45.40224 <b>Geometry X:</b> -75.73057 <b>Geometry Y:</b> 45.40224					
<a href="#">77</a>	3 of 18	WSW/239.5	62.9 / 1.00	<b>HONEYWELL LIMITED</b> SPERRY AEROSPACE DIVISION P.O.BOX 3160,STATION "C" 3 HAMILTON AV OTTAWA ON K1Y 4J4	GEN
<b>Generator No:</b> ON0144004 <b>Status:</b> <b>Approval Years:</b> 88,89,90 <b>Contam. Facility:</b> <b>MHSW Facility:</b> <b>SIC Code:</b> 3211 <b>SIC Description:</b> AIRCRAFT & PARTS IND					
<b>PO Box No:</b> <b>Country:</b> <b>Choice of Contact:</b> <b>Co Admin:</b> <b>Phone No Admin:</b>					
<b><u>Detail(s)</u></b>					
<b>Waste Class:</b> 241 <b>Waste Class Desc:</b> HALOGENATED SOLVENTS					
<b>Waste Class:</b> 148 <b>Waste Class Desc:</b> INORGANIC LABORATORY CHEMICALS					

Map Key	Number of Records	Direction/ Distance (m)	Elev/Diff (m)	Site	DB
<div> <div>Waste Class:</div> <div>Waste Class Desc:</div> <div>212</div> <div>ALIPHATIC SOLVENTS</div> </div> <div> <div>Waste Class:</div> <div>Waste Class Desc:</div> <div>213</div> <div>PETROLEUM DISTILLATES</div> </div> <div> <div>Waste Class:</div> <div>Waste Class Desc:</div> <div>251</div> <div>OIL SKIMMINGS &amp; SLUDGES</div> </div>					
<a href="#">77</a>	4 of 18	WSW/239.5	62.9 / 1.00	<b>HONEYWELL LIMITED</b> <b>SPERRY AEROSPACE DIVISION 3 HAMILTON AVENUE</b> <b>OTTAWA ON K1Y 1B4</b>	GEN
<div> <div>Generator No:</div> <div>Status:</div> <div>Approval Years:</div> <div>Contam. Facility:</div> <div>MHSW Facility:</div> <div>SIC Code:</div> <div>SIC Description:</div> <div>ON0144004</div> <div>92,93,97,98,99,00,01,02,03,04,05,06,07,08</div> <div>3211</div> <div>AIRCRAFT &amp; PARTS IND</div> </div> <div> <div>PO Box No:</div> <div>Country:</div> <div>Choice of Contact:</div> <div>Co Admin:</div> <div>Phone No Admin:</div> </div>					
<u>Detail(s)</u>					
<div> <div>Waste Class:</div> <div>Waste Class Desc:</div> <div>148</div> <div>INORGANIC LABORATORY CHEMICALS</div> </div> <div> <div>Waste Class:</div> <div>Waste Class Desc:</div> <div>212</div> <div>ALIPHATIC SOLVENTS</div> </div> <div> <div>Waste Class:</div> <div>Waste Class Desc:</div> <div>213</div> <div>PETROLEUM DISTILLATES</div> </div> <div> <div>Waste Class:</div> <div>Waste Class Desc:</div> <div>221</div> <div>LIGHT FUELS</div> </div> <div> <div>Waste Class:</div> <div>Waste Class Desc:</div> <div>241</div> <div>HALOGENATED SOLVENTS</div> </div> <div> <div>Waste Class:</div> <div>Waste Class Desc:</div> <div>251</div> <div>OIL SKIMMINGS &amp; SLUDGES</div> </div> <div> <div>Waste Class:</div> <div>Waste Class Desc:</div> <div>150</div> <div>INERT INORGANIC WASTES</div> </div>					
<a href="#">77</a>	5 of 18	WSW/239.5	62.9 / 1.00	<b>HONEYWELL LIMITED 35-071</b> <b>SPERRY AEROSPACE DIVISION P.O.BOX</b> <b>3160,STATION "C" 3 HAMILTON AV</b> <b>OTTAWA ON K1Y 4J4</b>	GEN
<div> <div>Generator No:</div> <div>Status:</div> <div>Approval Years:</div> <div>Contam. Facility:</div> <div>MHSW Facility:</div> <div>SIC Code:</div> <div>SIC Description:</div> <div>ON0144004</div> <div>94,95,96</div> <div>3211</div> <div>AIRCRAFT &amp; PARTS IND</div> </div> <div> <div>PO Box No:</div> <div>Country:</div> <div>Choice of Contact:</div> <div>Co Admin:</div> <div>Phone No Admin:</div> </div>					
<u>Detail(s)</u>					
<div> <div>Waste Class:</div> <div>Waste Class Desc:</div> <div>148</div> <div>INORGANIC LABORATORY CHEMICALS</div> </div>					

Map Key	Number of Records	Direction/ Distance (m)	Elev/Diff (m)	Site	DB
<hr/>					
Waste Class:		212			
Waste Class Desc:		ALIPHATIC SOLVENTS			
Waste Class:		213			
Waste Class Desc:		PETROLEUM DISTILLATES			
Waste Class:		241			
Waste Class Desc:		HALOGENATED SOLVENTS			
Waste Class:		251			
Waste Class Desc:		OIL SKIMMINGS & SLUDGES			
<hr/>					
<a href="#">77</a>	6 of 18	WSW/239.5	62.9 / 1.00	SPERRY INC AEROSPACE & MARINE GROUP 3 HAMILTON AVE. N., P.O. BOX 390 OTTAWA ON K1Y 1B4	GEN
Generator No:	ON0161800			PO Box No:	
Status:				Country:	
Approval Years:	86,87			Choice of Contact:	
Contam. Facility:				Co Admin:	
MHSW Facility:				Phone No Admin:	
SIC Code:	3399				
SIC Description:		OTHER ELECT. PROD.			
<u>Detail(s)</u>					
Waste Class:		212			
Waste Class Desc:		ALIPHATIC SOLVENTS			
Waste Class:		213			
Waste Class Desc:		PETROLEUM DISTILLATES			
Waste Class:		241			
Waste Class Desc:		HALOGENATED SOLVENTS			
Waste Class:		251			
Waste Class Desc:		OIL SKIMMINGS & SLUDGES			
<hr/>					
<a href="#">77</a>	7 of 18	WSW/239.5	62.9 / 1.00	SPERRY SEE&USE ON0144004 AEROSPACE & MARINE GROUP 3 HAMILTON AVE. N., P.O. BOX 390 OTTAWA ON K1Y 1B4	GEN
Generator No:	ON0161800			PO Box No:	
Status:				Country:	
Approval Years:	88,89,90			Choice of Contact:	
Contam. Facility:				Co Admin:	
MHSW Facility:				Phone No Admin:	
SIC Code:	3399				
SIC Description:		OTHER ELECT. PROD.			
<u>Detail(s)</u>					
Waste Class:		212			
Waste Class Desc:		ALIPHATIC SOLVENTS			
Waste Class:		213			
Waste Class Desc:		PETROLEUM DISTILLATES			
Waste Class:		241			
Waste Class Desc:		HALOGENATED SOLVENTS			

Map Key	Number of Records	Direction/ Distance (m)	Elev/Diff (m)	Site	DB
Waste Class: Waste Class Desc:		251 OIL SKIMMINGS & SLUDGES			
<a href="#">77</a>	8 of 18	WSW/239.5	62.9 / 1.00	SPERRY SEE&USE ON0144004 35-071 AEROSPACE & MARINE GROUP 3 HAMILTON AVE. N., P.O. BOX 390 OTTAWA ON K1Y 1B4	GEN
Generator No:		ON0161800		PO Box No:	
Status:				Country:	
Approval Years:		92,93,94,95,96,97		Choice of Contact:	
Contam. Facility:				Co Admin:	
MHSW Facility:				Phone No Admin:	
SIC Code:		3399			
SIC Description:		OTHER ELECT. PROD.			
<a href="#">77</a>	9 of 18	WSW/239.5	62.9 / 1.00	SPERRY (SEE&USE ON0144004 ) AEROSPACE & MARINE GROUP 3 HAMILTON AVENUE NORTH OTTAWA ON K1Y 1B4	GEN
Generator No:		ON0161800		PO Box No:	
Status:				Country:	
Approval Years:		98		Choice of Contact:	
Contam. Facility:				Co Admin:	
MHSW Facility:				Phone No Admin:	
SIC Code:		3399			
SIC Description:		OTHER ELECT. PROD.			
<a href="#">77</a>	10 of 18	WSW/239.5	62.9 / 1.00	HONEYWELL LIMITED SPERRY AEROSPACE DIVISION 3 HAMILTON AVENUE OTTAWA ON K1Y 1B4	GEN
Generator No:		ON0144004		PO Box No:	
Status:				Country:	
Approval Years:		2010		Choice of Contact:	
Contam. Facility:				Co Admin:	
MHSW Facility:				Phone No Admin:	
SIC Code:		336410			
SIC Description:		Aerospace Product and Parts Manufacturing			
<b><u>Detail(s)</u></b>					
Waste Class:		150			
Waste Class Desc:		INERT INORGANIC WASTES			
Waste Class:		221			
Waste Class Desc:		LIGHT FUELS			
Waste Class:		251			
Waste Class Desc:		OIL SKIMMINGS & SLUDGES			
<a href="#">77</a>	11 of 18	WSW/239.5	62.9 / 1.00	HONEYWELL LIMITED SPERRY AEROSPACE DIVISION 3 HAMILTON AVENUE OTTAWA ON K1Y 1B4	GEN
Generator No:		ON0144004		PO Box No:	
Status:				Country:	
Approval Years:		2011		Choice of Contact:	
Contam. Facility:				Co Admin:	

Map Key	Number of Records	Direction/ Distance (m)	Elev/Diff (m)	Site	DB
<hr/>					
<b>MHSW Facility:</b>				<b>Phone No Admin:</b>	
<b>SIC Code:</b>	336410				
<b>SIC Description:</b>		Aerospace Product and Parts Manufacturing			
 <b><u>Detail(s)</u></b>					
<b>Waste Class:</b>		221			
<b>Waste Class Desc:</b>		LIGHT FUELS			
<b>Waste Class:</b>		251			
<b>Waste Class Desc:</b>		OIL SKIMMINGS & SLUDGES			
<b>Waste Class:</b>		150			
<b>Waste Class Desc:</b>		INERT INORGANIC WASTES			
<hr/>					
<a href="#"><u>77</u></a>	12 of 18	WSW/239.5	62.9 / 1.00	<b>HONEYWELL LIMITED SPERRY AEROSPACE DIVISION 3 HAMILTON AVENUE OTTAWA ON K1Y 4J4</b>	<b>GEN</b>
<b>Generator No:</b>	ON0144004			<b>PO Box No:</b>	
<b>Status:</b>				<b>Country:</b>	
<b>Approval Years:</b>	2012			<b>Choice of Contact:</b>	
<b>Contam. Facility:</b>				<b>Co Admin:</b>	
<b>MHSW Facility:</b>				<b>Phone No Admin:</b>	
<b>SIC Code:</b>	336410				
<b>SIC Description:</b>		Aerospace Product and Parts Manufacturing			
 <b><u>Detail(s)</u></b>					
<b>Waste Class:</b>		150			
<b>Waste Class Desc:</b>		INERT INORGANIC WASTES			
<b>Waste Class:</b>		221			
<b>Waste Class Desc:</b>		LIGHT FUELS			
<b>Waste Class:</b>		251			
<b>Waste Class Desc:</b>		OIL SKIMMINGS & SLUDGES			
<hr/>					
<a href="#"><u>77</u></a>	13 of 18	WSW/239.5	62.9 / 1.00	<b>HONEYWELL LIMITED SPERRY AEROSPACE DIVISION 3 HAMILTON AVENUE OTTAWA ON K1Y 1B4</b>	<b>GEN</b>
<b>Generator No:</b>	ON0144004			<b>PO Box No:</b>	
<b>Status:</b>				<b>Country:</b>	Canada
<b>Approval Years:</b>	2016			<b>Choice of Contact:</b>	CO_ADMIN
<b>Contam. Facility:</b>	Yes			<b>Co Admin:</b>	Paul Hurst
<b>MHSW Facility:</b>	No			<b>Phone No Admin:</b>	613-592-9600 Ext.4292
<b>SIC Code:</b>	336410				
<b>SIC Description:</b>		AEROSPACE PRODUCT AND PARTS MANUFACTURING			
 <b><u>Detail(s)</u></b>					
<b>Waste Class:</b>		241			
<b>Waste Class Desc:</b>		HALOGENATED SOLVENTS			
<b>Waste Class:</b>		221			
<b>Waste Class Desc:</b>		LIGHT FUELS			
<b>Waste Class:</b>		251			
<b>Waste Class Desc:</b>		OIL SKIMMINGS & SLUDGES			

Map Key	Number of Records	Direction/ Distance (m)	Elev/Diff (m)	Site	DB
<b>Waste Class:</b>		150			
<b>Waste Class Desc:</b>		INERT INORGANIC WASTES			
<a href="#">77</a>	14 of 18	WSW/239.5	62.9 / 1.00	<b>HONEYWELL LIMITED SPERRY AEROSPACE DIVISION 3 HAMILTON AVENUE OTTAWA ON K1Y 1B4</b>	<b>GEN</b>
<b>Generator No:</b>		ON0144004		<b>PO Box No:</b>	
<b>Status:</b>				<b>Country:</b>	Canada
<b>Approval Years:</b>		2015		<b>Choice of Contact:</b>	CO_ADMIN
<b>Contam. Facility:</b>		Yes		<b>Co Admin:</b>	Paul Hurst
<b>MHSW Facility:</b>		No		<b>Phone No Admin:</b>	613-592-9600 Ext.
<b>SIC Code:</b>		336410			
<b>SIC Description:</b>		AEROSPACE PRODUCT AND PARTS MANUFACTURING			
<b><u>Detail(s)</u></b>					
<b>Waste Class:</b>		221			
<b>Waste Class Desc:</b>		LIGHT FUELS			
<b>Waste Class:</b>		150			
<b>Waste Class Desc:</b>		INERT INORGANIC WASTES			
<b>Waste Class:</b>		251			
<b>Waste Class Desc:</b>		OIL SKIMMINGS & SLUDGES			
<b>Waste Class:</b>		241			
<b>Waste Class Desc:</b>		HALOGENATED SOLVENTS			
<a href="#">77</a>	15 of 18	WSW/239.5	62.9 / 1.00	<b>HONEYWELL LIMITED SPERRY AEROSPACE DIVISION 3 HAMILTON AVENUE OTTAWA ON K1Y 1B4</b>	<b>GEN</b>
<b>Generator No:</b>		ON0144004		<b>PO Box No:</b>	
<b>Status:</b>				<b>Country:</b>	Canada
<b>Approval Years:</b>		2014		<b>Choice of Contact:</b>	CO_ADMIN
<b>Contam. Facility:</b>		Yes		<b>Co Admin:</b>	Paul Hurst
<b>MHSW Facility:</b>		No		<b>Phone No Admin:</b>	613-592-9600 Ext.
<b>SIC Code:</b>		336410			
<b>SIC Description:</b>		AEROSPACE PRODUCT AND PARTS MANUFACTURING			
<b><u>Detail(s)</u></b>					
<b>Waste Class:</b>		241			
<b>Waste Class Desc:</b>		HALOGENATED SOLVENTS			
<b>Waste Class:</b>		221			
<b>Waste Class Desc:</b>		LIGHT FUELS			
<b>Waste Class:</b>		251			
<b>Waste Class Desc:</b>		OIL SKIMMINGS & SLUDGES			
<b>Waste Class:</b>		150			
<b>Waste Class Desc:</b>		INERT INORGANIC WASTES			
<a href="#">77</a>	16 of 18	WSW/239.5	62.9 / 1.00	<b>HONEYWELL LIMITED Aerospace Electronic Systems SPERRY AEROSPACE DIVISION 3 HAMILTON AVENUE</b>	<b>GEN</b>

Map Key	Number of Records	Direction/ Distance (m)	Elev/Diff (m)	Site	DB
<b>OTTAWA ON K1Y 1B4</b>					
<b>Generator No:</b> <b>Status:</b> <b>Approval Years:</b> <b>Contam. Facility:</b> <b>MHSW Facility:</b> <b>SIC Code:</b> <b>SIC Description:</b>	ON0144004 Registered As of Dec 2018			<b>PO Box No:</b> <b>Country:</b> <b>Choice of Contact:</b> <b>Co Admin:</b> <b>Phone No Admin:</b>	Canada
<b><u>Detail(s)</u></b>					
<b>Waste Class:</b>	150 L				
<b>Waste Class Desc:</b>	Inert organic wastes				
<b>Waste Class:</b>	221 L				
<b>Waste Class Desc:</b>	Light fuels				
<b>Waste Class:</b>	241 H				
<b>Waste Class Desc:</b>	Halogenated solvents and residues				
<b>Waste Class:</b>	241 L				
<b>Waste Class Desc:</b>	Halogenated solvents and residues				
<b>Waste Class:</b>	241 T				
<b>Waste Class Desc:</b>	Halogenated solvents and residues				
<b>Waste Class:</b>	251 L				
<b>Waste Class Desc:</b>	Waste oils/sludges (petroleum based)				
<b><u>77</u></b>	<b>17 of 18</b>	<b>WSW/239.5</b>	<b>62.9 / 1.00</b>	<b>HONEYWELL LIMITED Aerospace Electronic Systems</b> <b>SPERRY AEROSPACE DIVISION 3 HAMILTON AVENUE</b> <b>OTTAWA ON K1Y 1B4</b>	<b>GEN</b>
<b>Generator No:</b> <b>Status:</b> <b>Approval Years:</b> <b>Contam. Facility:</b> <b>MHSW Facility:</b> <b>SIC Code:</b> <b>SIC Description:</b>	ON0144004 Registered As of Mar 2019			<b>PO Box No:</b> <b>Country:</b> <b>Choice of Contact:</b> <b>Co Admin:</b> <b>Phone No Admin:</b>	Canada
<b><u>Detail(s)</u></b>					
<b>Waste Class:</b>	241 L				
<b>Waste Class Desc:</b>	Halogenated solvents and residues				
<b>Waste Class:</b>	241 H				
<b>Waste Class Desc:</b>	Halogenated solvents and residues				
<b>Waste Class:</b>	221 L				
<b>Waste Class Desc:</b>	Light fuels				
<b>Waste Class:</b>	241 T				
<b>Waste Class Desc:</b>	Halogenated solvents and residues				
<b>Waste Class:</b>	150 L				
<b>Waste Class Desc:</b>	Inert organic wastes				
<b>Waste Class:</b>	251 L				
<b>Waste Class Desc:</b>	Waste oils/sludges (petroleum based)				



Map Key	Number of Records	Direction/ Distance (m)	Elev/Diff (m)	Site	DB
<a href="#">77</a>	18 of 18	WSW/239.5	62.9 / 1.00	Honeywell Limited 3 Hamilton Ave, 223 & 233 Armstrong Street CITY OF OTTAWA ON	PTTW
<b>EBR Registry No:</b> IA07E0182 <b>Ministry Ref. No:</b> 3856-6Y2PSG <b>Notice Type:</b> Instrument Decision <b>Company Name:</b> Honeywell Limited <b>Proponent Name:</b> <b>Proponent Address:</b> 155 Gordon Baker Rd, Toronto Ontario, M2H 3N7 <b>Instrument Type:</b> (OWRA s. 34) - Permit to Take Water <b>Location Other:</b> <b>URL:</b>  <b>Location:</b>  3 Hamilton Ave, 223 & 233 Armstrong Street CITY OF OTTAWA					
<a href="#">78</a>	1 of 1	NNE/239.6	59.9 / -2.00	63 Pinhey St Ottawa ON K1Y1T5	EHS
<b>Order No:</b> 20130917024 <b>Status:</b> C <b>Report Type:</b> Standard Report <b>Report Date:</b> 26-SEP-13 <b>Date Received:</b> 17-SEP-13 <b>Previous Site Name:</b> <b>Lot/Building Size:</b> 2200 Square Feet <b>Additional Info Ordered:</b>					
<b>Nearest Intersection:</b> <b>Municipality:</b> Ottawa, Ontario <b>Client Prov/State:</b> ON <b>Search Radius (km):</b> .25 <b>X:</b> -75.726124 <b>Y:</b> 45.404794					
<a href="#">79</a>	1 of 1	E/239.7	61.9 / 0.00	9 Melrose Ave Ottawa ON K1Y1T8	EHS
<b>Order No:</b> 20170207017 <b>Status:</b> C <b>Report Type:</b> Standard Report <b>Report Date:</b> 10-FEB-17 <b>Date Received:</b> 07-FEB-17 <b>Previous Site Name:</b> <b>Lot/Building Size:</b> <b>Additional Info Ordered:</b>					
<b>Nearest Intersection:</b> <b>Municipality:</b> <b>Client Prov/State:</b> ON <b>Search Radius (km):</b> .25 <b>X:</b> -75.724621 <b>Y:</b> 45.403098					
<a href="#">80</a>	1 of 1	SSW/242.5	63.9 / 2.00	Doran Contractors Limited 1166 Wellington Stree West Ottawa ON K1V 8Y3	GEN
<b>Generator No:</b> ON8467703 <b>Status:</b> Registered <b>Approval Years:</b> As of Dec 2018 <b>Contam. Facility:</b> <b>MHSW Facility:</b> <b>SIC Code:</b> <b>SIC Description:</b>					
<b>PO Box No:</b> <b>Country:</b> Canada <b>Choice of Contact:</b> <b>Co Admin:</b> <b>Phone No Admin:</b>					

Detail(s)

Map Key	Number of Records	Direction/ Distance (m)	Elev/Diff (m)	Site	DB
Waste Class:		221 L			
Waste Class Desc:		Light fuels			
<a href="#">81</a>	1 of 1	WSW/242.8	63.2 / 1.31	Ottawa ON	WWIS
Well ID:		7220783		Data Entry Status:	
Construction Date:				Data Src:	
Primary Water Use:		Monitoring		Date Received:	
Sec. Water Use:				5/27/2014	
Final Well Status:		Observation Wells		Selected Flag:	
Water Type:				Yes	
Casing Material:				Abandonment Rec:	
Audit No:		Z171271		Contractor:	
Tag:		_NO_TAG		7328	
Construction Method:				Form Version:	
Elevation (m):				7	
Elevation Reliability:				Owner:	
Depth to Bedrock:				Street Name:	
Well Depth:				233 ARMSTRONG	
Overburden/Bedrock:				County:	
Pump Rate:				OTTAWA-CARLETON	
Static Water Level:				Municipality:	
Flowing (Y/N):				NEPEAN TOWNSHIP	
Flow Rate:				Site Info:	
Clear/Cloudy:				Lot:	
				Concession:	
				Concession Name:	
				Easting NAD83:	
				Northing NAD83:	
				Zone:	
				UTM Reliability:	
<b><u>Bore Hole Information</u></b>					
Bore Hole ID:		1004779144		Elevation:	
DP2BR:				60.947181	
Spatial Status:				Elevrc:	
Code OB:				Zone:	
Code OB Desc:				18	
Open Hole:				East83:	
Cluster Kind:				442825	
Date Completed:		11/30/2012		North83:	
Remarks:				5027883	
Elevrc Desc:				Org CS:	
Location Source Date:				UTM83	
Improvement Location Source:				4	
Improvement Location Method:				UTMRC Desc:	
Source Revision Comment:				margin of error : 30 m - 100 m	
Supplier Comment:				Location Method:	
				wwr	
<b><u>Overburden and Bedrock</u></b>					
<b><u>Materials Interval</u></b>					
Formation ID:		1005172407			
Layer:		2			
Color:		2			
General Color:		GREY			
Mat1:		15			
Most Common Material:		LIMESTONE			
Mat2:					
Other Materials:					
Mat3:		26			
Other Materials:		ROCK			
Formation Top Depth:		0.59			
Formation End Depth:		22.86			
Formation End Depth UOM:		m			

Map Key	Number of Records	Direction/ Distance (m)	Elev/Diff (m)	Site	DB
<b><u>Overburden and Bedrock Materials Interval</u></b>					
Formation ID:		1005172406			
Layer:		1			
Color:		6			
General Color:		BROWN			
Mat1:		28			
Most Common Material:		SAND			
Mat2:		11			
Other Materials:		GRAVEL			
Mat3:		01			
Other Materials:		FILL			
Formation Top Depth:		0			
Formation End Depth:		0.59			
Formation End Depth UOM:		m			
<b><u>Annular Space/Abandonment Sealing Record</u></b>					
Plug ID:		1005172416			
Layer:		1			
Plug From:		0			
Plug To:		20.8			
Plug Depth UOM:		m			
<b><u>Method of Construction &amp; Well Use</u></b>					
Method Construction ID:					
Method Construction Code:		7			
Method Construction:		Diamond			
Other Method Construction:					
<b><u>Pipe Information</u></b>					
Pipe ID:		1005172405			
Casing No:		0			
Comment:					
Alt Name:					
<b><u>Construction Record - Casing</u></b>					
Casing ID:		1005172412			
Layer:		1			
Material:		5			
Open Hole or Material:		PLASTIC			
Depth From:		0			
Depth To:		21			
Casing Diameter:		3.1			
Casing Diameter UOM:		cm			
Casing Depth UOM:		m			
<b><u>Construction Record - Screen</u></b>					
Screen ID:		1005172413			
Layer:		1			
Slot:		10			
Screen Top Depth:		21			
Screen End Depth:		22.86			
Screen Material:		5			
Screen Depth UOM:		m			

Map Key	Number of Records	Direction/ Distance (m)	Elev/Diff (m)	Site	DB
<hr/>					
Screen Diameter UOM:		cm			
Screen Diameter:		3.8			
 <u>Hole Diameter</u>					
Hole ID:		1005172410			
Diameter:		7.6			
Depth From:		20			
Depth To:		22.86			
Hole Depth UOM:		m			
Hole Diameter UOM:		cm			
 <u>Hole Diameter</u>					
Hole ID:		1005172408			
Diameter:		12.7			
Depth From:		0			
Depth To:		11.8			
Hole Depth UOM:		m			
Hole Diameter UOM:		cm			
 <u>Hole Diameter</u>					
Hole ID:		1005172409			
Diameter:		10.16			
Depth From:		11.8			
Depth To:		20			
Hole Depth UOM:		m			
Hole Diameter UOM:		cm			
<hr/>					
<a href="#">82</a>	1 of 1	NNE/245.9	59.9 / -2.00	50 LADOUCEUR STREET, OTTAWA ON	PINC
Incident ID:				Health Impact:	
Incident No:	957820			Environment Impact:	
Type:	FS-Pipeline Incident			Property Damage:	Yes
Status Code:	Pipeline Damage Reason Est			Service Interrupt:	
Fuel Occurrence Tp:				Enforce Policy:	Yes
Fuel Type:				Public Relation:	
Tank Status:	RC Established			Pipeline System:	
Task No:	4200122			Depth:	
Spills Action Centre:				Pipe Material:	
Method Details:	E-mail			PSIG:	
Fuel Category:	Natural Gas			Attribute Category:	FS-Perform P-line Inc Invest
Date of Occurrence:				Regulator Location:	
Occurrence Start Date:	2013/02/27				
Operation Type:					
Pipeline Type:					
Regulator Type:					
Summary:	50 LADOUCEUR STREET, OTTAWA - 1/2" PIPELINE HIT				
Reported By:	Jeff.Stiles@enbridge.com				
Affiliation:					
Occurrence Desc:					
Damage Reason:	Excavation practices not sufficient				
Notes:					
<hr/>					
<a href="#">83</a>	1 of 12	SSE/246.6	64.8 / 2.97	Ottawa-Carleton District School Board 1149 Gladstone Ave. Ottawa ON K1Y 3H7	GEN

<b>Map Key</b>	<b>Number of Records</b>	<b>Direction/ Distance (m)</b>	<b>Elev/Diff (m)</b>	<b>Site</b>	<b>DB</b>
<b>Generator No:</b> <b>Status:</b> <b>Approval Years:</b> <b>Contam. Facility:</b> <b>MHSW Facility:</b> <b>SIC Code:</b> <b>SIC Description:</b>	ON3168902  07,08  611110	Elementary and Secondary Schools		<b>PO Box No:</b> <b>Country:</b> <b>Choice of Contact:</b> <b>Co Admin:</b> <b>Phone No Admin:</b>	
<b><u>Detail(s)</u></b>					
<b>Waste Class:</b>	213				
<b>Waste Class Desc:</b>	PETROLEUM DISTILLATES				
<b>Waste Class:</b>	145				
<b>Waste Class Desc:</b>	PAINT/PIGMENT/COATING RESIDUES				
<b>Waste Class:</b>	148				
<b>Waste Class Desc:</b>	INORGANIC LABORATORY CHEMICALS				
<b>Waste Class:</b>	252				
<b>Waste Class Desc:</b>	WASTE OILS & LUBRICANTS				
<b>Waste Class:</b>	263				
<b>Waste Class Desc:</b>	ORGANIC LABORATORY CHEMICALS				
<b>Waste Class:</b>	331				
<b>Waste Class Desc:</b>	WASTE COMPRESSED GASES				

<b><u>83</u></b>	<b>2 of 12</b>	<b>SSE/246.6</b>	<b>64.8 / 2.97</b>	<b>Ottawa-Carleton District School Board 1149 Gladstone Ave. Ottawa ON K1Y 3H7</b>	<b>GEN</b>
<b>Generator No:</b> <b>Status:</b> <b>Approval Years:</b> <b>Contam. Facility:</b> <b>MHSW Facility:</b> <b>SIC Code:</b> <b>SIC Description:</b>	ON3168902  2009  611110	Elementary and Secondary Schools		<b>PO Box No:</b> <b>Country:</b> <b>Choice of Contact:</b> <b>Co Admin:</b> <b>Phone No Admin:</b>	
<b><u>Detail(s)</u></b>					
<b>Waste Class:</b>	145				
<b>Waste Class Desc:</b>	PAINT/PIGMENT/COATING RESIDUES				
<b>Waste Class:</b>	146				
<b>Waste Class Desc:</b>	OTHER SPECIFIED INORGANICS				
<b>Waste Class:</b>	148				
<b>Waste Class Desc:</b>	INORGANIC LABORATORY CHEMICALS				
<b>Waste Class:</b>	213				
<b>Waste Class Desc:</b>	PETROLEUM DISTILLATES				
<b>Waste Class:</b>	252				
<b>Waste Class Desc:</b>	WASTE OILS & LUBRICANTS				
<b>Waste Class:</b>	263				
<b>Waste Class Desc:</b>	ORGANIC LABORATORY CHEMICALS				
<b>Waste Class:</b>	331				
<b>Waste Class Desc:</b>	WASTE COMPRESSED GASES				

Map Key	Number of Records	Direction/ Distance (m)	Elev/Diff (m)	Site	DB
<a href="#">83</a>	3 of 12	SSE/246.6	64.8 / 2.97	Ottawa-Carleton District School Board 1149 Gladstone Ave. Ottawa ON K1Y 3H7	GEN
<b>Generator No:</b>		ON3168902	<b>PO Box No:</b>		
<b>Status:</b>			<b>Country:</b>		
<b>Approval Years:</b>		2010	<b>Choice of Contact:</b>		
<b>Contam. Facility:</b>			<b>Co Admin:</b>		
<b>MHSW Facility:</b>			<b>Phone No Admin:</b>		
<b>SIC Code:</b>		611110			
<b>SIC Description:</b>		Elementary and Secondary Schools			
<b><u>Detail(s)</u></b>					
<b>Waste Class:</b>		146			
<b>Waste Class Desc:</b>		OTHER SPECIFIED INORGANICS			
<b>Waste Class:</b>		213			
<b>Waste Class Desc:</b>		PETROLEUM DISTILLATES			
<b>Waste Class:</b>		148			
<b>Waste Class Desc:</b>		INORGANIC LABORATORY CHEMICALS			
<b>Waste Class:</b>		252			
<b>Waste Class Desc:</b>		WASTE OILS & LUBRICANTS			
<b>Waste Class:</b>		263			
<b>Waste Class Desc:</b>		ORGANIC LABORATORY CHEMICALS			
<b>Waste Class:</b>		331			
<b>Waste Class Desc:</b>		WASTE COMPRESSED GASES			
<b>Waste Class:</b>		145			
<b>Waste Class Desc:</b>		PAINT/PIGMENT/COATING RESIDUES			

<a href="#">83</a>	4 of 12	SSE/246.6	64.8 / 2.97	Ottawa-Carleton District School Board 1149 Gladstone Ave. Ottawa ON K1Y 3H7	GEN
<b>Generator No:</b>		ON3168902	<b>PO Box No:</b>		
<b>Status:</b>			<b>Country:</b>		
<b>Approval Years:</b>		2011	<b>Choice of Contact:</b>		
<b>Contam. Facility:</b>			<b>Co Admin:</b>		
<b>MHSW Facility:</b>			<b>Phone No Admin:</b>		
<b>SIC Code:</b>		611110			
<b>SIC Description:</b>		Elementary and Secondary Schools			
<b><u>Detail(s)</u></b>					
<b>Waste Class:</b>		213			
<b>Waste Class Desc:</b>		PETROLEUM DISTILLATES			
<b>Waste Class:</b>		148			
<b>Waste Class Desc:</b>		INORGANIC LABORATORY CHEMICALS			
<b>Waste Class:</b>		146			
<b>Waste Class Desc:</b>		OTHER SPECIFIED INORGANICS			
<b>Waste Class:</b>		331			
<b>Waste Class Desc:</b>		WASTE COMPRESSED GASES			
<b>Waste Class:</b>		263			

Map Key	Number of Records	Direction/ Distance (m)	Elev/Diff (m)	Site	DB
Waste Class Desc:		ORGANIC LABORATORY CHEMICALS			
Waste Class:		145			
Waste Class Desc:		PAINT/PIGMENT/COATING RESIDUES			
Waste Class:		252			
Waste Class Desc:		WASTE OILS & LUBRICANTS			
<a href="#">83</a>	5 of 12	SSE/246.6	64.8 / 2.97	Ottawa-Carleton District School Board 1149 Gladstone Ave. Ottawa ON K1Y 3H7	GEN
Generator No:		ON3168902		PO Box No:	
Status:				Country:	
Approval Years:		2012		Choice of Contact:	
Contam. Facility:				Co Admin:	
MHSW Facility:				Phone No Admin:	
SIC Code:		611110			
SIC Description:		Elementary and Secondary Schools			
<u>Detail(s)</u>					
Waste Class:		145			
Waste Class Desc:		PAINT/PIGMENT/COATING RESIDUES			
Waste Class:		146			
Waste Class Desc:		OTHER SPECIFIED INORGANICS			
Waste Class:		148			
Waste Class Desc:		INORGANIC LABORATORY CHEMICALS			
Waste Class:		252			
Waste Class Desc:		WASTE OILS & LUBRICANTS			
Waste Class:		263			
Waste Class Desc:		ORGANIC LABORATORY CHEMICALS			
Waste Class:		331			
Waste Class Desc:		WASTE COMPRESSED GASES			
Waste Class:		213			
Waste Class Desc:		PETROLEUM DISTILLATES			
<a href="#">83</a>	6 of 12	SSE/246.6	64.8 / 2.97	Ottawa-Carleton District School Board 1149 Gladstone Ave. Ottawa ON	GEN
Generator No:		ON3168902		PO Box No:	
Status:				Country:	
Approval Years:		2013		Choice of Contact:	
Contam. Facility:				Co Admin:	
MHSW Facility:				Phone No Admin:	
SIC Code:		611110			
SIC Description:		ELEMENTARY AND SECONDARY SCHOOLS			
<u>Detail(s)</u>					
Waste Class:		252			
Waste Class Desc:		WASTE OILS & LUBRICANTS			
Waste Class:		331			
Waste Class Desc:		WASTE COMPRESSED GASES			

Map Key	Number of Records	Direction/ Distance (m)	Elev/Diff (m)	Site	DB
<b>Waste Class:</b>		213			
<b>Waste Class Desc:</b>		PETROLEUM DISTILLATES			
<b>Waste Class:</b>		263			
<b>Waste Class Desc:</b>		ORGANIC LABORATORY CHEMICALS			
<b>Waste Class:</b>		145			
<b>Waste Class Desc:</b>		PAINT/PIGMENT/COATING RESIDUES			
<b>Waste Class:</b>		148			
<b>Waste Class Desc:</b>		INORGANIC LABORATORY CHEMICALS			
<b>Waste Class:</b>		146			
<b>Waste Class Desc:</b>		OTHER SPECIFIED INORGANICS			

83

7 of 12

SSE/246.6

64.8 / 2.97

Ottawa-Carleton District School Board  
1149 Gladstone Ave.  
Ottawa ON K1Y 3H7

GEN

Generator No: ON3168902  
Status:  
Approval Years: 2016  
Contam. Facility: No  
MHSW Facility: No  
SIC Code: 611110  
SIC Description: ELEMENTARY AND SECONDARY SCHOOLS

PO Box No:  
Country: Canada  
Choice of Contact: CO\_OFFICIAL  
Co Admin: Greg Benson  
Phone No Admin: 613-596-8211 Ext.8549

Detail(s)

Waste Class: 252  
Waste Class Desc: WASTE OILS & LUBRICANTS

Waste Class: 213  
Waste Class Desc: PETROLEUM DISTILLATES

Waste Class: 145  
Waste Class Desc: PAINT/PIGMENT/COATING RESIDUES

Waste Class: 331  
Waste Class Desc: WASTE COMPRESSED GASES

Waste Class: 146  
Waste Class Desc: OTHER SPECIFIED INORGANICS

Waste Class: 263  
Waste Class Desc: ORGANIC LABORATORY CHEMICALS

Waste Class: 148  
Waste Class Desc: INORGANIC LABORATORY CHEMICALS

<a href="#">83</a>	8 of 12	SSE/246.6	64.8 / 2.97	Ottawa-Carleton District School Board 1149 Gladstone Ave. Ottawa ON K1Y 3H7	GEN
Generator No:	ON3168902			PO Box No:	
Status:				Country:	Canada
Approval Years:	2015			Choice of Contact:	CO_OFFICIAL
Contam. Facility:	No			Co Admin:	Greg Benson
MHSW Facility:	No			Phone No Admin:	613-596-8211 Ext.8549
SIC Code:	611110				
SIC Description:	ELEMENTARY AND SECONDARY SCHOOLS				
<u>Detail(s)</u>					



<b>Map Key</b>	<b>Number of Records</b>	<b>Direction/ Distance (m)</b>	<b>Elev/Diff (m)</b>	<b>Site</b>	<b>DB</b>
<b>Waste Class:</b> <b>Waste Class Desc:</b>		213 PETROLEUM DISTILLATES			
<b>Waste Class:</b> <b>Waste Class Desc:</b>		146 OTHER SPECIFIED INORGANICS			
<b>Waste Class:</b> <b>Waste Class Desc:</b>		148 INORGANIC LABORATORY CHEMICALS			
<b>Waste Class:</b> <b>Waste Class Desc:</b>		145 PAINT/PIGMENT/COATING RESIDUES			
<b>Waste Class:</b> <b>Waste Class Desc:</b>		252 WASTE OILS & LUBRICANTS			
<b>Waste Class:</b> <b>Waste Class Desc:</b>		331 WASTE COMPRESSED GASES			
<b>Waste Class:</b> <b>Waste Class Desc:</b>		263 ORGANIC LABORATORY CHEMICALS			

83

9 of 12

SSE/246.6

64.8 / 2.97

Ottawa-Carleton District School Board  
1149 Gladstone Ave.  
Ottawa ON K1Y 3H7

GEN

Generator No:

ON3168902

PO Box No:

Status:

Country:

Canada

Approval Years:

2014

Choice of Contact:

CO\_OFFICIAL

Contam. Facility:

No

Co Admin:

Greg Benson

MHSW Facility:

No

Phone No Admin:

613-596-8211 Ext.8549

SIC Code:

611110

SIC Description:

ELEMENTARY AND SECONDARY SCHOOLS

Detail(s)

Waste Class:

252

Waste Class Desc:

WASTE OILS & LUBRICANTS

Waste Class:

146

Waste Class Desc:

OTHER SPECIFIED INORGANICS

Waste Class:

263

Waste Class Desc:

ORGANIC LABORATORY CHEMICALS

Waste Class:

148

Waste Class Desc:

INORGANIC LABORATORY CHEMICALS

Waste Class:

213

Waste Class Desc:

PETROLEUM DISTILLATES

Waste Class:

331

Waste Class Desc:

WASTE COMPRESSED GASES

Waste Class:

145

Waste Class Desc:

PAINT/PIGMENT/COATING RESIDUES

<a href="#"><u>83</u></a>	10 of 12	<b>SSE/246.6</b>	<b>64.8 / 2.97</b>	<b>Ottawa-Carleton District School Board Health &amp; Safety</b> <b>1149 Gladstone Ave.</b> <b>Ottawa ON K1Y 3H7</b>	<b>GEN</b>
<b>Generator No:</b>	ON3168902			<b>PO Box No:</b>	

Map Key	Number of Records	Direction/ Distance (m)	Elev/Diff (m)	Site	DB
<b>Status:</b> <b>Approval Years:</b> <b>Contam. Facility:</b> <b>MHSW Facility:</b> <b>SIC Code:</b> <b>SIC Description:</b>	Registered As of Dec 2018			<b>Country:</b> <b>Choice of Contact:</b> <b>Co Admin:</b> <b>Phone No Admin:</b>	Canada
<b><u>Detail(s)</u></b>					
<b>Waste Class:</b> <b>Waste Class Desc:</b>	145 I Wastes from the use of pigments, coatings and paints				
<b>Waste Class:</b> <b>Waste Class Desc:</b>	146 T Other specified inorganic sludges, slurries or solids				
<b>Waste Class:</b> <b>Waste Class Desc:</b>	148 C Misc. wastes and inorganic chemicals				
<b>Waste Class:</b> <b>Waste Class Desc:</b>	213 I Petroleum distillates				
<b>Waste Class:</b> <b>Waste Class Desc:</b>	252 L Waste crankcase oils and lubricants				
<b>Waste Class:</b> <b>Waste Class Desc:</b>	263 I Misc. waste organic chemicals				
<b>Waste Class:</b> <b>Waste Class Desc:</b>	331 I Waste compressed gases including cylinders				
<b>83</b>	11 of 12	<b>SSE/246.6</b>	<b>64.8 / 2.97</b>	<b>Ottawa-Carleton District School Board Health &amp; Safety</b> <b>1149 Gladstone Ave.</b> <b>Ottawa ON K1Y 3H7</b>	<b>GEN</b>
<b>Generator No:</b> <b>Status:</b> <b>Approval Years:</b> <b>Contam. Facility:</b> <b>MHSW Facility:</b> <b>SIC Code:</b> <b>SIC Description:</b>	ON3168902 Registered As of Mar 2019			<b>PO Box No:</b> <b>Country:</b> <b>Choice of Contact:</b> <b>Co Admin:</b> <b>Phone No Admin:</b>	Canada
<b><u>Detail(s)</u></b>					
<b>Waste Class:</b> <b>Waste Class Desc:</b>	148 C Misc. wastes and inorganic chemicals				
<b>Waste Class:</b> <b>Waste Class Desc:</b>	263 I Misc. waste organic chemicals				
<b>Waste Class:</b> <b>Waste Class Desc:</b>	252 L Waste crankcase oils and lubricants				
<b>Waste Class:</b> <b>Waste Class Desc:</b>	213 I Petroleum distillates				
<b>Waste Class:</b> <b>Waste Class Desc:</b>	331 I Waste compressed gases including cylinders				
<b>Waste Class:</b> <b>Waste Class Desc:</b>	146 T Other specified inorganic sludges, slurries or solids				

Map Key	Number of Records	Direction/ Distance (m)	Elev/Diff (m)	Site	DB
<b>Waste Class:</b>		145 I			
<b>Waste Class Desc:</b>		Wastes from the use of pigments, coatings and paints			
<a href="#">83</a>	12 of 12	SSE/246.6	64.8 / 2.97	Ottawa Carleton District School Board 1149 Gladstone Avenue Ottawa ON K1Y 3H7	SPL
<b>Ref No:</b>		4841-8X7FEP		<b>Discharger Report:</b>	
<b>Site No:</b>				<b>Material Group:</b>	
<b>Incident Dt:</b>		15-AUG-12		<b>Health/Env Conseq:</b>	
<b>Year:</b>				<b>Client Type:</b>	
<b>Incident Cause:</b>		Discharge or Emission to Air		<b>Sector Type:</b>	Other
<b>Incident Event:</b>				<b>Agency Involved:</b>	
<b>Contaminant Code:</b>		38		<b>Nearest Watercourse:</b>	
<b>Contaminant Name:</b>		FREON R-22 (CFC)		<b>Site Address:</b>	1149 Gladstone Avenue
<b>Contaminant Limit 1:</b>				<b>Site District Office:</b>	
<b>Contam Limit Freq 1:</b>				<b>Site Postal Code:</b>	
<b>Contaminant UN No 1:</b>				<b>Site Region:</b>	
<b>Environment Impact:</b>		Not Anticipated		<b>Site Municipality:</b>	Ottawa
<b>Nature of Impact:</b>				<b>Site Lot:</b>	
<b>Receiving Medium:</b>				<b>Site Conc:</b>	
<b>Receiving Env:</b>				<b>Northing:</b>	
<b>MOE Response:</b>		No Field Response		<b>Easting:</b>	
<b>Dt MOE Arvl on Scn:</b>				<b>Site Geo Ref Accu:</b>	
<b>MOE Reported Dt:</b>		15-AUG-12		<b>Site Map Datum:</b>	
<b>Dt Document Closed:</b>				<b>SAC Action Class:</b>	Air Spills - Gases and Vapours
<b>Incident Reason:</b>		Spill		<b>Source Type:</b>	
<b>Site Name:</b>		Connaught Public School<UNOFFICIAL>			
<b>Site County/District:</b>					
<b>Site Geo Ref Meth:</b>					
<b>Incident Summary:</b>		Connaught Public School: 171 R 22A to atmosphere			
<b>Contaminant Qty:</b>		171 lb			
<a href="#">84</a>	1 of 2	ENE/247.2	61.9 / 0.00	Elevation Elevator Inc. 1064 Wellington Street Ottawa ON K1Y2Y3	GEN
<b>Generator No:</b>		ON5035613		<b>PO Box No:</b>	
<b>Status:</b>		Registered		<b>Country:</b>	Canada
<b>Approval Years:</b>		As of Dec 2017		<b>Choice of Contact:</b>	
<b>Contam. Facility:</b>				<b>Co Admin:</b>	
<b>MHSW Facility:</b>				<b>Phone No Admin:</b>	
<b>SIC Code:</b>					
<b>SIC Description:</b>					
<b>Detail(s)</b>					
<b>Waste Class:</b>		252 L			
<b>Waste Class Desc:</b>		Waste crankcase oils and lubricants			
<b>Waste Class:</b>		251 L			
<b>Waste Class Desc:</b>		Waste oils/sludges (petroleum based)			
<a href="#">84</a>	2 of 2	ENE/247.2	61.9 / 0.00	Elevation Elevator Inc. 1064 Wellington Street Ottawa ON K1Y 2Y3	GEN
<b>Generator No:</b>		ON6918585		<b>PO Box No:</b>	
<b>Status:</b>		Registered		<b>Country:</b>	Canada
<b>Approval Years:</b>		As of Dec 2017		<b>Choice of Contact:</b>	
<b>Contam. Facility:</b>				<b>Co Admin:</b>	
<b>MHSW Facility:</b>				<b>Phone No Admin:</b>	

Map Key	Number of Records	Direction/ Distance (m)	Elev/Diff (m)	Site	DB
SIC Code:					
SIC Description:					
Detail(s)					
Waste Class:		251 L			
Waste Class Desc:		Waste oils/sludges (petroleum based)			
85	1 of 3	ENE/248.1	61.9 / 0.07	1063 Wellington St Ottawa ON	EHS
Order No:		20070116009		Nearest Intersection:	
Status:		C		Municipality:	
Report Type:		CAN - Complete Report		Client Prov/State:	
Report Date:		1/24/2007		Search Radius (km):	
Date Received:		1/16/2007		X:	
Previous Site Name:				Y:	
Lot/Building Size:				0.25	
Additional Info Ordered:				-75.72475	
				45.403857	
85	2 of 3	ENE/248.1	61.9 / 0.07	1063 WELLINGTON ST W, OTTAWA ON	PINC
Incident ID:				Health Impact:	
Incident No:		1284816		Environment Impact:	
Type:		FS-Pipeline Incident		Property Damage:	
Status Code:		Pipeline Damage Reason Est		Yes	
Fuel Occurrence Tp:				Service Interrupt:	
Fuel Type:				Yes	
Tank Status:		RC Established		Enforce Policy:	
Task No:		4715099		Public Relation:	
Spills Action Centre:				Pipeline System:	
Method Details:		E-mail		Depth:	
Fuel Category:		Natural Gas		Pipe Material:	
Date of Occurrence:				PSIG:	
Occurrence Start Date:		2014/01/09		Attribute Category:	
Operation Type:				FS-Perform P-line Inc Invest	
Pipeline Type:				Regualtor Location:	
Regulator Type:					
Summary:		1063 WELLINGTON ST W, OTTAWA - PIPELINE HIT - 1"			
Reported By:		Scott Parrington - Enbridge			
Affiliation:					
Occurrence Desc:					
Damage Reason:		Excavation practices not sufficient			
Notes:					
85	3 of 3	ENE/248.1	61.9 / 0.07	Enbridge Gas Distribution Inc. closest address is 1063 Wellington St W Ottawa ON	SPL
Ref No:		7061-9DGL75		Discharger Report:	
Site No:				Material Group:	
Incident Dt:		2013/11/15		Health/Env Conseq:	
Year:				Client Type:	
Incident Cause:		Leak/Break		Sector Type:	
Incident Event:				Pipeline/Components	
Contaminant Code:		35		Agency Involved:	
Contaminant Name:		NATURAL GAS (METHANE)		Nearest Watercourse:	
Contaminant Limit 1:				Site Address:	
Contam Limit Freq 1:				closest address is 1063 Wellington St W	
				Site District Office:	
				Site Postal Code:	

Map Key	Number of Records	Direction/ Distance (m)	Elev/Diff (m)	Site	DB
<b>Contaminant UN No 1:</b> <b>Environment Impact:</b> Confirmed <b>Nature of Impact:</b> Air Pollution <b>Receiving Medium:</b> <b>Receiving Env:</b> <b>MOE Response:</b> Referral to others <b>Dt MOE Arvl on Scn:</b> <b>MOE Reported Dt:</b> 2013/11/15 <b>Dt Document Closed:</b> <b>Incident Reason:</b> Operator/Human Error <b>Site Name:</b> intersection of Wellington St W and Merton St<UNOFFICIAL> <b>Site County/District:</b> <b>Site Geo Ref Meth:</b> <b>Incident Summary:</b> TSSA: 1 inch line strike, has not been made safe <b>Contaminant Qty:</b> 0 other - see incident description					
<b>Site Region:</b> <b>Site Municipality:</b> Ottawa <b>Site Lot:</b> <b>Site Conc:</b> <b>Northing:</b> <b>Easting:</b> <b>Site Geo Ref Accu:</b> <b>Site Map Datum:</b> <b>SAC Action Class:</b> Air Spills - Gases and Vapours <b>Source Type:</b>					
<a href="#">86</a>	1 of 2	SE/249.0	64.0 / 2.11	42 SHERBROOKE AVENUE, OTTAWA ON	PINC
<b>Incident ID:</b> <b>Incident No:</b> 1655710 <b>Type:</b> FS-Pipeline Incident <b>Status Code:</b> Pipeline Damage Reason Est <b>Fuel Occurrence Tp:</b> <b>Fuel Type:</b> <b>Tank Status:</b> RC Established <b>Task No:</b> 5588183 <b>Spills Action Centre:</b> <b>Method Details:</b> E-mail <b>Fuel Category:</b> Natural Gas <b>Date of Occurrence:</b> <b>Occurrence Start Date:</b> 2015/06/05 <b>Operation Type:</b> <b>Pipeline Type:</b> <b>Regulator Type:</b> <b>Summary:</b> 42 SHERBROOKE AVENUE, OTTAWA - PIPELINE HIT - 1/2" <b>Reported By:</b> Peter O'Gorman - ENBRIDGE <b>Affiliation:</b> <b>Occurrence Desc:</b> <b>Damage Reason:</b> Excavation practices not sufficient <b>Notes:</b>					
<b>Health Impact:</b> <b>Environment Impact:</b> <b>Property Damage:</b> Yes <b>Service Interrupt:</b> <b>Enforce Policy:</b> Yes <b>Public Relation:</b> <b>Pipeline System:</b> <b>Depth:</b> <b>Pipe Material:</b> <b>PSIG:</b> <b>Attribute Category:</b> FS-Perform P-line Inc Invest <b>Regulator Location:</b>					
<a href="#">86</a>	2 of 2	SE/249.0	64.0 / 2.11	42 Sherbrooke Avenue, Ottawa Ottawa ON	SPL
<b>Ref No:</b> 4407-9X6L8U <b>Site No:</b> NA <b>Incident Dt:</b> 6/4/2015 <b>Year:</b> <b>Incident Cause:</b> Leak/Break <b>Incident Event:</b> <b>Contaminant Code:</b> 35 <b>Contaminant Name:</b> NATURAL GAS (METHANE) <b>Contaminant Limit 1:</b> <b>Contam Limit Freq 1:</b> <b>Contaminant UN No 1:</b> <b>Environment Impact:</b> <b>Nature of Impact:</b> Air <b>Receiving Medium:</b> <b>Receiving Env:</b> <b>MOE Response:</b> N					
<b>Discharger Report:</b> <b>Material Group:</b> <b>Health/Env Conseq:</b> <b>Client Type:</b> <b>Sector Type:</b> <b>Agency Involved:</b> <b>Nearest Watercourse:</b> <b>Site Address:</b> 42 Sherbrooke Avenue, Ottawa <b>Site District Office:</b> <b>Site Postal Code:</b> <b>Site Region:</b> <b>Site Municipality:</b> Ottawa <b>Site Lot:</b> <b>Site Conc:</b> <b>Northing:</b> <b>Easting:</b>					

Map Key	Number of Records	Direction/ Distance (m)	Elev/Diff (m)	Site	DB
<b>Dt MOE Arvl on Scn:</b> <b>MOE Reported Dt:</b> 6/4/2015 <b>Dt Document Closed:</b>  <b>Incident Reason:</b> Operator/Human Error <b>Site Name:</b> Residence<UNOFFICIAL> <b>Site County/District:</b> <b>Site Geo Ref Meth:</b> <b>Incident Summary:</b> TSSA FSB: 1/2 inch pl service IP dmg; made safe <b>Contaminant Qty:</b> 0 other - see incident description					
<b>Site Geo Ref Accu:</b> <b>Site Map Datum:</b> <b>SAC Action Class:</b> TSSA - Fuel Safety Branch - Hydrocarbon Fuel Release/Spill  <b>Source Type:</b>					
<a href="#">87</a>	1 of 1	WSW/249.1	63.2 / 1.31	<b>ADD ELECTRONICS INC.</b> 233 Armstrong St Ottawa ON K1Y 2W5	SCT
<b>Established:</b> 0000 <b>Plant Size (ft²):</b> 0 <b>Employment:</b> 0					
<b>--Details--</b>					
<b>Description:</b> Other Communications Equipment Manufacturing <b>SIC/NAICS Code:</b> 334290					
<b>Description:</b> Audio and Video Equipment Manufacturing <b>SIC/NAICS Code:</b> 334310					
<b>Description:</b> Semiconductor and Other Electronic Component Manufacturing <b>SIC/NAICS Code:</b> 334410					
<b>Description:</b> Electrical Wiring and Construction Supplies Wholesaler-Distributors <b>SIC/NAICS Code:</b> 416110					
<b>Description:</b> Industrial Machinery, Equipment and Supplies Wholesaler-Distributors <b>SIC/NAICS Code:</b> 417230					
<b>Description:</b> Electronic Components, Navigational and Communications Equipment and Supplies Wholesaler-Distributors <b>SIC/NAICS Code:</b> 417320					
<a href="#">88</a>	1 of 1	W/249.3	62.9 / 1.00	312 Parkdale Avenue Ottawa ON K1Y 4X9	EHS
<b>Order No:</b> 20190121144 <b>Status:</b> C <b>Report Type:</b> Standard Report <b>Report Date:</b> 28-JAN-19 <b>Date Received:</b> 21-JAN-19 <b>Previous Site Name:</b> Unknown <b>Lot/Building Size:</b> <b>Additional Info Ordered:</b> Fire Insur. Maps and/or Site Plans; City Directory; Aerial Photos					
<b>Nearest Intersection:</b> <b>Municipality:</b> Ottawa <b>Client Prov/State:</b> ON <b>Search Radius (km):</b> .25 <b>X:</b> -75.731046 <b>Y:</b> 45.402961					
<a href="#">89</a>	1 of 1	NE/249.8	59.9 / -2.00	86 MERTON ST., OTTAWA ON	PINC
<b>Incident ID:</b> <b>Incident No:</b> 1269436 <b>Type:</b> FS-Pipeline Incident <b>Status Code:</b> Pipeline Damage Reason Est <b>Fuel Occurrence Tp:</b> <b>Fuel Type:</b> <b>Tank Status:</b> RC Established					
<b>Health Impact:</b> <b>Environment Impact:</b> <b>Property Damage:</b> Yes <b>Service Interrupt:</b> <b>Enforce Policy:</b> Yes <b>Public Relation:</b> <b>Pipeline System:</b>					

Map Key	Number of Records	Direction/ Distance (m)	Elev/Diff (m)	Site	DB
<b>Task No:</b> 4693154 <b>Spills Action Centre:</b> <b>Method Details:</b> E-mail <b>Fuel Category:</b> Natural Gas <b>Date of Occurrence:</b> <b>Occurrence Start Date:</b> 2013/11/19 <b>Operation Type:</b> <b>Pipeline Type:</b> <b>Regulator Type:</b> <b>Summary:</b> 86 MERTON ST., OTTAWA - PIPELINE HIT 1 1/4" <b>Reported By:</b> ryan.noble@enbridge.com <b>Affiliation:</b> <b>Occurrence Desc:</b> <b>Damage Reason:</b> Excavation practices not sufficient <b>Notes:</b>					
<b>Depth:</b> <b>Pipe Material:</b> <b>PSIG:</b> <b>Attribute Category:</b> FS-Perform P-line Inc Invest <b>Regulator Location:</b>					
<a href="#">90</a>	1 of 14	SSW/249.8	63.9 / 2.00	SUNOCO INC. 390 PARKDALE AVENUE (SWM) OTTAWA CITY ON K1Y 1G6	CA
<b>Certificate #:</b> 3-1265-96- <b>Application Year:</b> 96 <b>Issue Date:</b> 11/7/1996 <b>Approval Type:</b> Municipal sewage <b>Status:</b> Approved <b>Application Type:</b> <b>Client Name:</b> <b>Client Address:</b> <b>Client City:</b> <b>Client Postal Code:</b> <b>Project Description:</b> <b>Contaminants:</b> <b>Emission Control:</b>					
<a href="#">90</a>	2 of 14	SSW/249.8	63.9 / 2.00	6205429 CANADA INC 390 PARKDALE AVE OTTAWA ON K1Y 1G6	EXP
<b>Instance No:</b> 11477178 <b>Instance ID:</b> <b>Instance Type:</b> FS Liquid Fuel Tank <b>Description:</b> <b>Status:</b> EXPIRED <b>TSSA Program Area:</b> <b>Maximum Hazard Rank:</b> <b>Facility Type:</b> <b>Expired Date:</b> 4/24/2012 8:21					
<a href="#">90</a>	3 of 14	SSW/249.8	63.9 / 2.00	6205429 CANADA INC 390 PARKDALE AVE OTTAWA ON K1Y 1G6	EXP
<b>Instance No:</b> 11477187 <b>Instance ID:</b> <b>Instance Type:</b> FS Liquid Fuel Tank <b>Description:</b> <b>Status:</b> EXPIRED <b>TSSA Program Area:</b> <b>Maximum Hazard Rank:</b>					

Map Key	Number of Records	Direction/ Distance (m)	Elev/Diff (m)	Site	DB
<b>Facility Type:</b> <b>Expired Date:</b> 4/24/2012 8:21					
<a href="#">90</a>	4 of 14	SSW/249.8	63.9 / 2.00	6205429 CANADA INC 390 PARKDALE AVE OTTAWA ON K1Y 1G6	EXP
<b>Instance No:</b> 11477172 <b>Instance ID:</b> <b>Instance Type:</b> FS Liquid Fuel Tank <b>Description:</b> <b>Status:</b> EXPIRED <b>TSSA Program Area:</b> <b>Maximum Hazard Rank:</b> <b>Facility Type:</b> <b>Expired Date:</b> 4/24/2012 8:20					
<a href="#">90</a>	5 of 14	SSW/249.8	63.9 / 2.00	6205429 CANADA INC 390 PARKDALE AVE OTTAWA ON K1Y 1G6	EXP
<b>Instance No:</b> 11477178 <b>Instance ID:</b> <b>Instance Type:</b> FS Liquid Fuel Tank <b>Description:</b> FS Gasoline Station - Self Serve <b>Status:</b> EXPIRED <b>TSSA Program Area:</b> <b>Maximum Hazard Rank:</b> <b>Facility Type:</b> FS Liquid Fuel Tank <b>Expired Date:</b> 4/24/2012 8:21:11 AM					
<a href="#">90</a>	6 of 14	SSW/249.8	63.9 / 2.00	6205429 CANADA INC 390 PARKDALE AVE OTTAWA ON K1Y 1G6	EXP
<b>Instance No:</b> 11477172 <b>Instance ID:</b> <b>Instance Type:</b> FS Liquid Fuel Tank <b>Description:</b> FS Gasoline Station - Self Serve <b>Status:</b> EXPIRED <b>TSSA Program Area:</b> <b>Maximum Hazard Rank:</b> <b>Facility Type:</b> FS Liquid Fuel Tank <b>Expired Date:</b> 4/24/2012 8:20:35 AM					
<a href="#">90</a>	7 of 14	SSW/249.8	63.9 / 2.00	6205429 CANADA INC 390 PARKDALE AVE OTTAWA ON K1Y 1G6	EXP
<b>Instance No:</b> 11477187 <b>Instance ID:</b> <b>Instance Type:</b> FS Liquid Fuel Tank <b>Description:</b> FS Gasoline Station - Self Serve <b>Status:</b> EXPIRED <b>TSSA Program Area:</b> <b>Maximum Hazard Rank:</b> <b>Facility Type:</b> FS Liquid Fuel Tank <b>Expired Date:</b> 4/24/2012 8:21:44 AM					



Map Key	Number of Records	Direction/ Distance (m)	Elev/Diff (m)	Site	DB
<a href="#">90</a>	8 of 14	SSW/249.8	63.9 / 2.00	SUNCOR ENERGY PRODUCTS PARTNERSHIP 390 PARKDALE AVE OTTAWA ON K1Y 1G6	FST
<b>Instance No:</b> <b>Cont Name:</b> <b>Instance Type:</b> <b>Fuel Type:</b> <b>Status:</b> <b>Capacity:</b> <b>Tank Material:</b> <b>Corrosion Protection:</b> <b>Tank Type:</b> <b>Install Year:</b> <b>Parent Facility Type:</b> <b>Facility Type:</b>		64524976 FS Liquid Fuel Tank Gasoline Active 50000 Fiberglass (FRP) Fiberglass Double Wall UST 2009 FS Gasoline Station - Self Serve FS Liquid Fuel Tank			
<a href="#">90</a>	9 of 14	SSW/249.8	63.9 / 2.00	SUNCOR ENERGY PRODUCTS PARTNERSHIP 390 PARKDALE AVE OTTAWA ON K1Y 1G6	FST
<b>Instance No:</b> <b>Cont Name:</b> <b>Instance Type:</b> <b>Fuel Type:</b> <b>Status:</b> <b>Capacity:</b> <b>Tank Material:</b> <b>Corrosion Protection:</b> <b>Tank Type:</b> <b>Install Year:</b> <b>Parent Facility Type:</b> <b>Facility Type:</b>		64524975 FS Liquid Fuel Tank Gasoline Active 50000 Fiberglass (FRP) Fiberglass Double Wall UST 2009 FS Gasoline Station - Self Serve FS Liquid Fuel Tank			
<a href="#">90</a>	10 of 14	SSW/249.8	63.9 / 2.00	1496030 ONTARIO INC 390 PARKDALE AV OTTAWA ON K1Y 1G6	FSTH
<b>License Issue Date:</b> <b>Tank Status:</b> <b>Tank Status As Of:</b> <b>Operation Type:</b> <b>Facility Type:</b>		11/10/2008 11:42:00 AM Licensed December 2008 Retail Fuel Outlet Gasoline Station - Self Serve			
<b>--Details--</b>					
<b>Status:</b> <b>Year of Installation:</b> <b>Corrosion Protection:</b> <b>Capacity:</b> <b>Tank Fuel Type:</b>		Active 1996 50000 Liquid Fuel Double Wall UST - Gasoline			
<b>Status:</b> <b>Year of Installation:</b> <b>Corrosion Protection:</b> <b>Capacity:</b> <b>Tank Fuel Type:</b>		Active 1996 25000 Liquid Fuel Double Wall UST - Gasoline			
<b>Status:</b> <b>Year of Installation:</b> <b>Corrosion Protection:</b>		Active 1996			

Map Key	Number of Records	Direction/ Distance (m)	Elev/Diff (m)	Site	DB
Capacity: Tank Fuel Type:		25000 Liquid Fuel Double Wall UST - Gasoline			
<a href="#">90</a>	11 of 14	SSW/249.8	63.9 / 2.00	PARKDALE SUNOCO 390 PARKDALE AV OTTAWA ON K1Y1G6	PRT
Location ID: Type: Expiry Date: Capacity (L): Licence #:		11038 retail 1995-11-30 20000 0053946001			
<a href="#">90</a>	12 of 14	SSW/249.8	63.9 / 2.00	PARKDALE SUNOCO FUNFOOD 390 PARKDALE AVE OTTAWA ON K1Y 1G6	RST
Headcode: Headcode Desc: Phone: List Name: Description:		01186800 SERVICE STATIONS-GASOLINE, OIL & NATURAL GAS			
<a href="#">90</a>	13 of 14	SSW/249.8	63.9 / 2.00	PARKDALE SUNOCO FUNFOOD 390 PARKDALE AVE OTTAWA ON K1Y1G6	RST
Headcode: Headcode Desc: Phone: List Name: Description:		01186800 SERVICE STATIONS GASOLINE OIL & NATURAL 6137291091			
<a href="#">90</a>	14 of 14	SSW/249.8	63.9 / 2.00	Suncor Energy Products Inc. 390 Parkdale Ave SUNCOR SERVICE STATION<UNOFFICIAL> Ottawa ON K1Y 1G6	SPL
Ref No: Site No: Incident Dt: Year: Incident Cause: Incident Event: Contaminant Code: Contaminant Name: Contaminant Limit 1: Contam Limit Freq 1: Contaminant UN No 1: Environment Impact: Nature of Impact: Receiving Medium: Receiving Env: MOE Response: Dt MOE Arvl on Scn: MOE Reported Dt: Dt Document Closed: Incident Reason: Site Name:		0862-6PBUH5  4/28/2006  Overflow (Tanks Lagoons)  12 GASOLINE  Not Anticipated Surface Water Pollution Water  4/29/2006  Error- Operator error 390 PARKDALE AVE	Discharger Report: Material Group: Oils Health/Env Conseq: Client Type: Sector Type: Other Motor Vehicle Agency Involved: Nearest Watercourse: Site Address: 390 PARKDALE AVE Site District Office: Ottawa Site Postal Code: Site Region: Site Municipality: Ottawa Site Lot: Site Conc: Northing: Easting: Site Geo Ref Accu: Site Map Datum: SAC Action Class: Source Type:		

<i>Map Key</i>	<i>Number of Records</i>	<i>Direction/ Distance (m)</i>	<i>Elev/Diff (m)</i>	<i>Site</i>	<i>DB</i>
<hr/>					
<b>Site County/District:</b>					
<b>Site Geo Ref Meth:</b>					
<b>Incident Summary:</b>					
<b>Contaminant Qty:</b>					
				Suncor- 10 L gas to pad, 1L to cb, customer overfill	
				10 L	

# Unplottable Summary

Total: **56** Unplottable sites

DB	Company Name/Site Name	Address	City	Postal
CA	City of Ottawa	Hamilton Avenue	Ottawa ON	
CA	City of Ottawa	Gladstone Avenue	Ottawa ON	
CA	City of Ottawa	Gladstone Avenue	Ottawa ON	
CA	City of Ottawa	Gladstone Avenue	Ottawa ON	
CA		Gladstone Avenue	Ottawa ON	
CA		Gladstone Avenue	Ottawa ON	
CA	City of Ottawa	From Holland Avenue to Merton St	Ottawa ON	
CA	City of Ottawa	Wellington St W	Ottawa ON	
CA	City of Ottawa	Wellington St W	Ottawa ON	
CA	City of Ottawa	between Armstrong Street and Slidell Street	Ottawa ON	
CA	City of Ottawa	between Armstrong Street and Slidell Street	Ottawa ON	
CA	R.M. OF OTTAWA-CARLETON	WELLINGTON ST. COMBINED SEWER	OTTAWA CITY ON	
CA	R.M. OF OTTAWA-CARLETON	HINTO ST./SPENCER ST/OXFORD ST	OTTAWA CITY ON	
CA	City of Ottawa	Wellington St W	Ottawa ON	
CA	City of Ottawa	Parkdale Avenue	Ottawa ON	
CA	Suncor Energy Products Inc.		Ottawa ON	
CA	Garden of the Provinces Park	Wellington Street	Ottawa ON	
CA		Sherbrooke Avenue and Fairmont Avenue	Ottawa ON	
CA		Sherbrooke Avenue and Fairmont Avenue	Ottawa ON	

CA	City of Ottawa	Wellington Street	Ottawa ON	
CA	R.M. OF OTTAWA-CARLETON	WELLINGTON ST., VORTEX/DIV.CH.	OTTAWA CITY ON	
CA	OTTAWA CITY	WELLINGTON STREET	OTTAWA CITY ON	
CA	Ottawa-Carleton District School Board		Ottawa ON	
CA		Wellington Street	Ottawa ON	
CA	OTTAWA CITY	WELLINGTON ST. COMBINED SEWER	OTTAWA CITY ON	
ECA	City of Ottawa	Bullman Street (from Hamilton Avenue to Parkdale Avenue)	Ottawa ON	K2G 6J8
ECA	The Corporation of the City of Ottawa	From Holland Avenue to Merton St	Ottawa ON	K1N 5A1
ECA	The Regional Municipality of Ottawa-Carleton	From Holland Avenue to Merton St	Ottawa ON	K2P 2L7
ECA	City of Ottawa	between Armstrong Street and Slidell Street	Ottawa ON	K2G 6J8
ECA	City of Ottawa	between Armstrong Street and Slidell Street	Ottawa ON	K2G 6J8
ECA	City of Ottawa	between Armstrong Street and Slidell Street	Ottawa ON	K2G 6J8
ECA	City of Ottawa	Spencer St	Ottawa ON	K1P 1J1
ECA	City of Ottawa	Sherbrooke Avenue and Fairmont Avenue	Ottawa ON	K1N 5A1
ECA	City of Ottawa	Gladstone Ave	Ottawa ON	K2G 6J8
ECA	City of Ottawa	Sherbrooke Avenue and Fairmont Avenue	Ottawa ON	K1N 5A1
ECA	City of Ottawa	Ladouceur St from Pinhey Street to Merton Street	Ottawa ON	K2G 6J8
ECA	City of Ottawa	From Holland Avenue to Merton St	Ottawa ON	K2G 6J8
EHS		Hamilton Ave North	Ottawa ON	
GEN	GVT. OF CAN.-NATIONAL RESEARCH	COUNCIL-FIRE RESEARCH LAB. CONC. RD.#10 C/O PROMENADE DU PORTAGE PHASE IV	OTTAWA ON	K1A 0M3
GEN	GVT. OF CAN.-NATIONAL RESEARCH 17-214	COUNCIL-FIRE RESEARCH LAB. CONC. RD.#10 C/O 140 PROMENADE DU PORTAGE, PHASE IV	OTTAWA ON	K1A 0M3
GEN	City of Ottawa	Merton St from wellington to scott	ottawa ON	K1Y 1V6

GEN	City of Ottawa	Merton St from wellington to scott	ottawa ON	
GEN	PCL Construction Canada INC	Wellington street	ottawa ON	L1A0A4
GEN	GVT. OF CAN.-NATIONAL RESEARCH	COUNCIL-FIRE RESEARCH LAB. CONC. RD.#10 C/O 140 PROMENADE DU PORTAGE, PHASE IV	OTTAWA ON	K1A 0M3
GEN	GVT. OF CAN.-PUBLIC WORKS CANADA	PARLIAMENT HILL-EAST, WEST & CENTRE BLK & LIBRARY, WELLINGTON ST./O'CONNOR	OTTAWA ON	K1A 0M3
LIMO		Lot 37 Concession 1 ON OTTAWA RIVER NEPEAN Ottawa	ON	
NPCB	ONTARIO HYDRO	R.M. OTTAWA-CARLETON/RP 88291 HINCHEY T.S.	OTTAWA ON	
NPCB	ONTARIO HYDRO	HINCHEY T.S.; R.M. OTTAWA-CARLETON/RP 88291,	OTTAWA ON	
SPL	O.C. TRANSP	PARKDALE ROAD (BETWEEN HOLLAND AND WELLINGTON) OTTAWA SITE 1500 ST. LAURENT BOULEVARD	OTTAWA CITY ON	
SPL	Louis Bray Construction Limited<UNOFFICIAL>	Wellington St. under the Plaza Bridge.	Ottawa ON	
WWIS		lot 37	ON	
WWIS		con 1	ON	
WWIS		con 1	ON	
WWIS		con 1	ON	
WWIS		con 1	ON	
WWIS		lot 36	ON	

# Unplottable Report

---

**Site:** City of Ottawa  
Hamilton Avenue Ottawa ON

**Database:**  
CA

**Certificate #:** 7365-5NNLC2  
**Application Year:** 2003  
**Issue Date:** 6/24/2003  
**Approval Type:** Municipal and Private Sewage Works  
**Status:** Approved  
**Application Type:**  
**Client Name:**  
**Client Address:**  
**Client City:**  
**Client Postal Code:**  
**Project Description:**  
**Contaminants:**  
**Emission Control:**

---

**Site:** City of Ottawa  
Gladstone Avenue Ottawa ON

**Database:**  
CA

**Certificate #:** 6651-73WP47  
**Application Year:** 2007  
**Issue Date:** 6/6/2007  
**Approval Type:** Municipal and Private Sewage Works  
**Status:** Approved  
**Application Type:**  
**Client Name:**  
**Client Address:**  
**Client City:**  
**Client Postal Code:**  
**Project Description:**  
**Contaminants:**  
**Emission Control:**

---

**Site:** City of Ottawa  
Gladstone Avenue Ottawa ON

**Database:**  
CA

**Certificate #:** 7239-738KJA  
**Application Year:** 2007  
**Issue Date:** 6/18/2007  
**Approval Type:** Municipal and Private Sewage Works  
**Status:** Approved  
**Application Type:**  
**Client Name:**  
**Client Address:**  
**Client City:**  
**Client Postal Code:**  
**Project Description:**  
**Contaminants:**  
**Emission Control:**

---

**Site:** City of Ottawa  
Gladstone Avenue Ottawa ON

**Database:**  
CA

**Certificate #:** 3692-6PGP9X  
**Application Year:** 2006

**Issue Date:** 5/6/2006  
**Approval Type:** Municipal and Private Sewage Works  
**Status:** Approved  
**Application Type:**  
**Client Name:**  
**Client Address:**  
**Client City:**  
**Client Postal Code:**  
**Project Description:**  
**Contaminants:**  
**Emission Control:**

---

**Site:** Gladstone Avenue Ottawa ON

**Database:**  
CA

**Certificate #:** 2461-4LXMEM  
**Application Year:** 00  
**Issue Date:** 7/5/00  
**Approval Type:** Municipal & Private sewage  
**Status:** Approved  
**Application Type:** New Certificate of Approval  
**Client Name:** Corporation of the City of Ottawa  
**Client Address:** 111 Sussex Drive, 7th Floor  
**Client City:** Ottawa  
**Client Postal Code:** K1N 5A1  
**Project Description:** Construction of Storm and Sanitary sewers on Gladstone Avenue from Bronson Avenue to Bay Street  
**Contaminants:**  
**Emission Control:**

---

**Site:** Gladstone Avenue Ottawa ON

**Database:**  
CA

**Certificate #:** 4558-4LXLWW  
**Application Year:** 00  
**Issue Date:** 7/5/00  
**Approval Type:** Municipal & Private water  
**Status:** Approved  
**Application Type:** New Certificate of Approval  
**Client Name:** Corporation of the Regional Municipality of Ottawa-Carleton  
**Client Address:** 111 Lisgar Street  
**Client City:** Ottawa  
**Client Postal Code:** K2P 2L7  
**Project Description:** Watermains to be constructed on Gladstone Ave. and Percy St. in the City of Ottawa  
**Contaminants:**  
**Emission Control:**

---

**Site:** City of Ottawa  
From Holland Avenue to Merton St Ottawa ON

**Database:**  
CA

**Certificate #:** 6130-7TLKQC  
**Application Year:** 2009  
**Issue Date:** 7/7/2009  
**Approval Type:** Municipal and Private Sewage Works  
**Status:** Approved  
**Application Type:**  
**Client Name:**  
**Client Address:**  
**Client City:**  
**Client Postal Code:**  
**Project Description:**  
**Contaminants:**  
**Emission Control:**



**Site:** City of Ottawa  
Wellington St W Ottawa ON

**Database:**  
CA

**Certificate #:** 9949-7QUP3J  
**Application Year:** 2009  
**Issue Date:** 4/6/2009  
**Approval Type:** Municipal and Private Sewage Works  
**Status:** Approved  
**Application Type:**  
**Client Name:**  
**Client Address:**  
**Client City:**  
**Client Postal Code:**  
**Project Description:**  
**Contaminants:**  
**Emission Control:**

---

**Site:** City of Ottawa  
Wellington St W Ottawa ON

**Database:**  
CA

**Certificate #:** 9444-7DAKHD  
**Application Year:** 2008  
**Issue Date:** 4/1/2008  
**Approval Type:** Municipal and Private Sewage Works  
**Status:** Approved  
**Application Type:**  
**Client Name:**  
**Client Address:**  
**Client City:**  
**Client Postal Code:**  
**Project Description:**  
**Contaminants:**  
**Emission Control:**

---

**Site:** City of Ottawa  
between Armstrong Street and Slidell Street Ottawa ON

**Database:**  
CA

**Certificate #:** 8176-7HPS4J  
**Application Year:** 2008  
**Issue Date:** 8/21/2008  
**Approval Type:** Municipal and Private Sewage Works  
**Status:** Approved  
**Application Type:**  
**Client Name:**  
**Client Address:**  
**Client City:**  
**Client Postal Code:**  
**Project Description:**  
**Contaminants:**  
**Emission Control:**

---

**Site:** City of Ottawa  
between Armstrong Street and Slidell Street Ottawa ON

**Database:**  
CA

**Certificate #:** 2607-7DSHMX  
**Application Year:** 2008  
**Issue Date:** 4/18/2008  
**Approval Type:** Municipal and Private Sewage Works  
**Status:** Approved  
**Application Type:**  
**Client Name:**  
**Client Address:**  
**Client City:**  
**Client Postal Code:**  
**Project Description:**

Contaminants:  
Emission Control:

---

**Site:** R.M. OF OTTAWA-CARLETON  
WELLINGTON ST. COMBINED SEWER OTTAWA CITY ON

**Database:**  
CA

**Certificate #:** 3-0126-97-  
**Application Year:** 97  
**Issue Date:** 4/15/1997  
**Approval Type:** Municipal sewage  
**Status:** Approved  
**Application Type:**  
**Client Name:**  
**Client Address:**  
**Client City:**  
**Client Postal Code:**  
**Project Description:**  
**Contaminants:**  
**Emission Control:**

---

**Site:** R.M. OF OTTAWA-CARLETON  
HINTO ST./SPENCER ST/OXFORD ST OTTAWA CITY ON

**Database:**  
CA

**Certificate #:** 3-0929-96-  
**Application Year:** 96  
**Issue Date:** 10/8/1996  
**Approval Type:** Municipal sewage  
**Status:** Approved  
**Application Type:**  
**Client Name:**  
**Client Address:**  
**Client City:**  
**Client Postal Code:**  
**Project Description:**  
**Contaminants:**  
**Emission Control:**

---

**Site:** City of Ottawa  
Wellington St W Ottawa ON

**Database:**  
CA

**Certificate #:** 8722-7D3S8L  
**Application Year:** 2008  
**Issue Date:** 3/27/2008  
**Approval Type:** Municipal and Private Sewage Works  
**Status:** Approved  
**Application Type:**  
**Client Name:**  
**Client Address:**  
**Client City:**  
**Client Postal Code:**  
**Project Description:**  
**Contaminants:**  
**Emission Control:**

---

**Site:** City of Ottawa  
Parkdale Avenue Ottawa ON

**Database:**  
CA

**Certificate #:** 1490-6ENNR6  
**Application Year:** 2005  
**Issue Date:** 7/27/2005  
**Approval Type:** Municipal and Private Sewage Works  
**Status:** Approved  
**Application Type:**

**Client Name:**  
**Client Address:**  
**Client City:**  
**Client Postal Code:**  
**Project Description:**  
**Contaminants:**  
**Emission Control:**

---

**Site:** **Suncor Energy Products Inc.**  
**Ottawa ON**

**Database:**  
**CA**

**Certificate #:** 2751-78XLN5  
**Application Year:** 2007  
**Issue Date:** 11/19/2007  
**Approval Type:** Industrial Sewage Works  
**Status:** Revoked and/or Replaced  
**Application Type:**  
**Client Name:**  
**Client Address:**  
**Client City:**  
**Client Postal Code:**  
**Project Description:**  
**Contaminants:**  
**Emission Control:**

---

**Site:** **Garden of the Provinces Park**  
**Wellington Street Ottawa ON**

**Database:**  
**CA**

**Certificate #:** 5387-4SNPYM  
**Application Year:** 01  
**Issue Date:** 3/1/01  
**Approval Type:** Industrial air  
**Status:** Approved  
**Application Type:** New Certificate of Approval  
**Client Name:** Corporation of the City of Ottawa  
**Client Address:** 111 Lisgar St., Heritage Bldg., 1st Fl., N/W Office  
**Client City:** Ottawa  
**Client Postal Code:** K2P 2L7  
**Project Description:** This application is for a Certificate of Approval to install a granulated activated carbon (GAC) Scrubber, induced draft fan and ancillary equipment to draw air from the Garden of the Provinces shaft and treat the odorous exhaust gases prior to release into the environment.  
**Contaminants:**  
**Emission Control:**

---

**Site:** **Sherbrooke Avenue and Fairmont Avenue Ottawa ON**

**Database:**  
**CA**

**Certificate #:** 2187-4Y4KLM  
**Application Year:** 01  
**Issue Date:** 7/6/01  
**Approval Type:** Municipal & Private water  
**Status:** Approved  
**Application Type:** New Certificate of Approval  
**Client Name:** Corporation of the City of Ottawa  
**Client Address:** 111 Sussex Drive  
**Client City:** Ottawa  
**Client Postal Code:** K1N 5A1  
**Project Description:** This application is for the construction of watermain on Sherbrooke Avenue and Fairmont Avenue.  
**Contaminants:**  
**Emission Control:**

---

**Site:** **Sherbrooke Avenue and Fairmont Avenue Ottawa ON**

**Database:**  
**CA**

**Certificate #:** 4277-4Y4KHB  
**Application Year:** 01  
**Issue Date:** 7/6/01  
**Approval Type:** Municipal & Private sewage  
**Status:** Approved  
**Application Type:** New Certificate of Approval  
**Client Name:** Corporation of the City of Ottawa  
**Client Address:** 111 Sussex Drive  
**Client City:** Ottawa  
**Client Postal Code:** K1N 5A1  
**Project Description:** This application is for the construction of sanitary and storm sewers on Sherbrooke Avenue and Fairmont Avenue, in the City of Ottawa.  
**Contaminants:**  
**Emission Control:**

---

**Site:** City of Ottawa  
Wellington Street Ottawa ON

**Database:**  
CA

**Certificate #:** 9625-65WJYS  
**Application Year:** 2005  
**Issue Date:** 2/7/2005  
**Approval Type:** Air  
**Status:** Approved  
**Application Type:**  
**Client Name:**  
**Client Address:**  
**Client City:**  
**Client Postal Code:**  
**Project Description:**  
**Contaminants:**  
**Emission Control:**

---

**Site:** R.M. OF OTTAWA-CARLETON  
WELLINGTON ST., VORTEX/DIV.CH. OTTAWA CITY ON

**Database:**  
CA

**Certificate #:** 3-0125-97-  
**Application Year:** 97  
**Issue Date:** 4/27/1998  
**Approval Type:** Municipal sewage  
**Status:**  
**Application Type:**  
**Client Name:**  
**Client Address:**  
**Client City:**  
**Client Postal Code:**  
**Project Description:**  
**Contaminants:**  
**Emission Control:**

---

**Site:** OTTAWA CITY  
WELLINGTON STREET OTTAWA CITY ON

**Database:**  
CA

**Certificate #:** 3-1102-89-  
**Application Year:** 89  
**Issue Date:** 6/12/1989  
**Approval Type:** Municipal sewage  
**Status:** Approved  
**Application Type:**  
**Client Name:**  
**Client Address:**  
**Client City:**  
**Client Postal Code:**  
**Project Description:**  
**Contaminants:**  
**Emission Control:**

---

---

**Site:** Ottawa-Carleton District School Board  
Ottawa ON

**Database:**  
CA

**Certificate #:** 3668-7ZNLVJ  
**Application Year:** 2010  
**Issue Date:** 2/11/2010  
**Approval Type:** Air  
**Status:** Approved  
**Application Type:**  
**Client Name:**  
**Client Address:**  
**Client City:**  
**Client Postal Code:**  
**Project Description:**  
**Contaminants:**  
**Emission Control:**

---

**Site:** Wellington Street Ottawa ON

**Database:**  
CA

**Certificate #:** 6456-4MDJXD  
**Application Year:** 00  
**Issue Date:** 7/25/00  
**Approval Type:** Municipal & Private sewage  
**Status:** Approved  
**Application Type:** New Certificate of Approval  
**Client Name:** Corporation of the City of Ottawa  
**Client Address:** 111 Sussex Drive, 7th Floor  
**Client City:** Ottawa  
**Client Postal Code:** K1N 5A1  
**Project Description:** Construction of storm sewers on Wellington Street from Clarenton Avenue to Parkdale Avenue and on Wellington Street from Carruthers Avenue to Irving Avenue.  
**Contaminants:**  
**Emission Control:**

---

**Site:** OTTAWA CITY  
WELLINGTON ST. COMBINED SEWER OTTAWA CITY ON

**Database:**  
CA

**Certificate #:** 3-0124-97-  
**Application Year:** 97  
**Issue Date:** 3/27/1997  
**Approval Type:** Municipal sewage  
**Status:** Approved  
**Application Type:**  
**Client Name:**  
**Client Address:**  
**Client City:**  
**Client Postal Code:**  
**Project Description:**  
**Contaminants:**  
**Emission Control:**

---

**Site:** City of Ottawa  
Bullman Street (from Hamilton Avenue to Parkdale Avenue) Ottawa ON K2G 6J8

**Database:**  
ECA

**Approval No:** 4470-6AKNRL  
**Approval Date:** 2005-03-21  
**Status:** Approved  
**Record Type:** ECA  
**Link Source:** IDS  
**SWP Area Name:**  
**Approval Type:** ECA-Municipal Drinking Water Systems  
**Project Type:** Municipal Drinking Water Systems

**MOE District:**  
**City:**  
**Longitude:**  
**Latitude:**  
**Geometry X:**  
**Geometry Y:**

**Address:** Bullman Street (from Hamilton Avenue to Parkdale Avenue)  
**Full Address:**  
**Full PDF Link:**

---

**Site:** *The Corporation of the City of Ottawa*  
*From Holland Avenue to Merton St Ottawa ON K1N 5A1*

**Database:**  
[ECA](#)

**Approval No:** 7515-4HMRDR  
**Approval Date:** 2000-03-22  
**Status:** Approved  
**Record Type:** ECA  
**Link Source:** IDS  
**SWP Area Name:**  
**Approval Type:** ECA-MUNICIPAL AND PRIVATE SEWAGE WORKS  
**Project Type:** MUNICIPAL AND PRIVATE SEWAGE WORKS  
**Address:** From Holland Avenue to Merton St  
**Full Address:**  
**Full PDF Link:** <https://www.accessenvironment.ene.gov.on.ca/instruments/1676-4HGQMS-14.pdf>

**MOE District:**  
**City:**  
**Longitude:**  
**Latitude:**  
**Geometry X:**  
**Geometry Y:**

---

**Site:** *The Regional Municipality of Ottawa-Carleton*  
*From Holland Avenue to Merton St Ottawa ON K2P 2L7*

**Database:**  
[ECA](#)

**Approval No:** 5431-4HMR4L  
**Approval Date:** 2000-03-22  
**Status:** Approved  
**Record Type:** ECA  
**Link Source:** IDS  
**SWP Area Name:**  
**Approval Type:** ECA-Municipal and Private Water Works  
**Project Type:** Municipal and Private Water Works  
**Address:** From Holland Avenue to Merton St  
**Full Address:**  
**Full PDF Link:**

**MOE District:**  
**City:**  
**Longitude:**  
**Latitude:**  
**Geometry X:**  
**Geometry Y:**

---

**Site:** *City of Ottawa*  
*between Armstrong Street and Slidell Street Ottawa ON K2G 6J8*

**Database:**  
[ECA](#)

**Approval No:** 3915-7EKRF3  
**Approval Date:** 2008-05-13  
**Status:** Approved  
**Record Type:** ECA  
**Link Source:** IDS  
**SWP Area Name:**  
**Approval Type:** ECA-MUNICIPAL AND PRIVATE SEWAGE WORKS  
**Project Type:** MUNICIPAL AND PRIVATE SEWAGE WORKS  
**Address:** between Armstrong Street and Slidell Street  
**Full Address:**  
**Full PDF Link:** <https://www.accessenvironment.ene.gov.on.ca/instruments/3450-7DQQC6-14.pdf>

**MOE District:**  
**City:**  
**Longitude:**  
**Latitude:**  
**Geometry X:**  
**Geometry Y:**

---

**Site:** *City of Ottawa*  
*between Armstrong Street and Slidell Street Ottawa ON K2G 6J8*

**Database:**  
[ECA](#)

**Approval No:** 2607-7DSHMX  
**Approval Date:** 2008-04-18  
**Status:** Approved  
**Record Type:** ECA  
**Link Source:** IDS  
**SWP Area Name:**  
**Approval Type:** ECA-MUNICIPAL AND PRIVATE SEWAGE WORKS  
**Project Type:** MUNICIPAL AND PRIVATE SEWAGE WORKS  
**Address:** between Armstrong Street and Slidell Street  
**Full Address:**  
**Full PDF Link:** <https://www.accessenvironment.ene.gov.on.ca/instruments/0466-7DQQEY-14.pdf>

**MOE District:**  
**City:**  
**Longitude:**  
**Latitude:**  
**Geometry X:**  
**Geometry Y:**

---

**Site:** City of Ottawa  
between Armstrong Street and Slidell Street Ottawa ON K2G 6J8

**Database:**  
ECA

**Approval No:** 8176-7HPS4J  
**Approval Date:** 2008-08-21  
**Status:** Approved  
**Record Type:** ECA  
**Link Source:** IDS  
**SWP Area Name:**  
**Approval Type:** ECA-MUNICIPAL AND PRIVATE SEWAGE WORKS  
**Project Type:** MUNICIPAL AND PRIVATE SEWAGE WORKS  
**Address:** between Armstrong Street and Slidell Street  
**Full Address:**  
**Full PDF Link:** <https://www.accessenvironment.ene.gov.on.ca/instruments/9098-7DQQGR-14.pdf>

**MOE District:**  
**City:**  
**Longitude:**  
**Latitude:**  
**Geometry X:**  
**Geometry Y:**

---

**Site:** City of Ottawa  
Spencer St Ottawa ON K1P 1J1

**Database:**  
ECA

**Approval No:** 5318-A8TJM9  
**Approval Date:** 2016-04-08  
**Status:** Approved  
**Record Type:** ECA  
**Link Source:** IDS  
**SWP Area Name:**  
**Approval Type:** ECA-MUNICIPAL AND PRIVATE SEWAGE WORKS  
**Project Type:** MUNICIPAL AND PRIVATE SEWAGE WORKS  
**Address:** Spencer St  
**Full Address:**  
**Full PDF Link:** <https://www.accessenvironment.ene.gov.on.ca/instruments/5482-A8AQQK-14.pdf>

**MOE District:**  
**City:**  
**Longitude:**  
**Latitude:**  
**Geometry X:**  
**Geometry Y:**

---

**Site:** City of Ottawa  
Sherbrooke Avenue and Fairmont Avenue Ottawa ON K1N 5A1

**Database:**  
ECA

**Approval No:** 4277-4Y4KHB  
**Approval Date:** 2001-07-06  
**Status:** Approved  
**Record Type:** ECA  
**Link Source:** IDS  
**SWP Area Name:**  
**Approval Type:** ECA-MUNICIPAL AND PRIVATE SEWAGE WORKS  
**Project Type:** MUNICIPAL AND PRIVATE SEWAGE WORKS  
**Address:** Sherbrooke Avenue and Fairmont Avenue  
**Full Address:**  
**Full PDF Link:** <https://www.accessenvironment.ene.gov.on.ca/instruments/2379-4XXJU6-14.pdf>

**MOE District:**  
**City:**  
**Longitude:**  
**Latitude:**  
**Geometry X:**  
**Geometry Y:**

---

**Site:** City of Ottawa  
Gladstone Ave Ottawa ON K2G 6J8

**Database:**  
ECA

**Approval No:** 3935-98BQWQ  
**Approval Date:** 2013-08-01  
**Status:** Approved  
**Record Type:** ECA  
**Link Source:** IDS  
**SWP Area Name:**  
**Approval Type:** ECA-MUNICIPAL AND PRIVATE SEWAGE WORKS  
**Project Type:** MUNICIPAL AND PRIVATE SEWAGE WORKS  
**Address:** Gladstone Ave  
**Full Address:**  
**Full PDF Link:** <https://www.accessenvironment.ene.gov.on.ca/instruments/1525-95PLKG-14.pdf>

**MOE District:**  
**City:**  
**Longitude:**  
**Latitude:**  
**Geometry X:**  
**Geometry Y:**

---

**Site:** City of Ottawa

**Database:**

**Approval No:** 2187-4Y4KLM  
**Approval Date:** 2001-07-06  
**Status:** Approved  
**Record Type:** ECA  
**Link Source:** IDS  
**SWP Area Name:**  
**Approval Type:** ECA-Municipal and Private Water Works  
**Project Type:** Municipal and Private Water Works  
**Address:** Sherbrooke Avenue and Fairmont Avenue  
**Full Address:**  
**Full PDF Link:**

**MOE District:**  
**City:**  
**Longitude:**  
**Latitude:**  
**Geometry X:**  
**Geometry Y:**

**Site:** City of Ottawa  
 Ladouceur St from Pinhey Street to Merton Street Ottawa ON K2G 6J8

**Database:**  
 ECA

**Approval No:** 4681-8TJJG2  
**Approval Date:** 2012-04-26  
**Status:** Approved  
**Record Type:** ECA  
**Link Source:** IDS  
**SWP Area Name:**  
**Approval Type:** ECA-MUNICIPAL AND PRIVATE SEWAGE WORKS  
**Project Type:** MUNICIPAL AND PRIVATE SEWAGE WORKS  
**Address:** Ladouceur St from Pinhey Street to Merton Street  
**Full Address:**  
**Full PDF Link:** <https://www.accessenvironment.ene.gov.on.ca/instruments/7517-8SRMAV-14.pdf>

**MOE District:**  
**City:**  
**Longitude:**  
**Latitude:**  
**Geometry X:**  
**Geometry Y:**

**Site:** City of Ottawa  
 From Holland Avenue to Merton St Ottawa ON K2G 6J8

**Database:**  
 ECA

**Approval No:** 6130-7TLKQC  
**Approval Date:** 2009-07-07  
**Status:** Approved  
**Record Type:** ECA  
**Link Source:** IDS  
**SWP Area Name:**  
**Approval Type:** ECA-MUNICIPAL AND PRIVATE SEWAGE WORKS  
**Project Type:** MUNICIPAL AND PRIVATE SEWAGE WORKS  
**Address:** From Holland Avenue to Merton St  
**Full Address:**  
**Full PDF Link:** <https://www.accessenvironment.ene.gov.on.ca/instruments/3902-7TKJ46-14.pdf>

**MOE District:**  
**City:**  
**Longitude:**  
**Latitude:**  
**Geometry X:**  
**Geometry Y:**

**Site:** Hamilton Ave North Ottawa ON

**Database:**  
 EHS

**Order No:** 20011212010  
**Status:** C  
**Report Type:** Custom Report  
**Report Date:** 1/14/02  
**Date Received:** 12/12/01  
**Previous Site Name:**  
**Lot/Building Size:**  
**Additional Info Ordered:**

**Nearest Intersection:**  
**Municipality:**  
**Client Prov/State:** ON  
**Search Radius (km):** 0.25  
**X:** -75.72978  
**Y:** 45.400477

**Site:** GVT. OF CAN.-NATIONAL RESEARCH  
 COUNCIL-FIRE RESEARCH LAB. CONC. RD.#10 C/O PROMENADE DU PORTAGE PHASE IV OTTAWA ON K1A 0M3

**Database:**  
 GEN

**Generator No:** ON0195806  
**Status:**  
**Approval Years:** 88  
**Contam. Facility:**  
**MHSW Facility:**

**PO Box No:**  
**Country:**  
**Choice of Contact:**  
**Co Admin:**  
**Phone No Admin:**



SIC Code: 0000  
SIC Description: \*\*\* NOT DEFINED \*\*\*

**Site:** GVT. OF CAN.-NATIONAL RESEARCH 17-214  
COUNCIL-FIRE RESEARCH LAB. CONC. RD.#10 C/O 140 PROMENADE DU PORTAGE, PHASE IV OTTAWA ON K1A 0M3

**Database:**  
GEN

**Generator No:** ON0195806  
**Status:**  
**Approval Years:** 94,95,96  
**Contam. Facility:**  
**MHSW Facility:**  
**SIC Code:** 8176  
**SIC Description:** RESEARCH ADMIN.  
**PO Box No:**  
**Country:**  
**Choice of Contact:**  
**Co Admin:**  
**Phone No Admin:**

**Detail(s)**

**Waste Class:** 212  
**Waste Class Desc:** ALIPHATIC SOLVENTS  
**Waste Class:** 270  
**Waste Class Desc:** OTHER SPECIFIED ORGANICS

**Site:** City of Ottawa  
Merton St from wellington to scott ottawa ON K1Y 1V6

**Database:**  
GEN

**Generator No:** ON2955332  
**Status:**  
**Approval Years:** 2014  
**Contam. Facility:** No  
**MHSW Facility:** No  
**SIC Code:** 237110  
**SIC Description:** WATER AND SEWER LINE AND RELATED STRUCTURES CONSTRUCTION  
**PO Box No:**  
**Country:** Canada  
**Choice of Contact:** CO\_OFFICIAL  
**Co Admin:** James R Smith  
**Phone No Admin:** 613-745-2444 Ext.241

**Detail(s)**

**Waste Class:** 221  
**Waste Class Desc:** LIGHT FUELS

**Site:** City of Ottawa  
Merton St from wellington to scott ottawa ON

**Database:**  
GEN

**Generator No:** ON2955332  
**Status:**  
**Approval Years:** 2013  
**Contam. Facility:**  
**MHSW Facility:**  
**SIC Code:** 237110  
**SIC Description:** WATER AND SEWER LINE AND RELATED STRUCTURES CONSTRUCTION  
**PO Box No:**  
**Country:**  
**Choice of Contact:**  
**Co Admin:**  
**Phone No Admin:**

**Detail(s)**

**Waste Class:** 221  
**Waste Class Desc:** LIGHT FUELS

**Site:** PCL Construction Canada INC  
Wellington street ottawa ON L1A0A4

**Database:**  
GEN

**Generator No:** ON6026033  
**Status:** Registered  
**Approval Years:** As of Dec 2018  
**Contam. Facility:**  
**MHSW Facility:**  
**SIC Code:**  
**SIC Description:**  
**PO Box No:**  
**Country:** Canada  
**Choice of Contact:**  
**Co Admin:**  
**Phone No Admin:**

**Detail(s)**

**Waste Class:** 212 L  
**Waste Class Desc:** Aliphatic solvents and residues

**Site:** GVT. OF CAN.-NATIONAL RESEARCH  
COUNCIL-FIRE RESEARCH LAB. CONC. RD.#10 C/O 140 PROMENADE DU PORTAGE, PHASE IV OTTAWA ON K1A  
0M3

**Database:**  
[GEN](#)

**Generator No:** ON0195806  
**Status:**  
**Approval Years:** 89,90  
**Contam. Facility:**  
**MHSW Facility:**  
**SIC Code:** 8176  
**SIC Description:** RESEARCH ADMIN.  
**PO Box No:**  
**Country:**  
**Choice of Contact:**  
**Co Admin:**  
**Phone No Admin:**

**Detail(s)**

**Waste Class:** 212  
**Waste Class Desc:** ALIPHATIC SOLVENTS

**Waste Class:** 270  
**Waste Class Desc:** OTHER SPECIFIED ORGANICS

**Site:** GVT. OF CAN.-PUBLIC WORKS CANADA  
PARLIAMENT HILL-EAST, WEST & CENTRE BLK & LIBRARY, WELLINGTON ST./O'CONNOR OTTAWA ON K1A  
0M3

**Database:**  
[GEN](#)

**Generator No:** ON0144723  
**Status:**  
**Approval Years:** 92,93,94,95,96,97  
**Contam. Facility:**  
**MHSW Facility:**  
**SIC Code:** 8159  
**SIC Description:** OTHER GEN. ADMIN.  
**PO Box No:**  
**Country:**  
**Choice of Contact:**  
**Co Admin:**  
**Phone No Admin:**

**Detail(s)**

**Waste Class:** 113  
**Waste Class Desc:** ACID WASTE - OTHER METALS

**Waste Class:** 146  
**Waste Class Desc:** OTHER SPECIFIED INORGANICS

**Waste Class:** 148  
**Waste Class Desc:** INORGANIC LABORATORY CHEMICALS

**Waste Class:** 212  
**Waste Class Desc:** ALIPHATIC SOLVENTS

**Waste Class:** 213  
**Waste Class Desc:** PETROLEUM DISTILLATES

**Waste Class:** 243  
**Waste Class Desc:** PCB'S

**Waste Class:** 252  
**Waste Class Desc:** WASTE OILS & LUBRICANTS

**Waste Class:** 263  
**Waste Class Desc:** ORGANIC LABORATORY CHEMICALS

**Site:**

**Database:**  
[LIMO](#)

**Lot 37 Concession 1 ON OTTAWA RIVER NEPEAN Ottawa ON**

<b>ECA/Instrument No:</b>	X1111	<b>Natural Attenuation:</b>
<b>Oper Status 2016:</b>	Historic	<b>Liners:</b>
<b>C of A Issue Date:</b>		<b>Cover Material:</b>
<b>C of A Issued to:</b>		<b>Leachate Off-Site:</b>
<b>Lndfl Gas Mgmt (P):</b>		<b>Leachate On Site:</b>
<b>Lndfl Gas Mgmt (F):</b>		<b>Req Coll Lndfl Gas:</b>
<b>Lndfl Gas Mgmt (E):</b>		<b>Lndfl Gas Coll:</b>
<b>Lndfl Gas Mgmt Sys:</b>		<b>Total Waste Rec:</b>
<b>Landfill Gas Mntr:</b>		<b>TWR Methodology:</b>
<b>Leachate Coll Sys:</b>		<b>TWR Unit:</b>
<b>ERC Est Vol (m3):</b>		<b>Tot Aprv Cap Unit:</b>
<b>ERC Volume Unit:</b>		<b>Financial Assurance:</b>
<b>ERC Dt Last Det:</b>		<b>Last Report Year:</b>
<b>Landfill Type:</b>		<b>MOE Region:</b>
<b>Source File Type:</b>	Historic and Closed Landfills	<b>MOE District:</b>
<b>Fill Rate:</b>		<b>Site County:</b>
<b>Fill Rate Unit:</b>		<b>Lot:</b>
<b>Tot Fill Area (ha):</b>		<b>Concession:</b>
<b>Tot Site Area (ha):</b>		<b>Latitude:</b>
<b>Footprint:</b>		<b>Longitude:</b>
<b>Tot Aprv Cap (m3):</b>		<b>Easting:</b>
<b>Contam Atten Zone:</b>		<b>Northing:</b>
<b>Grndwtr Mntr:</b>		<b>UTM Zone:</b>
<b>Surf Wtr Mntr:</b>		<b>Data Source:</b>
<b>Air Emis Monitor:</b>		
<b>Approved Waste Type:</b>		
<b>Client Site Name:</b>		
<b>ERC Methodology:</b>		
<b>Site Name:</b>		
<b>Site Location Details:</b>	Lot 37 Concession 1 ON OTTAWA RIVER NEPEAN	
	Ottawa	
<b>Service Area:</b>		
<b>Page URL:</b>		

**Site:** ONTARIO HYDRO  
R.M. OTTAWA-CARLETON/RP 88291 HINCHEY T.S. OTTAWA ON

**Database:**  
NPCB

**Company Code:** O0885  
**Industry:** UTILITY  
**Site Status:**  
**Transaction Date:** 5/31/1988  
**Inspection Date:**

**Site:** ONTARIO HYDRO  
HINCHEY T.S.; R.M. OTTAWA-CARLETON/RP 88291, OTTAWA ON

**Database:**  
NPCB

**Company Code:** O0885  
**Industry:** Utility  
**Site Status:**  
**Transaction Date:** 5/31/1988  
**Inspection Date:**

**Site:** O.C. TRANSP  
PARKDALE ROAD (BETWEEN HOLLAND AND WELLINGTON) OTTAWA SITE 1500 ST. LAURENT BOULEVARD  
OTTAWA CITY ON

**Database:**  
SPL

<b>Ref No:</b>	110312	<b>Discharger Report:</b>
<b>Site No:</b>		<b>Material Group:</b>
<b>Incident Dt:</b>	2/23/1995	<b>Health/Env Conseq:</b>
<b>Year:</b>		<b>Client Type:</b>
<b>Incident Cause:</b>	VALVE/FITTING LEAK OR FAILURE	<b>Sector Type:</b>
<b>Incident Event:</b>		<b>Agency Involved:</b>

<b>Contaminant Code:</b>		<b>Nearest Watercourse:</b>	
<b>Contaminant Name:</b>		<b>Site Address:</b>	
<b>Contaminant Limit 1:</b>		<b>Site District Office:</b>	
<b>Contam Limit Freq 1:</b>		<b>Site Postal Code:</b>	
<b>Contaminant UN No 1:</b>		<b>Site Region:</b>	
<b>Environment Impact:</b>	NOT ANTICIPATED	<b>Site Municipality:</b>	20101
<b>Nature of Impact:</b>		<b>Site Lot:</b>	
<b>Receiving Medium:</b>	LAND	<b>Site Conc:</b>	
<b>Receiving Env:</b>		<b>Northing:</b>	
<b>MOE Response:</b>		<b>Easting:</b>	WORKS
<b>Dt MOE Arvl on Scn:</b>		<b>Site Geo Ref Accu:</b>	
<b>MOE Reported Dt:</b>	2/23/1995	<b>Site Map Datum:</b>	
<b>Dt Document Closed:</b>		<b>SAC Action Class:</b>	
<b>Incident Reason:</b>	EQUIPMENT FAILURE	<b>Source Type:</b>	
<b>Site Name:</b>			
<b>Site County/District:</b>			
<b>Site Geo Ref Meth:</b>			
<b>Incident Summary:</b>	O.C. TRANSP BUS: 20 L TRANSMISSION OIL TO ROAD-WAY; CLEANED UP: WORKS		
<b>Contaminant Qty:</b>			

**Site:** Louis Bray Construction Limited<UNOFFICIAL>  
Wellington St. under the Plaza Bridge. Ottawa ON

**Database:**  
SPL

<b>Ref No:</b>	0134-7NYKZZ	<b>Discharger Report:</b>	
<b>Site No:</b>		<b>Material Group:</b>	
<b>Incident Dt:</b>		<b>Health/Env Conseq:</b>	
<b>Year:</b>		<b>Client Type:</b>	
<b>Incident Cause:</b>	Container Leak (Fuel Tank Barrels)	<b>Sector Type:</b>	Other
<b>Incident Event:</b>		<b>Agency Involved:</b>	
<b>Contaminant Code:</b>		<b>Nearest Watercourse:</b>	
<b>Contaminant Name:</b>	MUD	<b>Site Address:</b>	
<b>Contaminant Limit 1:</b>		<b>Site District Office:</b>	
<b>Contam Limit Freq 1:</b>		<b>Site Postal Code:</b>	
<b>Contaminant UN No 1:</b>		<b>Site Region:</b>	
<b>Environment Impact:</b>	Not Anticipated	<b>Site Municipality:</b>	Ottawa
<b>Nature of Impact:</b>		<b>Site Lot:</b>	
<b>Receiving Medium:</b>		<b>Site Conc:</b>	
<b>Receiving Env:</b>		<b>Northing:</b>	
<b>MOE Response:</b>	No Field Response	<b>Easting:</b>	
<b>Dt MOE Arvl on Scn:</b>		<b>Site Geo Ref Accu:</b>	
<b>MOE Reported Dt:</b>	2/5/2009	<b>Site Map Datum:</b>	
<b>Dt Document Closed:</b>		<b>SAC Action Class:</b>	Watercourse Spills
<b>Incident Reason:</b>	Equipment Failure	<b>Source Type:</b>	
<b>Site Name:</b>	#8 Ottawa Lock System<UNOFFICIAL>		
<b>Site County/District:</b>			
<b>Site Geo Ref Meth:</b>			
<b>Incident Summary:</b>	Louis Bray Const: 1ft³ drilling slurry to Ottawa Locks		
<b>Contaminant Qty:</b>	1 ft3		

**Site:** lot 37 ON

**Database:**  
WWIS

<b>Well ID:</b>	1522817	<b>Data Entry Status:</b>	
<b>Construction Date:</b>		<b>Data Src:</b>	1
<b>Primary Water Use:</b>	Domestic	<b>Date Received:</b>	10/26/1988
<b>Sec. Water Use:</b>		<b>Selected Flag:</b>	Yes
<b>Final Well Status:</b>	Water Supply	<b>Abandonment Rec:</b>	
<b>Water Type:</b>		<b>Contractor:</b>	3644
<b>Casing Material:</b>		<b>Form Version:</b>	1
<b>Audit No:</b>	18416	<b>Owner:</b>	
<b>Tag:</b>		<b>Street Name:</b>	
<b>Construction Method:</b>		<b>County:</b>	OTTAWA-CARLETON
<b>Elevation (m):</b>		<b>Municipality:</b>	NEPEAN TOWNSHIP
<b>Elevation Reliability:</b>		<b>Site Info:</b>	
<b>Depth to Bedrock:</b>		<b>Lot:</b>	037
<b>Well Depth:</b>		<b>Concession:</b>	
<b>Overburden/Bedrock:</b>		<b>Concession Name:</b>	

Pump Rate:  
Static Water Level:  
Flowing (Y/N):  
Flow Rate:  
Clear/Cloudy:

Easting NAD83:  
Northing NAD83:  
Zone:  
UTM Reliability:

**Bore Hole Information**

Bore Hole ID: 10044624  
DP2BR: 70  
Spatial Status:  
Code OB: r  
Code OB Desc: Bedrock  
Open Hole:  
Cluster Kind:  
Date Completed: 6/21/1988  
Remarks:  
Elevrc Desc:  
Location Source Date:  
Improvement Location Source:  
Improvement Location Method:  
Source Revision Comment:  
Supplier Comment:

Elevation:  
Elevrc:  
Zone: 18  
East83:  
North83:  
Org CS:  
UTMRC: 9  
UTMRC Desc: unknown UTM  
Location Method: na

**Overburden and Bedrock**

**Materials Interval**

Formation ID: 931052668  
Layer: 1  
Color: 2  
General Color: GREY  
Mat1: 05  
Most Common Material: CLAY  
Mat2: 12  
Other Materials: STONES  
Mat3:  
Other Materials:  
Formation Top Depth: 0  
Formation End Depth: 30  
Formation End Depth UOM: ft

**Overburden and Bedrock**

**Materials Interval**

Formation ID: 931052670  
Layer: 3  
Color: 2  
General Color: GREY  
Mat1: 15  
Most Common Material: LIMESTONE  
Mat2:  
Other Materials:  
Mat3:  
Other Materials:  
Formation Top Depth: 70  
Formation End Depth: 143  
Formation End Depth UOM: ft

**Overburden and Bedrock**

**Materials Interval**

Formation ID: 931052669  
Layer: 2  
Color: 2  
General Color: GREY  
Mat1: 14

**Most Common Material:** HARDPAN  
**Mat2:** 11  
**Other Materials:** GRAVEL  
**Mat3:**  
**Other Materials:**  
**Formation Top Depth:** 30  
**Formation End Depth:** 70  
**Formation End Depth UOM:** ft

**Method of Construction & Well Use**

**Method Construction ID:**  
**Method Construction Code:** 5  
**Method Construction:** Air Percussion  
**Other Method Construction:**

**Pipe Information**

**Pipe ID:** 10593194  
**Casing No:** 1  
**Comment:**  
**Alt Name:**

**Construction Record - Casing**

**Casing ID:** 930078057  
**Layer:** 2  
**Material:** 4  
**Open Hole or Material:** OPEN HOLE  
**Depth From:**  
**Depth To:** 143  
**Casing Diameter:** 6  
**Casing Diameter UOM:** inch  
**Casing Depth UOM:** ft

**Construction Record - Casing**

**Casing ID:** 930078056  
**Layer:** 1  
**Material:** 1  
**Open Hole or Material:** STEEL  
**Depth From:**  
**Depth To:** 73  
**Casing Diameter:** 6  
**Casing Diameter UOM:** inch  
**Casing Depth UOM:** ft

**Results of Well Yield Testing**

**Pump Test ID:** 991522817  
**Pump Set At:**  
**Static Level:** 10  
**Final Level After Pumping:** 70  
**Recommended Pump Depth:** 70  
**Pumping Rate:** 15  
**Flowing Rate:**  
**Recommended Pump Rate:** 12  
**Levels UOM:** ft  
**Rate UOM:** GPM  
**Water State After Test Code:** 2  
**Water State After Test:** CLOUDY  
**Pumping Test Method:** 1  
**Pumping Duration HR:** 1  
**Pumping Duration MIN:** 0  
**Flowing:** N

**Draw Down & Recovery**

**Pump Test Detail ID:** 934647963  
**Test Type:**  
**Test Duration:** 45  
**Test Level:** 70  
**Test Level UOM:** ft

**Draw Down & Recovery**

**Pump Test Detail ID:** 934905171  
**Test Type:**  
**Test Duration:** 60  
**Test Level:** 70  
**Test Level UOM:** ft

**Draw Down & Recovery**

**Pump Test Detail ID:** 934111557  
**Test Type:**  
**Test Duration:** 15  
**Test Level:** 70  
**Test Level UOM:** ft

**Draw Down & Recovery**

**Pump Test Detail ID:** 934386980  
**Test Type:**  
**Test Duration:** 30  
**Test Level:** 70  
**Test Level UOM:** ft

**Water Details**

**Water ID:** 933480848  
**Layer:** 1  
**Kind Code:** 1  
**Kind:** FRESH  
**Water Found Depth:** 80  
**Water Found Depth UOM:** ft

**Water Details**

**Water ID:** 933480849  
**Layer:** 2  
**Kind Code:** 1  
**Kind:** FRESH  
**Water Found Depth:** 139  
**Water Found Depth UOM:** ft

**Site:**

con 1 ON

**Database:**  
**WWIS**

**Well ID:** 1534064  
**Construction Date:**  
**Primary Water Use:** Not Used  
**Sec. Water Use:**  
**Final Well Status:** Abandoned-Other  
**Water Type:**  
**Casing Material:**  
**Audit No:** 248010  
**Tag:**  
**Construction Method:**

**Data Entry Status:**  
**Data Src:** 1  
**Date Received:** 9/9/2003  
**Selected Flag:** Yes  
**Abandonment Rec:**  
**Contractor:** 1119  
**Form Version:** 1  
**Owner:**  
**Street Name:**  
**County:** OTTAWA-CARLETON

Elevation (m):  
Elevation Reliability:  
Depth to Bedrock:  
Well Depth:  
Overburden/Bedrock:  
Pump Rate:  
Static Water Level:  
Flowing (Y/N):  
Flow Rate:  
Clear/Cloudy:

Municipality: NEPEAN TOWNSHIP  
Site Info:  
Lot:  
Concession: 01  
Concession Name: RF  
Easting NAD83:  
Northing NAD83:  
Zone:  
UTM Reliability:

**Bore Hole Information**

Bore Hole ID: 10543179  
DP2BR:  
Spatial Status:  
Code OB: --  
Code OB Desc: No formation data  
Open Hole:  
Cluster Kind:  
Date Completed: 8/12/2003  
Remarks:  
Elevrc Desc:  
Location Source Date:  
Improvement Location Source:  
Improvement Location Method:  
Source Revision Comment:  
Supplier Comment:

Elevation:  
Elevrc:  
Zone: 18  
East83:  
North83:  
Org CS:  
UTMRC: 9  
UTMRC Desc: unknown UTM  
Location Method: na

**Method of Construction & Well Use**

Method Construction ID:  
Method Construction Code: 0  
Method Construction: Not Known  
Other Method Construction:

**Pipe Information**

Pipe ID: 11091749  
Casing No: 1  
Comment:  
Alt Name:

**Site:**  
con 1 ON

**Database:**  
[WWIS](#)

Well ID: 1532635  
Construction Date:  
Primary Water Use: Domestic  
Sec. Water Use:  
Final Well Status: Abandoned-Quality  
Water Type:  
Casing Material:  
Audit No: 235219  
Tag:  
Construction Method:  
Elevation (m):  
Elevation Reliability:  
Depth to Bedrock:  
Well Depth:  
Overburden/Bedrock:  
Pump Rate:  
Static Water Level:  
Flowing (Y/N):  
Flow Rate:  
Clear/Cloudy:

Data Entry Status:  
Data Src: 1  
Date Received: 1/17/2002  
Selected Flag: Yes  
Abandonment Rec:  
Contractor: 4006  
Form Version: 1  
Owner:  
Street Name:  
County: OTTAWA-CARLETON  
Municipality: NEPEAN TOWNSHIP  
Site Info:  
Lot:  
Concession: 01  
Concession Name: OF  
Easting NAD83:  
Northing NAD83:  
Zone:  
UTM Reliability:



**Bore Hole Information**

<b>Bore Hole ID:</b>	10523764	<b>Elevation:</b>	
<b>DP2BR:</b>		<b>Elevrc:</b>	
<b>Spatial Status:</b>		<b>Zone:</b>	18
<b>Code OB:</b>	—	<b>East83:</b>	
<b>Code OB Desc:</b>	No formation data	<b>North83:</b>	
<b>Open Hole:</b>		<b>Org CS:</b>	
<b>Cluster Kind:</b>		<b>UTMRC:</b>	9
<b>Date Completed:</b>	12/5/2001	<b>UTMRC Desc:</b>	unknown UTM
<b>Remarks:</b>		<b>Location Method:</b>	na
<b>Elevrc Desc:</b>			
<b>Location Source Date:</b>			
<b>Improvement Location Source:</b>			
<b>Improvement Location Method:</b>			
<b>Source Revision Comment:</b>			
<b>Supplier Comment:</b>			

**Method of Construction & Well Use**

<b>Method Construction ID:</b>	
<b>Method Construction Code:</b>	B
<b>Method Construction:</b>	Other Method
<b>Other Method Construction:</b>	

**Pipe Information**

<b>Pipe ID:</b>	11072334
<b>Casing No:</b>	1
<b>Comment:</b>	
<b>Alt Name:</b>	

**Site:**  
con 1 ON

**Database:**  
[WWIS](#)

<b>Well ID:</b>	1528855	<b>Data Entry Status:</b>	
<b>Construction Date:</b>		<b>Data Src:</b>	1
<b>Primary Water Use:</b>	Domestic	<b>Date Received:</b>	2/21/1996
<b>Sec. Water Use:</b>		<b>Selected Flag:</b>	Yes
<b>Final Well Status:</b>	Water Supply	<b>Abandonment Rec:</b>	
<b>Water Type:</b>		<b>Contractor:</b>	6629
<b>Casing Material:</b>		<b>Form Version:</b>	1
<b>Audit No:</b>	135092	<b>Owner:</b>	
<b>Tag:</b>		<b>Street Name:</b>	
<b>Construction Method:</b>		<b>County:</b>	OTTAWA-CARLETON
<b>Elevation (m):</b>		<b>Municipality:</b>	NEPEAN TOWNSHIP
<b>Elevation Reliability:</b>		<b>Site Info:</b>	
<b>Depth to Bedrock:</b>		<b>Lot:</b>	
<b>Well Depth:</b>		<b>Concession:</b>	01
<b>Overburden/Bedrock:</b>		<b>Concession Name:</b>	RF
<b>Pump Rate:</b>		<b>Easting NAD83:</b>	
<b>Static Water Level:</b>		<b>Northing NAD83:</b>	
<b>Flowing (Y/N):</b>		<b>Zone:</b>	
<b>Flow Rate:</b>		<b>UTM Reliability:</b>	
<b>Clear/Cloudy:</b>			

**Bore Hole Information**

<b>Bore Hole ID:</b>	10050391	<b>Elevation:</b>	
<b>DP2BR:</b>	55	<b>Elevrc:</b>	
<b>Spatial Status:</b>		<b>Zone:</b>	18
<b>Code OB:</b>	r	<b>East83:</b>	
<b>Code OB Desc:</b>	Bedrock	<b>North83:</b>	
<b>Open Hole:</b>		<b>Org CS:</b>	

Cluster Kind:  
Date Completed: 6/27/1995  
Remarks:  
Elevrc Desc:  
Location Source Date:  
Improvement Location Source:  
Improvement Location Method:  
Source Revision Comment:  
Supplier Comment:

UTMRC: 9  
UTMRC Desc: unknown UTM  
Location Method: na

**Overburden and Bedrock**  
**Materials Interval**

Formation ID: 931071019  
Layer: 2  
Color: 3  
General Color: BLUE  
Mat1: 05  
Most Common Material: CLAY  
Mat2:  
Other Materials:  
Mat3:  
Other Materials:  
Formation Top Depth: 25  
Formation End Depth: 55  
Formation End Depth UOM: ft

**Overburden and Bedrock**  
**Materials Interval**

Formation ID: 931071018  
Layer: 1  
Color: 6  
General Color: BROWN  
Mat1: 05  
Most Common Material: CLAY  
Mat2: 81  
Other Materials: SANDY  
Mat3: 66  
Other Materials: DENSE  
Formation Top Depth: 0  
Formation End Depth: 25  
Formation End Depth UOM: ft

**Overburden and Bedrock**  
**Materials Interval**

Formation ID: 931071021  
Layer: 4  
Color: 2  
General Color: GREY  
Mat1: 18  
Most Common Material: SANDSTONE  
Mat2:  
Other Materials:  
Mat3:  
Other Materials:  
Formation Top Depth: 94  
Formation End Depth: 103  
Formation End Depth UOM: ft

**Overburden and Bedrock**  
**Materials Interval**

Formation ID: 931071020  
Layer: 3

**Color:** 2  
**General Color:** GREY  
**Mat1:** 15  
**Most Common Material:** LIMESTONE  
**Mat2:**  
**Other Materials:**  
**Mat3:**  
**Other Materials:**  
**Formation Top Depth:** 55  
**Formation End Depth:** 94  
**Formation End Depth UOM:** ft

**Method of Construction & Well Use**

**Method Construction ID:**  
**Method Construction Code:** 4  
**Method Construction:** Rotary (Air)  
**Other Method Construction:**

**Pipe Information**

**Pipe ID:** 10598961  
**Casing No:** 1  
**Comment:**  
**Alt Name:**

**Construction Record - Casing**

**Casing ID:** 930088072  
**Layer:** 1  
**Material:** 1  
**Open Hole or Material:** STEEL  
**Depth From:**  
**Depth To:** 58  
**Casing Diameter:** 6  
**Casing Diameter UOM:** inch  
**Casing Depth UOM:** ft

**Results of Well Yield Testing**

**Pump Test ID:** 991528855  
**Pump Set At:**  
**Static Level:** 30  
**Final Level After Pumping:** 65  
**Recommended Pump Depth:** 90  
**Pumping Rate:** 10  
**Flowing Rate:**  
**Recommended Pump Rate:** 8  
**Levels UOM:** ft  
**Rate UOM:** GPM  
**Water State After Test Code:** 2  
**Water State After Test:** CLOUDY  
**Pumping Test Method:**  
**Pumping Duration HR:** 1  
**Pumping Duration MIN:** 15  
**Flowing:** N

**Draw Down & Recovery**

**Pump Test Detail ID:** 934105744  
**Test Type:** Draw Down  
**Test Duration:** 15  
**Test Level:** 60  
**Test Level UOM:** ft

**Draw Down & Recovery**

**Pump Test Detail ID:** 934389369  
**Test Type:** Draw Down  
**Test Duration:** 30  
**Test Level:** 65  
**Test Level UOM:** ft

**Draw Down & Recovery**

**Pump Test Detail ID:** 934907069  
**Test Type:** Draw Down  
**Test Duration:** 60  
**Test Level:** 65  
**Test Level UOM:** ft

**Draw Down & Recovery**

**Pump Test Detail ID:** 934658544  
**Test Type:** Draw Down  
**Test Duration:** 45  
**Test Level:** 65  
**Test Level UOM:** ft

**Water Details**

**Water ID:** 933488724  
**Layer:** 1  
**Kind Code:** 1  
**Kind:** FRESH  
**Water Found Depth:** 85  
**Water Found Depth UOM:** ft

**Water Details**

**Water ID:** 933488726  
**Layer:** 3  
**Kind Code:** 1  
**Kind:** FRESH  
**Water Found Depth:** 103  
**Water Found Depth UOM:** ft

**Water Details**

**Water ID:** 933488725  
**Layer:** 2  
**Kind Code:** 1  
**Kind:** FRESH  
**Water Found Depth:** 97  
**Water Found Depth UOM:** ft

---

**Site:**  
con 1 ON

**Database:**  
WWIS

**Well ID:** 1528250  
**Construction Date:**  
**Primary Water Use:** Not Used  
**Sec. Water Use:**  
**Final Well Status:** Observation Wells  
**Water Type:**  
**Casing Material:**  
**Audit No:** 151799  
**Tag:**  
**Construction Method:**

**Data Entry Status:**  
**Data Src:** 1  
**Date Received:** 10/24/1994  
**Selected Flag:** Yes  
**Abandonment Rec:**  
**Contractor:** 6844  
**Form Version:** 1  
**Owner:**  
**Street Name:**  
**County:** OTTAWA-CARLETON

<b>Elevation (m):</b>	<b>Municipality:</b>	NEPEAN TOWNSHIP
<b>Elevation Reliability:</b>	<b>Site Info:</b>	
<b>Depth to Bedrock:</b>	<b>Lot:</b>	
<b>Well Depth:</b>	<b>Concession:</b>	01
<b>Overburden/Bedrock:</b>	<b>Concession Name:</b>	RF
<b>Pump Rate:</b>	<b>Easting NAD83:</b>	
<b>Static Water Level:</b>	<b>Northing NAD83:</b>	
<b>Flowing (Y/N):</b>	<b>Zone:</b>	
<b>Flow Rate:</b>	<b>UTM Reliability:</b>	
<b>Clear/Cloudy:</b>		

**Bore Hole Information**

<b>Bore Hole ID:</b>	10049789	<b>Elevation:</b>	
<b>DP2BR:</b>		<b>Elevrc:</b>	
<b>Spatial Status:</b>		<b>Zone:</b>	18
<b>Code OB:</b>	0	<b>East83:</b>	
<b>Code OB Desc:</b>	Overburden	<b>North83:</b>	
<b>Open Hole:</b>		<b>Org CS:</b>	
<b>Cluster Kind:</b>		<b>UTMRC:</b>	9
<b>Date Completed:</b>	10/11/1994	<b>UTMRC Desc:</b>	unknown UTM
<b>Remarks:</b>		<b>Location Method:</b>	na
<b>Elevrc Desc:</b>			
<b>Location Source Date:</b>			
<b>Improvement Location Source:</b>			
<b>Improvement Location Method:</b>			
<b>Source Revision Comment:</b>			
<b>Supplier Comment:</b>			

**Overburden and Bedrock**

**Materials Interval**

<b>Formation ID:</b>	931069085
<b>Layer:</b>	1
<b>Color:</b>	6
<b>General Color:</b>	BROWN
<b>Mat1:</b>	01
<b>Most Common Material:</b>	FILL
<b>Mat2:</b>	11
<b>Other Materials:</b>	GRAVEL
<b>Mat3:</b>	78
<b>Other Materials:</b>	MEDIUM-GRAINED
<b>Formation Top Depth:</b>	0
<b>Formation End Depth:</b>	5
<b>Formation End Depth UOM:</b>	ft

**Overburden and Bedrock**

**Materials Interval**

<b>Formation ID:</b>	931069086
<b>Layer:</b>	2
<b>Color:</b>	6
<b>General Color:</b>	BROWN
<b>Mat1:</b>	08
<b>Most Common Material:</b>	FINE SAND
<b>Mat2:</b>	
<b>Other Materials:</b>	
<b>Mat3:</b>	
<b>Other Materials:</b>	
<b>Formation Top Depth:</b>	5
<b>Formation End Depth:</b>	10
<b>Formation End Depth UOM:</b>	ft

**Annular Space/Abandonment**

**Sealing Record**

**Plug ID:** 933113108  
**Layer:** 1  
**Plug From:** 1  
**Plug To:** 4  
**Plug Depth UOM:** ft

**Annular Space/Abandonment  
Sealing Record**

**Plug ID:** 933113109  
**Layer:** 2  
**Plug From:** 4  
**Plug To:** 5  
**Plug Depth UOM:** ft

**Annular Space/Abandonment  
Sealing Record**

**Plug ID:** 933113110  
**Layer:** 3  
**Plug From:** 5  
**Plug To:** 10  
**Plug Depth UOM:** ft

**Method of Construction & Well  
Use**

**Method Construction ID:**  
**Method Construction Code:** 6  
**Method Construction:** Boring  
**Other Method Construction:**

**Pipe Information**

**Pipe ID:** 10598359  
**Casing No:** 1  
**Comment:**  
**Alt Name:**

**Construction Record - Casing**

**Casing ID:** 930087025  
**Layer:** 1  
**Material:** 5  
**Open Hole or Material:** PLASTIC  
**Depth From:**  
**Depth To:** 10  
**Casing Diameter:** 2  
**Casing Diameter UOM:** inch  
**Casing Depth UOM:** ft

**Construction Record - Screen**

**Screen ID:** 933326510  
**Layer:** 1  
**Slot:** 100  
**Screen Top Depth:** 5  
**Screen End Depth:** 10  
**Screen Material:**  
**Screen Depth UOM:** ft  
**Screen Diameter UOM:** inch  
**Screen Diameter:** 2

**Water Details**

Water ID: 933487871  
Layer: 1  
Kind Code: 5  
Kind: Not stated  
Water Found Depth: 7  
Water Found Depth UOM: ft

**Site:**  
lot 36 ON

**Database:**  
WWIS

Well ID: 1521191  
Construction Date:  
Primary Water Use: Domestic  
Sec. Water Use:  
Final Well Status: Water Supply  
Water Type:  
Casing Material:  
Audit No: 04514  
Tag:  
Construction Method:  
Elevation (m):  
Elevation Reliability:  
Depth to Bedrock:  
Well Depth:  
Overburden/Bedrock:  
Pump Rate:  
Static Water Level:  
Flowing (Y/N):  
Flow Rate:  
Clear/Cloudy:

Data Entry Status:  
Data Src: 1  
Date Received: 2/6/1987  
Selected Flag: Yes  
Abandonment Rec:  
Contractor: 1558  
Form Version: 1  
Owner:  
Street Name:  
County: OTTAWA-CARLETON  
Municipality: NEPEAN TOWNSHIP  
Site Info:  
Lot: 036  
Concession:  
Concession Name:  
Easting NAD83:  
Northing NAD83:  
Zone:  
UTM Reliability:

**Bore Hole Information**

Bore Hole ID: 10043027  
DP2BR: 68  
Spatial Status:  
Code OB: r  
Code OB Desc: Bedrock  
Open Hole:  
Cluster Kind:  
Date Completed: 11/7/1986  
Remarks:  
Elevrc Desc:  
Location Source Date:  
Improvement Location Source:  
Improvement Location Method:  
Source Revision Comment:  
Supplier Comment:

Elevation:  
Elevrc:  
Zone: 18  
East83:  
North83:  
Org CS:  
UTMRC: 9  
UTMRC Desc: unknown UTM  
Location Method: na

**Overburden and Bedrock  
Materials Interval**

Formation ID: 931047137  
Layer: 3  
Color: 6  
General Color: BROWN  
Mat1: 28  
Most Common Material: SAND  
Mat2: 11  
Other Materials: GRAVEL  
Mat3: 13  
Other Materials: BOULDERS  
Formation Top Depth: 39  
Formation End Depth: 68  
Formation End Depth UOM: ft

**Overburden and Bedrock**  
**Materials Interval**

**Formation ID:** 931047135  
**Layer:** 1  
**Color:** 6  
**General Color:** BROWN  
**Mat1:** 28  
**Most Common Material:** SAND  
**Mat2:** 01  
**Other Materials:** FILL  
**Mat3:** 12  
**Other Materials:** STONES  
**Formation Top Depth:** 0  
**Formation End Depth:** 3  
**Formation End Depth UOM:** ft

**Overburden and Bedrock**  
**Materials Interval**

**Formation ID:** 931047138  
**Layer:** 4  
**Color:** 2  
**General Color:** GREY  
**Mat1:** 15  
**Most Common Material:** LIMESTONE  
**Mat2:**  
**Other Materials:**  
**Mat3:**  
**Other Materials:**  
**Formation Top Depth:** 68  
**Formation End Depth:** 200  
**Formation End Depth UOM:** ft

**Overburden and Bedrock**  
**Materials Interval**

**Formation ID:** 931047136  
**Layer:** 2  
**Color:** 6  
**General Color:** BROWN  
**Mat1:** 14  
**Most Common Material:** HARDPAN  
**Mat2:** 13  
**Other Materials:** BOULDERS  
**Mat3:**  
**Other Materials:**  
**Formation Top Depth:** 3  
**Formation End Depth:** 39  
**Formation End Depth UOM:** ft

**Method of Construction & Well**  
**Use**

**Method Construction ID:**  
**Method Construction Code:** 5  
**Method Construction:** Air Percussion  
**Other Method Construction:**

**Pipe Information**

**Pipe ID:** 10591597  
**Casing No:** 1  
**Comment:**  
**Alt Name:**



**Construction Record - Casing**

**Casing ID:** 930075109  
**Layer:** 2  
**Material:** 4  
**Open Hole or Material:** OPEN HOLE  
**Depth From:**  
**Depth To:** 200  
**Casing Diameter:** 6  
**Casing Diameter UOM:** inch  
**Casing Depth UOM:** ft

**Construction Record - Casing**

**Casing ID:** 930075108  
**Layer:** 1  
**Material:** 1  
**Open Hole or Material:** STEEL  
**Depth From:**  
**Depth To:** 71  
**Casing Diameter:** 6  
**Casing Diameter UOM:** inch  
**Casing Depth UOM:** ft

**Results of Well Yield Testing**

**Pump Test ID:** 991521191  
**Pump Set At:**  
**Static Level:** 15  
**Final Level After Pumping:** 85  
**Recommended Pump Depth:** 85  
**Pumping Rate:** 3  
**Flowing Rate:**  
**Recommended Pump Rate:** 3  
**Levels UOM:** ft  
**Rate UOM:** GPM  
**Water State After Test Code:** 1  
**Water State After Test:** CLEAR  
**Pumping Test Method:** 1  
**Pumping Duration HR:** 1  
**Pumping Duration MIN:** 0  
**Flowing:** N

**Draw Down & Recovery**

**Pump Test Detail ID:** 934651137  
**Test Type:** Draw Down  
**Test Duration:** 45  
**Test Level:** 85  
**Test Level UOM:** ft

**Draw Down & Recovery**

**Pump Test Detail ID:** 934105890  
**Test Type:** Draw Down  
**Test Duration:** 15  
**Test Level:** 85  
**Test Level UOM:** ft

**Draw Down & Recovery**

**Pump Test Detail ID:** 934908366  
**Test Type:** Draw Down  
**Test Duration:** 60  
**Test Level:** 85  
**Test Level UOM:** ft

**Draw Down & Recovery**

**Pump Test Detail ID:** 934389009  
**Test Type:** Draw Down  
**Test Duration:** 30  
**Test Level:** 85  
**Test Level UOM:** ft

**Water Details**

**Water ID:** 933478679  
**Layer:** 1  
**Kind Code:** 1  
**Kind:** FRESH  
**Water Found Depth:** 193  
**Water Found Depth UOM:** ft

## Appendix: Database Descriptions

*Environmental Risk Information Services (ERIS) can search the following databases. The extent of historical information varies with each database and current information is determined by what is publicly available to ERIS at the time of update. **Note:** Databases denoted with " \* " indicates that the database will no longer be updated. See the individual database description for more information.*

### **Abandoned Aggregate Inventory:**

Provincial

**AGR**

The MAAP Program maintains a database of abandoned pits and quarries. Please note that the database is only referenced by lot and concession and city/town location. The database provides information regarding the location, type, size, land use, status and general comments.\*

**Government Publication Date: Sept 2002\***

### **Aggregate Inventory:**

Provincial

**AGR**

The Ontario Ministry of Natural Resources maintains a database of all active pits and quarries. The database provides information regarding the registered owner/operator, location name, operation type, approval type, and maximum annual tonnage.

**Government Publication Date: Up to Sep 2018**

### **Abandoned Mine Information System:**

Provincial

**AMIS**

The Abandoned Mines Information System contains data on known abandoned and inactive mines located on both Crown and privately held lands. The information was provided by the Ministry of Northern Development and Mines (MNDM), with the following disclaimer: "the database provided has been compiled from various sources, and the Ministry of Northern Development and Mines makes no representation and takes no responsibility that such information is accurate, current or complete". Reported information includes official mine name, status, background information, mine start/end date, primary commodity, mine features, hazards and remediation.

**Government Publication Date: 1800-Oct 2018**

### **Anderson's Waste Disposal Sites:**

Private

**ANDR**

The information provided in this database was collected by examining various historical documents which aimed to characterize the likely position of former waste disposal sites from 1860 to present. The research initiative behind the creation of this database was to identify those sites that are missing from the Ontario MOE Waste Disposal Site Inventory, as well as to provide revisions and corrections to the positions and descriptions of sites currently listed in the MOE inventory. In addition to historic waste disposal facilities, the database also identifies certain auto wreckers and scrap yards that have been extrapolated from documentary sources. Please note that the data is not warranted to be complete, exhaustive or authoritative. The information was collected for research purposes only.

**Government Publication Date: 1860s-Present**

### **Automobile Wrecking & Supplies:**

Private

**AUWR**

This database provides an inventory of known locations that are involved in the scrap metal, automobile wrecking/recycling, and automobile parts & supplies industry. Information is provided on the company name, location and business type.

**Government Publication Date: 1999-Jan 31, 2019**

### **Borehole:**

Provincial

**BORE**

A borehole is the generalized term for any narrow shaft drilled in the ground, either vertically or horizontally. The information here includes geotechnical investigations or environmental site assessments, mineral exploration, or as a pilot hole for installing piers or underground utilities. Information is from many sources such as the Ministry of Transportation (MTO) boreholes from engineering reports and projects from the 1950 to 1990's in Southern Ontario. Boreholes from the Ontario Geological Survey (OGS) including The Urban Geology Analysis Information System (UGAIS) and the York Peel Durham Toronto (YPDT) database of the Conservation Authority Moraine Coalition. This database will include fields such as location, stratigraphy, depth, elevation, year drilled, etc. For all water well data or oil and gas well data for Ontario please refer to WWIS and OOGW.

**Government Publication Date: 1875-Jul 2014**

### **Certificates of Approval:**

Provincial

**CA**

This database contains the following types of approvals: Air & Noise, Industrial Sewage, Municipal & Private Sewage, Waste Management Systems and Renewable Energy Approvals. The MOE in Ontario states that any facility that releases emissions to the atmosphere, discharges contaminants to ground or surface water, provides potable water supplies, or stores, transports or disposes of waste, must have a Certificate of Approval before it can operate lawfully. Fields include approval number, business name, address, approval date, approval type and status. This database will no longer be updated, as CofA's have been replaced by either Environmental Activity and Sector Registry (EASR) or Environmental Compliance Approval (ECA). Please refer to those individual databases for any information after Oct.31, 2011.

**Government Publication Date: 1985-Oct 30, 2011\***

**Dry Cleaning Facilities:**

Federal

CDRY

List of dry cleaning facilities made available by Environment and Climate Change Canada. Environment and Climate Change Canada's Tetrachloroethylene (Use in Dry Cleaning and Reporting Requirements) Regulations (SOR/2003-79) are intended to reduce releases of tetrachloroethylene to the environment from dry cleaning facilities.

**Government Publication Date:** Jan 2004-Dec 2017

**Commercial Fuel Oil Tanks:**

Provincial

CFOT

List of commercial underground fuel oil tanks made available by the Fuels Safety Program of the Technical Standards & Safety Authority (TSSA). Ontario Regulation 213/01 of the Technical Standards and Safety Act (2000) requires that all underground tanks be registered with the TSSA. Note: the Fuels Safety Division does not register waste oil tanks in apartments, office buildings, residences, etc., or aboveground gas or diesel tanks. Records are not verified for accuracy or completeness. This is not a comprehensive or complete inventory of commercial fuel tanks in the province. The TSSA updates information in its system on an ongoing basis; this listing is a copy of the data captured at one moment in time and is hence limited by the record date provided here.

**Government Publication Date:** Feb 28, 2017

**Chemical Register:**

Private

CHEM

This database includes information from both a one time study conducted in 1992 and private source and is a listing of facilities that manufacture or distribute chemicals. The production of these chemical substances may involve one or more chemical reactions and/or chemical separation processes (i.e. fractionation, solvent extraction, crystallization, etc.).

**Government Publication Date:** 1999-Jan 31, 2019

**Compressed Natural Gas Stations:**

Private

CNG

Canada has a network of public access compressed natural gas (CNG) refuelling stations. These stations dispense natural gas in compressed form at 3,000 pounds per square inch (psi), the pressure which is allowed within the current Canadian codes and standards. The majority of natural gas refuelling is located at existing retail gasoline that have a separate refuelling island for natural gas. This list of stations is made available by the Canadian Natural Gas Vehicle Alliance.

**Government Publication Date:** Dec 2012 - Mar 2019

**Inventory of Coal Gasification Plants and Coal Tar Sites:**

Provincial

COAL

This inventory includes both the "Inventory of Coal Gasification Plant Waste Sites in Ontario-April 1987" and the Inventory of Industrial Sites Producing or Using Coal Tar and Related Tars in Ontario-November 1988) collected by the MOE. It identifies industrial sites that produced and continue to produce or use coal tar and other related tars. Detailed information is available and includes: facility type, size, land use, information on adjoining properties, soil condition, site operators/occupants, site description, potential environmental impacts and historic maps available. This was a one-time inventory.\*

**Government Publication Date:** Apr 1987 and Nov 1988\*

**Compliance and Convictions:**

Provincial

CONV

This database summarizes the fines and convictions handed down by the Ontario courts beginning in 1989. Companies and individuals named here have been found guilty of environmental offenses in Ontario courts of law.

**Government Publication Date:** 1989-May 2019

**Certificates of Property Use:**

Provincial

CPU

This is a subset taken from Ontario's Environmental Registry (EBR) database. It will include all CPU's on the registry such as (EPA s. 168.6) - Certificate of Property Use.

**Government Publication Date:** 1994-Apr 30, 2019

**Drill Hole Database:**

Provincial

DRL

The Ontario Drill Hole Database contains information on more than 113,000 percussion, overburden, sonic and diamond drill holes from assessment files on record with the department of Mines and Minerals. Please note that limited data is available for southern Ontario, as it was the last area to be completed. The database was created when surveys submitted to the Ministry were converted in the Assessment File Research Image Database (AFRI) project. However, the degree of accuracy (coordinates) as to the exact location of drill holes is dependent upon the source document submitted to the MNDM. Levels of accuracy used to locate holes are: centering on the mining claim; a sketch of the mining claim; a 1:50,000 map; a detailed company map; or from submitted a "Report of Work".

**Government Publication Date:** 1886 - Oct 2018

**Environmental Activity and Sector Registry:**

Provincial

EASR

On October 31, 2011, a smarter, faster environmental approvals system came into effect in Ontario. The EASR allows businesses to register certain activities with the ministry, rather than apply for an approval. The registry is available for common systems and processes, to which preset rules of operation can be applied. The EASR is currently available for: heating systems, standby power systems and automotive refinishing. Businesses whose activities aren't subject to the EASR may apply for an ECA (Environmental Compliance Approval), Please see our ECA database.

**Government Publication Date:** Oct 2011-May 31, 2019

**Environmental Registry:**

Provincial

[EBR](#)

The Environmental Registry lists proposals, decisions and exceptions regarding policies, Acts, instruments, or regulations that could significantly affect the environment. Through the Registry, thirteen provincial ministries notify the public of upcoming proposals and invite their comments. For example, if a local business is requesting a permit, license, or certificate of approval to release substances into the air or water; these are notified on the registry. Data includes: Approval for discharge into the natural environment other than water (i.e. Air) - EPA s. 9, Approval for sewage works - OWRA s. 53(1), and EPA s. 27 - Approval for a waste disposal site. For information regarding Permit to Take Water (PTTW), Certificate of Property Use (CPU) and (ORD) Orders please refer to those individual databases.

**Government Publication Date: 1994-Apr 30, 2019**

**Environmental Compliance Approval:**

Provincial

[ECA](#)

On October 31, 2011, a smarter, faster environmental approvals system came into effect in Ontario. In the past, a business had to apply for multiple approvals (known as certificates of approval) for individual processes and pieces of equipment. Today, a business either registers itself, or applies for a single approval, depending on the types of activities it conducts. Businesses whose activities aren't subject to the EASR may apply for an ECA. A single ECA addresses all of a business's emissions, discharges and wastes. Separate approvals for air, noise and waste are no longer required. This database will also include Renewable Energy Approvals. For certificates of approval prior to Nov 1st, 2011, please refer to the CA database. For all Waste Disposal Sites please refer to the WDS database.

**Government Publication Date: Oct 2011-May 31, 2019**

**Environmental Effects Monitoring:**

Federal

[EEM](#)

The Environmental Effects Monitoring program assesses the effects of effluent from industrial or other sources on fish, fish habitat and human usage of fisheries resources. Since 1992, pulp and paper mills have been required to conduct EEM studies under the Pulp and Paper Effluent Regulations. This database provides information on the mill name, geographical location and sub-lethal toxicity data.

**Government Publication Date: 1992-2007\***

**ERIS Historical Searches:**

Private

[EHS](#)

ERIS has compiled a database of all environmental risk reports completed since March 1999. Available fields for this database include: site location, date of report, type of report, and search radius. As per all other databases, the ERIS database can be referenced on both the map and "Statistical Profile" page.

**Government Publication Date: 1999-Apr 30, 2019**

**Environmental Issues Inventory System:**

Federal

[EIIS](#)

The Environmental Issues Inventory System was developed through the implementation of the Environmental Issues and Remediation Plan. This plan was established to determine the location and severity of contaminated sites on inhabited First Nation reserves, and where necessary, to remediate those that posed a risk to health and safety; and to prevent future environmental problems. The EIIS provides information on the reserve under investigation, inventory number, name of site, environmental issue, site action (Remediation, Site Assessment), and date investigation completed.

**Government Publication Date: 1992-2001\***

**Emergency Management Historical Event:**

Provincial

[EMHE](#)

List of locations of historical occurrences of emergency events, including those assigned to the Ministry of Natural Resources by Order-In-Council (OIC) under the Emergency Management and Civil Protection Act, as well as events where MNR provided requested emergency response assistance. Many of these events will have involved community evacuations, significant structural loss, and/or involvement of MNR emergency response staff. These events fall into one of ten (10) type categories: Dam Failure; Drought / Low Water; Erosion; Flood; Forest Fire; Soil and Bedrock Instability; Petroleum Resource Center Event, EMO Requested Assistance, Continuity of Operations Event, Other Requested Assistance. EMHE record details are reproduced by ERIS under License with the Ontario Ministry of Natural Resources © Queen's Printer for Ontario, 2017.

**Government Publication Date: Dec 31, 2016**

**Environmental Penalty Annual Report:**

Provincial

[EPAR](#)

This database contains data from Ontario's annual environmental penalty report published by the Ministry of the Environment and Climate Change. These reports provide information on environmental penalties for land or water violations issued to companies in one of the nine industrial sectors covered by the Municipal Industrial Strategy for Abatement (MISA) regulations.

**Government Publication Date: Jan 1, 2011 - Dec 31, 2018**

**List of TSSA Expired Facilities:**

Provincial

[EXP](#)

List of facilities and tanks - for which there was once a registration - no longer registered with the Fuels Safety Program of the Technical Standards and Safety Authority (TSSA). Includes private fuel outlets, bulk plants, fuel oil tanks, gasoline stations, marinas, propane filling stations, liquid fuel tanks, piping systems, etc. Tanks which have been removed from the ground are included in the expired facilities inventory held by the TSSA. Notes: the Fuels Safety Division did not register private fuel underground/aboveground storage tanks prior to January of 1990, or furnace oil tanks prior to May 1, 2002; nor does the Division register waste oil tanks in apartments, office buildings, residences, etc., or aboveground gas or diesel tanks. Records are not verified for accuracy or completeness. This is not a comprehensive or complete inventory of expired tanks/tank facilities in the province. The TSSA updates information in its system on an ongoing basis; this listing is hence limited by the record date provided here.

**Government Publication Date: Feb 28, 2017**

**Federal Convictions:**

Federal

FCON

Environment Canada maintains a database referred to as the "Environmental Registry" that details prosecutions under the Canadian Environmental Protection Act (CEPA) and the Fisheries Act (FA). Information is provided on the company name, location, charge date, offence and penalty.

**Government Publication Date: 1988-Jun 2007\***

**Contaminated Sites on Federal Land:**

Federal

FCS

The Federal Contaminated Sites Inventory includes information on known federal contaminated sites under the custodianship of departments, agencies and consolidated Crown corporations as well as those that are being or have been investigated to determine whether they have contamination arising from past use that could pose a risk to human health or the environment. The inventory also includes non-federal contaminated sites for which the Government of Canada has accepted some or all financial responsibility. It does not include sites where contamination has been caused by, and which are under the control of, enterprise Crown corporations, private individuals, firms or other levels of government.

**Government Publication Date: Jun 2000-May 2019**

**Fisheries & Oceans Fuel Tanks:**

Federal

FOFT

Fisheries & Oceans Canada maintains an inventory of aboveground & underground fuel storage tanks located on Fisheries & Oceans property or controlled by DFO. Our inventory provides information on the site name, location, tank owner, tank operator, facility type, storage tank location, tank contents & capacity, and date of tank installation.

**Government Publication Date: 1964-Sep 2018**

**Fuel Storage Tank:**

Provincial

FST

List of registered private and retail fuel storage tanks made available by the Fuels Safety Program of the Technical Standards & Safety Authority (TSSA). Ontario Regulation 213/01 of the Technical Standards and Safety Act (2000) requires that all underground tanks be registered with the TSSA. Notes: the Fuels Safety Division did not register private fuel underground/aboveground storage tanks prior to January of 1990, or furnace oil tanks prior to May 1, 2002; nor does the Division register waste oil tanks in apartments, office buildings, residences, etc., or aboveground gas or diesel tanks. Records are not verified for accuracy or completeness. This is not a comprehensive or complete inventory of fuel storage tanks/tank facilities in the province. The TSSA updates information in its system on an ongoing basis; this listing is hence limited by the record date provided here.

**Government Publication Date: Feb 28, 2017**

**Fuel Storage Tank - Historic:**

Provincial

FSTH

The Fuels Safety Branch of the Ontario Ministry of Consumer and Commercial Relations maintained a database of all registered private fuel storage tanks. Public records of private fuel storage tanks are only available since the registration became effective in September 1989. This information is now collected by the Technical Standards and Safety Authority.

**Government Publication Date: Pre-Jan 2010\***

**Ontario Regulation 347 Waste Generators Summary:**

Provincial

GEN

Regulation 347 of the Ontario EPA defines a waste generation site as any site, equipment and/or operation involved in the production, collection, handling and/or storage of regulated wastes. A generator of regulated waste is required to register the waste generation site and each waste produced, collected, handled, or stored at the site. This database contains the registration number, company name and address of registered generators including the types of hazardous wastes generated. It includes data on waste generating facilities such as: drycleaners, waste treatment and disposal facilities, machine shops, electric power distribution etc. This information is a summary of all years from 1986 including the most currently available data. Some records may contain, within the company name, the phrase "See & Use..." followed by a series of letters and numbers. This occurs when one company is amalgamated with or taken over by another registered company. The number listed as "See & Use", refers to the new ownership and the other identification number refers to the original ownership. This phrase serves as a link between the 2 companies until operations have been fully transferred.

**Government Publication Date: 1986-Mar 31, 2019**

**Greenhouse Gas Emissions from Large Facilities:**

Federal

GHG

List of greenhouse gas emissions from large facilities made available by Environment Canada. Greenhouse gas emissions in kilotonnes of carbon dioxide equivalents (kt CO<sub>2</sub> eq).

**Government Publication Date: 2013-Dec 2017**

**TSSA Historic Incidents:**

Provincial

HINC

List of historic incidences of spills and leaks of diesel, fuel oil, gasoline, natural gas, propane, and hydrogen recorded by the TSSA in their previous incident tracking system. The TSSA's Fuels Safety Program administers the Technical Standards & Safety Act 2000, providing fuel-related safety services associated with the safe transportation, storage, handling and use of fuels such as gasoline, diesel, propane, natural gas and hydrogen. Under this Act, the TSSA regulates fuel suppliers, storage facilities, transport trucks, pipelines, contractors and equipment or appliances that use fuels. Records are not verified for accuracy or completeness. This is not a comprehensive or complete inventory of historical fuel spills and leaks in the province. This listing is a copy of the data captured at one moment in time and is hence limited by the record date provided here.

**Government Publication Date: 2006-June 2009\***

**Indian & Northern Affairs Fuel Tanks:**

Federal

IAFT

The Department of Indian & Northern Affairs Canada (INAC) maintains an inventory of aboveground & underground fuel storage tanks located on both federal and crown land. Our inventory provides information on the reserve name, location, facility type, site/facility name, tank type, material & ID number, tank contents & capacity, and date of tank installation.

**Government Publication Date: 1950-Aug 2003\***

**TSSA Incidents:**

Provincial

INC

List of spills and leaks of diesel, fuel oil, gasoline, natural gas, propane, and hydrogen reported to the Spills Action Centre (SAC) and made available by the Technical Standards and Safety Authority (TSSA). Under the Technical Standards & Safety Act (2000), the TSSA regulates fuel suppliers, storage facilities, transport trucks, pipelines, contractors, and equipment or appliances that use fuels. Includes incidents from fuel-related hazards such as spills, fires, and explosions. Records are not verified for accuracy or completeness. This is not a comprehensive or complete inventory of fuel-related leaks, spills, and incidents in the province. The TSSA updates information in its system on an ongoing basis; this listing is hence limited by the record date provided here.

**Government Publication Date: Feb 28, 2017**

**Landfill Inventory Management Ontario:**

Provincial

LIMO

The Landfill Inventory Management Ontario (LIMO) database is updated every year, as the ministry compiles new and updated information. The inventory will include small and large landfills. Additionally, each year the ministry will request operators of the larger landfills complete a landfill data collection form that will be used to update LIMO and will include the following information from the previous operating year. This will include additional information such as estimated amount of total waste received, landfill capacity, estimated total remaining landfill capacity, fill rates, engineering designs, reporting and monitoring details, size of location, service area, approved waste types, leachate of site treatment, contaminant attenuation zone and more. The small landfills will include information such as site owner, site location and certificate of approval # and status.

**Government Publication Date: Feb 28, 2019**

**Canadian Mine Locations:**

Private

MINE

This information is collected from the Canadian & American Mines Handbook. The Mines database is a national database that provides over 290 listings on mines (listed as public companies) dealing primarily with precious metals and hard rocks. Listed are mines that are currently in operation, closed, suspended, or are still being developed (advanced projects). Their locations are provided as geographic coordinates (x, y and/or longitude, latitude). As of 2002, data pertaining to Canadian smelters and refineries has been appended to this database.

**Government Publication Date: 1998-2009\***

**Mineral Occurrences:**

Provincial

MNR

In the early 70's, the Ministry of Northern Development and Mines created an inventory of approximately 19,000 mineral occurrences in Ontario, in regard to metallic and industrial minerals, as well as some information on building stones and aggregate deposits. Please note that the "Horizontal Positional Accuracy" is approximately +/- 200 m. Many reference elements for each record were derived from field sketches using pace or chain/tape measurements against claim posts or topographic features in the area. The primary limiting factor for the level of positional accuracy is the scale of the source material. The testing of horizontal accuracy of the source materials was accomplished by comparing the plan metric (X and Y) coordinates of that point with the coordinates of the same point as defined from a source of higher accuracy.

**Government Publication Date: 1846-Jan 2019**

**National Analysis of Trends in Emergencies System (NATES):**

Federal

NATE

In 1974 Environment Canada established the National Analysis of Trends in Emergencies System (NATES) database, for the voluntary reporting of significant spill incidents. The data was to be used to assist in directing the work of the emergencies program. NATES ran from 1974 to 1994. Extensive information is available within this database including company names, place where the spill occurred, date of spill, cause, reason and source of spill, damage incurred, and amount, concentration, and volume of materials released.

**Government Publication Date: 1974-1994\***

**Non-Compliance Reports:**

Provincial

NCPL

The Ministry of the Environment provides information about non-compliant discharges of contaminants to air and water that exceed legal allowable limits, from regulated industrial and municipal facilities. A reported non-compliance failure may be in regard to a Control Order, Certificate of Approval, Sectoral Regulation or specific regulation/act.

**Government Publication Date: Dec 31, 2017**

**National Defense & Canadian Forces Fuel Tanks:**

Federal

NDFT

The Department of National Defense and the Canadian Forces maintains an inventory of all aboveground & underground fuel storage tanks located on DND lands. Our inventory provides information on the base name, location, tank type & capacity, tank contents, tank class, date of tank installation, date tank last used, and status of tank as of May 2001. This database will no longer be updated due to the new National Security protocols which have prohibited any release of this database.

**Government Publication Date: Up to May 2001\***



**National Defense & Canadian Forces Spills:**

Federal

NDSP

The Department of National Defense and the Canadian Forces maintains an inventory of spills to land and water. All spill sites have been classified under the "Transportation of Dangerous Goods Act - 1992". Our inventory provides information on the facility name, location, spill ID #, spill date, type of spill, as well as the quantity of substance spilled & recovered.

**Government Publication Date: Mar 1999-Apr 2018**

**National Defence & Canadian Forces Waste Disposal Sites:**

Federal

NDWD

The Department of National Defence and the Canadian Forces maintains an inventory of waste disposal sites located on DND lands. Where available, our inventory provides information on the base name, location, type of waste received, area of site, depth of site, year site opened/closed and status.

**Government Publication Date: 2001-Apr 2007\***

**National Energy Board Pipeline Incidents:**

Federal

NEBI

Locations of pipeline incidents from 2008 to present, made available by the National Energy Board (NEB). Includes incidents reported under the Onshore Pipeline Regulations and the Processing Plant Regulations related to pipelines under federal jurisdiction, does not include incident data related to pipelines under provincial or territorial jurisdiction.

**Government Publication Date: 2008-Dec 31, 2018**

**National Energy Board Wells:**

Federal

NEBP

The NEBW database contains information on onshore & offshore oil and gas wells that are outside provincial jurisdiction(s) and are thereby regulated by the National Energy Board. Data is provided regarding the operator, well name, well ID No./UWI, status, classification, well depth, spud and release date.

**Government Publication Date: 1920-Feb 2003\***

**National Environmental Emergencies System (NEES):**

Federal

NEES

In 2000, the Emergencies program implemented NEES, a reporting system for spills of hazardous substances. For the most part, this system only captured data from the Atlantic Provinces, some from Quebec and Ontario and a portion from British Columbia. Data for Alberta, Saskatchewan, Manitoba and the Territories was not captured. However, NEES is also a repository for previous Environment Canada spill datasets. NEES is composed of the historic datasets ' or Trends ' which dates from approximately 1974 to present. NEES Trends is a compilation of historic databases, which were merged and includes data from NATES (National Analysis of Trends in Emergencies System), ARTS (Atlantic Regional Trends System), and NEES. In 2001, the Emergencies Program determined that variations in reporting regimes and requirements between federal and provincial agencies made national spill reporting and trend analysis difficult to achieve. As a consequence, the department has focused efforts on capturing data on spills of substances which fall under its legislative authority only (CEPA and FA). As such, the NEES database will be decommissioned in December 2004.

**Government Publication Date: 1974-2003\***

**National PCB Inventory:**

Federal

NPCB

Environment Canada's National PCB inventory includes information on in-use PCB containing equipment in Canada including federal, provincial and private facilities. Federal out-of-service PCB containing equipment and PCB waste owned by the federal government or by federally regulated industries such as airlines, railway companies, broadcasting companies, telephone and telecommunications companies, pipeline companies, etc. are also listed. Although it is not Environment Canada's mandate to collect data on non-federal PCB waste, the National PCB inventory includes some information on provincial and private PCB waste and storage sites. Some addresses provided may be Head Office addresses and are not necessarily the location of where the waste is being used or stored.

**Government Publication Date: 1988-2008\***

**National Pollutant Release Inventory:**

Federal

NPRI

Environment Canada has defined the National Pollutant Release Inventory ("NPRI") as a federal government initiative designed to collect comprehensive national data regarding releases to air, water, or land, and waste transfers for recycling for more than 300 listed substances.

**Government Publication Date: 1993-May 2017**

**Oil and Gas Wells:**

Private

OGWE

The Nickle's Energy Group (publisher of the Daily Oil Bulletin) collects information on drilling activity including operator and well statistics. The well information database includes name, location, class, status and depth. The main Nickle's database is updated on a daily basis, however, this database is updated on a monthly basis. More information is available at [www.nickles.com](http://www.nickles.com).

**Government Publication Date: 1988-May 31, 2019**

**Ontario Oil and Gas Wells:**

Provincial

OOGW

In 1998, the MNR handed over to the Ontario Oil, Gas and Salt Resources Corporation, the responsibility of maintaining a database of oil and gas wells drilled in Ontario. The OGSRLibrary has over 20,000+ wells in their database. Information available for all wells in the ERIS database include well owner/operator, location, permit issue date, and well cap date, license No., status, depth and the primary target (rock unit) of the well being drilled. All geology/stratigraphy table information, plus all water table information is also provide for each well record.

**Government Publication Date: 1800-May 2018**



**Inventory of PCB Storage Sites:**

Provincial

OPCB

The Ontario Ministry of Environment, Waste Management Branch, maintains an inventory of PCB storage sites within the province. Ontario Regulation 11/82 (Waste Management - PCB) and Regulation 347 (Generator Waste Management) under the Ontario EPA requires the registration of inactive PCB storage equipment and/or disposal sites of PCB waste with the Ontario Ministry of Environment. This database contains information on: 1) waste quantities; 2) major and minor sites storing liquid or solid waste; and 3) a waste storage inventory.

**Government Publication Date:** 1987-Oct 2004; 2012-Dec 2013

**Orders:**

Provincial

ORD

This is a subset taken from Ontario's Environmental Registry (EBR) database. It will include all Orders on the registry such as (EPA s. 17) - Order for remedial work, (EPA s. 18) - Order for preventative measures, (EPA s. 43) - Order for removal of waste and restoration of site, (EPA s. 44) - Order for conformity with Act for waste disposal sites, (EPA s. 136) - Order for performance of environmental measures.

**Government Publication Date:** 1994-Apr 30, 2019

**Canadian Pulp and Paper:**

Private

PAP

This information is part of the Pulp and Paper Canada Directory. The Directory provides a comprehensive listing of the locations of pulp and paper mills and the products that they produce.

**Government Publication Date:** 1999, 2002, 2004, 2005, 2009-2014

**Parks Canada Fuel Storage Tanks:**

Federal

PCFT

Canadian Heritage maintains an inventory of known fuel storage tanks operated by Parks Canada, in both National Parks and at National Historic Sites. The database details information on site name, location, tank install/removal date, capacity, fuel type, facility type, tank design and owner/operator.

**Government Publication Date:** 1920-Jan 2005\*

**Pesticide Register:**

Provincial

PES

The Ontario Ministry of the Environment and Climate Change maintains a database of licensed operators and vendors of registered pesticides.

**Government Publication Date:** 1988-Mar 2019

**TSSA Pipeline Incidents:**

Provincial

PINC

List of pipeline incidents (strikes, leaks, spills) made available by the Technical Standards and Safety Authority (TSSA). Under the Technical Standards & Safety Act (2000), the TSSA regulates fuel suppliers, storage facilities, transport trucks, pipelines, contractors, and equipment or appliances that use fuels. Records are not verified for accuracy or completeness. This is not a comprehensive or complete inventory of pipeline incidents in the province. The TSSA updates information in its system on an ongoing basis; this listing is hence limited by the record date provided here.

**Government Publication Date:** Feb 28, 2017

**Private and Retail Fuel Storage Tanks:**

Provincial

PRT

The Fuels Safety Branch of the Ontario Ministry of Consumer and Commercial Relations maintained a database of all registered private fuel storage tanks and licensed retail fuel outlets. This database includes an inventory of locations that have gasoline, oil, waste oil, natural gas and/or propane storage tanks on their property. The MCCR no longer collects this information. This information is now collected by the Technical Standards and Safety Authority (TSSA).

**Government Publication Date:** 1989-1996\*

**Permit to Take Water:**

Provincial

PTTW

This is a subset taken from Ontario's Environmental Registry (EBR) database. It will include all PTTW's on the registry such as OWRA s. 34 - Permit to take water.

**Government Publication Date:** 1994-Apr 30, 2019

**Ontario Regulation 347 Waste Receivers Summary:**

Provincial

REC

Part V of the Ontario Environmental Protection Act ("EPA") regulates the disposal of regulated waste through an operating waste management system or a waste disposal site operated or used pursuant to the terms and conditions of a Certificate of Approval or a Provisional Certificate of Approval. Regulation 347 of the Ontario EPA defines a waste receiving site as any site or facility to which waste is transferred by a waste carrier. A receiver of regulated waste is required to register the waste receiving facility. This database represents registered receivers of regulated wastes, identified by registration number, company name and address, and includes receivers of waste such as: landfills, incinerators, transfer stations, PCB storage sites, sludge farms and water pollution control plants. This information is a summary of all years from 1986 including the most currently available data.

**Government Publication Date:** 1986-2016

**Record of Site Condition:**

Provincial

RSC

The Record of Site Condition (RSC) is part of the Ministry of the Environment's Brownfields Environmental Site Registry. Protection from environmental cleanup orders for property owners is contingent upon documentation known as a record of site condition (RSC) being filed in the Environmental Site Registry. In order to file an RSC, the property must have been properly assessed and shown to meet the soil, sediment and groundwater standards appropriate for the use (such as residential) proposed to take place on the property. The Record of Site Condition Regulation (O. Reg. 153/04) details requirements related to site assessment and clean up.

RSCs filed after July 1, 2011 will also be included as part of the new (O.Reg. 511/09).

**Government Publication Date:** 1997-Sept 2001, Oct 2004-Mar 2019

**Retail Fuel Storage Tanks:**

Private

RST

This database includes an inventory of retail fuel outlet locations (including marinas) that have on their property gasoline, oil, waste oil, natural gas and / or propane storage tanks.

**Government Publication Date:** 1999-Jan 31, 2019

**Scott's Manufacturing Directory:**

Private

SCT

Scott's Directories is a data bank containing information on over 200,000 manufacturers across Canada. Even though Scott's listings are voluntary, it is the most comprehensive database of Canadian manufacturers available. Information concerning a company's address, plant size, and main products are included in this database.

**Government Publication Date:** 1992-Mar 2011\*

**Ontario Spills:**

Provincial

SPL

This database identifies information such as location (approximate), type and quantity of contaminant, date of spill, environmental impact, cause, nature of impact, etc. Information from 1988-2002 was part of the ORIS (Occurrence Reporting Information System). The SAC (Spills Action Centre) handles all spills reported in Ontario. Regulations for spills in Ontario are part of the MOE's Environmental Protection Act, Part X.

**Government Publication Date:** 1988-Feb 2019

**Wastewater Discharger Registration Database:**

Provincial

SRDS

Information under this heading is combination of the following 2 programs. The Municipal/Industrial Strategy for Abatement (MISA) division of the Ontario Ministry of Environment maintained a database of all direct dischargers of toxic pollutants within nine sectors including: Electric Power Generation; Mining; Petroleum Refining; Organic Chemicals; Inorganic Chemicals; Pulp & Paper; Metal Casting; Iron & Steel; and Quarries. All sampling information is now collected and stored within the Sample Result Data Store (SRDS).

**Government Publication Date:** 1990-Dec 31, 2017

**Anderson's Storage Tanks:**

Private

TANK

The information provided in this database was collected by examining various historical documents, which identified the location of former storage tanks, containing substances such as fuel, water, gas, oil, and other various types of miscellaneous products. Information is available in regard to business operating at tank site, tank location, permit year, permit & installation type, no. of tanks installed & configuration and tank capacity. Data contained within this database pertains only to the city of Toronto and is not warranted to be complete, exhaustive or authoritative. The information was collected for research purposes only.

**Government Publication Date:** 1915-1953\*

**Transport Canada Fuel Storage Tanks:**

Federal

TCFT

List of fuel storage tanks currently or previously owned or operated by Transport Canada. This inventory also includes tanks on The Pickering Lands, which refers to 7,530 hectares (18,600 acres) of land in Pickering, Markham, and Uxbridge owned by the Government of Canada since 1972; properties on this land has been leased by the government since 1975, and falls under the Site Management Policy of Transport Canada, but is administered by Public Works and Government Services Canada. This inventory provides information on the site name, location, tank age, capacity and fuel type.

**Government Publication Date:** 1970-Aug 2018

**TSSA Variances for Abandonment of Underground Storage Tanks:**

Provincial

VAR

List of variances granted for abandoned tanks. Under the Technical Standards and Safety Authority (TSSA) Liquid Fuels Handling Code and Fuel Oil Code, all underground storage tanks must be removed within two years of disuse. If removal of a tank is not feasible, an application may be sought for a variance from this code requirement.

Records are not verified for accuracy or completeness. This is not a comprehensive or complete inventory of tank variances in the province. The TSSA updates information in its system on an ongoing basis; this listing is hence limited by the record date provided here.

**Government Publication Date:** Feb 28, 2017

**Waste Disposal Sites - MOE CA Inventory:**

Provincial

[WDS](#)

The Ontario Ministry of Environment, Waste Management Branch, maintains an inventory of known open (active or inactive) and closed disposal sites in the Province of Ontario. Active sites maintain a Certificate of Approval, are approved to receive and are receiving waste. Inactive sites maintain Certificate(s) of Approval but are not receiving waste. Closed sites are not receiving waste. The data contained within this database was compiled from the MOE's Certificate of Approval database. Locations of these sites may be cross-referenced to the Anderson database described under ERIS's Private Source Database section, by the CA number. All new Environmental Compliance Approvals handed out after Oct 31, 2011 for Waste Disposal Sites will still be found in this database.

**Government Publication Date: Oct 2011-May 31, 2019**

**Waste Disposal Sites - MOE 1991 Historical Approval Inventory:**

Provincial

[WDSH](#)

In June 1991, the Ontario Ministry of Environment, Waste Management Branch, published the "June 1991 Waste Disposal Site Inventory", of all known active and closed waste disposal sites as of October 30st, 1990. For each "active" site as of October 31st 1990, information is provided on site location, site/CA number, waste type, site status and site classification. For each "closed" site as of October 31st 1990, information is provided on site location, site/CA number, closure date and site classification. Locations of these sites may be cross-referenced to the Anderson database described under ERIS's Private Source Database section, by the CA number.

**Government Publication Date: Up to Oct 1990\***

**Water Well Information System:**

Provincial

[WWIS](#)

This database describes locations and characteristics of water wells found within Ontario in accordance with Regulation 903. It includes such information as coordinates, construction date, well depth, primary and secondary use, pump rate, static water level, well status, etc. Also included are detailed stratigraphy information, approximate depth to bedrock and the approximate depth to the water table.

**Government Publication Date: Feb 28, 2019**

# Definitions

**Database Descriptions:** This section provides a detailed explanation for each database including: source, information available, time coverage, and acronyms used. They are listed in alphabetic order.

**Detail Report:** This is the section of the report which provides the most detail for each individual record. Records are summarized by location, starting with the project property followed by records in closest proximity.

**Distance:** The distance value is the distance between plotted points, not necessarily the distance between the sites' boundaries. All values are an approximation.

**Direction:** The direction value is the compass direction of the site in respect to the project property and/or center point of the report.

**Elevation:** The elevation value is taken from the location at which the records for the site address have been plotted. All values are an approximation. Source: Google Elevation API.

**Executive Summary:** This portion of the report is divided into 3 sections:

'Report Summary'- Displays a chart indicating how many records fall on the project property and, within the report search radii.

'Site Report Summary'-Project Property'- This section lists all the records which fall on the project property. For more details, see the 'Detail Report' section.

'Site Report Summary-Surrounding Properties'- This section summarizes all records on adjacent properties, listing them in order of proximity from the project property. For more details, see the 'Detail Report' section.

**Map Key:** The map key number is assigned according to closest proximity from the project property. Map Key numbers always start at #1. The project property will always have a map key of '1' if records are available. If there is a number in brackets beside the main number, this will indicate the number of records on that specific property. If there is no number in brackets, there is only one record for that property.

The symbol and colour used indicates 'elevation': the red inverted triangle will dictate 'ERIS Sites with Lower Elevation', the yellow triangle will dictate 'ERIS Sites with Higher Elevation' and the orange square will dictate 'ERIS Sites with Same Elevation.'

**Unplottables:** These are records that could not be mapped due to various reasons, including limited geographic information. These records may or may not be in your study area, and are included as reference.

*EXP Services Inc.*

*McCormick Park Developments Inc.*

*Phase One Environmental Site Assessment*

*177 Armstrong Street and 268 Carruthers Avenue, Ottawa, Ontario*

*OTT-00252997-B0*

*September 3, 2019*

## **Appendix E: Aerial Photographs**







0 100 200 400 600 800 1,000  
Metres



**EXP Services Inc.**  
100-2650 Queensview Drive  
Ottawa, Ontario  
K2B 8H6  
T - (613) - 688-1899  
F - (613) - 225-7337

PROJECT TITLE:  
**PHASE ONE ENVIRONMENTAL  
SITE ASSESSMENT**  
177 Armstrong Street and  
268 Carruthers Avenue  
Ottawa, Ontario

DRAWING TITLE:

**AIR PHOTO 1928**

PROJECT No.:  
**OTT-00252997-A0**  
SCALE:  
**AS SHOWN**  
DATE:  
**JULY 2019**

DWN:  
**SL**  
CHKD:  
**MM**  
FIG. No.:  
**3**





0 100 200 400 600 800 1,000  
Metres



**EXP Services Inc.**  
100-2650 Queensview Drive  
Ottawa, Ontario  
K2B 8H6  
T - (613) - 688-1899  
F - (613) - 225-7337

**PROJECT TITLE:**  
PHASE ONE ENVIRONMENTAL  
SITE ASSESSMENT  
177 Armstrong Street and  
268 Carruthers Avenue  
Ottawa, Ontario

**DRAWING TITLE:**

**AIR PHOTO 1958**

**PROJECT No.:**  
OTT-00252997-A0  
**SCALE:**  
AS SHOWN  
**DATE:**  
JULY 2019

**DWN:**  
SL  
**CHKD:**  
MM  
**FIG. No.:**  
5



0 100 200 400 600 800 1,000  
Metres



**EXP Services Inc.**  
100-2650 Queensview Drive  
Ottawa, Ontario  
K2B 8H6  
T - (613) - 688-1899  
F - (613) - 225-7337

**PROJECT TITLE:**  
PHASE ONE ENVIRONMENTAL  
SITE ASSESSMENT  
177 Armstrong Street and  
268 Carruthers Avenue  
Ottawa, Ontario

**DRAWING TITLE:**

AIR PHOTO 1965

**PROJECT No.:**  
OTT-00252997-A0

**DWN:**  
SL

**SCALE:**  
AS SHOWN

**CHKD:**  
MM

**DATE:**  
JULY 2019

**FIG. No.:**  
2





0 100 200 400 600 800 1,000  
Metres



**EXP Services Inc.**  
100-2650 Queensview Drive  
Ottawa, Ontario  
K2B 8H6  
T - (613) - 688-1899  
F - (613) - 225-7337

**PROJECT TITLE:**  
**PHASE ONE ENVIRONMENTAL  
SITE ASSESSMENT**  
177 Armstrong Street and  
268 Carruthers Avenue  
Ottawa, Ontario

**DRAWING TITLE:**

**AIR PHOTO 1976**

**PROJECT No.:**  
OTT-00252997-A0

**DWN:**  
SL

**SCALE:**  
AS SHOWN

**CHKD:**  
MM

**DATE:**  
JULY 2019

**FIG. No.:**  
3



0 100 200 400 600 800 1,000  
Metres



**EXP Services Inc.**  
100-2650 Queensview Drive  
Ottawa, Ontario  
K2B 8H6  
T - (613) - 688-1899  
F - (613) - 225-7337

PROJECT TITLE:

**PHASE ONE ENVIRONMENTAL  
SITE ASSESSMENT**  
177 Armstrong Street and  
268 Carruthers Avenue  
Ottawa, Ontario

DRAWING TITLE:

**AIR PHOTO 1991**

PROJECT No.:

**OTT-00252997-A0**

DWN:

**SL**

SCALE:

**AS SHOWN**

CHKD:

**MM**

DATE:

**JULY 2019**

FIG. No.:

**4**





0 100 200 400 600 800 1,000  
Metres



**EXP Services Inc.**  
100-2650 Queensview Drive  
Ottawa, Ontario  
K2B 8H6  
T - (613) - 688-1899  
F - (613) - 225-7337

**PROJECT TITLE:**  
PHASE ONE ENVIRONMENTAL  
SITE ASSESSMENT  
177 Armstrong Street and  
268 Carruthers Avenue  
Ottawa, Ontario

**DRAWING TITLE:**

**AIR PHOTO 2002**

<b>PROJECT No.:</b> OTT-00252997-A0	<b>DWN:</b> SL
<b>SCALE:</b> AS SHOWN	<b>CHKD:</b> MM
<b>DATE:</b> JULY 2019	<b>FIG. No.:</b> 5



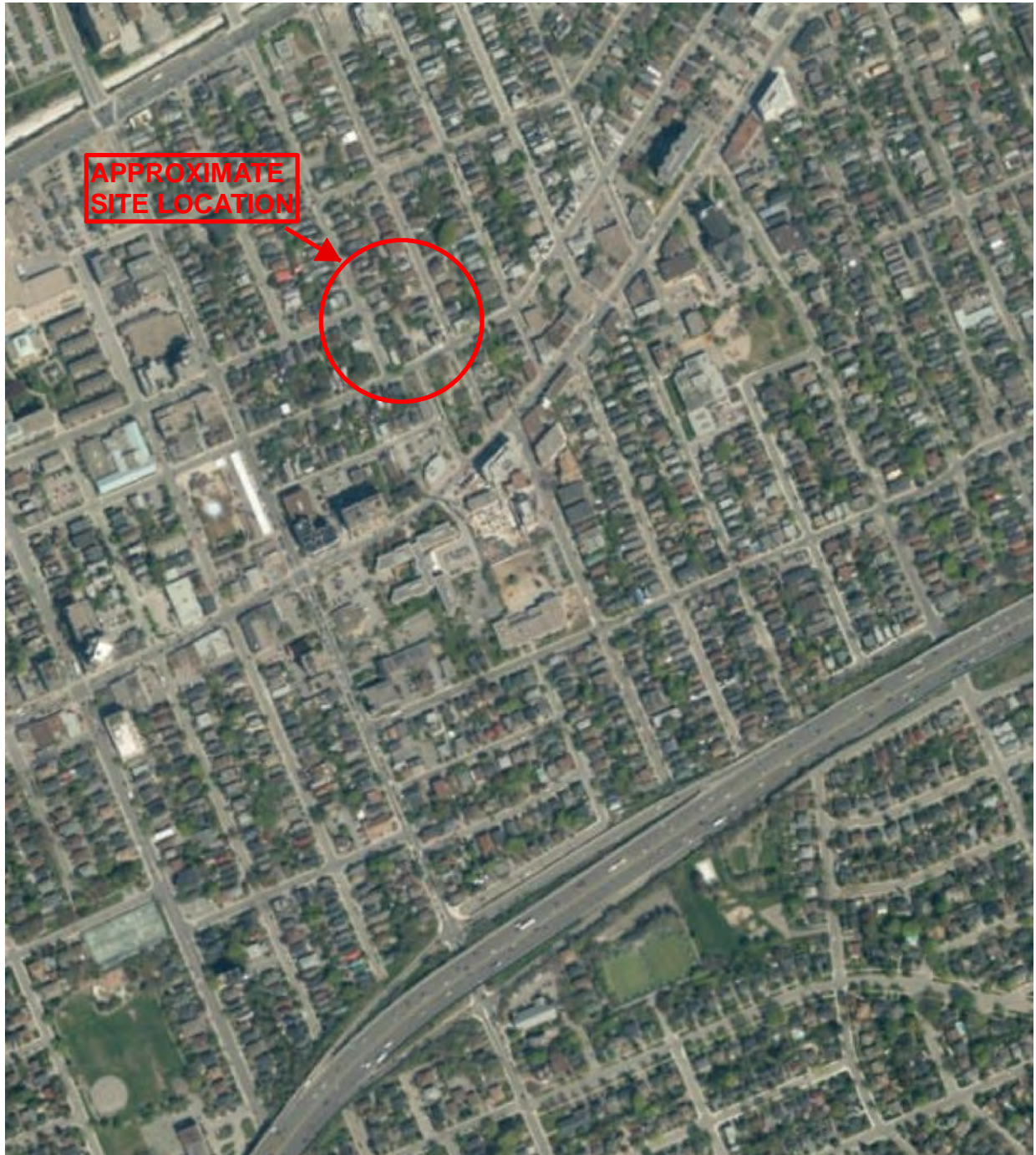

0 100 200 400 600 800 1,000  
Metres



**EXP Services Inc.**  
100-2650 Queensview Drive  
Ottawa, Ontario  
K2B 8H6  
T - (613) - 688-1899  
F - (613) - 225-7337

**PROJECT TITLE:**  
PHASE ONE ENVIRONMENTAL  
SITE ASSESSMENT  
177 Armstrong Street and  
268 Carruthers Avenue  
Ottawa, Ontario

**DRAWING TITLE:**

**AIR PHOTO 2017**

<b>PROJECT No.:</b> OTT-00252997-A0	<b>DWN:</b> SL
<b>SCALE:</b> AS SHOWN	<b>CHKD:</b> MM
<b>DATE:</b> JULY 2019	<b>FIG. No.:</b> 6

*EXP Services Inc.*

*McCormick Park Developments Inc.*

*Phase One Environmental Site Assessment*

*177 Armstrong Street and 268 Carruthers Avenue, Ottawa, Ontario*

*OTT-00252997-B0*

*September 3, 2019*

## **Appendix F: Proposed Site Plan**



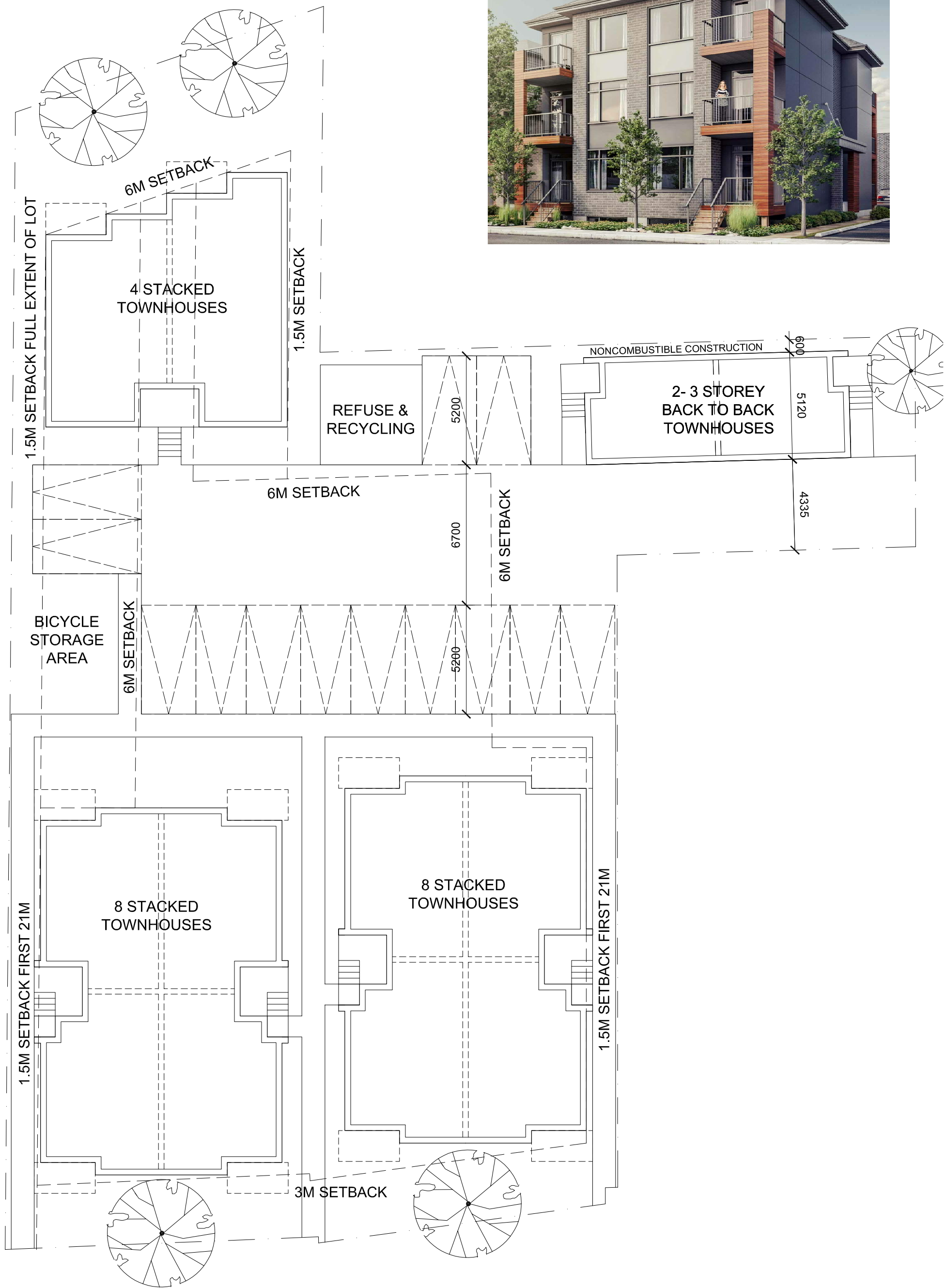

*EXP Services Inc.*

*McCormick Park Developments Inc.*

*Phase One Environmental Site Assessment*

*177 Armstrong Street and 268 Carruthers Avenue, Ottawa, Ontario*

*OTT-00252997-B0*

*September 3, 2019*

## **Appendix G: Site Photographs**







**Photograph No. 1**

View of 268 Carruthers Avenue looking west





**Photograph No. 2**

View of interior of 268 Carruthers Avenue



**Photograph No. 3**

Furnace at 268 Carruthers Avenue



**Photograph No. 4**

View of north part of 177 Armstrong Street, looking south



**Photograph No. 5**

View of north side of residential building at 177 Armstrong Street, looking south;  
note fill and vent pipes on east side of building



**Photograph No. 6**

View of commercial building at 177 Armstrong Street, looking northeast





**Photograph No. 7**

View of vacant residential building at 177 Armstrong Street, looking northwest



**Photograph No. 8**

View of interior of vacant residential building at 177 Armstrong Street



**Photograph No. 9**

View of neighbouring building to east



**Photograph No. 10**

View of neighbouring commercial building to south, across Armstrong Street





**Photograph No. 11**

View of neighbouring building to north



**Photograph No. 12**

View of interior of vacant residential building at 177 Armstrong Street



**Photograph No. 13**

View of AST in basement of vacant residential building at 177 Armstrong Street



**Photograph No. 14**

Floor surface at AST in residential building at 177 Armstrong Street