

**LEGEND**

EX6	--- PROPERTY LINE	--- PROPOSED STORM SEWER
4.010	--- DRAINAGE AREA ID	--- DRAINAGE DIVIDE
0.19	--- AREA IN Ha	--- PROPOSED SWALE
	--- RATIONAL METHOD RUNOFF COEFFICIENT	--- PROPOSED PERFORATED SUBDRAIN
	○ PROPOSED STORM MANHOLE	○ PROPOSED CATCH BASIN
	□ PROPOSED CB 'T'	→ EMERGENCY FLOW ROUTE
	▨ SURFACE PONDING AREA	▭ MAX PONDING

**NOT FOR CONSTRUCTION**

**TOPOGRAPHIC INFORMATION**  
 TOPOGRAPHIC INFORMATION PROVIDED BY STATEC GEOMATICS LTD.  
 PROJ. NO. 161613685-111  
 DATED JULY 10, 2017

**SITE PLAN INFORMATION**  
 SITE PLAN PROVIDED BY GREYSTONE  
 PROJ. NO. 173300  
 DATED JUNE 26, 2020

**GEOTECHNICAL STUDY**  
 GEOTECHNICAL RECOMMENDATIONS PROVIDED BY PATERSON GROUP  
 PROJ. NO. P65119-1  
 DATED NOVEMBER 13, 2019

**SITE SERVICING AND STORMWATER MANAGEMENT STUDY**  
 SERVICING AND STORMWATER MANAGEMENT RECOMMENDATIONS PROVIDED BY DSEL  
 PROJ. NO. 17-962  
 DATED JUNE 2020

**BENCH MARK**  
 TOP OF SPINDLE OF FIRE HYDRANT LOCATED AT MARCH ROAD AND MAXWELL BRIDGE ROAD INTERSECTION  
 ELEV=79.35

1	B.N.C.	20.06.26	ISSUED FOR MUNICIPAL REVIEW
No.	BY	YY.MM.DD	DESCRIPTION

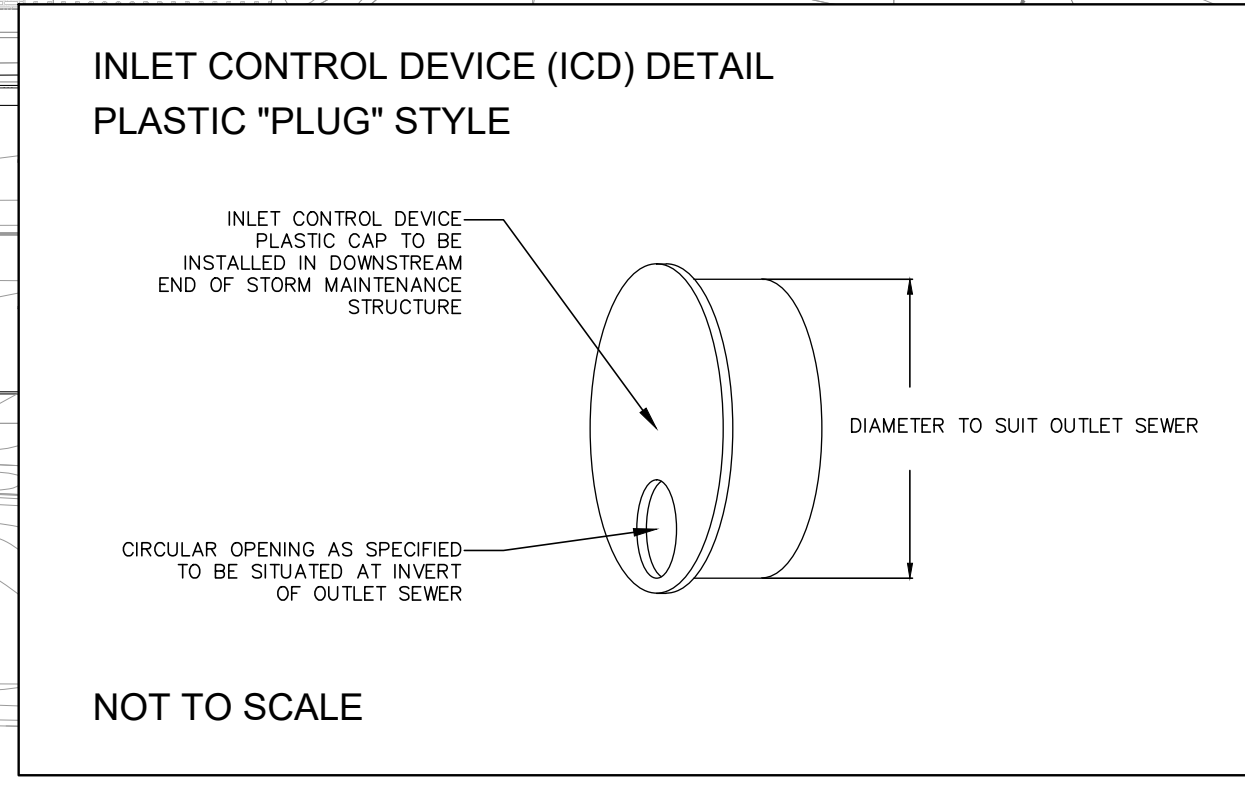

**PROJECT No. 17-962**

**STORMWATER MANAGEMENT PLAN**  
**910 MARCH ROAD** © DSEL

WEXFORD COMMERCIAL DEVELOPMENTS LTD. 6 Malabar Court  
 Hamilton, Ontario, L9C 2B9  
 Tel. (289) 680-7711

**DSEL**  
 david schaeffer engineering ltd  
 SMART SUBSURFACINGS™

120 Iher Road Unit 103  
 Stittsville, Ontario, K2S 1E9  
 Tel. (613) 836-0856  
 Fax. (613) 836-7183  
 www.DSEL.ca

DRAWN BY:	B.N.C.	CHECKED BY:	A.D.F.	DRAWING NO.	SHEET NO.
DESIGNED BY:	B.N.C.	CHECKED BY:	A.D.F.	SWM-1	1 of 1
SCALE:	1:500	DATE:	JUNE 2020		

CITY PLAN No.: D07-12-XX-XXXX XXXXX