

LEGEND / SYMBOL

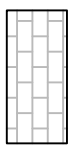

PROPOSED UNIT SLAB  
SIZE: 1000'00" x 100'00"  
DRAWN BY: PERMACON  
DATE: 11/16/2020  
PROJECT: UNIT 100

*Saide Sayah*

**SAIDE SAYAH**  
MANAGER, CENTRAL BRANCH  
PLANNING, INFRASTRUCTURE & ECONOMIC  
DEVELOPMENT DEPARTMENT, CITY OF OTTAWA

**APPROVED**

By Saide Sayah at 11:22 am, Jun 16, 2020

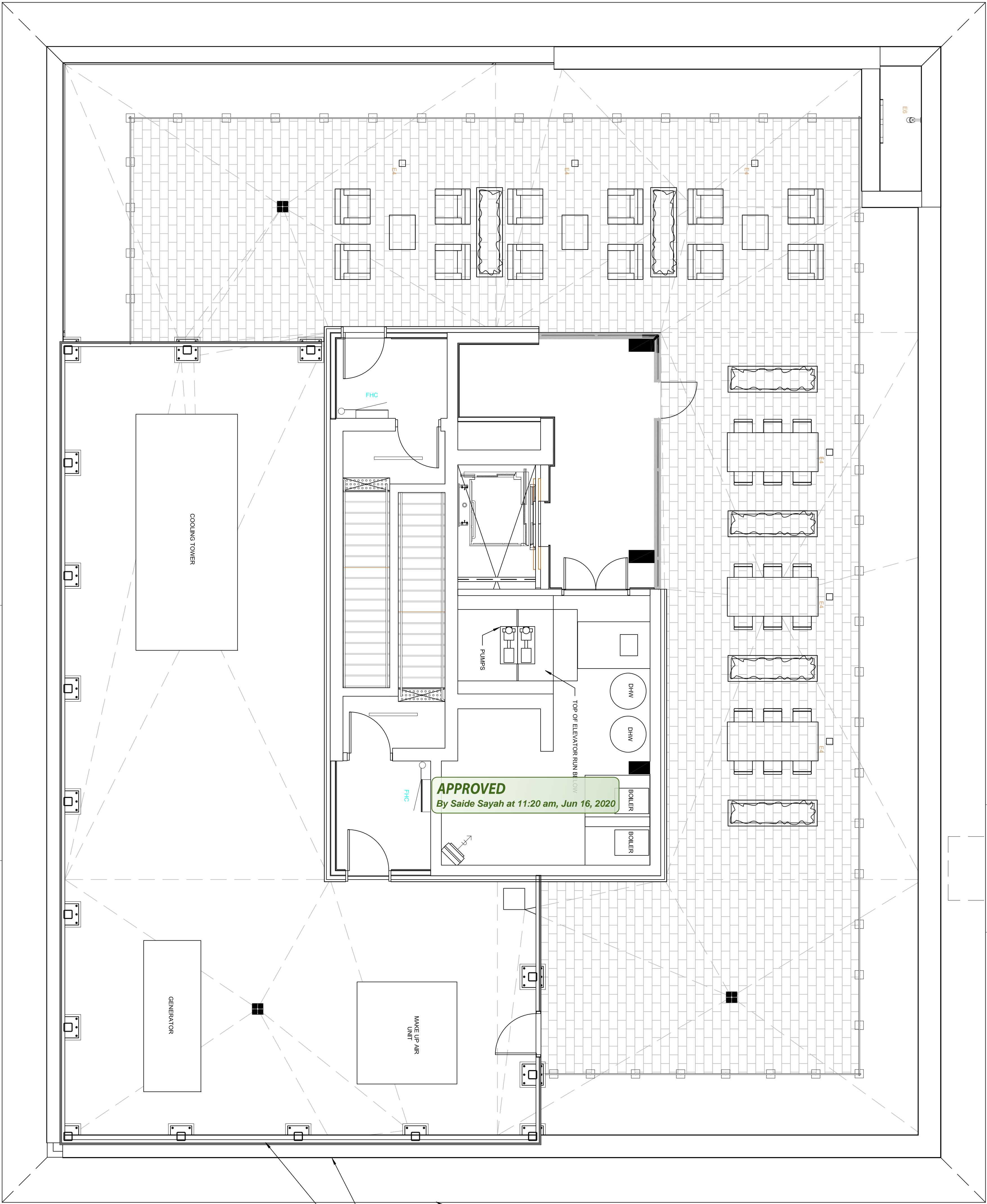

NOT FOR CONSTRUCTION

6.	FEB/20	PER SITE PLAN
5.	JUN/17/20	ISSUE FOR TENDER
4.	DEC/6/19	ISSUE FOR PERMIT
3.	NOV/13/19	PER SITE PLAN
2.	AUG/14/19	PER CITY COMMENTS (1)
1.	MAY/6/19	ISSUE FOR SPA
no.	date	revision

North Arrow

Stamp

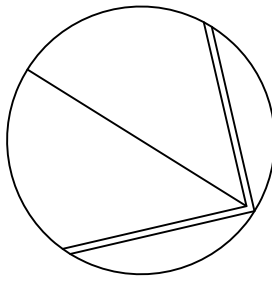

Contractor shall check and verify all dimensions to the drawing and report all errors and/or omissions to the Consultant. Work to be done in accordance with all applicable codes and by-laws.

Do not scale Drawing.

Copyright reserved. This Drawing is the exclusive property of LEVSTEK CONSULTANTS and shall not be used without consent.

Consultant

**LEVSTEK CONSULTANTS**  
LANDSCAPE ARCHITECTS  
1571 HIGH CREST, OTTAWA, ONTARIO K0A 2W0  
613-828-0518

Client

Project  
**250 BESSERER STREET**  
OTTAWA ONTARIO

Drawing Title  
**LEVEL 9 AMENITY**

Drawn	Date	Drawing No.
MGB	APRIL 2019	
Scale	Project No.	
1:50	1158	L1.02