

Note: Contractor is required to keep track of and record all planting layout, substitution, deletion and quantity changes during construction, and provide an As-built Layout (marked up PDF of latest Streetscape Plan will suffice) at the completion of construction and acceptance of the project by the Landscape Architect.

PLANT LIST L1-A					
KEY	QNTY.	BOTANIC NAME	COMMON NAME	SIZE	CONDIT.
AS	16	ACER SACCHARUM	SUGAR MAPLE	70 MM ø	B & B
AR	8	ACER RUBRUM	RED MAPLE	70 MM ø	B & B
QR	10	QUERCUS RUBRA	RED OAK	70 MM ø	B & B

- Notes:**
- General**
- Do not scale this drawing.
 - This drawing is to be read in conjunction with related architectural/engineering drawings.
 - It is the responsibility of the appropriate contractor to check and verify all dimensions on site and report all errors and/or omissions to the landscape architect before proceeding with work.
 - Contractor must obtain and comply with all pertinent codes and by-laws. All permits are the responsibility of the contractor.
 - This drawing must not be used for construction until signed by the landscape architect.
 - Copyright reserved this drawing is the exclusive property of Thakkar Associates Design Consultants and shall not be used for any purpose whatsoever without written consent, graphic symbols, details and formats used on this drawing are copy-righted and may not be copied, adapted or reproduced in any form without the written consent of Thakkar Associates.
 - Landscape Contractor must keep up-to-date record of all changes to landscape installations, including planting, paving and site furniture placement.
 - Landscape Contractor to use discretion and care with respect to acceptance of trees delivered to site and reject material which does not meet minimum size, shape and branch growth criteria as specified on this drawing and the specifications. Plant material not meeting minimum criteria or in damaged condition will be removed from site even after installation at the landscape architect's discretion.
 - Wire baskets and burlap used to hold the root ball and rope that is laid around the root collar are to be removed at the time of the planting of the trees. Trees planted too deep or too shallow, or without the baskets and rope removed, may be rejected at the time of the inspection regardless of the length of time between the date of planting and the date of the inspection.
 - Adjust tree locations on site in accordance with utility and easement locations.
 - Use information taken from drawings prepared by Folem Consultants and BGI Group.
- Site layout:**
- Contractor to stake out site elements and obtain approval of landscape architect before commencing work.
 - All horizontal dimensions are shown in metres and millimetres.
 - Pre-manufactured items to be installed as per manufacturer's instructions.
 - All fencing is to be installed 0.3m inside private property parallel to the property line unless otherwise indicated.
- Demolition:**
- All existing areas and/or items indicated for demolition and removal are to be removed from site.
 - Demolition rubble or rubbish is to be removed from site. Backfilling of rubble will not be accepted. Items to be removed include associated wiring, piping, footings, and granular subgrades unless indicated on the drawings as items to be retained.
 - Trees and shrubs indicated to be removed, are also to be grubbed out, including stumps and roots, to a minimum of 400 mm below grade.
 - All areas, items or structures designated for retention on site are to be retained, replaced or repaired at the landscape architect's option and to the landscape architect's satisfaction should these be damaged or disturbed during construction.
- Planting/grading:**
- The contractor is to verify the location of all underground utilities prior to commencing work, planting which conflicts with underground utilities is to be relocated at the direction of the landscape architect.
 - All landscape trees except conifers are to be located within the municipal boulevard at a distance of 0.6m from the property line.
 - No plant materials substitutions will be accepted without prior approval from the landscape architect.
 - All plant material is to be nursery grown stock, and shall meet or exceed the specifications of the latest edition of the Canadian Nursery Trades Association for size, height, spread, grade and method of cultivation.
 - All excavated material from planting pits to be removed from site. Backfill planting installations with imported prepared topsoil, or stockpiled topsoil on site, subject to landscape architect's approval.
 - Seeding and seeding is to be installed on minimum 150 mm deep layers of prepared imported topsoil.
 - All shrubs to be installed in beds (except on slopes) with minimum depth of 500 mm and mulched with 75 mm minimum layer of shredded pine bark mulch unless otherwise specified.
 - All trees to be staked according to the standards indicated on the planting details.
 - All areas disturbed during construction, beyond the project limits, are to be reinstated to original condition or no additional expense.
 - All plant material and grass areas installed under this contract shall be watered, weeded and maintained by the contractor until written acceptance of the work by the landscape architect.
 - Arrangement and spacing of plant material on site to be in accordance with good horticultural practices and aesthetic criteria. Contractor to ensure that spacing and positioning of plants are optimized for best visual display and outlines of shrub beds and other areas are smooth, uniform and sensitive to the design intent.

THAKKAR ASSOCIATES
DESIGN CONSULTANTS

Landscape Architects

54 Bennett Street, Ottawa Ontario K1V 9L4
Tel: (613) 523-7602 Fax (613) 523-2262
E-mail: info@thakkarassociates.com

No.	Revision	Date
6.	Revisions to Armorstone Retaining Wall as per City comments	Apr 15/19
5.	Changes to Animal Fencing as per City comments	Mar 15/19
4.	Revisions as per City comments	Dec 21/18
3.	Revisions as requested by Folem staff	Dec 07/18
2.	Revisions per updated site plan and City comments	Nov 28/18
1.	Client Review	Oct 17/18

Project	
4401 FALLOWFIELD ROAD OTTAWA	
Dwg. Title	
STREETSCAPE PLAN	
Drawn	STAFF
Scale	1:500
Job No.	176.30
Start Date	
Dwg. No.	L - 1A

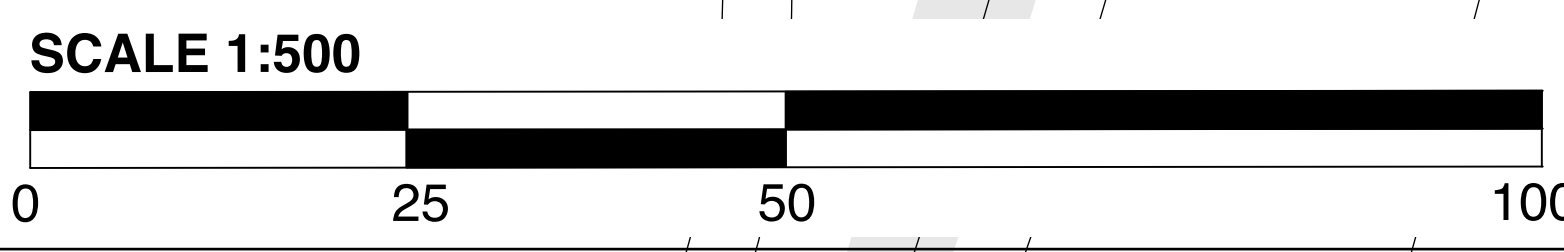

THIS DRAWING IS TO BE READ IN CONJUNCTION WITH DRAWING L-1B

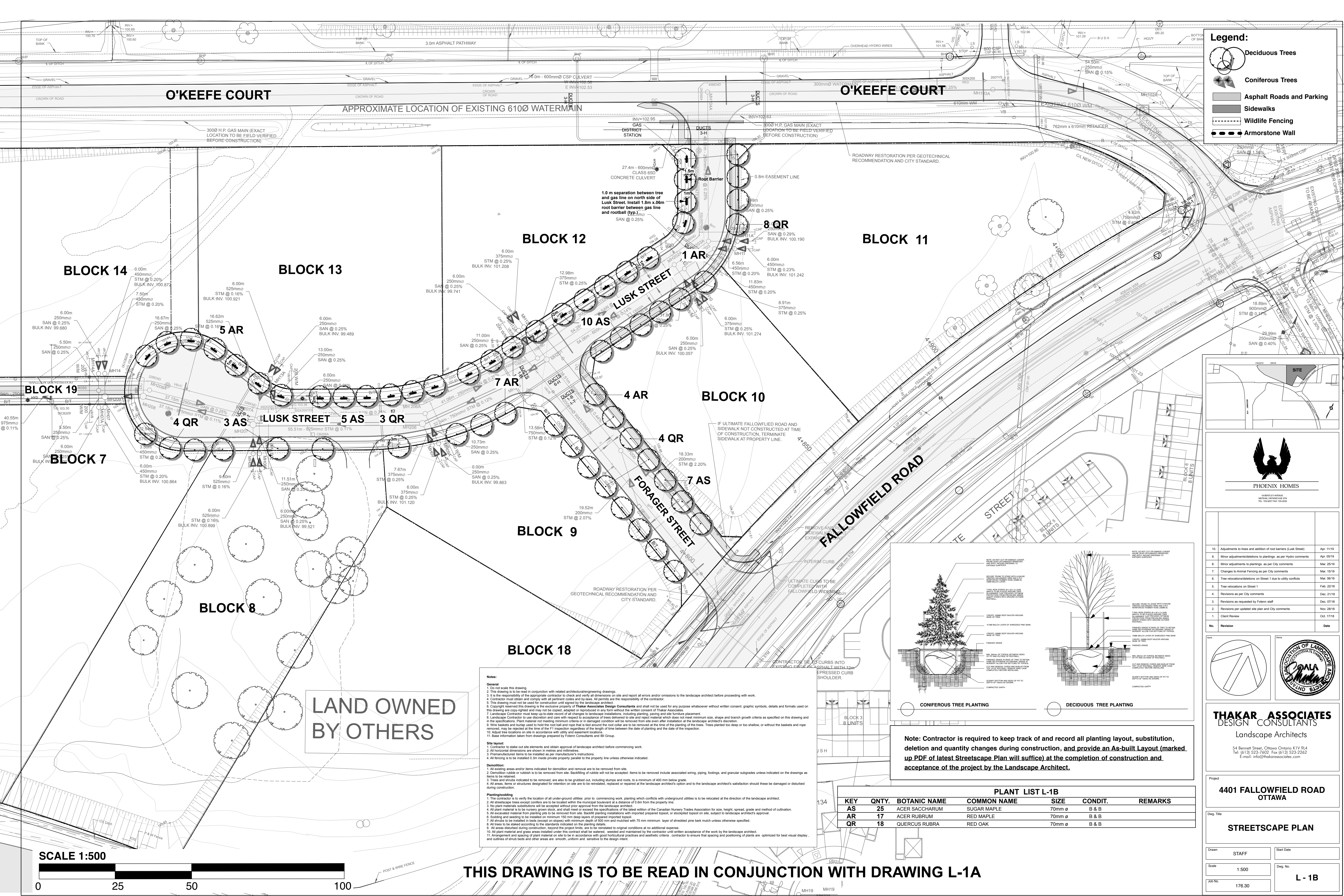

Legend:

- Deciduous Trees
- Coniferous Trees
- Asphalt Roads and Parking
- Sidewalks
- Wildlife Fencing
- Armorstone Wall

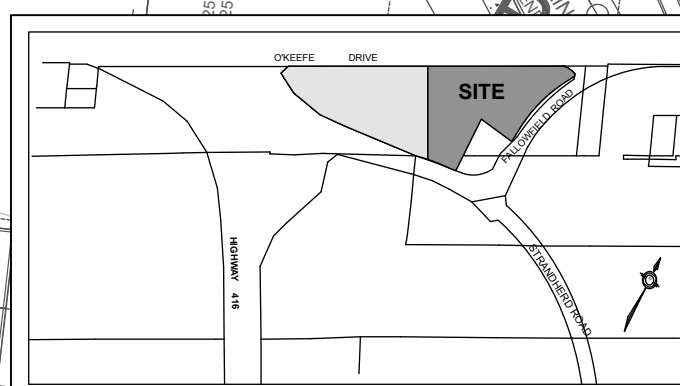

No.	Revision	Date
10.	Adjustments to trees and addition of root barriers (Lusk Street)	Apr. 11/19
9.	Minor adjustments to plantings, as per Hydro comments	Apr. 05/19
8.	Minor adjustments to plantings, as per City comments	Mar. 25/19
7.	Changes to Animal Fencing as per City comments	Mar. 15/19
6.	Tree relocations/decisions on Street 1 due to utility conflicts	Mar. 06/19
5.	Tree relocations on Street 1	Feb. 22/18
4.	Revisions as per City comments	Dec. 21/18
3.	Revisions as requested by Fortem staff	Dec. 07/18
2.	Revisions per updated site plan and City comments	Nov. 28/18
1.	Client Review	Oct. 17/18

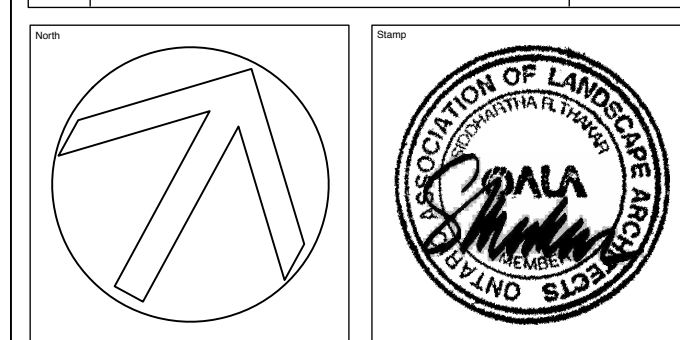

THAKAR ASSOCIATES
DESIGN CONSULTANTS
Landscape Architects

54 Bennett Street, Ottawa Ontario K1V 9L4
Tel: (613) 523-7602 Fax (613) 523-2262
E-mail: info@thakarasociates.com

Project
4401 FOLLOWFIELD ROAD OTTAWA

Dwg. Title
STREETSCAPE PLAN

Drawn STAFF	Start Date
Scale 1:500	Dwg. No. L - 1B
Job No. 178.30	

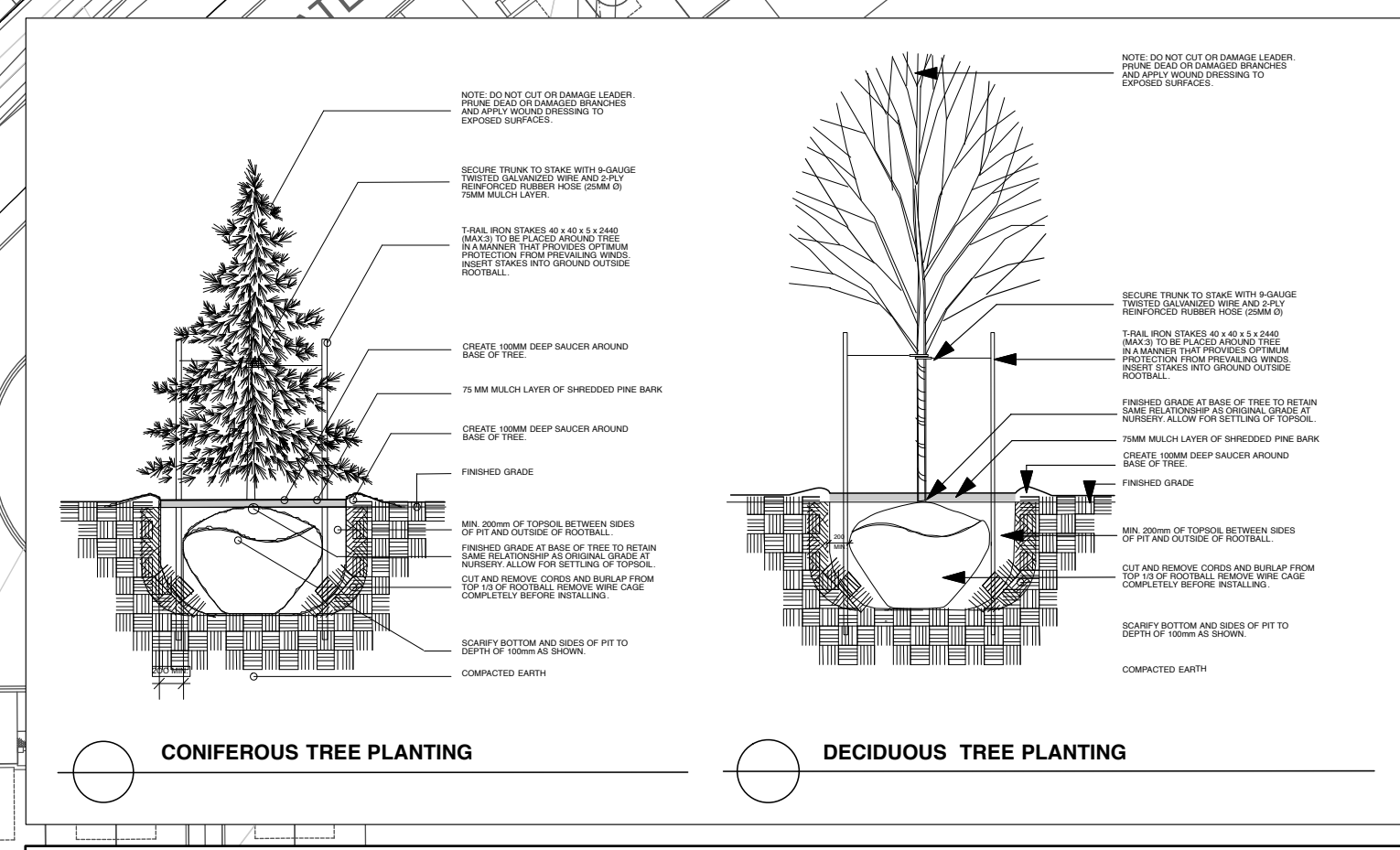

Note: Contractor is required to keep track of and record all planting layout, substitution, deletion and quantity changes during construction, and provide an As-built Layout (marked up PDF of latest Streetscape Plan will suffice) at the completion of construction and acceptance of the project by the Landscape Architect.

PLANT LIST L-1B					
KEY	QNTY.	BOTANIC NAME	COMMON NAME	SIZE	CONDIT.
AS	25	ACER SACCHARUM	SUGAR MAPLE	70mm ø	B & B
AR	17	ACER RUBRUM	RED MAPLE	70mm ø	B & B
QR	18	QUERCUS RUBRA	RED OAK	70mm ø	B & B

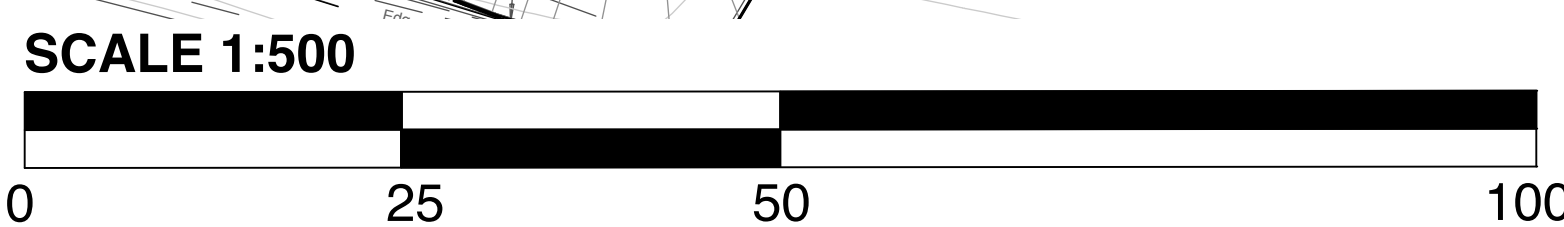

THIS DRAWING IS TO BE READ IN CONJUNCTION WITH DRAWING L-1A