

March 11, 2020  
File: PE4883-LET.01

154 Colonnade Road South  
Ottawa, Ontario  
Canada, K2E 7J5  
Tel: (613) 226-7381  
Fax: (613) 226-6344

**Claridge Homes (Lebreton Flats) Inc.**  
210 Gladstone Avenue  
Ottawa, Ontario  
K2P 0Y6

Geotechnical Engineering  
Environmental Engineering  
Hydrogeology  
Geological Engineering  
Materials Testing  
Building Science  
Archaeological Studies

Attention: **Mr. Vincent Denomme**

[www.patersongroup.ca](http://www.patersongroup.ca)

Subject: **Phase I - Environmental Site Assessment Update**  
**301 Lett Street**  
**Ottawa, Ontario**

Dear Sir,

Further to your request, Paterson Group (Paterson) conducted a Phase I - Environmental Site Assessment (ESA) Update for the aforementioned property. This report updates a Phase I ESA entitled "Phase I-Environmental Site Assessment, Proposed Development at Booth Street and Fleet Street, Ottawa, Ontario," prepared by Golder Associates, dated July 2017. The original Phase I ESA was completed for a larger parcel of land which encompasses the 301 Lett Street property.

## Site Information

The Phase I Property is located on the southwest corner of the Fleet Street and Lett Street intersection, in the City of Ottawa, Ontario, and is situated in an urban setting of residential and vacant land uses. The property is currently vacant.

## Previous Engineering Reports

The Phase I ESA Report, entitled "*Phase I Environmental Site Assessment, Proposed Development at Booth Street and Fleet Street, Ottawa, Ontario*," prepared by Golder Associates, dated July 2017 was reviewed as part of this update. Based on the report, a Record of Site Condition was filed for the property in 2005 (RSC#1739) to convert the property to residential land use and the land use had not changed since that filing.

Three Potentially Contaminating Activities (PCAs) were identified for the site, two of which were investigated and remediated as part of the filing of the RSC in 2005. The two historical (pre-RSC Filing) PCAs were no longer considered to represent an APEC on the subject site.

As part of the Record of Site Condition, all soil was removed from the site and replaced with fill material, causing the third PCA, importation of Fill Material of Unknown Quality. The fill material was tested prior to placement and met the applicable standards. The fill material was not considered to represent an APEC based on the extent of previous remedial actions (including analytical testing of the fill material), the RSC on file, and the plans to remove all fill as part of the future redevelopment, the PCA was not considered to represent an APEC.

A Phase II ESA was not considered to be required based on the RSC filing and the information reviewed by Golder.

## **Records Update**

### **Ministry of the Environment, Conservation and Parks (MECP) Instruments**

A request was submitted to the MECP Freedom of Information (FOI) office for information with respect to certificates of approval, permits to take water, certificates of property use or any other similar MECP issued instruments, as part of this Phase I ESA Update. At the time of issuance of this report, the FOI response had not been received. The FOI response will be issued upon its receipt.

An ERIS search was also requested for the site and includes searches for several of these instruments. Based on the results of the ERIS search no PCAs or APECs are expected to be identified in the MECP FOI search.

### **MECP Incident Reports**

A request was submitted to the MECP FOI office for information with respect to records concerning environmental incidents, orders, offences, spills, discharges of contaminants or inspections maintained by the MECP as part of this Phase I ESA Update. At the time of issuance of this report, the FOI response had not been received. The FOI response will be issued upon its receipt.

An ERIS search was also requested for the site and includes searches for information related to these records. Based on the results of the ERIS search no PCAs or APECs are expected to be identified in the MECP FOI search.

### **MECP Brownfields Environmental Site Registry**

A search of the MECP Brownfields Environmental Site Registry was conducted as part of this assessment for the site, neighbouring properties and the general area of the site. As previously discussed, an RSC has been filed for the subject site, RSC# 1739. Several

other RSCs have been filed for the area of the subject site. Based on the information contained within the RSC filings, no environmental concerns were identified.

### **Environmental Risk Information Services (ERIS) Report**

An ERIS (Environmental Risk Information Service) Report was obtained for the Phase I Property and properties within the study area.

No activities were identified on the subject site with the exception of the previously filed RSC for the property. Several ECAs for construction of sewage works were also identified in the immediate area. Other activities including spills (for dirty water due to sediment loading), waste generators (related to light fuels during construction) and permits to take water were identified on nearby properties during a review of the ERIS report. Based on the information contained within the ERIS report, no PCAs or APECs were identified on the subject site or surrounding properties.

An ERIS report from December 2012 was included in the Golder Phase I ESA. No activities were identified on the subject site, apart from the RSC. No activities which are considered to represent an APEC on the subject site were identified.

### **Technical Standards and Safety Authority (TSSA)**

The TSSA Fuels Safety Branch in Toronto was contacted electronically on February 19, 2020 to inquire about current and former underground storage tanks, spills and incidents for the site and surrounding properties. No records were identified for the subject site or surrounding properties.

### **City of Ottawa Historical Land Use Inventory (HLUI)**

An HLUI request was submitted to the City of Ottawa as part of this update. At the time of issuance of this report, the HLUI response had not been received. The HLUI response will be issued upon its receipt.

### **Chain of Title**

A chain of title request was submitted to Read Abstracts as part of this update. At the time of issuance of this report, the chain of title had not been received. The chain of title will be issued upon its receipt.

### **Site Reconnaissance**

A site visit was carried out on March 2, 2020 to assess the property and look for any changes since the 2017 assessment. The property remains vacant. No new APECs or PCAs were identified during the site assessment.

The use of salt for the purposes of safety of vehicular and pedestrian traffic was observed in the area of the site. Based on Section 49.1, Paragraph 1 of O.Reg.153/04, the applicable site condition standards are deemed to have not been exceeded. Salt usage in the area of the subject site is not considered to represent a PCA or an APEC.

### **Geotechnical Investigation**

Paterson completed a geotechnical investigation at the subject site in February 2020. The investigation identified the fill material (consisting of brown sand and gravel, with no signs of deleterious materials or odours) placed following the remediation at depths between 2.29 and 3.02m below the existing ground surface. The fill material is underlain by limestone bedrock.

## **Conceptual Site Model**

### **Geological and Hydrogeological Setting**

The Phase I property is located in an area of limestone of the Lindsay formation. Based on geological mapping overburden soils consist of glacial till, with a drift thickness on the order of 0 to 1m. However information from the previous investigations indicates that the overburden consists of fill material placed following a large scale remediation and has a thickness of between 2.2 and 3.0m.

The regional topography is generally flat, with a slight slope to the north, towards the Ottawa River. The groundwater flow direction is inferred to be towards the northeast, towards the Ottawa River.

### **Contaminants of Potential Concern**

There are no APECs present on the subject site, therefore there are no contaminants of potential concern.

### **Existing Buildings and Structures**

There are no buildings or structures on the subject site.

### **Water Bodies and Areas of Natural Significance**

There are no water bodies on the subject site or within 30m of the property boundary. An open aqueduct and the tail race for the Fleet Street pumping station is present within the Phase I ESA Study Area. No areas of natural significance were identified on the site or in the Phase I Study Area.

### **Drinking Water Wells**

No drinking water wells are located at the subject site or within the Phase I Study Area.

### **Neighbouring Land Use**

Neighbouring land use is residential and commercial.

### **Potentially Contaminating Activities and Areas of Potential Environmental Concerns**

Three PCAs were identified within the Phase I ESA Study Area as part of the historical research. Two of the potentially contaminating activities were identified as part of a Record of Site Condition filing and subsequently assessed during that filing. Based on the RSC filing these PCAs are not considered to represent an APEC on the subject site. The third PCA, fill material of unknown quality was not considered to represent an APEC based on the extent of previous remediations, the RSC on file, and the plans to remove all fill as part of the future redevelopment.

All off-site activities which historically would have been considered a PCA have been investigated as part of the various RSC filings for the surrounding area. Based on the RSC filings these activities are no longer considered to represent PCAs and therefore are not APECs.

### **Assessment of Uncertainty and/or Absence of Information**

The information available for review as part of the preparation of this Phase I ESA is considered to be sufficient to conclude that there are no potentially contaminating activities (PCAs) on the Phase I Property that have resulted in areas of potential environmental concern (APECs). The conclusions of this report are not affected by uncertainty which may be present with respect to the individual sources.

### **Conclusions**

As a result of the additional historical research and follow-up site visit undertaken as part of this assessment in order to meet the requirements of O.Reg. 153/04, as amended, **it is our opinion that a Phase II ESA is not required for the subject site.**

Additional testing of the fill material to assess the fill for disposal purposes prior to the start of construction.

## Statement of Limitations

This Phase I - Environmental Site Assessment Update report has been prepared in general accordance with Ontario Regulation 153/04, as amended, under the Environmental Protection Act.

The conclusions presented herein are based on information gathered from a limited historical review and field inspection program. The findings of the Phase I - ESA Update are based on a review of readily available geological, historical and regulatory information and a cursory review made at the time of the field assessment. Should any conditions be encountered at the subject site and/or historical information that differ from our findings, we request that we be notified immediately in order to allow for a reassessment.

This report was prepared for the sole use of Claridge Homes (Lebreton Flats) Inc. Permission and notification from Claridge Homes (Lebreton Flats) Inc. and Paterson will be required to release this report to any other party.

We trust that this submission satisfies your current requirements. Should you have any questions please contact the undersigned.

### Paterson Group Inc.



Michael Beaudoin P.Eng., QP<sub>ESA</sub>



Mark S. D'Arcy, P.Eng., QP<sub>ESA</sub>



### Report Distribution:

- ☐ Claridge Homes (Lebreton Flats) Inc.
- ☐ Paterson Group

### Figures:

- ☐ Drawing PE4883-1 – Site Plan
- ☐ Drawing PE4883-2 – Surrounding Land Use Plan

### Appendix:

- ☐ MECP FOI Request
- ☐ TSSA Correspondence
- ☐ ERIS Report

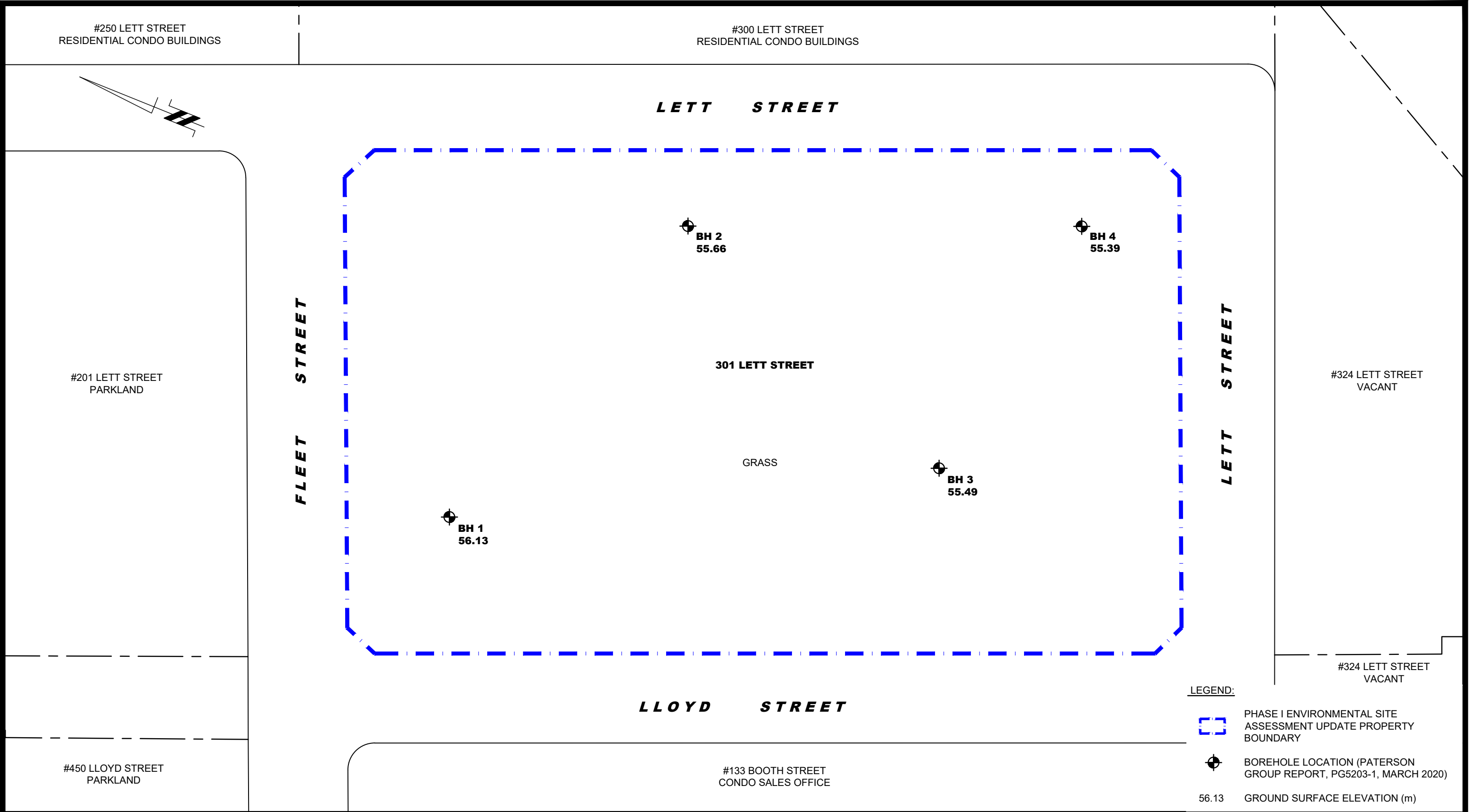

**LEGEND:**

 PHASE I ENVIRONMENTAL SITE ASSESSMENT UPDATE PROPERTY BOUNDARY

 BOREHOLE LOCATION (PATERSON GROUP REPORT, PG5203-1, MARCH 2020)

56.13 GROUND SURFACE ELEVATION (m)

<div><p>154 Colonnade Road South Ottawa, Ontario K2E 7J5 Tel: (613) 226-7381 Fax: (613) 226-6344</p></div>					<div>CLARIDGE HOMES (LEBRETON FLATS) INC. PHASE I - ENVIRONMENTAL SITE ASSESSMENT 301 LETT STREET OTTAWA, ONTARIO</div> <div><b>SITE PLAN</b></div>	Scale: 1:400	Date: 03/2020
						Drawn by: NFRV	Report No.: PE4883-LET.01
						Checked by: MB	Dwg. No.: <b>PE4883-1</b>
						Approved by: MSD	Revision No.:
	NO.	REVISIONS	DATE	INITIAL			

p:\autocad drawings\environmental\pe4883\pe4883-1 site plan.dwg



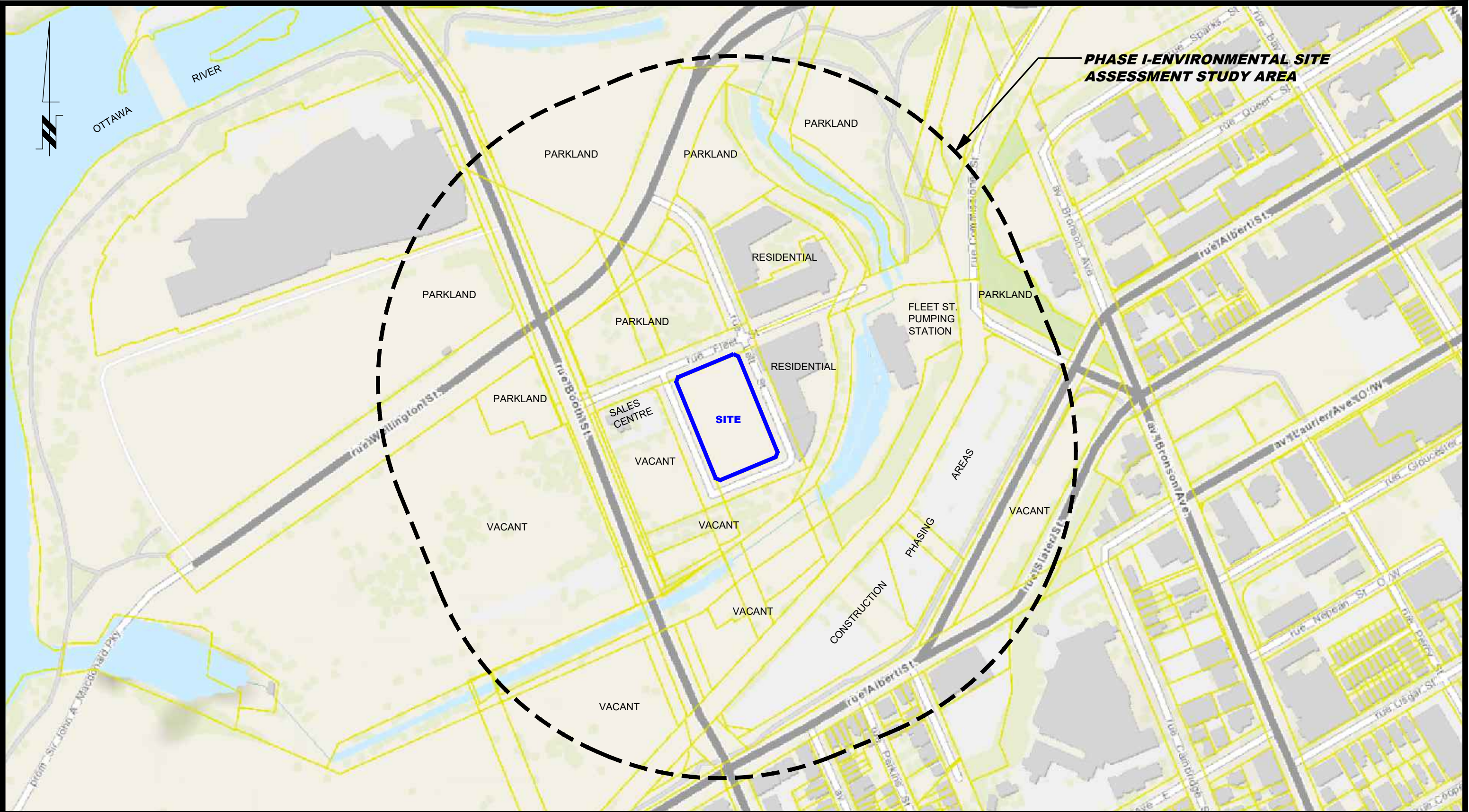

**patersongroup**  
consulting engineers

154 Colonnade Road South  
Ottawa, Ontario K2E 7J5  
Tel: (613) 226-7381 Fax: (613) 226-6344

NO.	REVISIONS	DATE	INITIAL

CLARIDGE HOMES (LEBRETON FLATS) INC.  
PHASE I - ENVIRONMENTAL SITE ASSESSMENT  
301 LETT STREET

OTTAWA, ONTARIO

Title:  
**SURROUNDING LAND USE PLAN**

Scale:	1:3000	Date:	03/2020
Drawn by:	NFRV	Report No.:	PE4883-LET.01
Checked by:	MB	Dwg. No.:	<b>PE4883-2</b>
Approved by:	MSD	Revision No.:	

p:\autocad\drawings\environmental\pe4883\pe4883-2.surround and use plan.dwg



## Freedom of Information Request

This form is for requesting documents which are in the Ministry's files on environmental concerns related to properties. Please refer to the guide on completion and use of this form. Our fax no. is (416) 314-4285.

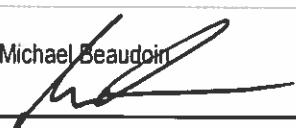
Requester Data			For Ministry Use Only	
Name, Company Name, Mailing Address and Email Address of Requester Michael Beaudoin Paterson Group Inc. 154 Colonnade Road Ottawa, ON K2E 7J5 Email address: mbeaudoin@patersongroup.ca			FOI Request No. _____ Date Request Received _____	
Telephone/Fax Nos. Tel. 613-226-7381 Fax 613-226-6344			Fee Paid <input type="checkbox"/> ACCT <input type="checkbox"/> CHQ <input type="checkbox"/> VISA/MC <input type="checkbox"/> CASH  <input type="checkbox"/> CNR <input type="checkbox"/> ER <input type="checkbox"/> NOR <input type="checkbox"/> SWR <input type="checkbox"/> WCR <input type="checkbox"/> SAC <input type="checkbox"/> IEB <input type="checkbox"/> EAA <input type="checkbox"/> EMR <input type="checkbox"/> SWA	
Your Project/Reference No. PE4883		Michael Beaudoin 		
Request Parameters				
Municipal Address / Lot, Concession, Geographic Township (Municipal address essential for cities, towns or regions) 301 Fleet Street, Ottawa, Ontario				
Present Property Owner(s) and Date(s) of Ownership Claridge Homes (Lebreton Flats) Inc.				
Previous Property Owner(s) and Date(s) of Ownership				
Present/Previous Tenant(s) (if applicable) Vacant				
Search Parameters			Specify Year(s) Requested	
Files older than 2 years may require \$60.00 retrieval cost. There is no guarantee that records responsive to your request will be located.				
Environmental concerns (General correspondence, occurrence reports, abatement)			all	
Orders			all	
Spills			all	
Investigations/prosecutions ► Owner AND tenant information must be provided			all	
Waste Generator number/classes			all	
Certificates of Approval ► Proponent information must be provided				
1985 and prior records are searched manually. Search fees in excess of \$300.00 could be incurred, depending on the types and years to be searched. Specify Certificates of Approval number(s) (if known). If supporting documents are also required, mark SD box and specify type e.g. maps, plans, reports, etc.				
			SD	Specify Year(s) Requested
air - emissions				1986-present
water - mains, treatment, ground level, standpipes & elevated storage, pumping stations (local & booster)				1986-present
sewage - sanitary, storm, treatment, stormwater, leachate & leachate treatment & sewage pump stations				1986-present
waste water - industrial discharges				1986-present
waste sites - disposal, landfill sites, transfer stations, processing sites, incinerator sites				1986-present
waste systems - PCB destruction, mobile waste processing units, haulers: sewage, non-hazardous & hazardous waste				1986-present
pesticides - licenses				1986-present

A \$5.00 non-refundable application fee, payable to the Minister of Finance, is mandatory. The cost of locating on-site and/or preparing any record is \$30.00/hour and 20 cents/page for photocopying and you will be contacted for approval for fees in excess of \$30.00.

## Michael Beaudoin

---

**From:** Public Information Services <publicinformationsservices@tssa.org>  
**Sent:** February 28, 2020 10:24 AM  
**To:** Michael Beaudoin  
**Subject:** RE: 301 Lett Street

### **NO RECORD FOUND (FUEL STORAGE TANKS ONLY)**

Hello. Thank you for your request for confirmation of public information.

We confirm that there are no records in our database of any fuel storage tanks at the subject addresses.

For a further search in our archives please complete our release of public information form found at [https://www.tssa.org/en/about-tssa/release-of-public-information.aspx?\\_mid\\_=392](https://www.tssa.org/en/about-tssa/release-of-public-information.aspx?_mid_=392) and email the completed form to [publicinformationsservices@tssa.org](mailto:publicinformationsservices@tssa.org) or through mail along with a fee of \$56.50 (including HST) per location. The fee is payable with credit card (Visa or MasterCard) or with a Cheque made payable to TSSA.

Although TSSA believes the information provided pursuant to your request is accurate, please note that TSSA does not warrant this information in any way whatsoever.

Kind regards,

Gaya

---

**From:** Michael Beaudoin <MBeaudoin@Patersongroup.ca>  
**Sent:** February 28, 2020 9:54 AM  
**To:** Public Information Services <publicinformationsservices@tssa.org>  
**Subject:** 301 Lett Street

Good Morning

Could you please complete a search of your records for underground/aboveground storage tanks, historical spills or other infractions for the following address(es) for properties located in the City of Ottawa;

200, 201, 250, 300, 301, 324 Lett Street  
133 Booth Street  
450 Lloyd Street  
585 Wellington Street  
825 Albert Street

Thanks

Michael Beaudoin, P. Eng., QP<sub>ESA</sub>

**patersongroup**  
solution oriented engineering  
over 60 years serving our clients

154 Colonnade Road South  
Ottawa, Ontario, K2E 7J5  
Tel: (613) 226-7381 Ext. 233

This electronic message and any attached documents are intended only for the named recipients. This communication from the Technical Standards and Safety Authority may contain information that is privileged, confidential or otherwise protected from disclosure and it must not be disclosed, copied, forwarded or distributed without authorization. If you have received this message in error, please notify the sender immediately and delete the original message.



# DATABASE REPORT

<b>Project Property:</b>	<i>PE4883 Lett Street Ottawa ON K1R 27766</i>
<b>Project No:</b>	
<b>Report Type:</b>	<i>Standard Report</i>
<b>Order No:</b>	<i>20200228013</i>
<b>Requested by:</b>	<i>Paterson Group Inc.</i>
<b>Date Completed:</b>	<i>March 4, 2020</i>



# Table of Contents

Table of Contents.....	2
Executive Summary.....	3
Executive Summary: Report Summary.....	4
Executive Summary: Site Report Summary - Project Property.....	6
Executive Summary: Site Report Summary - Surrounding Properties.....	7
Executive Summary: Summary By Data Source.....	21
Map.....	39
Aerial.....	40
Topographic Map.....	41
Detail Report.....	42
Unplottable Summary.....	199
Unplottable Report.....	203
Appendix: Database Descriptions.....	230
Definitions.....	239

## **Notice: IMPORTANT LIMITATIONS and YOUR LIABILITY**

**Reliance on information in Report:** This report DOES NOT replace a full Phase I Environmental Site Assessment but is solely intended to be used as a database review of environmental records.

**License for use of information in Report:** No page of this report can be used without this cover page, this notice and the project property identifier. The information in Report(s) may not be modified or re-sold.

**Your Liability for misuse:** Using this Service and/or its reports in a manner contrary to this Notice or your agreement will be in breach of copyright and contract and ERIS may obtain damages for such mis-use, including damages caused to third parties, and gives ERIS the right to terminate your account, rescind your license to any previous reports and to bar you from future use of the Service.

**No warranty of Accuracy or Liability for ERIS:** The information contained in this report has been produced by ERIS Information Limited Partnership ("ERIS") using various sources of information, including information provided by Federal and Provincial government departments. The report applies only to the address and up to the date specified on the cover of this report, and any alterations or deviation from this description will require a new report. This report and the data contained herein does not purport to be and does not constitute a guarantee of the accuracy of the information contained herein and does not constitute a legal opinion nor medical advice. Although ERIS has endeavored to present you with information that is accurate, ERIS disclaims, any and all liability for any errors, omissions, or inaccuracies in such information and data, whether attributable to inadvertence, negligence or otherwise, and for any consequences arising therefrom. Liability on the part of ERIS is limited to the monetary value paid for this report.

**Trademark and Copyright:** You may not use the ERIS trademarks or attribute any work to ERIS other than as outlined above. This Service and Report (s) are protected by copyright owned by ERIS Information Limited Partnership. Copyright in data used in the Service or Report(s) (the "Data") is owned by ERIS or its licensors. The Service, Report(s) and Data may not be copied or reproduced in whole or in any substantial part without prior written consent of ERIS.

# Executive Summary

## **Property Information:**

**Project Property:** PE4883  
Lett Street Ottawa ON K1R

**Project No:** 27766

## **Coordinates:**

**Latitude:** 45.4154158  
**Longitude:** -75.7128637  
**UTM Northing:** 5,029,346.65  
**UTM Easting:** 444,222.93  
**UTM Zone:** 18T

**Elevation:** 187 FT  
56.85 M

## **Order Information:**

**Order No:** 20200228013  
**Date Requested:** February 28, 2020  
**Requested by:** Paterson Group Inc.  
**Report Type:** Standard Report

## **Historical/Products:**

## Executive Summary: Report Summary

<i>Database</i>	<i>Name</i>	<i>Searched</i>	<i>Project Property</i>	<i>Within 0.25 km</i>	<i>Total</i>
AAGR	<i>Abandoned Aggregate Inventory</i>	Y	0	0	0
AGR	<i>Aggregate Inventory</i>	Y	0	0	0
AMIS	<i>Abandoned Mine Information System</i>	Y	0	0	0
ANDR	<i>Anderson's Waste Disposal Sites</i>	Y	0	2	2
AST	<i>Aboveground Storage Tanks</i>	Y	0	0	0
AUWR	<i>Automobile Wrecking &amp; Supplies</i>	Y	0	0	0
BORE	<i>Borehole</i>	Y	0	2	2
CA	<i>Certificates of Approval</i>	Y	0	6	6
CDRY	<i>Dry Cleaning Facilities</i>	Y	0	0	0
CFOT	<i>Commercial Fuel Oil Tanks</i>	Y	0	0	0
CHEM	<i>Chemical Register</i>	Y	0	0	0
CNG	<i>Compressed Natural Gas Stations</i>	Y	0	0	0
COAL	<i>Inventory of Coal Gasification Plants and Coal Tar Sites</i>	Y	0	0	0
CONV	<i>Compliance and Convictions</i>	Y	0	0	0
CPU	<i>Certificates of Property Use</i>	Y	0	0	0
DRL	<i>Drill Hole Database</i>	Y	0	0	0
EASR	<i>Environmental Activity and Sector Registry</i>	Y	0	1	1
EBR	<i>Environmental Registry</i>	Y	0	0	0
ECA	<i>Environmental Compliance Approval</i>	Y	0	17	17
EEM	<i>Environmental Effects Monitoring</i>	Y	0	0	0
EHS	<i>ERIS Historical Searches</i>	Y	0	8	8
EIIS	<i>Environmental Issues Inventory System</i>	Y	0	0	0
EMHE	<i>Emergency Management Historical Event</i>	Y	0	0	0
EPAR	<i>Environmental Penalty Annual Report</i>	Y	0	0	0
EXP	<i>List of Expired Fuels Safety Facilities</i>	Y	0	0	0
FCON	<i>Federal Convictions</i>	Y	0	0	0
FCS	<i>Contaminated Sites on Federal Land</i>	Y	0	7	7
FED TANKS	<i>Federal Identification Registry for Storage Tank Systems (FIRSTS)</i>	Y	0	0	0
FOFT	<i>Fisheries &amp; Oceans Fuel Tanks</i>	Y	0	0	0
FST	<i>Fuel Storage Tank</i>	Y	0	0	0
FSTH	<i>Fuel Storage Tank - Historic</i>	Y	0	2	2
GEN	<i>Ontario Regulation 347 Waste Generators Summary</i>	Y	0	25	25
GHG	<i>Greenhouse Gas Emissions from Large Facilities</i>	Y	0	1	1
HINC	<i>TSSA Historic Incidents</i>	Y	0	1	1
IAFT	<i>Indian &amp; Northern Affairs Fuel Tanks</i>	Y	0	0	0
INC	<i>Fuel Oil Spills and Leaks</i>	Y	0	1	1

<b>Database</b>	<b>Name</b>	<b>Searched</b>	<b>Project Property</b>	<b>Within 0.25 km</b>	<b>Total</b>
LIMO	Landfill Inventory Management Ontario	Y	0	0	0
MINE	Canadian Mine Locations	Y	0	0	0
MNR	Mineral Occurrences	Y	0	0	0
NATE	National Analysis of Trends in Emergencies System (NATES)	Y	0	0	0
NCPL	Non-Compliance Reports	Y	0	0	0
NDFT	National Defense & Canadian Forces Fuel Tanks	Y	0	0	0
NDSP	National Defense & Canadian Forces Spills	Y	0	0	0
NDWD	National Defence & Canadian Forces Waste Disposal Sites	Y	0	0	0
NEBI	National Energy Board Pipeline Incidents	Y	0	0	0
NEBP	National Energy Board Wells	Y	0	0	0
NEES	National Environmental Emergencies System (NEES)	Y	0	0	0
NPCB	National PCB Inventory	Y	0	0	0
NPRI	National Pollutant Release Inventory	Y	0	9	9
OGWE	Oil and Gas Wells	Y	0	0	0
OOGW	Ontario Oil and Gas Wells	Y	0	0	0
OPCB	Inventory of PCB Storage Sites	Y	0	0	0
ORD	Orders	Y	0	0	0
PAP	Canadian Pulp and Paper	Y	0	0	0
PCFT	Parks Canada Fuel Storage Tanks	Y	0	0	0
PES	Pesticide Register	Y	0	0	0
PINC	Pipeline Incidents	Y	0	1	1
PRT	Private and Retail Fuel Storage Tanks	Y	0	1	1
PTTW	Permit to Take Water	Y	0	3	3
REC	Ontario Regulation 347 Waste Receivers Summary	Y	0	0	0
RSC	Record of Site Condition	Y	0	3	3
RST	Retail Fuel Storage Tanks	Y	0	0	0
SCT	Scott's Manufacturing Directory	Y	0	0	0
SPL	Ontario Spills	Y	0	65	65
SRDS	Wastewater Discharger Registration Database	Y	0	0	0
TANK	Anderson's Storage Tanks	Y	0	0	0
TCFT	Transport Canada Fuel Storage Tanks	Y	0	0	0
VAR	Variances for Abandonment of Underground Storage Tanks	Y	0	0	0
WDS	Waste Disposal Sites - MOE CA Inventory	Y	0	0	0
WDSH	Waste Disposal Sites - MOE 1991 Historical Approval Inventory	Y	0	0	0
WWIS	Water Well Information System	Y	0	8	8
		<b>Total:</b>	0	163	163



# Executive Summary: Site Report Summary - Project Property

<i>Map Key</i>	<i>DB</i>	<i>Company/Site Name</i>	<i>Address</i>	<i>Dir/Dist (m)</i>	<i>Elev diff (m)</i>	<i>Page Number</i>
--------------------	-----------	--------------------------	----------------	---------------------	--------------------------	------------------------

No records found in the selected databases for the project property.

## Executive Summary: Site Report Summary - Surrounding Properties

<b>Map Key</b>	<b>DB</b>	<b>Company/Site Name</b>	<b>Address</b>	<b>Dir/Dist (m)</b>	<b>Elev Diff (m)</b>	<b>Page Number</b>
<a href="#"><u>1</u></a>	RSC	National Capital Commission	90 Booth Street ON	NE/47.0	-0.22	<a href="#"><u>42</u></a>
<a href="#"><u>2</u></a>	ECA	Claridge Homes (Lebreton Flats Phase 3) Inc.	Lett Street and Lloyd Street Ottawa ON K2P 0Y6	S/48.4	0.00	<a href="#"><u>42</u></a>
<a href="#"><u>2</u></a>	ECA	Claridge Homes (Lebreton Flats Phase 3) Inc.	Lett Street and Lloyd Street Ottawa ON K2P 0Y6	S/48.4	0.00	<a href="#"><u>43</u></a>
<a href="#"><u>3</u></a>	EHS		556 Wellington Street Ottawa ON	SE/49.9	0.00	<a href="#"><u>43</u></a>
<a href="#"><u>4</u></a>	SPL	Claridge Homes (Lebreton Flats Phase 3) Inc.; Thomas Cavanagh Construction	Limited Fleet and Lett Street, southeast corner Ottawa ON	NNE/87.1	-0.21	<a href="#"><u>43</u></a>
<a href="#"><u>5</u></a>	PTTW	Claridge Homes (Lebreton Flats Phase 3) Inc.	Southeast quadrant of Fleet Street and 300 Lett Street Address: Lot: 40, Concession: A, Part of Ottawa River, Geographic Township of Nepean, City of Ottawa District Office: Ottawa NEPEAN ON	ENE/95.8	1.42	<a href="#"><u>44</u></a>
<a href="#"><u>5</u></a>	GEN	Malhorta Construction (P) Ltd.	300 Lett St. Ottawa ON K1R 0A7	ENE/95.8	1.42	<a href="#"><u>44</u></a>
<a href="#"><u>6</u></a>	EHS		300 Lett Street Ottawa ON	ENE/98.0	1.42	<a href="#"><u>44</u></a>
<a href="#"><u>7</u></a>	SPL		Ottawa ON	SW/112.4	0.73	<a href="#"><u>45</u></a>
<a href="#"><u>8</u></a>	CA	National Capital Commission	Booth Street and Fleet Street Ottawa ON	W/115.3	-1.90	<a href="#"><u>45</u></a>
<a href="#"><u>9</u></a>	FCS	LeBreton Flats	Ottawa ON	SE/134.4	3.03	<a href="#"><u>45</u></a>

<b>Map Key</b>	<b>DB</b>	<b>Company/Site Name</b>	<b>Address</b>	<b>Dir/Dist (m)</b>	<b>Elev Diff (m)</b>	<b>Page Number</b>
<a href="#"><u>10</u></a>	BORE		ON	W/136.7	-0.97	<a href="#"><u>55</u></a>
<a href="#"><u>11</u></a>	CA	PCL Constructors Canada Inc.	50 Booth Street Ottawa ON	WNW/137.9	-2.00	<a href="#"><u>56</u></a>
<a href="#"><u>11</u></a>	CA	National Capital Commission	50 Booth Street Ottawa ON	WNW/137.9	-2.00	<a href="#"><u>56</u></a>
<a href="#"><u>11</u></a>	ECA	National Capital Commission	50 Booth Street Ottawa ON K1P 1C7	WNW/137.9	-2.00	<a href="#"><u>56</u></a>
<a href="#"><u>11</u></a>	ECA	PCL Constructors Canada Inc.	50 Booth Street Ottawa ON K1R 1C2	WNW/137.9	-2.00	<a href="#"><u>57</u></a>
<a href="#"><u>12</u></a>	WWIS		Ottawa ON <b>Well ID:</b> 7263311	SE/142.1	3.03	<a href="#"><u>57</u></a>
<a href="#"><u>13</u></a>	EHS		n/a Ottawa ON	NE/152.2	2.04	<a href="#"><u>59</u></a>
<a href="#"><u>14</u></a>	SPL	CLIFF HEATING PLANT	CLIFF HEATING (FEDERAL GOV'T BUILDING) OTTAWA CITY ON	NE/153.2	2.04	<a href="#"><u>59</u></a>
<a href="#"><u>14</u></a>	PRT	PUBLIC WORKS CANADA CENTRAL HEATING PLANT	1 FLEET & WELLINGTON OTTAWA ON	NE/153.2	2.04	<a href="#"><u>59</u></a>
<a href="#"><u>14</u></a>	SPL	OIL SPILL 45 GAL TO SUMP CLEANED UP-30 LBS OF R22 SPILLED-EPS NOTIFIED	CLIFF CENTRAL HEATING & COOLING PLANT PUBLIC WORKS GOVERNMENT OF CAN CLIFF CENTRAL HEATING AND COOLING PLANT OTTAWA ON	NE/153.2	2.04	<a href="#"><u>59</u></a>
<a href="#"><u>14</u></a>	SPL	PUBLIC WORKS GOVERNMENT OF CAN	CLIFF HEATING AND COOLING OTTAWA CLIFF CENTRAL HEATING AND COOLING PLANT OTTAWA ON	NE/153.2	2.04	<a href="#"><u>60</u></a>
<a href="#"><u>14</u></a>	SPL	SCHOONER TRANSPORT	1 FLEET STREET, PARLIMENT BUILDINGS TANK TRUCK (CARGO) OTTAWA CITY ON	NE/153.2	2.04	<a href="#"><u>61</u></a>

<b>Map Key</b>	<b>DB</b>	<b>Company/Site Name</b>	<b>Address</b>	<b>Dir/Dist (m)</b>	<b>Elev Diff (m)</b>	<b>Page Number</b>
<a href="#">14</a>	SPL	PUBLIC WORKS GOVERNMENT OF CAN	CLIFF HEATING AND COOLING OTTAWA CLIFF CENTRAL HEATING AND COOLING PLANT OTTAWA CITY ON	NE/153.2	2.04	<a href="#">61</a>
<a href="#">14</a>	SPL	PUBLIC WORKS CANADA	1 FLEET ST GOVERNMENT BUILDING OR PROPERTY OTTAWA CITY ON	NE/153.2	2.04	<a href="#">62</a>
<a href="#">14</a>	PTTW	*Cliff Central Heating and Cooling Plant	1 Fleet Street, Ottawa CITY OF OTTAWA ON	NE/153.2	2.04	<a href="#">62</a>
<a href="#">14</a>	GEN	GVT. OF CAN. - PUBLIC WORKS CANADA	CLIFF HEATING AND COOLING PLANT CHCP CLIFF ST/FLEET AND WELLING STS. OTTAWA ON K1A 0M3	NE/153.2	2.04	<a href="#">62</a>
<a href="#">14</a>	GEN	PUBLIC WORKS AND GOVERNMENT SERVICES CAN	CLIFF HEATING AND COOLING PLANT 1 FLEET STREET OTTAWA ON	NE/153.2	2.04	<a href="#">63</a>
<a href="#">14</a>	GEN	PUBLIC WORKS CANADA	CLIFF HEATING AND COOLING PLANT 1 FLEET STREET OTTAWA ON	NE/153.2	2.04	<a href="#">64</a>
<a href="#">14</a>	NPRI	PUBLIC WORKS AND GOVERNMENT SERVICES CANADA	1 FLEET STREET NOT AVAILABLE OTTAWA ON K1A 0M3	NE/153.2	2.04	<a href="#">64</a>
<a href="#">14</a>	NPRI	PUBLIC WORKS AND GOVERNMENT SERVICES CANADA	1 FLEET STREET NOT AVAILABLE OTTAWA ON K1A0M3	NE/153.2	2.04	<a href="#">66</a>
<a href="#">14</a>	NPRI	PUBLIC WORKS AND GOVERNMENT SERVICES CANADA	1 FLEET STREET NOT AVAILABLE OTTAWA ON K1A0M3	NE/153.2	2.04	<a href="#">68</a>
<a href="#">14</a>	NPRI	PUBLIC WORKS AND GOVERNMENT SERVICES CANADA	1 FLEET STREET NOT AVAILABLE OTTAWA ON K1A0M3	NE/153.2	2.04	<a href="#">69</a>
<a href="#">14</a>	FSTH	PUBLIC WORKS CANADA CENTRAL HEATING PLANT	1 FLEET & WELLINGTON OTTAWA ON	NE/153.2	2.04	<a href="#">71</a>
<a href="#">14</a>	NPRI	PUBLIC WORKS AND GOVERNMENT SERVICES CANADA	1 FLEET STREET NOT AVAILABLE OTTAWA ON K1A0M3	NE/153.2	2.04	<a href="#">71</a>



<b>Map Key</b>	<b>DB</b>	<b>Company/Site Name</b>	<b>Address</b>	<b>Dir/Dist (m)</b>	<b>Elev Diff (m)</b>	<b>Page Number</b>
<a href="#"><u>14</u></a>	SPL	Public Works and Government Services Canada<UNOFFICIAL>	1 Fleet St. Ottawa ON	NE/153.2	2.04	<a href="#"><u>73</u></a>
<a href="#"><u>14</u></a>	SPL	Public Works and Government Services Canada	1 Fleet Street Ottawa ON	NE/153.2	2.04	<a href="#"><u>73</u></a>
<a href="#"><u>14</u></a>	SPL	Public Works and Government Services Canada	1 FLEET ST <UNOFFICIAL> Ottawa ON	NE/153.2	2.04	<a href="#"><u>74</u></a>
<a href="#"><u>14</u></a>	SPL	Drain-All Ltd.	1 Fleet Street Ottawa ON	NE/153.2	2.04	<a href="#"><u>74</u></a>
<a href="#"><u>14</u></a>	SPL	Public Works and Government Services Canada	1 FLEET ST.<UNOFFICIAL> Ottawa ON	NE/153.2	2.04	<a href="#"><u>75</u></a>
<a href="#"><u>14</u></a>	SPL	Public Works and Government Services Canada	1 Fleet Street Ottawa ON	NE/153.2	2.04	<a href="#"><u>75</u></a>
<a href="#"><u>14</u></a>	SPL	Public Works and Government Services Canada	1 Fleet St Ottawa ON	NE/153.2	2.04	<a href="#"><u>76</u></a>
<a href="#"><u>14</u></a>	SPL	Public Works and Government Services Canada	1 Fleet St. Ottawa ON	NE/153.2	2.04	<a href="#"><u>76</u></a>
<a href="#"><u>14</u></a>	SPL		1 Fleet Street Ottawa ON	NE/153.2	2.04	<a href="#"><u>77</u></a>
<a href="#"><u>14</u></a>	SPL	Public Works and Government Services Canada	1 Fleet Street<UNOFFICIAL> Ottawa ON	NE/153.2	2.04	<a href="#"><u>77</u></a>
<a href="#"><u>14</u></a>	SPL	denied s. 21(1)	1 Fleet St. Ottawa Ottawa ON	NE/153.2	2.04	<a href="#"><u>78</u></a>
<a href="#"><u>14</u></a>	SPL	Public Works and Government Services Canada	1 Fleet Street Ottawa ON	NE/153.2	2.04	<a href="#"><u>78</u></a>
<a href="#"><u>14</u></a>	SPL	Public Works and Government Services Canada	1 Fleet Street Ottawa ON	NE/153.2	2.04	<a href="#"><u>79</u></a>

<b>Map Key</b>	<b>DB</b>	<b>Company/Site Name</b>	<b>Address</b>	<b>Dir/Dist (m)</b>	<b>Elev Diff (m)</b>	<b>Page Number</b>
<a href="#">14</a>	SPL		1 Fleet St CLIFF CENTRAL HEATING AND COOLING PLANT<UNOFFICIAL> Ottawa ON	NE/153.2	2.04	<a href="#">79</a>
<a href="#">14</a>	SPL	Her Majesty the Queen as Rep. by Minister of Public Works & Government Services	1 Fleet St Ottawa ON	NE/153.2	2.04	<a href="#">80</a>
<a href="#">14</a>	SPL	Her Majesty the Queen as Rep. by Minister of Public Works & Government Services	1 Fleet St Ottawa ON	NE/153.2	2.04	<a href="#">80</a>
<a href="#">14</a>	NPRI	PUBLIC WORKS AND GOVERNMENT SERVICES CANADA	1 FLEET STREET NOT AVAILABLE OTTAWA ON K1A0M3	NE/153.2	2.04	<a href="#">81</a>
<a href="#">14</a>	SPL		1 Fleet St Ottawa ON	NE/153.2	2.04	<a href="#">82</a>
<a href="#">14</a>	SPL	Public Works and Government Services Canada	1 Fleet Dr. Ottawa ON	NE/153.2	2.04	<a href="#">83</a>
<a href="#">14</a>	SPL	Federal Government of Canada - Public Works and Government Services Canada	1 Fleet St Ottawa ON	NE/153.2	2.04	<a href="#">83</a>
<a href="#">14</a>	SPL	Her Majesty the Queen in Right of Canada as repres. by the	1 Fleet St Ottawa ON	NE/153.2	2.04	<a href="#">84</a>
<a href="#">14</a>	FSTH	PUBLIC WORKS CANADA CENTRAL HEATING PLANT	1 FLEET & WELLINGTON OTTAWA ON	NE/153.2	2.04	<a href="#">84</a>
<a href="#">14</a>	NPRI	PUBLIC WORKS AND GOVERNMENT SERVICES CANADA	1 FLEET STREET NOT AVAILABLE OTTAWA ON K1A0M3	NE/153.2	2.04	<a href="#">85</a>
<a href="#">14</a>	SPL	Her Majesty the Queen in Right of Canada	1 Fleet Street Cliff Street Heating Plant - Federal Building Ottawa ON	NE/153.2	2.04	<a href="#">86</a>
<a href="#">14</a>	SPL	Public Works and Government Services Canada	1 Fleet Street Ottawa ON	NE/153.2	2.04	<a href="#">87</a>
<a href="#">14</a>	SPL	Public Works and Government Services Canada	1 Fleet St Ottawa ON K1A 0S5	NE/153.2	2.04	<a href="#">87</a>

<b>Map Key</b>	<b>DB</b>	<b>Company/Site Name</b>	<b>Address</b>	<b>Dir/Dist (m)</b>	<b>Elev Diff (m)</b>	<b>Page Number</b>
<a href="#"><u>14</u></a>	NPRI	PUBLIC WORKS AND GOVERNMENT SERVICES CANADA	1 FLEET STREET NOT AVAILABLE OTTAWA ON K1A0M3	NE/153.2	2.04	<a href="#"><u>88</u></a>
<a href="#"><u>14</u></a>	SPL	Cliff Street Heating Plant<UNOFFICIAL>	1 Fleet St Ottawa ON	NE/153.2	2.04	<a href="#"><u>90</u></a>
<a href="#"><u>14</u></a>	SPL	Public Works Government Services Canada	1 Fleet Street, Ottawa, ON Ottawa ON	NE/153.2	2.04	<a href="#"><u>90</u></a>
<a href="#"><u>14</u></a>	SPL		1 Fleet Street Ottawa ON	NE/153.2	2.04	<a href="#"><u>91</u></a>
<a href="#"><u>14</u></a>	SPL	Cliff Heating Plant<UNOFFICIAL>	1 Fleet Street Ottawa ON K1A 0S5	NE/153.2	2.04	<a href="#"><u>91</u></a>
<a href="#"><u>14</u></a>	HINC		1 FLEET STREET OTTAWA ON	NE/153.2	2.04	<a href="#"><u>92</u></a>
<a href="#"><u>14</u></a>	INC		1 FLEET STREET, OTTAWA ON	NE/153.2	2.04	<a href="#"><u>92</u></a>
<a href="#"><u>14</u></a>	NPRI	PUBLIC WORKS AND GOVERNMENT SERVICES CANADA	1 FLEET STREET NOT AVAILABLE OTTAWA ON K1A0M3	NE/153.2	2.04	<a href="#"><u>93</u></a>
<a href="#"><u>14</u></a>	GEN	PUBLIC WORKS CANADA	CLIFF HEATING AND COOLING PLANT 1 FLEET STREET OTTAWA ON	NE/153.2	2.04	<a href="#"><u>94</u></a>
<a href="#"><u>14</u></a>	SPL	Public Works and Government Services Canada	1 Fleet St Ottawa ON	NE/153.2	2.04	<a href="#"><u>95</u></a>
<a href="#"><u>14</u></a>	GEN	Veolia ES Canada Inc.	1 Fleet St Ottawa ON K1A 0M3	NE/153.2	2.04	<a href="#"><u>95</u></a>
<a href="#"><u>14</u></a>	GEN	PUBLIC WORKS CANADA	CLIFF HEATING AND COOLING PLANT 1 FLEET STREET OTTAWA ON	NE/153.2	2.04	<a href="#"><u>95</u></a>

<b>Map Key</b>	<b>DB</b>	<b>Company/Site Name</b>	<b>Address</b>	<b>Dir/Dist (m)</b>	<b>Elev Diff (m)</b>	<b>Page Number</b>
<a href="#"><u>14</u></a>	GEN	Veolia ES Canada Inc.	1 Fleet St Ottawa ON K1A 0M3	NE/153.2	2.04	<a href="#"><u>96</u></a>
<a href="#"><u>14</u></a>	GEN	PUBLIC WORKS CANADA	CLIFF HEATING AND COOLING PLANT 1 FLEET STREET OTTAWA ON	NE/153.2	2.04	<a href="#"><u>97</u></a>
<a href="#"><u>14</u></a>	GEN	PUBLIC WORKS CANADA	CLIFF HEATING AND COOLING PLANT 1 FLEET STREET OTTAWA ON K1A 0M3	NE/153.2	2.04	<a href="#"><u>98</u></a>
<a href="#"><u>14</u></a>	GEN	PUBLIC WORKS CANADA	CLIFF HEATING AND COOLING PLANT 1 FLEET STREET OTTAWA ON	NE/153.2	2.04	<a href="#"><u>99</u></a>
<a href="#"><u>14</u></a>	SPL	Public Works Government Services Canada	1 Fleet St Ottawa ON K1A 0S5	NE/153.2	2.04	<a href="#"><u>100</u></a>
<a href="#"><u>14</u></a>	SPL		1 Fleet St Ottawa ON K1A 0S5	NE/153.2	2.04	<a href="#"><u>100</u></a>
<a href="#"><u>14</u></a>	GEN	PUBLIC WORKS CANADA	CLIFF HEATING AND COOLING PLANT 1 FLEET STREET OTTAWA ON K1A 0M3	NE/153.2	2.04	<a href="#"><u>101</u></a>
<a href="#"><u>14</u></a>	GEN	PUBLIC WORKS CANADA	CLIFF HEATING AND COOLING PLANT 1 FLEET STREET OTTAWA ON K1A 0M3	NE/153.2	2.04	<a href="#"><u>102</u></a>
<a href="#"><u>14</u></a>	GEN	PUBLIC WORKS CANADA	CLIFF HEATING AND COOLING PLANT 1 FLEET STREET OTTAWA ON K1A 0M3	NE/153.2	2.04	<a href="#"><u>103</u></a>
<a href="#"><u>14</u></a>	GEN	Public Services & Procurement Canada CHCP	1 Fleet St OTTAWA ON K1A 0M3	NE/153.2	2.04	<a href="#"><u>104</u></a>
<a href="#"><u>14</u></a>	SPL	Public Works and Government Service Canada (PWGSC)	1 Fleet Street Ottawa ON	NE/153.2	2.04	<a href="#"><u>105</u></a>
<a href="#"><u>14</u></a>	GHG	Cliff Central Heating and Cooling Plant	1 Fleet Street Ottawa ON K1A0M3	NE/153.2	2.04	<a href="#"><u>106</u></a>
<a href="#"><u>14</u></a>	GEN	Public Services & Procurement Canada CHCP	1 Fleet St OTTAWA ON K1A 0M3	NE/153.2	2.04	<a href="#"><u>107</u></a>

<b>Map Key</b>	<b>DB</b>	<b>Company/Site Name</b>	<b>Address</b>	<b>Dir/Dist (m)</b>	<b>Elev Diff (m)</b>	<b>Page Number</b>
<a href="#">14</a>	SPL		1 Fleet St Ottawa ON K1A 0S5	NE/153.2	2.04	<a href="#">108</a>
<a href="#">15</a>	ECA	National Capital Commission	Ottawa ON K1P 1C7	N/153.8	-1.97	<a href="#">108</a>
<a href="#">15</a>	ECA	National Capital Commission	Ottawa ON K1P 1C7	N/153.8	-1.97	<a href="#">109</a>
<a href="#">15</a>	ECA	Claridge Homes (Lebreton Flats) Inc.	Lett Street, Block 1 Ottawa ON K2P 0Y6	N/153.8	-1.97	<a href="#">109</a>
<a href="#">15</a>	ECA	National Capital Commission	Ottawa ON K1P 1C7	N/153.8	-1.97	<a href="#">109</a>
<a href="#">15</a>	ECA	Claridge Homes (Lebreton Flats) Inc.	Lett Street, Block 1 Ottawa ON K2P 0Y6	N/153.8	-1.97	<a href="#">109</a>
<a href="#">15</a>	ECA	Ali Haj-Shafiei	Ottawa ON L3T 2A4	N/153.8	-1.97	<a href="#">110</a>
<a href="#">15</a>	ECA	National Capital Commission	Ottawa ON K1P 1C7	N/153.8	-1.97	<a href="#">110</a>
<a href="#">15</a>	ECA	National Capital Commission	Ottawa ON K1P 1C7	N/153.8	-1.97	<a href="#">110</a>
<a href="#">15</a>	ECA	City of Ottawa	Lemieux Island Low Pressure Transmission Main Phase III Development Ottawa River Parkway Ottawa ON K2G 6J8	N/153.8	-1.97	<a href="#">110</a>
<a href="#">15</a>	ECA	National Capital Commission	Ottawa River Parkway Detour Lane Ottawa ON K1P 1C7	N/153.8	-1.97	<a href="#">111</a>
<a href="#">15</a>	ECA	National Capital Commission	Ottawa ON K1P 1C7	N/153.8	-1.97	<a href="#">111</a>
<a href="#">16</a>	FCS	LeBreton Flats	Ottawa ON	E/157.7	2.24	<a href="#">111</a>

<b>Map Key</b>	<b>DB</b>	<b>Company/Site Name</b>	<b>Address</b>	<b>Dir/Dist (m)</b>	<b>Elev Diff (m)</b>	<b>Page Number</b>
<a href="#"><u>17</u></a>	SPL	OLRT Constructors	Ottawa ON	SE/161.0	4.82	<a href="#"><u>118</u></a>
<a href="#"><u>18</u></a>	FCS	LeBreton: Southern Portion of Block V	Ottawa ON	NW/163.6	-3.97	<a href="#"><u>119</u></a>
<a href="#"><u>19</u></a>	SPL		156 Booth Street Ottawa ON	SW/164.9	2.12	<a href="#"><u>124</u></a>
<a href="#"><u>20</u></a>	WWIS		Ottawa ON <b>Well ID:</b> 7197842	WNW/166.1	-3.05	<a href="#"><u>125</u></a>
<a href="#"><u>21</u></a>	CA	City of Ottawa	Brickhill Street (Intersection of Brickhill Street and Wellington Street) Ottawa ON	ESE/166.2	3.16	<a href="#"><u>126</u></a>
<a href="#"><u>21</u></a>	ECA	City of Ottawa	Brickhill Street (Intersection of Brickhill Street and Wellington Street) Ottawa ON K2G 6J8	ESE/166.2	3.16	<a href="#"><u>127</u></a>
<a href="#"><u>22</u></a>	SPL		200 Lett Street Ottawa ON	NNE/168.4	0.67	<a href="#"><u>127</u></a>
<a href="#"><u>23</u></a>	SPL	City of Ottawa	Transitway (Bus Route) East Bound at Booth<UNOFFICIAL> Ottawa ON	SSW/169.5	1.19	<a href="#"><u>127</u></a>
<a href="#"><u>24</u></a>	FCS	LeBreton Flats	Ottawa ON	S/170.8	2.76	<a href="#"><u>128</u></a>
<a href="#"><u>25</u></a>	GEN	CITY OF OTTAWA	3 FLEET STREET PUMPING STATION OTTAWA ON	ENE/172.8	2.03	<a href="#"><u>137</u></a>
<a href="#"><u>26</u></a>	EHS		N/A Ottawa ON	E/179.8	2.87	<a href="#"><u>137</u></a>
<a href="#"><u>27</u></a>	SPL	City of Ottawa	Booth Street (Intersection of Booth St. and Wellington Street); 1 Canal Lane Ottawa; Ottawa ON	WNW/180.3	-2.92	<a href="#"><u>138</u></a>



<b>Map Key</b>	<b>DB</b>	<b>Company/Site Name</b>	<b>Address</b>	<b>Dir/Dist (m)</b>	<b>Elev Diff (m)</b>	<b>Page Number</b>
<a href="#"><u>27</u></a>	SPL	City of Ottawa	Booth Street (Intersection of Booth St. and Wellington Street) Ottawa ON	WNW/180.3	-2.92	<a href="#"><u>138</u></a>
<a href="#"><u>28</u></a>	WWIS		ON <b>Well ID:</b> 7206940	ESE/182.8	5.34	<a href="#"><u>139</u></a>
<a href="#"><u>29</u></a>	SPL	OLRT Constructors	8018 Booth Str Ottawa ON	S/184.2	2.76	<a href="#"><u>139</u></a>
<a href="#"><u>30</u></a>	WWIS		Ottawa ON <b>Well ID:</b> 7238459	ESE/185.5	5.35	<a href="#"><u>140</u></a>
<a href="#"><u>31</u></a>	SPL		8063 Booth Street Ottawa ON	SSW/190.0	1.56	<a href="#"><u>142</u></a>
<a href="#"><u>32</u></a>	SPL	OLRT Constructors	584 Wellington Street Ottawa ON	SE/199.7	5.34	<a href="#"><u>143</u></a>
<a href="#"><u>32</u></a>	SPL	OLRT Constructors	584 Wellington St Ottawa ON	SE/199.7	5.34	<a href="#"><u>143</u></a>
<a href="#"><u>32</u></a>	SPL		584 Wellington Street Ottawa ON	SE/199.7	5.34	<a href="#"><u>144</u></a>
<a href="#"><u>33</u></a>	FCS	LeBreton Flats	Ottawa ON	ESE/202.1	5.98	<a href="#"><u>144</u></a>
<a href="#"><u>34</u></a>	EHS		557 Wellington Street Ottawa ON	ESE/206.3	6.08	<a href="#"><u>154</u></a>
<a href="#"><u>35</u></a>	ECA	Dragados Canada Inc., EllisDon Corporation, and SNC-Lavalin Constructors	(Pacific) Inc. 6464 Transitway Ottawa ON K1Z 1G3	SE/207.1	6.67	<a href="#"><u>154</u></a>
<a href="#"><u>36</u></a>	FCS	LeBreton Flats	Ottawa ON	SE/207.2	6.67	<a href="#"><u>154</u></a>
<a href="#"><u>37</u></a>	ANDR	Duke & Parkway Dump (alt)	Ottawa ON K1Y	NNW/208.5	-3.54	<a href="#"><u>163</u></a>

<b>Map Key</b>	<b>DB</b>	<b>Company/Site Name</b>	<b>Address</b>	<b>Dir/Dist (m)</b>	<b>Elev Diff (m)</b>	<b>Page Number</b>
<a href="#"><u>38</u></a>	FCS	LeBreton Flats	Ottawa ON	SSE/210.1	5.35	<a href="#"><u>164</u></a>
<a href="#"><u>39</u></a>	EHS		Site bounded by Wellington, Brickhill, Albert and Commissioner Ottawa ON	E/217.8	5.07	<a href="#"><u>173</u></a>
<a href="#"><u>40</u></a>	WWIS		OTTAWA ON <b>Well ID:</b> 7238458	ESE/221.1	7.76	<a href="#"><u>173</u></a>
<a href="#"><u>41</u></a>	EHS		555 Albert Street Ottawa ON K1R 7X3	E/223.8	5.07	<a href="#"><u>176</u></a>
<a href="#"><u>42</u></a>	EHS		Fleet Street Ottawa ON	ENE/225.5	4.72	<a href="#"><u>176</u></a>
<a href="#"><u>43</u></a>	SPL	City of Ottawa	160 Booth St Ottawa ON	S/225.7	3.03	<a href="#"><u>176</u></a>
<a href="#"><u>43</u></a>	GEN	OLRT Constructors/Dragados/EllisDon Corp	160 Booth Street - Pimisi Station Ottawa ON K1R 7V4	S/225.7	3.03	<a href="#"><u>177</u></a>
<a href="#"><u>43</u></a>	GEN	OLRT Constructors/Dragados/EllisDon Corp	160 Booth Street - Pimisi Station Ottawa ON K1R 7V4	S/225.7	3.03	<a href="#"><u>177</u></a>
<a href="#"><u>43</u></a>	SPL		160 Booth Street Ottawa ON	S/225.7	3.03	<a href="#"><u>177</u></a>
<a href="#"><u>43</u></a>	SPL	City of Ottawa	160 Booth Street Ottawa ON	S/225.7	3.03	<a href="#"><u>178</u></a>
<a href="#"><u>43</u></a>	SPL	SNC-Lavalin Constructors (Pacific) Inc.	160 Booth St Ottawa ON	S/225.7	3.03	<a href="#"><u>178</u></a>
<a href="#"><u>43</u></a>	SPL	OLRT<UNOFFICIAL>	160 Booth Street Ottawa ON	S/225.7	3.03	<a href="#"><u>179</u></a>
<a href="#"><u>44</u></a>	ANDR	LeBreton Flats Dump	Ottawa ON K1Y	W/229.5	-2.66	<a href="#"><u>179</u></a>

<b>Map Key</b>	<b>DB</b>	<b>Company/Site Name</b>	<b>Address</b>	<b>Dir/Dist (m)</b>	<b>Elev Diff (m)</b>	<b>Page Number</b>
<a href="#"><u>45</u></a>	GEN	City of Ottawa	557 Wellington Street Proposed Rail Corridor Ottawa ON K1R6G8	E/231.9	7.10	<a href="#"><u>180</u></a>
<a href="#"><u>45</u></a>	GEN	City of Ottawa	557 Wellington Street Proposed Rail Corridor Ottawa ON K1R6G8	E/231.9	7.10	<a href="#"><u>180</u></a>
<a href="#"><u>45</u></a>	GEN	City of Ottawa	557 Wellington Street Proposed Rail Corridor Ottawa ON	E/231.9	7.10	<a href="#"><u>180</u></a>
<a href="#"><u>45</u></a>	SPL	OLRT Constructors; SNC-Lavalin Constructors (Pacific) Inc.	557 Wellington St Ottawa ON	E/231.9	7.10	<a href="#"><u>181</u></a>
<a href="#"><u>45</u></a>	GEN	City of Ottawa	557 Wellington Street Proposed Rail Corridor Ottawa ON K1R6G8	E/231.9	7.10	<a href="#"><u>181</u></a>
<a href="#"><u>46</u></a>	WWIS		lot 40 con A ON <b>Well ID:</b> 7317961	SSW/233.8	1.95	<a href="#"><u>181</u></a>
<a href="#"><u>47</u></a>	CA	City of Ottawa	Booth Street (Intersection of Booth St. and Wellington Street) Ottawa ON	S/235.8	4.08	<a href="#"><u>182</u></a>
<a href="#"><u>47</u></a>	CA	City of Ottawa	Transitway (LeBreton Flats Station Northeast of Intersection of Booth Street and Ottawa ON	S/235.8	4.08	<a href="#"><u>182</u></a>
<a href="#"><u>47</u></a>	SPL	City of Ottawa	Booth Street (Intersection of Booth St. and Wellington Street) Ottawa ON	S/235.8	4.08	<a href="#"><u>183</u></a>
<a href="#"><u>48</u></a>	SPL	CONSTRUCTION COMPANY	87 BROAD STREET\CONSTRUCTION SITE MOTOR VEHICLE (OPERATING FLUID) OTTAWA CITY ON K1R 1C1	WSW/240.1	-0.27	<a href="#"><u>183</u></a>
<a href="#"><u>48</u></a>	GEN	National Capital Commission	87 Broad Street Ottawa ON K1R 1C1	WSW/240.1	-0.27	<a href="#"><u>184</u></a>
<a href="#"><u>49</u></a>	SPL	OLRT Constructors	Wellington Street and Commissioner Street Ottawa ON NA	E/243.6	7.31	<a href="#"><u>184</u></a>

<b>Map Key</b>	<b>DB</b>	<b>Company/Site Name</b>	<b>Address</b>	<b>Dir/Dist (m)</b>	<b>Elev Diff (m)</b>	<b>Page Number</b>
<a href="#"><u>49</u></a>	SPL	OLRT Constructors	Wellington Street and Commissioner Street Ottawa ON NA	E/243.6	7.31	<a href="#"><u>185</u></a>
<a href="#"><u>49</u></a>	SPL	OLRT Constructors	Wellington Street and Commissioner Street Ottawa ON NA	E/243.6	7.31	<a href="#"><u>185</u></a>
<a href="#"><u>49</u></a>	SPL	OLRT Constructors	Wellington Street and Commissioner Street Ottawa ON NA	E/243.6	7.31	<a href="#"><u>186</u></a>
<a href="#"><u>50</u></a>	SPL	Eastway Developments Inc. SNC-Lavalin Constructors Inc. Dragados Canada, Inc.	Wellington and Commissioner Street Ottawa ON	ENE/245.3	8.36	<a href="#"><u>186</u></a>
<a href="#"><u>51</u></a>	RSC		635 WELLINGTON STREET, OTTAWA, ON K1A 0M8 Ottawa ON	SSW/245.6	1.95	<a href="#"><u>187</u></a>
<a href="#"><u>51</u></a>	EASR	SNC Lavalin Constructors (Pacific) Inc.; Dragados-Canada, Inc.; EllisDon	Corporation 635 Wellington ST Ottawa ON K1Y 2Y1	SSW/245.6	1.95	<a href="#"><u>188</u></a>
<a href="#"><u>52</u></a>	PTTW	SNC-Lavalin Constructors (Pacific) Inc., Dragados-Canada Inc., EllisDon	Corporation Wellington Street at Commissioner Street City of Ottawa CITY OF OTTAWA ON	ENE/245.7	8.36	<a href="#"><u>188</u></a>
<a href="#"><u>53</u></a>	WWIS		Ottawa ON <b>Well ID:</b> 7127364	NNE/247.7	2.03	<a href="#"><u>189</u></a>
<a href="#"><u>54</u></a>	WWIS		Ottawa ON <b>Well ID:</b> 7238457	E/247.9	7.14	<a href="#"><u>192</u></a>
<a href="#"><u>55</u></a>	PINC		PERKINS & ALBERT, OTTAWA ON	SE/249.0	9.03	<a href="#"><u>195</u></a>
<a href="#"><u>55</u></a>	SPL	Enbridge Gas Distribution Inc.	Perkins @ Albert Ottawa ON	SE/249.0	9.03	<a href="#"><u>195</u></a>
<a href="#"><u>56</u></a>	GEN	City of Ottawa Transportation	557 Wellington Street Ottawa ON K1Y 3E6	ENE/249.1	8.36	<a href="#"><u>196</u></a>
<a href="#"><u>57</u></a>	BORE		ON	SE/249.3	8.68	<a href="#"><u>196</u></a>

<i>Map Key</i>	<i>DB</i>	<i>Company/Site Name</i>	<i>Address</i>	<i>Dir/Dist (m)</i>	<i>Elev Diff (m)</i>	<i>Page Number</i>
<a href="#">58</a>	RSC		112 BROAD STREET, OTTAWA, ON K1A 0M8 Ottawa ON	W/249.7	-0.97	<a href="#">197</a>

# Executive Summary: Summary By Data Source

## **ANDR - Anderson's Waste Disposal Sites**

A search of the ANDR database, dated 1860s-Present has found that there are 2 ANDR site(s) within approximately 0.25 kilometers of the project property.

<b><u>Lower Elevation</u></b>	<b><u>Address</u></b>	<b><u>Direction</u></b>	<b><u>Distance (m)</u></b>	<b><u>Map Key</u></b>
Duke & Parkway Dump (alt)	Ottawa ON K1Y	NNW	208.51	<a href="#"><u>37</u></a>
LeBreton Flats Dump	Ottawa ON K1Y	W	229.50	<a href="#"><u>44</u></a>

## **BORE - Borehole**

A search of the BORE database, dated 1875-Jul 2018 has found that there are 2 BORE site(s) within approximately 0.25 kilometers of the project property.

<b><u>Equal/Higher Elevation</u></b>	<b><u>Address</u></b>	<b><u>Direction</u></b>	<b><u>Distance (m)</u></b>	<b><u>Map Key</u></b>
	ON	SE	249.33	<a href="#"><u>57</u></a>
<b><u>Lower Elevation</u></b>	<b><u>Address</u></b>	<b><u>Direction</u></b>	<b><u>Distance (m)</u></b>	<b><u>Map Key</u></b>
	ON	W	136.68	<a href="#"><u>10</u></a>

## **CA - Certificates of Approval**

A search of the CA database, dated 1985-Oct 30, 2011\* has found that there are 6 CA site(s) within approximately 0.25 kilometers of the project property.

<b><u>Equal/Higher Elevation</u></b>	<b><u>Address</u></b>	<b><u>Direction</u></b>	<b><u>Distance (m)</u></b>	<b><u>Map Key</u></b>
City of Ottawa	Brickhill Street (Intersection of Brickhill Street and Wellington Street) Ottawa ON	ESE	166.20	<a href="#"><u>21</u></a>
City of Ottawa	Transitway (LeBreton Flats Station Northeast of Intersection of Booth Street and	S	235.81	<a href="#"><u>47</u></a>



<u>Equal/Higher Elevation</u>	<u>Address</u>	<u>Direction</u>	<u>Distance (m)</u>	<u>Map Key</u>
	Ottawa ON			
City of Ottawa	Booth Street (Intersection of Booth St. and Wellington Street) Ottawa ON	S	235.81	<a href="#">47</a>
<u>Lower Elevation</u>	<u>Address</u>	<u>Direction</u>	<u>Distance (m)</u>	<u>Map Key</u>
National Capital Commission	Booth Street and Fleet Street Ottawa ON	W	115.35	<a href="#">8</a>
PCL Constructors Canada Inc.	50 Booth Street Ottawa ON	WNW	137.85	<a href="#">11</a>
National Capital Commission	50 Booth Street Ottawa ON	WNW	137.85	<a href="#">11</a>

### **EASR - Environmental Activity and Sector Registry**

A search of the EASR database, dated Oct 2011-Jan 31, 2020 has found that there are 1 EASR site(s) within approximately 0.25 kilometers of the project property.

<u>Equal/Higher Elevation</u>	<u>Address</u>	<u>Direction</u>	<u>Distance (m)</u>	<u>Map Key</u>
SNC Lavalin Constructors (Pacific) Inc.; Dragados-Canada, Inc.; EllisDon	Corporation 635 Wellington ST Ottawa ON K1Y 2Y1	SSW	245.58	<a href="#">51</a>

### **ECA - Environmental Compliance Approval**

A search of the ECA database, dated Oct 2011-Jan 31, 2020 has found that there are 17 ECA site(s) within approximately 0.25 kilometers of the project property.

<u>Equal/Higher Elevation</u>	<u>Address</u>	<u>Direction</u>	<u>Distance (m)</u>	<u>Map Key</u>
Claridge Homes (Lebreton Flats Phase 3) Inc.	Lett Street and Lloyd Street Ottawa ON K2P 0Y6	S	48.41	<a href="#">2</a>
Claridge Homes (Lebreton Flats Phase 3) Inc.	Lett Street and Lloyd Street Ottawa ON K2P 0Y6	S	48.41	<a href="#">2</a>

<b><u>Equal/Higher Elevation</u></b>	<b><u>Address</u></b>	<b><u>Direction</u></b>	<b><u>Distance (m)</u></b>	<b><u>Map Key</u></b>
City of Ottawa	Brickhill Street (Intersection of Brickhill Street and Wellington Street) Ottawa ON K2G 6J8	ESE	166.20	<a href="#"><u>21</u></a>
Dragados Canada Inc., EllisDon Corporation, and SNC-Lavalin Constructors	(Pacific) Inc. 6464 Transitway Ottawa ON K1Z 1G3	SE	207.07	<a href="#"><u>35</u></a>
<b><u>Lower Elevation</u></b>	<b><u>Address</u></b>	<b><u>Direction</u></b>	<b><u>Distance (m)</u></b>	<b><u>Map Key</u></b>
National Capital Commission	50 Booth Street Ottawa ON K1P 1C7	WNW	137.85	<a href="#"><u>11</u></a>
PCL Constructors Canada Inc.	50 Booth Street Ottawa ON K1R 1C2	WNW	137.85	<a href="#"><u>11</u></a>
National Capital Commission	Ottawa ON K1P 1C7	N	153.81	<a href="#"><u>15</u></a>
National Capital Commission	Ottawa River Parkway Detour Lane Ottawa ON K1P 1C7	N	153.81	<a href="#"><u>15</u></a>
City of Ottawa	Lemieux Island Low Pressure Transmission Main Phase III Development Ottawa River Parkway Ottawa ON K2G 6J8	N	153.81	<a href="#"><u>15</u></a>
National Capital Commission	Ottawa ON K1P 1C7	N	153.81	<a href="#"><u>15</u></a>
National Capital Commission	Ottawa ON K1P 1C7	N	153.81	<a href="#"><u>15</u></a>
National Capital Commission	Ottawa ON K1P 1C7	N	153.81	<a href="#"><u>15</u></a>
National Capital Commission	Ottawa ON K1P 1C7	N	153.81	<a href="#"><u>15</u></a>

Claridge Homes (Lebreton Flats) Inc.	Lett Street, Block 1 Ottawa ON K2P 0Y6	N	153.81	<a href="#">15</a>
National Capital Commission	Ottawa ON K1P 1C7	N	153.81	<a href="#">15</a>
Claridge Homes (Lebreton Flats) Inc.	Lett Street, Block 1 Ottawa ON K2P 0Y6	N	153.81	<a href="#">15</a>
Ali Haj-Shafiei	Ottawa ON L3T 2A4	N	153.81	<a href="#">15</a>

### **EHS - ERIS Historical Searches**

A search of the EHS database, dated 1999-Jan 31, 2020 has found that there are 8 EHS site(s) within approximately 0.25 kilometers of the project property.

<b><u>Equal/Higher Elevation</u></b>	<b><u>Address</u></b>	<b><u>Direction</u></b>	<b><u>Distance (m)</u></b>	<b><u>Map Key</u></b>
	556 Wellington Street Ottawa ON	SE	49.90	<a href="#">3</a>
	300 Lett Street Ottawa ON	ENE	98.03	<a href="#">6</a>
	n/a Ottawa ON	NE	152.17	<a href="#">13</a>
	N/A Ottawa ON	E	179.84	<a href="#">26</a>
	557 Wellington Street Ottawa ON	ESE	206.27	<a href="#">34</a>
	Site bounded by Wellington, Brickhill, Albert and Commissioner Ottawa ON	E	217.76	<a href="#">39</a>

<u>Equal/Higher Elevation</u>	<u>Address</u>	<u>Direction</u>	<u>Distance (m)</u>	<u>Map Key</u>
	555 Albert Street Ottawa ON K1R 7X3	E	223.85	<a href="#">41</a>
	Fleet Street Ottawa ON	ENE	225.52	<a href="#">42</a>

### **FCS - Contaminated Sites on Federal Land**

A search of the FCS database, dated Jun 2000-Nov 2019 has found that there are 7 FCS site(s) within approximately 0.25 kilometers of the project property.

<u>Equal/Higher Elevation</u>	<u>Address</u>	<u>Direction</u>	<u>Distance (m)</u>	<u>Map Key</u>
LeBreton Flats	Ottawa ON	SE	134.41	<a href="#">9</a>
LeBreton Flats	Ottawa ON	E	157.69	<a href="#">16</a>
LeBreton Flats	Ottawa ON	S	170.75	<a href="#">24</a>
LeBreton Flats	Ottawa ON	ESE	202.14	<a href="#">33</a>
LeBreton Flats	Ottawa ON	SE	207.23	<a href="#">36</a>
LeBreton Flats	Ottawa ON	SSE	210.15	<a href="#">38</a>

<u>Lower Elevation</u>	<u>Address</u>	<u>Direction</u>	<u>Distance (m)</u>	<u>Map Key</u>
LeBreton: Southern Portion of Block V	Ottawa ON	NW	163.64	<a href="#">18</a>

## **FSTH - Fuel Storage Tank - Historic**

A search of the FSTH database, dated Pre-Jan 2010\* has found that there are 2 FSTH site(s) within approximately 0.25 kilometers of the project property.

<b><u>Equal/Higher Elevation</u></b>	<b><u>Address</u></b>	<b><u>Direction</u></b>	<b><u>Distance (m)</u></b>	<b><u>Map Key</u></b>
PUBLIC WORKS CANADA CENTRAL HEATING PLANT	1 FLEET & WELLINGTON OTTAWA ON	NE	153.19	<a href="#"><u>14</u></a>
PUBLIC WORKS CANADA CENTRAL HEATING PLANT	1 FLEET & WELLINGTON OTTAWA ON	NE	153.19	<a href="#"><u>14</u></a>

## **GEN - Ontario Regulation 347 Waste Generators Summary**

A search of the GEN database, dated 1986-Jan 31, 2020 has found that there are 25 GEN site(s) within approximately 0.25 kilometers of the project property.

<b><u>Equal/Higher Elevation</u></b>	<b><u>Address</u></b>	<b><u>Direction</u></b>	<b><u>Distance (m)</u></b>	<b><u>Map Key</u></b>
Malhorta Construction (P) Ltd.	300 Lett St. Ottawa ON K1R 0A7	ENE	95.78	<a href="#"><u>5</u></a>
PUBLIC WORKS AND GOVERNMENT SERVICES CAN	CLIFF HEATING AND COOLING PLANT 1 FLEET STREET OTTAWA ON	NE	153.19	<a href="#"><u>14</u></a>
PUBLIC WORKS CANADA	CLIFF HEATING AND COOLING PLANT 1 FLEET STREET OTTAWA ON	NE	153.19	<a href="#"><u>14</u></a>
PUBLIC WORKS CANADA	CLIFF HEATING AND COOLING PLANT 1 FLEET STREET OTTAWA ON	NE	153.19	<a href="#"><u>14</u></a>
Veolia ES Canada Inc.	1 Fleet St Ottawa ON K1A 0M3	NE	153.19	<a href="#"><u>14</u></a>
PUBLIC WORKS CANADA	CLIFF HEATING AND COOLING PLANT 1 FLEET STREET OTTAWA ON	NE	153.19	<a href="#"><u>14</u></a>
Veolia ES Canada Inc.	1 Fleet St Ottawa ON K1A 0M3	NE	153.19	<a href="#"><u>14</u></a>

<b><u>Equal/Higher Elevation</u></b>	<b><u>Address</u></b>	<b><u>Direction</u></b>	<b><u>Distance (m)</u></b>	<b><u>Map Key</u></b>
PUBLIC WORKS CANADA	CLIFF HEATING AND COOLING PLANT 1 FLEET STREET OTTAWA ON	NE	153.19	<a href="#"><u>14</u></a>
PUBLIC WORKS CANADA	CLIFF HEATING AND COOLING PLANT 1 FLEET STREET OTTAWA ON K1A 0M3	NE	153.19	<a href="#"><u>14</u></a>
PUBLIC WORKS CANADA	CLIFF HEATING AND COOLING PLANT 1 FLEET STREET OTTAWA ON	NE	153.19	<a href="#"><u>14</u></a>
PUBLIC WORKS CANADA	CLIFF HEATING AND COOLING PLANT 1 FLEET STREET OTTAWA ON K1A 0M3	NE	153.19	<a href="#"><u>14</u></a>
PUBLIC WORKS CANADA	CLIFF HEATING AND COOLING PLANT 1 FLEET STREET OTTAWA ON K1A 0M3	NE	153.19	<a href="#"><u>14</u></a>
PUBLIC WORKS CANADA	CLIFF HEATING AND COOLING PLANT 1 FLEET STREET OTTAWA ON K1A 0M3	NE	153.19	<a href="#"><u>14</u></a>
Public Services & Procurement Canada CHCP	1 Fleet St OTTAWA ON K1A 0M3	NE	153.19	<a href="#"><u>14</u></a>
GVT. OF CAN. - PUBLIC WORKS CANADA	CLIFF HEATING AND COOLING PLANT CHCP CLIFF ST/FLEET AND WELLING STS. OTTAWA ON K1A 0M3	NE	153.19	<a href="#"><u>14</u></a>
Public Services & Procurement Canada CHCP	1 Fleet St OTTAWA ON K1A 0M3	NE	153.19	<a href="#"><u>14</u></a>
CITY OF OTTAWA	3 FLEET STREET PUMPING STATION OTTAWA ON	ENE	172.77	<a href="#"><u>25</u></a>
OLRT Constructors/Dragados/EllisDon Corp	160 Booth Street - Pimisi Station Ottawa ON K1R 7V4	S	225.71	<a href="#"><u>43</u></a>
OLRT Constructors/Dragados/EllisDon Corp	160 Booth Street - Pimisi Station Ottawa ON K1R 7V4	S	225.71	<a href="#"><u>43</u></a>



<u>Equal/Higher Elevation</u>	<u>Address</u>	<u>Direction</u>	<u>Distance (m)</u>	<u>Map Key</u>
City of Ottawa	557 Wellington Street Proposed Rail Corridor Ottawa ON K1R6G8	E	231.88	<a href="#">45</a>
City of Ottawa	557 Wellington Street Proposed Rail Corridor Ottawa ON K1R6G8	E	231.88	<a href="#">45</a>
City of Ottawa	557 Wellington Street Proposed Rail Corridor Ottawa ON	E	231.88	<a href="#">45</a>
City of Ottawa	557 Wellington Street Proposed Rail Corridor Ottawa ON K1R6G8	E	231.88	<a href="#">45</a>
City of Ottawa Transportation	557 Wellington Street Ottawa ON K1Y 3E6	ENE	249.08	<a href="#">56</a>

<u>Lower Elevation</u>	<u>Address</u>	<u>Direction</u>	<u>Distance (m)</u>	<u>Map Key</u>
National Capital Commission	87 Broad Street Ottawa ON K1R 1C1	WSW	240.06	<a href="#">48</a>

## **GHG - Greenhouse Gas Emissions from Large Facilities**

A search of the GHG database, dated 2013-Dec 2017 has found that there are 1 GHG site(s) within approximately 0.25 kilometers of the project property.

<u>Equal/Higher Elevation</u>	<u>Address</u>	<u>Direction</u>	<u>Distance (m)</u>	<u>Map Key</u>
Cliff Central Heating and Cooling Plant	1 Fleet Street Ottawa ON K1A0M3	NE	153.19	<a href="#">14</a>

## **HINC - TSSA Historic Incidents**

A search of the HINC database, dated 2006-June 2009\* has found that there are 1 HINC site(s) within approximately 0.25 kilometers of the project property.

<u>Equal/Higher Elevation</u>	<u>Address</u>	<u>Direction</u>	<u>Distance (m)</u>	<u>Map Key</u>
	1 FLEET STREET OTTAWA ON	NE	153.19	<a href="#">14</a>

### **INC - Fuel Oil Spills and Leaks**

A search of the INC database, dated Feb 28, 2017 has found that there are 1 INC site(s) within approximately 0.25 kilometers of the project property.

<u>Equal/Higher Elevation</u>	<u>Address</u>	<u>Direction</u>	<u>Distance (m)</u>	<u>Map Key</u>
	1 FLEET STREET, OTTAWA ON	NE	153.19	<a href="#">14</a>

### **NPRI - National Pollutant Release Inventory**

A search of the NPRI database, dated 1993-May 2017 has found that there are 9 NPRI site(s) within approximately 0.25 kilometers of the project property.

<u>Equal/Higher Elevation</u>	<u>Address</u>	<u>Direction</u>	<u>Distance (m)</u>	<u>Map Key</u>
PUBLIC WORKS AND GOVERNEMENT SERVICES CANADA	1 FLEET STREET NOT AVAILABLE OTTAWA ON K1A 0M3	NE	153.19	<a href="#">14</a>
PUBLIC WORKS AND GOVERNMENT SERVICES CANADA	1 FLEET STREET NOT AVAILABLE OTTAWA ON K1A0M3	NE	153.19	<a href="#">14</a>
PUBLIC WORKS AND GOVERNMENT SERVICES CANADA	1 FLEET STREET NOT AVAILABLE OTTAWA ON K1A0M3	NE	153.19	<a href="#">14</a>
PUBLIC WORKS AND GOVERNMENT SERVICES CANADA	1 FLEET STREET NOT AVAILABLE OTTAWA ON K1A0M3	NE	153.19	<a href="#">14</a>
PUBLIC WORKS AND GOVERNMENT SERVICES CANADA	1 FLEET STREET NOT AVAILABLE OTTAWA ON K1A0M3	NE	153.19	<a href="#">14</a>
PUBLIC WORKS AND GOVERNMENT SERVICES CANADA	1 FLEET STREET NOT AVAILABLE OTTAWA ON K1A0M3	NE	153.19	<a href="#">14</a>

<u>Equal/Higher Elevation</u>	<u>Address</u>	<u>Direction</u>	<u>Distance (m)</u>	<u>Map Key</u>
PUBLIC WORKS AND GOVERNMENT SERVICES CANADA	1 FLEET STREET NOT AVAILABLE OTTAWA ON K1A0M3	NE	153.19	<a href="#">14</a>
PUBLIC WORKS AND GOVERNMENT SERVICES CANADA	1 FLEET STREET NOT AVAILABLE OTTAWA ON K1A0M3	NE	153.19	<a href="#">14</a>
PUBLIC WORKS AND GOVERNMENT SERVICES CANADA	1 FLEET STREET NOT AVAILABLE OTTAWA ON K1A0M3	NE	153.19	<a href="#">14</a>

### **PINC - Pipeline Incidents**

A search of the PINC database, dated Feb 28, 2017 has found that there are 1 PINC site(s) within approximately 0.25 kilometers of the project property.

<u>Equal/Higher Elevation</u>	<u>Address</u>	<u>Direction</u>	<u>Distance (m)</u>	<u>Map Key</u>
	PERKINS & ALBERT, OTTAWA ON	SE	249.03	<a href="#">55</a>

### **PRT - Private and Retail Fuel Storage Tanks**

A search of the PRT database, dated 1989-1996\* has found that there are 1 PRT site(s) within approximately 0.25 kilometers of the project property.

<u>Equal/Higher Elevation</u>	<u>Address</u>	<u>Direction</u>	<u>Distance (m)</u>	<u>Map Key</u>
PUBLIC WORKS CANADA CENTRAL HEATING PLANT	1 FLEET & WELLINGTON OTTAWA ON	NE	153.19	<a href="#">14</a>

### **PTTW - Permit to Take Water**

A search of the PTTW database, dated 1994-Jan 31, 2020 has found that there are 3 PTTW site(s) within approximately 0.25 kilometers of the project property.

<u>Equal/Higher Elevation</u>	<u>Address</u>	<u>Direction</u>	<u>Distance (m)</u>	<u>Map Key</u>
Claridge Homes (Lebreton Flats Phase 3) Inc.	Southeast quadrant of Fleet Street and 300 Lett Street Address: Lot: 40, Concession: A, Part of Ottawa River, Geographic Township of Nepean, City of Ottawa District Office: Ottawa NEPEAN	ENE	95.78	<a href="#">5</a>

<u>Equal/Higher Elevation</u>	<u>Address</u>	<u>Direction</u>	<u>Distance (m)</u>	<u>Map Key</u>
	ON			
*Cliff Central Heating and Cooling Plant	1 Fleet Street, Ottawa CITY OF OTTAWA ON	NE	153.19	<a href="#">14</a>
SNC-Lavalin Constructors (Pacific) Inc., Dragados-Canada Inc., EllisDon	Corporation Wellington Street at Commissioner Street City of Ottawa CITY OF OTTAWA ON	ENE	245.66	<a href="#">52</a>

### **RSC - Record of Site Condition**

A search of the RSC database, dated 1997-Sept 2001, Oct 2004-Jan 2020 has found that there are 3 RSC site(s) within approximately 0.25 kilometers of the project property.

<u>Equal/Higher Elevation</u>	<u>Address</u>	<u>Direction</u>	<u>Distance (m)</u>	<u>Map Key</u>
	635 WELLINGTON STREET, OTTAWA, ON K1A 0M8 Ottawa ON	SSW	245.58	<a href="#">51</a>

<u>Lower Elevation</u>	<u>Address</u>	<u>Direction</u>	<u>Distance (m)</u>	<u>Map Key</u>
National Capital Commission	90 Booth Street ON	NE	46.97	<a href="#">1</a>
	112 BROAD STREET, OTTAWA, ON K1A 0M8 Ottawa ON	W	249.65	<a href="#">58</a>

### **SPL - Ontario Spills**

A search of the SPL database, dated 1988-Aug 2019 has found that there are 65 SPL site(s) within approximately 0.25 kilometers of the project property.

<u>Equal/Higher Elevation</u>	<u>Address</u>	<u>Direction</u>	<u>Distance (m)</u>	<u>Map Key</u>
	Ottawa ON	SW	112.42	<a href="#">7</a>
CLIFF HEATING PLANT	CLIFF HEATING (FEDERAL GOV'T BUILDING) OTTAWA CITY ON	NE	153.19	<a href="#">14</a>

<b><u>Equal/Higher Elevation</u></b>	<b><u>Address</u></b>	<b><u>Direction</u></b>	<b><u>Distance (m)</u></b>	<b><u>Map Key</u></b>
OIL SPILL 45 GAL TO SUMP CLEANED UP-30 LBS OF R22 SPILLED-EPS NOTIFIED	CLIFF CENTRAL HEATING & COOLING PLANT PUBLIC WORKS GOVERNMENT OF CAN CLIFF CENTRAL HEATING AND COOLING PLANT OTTAWA ON	NE	153.19	<a href="#"><u>14</u></a>
PUBLIC WORKS GOVERNMENT OF CAN	CLIFF HEATING AND COOLING OTTAWA CLIFF CENTRAL HEATING AND COOLING PLANT OTTAWA ON	NE	153.19	<a href="#"><u>14</u></a>
SCHOONER TRANSPORT	1 FLEET STREET, PARLIMENT BUILDINGS TANK TRUCK (CARGO) OTTAWA CITY ON	NE	153.19	<a href="#"><u>14</u></a>
PUBLIC WORKS GOVERNMENT OF CAN	CLIFF HEATING AND COOLING OTTAWA CLIFF CENTRAL HEATING AND COOLING PLANT OTTAWA CITY ON	NE	153.19	<a href="#"><u>14</u></a>
PUBLIC WORKS CANADA	1 FLEET ST GOVERNMENT BUILDING OR PROPERTY OTTAWA CITY ON	NE	153.19	<a href="#"><u>14</u></a>
Public Works and Government Services Canada<UNOFFICIAL>	1 Fleet St. Ottawa ON	NE	153.19	<a href="#"><u>14</u></a>
Public Works and Government Services Canada	1 Fleet Street Ottawa ON	NE	153.19	<a href="#"><u>14</u></a>
Public Works and Government Services Canada	1 FLEET ST <UNOFFICIAL> Ottawa ON	NE	153.19	<a href="#"><u>14</u></a>
Drain-All Ltd.	1 Fleet Street Ottawa ON	NE	153.19	<a href="#"><u>14</u></a>
Public Works and Government Services Canada	1 FLEET ST.<UNOFFICIAL> Ottawa ON	NE	153.19	<a href="#"><u>14</u></a>
Public Works and Government Services Canada	1 Fleet Street Ottawa ON	NE	153.19	<a href="#"><u>14</u></a>

<b><u>Equal/Higher Elevation</u></b>	<b><u>Address</u></b>	<b><u>Direction</u></b>	<b><u>Distance (m)</u></b>	<b><u>Map Key</u></b>
Public Works and Government Services Canada	1 Fleet St Ottawa ON	NE	153.19	<a href="#"><u>14</u></a>
Public Works and Government Services Canada	1 Fleet St. Ottawa ON	NE	153.19	<a href="#"><u>14</u></a>
	1 Fleet Street Ottawa ON	NE	153.19	<a href="#"><u>14</u></a>
Public Works and Government Services Canada	1 Fleet Street<UNOFFICIAL> Ottawa ON	NE	153.19	<a href="#"><u>14</u></a>
denied s. 21(1)	1 Fleet St. Ottawa Ottawa ON	NE	153.19	<a href="#"><u>14</u></a>
Public Works and Government Services Canada	1 Fleet Street Ottawa ON	NE	153.19	<a href="#"><u>14</u></a>
Public Works and Government Services Canada	1 Fleet Street Ottawa ON	NE	153.19	<a href="#"><u>14</u></a>
	1 Fleet St CLIFF CENTRAL HEATING AND COOLING PLANT<UNOFFICIAL> Ottawa ON	NE	153.19	<a href="#"><u>14</u></a>
Her Majesty the Queen as Rep. by Minister of Public Works & Government Services	1 Fleet St Ottawa ON	NE	153.19	<a href="#"><u>14</u></a>
Her Majesty the Queen as Rep. by Minister of Public Works & Government Services	1 Fleet St Ottawa ON	NE	153.19	<a href="#"><u>14</u></a>
	1 Fleet St Ottawa ON	NE	153.19	<a href="#"><u>14</u></a>



<b><u>Equal/Higher Elevation</u></b>	<b><u>Address</u></b>	<b><u>Direction</u></b>	<b><u>Distance (m)</u></b>	<b><u>Map Key</u></b>
Public Works and Government Services Canada	1 Fleet Dr. Ottawa ON	NE	153.19	<a href="#"><u>14</u></a>
Federal Government of Canada - Public Works and Government Services Canada	1 Fleet St Ottawa ON	NE	153.19	<a href="#"><u>14</u></a>
Her Majesty the Queen in Right of Canada as repres. by the	1 Fleet St Ottawa ON	NE	153.19	<a href="#"><u>14</u></a>
Her Majesty the Queen in Right of Canada	1 Fleet Street Cliff Street Heating Plant - Federal Building Ottawa ON	NE	153.19	<a href="#"><u>14</u></a>
Public Works and Government Services Canada	1 Fleet Street Ottawa ON	NE	153.19	<a href="#"><u>14</u></a>
Public Works and Government Services Canada	1 Fleet St Ottawa ON K1A 0S5	NE	153.19	<a href="#"><u>14</u></a>
Cliff Street Heating Plant<UNOFFICIAL>	1 Fleet St Ottawa ON	NE	153.19	<a href="#"><u>14</u></a>
Public Works Government Services Canada	1 Fleet Street, Ottawa, ON Ottawa ON	NE	153.19	<a href="#"><u>14</u></a>
	1 Fleet Street Ottawa ON	NE	153.19	<a href="#"><u>14</u></a>
Cliff Heating Plant<UNOFFICIAL>	1 Fleet Street Ottawa ON K1A 0S5	NE	153.19	<a href="#"><u>14</u></a>
Public Works and Government Services Canada	1 Fleet St Ottawa ON	NE	153.19	<a href="#"><u>14</u></a>

<b><u>Equal/Higher Elevation</u></b>	<b><u>Address</u></b>	<b><u>Direction</u></b>	<b><u>Distance (m)</u></b>	<b><u>Map Key</u></b>
Public Works and Government Service Canada (PWGSC)	1 Fleet Street Ottawa ON	NE	153.19	<a href="#"><u>14</u></a>
Public Works Government Services Canada	1 Fleet St Ottawa ON K1A 0S5	NE	153.19	<a href="#"><u>14</u></a>
	1 Fleet St Ottawa ON K1A 0S5	NE	153.19	<a href="#"><u>14</u></a>
	1 Fleet St Ottawa ON K1A 0S5	NE	153.19	<a href="#"><u>14</u></a>
OLRT Constructors	Ottawa ON	SE	160.98	<a href="#"><u>17</u></a>
	156 Booth Street Ottawa ON	SW	164.88	<a href="#"><u>19</u></a>
	200 Lett Street Ottawa ON	NNE	168.38	<a href="#"><u>22</u></a>
City of Ottawa	Transitway (Bus Route) East Bound at Booth<UNOFFICIAL> Ottawa ON	SSW	169.53	<a href="#"><u>23</u></a>
OLRT Constructors	8018 Booth Str Ottawa ON	S	184.23	<a href="#"><u>29</u></a>
	8063 Booth Street Ottawa ON	SSW	189.98	<a href="#"><u>31</u></a>
OLRT Constructors	584 Wellington Street Ottawa ON	SE	199.72	<a href="#"><u>32</u></a>
OLRT Constructors	584 Wellington St Ottawa ON	SE	199.72	<a href="#"><u>32</u></a>

<u>Equal/Higher Elevation</u>	<u>Address</u>	<u>Direction</u>	<u>Distance (m)</u>	<u>Map Key</u>
	584 Wellington Street Ottawa ON	SE	199.72	<a href="#"><u>32</u></a>
City of Ottawa	160 Booth St Ottawa ON	S	225.71	<a href="#"><u>43</u></a>
	160 Booth Street Ottawa ON	S	225.71	<a href="#"><u>43</u></a>
City of Ottawa	160 Booth Street Ottawa ON	S	225.71	<a href="#"><u>43</u></a>
SNC-Lavalin Constructors (Pacific) Inc.	160 Booth St Ottawa ON	S	225.71	<a href="#"><u>43</u></a>
OLRT<UNOFFICIAL>	160 Booth Street Ottawa ON	S	225.71	<a href="#"><u>43</u></a>
OLRT Constructors; SNC-Lavalin Constructors (Pacific) Inc.	557 Wellington St Ottawa ON	E	231.88	<a href="#"><u>45</u></a>
City of Ottawa	Booth Street (Intersection of Booth St. and Wellington Street) Ottawa ON	S	235.81	<a href="#"><u>47</u></a>
OLRT Constructors	Wellington Street and Commissioner Street Ottawa ON NA	E	243.60	<a href="#"><u>49</u></a>
OLRT Constructors	Wellington Street and Commissioner Street Ottawa ON NA	E	243.60	<a href="#"><u>49</u></a>
OLRT Constructors	Wellington Street and Commissioner Street Ottawa ON NA	E	243.60	<a href="#"><u>49</u></a>

<b><u>Equal/Higher Elevation</u></b>	<b><u>Address</u></b>	<b><u>Direction</u></b>	<b><u>Distance (m)</u></b>	<b><u>Map Key</u></b>
OLRT Constructors	Wellington Street and Commissioner Street Ottawa ON NA	E	243.60	<a href="#"><u>49</u></a>
Eastway Developments Inc. SNC- Lavalin Constructors Inc. Dragados Canada, Inc.	Wellington and Commissioner Street Ottawa ON	ENE	245.25	<a href="#"><u>50</u></a>
Enbridge Gas Distribution Inc.	Perkins @ Albert Ottawa ON	SE	249.03	<a href="#"><u>55</u></a>
<b><u>Lower Elevation</u></b>	<b><u>Address</u></b>	<b><u>Direction</u></b>	<b><u>Distance (m)</u></b>	<b><u>Map Key</u></b>
Claridge Homes (Lebreton Flats Phase 3) Inc.; Thomas Cavanagh Construction	Limited Fleet and Lett Street, southeast corner Ottawa ON	NNE	87.10	<a href="#"><u>4</u></a>
City of Ottawa	Booth Street (Intersection of Booth St. and Wellington Street); 1 Canal Lane Ottawa; Ottawa ON	WNW	180.26	<a href="#"><u>27</u></a>
City of Ottawa	Booth Street (Intersection of Booth St. and Wellington Street) Ottawa ON	WNW	180.26	<a href="#"><u>27</u></a>
CONSTRUCTION COMPANY	87 BROAD STREET\CONSTRUCTION SITE MOTOR VEHICLE (OPERATING FLUID) OTTAWA CITY ON K1R 1C1	WSW	240.06	<a href="#"><u>48</u></a>

## **WWIS - Water Well Information System**

A search of the WWIS database, dated Feb 28, 2019 has found that there are 8 WWIS site(s) within approximately 0.25 kilometers of the project property.

<b><u>Equal/Higher Elevation</u></b>	<b><u>Address</u></b>	<b><u>Direction</u></b>	<b><u>Distance (m)</u></b>	<b><u>Map Key</u></b>
	Ottawa ON  <i>Well ID: 7263311</i>	SE	142.12	<a href="#"><u>12</u></a>
	ON  <i>Well ID: 7206940</i>	ESE	182.81	<a href="#"><u>28</u></a>

<u>Equal/Higher Elevation</u>	<u>Address</u>	<u>Direction</u>	<u>Distance (m)</u>	<u>Map Key</u>
	Ottawa ON <i>Well ID: 7238459</i>	ESE	185.55	<a href="#">30</a>
	OTTAWA ON <i>Well ID: 7238458</i>	ESE	221.13	<a href="#">40</a>
	lot 40 con A ON <i>Well ID: 7317961</i>	SSW	233.85	<a href="#">46</a>
	Ottawa ON <i>Well ID: 7127364</i>	NNE	247.74	<a href="#">53</a>
	Ottawa ON <i>Well ID: 7238457</i>	E	247.89	<a href="#">54</a>

<u>Lower Elevation</u>	<u>Address</u>	<u>Direction</u>	<u>Distance (m)</u>	<u>Map Key</u>
	Ottawa ON <i>Well ID: 7197842</i>	WNW	166.10	<a href="#">20</a>

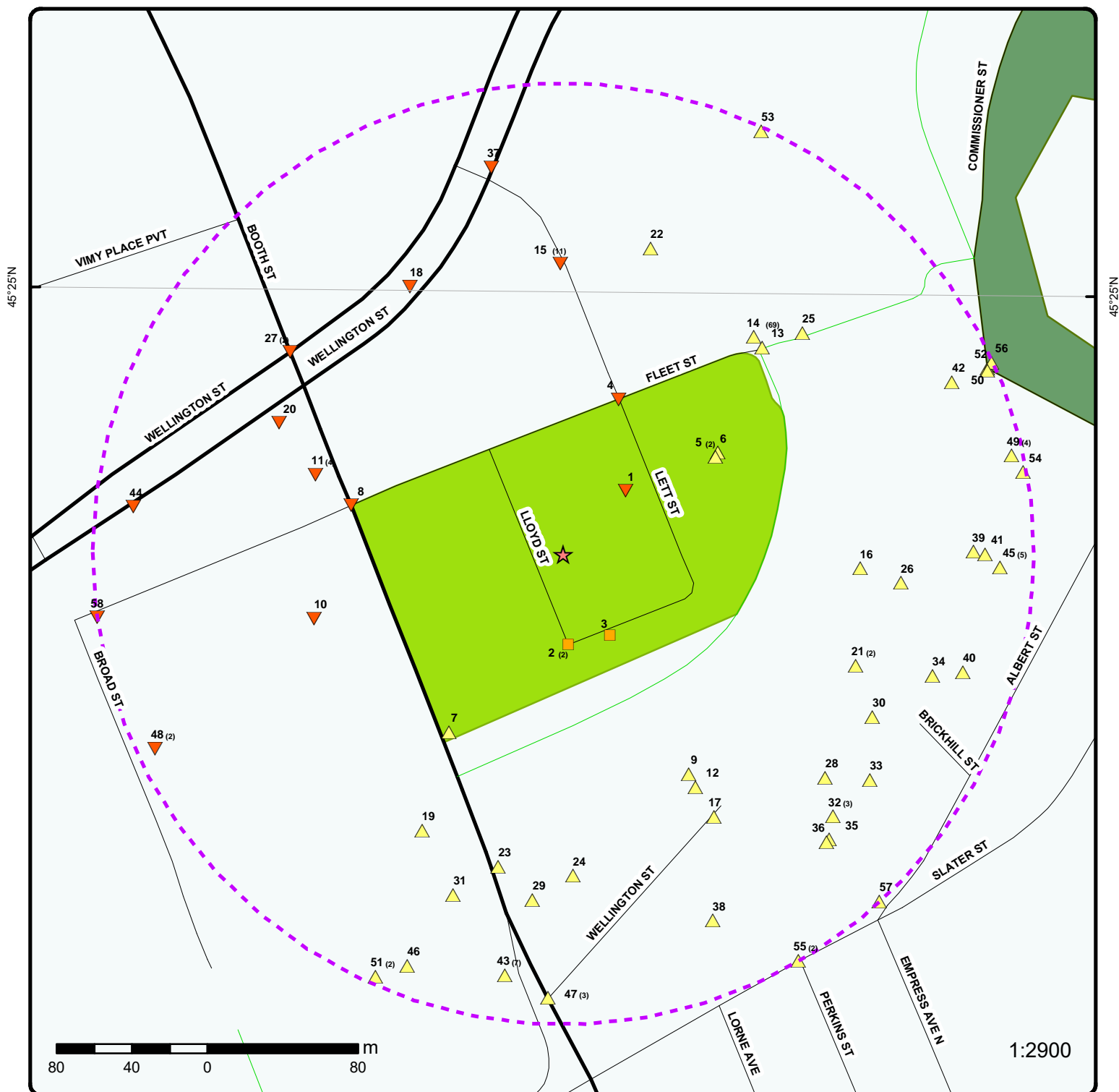

## Map : 0.25 Kilometer Radius

Order Number: 20200228013

Address: Lett Street, Ottawa, ON



Project Property	Expressway	Industrial and Resource - Regions	National Park
Buffer Outline	Principal Highway	Main Line	Provincial or Territorial Park
Eris Sites with Higher Elevation	Secondary Highway	Sidetrack	Other Park
Eris Sites with Same Elevation	Major Road	Transit Line	Golf Course or Driving Range
Eris Sites with Lower Elevation	Local road	Abandoned Line	Park or Sports Field
Eris Sites with Unknown Elevation	Trail	Proposed Road	Other Recreation Area
	Ferry Route/Ice Road		



75°43'30"W

45°25'30"N

45°25'30"N



**Aerial** Year: 2019

**Address:** Lett Street, Ottawa, ON

**Source:** ESRI World Imagery

Order Number: 20200228013



© ERIS Information Limited Partnership



75°43'30"W

75°42'W

45°25'30"N

45°25'30"N

45°24'N

45°24'N

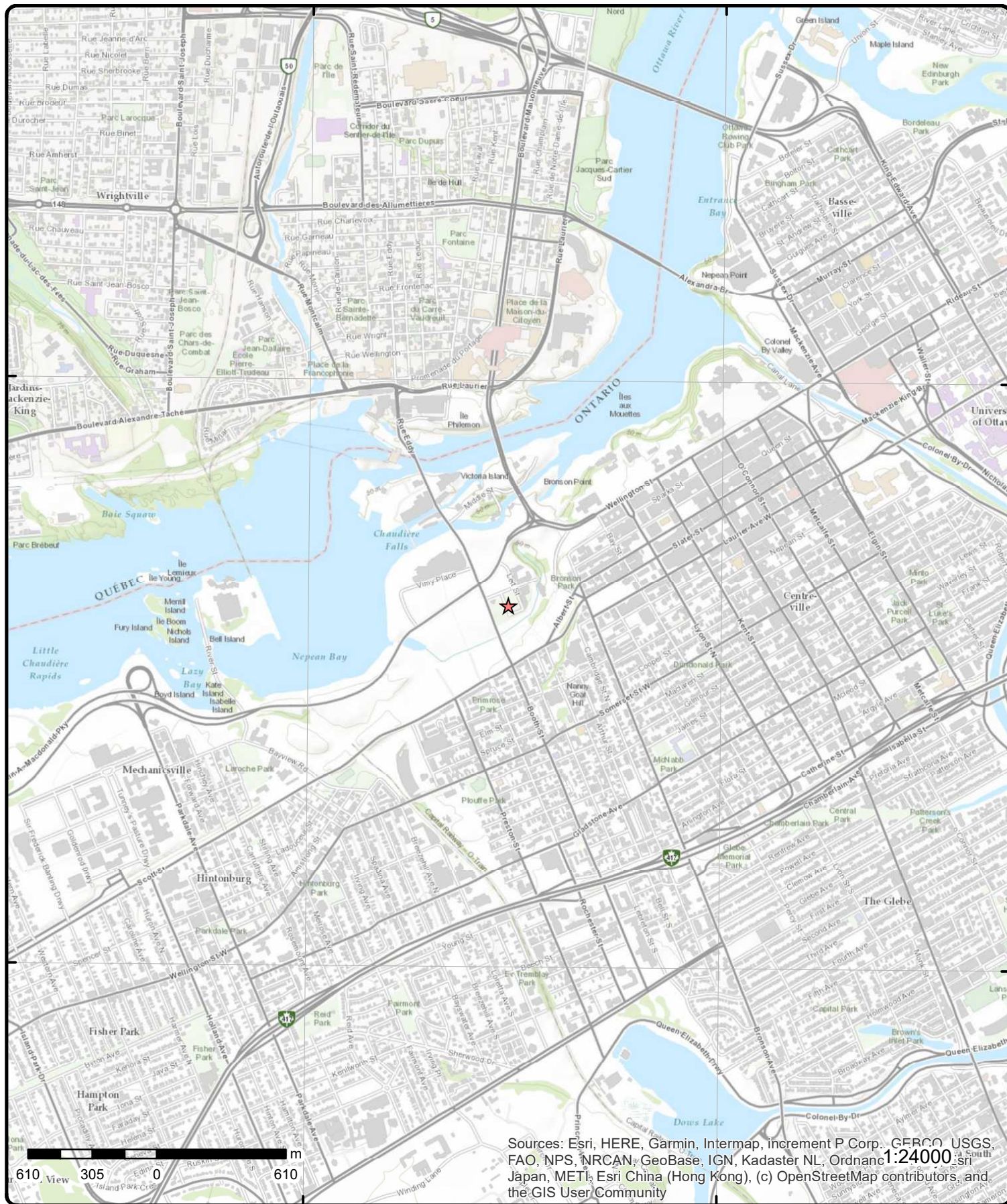

# Topographic Map

Address: Lett Street, ON

Source: ESRI World Topographic Map

Order Number: 20200228013



© ERIS Information Limited Partnership



# Detail Report

Map Key	Number of Records	Direction/ Distance (m)	Elev/Diff (m)	Site	DB
<a href="#">1</a>	1 of 1	NE/47.0	56.6 / -0.22	National Capital Commission 90 Booth Street ON	RSC
<div> <div> <b>RSC ID:</b> 1739  <b>RA No:</b>  <b>RSC Type:</b>  <b>Curr Property Use:</b> Parkland  <b>Ministry District:</b> OTTAWA  <b>Filing Date:</b> 13-Apr-05  <b>Date Ack:</b>  <b>Date Returned:</b>  <b>Restoration Type:</b>  <b>Soil Type:</b>  <b>Criteria:</b>  <b>CPU Issued Sect 1686:</b> Yes  <b>Asmt Roll No:</b> parts of: 062901004030000; 062901004070000; 062901004040000; 062901004080000, 062901004090000; 062901004110000; 062901004120000; 062901004000000  <b>Prop ID No (PIN):</b> 04280-0106; 04112-0128; 04112-0131; 04112-0135; 04112-0136  <b>Property Municipal Address:</b> 90 Booth Street  <b>Mailing Address:</b> Suite 202, 40 ELGIN ST, OTTAWA, ON, K1P 1C7  <b>Latitude &amp; Longitude:</b> 45.41571860N 75.71244480W (converted from UTM)  <b>UTM Coordinates:</b> NAD83 18-444256-5029380  <b>Consultant:</b>  <b>Filing Owner:</b>  <b>Legal Desc:</b> Consolidation of various properties part Lot 40 Concession A Ottawa Front, Nepean, Lot 1 and part Lot 2, Block Q, Plan 2, part of lane rear of Lot Q, Plan 2 (closed by By-Law LT1243141) Adeline Block, Plan 2, part of L. Perkins Lot, Block K, Plan 2, Lots 3, 5, 7, 9, 11 and 12 and part of Lots 2, 4, 6, 8 and 10, Block I, Plan 2, Lots 2 to 12, Block J, Plan 2, Lots 4, 6, 8, 9, 10, 11 and 12 and part of Lots 2, 3, 5 and 7, Block K, Plan 2, part of Ottawa Street, Plan 2 (closed by By-Law LT1243121), part of Lloyd Street, Plan 2 (closed by By-Law LT1243127), part of Fleet Street, Plan 2 (closed by By-Law LT1243128, part of Lett Street, Plan 2 (closed by By-Law LT1243121). Lots 1 to 10, Block C, Plan 2, Except CR259705 and parts 4 and 5 Plan 4R18315 and that part Lying North of Parts 4 and 5 Plan 4R18315; Ottawa. Part of Lots 1, 2 and 3, Block D, Plan 2, lying south of parts 1, 2 and 8 Plan 4R18315; Ottawa. Part of Lloyd Street (closed by By-Law LT1243127, Plan 2, lying south of Part 3 Plan 4R18315; Ottawa. Consolidation of various properties McAulliffe Street, (formerly Idol Lane closed by By-Law LT1243127) Plan 2; Part of Duke Street, Plan 2, (closed by By-Law LT1243128); part of Lot 5, Block C, Plan 2, Part 17 Plan 4R13921. Save and except Part 6 Plan 4R18315; Lots 1 to 10 and Lot 12, Block B and part Lot 11, Block B, Plan 2, Parts 22, 23 and 24 4R-13921; part Lot 40 Concession A Ottawa Front as in CR441931 (21STLY); Lots 1 to 14, Block A, Plan 2 Part 26 &amp; 27 Plan 4R13921, save and except part 7 Plan 4R18315; part of Fleet Street, (formerly Queen Street closed by By-Law LT1243128) Plan 2, part 12 Plan 4R13921; Part of Pooley Street (Formerly Britannia Terrace closed by By-Law CR610336) Plan 2, Parts 28, 29, 31 and 32 Plan 4R13921 and parts 23 to 27 inclusive Plan 4R14032; part lot 40 Con A Ottawa Front, Nepean as in CR441931 (32ndly) and CR581709; Montreal Street and the unnamed street (closed by By-Law LT1243120), Plan 2; except parts 39 and 40 Plan 4R13921 and parts 14, 15, 17, 18, 19 and 21 Plan 4R14032.  <b>Measurement Method:</b> Digitized from a map  <b>Applicable Standards:</b> Full Depth Site Conditions Standard, with Nonpotable Ground Water, Coarse Textured Soil, for Residential/Parkland/Institutional property use  <b>RSC PDF:</b> </div> <div> <b>Cert Date:</b> 5-Nov-04  <b>Cert Prop Use No:</b> No CPU  <b>Intended Prop Use:</b> Residential  <b>Qual Person Name:</b> Carl Dube  <b>Stratified (Y/N):</b>  <b>Audit (Y/N):</b>  <b>Entire Leg Prop. (Y/N):</b> Yes  <b>Accuracy Estimate:</b> 0 to 1 meters  <b>Telephone:</b> 613-2395595  <b>Fax:</b> 613-2395302  <b>Email:</b> cdube@ncc-ccn.ca </div> </div>					
<a href="#">2</a>	1 of 2	S/48.4	56.8 / 0.00	Claridge Homes (Lebreton Flats Phase 3) Inc. Lett Street and Lloyd Street Ottawa ON K2P 0Y6	ECA
<div> <b>Approval No:</b> 4962-8X9NYF  <b>Approval Date:</b> 2012-08-23 </div> <div> <b>MOE District:</b>  <b>City:</b> </div>					

Map Key	Number of Records	Direction/ Distance (m)	Elev/Diff (m)	Site	DB
<b>Status:</b> <b>Record Type:</b> <b>Link Source:</b> <b>SWP Area Name:</b> <b>Approval Type:</b> <b>Project Type:</b> <b>Address:</b> <b>Full Address:</b> <b>Full PDF Link:</b>	Approved ECA IDS			<b>Longitude:</b> <b>Latitude:</b> <b>Geometry X:</b> <b>Geometry Y:</b> ECA-MUNICIPAL AND PRIVATE SEWAGE WORKS MUNICIPAL AND PRIVATE SEWAGE WORKS Lett Street and Lloyd Street https://www.accessenvironment.ene.gov.on.ca/instruments/9191-8X8NCV-14.pdf	
<a href="#"><u>2</u></a>	2 of 2	S/48.4	56.8 / 0.00	<b>Claridge Homes (Lebreton Flats Phase 3) Inc.</b> <b>Lett Street and Lloyd Street</b> <b>Ottawa ON K2P 0Y6</b>	ECA
<b>Approval No:</b> <b>Approval Date:</b> <b>Status:</b> <b>Record Type:</b> <b>Link Source:</b> <b>SWP Area Name:</b> <b>Approval Type:</b> <b>Project Type:</b> <b>Address:</b> <b>Full Address:</b> <b>Full PDF Link:</b>	3575-95WJYL 2013-03-25 Approved ECA IDS			<b>MOE District:</b> <b>City:</b> <b>Longitude:</b> <b>Latitude:</b> <b>Geometry X:</b> <b>Geometry Y:</b> ECA-MUNICIPAL AND PRIVATE SEWAGE WORKS MUNICIPAL AND PRIVATE SEWAGE WORKS Lett Street and Lloyd Street https://www.accessenvironment.ene.gov.on.ca/instruments/3509-8X8L3L-14.pdf	
<a href="#"><u>3</u></a>	1 of 1	SE/49.9	56.8 / 0.00	<b>556 Wellington Street</b> <b>Ottawa ON</b>	EHS
<b>Order No:</b> <b>Status:</b> <b>Report Type:</b> <b>Report Date:</b> <b>Date Received:</b> <b>Previous Site Name:</b> <b>Lot/Building Size:</b> <b>Additional Info Ordered:</b>	20091020033 C Custom Report 10/29/2009 10/20/2009   Fire Insur. Maps and/or Sire Plans; Title Searches; City Directory			<b>Nearest Intersection:</b> <b>Municipality:</b> <b>Client Prov/State:</b> <b>Search Radius (km):</b> <b>X:</b> <b>Y:</b>	Ottawa River Parkway and Portage Bridge ON 0.25 -75.712542 45.415028
<a href="#"><u>4</u></a>	1 of 1	NNE/87.1	56.6 / -0.21	<b>Claridge Homes (Lebreton Flats Phase 3) Inc.;</b> <b>Thomas Cavanagh Construction</b> <b>Limited Fleet and Lett Street, southeast corner</b> <b>Ottawa ON</b>	SPL
<b>Ref No:</b> <b>Site No:</b> <b>Incident Dt:</b> <b>Year:</b> <b>Incident Cause:</b> <b>Incident Event:</b> <b>Contaminant Code:</b> <b>Contaminant Name:</b>  <b>Contaminant Limit 1:</b> <b>Contam Limit Freq 1:</b> <b>Contaminant UN No 1:</b> <b>Environment Impact:</b> <b>Nature of Impact:</b> <b>Receiving Medium:</b> <b>Receiving Env:</b> <b>MOE Response:</b>	2552-9CLHNG  2013/10/17  Overflow/Surcharge  46 DIRTY WATER (SUSPENDED SOLIDS/SAND)  Confirmed Surface Water Pollution  Planned Field Response			<b>Discharger Report:</b> <b>Material Group:</b> <b>Health/Env Conseq:</b> <b>Client Type:</b> <b>Sector Type:</b> <b>Agency Involved:</b> <b>Nearest Watercourse:</b> <b>Site Address:</b>  <b>Site District Office:</b> <b>Site Postal Code:</b> <b>Site Region:</b> <b>Site Municipality:</b> <b>Site Lot:</b> <b>Site Conc:</b> <b>Northing:</b> <b>Easting:</b>	Structure  Fleet and Lett Street, southeast corner  Ottawa

Map Key	Number of Records	Direction/ Distance (m)	Elev/Diff (m)	Site	DB
<b>Dt MOE Arvl on Scn:</b> <b>MOE Reported Dt:</b> 2013/10/18 <b>Dt Document Closed:</b> <b>Incident Reason:</b> Intentional Discharge <b>Site Name:</b> Fleet Street and Lett Street, southeast corner<UNOFFICIAL> <b>Site County/District:</b> <b>Site Geo Ref Meth:</b> <b>Incident Summary:</b> Ottawa River, Fleet St - dirty water spill <b>Contaminant Qty:</b> 0 n/a					
<b>Site Geo Ref Accu:</b> <b>Site Map Datum:</b> <b>SAC Action Class:</b> Land Spills <b>Source Type:</b>					
<a href="#"><u>5</u></a>	1 of 2	ENE/95.8	58.3 / 1.42	<b>Claridge Homes (Lebreton Flats Phase 3) Inc.</b> <b>Southeast quadrant of Fleet Street and 300 Lett Street Address: Lot: 40, Concession: A, Part of Ottawa River, Geographic Township of Nepean, City of</b> <b>Ottawa District Office: Ottawa NEPEAN ON</b>	PTTW
<b>EBR Registry No:</b> 011-7149 <b>Ministry Ref No:</b> 3230-8WTKKW <b>Notice Type:</b> Instrument Decision <b>Notice Stage:</b> <b>Notice Date:</b> August 23, 2013 <b>Proposal Date:</b> September 07, 2012 <b>Year:</b> 2012 <b>Instrument Type:</b> (OWRA s. 34) - Permit to Take Water <b>Off Instrument Name:</b> <b>Posted By:</b> <b>Company Name:</b> Claridge Homes (Lebreton Flats Phase 3) Inc. <b>Site Address:</b> <b>Location Other:</b> <b>Proponent Name:</b> <b>Proponent Address:</b> 210 Gladstone avenue , Suite 2001, Ottawa Ontario, Canada K2P 0Y6 <b>Comment Period:</b> <b>URL:</b>					
<b>Decision Posted:</b> <b>Exception Posted:</b> <b>Section:</b> <b>Act 1:</b> <b>Act 2:</b> <b>Site Location Map:</b>					
<b>Site Location Details:</b>  Southeast quadrant of Fleet Street and 300 Lett Street Address: Lot: 40, Concession: A, Part of Ottawa River, Geographic Township of Nepean, City of Ottawa District Office: Ottawa NEPEAN					
<a href="#"><u>5</u></a>	2 of 2	ENE/95.8	58.3 / 1.42	<b>Malhorta Construction (P) Ltd.</b> <b>300 Lett St.</b> <b>Ottawa ON K1R 0A7</b>	GEN
<b>Generator No:</b> ON7444417 <b>Status:</b> <b>Approval Years:</b> 2015 <b>Contam. Facility:</b> No <b>MHSW Facility:</b> No <b>SIC Code:</b> 236210 <b>SIC Description:</b> INDUSTRIAL BUILDING AND STRUCTURE CONSTRUCTION					
<b>PO Box No:</b> <b>Country:</b> Canada <b>Choice of Contact:</b> CO_OFFICIAL <b>Co Admin:</b> <b>Phone No Admin:</b>					
<b>Detail(s)</b>  <b>Waste Class:</b> 221 <b>Waste Class Desc:</b> LIGHT FUELS					
<a href="#"><u>6</u></a>	1 of 1	ENE/98.0	58.3 / 1.42	<b>300 Lett Street</b> <b>Ottawa ON</b>	EHS

Map Key	Number of Records	Direction/ Distance (m)	Elev/Diff (m)	Site	DB
<b>Order No:</b> 20121206013 <b>Status:</b> C <b>Report Type:</b> Standard Report <b>Report Date:</b> 14-DEC-12 <b>Date Received:</b> 06-DEC-12 <b>Previous Site Name:</b> <b>Lot/Building Size:</b> 5,674.52 m² <b>Additional Info Ordered:</b> City Directory					
<b>Nearest Intersection:</b> <b>Municipality:</b> <b>Client Prov/State:</b> ON <b>Search Radius (km):</b> .25 <b>X:</b> -75.711822 <b>Y:</b> 45.415906					
<u>7</u>	1 of 1	SW/112.4	57.6 / 0.73	Ottawa ON	SPL
<b>Ref No:</b> 2241-B45E7Z <b>Site No:</b> NA <b>Incident Dt:</b> 2018/08/29 <b>Year:</b> <b>Incident Cause:</b> <b>Incident Event:</b> Leak/Break <b>Contaminant Code:</b> 41 <b>Contaminant Name:</b> SLURRY (N.O.S.) <b>Contaminant Limit 1:</b> <b>Contam Limit Freq 1:</b> <b>Contaminant UN No 1:</b> n/a <b>Environment Impact:</b> <b>Nature of Impact:</b> <b>Receiving Medium:</b> <b>Receiving Env:</b> Land; Source Water Zone <b>MOE Response:</b> No <b>Dt MOE Arvl on Scn:</b> <b>MOE Reported Dt:</b> 2018/08/30 <b>Dt Document Closed:</b> <b>Incident Reason:</b> Operator/Human Error <b>Site Name:</b> 160 Booth Street<UNOFFICIAL> <b>Site County/District:</b> <b>Site Geo Ref Meth:</b> <b>Incident Summary:</b> RW Tomlinson: 15L concrete slurry to soil <b>Contaminant Qty:</b> 15 L					
<b>Discharger Report:</b> <b>Material Group:</b> <b>Health/Env Conseq:</b> 2 - Minor Environment <b>Client Type:</b> <b>Sector Type:</b> Miscellaneous Industrial <b>Agency Involved:</b> <b>Nearest Watercourse:</b> <b>Site Address:</b> <b>Site District Office:</b> Ottawa <b>Site Postal Code:</b> <b>Site Region:</b> Eastern <b>Site Municipality:</b> Ottawa <b>Site Lot:</b> <b>Site Conc:</b> <b>Northing:</b> 5029252.1 <b>Easting:</b> 444162.12 <b>Site Geo Ref Accu:</b> <b>Site Map Datum:</b> <b>SAC Action Class:</b> Land Spills <b>Source Type:</b> Structure					
<u>8</u>	1 of 1	W/115.3	54.9 / -1.90	National Capital Commission Booth Street and Fleet Street Ottawa ON	CA
<b>Certificate #:</b> 1609-5NEGZX <b>Application Year:</b> 2003 <b>Issue Date:</b> 6/11/2003 <b>Approval Type:</b> Municipal and Private Sewage Works <b>Status:</b> Approved <b>Application Type:</b> <b>Client Name:</b> <b>Client Address:</b> <b>Client City:</b> <b>Client Postal Code:</b> <b>Project Description:</b> <b>Contaminants:</b> <b>Emission Control:</b>					
<u>9</u>	1 of 1	SE/134.4	59.9 / 3.03	LeBreton Flats  Ottawa ON	FCS

<i>Map Key</i>	<i>Number of Records</i>	<i>Direction/ Distance (m)</i>	<i>Elev/Diff (m)</i>	<i>Site</i>	<i>DB</i>
<b>SGC:</b>		3506008			
<b>Site ID:</b>		00000008			
<b>Departmental ID:</b>		96139			
<b>Depart Code:</b>		NCC			
<b>Class Type:</b>		2			
<b>Class:</b>		Medium Priority for Action			
<b>Site Name:</b>		LeBreton Flats			
<b>Site Name (FR):</b>		des plaines LeBreton			
<b>Site Status:</b>		Active			
<b>Site Status Desc:</b>		Detailed testing completed. Remedial action plan under development.			
<b>Site Status (FR):</b>		Active			
<b>Description (FR):</b>		Analyse détaillée terminée. Élaboration du plan d'assainissement en cours.			
<b>Involv Code:</b>					
<b>Census Division:</b>		Ottawa			
<b>Municipality:</b>		Ottawa			
<b>Census Sub Class:</b>		1			
<b>Latitude:</b>		45.414370			
<b>Longitude:</b>		-75.712000			
<b>Location:</b>					
<b>Protected Data:</b>		0			
<b>FED:</b>		075			
<b>Fed Electoral District:</b>		Ottawa Centre			
<b>Fed Electoral District (FR):</b>		Ottawa-Centre			
<b>Metro:</b>					
<b>Nearest Pop. Area:</b>					
<b>Highest Step Cmpltd:</b>		6			
<b>Site Deleted Flag:</b>					
<b>Created:</b>		2006-02-06T13:53:00			
<b>Modified:</b>		2019-05-10T08:50:57.277			
<b>Property No.:</b>		02713			
<b>Est m³ Contmnted:</b>					
<b>Est Ha Contmnted:</b>		0.2480			
<b>Est Tons Contamin:</b>					
<b>Est Population at 1 Km:</b>		14,927			
<b>Est Population at 5 Km:</b>		227,939			
<b>Est Population at 10 Km:</b>		650,155			
<b>Est Population at 25 Km:</b>		1,222,696			
<b>Est Population at 50 Km:</b>		1,438,479			
<b>Reporting Org:</b>					
<b>Reporting Org (FR):</b>					
<b>Reason for Involv:</b>		Federal Real Property			
<b>Reason for Involv (FR):</b>		Biens immobiliers fédéraux			
<b>Liabile Third Party:</b>					
<b>Class (FR):</b>		Priorité d'intervention moyenne			
<b>Action Plan:</b>		Phase III ESA and PQRA study is currently under review by Health Canada and Environment Canada.			
<b>Action Plan (FR):</b>		Les études préliminaires quantitatives de risque et de Phase III sont actuellement revues par Santé et Environnement Canada.			
<b>Site Mgmt Strategy:</b>		Additional assessment, Continuous Monitoring			
<b>Minimap URL:</b>		<a href="http://www.tbs-sct.gc.ca/fcsi-rscf/minimap.aspx?fsi=00000008">http://www.tbs-sct.gc.ca/fcsi-rscf/minimap.aspx?fsi=00000008</a>			
<b>Additional Info:</b>					
<b>Additional Info (FR):</b>					
<b><u>Management</u></b>					
<b>Management Code:</b>		5			
<b>Management Type (EN):</b>		Additional assessment			
<b>Management Type (FR):</b>		Évaluation complémentaire			
<b>Management Code:</b>		3			
<b>Management Type (EN):</b>		Continuous Monitoring			
<b>Management Type (FR):</b>		Surveillance constante			
<b><u>Contamination</u></b>					

<i>Map Key</i>	<i>Number of Records</i>	<i>Direction/ Distance (m)</i>	<i>Elev/Diff (m)</i>	<i>Site</i>	<i>DB</i>
<b>Contaminant:</b>				Metal, metalloid, and organometallic	
<b>Contamination (FR):</b>				Métaux, métalloïdes, et organométalliques	
<b>Medium Code:</b>				5	
<b>Medium:</b>				Soil	
<b>Medium (FR):</b>				Sol	
<b>Contaminant:</b>				PHCs (petroleum hydrocarbons)	
<b>Contamination (FR):</b>				HCP (hydrocarbures pétroliers)	
<b>Medium Code:</b>				5	
<b>Medium:</b>				Soil	
<b>Medium (FR):</b>				Sol	
<b>Contaminant:</b>				Metal, metalloid, and organometallic	
<b>Contamination (FR):</b>				Métaux, métalloïdes, et organométalliques	
<b>Medium Code:</b>				2	
<b>Medium:</b>				Groundwater	
<b>Medium (FR):</b>				Eau souterraine	
<b>Contaminant:</b>				PAHs (polycyclic aromatic hydrocarbon)	
<b>Contamination (FR):</b>				HAP (hydrocarbures aromatiques polycycliques)	
<b>Medium Code:</b>				5	
<b>Medium:</b>				Soil	
<b>Medium (FR):</b>				Sol	
<b>Contaminant:</b>				PAHs (polycyclic aromatic hydrocarbon)	
<b>Contamination (FR):</b>				HAP (hydrocarbures aromatiques polycycliques)	
<b>Medium Code:</b>				2	
<b>Medium:</b>				Groundwater	
<b>Medium (FR):</b>				Eau souterraine	
<b><u>Annual Data</u></b>					
<b>Fiscal Year:</b>				2016-2017	
<b>Reporting Organization:</b>				NCC	
<b>Reporting Organization (EN):</b>				National Capital Commission	
<b>Reporting Organization (FR):</b>				Commission de la Capitale nationale	
<b>Class Type:</b>					
<b>Class (EN):</b>					
<b>Class (FR):</b>					
<b>CCME Flag:</b>					
<b>CCME NCS Year:</b>					
<b>Step Name (EN):</b>					
<b>Step Name (FR):</b>					
<b>Highest Step Completed:</b>				06	
<b>Highest Step Completed Desc:</b>					
<b>Planned Compl Date Step7:</b>					
<b>Planned Compl Date Step8:</b>					
<b>Planned Compl Date Step9:</b>					
<b>Created:</b>					
<b>Modified:</b>					
<b>NCSCS Year:</b>					
<b>Closed:</b>				No	
<b>Actual Cubic Metres Rem:</b>				0.0000	
<b>Actual Hectares Rem:</b>				0.0000	
<b>Actual Tons Remediated:</b>				0.0000	
<b>Total Asmt Expenditure:</b>				0.00	
<b>Total Remediation Expenditure:</b>				0.00	
<b>Total Care/Maint Expenditur:</b>				0.00	
<b>Total Mntring Expenditure:</b>				0.00	
<b>Ttl Expenditure Reduc Liabil:</b>					
<b>FCSAP Asmt Expenditure:</b>				0.00	
<b>FCSAP Remed Expenditure:</b>				0.00	
<b>FCSAP Care/Maint Expenditur:</b>				0.00	
<b>FCSAP Mntring Expenditure:</b>				0.00	

Map Key	Number of Records	Direction/ Distance (m)	Elev/Diff (m)	Site	DB
<b><u>Annual Data</u></b>					
<b>Fiscal Year:</b>		2007-2008			
<b>Reporting Organization:</b>		NCC			
<b>Reporting Organization (EN):</b>		National Capital Commission			
<b>Reporting Organization (FR):</b>		Commission de la Capitale nationale			
<b>Class Type:</b>					
<b>Class (EN):</b>					
<b>Class (FR):</b>					
<b>CCME Flag:</b>					
<b>CCME NCS Year:</b>					
<b>Step Name (EN):</b>					
<b>Step Name (FR):</b>					
<b>Highest Step Completed:</b>	04				
<b>Highest Step Completed Desc:</b>					
<b>Planned Compl Date Step7:</b>					
<b>Planned Compl Date Step8:</b>					
<b>Planned Compl Date Step9:</b>					
<b>Created:</b>					
<b>Modified:</b>					
<b>NCSCS Year:</b>					
<b>Closed:</b>		No			
<b>Actual Cubic Metres Rem:</b>		0.0000			
<b>Actual Hectares Rem:</b>		0.2480			
<b>Actual Tons Remediated:</b>		0.0000			
<b>Total Asmt Expenditure:</b>		1164.00			
<b>Total Remediation Expenditure:</b>		0.00			
<b>Total Care/Maint Expenditur:</b>		0.00			
<b>Total Mntring Expenditure:</b>		0.00			
<b>Ttl Expenditure Reduc Liabil:</b>					
<b>FCSAP Asmt Expenditure:</b>		931.20			
<b>FCSAP Remed Expenditure:</b>		0.00			
<b>FCSAP Care/Maint Expenditur:</b>		0.00			
<b>FCSAP Mntring Expenditure:</b>		0.00			
<b><u>Annual Data</u></b>					
<b>Fiscal Year:</b>		2018-2019			
<b>Reporting Organization:</b>		NCC			
<b>Reporting Organization (EN):</b>		National Capital Commission			
<b>Reporting Organization (FR):</b>		Commission de la Capitale nationale			
<b>Class Type:</b>					
<b>Class (EN):</b>					
<b>Class (FR):</b>					
<b>CCME Flag:</b>					
<b>CCME NCS Year:</b>					
<b>Step Name (EN):</b>					
<b>Step Name (FR):</b>					
<b>Highest Step Completed:</b>	06				
<b>Highest Step Completed Desc:</b>					
<b>Planned Compl Date Step7:</b>					
<b>Planned Compl Date Step8:</b>					
<b>Planned Compl Date Step9:</b>					
<b>Created:</b>					
<b>Modified:</b>					
<b>NCSCS Year:</b>					
<b>Closed:</b>		No			
<b>Actual Cubic Metres Rem:</b>		0.0000			
<b>Actual Hectares Rem:</b>		0.0000			
<b>Actual Tons Remediated:</b>		0.0000			
<b>Total Asmt Expenditure:</b>		0.00			
<b>Total Remediation Expenditure:</b>		0.00			
<b>Total Care/Maint Expenditur:</b>		0.00			
<b>Total Mntring Expenditure:</b>		0.00			

<b>Map Key</b>	<b>Number of Records</b>	<b>Direction/ Distance (m)</b>	<b>Elev/Diff (m)</b>	<b>Site</b>	<b>DB</b>
<hr/>					
<b>Ttl Expenditure Reduc Liabil:</b>					
<b>FCSAP Asmt Expenditure:</b>	0.00				
<b>FCSAP Remed Expenditure:</b>	0.00				
<b>FCSAP Care/Maint Expenditur:</b>	0.00				
<b>FCSAP Mntring Expenditure:</b>	0.00				
 <b><u>Annual Data</u></b>					
<b>Fiscal Year:</b>	2014-2015				
<b>Reporting Organization:</b>	NCC				
<b>Reporting Organization (EN):</b>	National Capital Commission				
<b>Reporting Organization (FR):</b>	Commission de la Capitale nationale				
<b>Class Type:</b>					
<b>Class (EN):</b>					
<b>Class (FR):</b>					
<b>CCME Flag:</b>					
<b>CCME NCS Year:</b>					
<b>Step Name (EN):</b>					
<b>Step Name (FR):</b>					
<b>Highest Step Completed:</b>	06				
<b>Highest Step Completed Desc:</b>					
<b>Planned Compl Date Step7:</b>					
<b>Planned Compl Date Step8:</b>					
<b>Planned Compl Date Step9:</b>					
<b>Created:</b>					
<b>Modified:</b>					
<b>NCSCS Year:</b>					
<b>Closed:</b>	No				
<b>Actual Cubic Metres Rem:</b>	0.0000				
<b>Actual Hectares Rem:</b>	0.0000				
<b>Actual Tons Remediated:</b>	0.0000				
<b>Total Asmt Expenditure:</b>	0.00				
<b>Total Remediation Expenditure:</b>	0.00				
<b>Total Care/Maint Expenditur:</b>	0.00				
<b>Total Mntring Expenditure:</b>	0.00				
<b>Ttl Expenditure Reduc Liabil:</b>					
<b>FCSAP Asmt Expenditure:</b>	0.00				
<b>FCSAP Remed Expenditure:</b>	0.00				
<b>FCSAP Care/Maint Expenditur:</b>	0.00				
<b>FCSAP Mntring Expenditure:</b>	0.00				
 <b><u>Annual Data</u></b>					
<b>Fiscal Year:</b>	2013-2014				
<b>Reporting Organization:</b>	NCC				
<b>Reporting Organization (EN):</b>	National Capital Commission				
<b>Reporting Organization (FR):</b>	Commission de la Capitale nationale				
<b>Class Type:</b>					
<b>Class (EN):</b>					
<b>Class (FR):</b>					
<b>CCME Flag:</b>					
<b>CCME NCS Year:</b>					
<b>Step Name (EN):</b>					
<b>Step Name (FR):</b>					
<b>Highest Step Completed:</b>	06				
<b>Highest Step Completed Desc:</b>					
<b>Planned Compl Date Step7:</b>					
<b>Planned Compl Date Step8:</b>					
<b>Planned Compl Date Step9:</b>					
<b>Created:</b>					
<b>Modified:</b>					
<b>NCSCS Year:</b>					
<b>Closed:</b>	No				
<b>Actual Cubic Metres Rem:</b>	0.0000				



Map Key	Number of Records	Direction/ Distance (m)	Elev/Diff (m)	Site	DB
<hr/>					
Actual Hectares Rem:		0.0000			
Actual Tons Remediated:		0.0000			
Total Asmt Expenditure:		0.00			
Total Remediation Expenditure:		0.00			
Total Care/Maint Expenditur:		0.00			
Total Mntring Expenditure:		0.00			
Ttl Expenditure Reduc Liabil:					
FCSAP Asmt Expenditure:		0.00			
FCSAP Remed Expenditure:		0.00			
FCSAP Care/Maint Expenditur:		0.00			
FCSAP Mntring Expenditure:		0.00			

#### Annual Data

**Fiscal Year:** 2011-2012  
**Reporting Organization:** NCC  
**Reporting Organization (EN):** National Capital Commission  
**Reporting Organization (FR):** Commission de la Capitale nationale  
**Class Type:**  
**Class (EN):**  
**Class (FR):**  
**CCME Flag:**  
**CCME NCS Year:**  
**Step Name (EN):**  
**Step Name (FR):**  
**Highest Step Completed:** 06  
**Highest Step Completed Desc:**  
**Planned Compl Date Step7:**  
**Planned Compl Date Step8:**  
**Planned Compl Date Step9:**  
**Created:**  
**Modified:**  
**NCSCS Year:**  
**Closed:** No  
**Actual Cubic Metres Rem:** 0.0000  
**Actual Hectares Rem:** 0.0000  
**Actual Tons Remediated:** 0.0000  
**Total Asmt Expenditure:** 17557.00  
**Total Remediation Expenditure:** 0.00  
**Total Care/Maint Expenditur:** 0.00  
**Total Mntring Expenditure:** 0.00  
**Ttl Expenditure Reduc Liabil:**  
**FCSAP Asmt Expenditure:** 14045.60  
**FCSAP Remed Expenditure:** 0.00  
**FCSAP Care/Maint Expenditur:** 0.00  
**FCSAP Mntring Expenditure:** 0.00

#### Annual Data

**Fiscal Year:** 2017-2018  
**Reporting Organization:** NCC  
**Reporting Organization (EN):** National Capital Commission  
**Reporting Organization (FR):** Commission de la Capitale nationale  
**Class Type:**  
**Class (EN):**  
**Class (FR):**  
**CCME Flag:**  
**CCME NCS Year:**  
**Step Name (EN):**  
**Step Name (FR):**  
**Highest Step Completed:** 06  
**Highest Step Completed Desc:**  
**Planned Compl Date Step7:**  
**Planned Compl Date Step8:**

Map Key	Number of Records	Direction/ Distance (m)	Elev/Diff (m)	Site	DB
<b>Planned Compl Date Step9:</b>					
<b>Created:</b>					
<b>Modified:</b>					
<b>NCSCS Year:</b>					
<b>Closed:</b>					
<b>Actual Cubic Metres Rem:</b>					
<b>Actual Hectares Rem:</b>					
<b>Actual Tons Remediated:</b>					
<b>Total Asmt Expenditure:</b>					
<b>Total Remediation Expenditure:</b>					
<b>Total Care/Maint Expenditur:</b>					
<b>Total Mntring Expenditure:</b>					
<b>Ttl Expenditure Reduc Liabil:</b>					
<b>FCSAP Asmt Expenditure:</b>					
<b>FCSAP Remed Expenditure:</b>					
<b>FCSAP Care/Maint Expenditur:</b>					
<b>FCSAP Mntring Expenditure:</b>					
<b>Annual Data</b>					
<b>Fiscal Year:</b>					
<b>Reporting Organization:</b>					
<b>Reporting Organization (EN):</b>					
<b>Reporting Organization (FR):</b>					
<b>Class Type:</b>					
<b>Class (EN):</b>					
<b>Class (FR):</b>					
<b>CCME Flag:</b>					
<b>CCME NCS Year:</b>					
<b>Step Name (EN):</b>					
<b>Step Name (FR):</b>					
<b>Highest Step Completed:</b>					
<b>Highest Step Completed Desc:</b>					
<b>Planned Compl Date Step7:</b>					
<b>Planned Compl Date Step8:</b>					
<b>Planned Compl Date Step9:</b>					
<b>Created:</b>					
<b>Modified:</b>					
<b>NCSCS Year:</b>					
<b>Closed:</b>					
<b>Actual Cubic Metres Rem:</b>					
<b>Actual Hectares Rem:</b>					
<b>Actual Tons Remediated:</b>					
<b>Total Asmt Expenditure:</b>					
<b>Total Remediation Expenditure:</b>					
<b>Total Care/Maint Expenditur:</b>					
<b>Total Mntring Expenditure:</b>					
<b>Ttl Expenditure Reduc Liabil:</b>					
<b>FCSAP Asmt Expenditure:</b>					
<b>FCSAP Remed Expenditure:</b>					
<b>FCSAP Care/Maint Expenditur:</b>					
<b>FCSAP Mntring Expenditure:</b>					
<b>Annual Data</b>					
<b>Fiscal Year:</b>					
<b>Reporting Organization:</b>					
<b>Reporting Organization (EN):</b>					
<b>Reporting Organization (FR):</b>					
<b>Class Type:</b>					
<b>Class (EN):</b>					
<b>Class (FR):</b>					
<b>CCME Flag:</b>					
<b>CCME NCS Year:</b>					

Map Key	Number of Records	Direction/ Distance (m)	Elev/Diff (m)	Site	DB				
<hr/>									
Step Name (EN):									
Step Name (FR):									
Highest Step Completed:	01								
Highest Step Completed Desc:									
Planned Compl Date Step7:									
Planned Compl Date Step8:									
Planned Compl Date Step9:									
Created:									
Modified:									
NCSCS Year:									
Closed:	No								
Actual Cubic Metres Rem:	0.0000								
Actual Hectares Rem:	0.0000								
Actual Tons Remediated:	0.0000								
Total Asmt Expenditure:	0.00								
Total Remediation Expenditure:	0.00								
Total Care/Maint Expenditur:	0.00								
Total Mntring Expenditure:	0.00								
Ttl Expenditure Reduc Liabil:									
FCSAP Asmt Expenditure:	0.00								
FCSAP Remed Expenditure:	0.00								
FCSAP Care/Maint Expenditur:	0.00								
FCSAP Mntring Expenditure:	0.00								
 <u>Annual Data</u>									
 Fiscal Year:									
Reporting Organization:	2009-2010								
Reporting Organization (EN):	NCC								
Reporting Organization (FR):	National Capital Commission								
Class Type:	Commission de la Capitale nationale								
Class (EN):									
Class (FR):									
CCME Flag:									
CCME NCS Year:									
Step Name (EN):									
Step Name (FR):									
Highest Step Completed:	04								
Highest Step Completed Desc:									
Planned Compl Date Step7:									
Planned Compl Date Step8:									
Planned Compl Date Step9:									
Created:									
Modified:									
NCSCS Year:									
Closed:	No								
Actual Cubic Metres Rem:	0.0000								
Actual Hectares Rem:	0.2480								
Actual Tons Remediated:	0.0000								
Total Asmt Expenditure:	1164.00								
Total Remediation Expenditure:	0.00								
Total Care/Maint Expenditur:	0.00								
Total Mntring Expenditure:	0.00								
Ttl Expenditure Reduc Liabil:									
FCSAP Asmt Expenditure:	1164.00								
FCSAP Remed Expenditure:	0.00								
FCSAP Care/Maint Expenditur:	0.00								
FCSAP Mntring Expenditure:	0.00								
 <u>Annual Data</u>									
 Fiscal Year:									
Reporting Organization:	2006-2007								
Reporting Organization (EN):	NCC								
	National Capital Commission								

Map Key	Number of Records	Direction/ Distance (m)	Elev/Diff (m)	Site	DB
<b>Reporting Organization (FR):</b>		Commission de la Capitale nationale			
<b>Class Type:</b>					
<b>Class (EN):</b>					
<b>Class (FR):</b>					
<b>CCME Flag:</b>					
<b>CCME NCS Year:</b>					
<b>Step Name (EN):</b>					
<b>Step Name (FR):</b>					
<b>Highest Step Completed:</b>		04			
<b>Highest Step Completed Desc:</b>					
<b>Planned Compl Date Step7:</b>					
<b>Planned Compl Date Step8:</b>					
<b>Planned Compl Date Step9:</b>					
<b>Created:</b>					
<b>Modified:</b>					
<b>NCSCS Year:</b>					
<b>Closed:</b>		No			
<b>Actual Cubic Metres Rem:</b>		0.0000			
<b>Actual Hectares Rem:</b>		0.0000			
<b>Actual Tons Remediated:</b>		0.0000			
<b>Total Asmt Expenditure:</b>		5592.00			
<b>Total Remediation Expenditure:</b>		0.00			
<b>Total Care/Maint Expenditur:</b>		0.00			
<b>Total Mntring Expenditure:</b>		0.00			
<b>Ttl Expenditure Reduc Liabil:</b>					
<b>FCSAP Asmt Expenditure:</b>		4473.60			
<b>FCSAP Remed Expenditure:</b>		0.00			
<b>FCSAP Care/Maint Expenditur:</b>		0.00			
<b>FCSAP Mntring Expenditure:</b>		0.00			
 <b><u>Annual Data</u></b>					
<b>Fiscal Year:</b>		2015-2016			
<b>Reporting Organization:</b>		NCC			
<b>Reporting Organization (EN):</b>		National Capital Commission			
<b>Reporting Organization (FR):</b>		Commission de la Capitale nationale			
<b>Class Type:</b>					
<b>Class (EN):</b>					
<b>Class (FR):</b>					
<b>CCME Flag:</b>					
<b>CCME NCS Year:</b>					
<b>Step Name (EN):</b>					
<b>Step Name (FR):</b>					
<b>Highest Step Completed:</b>		06			
<b>Highest Step Completed Desc:</b>					
<b>Planned Compl Date Step7:</b>					
<b>Planned Compl Date Step8:</b>					
<b>Planned Compl Date Step9:</b>					
<b>Created:</b>					
<b>Modified:</b>					
<b>NCSCS Year:</b>					
<b>Closed:</b>		No			
<b>Actual Cubic Metres Rem:</b>		0.0000			
<b>Actual Hectares Rem:</b>		0.0000			
<b>Actual Tons Remediated:</b>		0.0000			
<b>Total Asmt Expenditure:</b>		0.00			
<b>Total Remediation Expenditure:</b>		0.00			
<b>Total Care/Maint Expenditur:</b>		0.00			
<b>Total Mntring Expenditure:</b>		0.00			
<b>Ttl Expenditure Reduc Liabil:</b>					
<b>FCSAP Asmt Expenditure:</b>		0.00			
<b>FCSAP Remed Expenditure:</b>		0.00			
<b>FCSAP Care/Maint Expenditur:</b>		0.00			
<b>FCSAP Mntring Expenditure:</b>		0.00			

<b>Map Key</b>	<b>Number of Records</b>	<b>Direction/ Distance (m)</b>	<b>Elev/Diff (m)</b>	<b>Site</b>	<b>DB</b>
<b><u>Annual Data</u></b>					
<b>Fiscal Year:</b>			2010-2011		
<b>Reporting Organization:</b>			NCC		
<b>Reporting Organization (EN):</b>			National Capital Commission		
<b>Reporting Organization (FR):</b>			Commission de la Capitale nationale		
<b>Class Type:</b>					
<b>Class (EN):</b>					
<b>Class (FR):</b>					
<b>CCME Flag:</b>					
<b>CCME NCS Year:</b>					
<b>Step Name (EN):</b>					
<b>Step Name (FR):</b>					
<b>Highest Step Completed:</b>	04				
<b>Highest Step Completed Desc:</b>					
<b>Planned Compl Date Step7:</b>					
<b>Planned Compl Date Step8:</b>					
<b>Planned Compl Date Step9:</b>					
<b>Created:</b>					
<b>Modified:</b>					
<b>NCSCS Year:</b>					
<b>Closed:</b>		No			
<b>Actual Cubic Metres Rem:</b>		0.0000			
<b>Actual Hectares Rem:</b>		0.0000			
<b>Actual Tons Remediated:</b>		0.0000			
<b>Total Asmt Expenditure:</b>		0.00			
<b>Total Remediation Expenditure:</b>		0.00			
<b>Total Care/Maint Expenditur:</b>		0.00			
<b>Total Mntring Expenditure:</b>		0.00			
<b>Ttl Expenditure Reduc Liabil:</b>					
<b>FCSAP Asmt Expenditure:</b>		0.00			
<b>FCSAP Remed Expenditure:</b>		0.00			
<b>FCSAP Care/Maint Expenditur:</b>		0.00			
<b>FCSAP Mntring Expenditure:</b>		0.00			
<b><u>Annual Data</u></b>					
<b>Fiscal Year:</b>			2008-2009		
<b>Reporting Organization:</b>			NCC		
<b>Reporting Organization (EN):</b>			National Capital Commission		
<b>Reporting Organization (FR):</b>			Commission de la Capitale nationale		
<b>Class Type:</b>					
<b>Class (EN):</b>					
<b>Class (FR):</b>					
<b>CCME Flag:</b>					
<b>CCME NCS Year:</b>					
<b>Step Name (EN):</b>					
<b>Step Name (FR):</b>					
<b>Highest Step Completed:</b>	04				
<b>Highest Step Completed Desc:</b>					
<b>Planned Compl Date Step7:</b>					
<b>Planned Compl Date Step8:</b>					
<b>Planned Compl Date Step9:</b>					
<b>Created:</b>					
<b>Modified:</b>					
<b>NCSCS Year:</b>					
<b>Closed:</b>		No			
<b>Actual Cubic Metres Rem:</b>		0.0000			
<b>Actual Hectares Rem:</b>		0.0000			
<b>Actual Tons Remediated:</b>		0.0000			
<b>Total Asmt Expenditure:</b>		0.00			
<b>Total Remediation Expenditure:</b>		1421.70			
<b>Total Care/Maint Expenditur:</b>		0.00			
<b>Total Mntring Expenditure:</b>		0.00			

Map Key	Number of Records	Direction/ Distance (m)	Elev/Diff (m)	Site	DB
<b>Ttl Expenditure Reduc Liabil:</b> <b>FCSAP Asmt Expenditure:</b> 0.00 <b>FCSAP Remed Expenditure:</b> 1137.36 <b>FCSAP Care/Maint Expenditur:</b> 0.00 <b>FCSAP Mntring Expenditure:</b> 0.00					
<a href="#">10</a>	1 of 1	W/136.7	55.9 / -0.97	ON	BORE
<b>Borehole ID:</b> 613277 <b>OGF ID:</b> 215514578 <b>Status:</b> <b>Type:</b> Borehole <b>Use:</b> <b>Completion Date:</b> MAY-1966 <b>Static Water Level:</b> <b>Primary Water Use:</b> <b>Sec. Water Use:</b> <b>Total Depth m:</b> -999 <b>Depth Ref:</b> Ground Surface <b>Depth Elev:</b> <b>Drill Method:</b> <b>Orig Ground Elev m:</b> 55.8 <b>Elev Reliabil Note:</b> <b>DEM Ground Elev m:</b> 56.5 <b>Concession:</b> <b>Location D:</b> <b>Survey D:</b> <b>Comments:</b>					
<b>Inclin FLG:</b> No <b>SP Status:</b> Initial Entry <b>Surv Elev:</b> No <b>Piezometer:</b> No <b>Primary Name:</b> <b>Municipality:</b> <b>Lot:</b> <b>Township:</b> <b>Latitude DD:</b> 45.415095 <b>Longitude DD:</b> -75.71455 <b>UTM Zone:</b> 18 <b>Easting:</b> 444091 <b>Northing:</b> 5029312 <b>Location Accuracy:</b> <b>Accuracy:</b> Not Applicable					
<b><u>Borehole Geology Stratum</u></b>					
<b>Geology Stratum ID:</b> 218394463 <b>Top Depth:</b> 1.5 <b>Bottom Depth:</b> <b>Material Color:</b> Brown <b>Material 1:</b> Bedrock <b>Material 2:</b> <b>Material 3:</b> <b>Material 4:</b> <b>Gsc Material Description:</b> <b>Stratum Description:</b> BEDROCK. BROWN,FRACTURED. CLAY. GREY,FRACTURED. STIFF. SILT. GREY. BEDROCK. DARK,GREY **Note: Many records provided by the department have a truncated [Stratum Description] field.					
<b>Mat Consistency:</b> Stiff <b>Material Moisture:</b> <b>Material Texture:</b> <b>Non Geo Mat Type:</b> <b>Geologic Formation:</b> <b>Geologic Group:</b> <b>Geologic Period:</b> <b>Depositional Gen:</b>					
<b>Geology Stratum ID:</b> 218394462 <b>Top Depth:</b> 0 <b>Bottom Depth:</b> 1.5 <b>Material Color:</b> <b>Material 1:</b> Fill <b>Material 2:</b> <b>Material 3:</b> <b>Material 4:</b> <b>Gsc Material Description:</b> <b>Stratum Description:</b> FILL.					
<b>Mat Consistency:</b> <b>Material Moisture:</b> <b>Material Texture:</b> <b>Non Geo Mat Type:</b> <b>Geologic Formation:</b> <b>Geologic Group:</b> <b>Geologic Period:</b> <b>Depositional Gen:</b> fill					
<b><u>Source</u></b>					
<b>Source Type:</b> Data Survey <b>Source Orig:</b> Geological Survey of Canada <b>Source Date:</b> 1956-1972 <b>Confidence:</b> M <b>Observatio:</b> <b>Source Name:</b> Urban Geology Automated Information System (UGAIS)					
<b>Source Appl:</b> Spatial/Tabular <b>Source Iden:</b> 1 <b>Scale or Res:</b> Varies <b>Horizontal:</b> NAD27 <b>Verticalda:</b> Mean Average Sea Level					

Map Key	Number of Records	Direction/ Distance (m)	Elev/Diff (m)	Site	DB
<b>Source Details:</b>		File: OTTAWA2.txt RecordID: 057850 NTS_Sheet: 31G05G			
<b>Confiden 1:</b>		Reliable information but incomplete.			
<b>Source List</b>					
<b>Source Identifier:</b>	1			<b>Horizontal Datum:</b>	NAD27
<b>Source Type:</b>	Data Survey			<b>Vertical Datum:</b>	Mean Average Sea Level
<b>Source Date:</b>	1956-1972			<b>Projection Name:</b>	Universal Transverse Mercator
<b>Scale or Resolution:</b>	Varies				
<b>Source Name:</b>	Urban Geology Automated Information System (UGAIS)				
<b>Source Originators:</b>	Geological Survey of Canada				
<a href="#">11</a>	1 of 4	WNW/137.9	54.8 / -2.00	PCL Constructors Canada Inc. 50 Booth Street Ottawa ON	CA
<b>Certificate #:</b>	1763-5PBR5Y				
<b>Application Year:</b>	2003				
<b>Issue Date:</b>	9/9/2003				
<b>Approval Type:</b>	Industrial Sewage Works				
<b>Status:</b>	Approved				
<b>Application Type:</b>					
<b>Client Name:</b>					
<b>Client Address:</b>					
<b>Client City:</b>					
<b>Client Postal Code:</b>					
<b>Project Description:</b>					
<b>Contaminants:</b>					
<b>Emission Control:</b>					
<a href="#">11</a>	2 of 4	WNW/137.9	54.8 / -2.00	National Capital Commission 50 Booth Street Ottawa ON	CA
<b>Certificate #:</b>	6769-645JY3				
<b>Application Year:</b>	2004				
<b>Issue Date:</b>	9/23/2004				
<b>Approval Type:</b>	Industrial Sewage Works				
<b>Status:</b>	Approved				
<b>Application Type:</b>					
<b>Client Name:</b>					
<b>Client Address:</b>					
<b>Client City:</b>					
<b>Client Postal Code:</b>					
<b>Project Description:</b>					
<b>Contaminants:</b>					
<b>Emission Control:</b>					
<a href="#">11</a>	3 of 4	WNW/137.9	54.8 / -2.00	National Capital Commission 50 Booth Street Ottawa ON K1P 1C7	ECA
<b>Approval No:</b>	6769-645JY3			<b>MOE District:</b>	Ottawa
<b>Approval Date:</b>	2004-09-23			<b>City:</b>	
<b>Status:</b>	Approved			<b>Longitude:</b>	-75.70855999999999
<b>Record Type:</b>	ECA			<b>Latitude:</b>	45.415009999999995
<b>Link Source:</b>	IDS			<b>Geometry X:</b>	
<b>SWP Area Name:</b>	Rideau Valley			<b>Geometry Y:</b>	
<b>Approval Type:</b>	ECA-INDUSTRIAL SEWAGE WORKS				
<b>Project Type:</b>	INDUSTRIAL SEWAGE WORKS				
<b>Address:</b>	50 Booth Street				

Map Key	Number of Records	Direction/ Distance (m)	Elev/Diff (m)	Site	DB
<b>Full Address:</b> <b>Full PDF Link:</b> <a href="https://www.accessenvironment.ene.gov.on.ca/instruments/2783-633L5L-14.pdf">https://www.accessenvironment.ene.gov.on.ca/instruments/2783-633L5L-14.pdf</a>					
<a href="#">11</a>	4 of 4	WNW/137.9	54.8 / -2.00	PCL Constructors Canada Inc. 50 Booth Street Ottawa ON K1R 1C2	ECA
<b>Approval No:</b> 1763-5PBR5Y <b>Approval Date:</b> 2003-09-09 <b>Status:</b> Approved <b>Record Type:</b> ECA <b>Link Source:</b> IDS <b>SWP Area Name:</b> Rideau Valley <b>Approval Type:</b> ECA-INDUSTRIAL SEWAGE WORKS <b>Project Type:</b> INDUSTRIAL SEWAGE WORKS <b>Address:</b> 50 Booth Street <b>Full Address:</b> <b>Full PDF Link:</b> <a href="https://www.accessenvironment.ene.gov.on.ca/instruments/7895-5N2GUL-14.pdf">https://www.accessenvironment.ene.gov.on.ca/instruments/7895-5N2GUL-14.pdf</a>					
<a href="#">12</a>	1 of 1	SE/142.1	59.9 / 3.03	Ottawa ON	WWIS
<b>Well ID:</b> 7263311 <b>Construction Date:</b> <b>Primary Water Use:</b> Monitoring <b>Sec. Water Use:</b> <b>Final Well Status:</b> Abandoned-Other <b>Water Type:</b> <b>Casing Material:</b> <b>Audit No:</b> Z227916 <b>Tag:</b> <b>Construction Method:</b> <b>Elevation (m):</b> <b>Elevation Reliability:</b> <b>Depth to Bedrock:</b> <b>Well Depth:</b> <b>Overburden/Bedrock:</b> <b>Pump Rate:</b> <b>Static Water Level:</b> <b>Flowing (Y/N):</b> <b>Flow Rate:</b> <b>Clear/Cloudy:</b>					
<b>Data Entry Status:</b> <b>Data Src:</b> <b>Date Received:</b> 5/24/2016 <b>Selected Flag:</b> Yes <b>Abandonment Rec:</b> Yes <b>Contractor:</b> 1844 <b>Form Version:</b> 7 <b>Owner:</b> <b>Street Name:</b> TRANSIT WAY AT WELLINGTON STREET <b>County:</b> OTTAWA-CARLETON <b>Municipality:</b> NEPEAN TOWNSHIP <b>Site Info:</b> <b>Lot:</b> <b>Concession:</b> <b>Concession Name:</b> <b>Easting NAD83:</b> <b>Northing NAD83:</b> <b>Zone:</b> <b>UTM Reliability:</b>					
<b><u>Bore Hole Information</u></b>					
<b>Bore Hole ID:</b> 1006003827 <b>DP2BR:</b> <b>Spatial Status:</b> <b>Code OB:</b> <b>Code OB Desc:</b> <b>Open Hole:</b> <b>Cluster Kind:</b> <b>Date Completed:</b> 1/25/2016 <b>Remarks:</b> <b>Elevrc Desc:</b> <b>Location Source Date:</b> <b>Improvement Location Source:</b> <b>Improvement Location Method:</b> <b>Source Revision Comment:</b> <b>Supplier Comment:</b>					
<b>Elevation:</b> 60.488986 <b>Elevrc:</b> <b>Zone:</b> 18 <b>East83:</b> 444293 <b>North83:</b> 5029223 <b>Org CS:</b> UTM83 <b>UTMRC:</b> 4 <b>UTMRC Desc:</b> margin of error : 30 m - 100 m <b>Location Method:</b> wwr					



<b>Map Key</b>	<b>Number of Records</b>	<b>Direction/ Distance (m)</b>	<b>Elev/Diff (m)</b>	<b>Site</b>	<b>DB</b>
<b><u>Annular Space/Abandonment Sealing Record</u></b>					
<b>Plug ID:</b>		1006086452			
<b>Layer:</b>		1			
<b>Plug From:</b>					
<b>Plug To:</b>					
<b>Plug Depth UOM:</b>		ft			
<b><u>Annular Space/Abandonment Sealing Record</u></b>					
<b>Plug ID:</b>		1006086453			
<b>Layer:</b>		2			
<b>Plug From:</b>					
<b>Plug To:</b>					
<b>Plug Depth UOM:</b>		ft			
<b><u>Method of Construction &amp; Well Use</u></b>					
<b>Method Construction ID:</b>					
<b>Method Construction Code:</b>		D			
<b>Method Construction:</b>		Direct Push			
<b>Other Method Construction:</b>					
<b><u>Pipe Information</u></b>					
<b>Pipe ID:</b>		1006086444			
<b>Casing No:</b>		0			
<b>Comment:</b>					
<b>Alt Name:</b>					
<b><u>Construction Record - Casing</u></b>					
<b>Casing ID:</b>		1006086448			
<b>Layer:</b>					
<b>Material:</b>					
<b>Open Hole or Material:</b>					
<b>Depth From:</b>					
<b>Depth To:</b>					
<b>Casing Diameter:</b>					
<b>Casing Diameter UOM:</b>		inch			
<b>Casing Depth UOM:</b>		ft			
<b><u>Construction Record - Screen</u></b>					
<b>Screen ID:</b>		1006086449			
<b>Layer:</b>					
<b>Slot:</b>					
<b>Screen Top Depth:</b>					
<b>Screen End Depth:</b>					
<b>Screen Material:</b>					
<b>Screen Depth UOM:</b>		ft			
<b>Screen Diameter UOM:</b>		inch			
<b>Screen Diameter:</b>					
<b><u>Hole Diameter</u></b>					
<b>Hole ID:</b>		1006086446			
<b>Diameter:</b>					

Map Key	Number of Records	Direction/ Distance (m)	Elev/Diff (m)	Site	DB
Depth From:		0			
Depth To:		8.3			
Hole Depth UOM:		ft			
Hole Diameter UOM:		inch			
<a href="#">13</a>	1 of 1	NE/152.2	58.9 / 2.04	n/a Ottawa ON	EHS
Order No:		20171220124	Nearest Intersection:		
Status:		C	Municipality:		
Report Type:		Standard Report	Client Prov/State:		ON
Report Date:		29-DEC-17	Search Radius (km):		.25
Date Received:		20-DEC-17	X:		-75.711526
Previous Site Name:			Y:		45.41641
Lot/Building Size:					
Additional Info Ordered:					
<a href="#">14</a>	1 of 69	NE/153.2	58.9 / 2.04	CLIFF HEATING PLANT CLIFF HEATING (FEDERAL GOV'T BUILDING) OTTAWA CITY ON	SPL
Ref No:		97854	Discharger Report:		
Site No:			Material Group:		
Incident Dt:		3/27/1994	Health/Env Conseq:		
Year:			Client Type:		
Incident Cause:		CONTAINER OVERFLOW	Sector Type:		
Incident Event:			Agency Involved:		
Contaminant Code:			Nearest Watercourse:		
Contaminant Name:			Site Address:		
Contaminant Limit 1:			Site District Office:		
Contam Limit Freq 1:			Site Postal Code:		
Contaminant UN No 1:			Site Region:		
Environment Impact:		CONFIRMED	Site Municipality:		20101
Nature of Impact:		Soil contamination	Site Lot:		
Receiving Medium:		LAND	Site Conc:		
Receiving Env:			Northing:		
MOE Response:			Easting:		EPS
Dt MOE Arvl on Scn:			Site Geo Ref Accu:		
MOE Reported Dt:		3/27/1994	Site Map Datum:		
Dt Document Closed:			SAC Action Class:		
Incident Reason:		ERROR	Source Type:		
Site Name:					
Site County/District:					
Site Geo Ref Meth:					
Incident Summary:		CLIFF HEATING: 12000L BUNKER C OIL OVERFLOW TO LOT			
Contaminant Qty:					
<a href="#">14</a>	2 of 69	NE/153.2	58.9 / 2.04	PUBLIC WORKS CANADA CENTRAL HEATING PLANT 1 FLEET & WELLINGTON OTTAWA ON	PRT
Location ID:		10940			
Type:		private			
Expiry Date:					
Capacity (L):		13638.00			
Licence #:		0001039785			
<a href="#">14</a>	3 of 69	NE/153.2	58.9 / 2.04	OIL SPILL 45 GAL TO SUMP CLEANED UP-30 LBS OF R22 SPILLED-EPS NOTIFIED	SPL

Map Key	Number of Records	Direction/ Distance (m)	Elev/Diff (m)	Site	DB
				CLIFF CENTRAL HEATING & COOLING PLANT PUBLIC WORKS GOVERNMENT OF CAN CLIFF CENTRAL HEATING AND COOLING PLANT OTTAWA ON	
Ref No:	184249			Discharger Report:	
Site No:				Material Group:	
Incident Dt:	7/30/2000			Health/Env Conseq:	
Year:				Client Type:	
Incident Cause:	COOLING SYSTEM LEAK			Sector Type:	
Incident Event:				Agency Involved:	
Contaminant Code:				Nearest Watercourse:	
Contaminant Name:				Site Address:	
Contaminant Limit 1:				Site District Office:	
Contam Limit Freq 1:				Site Postal Code:	
Contaminant UN No 1:				Site Region:	
Environment Impact:	CONFIRMED			Site Municipality:	20107
Nature of Impact:	Air Pollution			Site Lot:	
Receiving Medium:	AIR			Site Conc:	
Receiving Env:				Northing:	
MOE Response:				Easting:	EPS ENV CANADA
Dt MOE Arvl on Scn:				Site Geo Ref Accu:	
MOE Reported Dt:	7/30/2000			Site Map Datum:	
Dt Document Closed:				SAC Action Class:	
Incident Reason:	UNKNOWN			Source Type:	
Site Name:					
Site County/District:					
Site Geo Ref Meth:					
Incident Summary:	1 FLEET STREET				
Contaminant Qty:					
<a href="#">14</a>	4 of 69	NE/153.2	58.9 / 2.04	PUBLIC WORKS GOVERNMENT OF CAN CLIFF HEATING AND COOLING OTTAWA CLIFF CENTRAL HEATING AND COOLING PLANT OTTAWA ON	SPL
Ref No:	187090			Discharger Report:	
Site No:				Material Group:	
Incident Dt:	9/20/2000			Health/Env Conseq:	
Year:				Client Type:	
Incident Cause:	OTHER CAUSE (N.O.S.)			Sector Type:	
Incident Event:				Agency Involved:	
Contaminant Code:				Nearest Watercourse:	
Contaminant Name:				Site Address:	
Contaminant Limit 1:				Site District Office:	
Contam Limit Freq 1:				Site Postal Code:	
Contaminant UN No 1:				Site Region:	
Environment Impact:	POSSIBLE			Site Municipality:	20107
Nature of Impact:	Soil contamination			Site Lot:	
Receiving Medium:	LAND			Site Conc:	
Receiving Env:				Northing:	
MOE Response:				Easting:	
Dt MOE Arvl on Scn:				Site Geo Ref Accu:	
MOE Reported Dt:	9/20/2000			Site Map Datum:	
Dt Document Closed:				SAC Action Class:	
Incident Reason:	OTHER			Source Type:	
Site Name:					
Site County/District:					
Site Geo Ref Meth:					
Incident Summary:	SPILL 60L REFRIGERANT OILCONTAINED, CLEANED, NO WATER				
Contaminant Qty:					

Map Key	Number of Records	Direction/ Distance (m)	Elev/Diff (m)	Site	DB
<a href="#">14</a>	5 of 69	NE/153.2	58.9 / 2.04	SCHOONER TRANSPORT 1 FLEET STREET, PARLIMENT BUILDINGS TANK TRUCK (CARGO) OTTAWA CITY ON	SPL
Ref No:	193229			Discharger Report:	
Site No:				Material Group:	
Incident Dt:	1/12/2001			Health/Env Conseq:	
Year:				Client Type:	
Incident Cause:	PIPE/HOSE LEAK			Sector Type:	
Incident Event:				Agency Involved:	
Contaminant Code:				Nearest Watercourse:	
Contaminant Name:				Site Address:	
Contaminant Limit 1:				Site District Office:	
Contam Limit Freq 1:				Site Postal Code:	
Contaminant UN No 1:				Site Region:	
Environment Impact:	Possible			Site Municipality:	20107
Nature of Impact:	Water course or lake			Site Lot:	
Receiving Medium:	Land			Site Conc:	
Receiving Env:				Northing:	
MOE Response:				Easting:	
Dt MOE Arvl on Scn:				Site Geo Ref Accu:	
MOE Reported Dt:	1/12/2001			Site Map Datum:	
Dt Document Closed:				SAC Action Class:	
Incident Reason:	UNKNOWN			Source Type:	
Site Name:					
Site County/District:					
Site Geo Ref Meth:					
Incident Summary:	SCHOONER TRANSPORT: 20 L BUNKER FUEL TO GROUND. CLEANING. E.P.S.				
Contaminant Qty:					
<a href="#">14</a>	6 of 69	NE/153.2	58.9 / 2.04	PUBLIC WORKS GOVERNMENT OF CAN CLIFF HEATING AND COOLING OTTAWA CLIFF CENTRAL HEATING AND COOLING PLANT OTTAWA CITY ON	SPL
Ref No:	207253			Discharger Report:	
Site No:				Material Group:	
Incident Dt:	7/27/2001			Health/Env Conseq:	
Year:				Client Type:	
Incident Cause:	COOLING SYSTEM LEAK			Sector Type:	
Incident Event:				Agency Involved:	
Contaminant Code:				Nearest Watercourse:	
Contaminant Name:				Site Address:	
Contaminant Limit 1:				Site District Office:	
Contam Limit Freq 1:				Site Postal Code:	
Contaminant UN No 1:				Site Region:	
Environment Impact:	Possible			Site Municipality:	20107
Nature of Impact:	Air Pollution			Site Lot:	
Receiving Medium:	Land			Site Conc:	
Receiving Env:				Northing:	
MOE Response:				Easting:	
Dt MOE Arvl on Scn:				Site Geo Ref Accu:	
MOE Reported Dt:	7/27/2001			Site Map Datum:	
Dt Document Closed:				SAC Action Class:	
Incident Reason:	OTHER			Source Type:	
Site Name:					
Site County/District:					
Site Geo Ref Meth:					
Incident Summary:	PUBLIC WORKS OTTAWA: R-11 TO ATM. AIR SYSTEM HAS BEEN CHANGED.				
Contaminant Qty:					

Map Key	Number of Records	Direction/ Distance (m)	Elev/Diff (m)	Site	DB
<a href="#">14</a>	7 of 69	NE/153.2	58.9 / 2.04	PUBLIC WORKS CANADA 1 FLEET ST GOVERNMENT BUILDING OR PROPERTY OTTAWA CITY ON	SPL
<div> <div> <b>Ref No:</b> 224069  <b>Site No:</b>  <b>Incident Dt:</b> 4/16/2002  <b>Year:</b>  <b>Incident Cause:</b> VALVE/FITTING LEAK OR FAILURE  <b>Incident Event:</b>  <b>Contaminant Code:</b>  <b>Contaminant Name:</b>  <b>Contaminant Limit 1:</b>  <b>Contam Limit Freq 1:</b>  <b>Contaminant UN No 1:</b>  <b>Environment Impact:</b> CONFIRMED  <b>Nature of Impact:</b> Air Pollution  <b>Receiving Medium:</b> AIR  <b>Receiving Env:</b>  <b>MOE Response:</b>  <b>Dt MOE Arvl on Scn:</b>  <b>MOE Reported Dt:</b> 4/16/2002  <b>Dt Document Closed:</b>  <b>Incident Reason:</b> CARELESS APPLICATION  <b>Site Name:</b>  <b>Site County/District:</b>  <b>Site Geo Ref Meth:</b>  <b>Incident Summary:</b> PUBLIC WORKS:UNKOWN AMT OF FREON TO ATM.  <b>Contaminant Qty:</b> </div> <div> <b>Discharger Report:</b>  <b>Material Group:</b>  <b>Health/Env Conseq:</b>  <b>Client Type:</b>  <b>Sector Type:</b>  <b>Agency Involved:</b>  <b>Nearest Watercourse:</b>  <b>Site Address:</b>  <b>Site District Office:</b>  <b>Site Postal Code:</b>  <b>Site Region:</b>  <b>Site Municipality:</b> 20107  <b>Site Lot:</b>  <b>Site Conc:</b>  <b>Northing:</b>  <b>Easting:</b>  <b>Site Geo Ref Accu:</b>  <b>Site Map Datum:</b>  <b>SAC Action Class:</b>  <b>Source Type:</b> </div> </div>					
<a href="#">14</a>	8 of 69	NE/153.2	58.9 / 2.04	*Cliff Central Heating and Cooling Plant 1 Fleet Street, Ottawa CITY OF OTTAWA ON	PTTW
<div> <div> <b>EBR Registry No:</b> IA01E0365  <b>Ministry Ref No:</b> ER-12358  <b>Notice Type:</b> Instrument Decision  <b>Notice Stage:</b>  <b>Notice Date:</b> February 20, 2002  <b>Proposal Date:</b> March 15, 2001  <b>Year:</b> 2001  <b>Instrument Type:</b> (OWRA s. 34) - Permit to Take Water  <b>Off Instrument Name:</b>  <b>Posted By:</b>  <b>Company Name:</b> *Cliff Central Heating and Cooling Plant  <b>Site Address:</b>  <b>Location Other:</b>  <b>Proponent Name:</b>  <b>Proponent Address:</b> 1 Fleet Street, Ottawa Ontario, K1A 0M3  <b>Comment Period:</b>  <b>URL:</b> </div> <div> <b>Decision Posted:</b>  <b>Exception Posted:</b>  <b>Section:</b>  <b>Act 1:</b>  <b>Act 2:</b>  <b>Site Location Map:</b> </div> </div> <p><b>Site Location Details:</b></p> <p>1 Fleet Street, Ottawa CITY OF OTTAWA</p>					
<a href="#">14</a>	9 of 69	NE/153.2	58.9 / 2.04	GVT. OF CAN. - PUBLIC WORKS CANADA CLIFF HEATING AND COOLING PLANT CHCP CLIFF ST/FLEET AND WELLING STS. OTTAWA ON K1A 0M3	GEN

Map Key	Number of Records	Direction/ Distance (m)	Elev/Diff (m)	Site	DB
<b>Generator No:</b> <b>Status:</b> <b>Approval Years:</b> <b>Contam. Facility:</b> <b>MHSW Facility:</b> <b>SIC Code:</b> <b>SIC Description:</b>	ON0144717  86,87,88,89,90  4999  OTHER UTILITY IND.			<b>PO Box No:</b> <b>Country:</b> <b>Choice of Contact:</b> <b>Co Admin:</b> <b>Phone No Admin:</b>	
<b><u>Detail(s)</u></b>					
<b>Waste Class:</b> <b>Waste Class Desc:</b>	146 OTHER SPECIFIED INORGANICS				
<b>Waste Class:</b> <b>Waste Class Desc:</b>	222 HEAVY FUELS				
<b>Waste Class:</b> <b>Waste Class Desc:</b>	241 HALOGENATED SOLVENTS				
<b>Waste Class:</b> <b>Waste Class Desc:</b>	252 WASTE OILS & LUBRICANTS				
<b>14</b>	10 of 69	<b>NE/153.2</b>	<b>58.9 / 2.04</b>	<b>PUBLIC WORKS AND GOVERNMENT SERVICES            CAN            CLIFF HEATING AND COOLING PLANT 1 FLEET            STREET            OTTAWA ON</b>	<b>GEN</b>
<b>Generator No:</b> <b>Status:</b> <b>Approval Years:</b> <b>Contam. Facility:</b> <b>MHSW Facility:</b> <b>SIC Code:</b> <b>SIC Description:</b>	ON0144717  92,93,94,95,96,97  8159  OTHER GEN. ADMIN.			<b>PO Box No:</b> <b>Country:</b> <b>Choice of Contact:</b> <b>Co Admin:</b> <b>Phone No Admin:</b>	
<b><u>Detail(s)</u></b>					
<b>Waste Class:</b> <b>Waste Class Desc:</b>	212 ALIPHATIC SOLVENTS				
<b>Waste Class:</b> <b>Waste Class Desc:</b>	112 ACID WASTE - HEAVY METALS				
<b>Waste Class:</b> <b>Waste Class Desc:</b>	146 OTHER SPECIFIED INORGANICS				
<b>Waste Class:</b> <b>Waste Class Desc:</b>	148 INORGANIC LABORATORY CHEMICALS				
<b>Waste Class:</b> <b>Waste Class Desc:</b>	213 PETROLEUM DISTILLATES				
<b>Waste Class:</b> <b>Waste Class Desc:</b>	222 HEAVY FUELS				
<b>Waste Class:</b> <b>Waste Class Desc:</b>	241 HALOGENATED SOLVENTS				
<b>Waste Class:</b> <b>Waste Class Desc:</b>	252 WASTE OILS & LUBRICANTS				

Map Key	Number of Records	Direction/ Distance (m)	Elev/Diff (m)	Site	DB
<a href="#">14</a>	11 of 69	NE/153.2	58.9 / 2.04	PUBLIC WORKS CANADA CLIFF HEATING AND COOLING PLANT 1 FLEET STREET OTTAWA ON	GEN
<div> <div> Generator No: ON0144717  Status:  Approval Years: 98,99,00,01,02,03,04,05,06,07,08  Contam. Facility:  MHSW Facility:  SIC Code: 8159  SIC Description: OTHER GEN. ADMIN. </div> <div> PO Box No:  Country:  Choice of Contact:  Co Admin:  Phone No Admin: </div> </div>					
<b>Detail(s)</b>					
Waste Class: 231 Waste Class Desc: LATEX WASTES					
Waste Class: 121 Waste Class Desc: ALKALINE WASTES - HEAVY METALS					
Waste Class: 122 Waste Class Desc: ALKALINE WASTES - OTHER METALS					
Waste Class: 145 Waste Class Desc: PAINT/PIGMENT/COATING RESIDUES					
Waste Class: 221 Waste Class Desc: LIGHT FUELS					
Waste Class: 243 Waste Class Desc: PCB'S					
Waste Class: 112 Waste Class Desc: ACID WASTE - HEAVY METALS					
Waste Class: 146 Waste Class Desc: OTHER SPECIFIED INORGANICS					
Waste Class: 148 Waste Class Desc: INORGANIC LABORATORY CHEMICALS					
Waste Class: 212 Waste Class Desc: ALIPHATIC SOLVENTS					
Waste Class: 213 Waste Class Desc: PETROLEUM DISTILLATES					
Waste Class: 222 Waste Class Desc: HEAVY FUELS					
Waste Class: 241 Waste Class Desc: HALOGENATED SOLVENTS					
Waste Class: 251 Waste Class Desc: OIL SKIMMINGS & SLUDGES					
Waste Class: 252 Waste Class Desc: WASTE OILS & LUBRICANTS					
<a href="#">14</a>	12 of 69	NE/153.2	58.9 / 2.04	PUBLIC WORKS AND GOVERNEMENT SERVICES CANADA 1 FLEET STREET NOT AVAILABLE OTTAWA ON K1A 0M3	NPRI

Map Key	Number of Records	Direction/ Distance (m)	Elev/Diff (m)	Site	DB
<b>NPRI ID:</b>	10178			<b>Org ID:</b>	63269
<b>Other ID:</b>	*			<b>Submit Date:</b>	7/29/2003
<b>No Other ID:</b>	0			<b>Last Modified:</b>	5/29/2015 3:28:24 PM
<b>Track ID:</b>	19239			<b>Contact ID:</b>	226165
<b>Report ID:</b>	164097			<b>Cont Type:</b>	MED
<b>Report Type:</b>	NPRI			<b>Contact Title:</b>	
<b>Rpt Type ID:</b>	1			<b>Cont First Name:</b>	WENDELL
<b>Report Year:</b>	2002			<b>Cont Last Name:</b>	WILSON
<b>Not-Current Rpt?:</b>	No			<b>Contact Position:</b>	MANAGER OF UTILITES MANAGEMENT SERVICES
<b>Yr of Last Filed Rpt:</b>	2011			<b>Contact Fax:</b>	8197754911
<b>Fac ID:</b>	150121			<b>Contact Ph.:</b>	8197754141
<b>Fac Name:</b>	CLIFF CENTAL HEATING AND COOLING PLANT			<b>Cont Area Code:</b>	819
<b>Fac Address1:</b>	1 FLEET STREET			<b>Contact Tel.:</b>	97754141
<b>Fac Address2:</b>	NOT AVAILABLE			<b>Contact Ext.:</b>	
<b>Fac Postal Zip:</b>	K1A 0M3			<b>Cont Fax Area Cde:</b>	819
<b>Facility Lat:</b>				<b>Contact Fax:</b>	97754911
<b>Facility Long:</b>				<b>Contact Email:</b>	WENDELL.WILSON@PWGSC.GC.CA
<b>DLS (Last Filed Rpt):</b>				<b>Latitude:</b>	45.4217
<b>Facility DLS:</b>				<b>Longitude:</b>	-75.707
<b>Datum:</b>	1983			<b>UTM Zone:</b>	
<b>Facility Cmnts:</b>	Fals			<b>UTM Northing:</b>	
<b>URL:</b>				<b>UTM Easting:</b>	
<b>No of Empl.:</b>	16			<b>Waste Streams:</b>	False
<b>Parent Co.:</b>	*			<b>No Streams:</b>	0
<b>No Parent Co.:</b>	1			<b>Waste Off Sites:</b>	False
<b>Pollut Prev Cmnts:</b>	Fals			<b>No Off Sites:</b>	0
<b>Stacks:</b>	False			<b>Shutdown:</b>	False
<b>No of Stacks:</b>				<b>No of Shutdown:</b>	0
<b>Canadian SIC Code (2 digit):</b>					
<b>Canadian SIC Code:</b>					
<b>SIC Code Description:</b>					
<b>American SIC Code:</b>					
<b>NAICS Code (2 digit):</b>	91				
<b>NAICS 2 Description:</b>	Public administration				
<b>NAICS Code (4 digit):</b>	9119				
<b>NAICS 4 Description:</b>	Other federal government public administration				
<b>NAICS Code (6 digit):</b>	911910				
<b>NAICS 6 Description:</b>	Other federal government public administration				

#### Substance Release Report

**Category Type ID:** 1  
**Category Type Desc:** Stack / Point  
**Category Type Desc (fr):** Rejets de cheminée ou ponctuels  
**Grouping:** Total Air  
**Trans Code:** ASta  
**Chem:** PM2.5 - Particulate Matter <= 2.5 Microns  
**Chem (fr):** PM2,5 - Matière particulaire <= 2,5 microns  
**Quantity:** 1.361  
**Unit:** tonnes  
**Basis of Estimate Cd:** E E2  
**Basis of Estimate Desc:** E- Emission Factor - In use from 1994 to 2002 ; E2- Published Emission Factors - In use from 2003 and onward

**Category Type ID:** 1  
**Category Type Desc:** Stack / Point  
**Category Type Desc (fr):** Rejets de cheminée ou ponctuels  
**Grouping:** Total Air  
**Trans Code:** ASta  
**Chem:** Carbon monoxide  
**Chem (fr):** Monoxyde de carbone  
**Quantity:** 50.39  
**Unit:** tonnes



Map Key	Number of Records	Direction/ Distance (m)	Elev/Diff (m)	Site	DB
<b>Basis of Estimate Cd:</b>		E E2			
<b>Basis of Estimate Desc:</b>		E- Emission Factor - In use from 1994 to 2002 ; E2- Published Emission Factors - In use from 2003 and onward			
<b>Category Type ID:</b>		1			
<b>Category Type Desc:</b>		Stack / Point			
<b>Category Type Desc (fr):</b>		Rejets de cheminée ou ponctuels			
<b>Grouping:</b>		Total Air			
<b>Trans Code:</b>		ASta			
<b>Chem:</b>		PM10 - Particulate Matter <= 10 Microns			
<b>Chem (fr):</b>		PM10 - Matière particulaire <= 10 microns			
<b>Quantity:</b>		3.753			
<b>Unit:</b>		tonnes			
<b>Basis of Estimate Cd:</b>		E E2			
<b>Basis of Estimate Desc:</b>		E- Emission Factor - In use from 1994 to 2002 ; E2- Published Emission Factors - In use from 2003 and onward			
<b>Category Type ID:</b>		1			
<b>Category Type Desc:</b>		Stack / Point			
<b>Category Type Desc (fr):</b>		Rejets de cheminée ou ponctuels			
<b>Grouping:</b>		Total Air			
<b>Trans Code:</b>		ASta			
<b>Chem:</b>		Nitrogen oxides (expressed as NO2)			
<b>Chem (fr):</b>		Oxydes d'azote (exprimés en NO2)			
<b>Quantity:</b>		168.948			
<b>Unit:</b>		tonnes			
<b>Basis of Estimate Cd:</b>		E E2			
<b>Basis of Estimate Desc:</b>		E- Emission Factor - In use from 1994 to 2002 ; E2- Published Emission Factors - In use from 2003 and onward			
<a href="#">14</a>	13 of 69	NE/153.2	58.9 / 2.04	<b>PUBLIC WORKS AND GOVERNEMENT SERVICES CANADA 1 FLEET STREET NOT AVAILABLE OTTAWA ON K1A0M3</b>	<b>NPRI</b>
<b>NPRI ID:</b>	10178			<b>Org ID:</b>	63269
<b>Other ID:</b>	*			<b>Submit Date:</b>	5/28/2004
<b>No Other ID:</b>				<b>Last Modified:</b>	5/29/2015 3:28:24 PM
<b>Track ID:</b>	75261			<b>Contact ID:</b>	226165
<b>Report ID:</b>	155668			<b>Cont Type:</b>	MED
<b>Report Type:</b>	NPRI			<b>Contact Title:</b>	
<b>Rpt Type ID:</b>	1			<b>Cont First Name:</b>	WENDELL
<b>Report Year:</b>	2003			<b>Cont Last Name:</b>	WILSON
<b>Not-Current Rpt?:</b>	No			<b>Contact Position:</b>	MANAGER OF UTILITES MANAGEMENT SERVICES
<b>Yr of Last Filed Rpt:</b>	2011			<b>Contact Fax:</b>	8197754911
<b>Fac ID:</b>	150129			<b>Contact Ph.:</b>	8197754141
<b>Fac Name:</b>	CLIFF CENTRAL HEATING AND COOLING PLANT			<b>Cont Area Code:</b>	819
<b>Fac Address1:</b>	1 FLEET STREET			<b>Contact Tel.:</b>	97754141
<b>Fac Address2:</b>	NOT AVAILABLE			<b>Contact Ext.:</b>	
<b>Fac Postal Zip:</b>	K1A0M3			<b>Cont Fax Area Cde:</b>	819
<b>Facility Lat:</b>	45.4217			<b>Contact Fax:</b>	97754911
<b>Facility Long:</b>	-75.707			<b>Contact Email:</b>	WENDELL.WILSON@PWGSC.GC.CA
<b>DLS (Last Filed Rpt):</b>				<b>Latitude:</b>	45.4217
<b>Facility DLS:</b>				<b>Longitude:</b>	-75.707
<b>Datum:</b>	1983			<b>UTM Zone:</b>	
<b>Facility Cmnts:</b>	Fals			<b>UTM Northing:</b>	
<b>URL:</b>				<b>UTM Easting:</b>	
<b>No of Empl.:</b>	16			<b>Waste Streams:</b>	True
<b>Parent Co.:</b>	*			<b>No Streams:</b>	
<b>No Parent Co.:</b>	1			<b>Waste Off Sites:</b>	False
<b>Pollut Prev Cmnts:</b>	Fals			<b>No Off Sites:</b>	
<b>Stacks:</b>	True			<b>Shutdown:</b>	True
<b>No of Stacks:</b>				<b>No of Shutdown:</b>	
<b>Canadian SIC Code (2 digit):</b>					
<b>Canadian SIC Code:</b>					
<b>SIC Code Description:</b>					

<b>Map Key</b>	<b>Number of Records</b>	<b>Direction/ Distance (m)</b>	<b>Elev/Diff (m)</b>	<b>Site</b>	<b>DB</b>
<b>American SIC Code:</b>					
<b>NAICS Code (2 digit):</b>		91			
<b>NAICS 2 Description:</b>		Public administration			
<b>NAICS Code (4 digit):</b>		9119			
<b>NAICS 4 Description:</b>		Other federal government public administration			
<b>NAICS Code (6 digit):</b>		911910			
<b>NAICS 6 Description:</b>		Other federal government public administration			
<b><u>Substance Release Report</u></b>					
<b>Category Type ID:</b>		1			
<b>Category Type Desc:</b>		Stack / Point			
<b>Category Type Desc (fr):</b>		Rejets de cheminée ou ponctuels			
<b>Grouping:</b>		Total Air			
<b>Trans Code:</b>		ASta			
<b>Chem:</b>		PM10 - Particulate Matter <= 10 Microns			
<b>Chem (fr):</b>		PM10 - Matière particulaire <= 10 microns			
<b>Quantity:</b>		9.148			
<b>Unit:</b>		tonnes			
<b>Basis of Estimate Cd:</b>		E2			
<b>Basis of Estimate Desc:</b>		E2- Published Emission Factors - In use from 2003 and onward			
<b>Category Type ID:</b>		1			
<b>Category Type Desc:</b>		Stack / Point			
<b>Category Type Desc (fr):</b>		Rejets de cheminée ou ponctuels			
<b>Grouping:</b>		Total Air			
<b>Trans Code:</b>		ASta			
<b>Chem:</b>		Sulphur dioxide			
<b>Chem (fr):</b>		Dioxyde de soufre			
<b>Quantity:</b>		90.56			
<b>Unit:</b>		tonnes			
<b>Basis of Estimate Cd:</b>		E2			
<b>Basis of Estimate Desc:</b>		E2- Published Emission Factors - In use from 2003 and onward			
<b>Category Type ID:</b>		1			
<b>Category Type Desc:</b>		Stack / Point			
<b>Category Type Desc (fr):</b>		Rejets de cheminée ou ponctuels			
<b>Grouping:</b>		Total Air			
<b>Trans Code:</b>		ASta			
<b>Chem:</b>		Carbon monoxide			
<b>Chem (fr):</b>		Monoxyde de carbone			
<b>Quantity:</b>		47.474			
<b>Unit:</b>		tonnes			
<b>Basis of Estimate Cd:</b>		E2			
<b>Basis of Estimate Desc:</b>		E2- Published Emission Factors - In use from 2003 and onward			
<b>Category Type ID:</b>		1			
<b>Category Type Desc:</b>		Stack / Point			
<b>Category Type Desc (fr):</b>		Rejets de cheminée ou ponctuels			
<b>Grouping:</b>		Total Air			
<b>Trans Code:</b>		ASta			
<b>Chem:</b>		PM2.5 - Particulate Matter <= 2.5 Microns			
<b>Chem (fr):</b>		PM2,5 - Matière particulaire <= 2,5 microns			
<b>Quantity:</b>		4.995			
<b>Unit:</b>		tonnes			
<b>Basis of Estimate Cd:</b>		E2			
<b>Basis of Estimate Desc:</b>		E2- Published Emission Factors - In use from 2003 and onward			
<b>Category Type ID:</b>		1			
<b>Category Type Desc:</b>		Stack / Point			
<b>Category Type Desc (fr):</b>		Rejets de cheminée ou ponctuels			
<b>Grouping:</b>		Total Air			
<b>Trans Code:</b>		ASta			
<b>Chem:</b>		Nitrogen oxides (expressed as NO2)			
<b>Chem (fr):</b>		Oxydes d'azote (exprimés en NO2)			

Map Key	Number of Records	Direction/ Distance (m)	Elev/Diff (m)	Site	DB
<b>Quantity:</b>		175.6			
<b>Unit:</b>		tonnes			
<b>Basis of Estimate Cd:</b>		E2			
<b>Basis of Estimate Desc:</b>		E2- Published Emission Factors - In use from 2003 and onward			

<a href="#">14</a>	14 of 69	NE/153.2	58.9 / 2.04	<b>PUBLIC WORKS AND GOVERNMENT SERVICES CANADA 1 FLEET STREET NOT AVAILABLE OTTAWA ON K1A0M3</b>	<b>NPRI</b>
<b>NPRI ID:</b>		10178	<b>Org ID:</b> 102764		
<b>Other ID:</b>		*	<b>Submit Date:</b> 7/4/2005		
<b>No Other ID:</b>			<b>Last Modified:</b> 5/29/2015 3:28:24 PM		
<b>Track ID:</b>		32137	<b>Contact ID:</b> 226165		
<b>Report ID:</b>		92173	<b>Cont Type:</b> MED		
<b>Report Type:</b>		NPRI	<b>Contact Title:</b>		
<b>Rpt Type ID:</b>		1	<b>Cont First Name:</b> WENDELL		
<b>Report Year:</b>		2004	<b>Cont Last Name:</b> WILSON		
<b>Not-Current Rpt?:</b>		No	<b>Contact Position:</b> MANAGER OF UTILITES MANAGEMENT SERVICES		
<b>Yr of Last Filed Rpt:</b>		2011	<b>Contact Fax:</b> 8197754911		
<b>Fac ID:</b>		150129	<b>Contact Ph.:</b> 8197754141		
<b>Fac Name:</b>		CLIFF CENTRAL HEATING AND COOLING PLANT	<b>Cont Area Code:</b> 819		
<b>Fac Address1:</b>		1 FLEET STREET	<b>Contact Tel.:</b> 97754141		
<b>Fac Address2:</b>		NOT AVAILABLE	<b>Contact Ext.:</b>		
<b>Fac Postal Zip:</b>		K1A0M3	<b>Cont Fax Area Cde:</b> 819		
<b>Facility Lat:</b>		45.4217	<b>Contact Fax:</b> 97754911		
<b>Facility Long:</b>		-75.707	<b>Contact Email:</b> WENDELL.WILSON@PWGSC.GC.CA		
<b>DLS (Last Filed Rpt):</b>			<b>Latitude:</b> 45.4217		
<b>Facility DLS:</b>			<b>Longitude:</b> -75.707		
<b>Datum:</b>		1983	<b>UTM Zone:</b>		
<b>Facility Cmnts:</b>		True	<b>UTM Northing:</b>		
<b>URL:</b>			<b>UTM Easting:</b>		
<b>No of Empl.:</b>		16	<b>Waste Streams:</b> False		
<b>Parent Co.:</b>		N	<b>No Streams:</b>		
<b>No Parent Co.:</b>			<b>Waste Off Sites:</b> False		
<b>Pollut Prev Cmnts:</b>		True	<b>No Off Sites:</b>		
<b>Stacks:</b>		No	<b>Shutdown:</b>		
<b>No of Stacks:</b>			<b>No of Shutdown:</b>		
<b>Canadian SIC Code (2 digit):</b>					
<b>Canadian SIC Code:</b>					
<b>SIC Code Description:</b>					
<b>American SIC Code:</b>					
<b>NAICS Code (2 digit):</b>		91			
<b>NAICS 2 Description:</b>		Public administration			
<b>NAICS Code (4 digit):</b>		9119			
<b>NAICS 4 Description:</b>		Other federal government public administration			
<b>NAICS Code (6 digit):</b>		911910			
<b>NAICS 6 Description:</b>		Other federal government public administration			

#### Substance Release Report

<b>Category Type ID:</b>		1
<b>Category Type Desc:</b>		Stack / Point
<b>Category Type Desc (fr):</b>		Rejets de cheminée ou ponctuels
<b>Grouping:</b>		Total Air
<b>Trans Code:</b>		ASa
<b>Chem:</b>		Carbon monoxide
<b>Chem (fr):</b>		Monoxyde de carbone
<b>Quantity:</b>		48.375
<b>Unit:</b>		tonnes
<b>Basis of Estimate Cd:</b>		E2
<b>Basis of Estimate Desc:</b>		E2- Published Emission Factors - In use from 2003 and onward

Map Key	Number of Records	Direction/ Distance (m)	Elev/Diff (m)	Site	DB
<hr/>					
<b>Category Type ID:</b>		1			
<b>Category Type Desc:</b>		Stack / Point			
<b>Category Type Desc (fr):</b>		Rejets de cheminée ou ponctuels			
<b>Grouping:</b>		Total Air			
<b>Trans Code:</b>		ASta			
<b>Chem:</b>		Nitrogen oxides (expressed as NO2)			
<b>Chem (fr):</b>		Oxydes d'azote (exprimés en NO2)			
<b>Quantity:</b>		174.057			
<b>Unit:</b>		tonnes			
<b>Basis of Estimate Cd:</b>		E2			
<b>Basis of Estimate Desc:</b>		E2- Published Emission Factors - In use from 2003 and onward			
<b>Category Type ID:</b>		1			
<b>Category Type Desc:</b>		Stack / Point			
<b>Category Type Desc (fr):</b>		Rejets de cheminée ou ponctuels			
<b>Grouping:</b>		Total Air			
<b>Trans Code:</b>		ASta			
<b>Chem:</b>		PM2.5 - Particulate Matter <= 2.5 Microns			
<b>Chem (fr):</b>		PM2,5 - Matière particulaire <= 2,5 microns			
<b>Quantity:</b>		3.984			
<b>Unit:</b>		tonnes			
<b>Basis of Estimate Cd:</b>		E2			
<b>Basis of Estimate Desc:</b>		E2- Published Emission Factors - In use from 2003 and onward			
<b>Category Type ID:</b>		1			
<b>Category Type Desc:</b>		Stack / Point			
<b>Category Type Desc (fr):</b>		Rejets de cheminée ou ponctuels			
<b>Grouping:</b>		Total Air			
<b>Trans Code:</b>		ASta			
<b>Chem:</b>		Sulphur dioxide			
<b>Chem (fr):</b>		Dioxyde de soufre			
<b>Quantity:</b>		66.621			
<b>Unit:</b>		tonnes			
<b>Basis of Estimate Cd:</b>		E2			
<b>Basis of Estimate Desc:</b>		E2- Published Emission Factors - In use from 2003 and onward			
<b>Category Type ID:</b>		1			
<b>Category Type Desc:</b>		Stack / Point			
<b>Category Type Desc (fr):</b>		Rejets de cheminée ou ponctuels			
<b>Grouping:</b>		Total Air			
<b>Trans Code:</b>		ASta			
<b>Chem:</b>		PM10 - Particulate Matter <= 10 Microns			
<b>Chem (fr):</b>		PM10 - Matière particulaire <= 10 microns			
<b>Quantity:</b>		7.65			
<b>Unit:</b>		tonnes			
<b>Basis of Estimate Cd:</b>		E2			
<b>Basis of Estimate Desc:</b>		E2- Published Emission Factors - In use from 2003 and onward			

<a href="#">14</a>	15 of 69	NE/153.2	58.9 / 2.04	<b>PUBLIC WORKS AND GOVERNMENT SERVICES CANADA 1 FLEET STREET NOT AVAILABLE OTTAWA ON K1A0M3</b>	<b>NPRI</b>
<hr/>					
<b>NPRI ID:</b>	10178			<b>Org ID:</b>	102764
<b>Other ID:</b>	*			<b>Submit Date:</b>	5/31/2006
<b>No Other ID:</b>				<b>Last Modified:</b>	5/29/2015 3:28:24 PM
<b>Track ID:</b>	39759			<b>Contact ID:</b>	226163
<b>Report ID:</b>	100446			<b>Cont Type:</b>	MED
<b>Report Type:</b>	NPRI			<b>Contact Title:</b>	
<b>Rpt Type ID:</b>	1			<b>Cont First Name:</b>	WENDELL
<b>Report Year:</b>	2005			<b>Cont Last Name:</b>	WILSON
<b>Not-Current Rpt?:</b>	No			<b>Contact Position:</b>	MANAGER OF UTILITES MANAGEMENT SERVICES
<b>Yr of Last Filed Rpt:</b>	2011			<b>Contact Fax:</b>	6137754911

Map Key	Number of Records	Direction/ Distance (m)	Elev/Diff (m)	Site	DB
<b>Fac ID:</b>	150129			<b>Contact Ph.:</b>	6137754141
<b>Fac Name:</b>	CLIFF CENTRAL HEATING AND COOLING PLANT			<b>Cont Area Code:</b>	613
<b>Fac Address1:</b>	1 FLEET STREET			<b>Contact Tel.:</b>	37754141
<b>Fac Address2:</b>	NOT AVAILABLE			<b>Contact Ext.:</b>	
<b>Fac Postal Zip:</b>	K1A0M3			<b>Cont Fax Area Cde:</b>	613
<b>Facility Lat:</b>	45.4217			<b>Contact Fax:</b>	37754911
<b>Facility Long:</b>	-75.707			<b>Contact Email:</b>	WENDELL.WILSON@PWGSC.GC.CA
<b>DLS (Last Filed Rpt):</b>				<b>Latitude:</b>	45.4217
<b>Facility DLS:</b>				<b>Longitude:</b>	-75.707
<b>Datum:</b>	1983			<b>UTM Zone:</b>	
<b>Facility Cmnts:</b>	False			<b>UTM Northing:</b>	
<b>URL:</b>				<b>UTM Easting:</b>	
<b>No of Empl.:</b>	26			<b>Waste Streams:</b>	False
<b>Parent Co.:</b>	N			<b>No Streams:</b>	
<b>No Parent Co.:</b>				<b>Waste Off Sites:</b>	False
<b>Pollut Prev Cmnts:</b>	False			<b>No Off Sites:</b>	
<b>Stacks:</b>	False			<b>Shutdown:</b>	
<b>No of Stacks:</b>				<b>No of Shutdown:</b>	
<b>Canadian SIC Code (2 digit):</b>					
<b>Canadian SIC Code:</b>					
<b>SIC Code Description:</b>					
<b>American SIC Code:</b>					
<b>NAICS Code (2 digit):</b>	91				
<b>NAICS 2 Description:</b>	Public administration				
<b>NAICS Code (4 digit):</b>	9119				
<b>NAICS 4 Description:</b>	Other federal government public administration				
<b>NAICS Code (6 digit):</b>	911910				
<b>NAICS 6 Description:</b>	Other federal government public administration				
<b><u>Substance Release Report</u></b>					
<b>Category Type ID:</b>	1				
<b>Category Type Desc:</b>	Stack / Point				
<b>Category Type Desc (fr):</b>	Rejets de cheminée ou ponctuels				
<b>Grouping:</b>	Total Air				
<b>Trans Code:</b>	ASta				
<b>Chem:</b>	PM2.5 - Particulate Matter <= 2.5 Microns				
<b>Chem (fr):</b>	PM2,5 - Matière particulaire <= 2,5 microns				
<b>Quantity:</b>	4.608				
<b>Unit:</b>	tonnes				
<b>Basis of Estimate Cd:</b>	E2				
<b>Basis of Estimate Desc:</b>	E2- Published Emission Factors - In use from 2003 and onward				
<b>Category Type ID:</b>	1				
<b>Category Type Desc:</b>	Stack / Point				
<b>Category Type Desc (fr):</b>	Rejets de cheminée ou ponctuels				
<b>Grouping:</b>	Total Air				
<b>Trans Code:</b>	ASta				
<b>Chem:</b>	Nitrogen oxides (expressed as NO2)				
<b>Chem (fr):</b>	Oxydes d'azote (exprimés en NO2)				
<b>Quantity:</b>	174.039				
<b>Unit:</b>	tonnes				
<b>Basis of Estimate Cd:</b>	E2				
<b>Basis of Estimate Desc:</b>	E2- Published Emission Factors - In use from 2003 and onward				
<b>Category Type ID:</b>	1				
<b>Category Type Desc:</b>	Stack / Point				
<b>Category Type Desc (fr):</b>	Rejets de cheminée ou ponctuels				
<b>Grouping:</b>	Total Air				
<b>Trans Code:</b>	ASta				
<b>Chem:</b>	PM10 - Particulate Matter <= 10 Microns				
<b>Chem (fr):</b>	PM10 - Matière particulaire <= 10 microns				
<b>Quantity:</b>	8.564				
<b>Unit:</b>	tonnes				

Map Key	Number of Records	Direction/ Distance (m)	Elev/Diff (m)	Site	DB
<hr/>					
<b>Basis of Estimate Cd:</b>		E2			
<b>Basis of Estimate Desc:</b>		E2- Published Emission Factors - In use from 2003 and onward			
<b>Category Type ID:</b>		1			
<b>Category Type Desc:</b>		Stack / Point			
<b>Category Type Desc (fr):</b>		Rejets de cheminée ou ponctuels			
<b>Grouping:</b>		Total Air			
<b>Trans Code:</b>		ASta			
<b>Chem:</b>		Carbon monoxide			
<b>Chem (fr):</b>		Monoxyde de carbone			
<b>Quantity:</b>		47.514			
<b>Unit:</b>		tonnes			
<b>Basis of Estimate Cd:</b>		E2			
<b>Basis of Estimate Desc:</b>		E2- Published Emission Factors - In use from 2003 and onward			
<b>Category Type ID:</b>		1			
<b>Category Type Desc:</b>		Stack / Point			
<b>Category Type Desc (fr):</b>		Rejets de cheminée ou ponctuels			
<b>Grouping:</b>		Total Air			
<b>Trans Code:</b>		ASta			
<b>Chem:</b>		Sulphur dioxide			
<b>Chem (fr):</b>		Dioxyde de soufre			
<b>Quantity:</b>		81.371			
<b>Unit:</b>		tonnes			
<b>Basis of Estimate Cd:</b>		E2			
<b>Basis of Estimate Desc:</b>		E2- Published Emission Factors - In use from 2003 and onward			
<hr/>					
<a href="#">14</a>	16 of 69	NE/153.2	58.9 / 2.04	<b>PUBLIC WORKS CANADA CENTRAL HEATING PLANT 1 FLEET &amp; WELLINGTON OTTAWA ON</b>	<b>FSTH</b>
<b>License Issue Date:</b>		4/18/1994			
<b>Tank Status:</b>		Licensed			
<b>Tank Status As Of:</b>		August 2007			
<b>Operation Type:</b>		Private Fuel Outlet			
<b>Facility Type:</b>		Gasoline Station - Self Serve			
<b>--Details--</b>					
<b>Status:</b>		Active			
<b>Year of Installation:</b>		1977			
<b>Corrosion Protection:</b>					
<b>Capacity:</b>		13638			
<b>Tank Fuel Type:</b>		Liquid Fuel Single Wall UST - Diesel			
<hr/>					
<a href="#">14</a>	17 of 69	NE/153.2	58.9 / 2.04	<b>PUBLIC WORKS AND GOVERNMENT SERVICES CANADA 1 FLEET STREET NOT AVAILABLE OTTAWA ON K1A0M3</b>	<b>NPRI</b>
<b>NPRI ID:</b>	10178			<b>Org ID:</b>	102764
<b>Other ID:</b>	*			<b>Submit Date:</b>	6/1/2007
<b>No Other ID:</b>				<b>Last Modified:</b>	5/29/2015 3:28:24 PM
<b>Track ID:</b>	49899			<b>Contact ID:</b>	216905
<b>Report ID:</b>	109647			<b>Cont Type:</b>	MED
<b>Report Type:</b>	NPRI			<b>Contact Title:</b>	
<b>Rpt Type ID:</b>	1			<b>Cont First Name:</b>	STEVE
<b>Report Year:</b>	2006			<b>Cont Last Name:</b>	MACMILLAN
<b>Not-Current Rpt?:</b>	No			<b>Contact Position:</b>	MANAGER OF UTILITES MANAGEMENT SERVICES
<b>Yr of Last Filed Rpt:</b>	2011			<b>Contact Fax:</b>	6137754911
<b>Fac ID:</b>	150129			<b>Contact Ph.:</b>	6137754141

Map Key	Number of Records	Direction/ Distance (m)	Elev/Diff (m)	Site	DB
<b>Fac Name:</b>	CLIFF CENTRAL HEATING AND COOLING PLANT			<b>Cont Area Code:</b>	613
<b>Fac Address1:</b>	1 FLEET STREET			<b>Contact Tel.:</b>	37754141
<b>Fac Address2:</b>	NOT AVAILABLE			<b>Contact Ext.:</b>	
<b>Fac Postal Zip:</b>	K1A0M3			<b>Cont Fax Area Cde:</b>	613
<b>Facility Lat:</b>	45.4217			<b>Contact Fax:</b>	37754911
<b>Facility Long:</b>	-75.707			<b>Contact Email:</b>	STEVE.MACMILLAN@PWGSC.GC.CA
<b>DLS (Last Filed Rpt):</b>				<b>Latitude:</b>	45.4217
<b>Facility DLS:</b>				<b>Longitude:</b>	-75.707
<b>Datum:</b>	1983			<b>UTM Zone:</b>	
<b>Facility Cmnts:</b>	False			<b>UTM Northing:</b>	
<b>URL:</b>				<b>UTM Easting:</b>	
<b>No of Empl.:</b>	26			<b>Waste Streams:</b>	True
<b>Parent Co.:</b>	N			<b>No Streams:</b>	
<b>No Parent Co.:</b>				<b>Waste Off Sites:</b>	False
<b>Pollut Prev Cmnts:</b>	False			<b>No Off Sites:</b>	
<b>Stacks:</b>	True			<b>Shutdown:</b>	
<b>No of Stacks:</b>				<b>No of Shutdown:</b>	
<b>Canadian SIC Code (2 digit):</b>					
<b>Canadian SIC Code:</b>					
<b>SIC Code Description:</b>					
<b>American SIC Code:</b>					
<b>NAICS Code (2 digit):</b>	91				
<b>NAICS 2 Description:</b>	Public administration				
<b>NAICS Code (4 digit):</b>	9119				
<b>NAICS 4 Description:</b>	Other federal government public administration				
<b>NAICS Code (6 digit):</b>	911910				
<b>NAICS 6 Description:</b>	Other federal government public administration				

#### Substance Release Report

**Category Type ID:** 1  
**Category Type Desc:** Stack / Point  
**Category Type Desc (fr):** Rejets de cheminée ou ponctuels  
**Grouping:** Total Air  
**Trans Code:** AStA  
**Chem:** PM2.5 - Particulate Matter <= 2.5 Microns  
**Chem (fr):** PM2,5 - Matière particulaire <= 2,5 microns  
**Quantity:** 2.159  
**Unit:** tonnes  
**Basis of Estimate Cd:** E2  
**Basis of Estimate Desc:** E2- Published Emission Factors - In use from 2003 and onward

**Category Type ID:** 1  
**Category Type Desc:** Stack / Point  
**Category Type Desc (fr):** Rejets de cheminée ou ponctuels  
**Grouping:** Total Air  
**Trans Code:** AStA  
**Chem:** Carbon monoxide  
**Chem (fr):** Monoxyde de carbone  
**Quantity:** 44.864  
**Unit:** tonnes  
**Basis of Estimate Cd:** E2  
**Basis of Estimate Desc:** E2- Published Emission Factors - In use from 2003 and onward

**Category Type ID:** 1  
**Category Type Desc:** Stack / Point  
**Category Type Desc (fr):** Rejets de cheminée ou ponctuels  
**Grouping:** Total Air  
**Trans Code:** AStA  
**Chem:** Sulphur dioxide  
**Chem (fr):** Dioxyde de soufre  
**Quantity:** 26.553  
**Unit:** tonnes  
**Basis of Estimate Cd:** E2



Map Key	Number of Records	Direction/ Distance (m)	Elev/Diff (m)	Site	DB
Basis of Estimate Desc:		E2- Published Emission Factors - In use from 2003 and onward			
Category Type ID:		1			
Category Type Desc:		Stack / Point			
Category Type Desc (fr):		Rejets de cheminée ou ponctuels			
Grouping:		Total Air			
Trans Code:		ASta			
Chem:		PM10 - Particulate Matter <= 10 Microns			
Chem (fr):		PM10 - Matière particulaire <= 10 microns			
Quantity:		4.773			
Unit:		tonnes			
Basis of Estimate Cd:		E2			
Basis of Estimate Desc:		E2- Published Emission Factors - In use from 2003 and onward			
Category Type ID:		1			
Category Type Desc:		Stack / Point			
Category Type Desc (fr):		Rejets de cheminée ou ponctuels			
Grouping:		Total Air			
Trans Code:		ASta			
Chem:		Nitrogen oxides (expressed as NO2)			
Chem (fr):		Oxydes d'azote (exprimés en NO2)			
Quantity:		154.631			
Unit:		tonnes			
Basis of Estimate Cd:		E2			
Basis of Estimate Desc:		E2- Published Emission Factors - In use from 2003 and onward			
14	18 of 69	NE/153.2	58.9 / 2.04	Public Works and Government Services Canada<UNOFFICIAL> 1 Fleet St. Ottawa ON	SPL
Ref No:		0522-5S5RPG		Discharger Report:	
Site No:				Material Group: Gases/Particulate	
Incident Dt:		10/8/2003		Health/Env Conseq:	
Year:				Client Type:	
Incident Cause:		Unknown		Sector Type:	
Incident Event:				Agency Involved:	
Contaminant Code:		38		Nearest Watercourse:	
Contaminant Name:		FREON (CFC)		Site Address:	
Contaminant Limit 1:				Site District Office: Ottawa	
Contam Limit Freq 1:				Site Postal Code:	
Contaminant UN No 1:				Site Region: Eastern	
Environment Impact:		Not Anticipated		Site Municipality: Ottawa	
Nature of Impact:		Air Pollution		Site Lot:	
Receiving Medium:		Air		Site Conc:	
Receiving Env:				Northing:	
MOE Response:				Easting:	
Dt MOE Arvl on Scn:				Site Geo Ref Accu:	
MOE Reported Dt:		10/8/2003		Site Map Datum:	
Dt Document Closed:				SAC Action Class: Spill to Air	
Incident Reason:		Unknown - Reason not determined		Source Type:	
Site Name:		CLIFF HEATING AND COOLING PLANT<UNOFFICIAL>			
Site County/District:					
Site Geo Ref Meth:					
Incident Summary:		Cliff Heating&Cooling: Freon Leak			
Contaminant Qty:					
14	19 of 69	NE/153.2	58.9 / 2.04	Public Works and Government Services Canada 1 Fleet Street Ottawa ON	SPL
Ref No:		8845-5N9QG8		Discharger Report:	
Site No:				Material Group: Gases/Particulate	



Map Key	Number of Records	Direction/ Distance (m)	Elev/Diff (m)	Site	DB
<b>Incident Dt:</b> <b>Year:</b> <b>Incident Cause:</b> <b>Incident Event:</b> <b>Contaminant Code:</b> <b>Contaminant Name:</b> <b>Contaminant Limit 1:</b> <b>Contam Limit Freq 1:</b> <b>Contaminant UN No 1:</b> <b>Environment Impact:</b> <b>Nature of Impact:</b> <b>Receiving Medium:</b> <b>Receiving Env:</b> <b>MOE Response:</b> <b>Dt MOE Arvl on Scn:</b> <b>MOE Reported Dt:</b> <b>Dt Document Closed:</b> <b>Incident Reason:</b> <b>Site Name:</b> <b>Site County/District:</b> <b>Site Geo Ref Meth:</b> <b>Incident Summary:</b> <b>Contaminant Qty:</b>	6/5/2003  Discharge or Emission to Air  38 FREON R-22 (CFC)  Possible Air Pollution Air  6/6/2003  Equipment Failure CLIFF HEATING AND COOLING PLANT<UNOFFICIAL>  Ottawa: spill >100kg Freon-22 100 kg	<b>Health/Env Conseq:</b> <b>Client Type:</b> <b>Sector Type:</b> <b>Agency Involved:</b> <b>Nearest Watercourse:</b> <b>Site Address:</b> <b>Site District Office:</b> <b>Site Postal Code:</b> <b>Site Region:</b> <b>Site Municipality:</b> <b>Site Lot:</b> <b>Site Conc:</b> <b>Northing:</b> <b>Easting:</b> <b>Site Geo Ref Accu:</b> <b>Site Map Datum:</b> <b>SAC Action Class:</b> <b>Source Type:</b>	Other Plant  Ottawa  Eastern Ottawa  Spill to Air		
<a href="#">14</a>	20 of 69	NE/153.2	58.9 / 2.04	<b>Public Works and Government Services Canada</b> <b>1 FLEET ST &lt;UNOFFICIAL&gt;</b> <b>Ottawa ON</b>	SPL
<b>Ref No:</b> <b>Site No:</b> <b>Incident Dt:</b> <b>Year:</b> <b>Incident Cause:</b> <b>Incident Event:</b> <b>Contaminant Code:</b> <b>Contaminant Name:</b> <b>Contaminant Limit 1:</b> <b>Contam Limit Freq 1:</b> <b>Contaminant UN No 1:</b> <b>Environment Impact:</b> <b>Nature of Impact:</b> <b>Receiving Medium:</b> <b>Receiving Env:</b> <b>MOE Response:</b> <b>Dt MOE Arvl on Scn:</b> <b>MOE Reported Dt:</b> <b>Dt Document Closed:</b> <b>Incident Reason:</b> <b>Site Name:</b> <b>Site County/District:</b> <b>Site Geo Ref Meth:</b> <b>Incident Summary:</b> <b>Contaminant Qty:</b>	1387-5YJQTD  4/30/2004  Valve / Fitting Leak Or Failure  38 FREON R-22 (CFC)  Confirmed Air Pollution Air  4/30/2004  Unknown - Reason not determined 1 FLEET ST <UNOFFICIAL>  City of Ottawa - Freon R-22 Release other - see incident description	<b>Discharger Report:</b> <b>Material Group:</b> <b>Health/Env Conseq:</b> <b>Client Type:</b> <b>Sector Type:</b> <b>Agency Involved:</b> <b>Nearest Watercourse:</b> <b>Site Address:</b> <b>Site District Office:</b> <b>Site Postal Code:</b> <b>Site Region:</b> <b>Site Municipality:</b> <b>Site Lot:</b> <b>Site Conc:</b> <b>Northing:</b> <b>Easting:</b> <b>Site Geo Ref Accu:</b> <b>Site Map Datum:</b> <b>SAC Action Class:</b> <b>Source Type:</b>	Gases/Particulate  Ottawa  Eastern Ottawa  Spill to Air		
<a href="#">14</a>	21 of 69	NE/153.2	58.9 / 2.04	<b>Drain-All Ltd.</b> <b>1 Fleet Street</b> <b>Ottawa ON</b>	SPL
<b>Ref No:</b> <b>Site No:</b> <b>Incident Dt:</b> <b>Year:</b>	1885-66UM6V  11/18/2004	<b>Discharger Report:</b> <b>Material Group:</b> <b>Health/Env Conseq:</b> <b>Client Type:</b>	Oil		

Map Key	Number of Records	Direction/ Distance (m)	Elev/Diff (m)	Site	DB
<div> <div> <b>Incident Cause:</b>  <b>Incident Event:</b>  <b>Contaminant Code:</b> 14  <b>Contaminant Name:</b> BUNKER FUEL OIL (NO. 4, 5 OR 6)  <b>Contaminant Limit 1:</b>  <b>Contam Limit Freq 1:</b>  <b>Contaminant UN No 1:</b>  <b>Environment Impact:</b> Not Anticipated  <b>Nature of Impact:</b>  <b>Receiving Medium:</b> Land  <b>Receiving Env:</b>  <b>MOE Response:</b>  <b>Dt MOE Arvl on Scn:</b>  <b>MOE Reported Dt:</b> 11/18/2004  <b>Dt Document Closed:</b>  <b>Incident Reason:</b> Equipment Failure  <b>Site Name:</b> 1 FLEET STREET&lt;UNOFFICIAL&gt;  <b>Site County/District:</b>  <b>Site Geo Ref Meth:</b>  <b>Incident Summary:</b> Drain All, 500 L Bunker Oil, clng 500 L  <b>Contaminant Qty:</b> </div> <div> <b>Sector Type:</b>  <b>Agency Involved:</b>  <b>Nearest Watercourse:</b>  <b>Site Address:</b>  <b>Site District Office:</b> Ottawa  <b>Site Postal Code:</b>  <b>Site Region:</b> Eastern  <b>Site Municipality:</b> Ottawa  <b>Site Lot:</b>  <b>Site Conc:</b>  <b>Northing:</b>  <b>Easting:</b>  <b>Site Geo Ref Accu:</b>  <b>Site Map Datum:</b>  <b>SAC Action Class:</b> Spills  <b>Source Type:</b> </div> </div>					
<a href="#">14</a>	22 of 69	NE/153.2	58.9 / 2.04	Public Works and Government Services Canada 1 FLEET ST.<UNOFFICIAL> Ottawa ON	SPL
<div> <div> <b>Ref No:</b> 2612-62VQBB  <b>Site No:</b>  <b>Incident Dt:</b> 7/14/2004  <b>Year:</b>  <b>Incident Cause:</b> Discharge or Emission to Air  <b>Incident Event:</b>  <b>Contaminant Code:</b> 38  <b>Contaminant Name:</b> FREON R-22 (CFC)  <b>Contaminant Limit 1:</b>  <b>Contam Limit Freq 1:</b>  <b>Contaminant UN No 1:</b>  <b>Environment Impact:</b> Possible  <b>Nature of Impact:</b> Air Pollution  <b>Receiving Medium:</b> Air  <b>Receiving Env:</b>  <b>MOE Response:</b>  <b>Dt MOE Arvl on Scn:</b>  <b>MOE Reported Dt:</b> 7/14/2004  <b>Dt Document Closed:</b>  <b>Incident Reason:</b> Equipment Failure  <b>Site Name:</b> 1 FLEET ST.&lt;UNOFFICIAL&gt;  <b>Site County/District:</b>  <b>Site Geo Ref Meth:</b>  <b>Incident Summary:</b> Pub Works &amp; GSC,ukn amt freon R 22 to ATM  <b>Contaminant Qty:</b> other - see incident description </div> <div> <b>Discharger Report:</b>  <b>Material Group:</b> Gases/Particulate  <b>Health/Env Conseq:</b>  <b>Client Type:</b>  <b>Sector Type:</b> Other  <b>Agency Involved:</b>  <b>Nearest Watercourse:</b>  <b>Site Address:</b>  <b>Site District Office:</b> Ottawa  <b>Site Postal Code:</b>  <b>Site Region:</b> Eastern  <b>Site Municipality:</b> Ottawa  <b>Site Lot:</b>  <b>Site Conc:</b>  <b>Northing:</b>  <b>Easting:</b>  <b>Site Geo Ref Accu:</b>  <b>Site Map Datum:</b>  <b>SAC Action Class:</b> Federal Site Spill; Spill to Air  <b>Source Type:</b> </div> </div>					
<a href="#">14</a>	23 of 69	NE/153.2	58.9 / 2.04	Public Works and Government Services Canada 1 Fleet Street Ottawa ON	SPL
<div> <div> <b>Ref No:</b> 7133-5YQQK2  <b>Site No:</b>  <b>Incident Dt:</b> 5/6/2004  <b>Year:</b>  <b>Incident Cause:</b> Valve / Fitting Leak Or Failure  <b>Incident Event:</b> </div> <div> <b>Discharger Report:</b>  <b>Material Group:</b> Gases/Particulate  <b>Health/Env Conseq:</b>  <b>Client Type:</b>  <b>Sector Type:</b> Other Plant  <b>Agency Involved:</b> </div> </div>					

Map Key	Number of Records	Direction/ Distance (m)	Elev/Diff (m)	Site	DB
<div> <div> <b>Contaminant Code:</b> 38  <b>Contaminant Name:</b> FREON R-22 (CFC)  <b>Contaminant Limit 1:</b>  <b>Contam Limit Freq 1:</b>  <b>Contaminant UN No 1:</b>  <b>Environment Impact:</b> Possible  <b>Nature of Impact:</b> Air Pollution  <b>Receiving Medium:</b> Air  <b>Receiving Env:</b>  <b>MOE Response:</b>  <b>Dt MOE Arvl on Scn:</b>  <b>MOE Reported Dt:</b> 5/6/2004  <b>Dt Document Closed:</b>  <b>Incident Reason:</b> Material Failure - Poor design or substandard materials   <b>Site Name:</b> CENTRAL HEATING AND COOLING PLANT&lt;UNOFFICIAL&gt;  <b>Site County/District:</b>  <b>Site Geo Ref Meth:</b>  <b>Incident Summary:</b> City of Ottawa: Est. &gt;100kg R22 to atmosphere  <b>Contaminant Qty:</b> </div> <div> <b>Nearest Watercourse:</b>  <b>Site Address:</b>  <b>Site District Office:</b> Ottawa  <b>Site Postal Code:</b>  <b>Site Region:</b> Eastern  <b>Site Municipality:</b> Ottawa  <b>Site Lot:</b>  <b>Site Conc:</b>  <b>Northing:</b>  <b>Easting:</b>  <b>Site Geo Ref Accu:</b>  <b>Site Map Datum:</b>  <b>SAC Action Class:</b> Spill to Air  <b>Source Type:</b> </div> </div>					
<a href="#">14</a>	24 of 69	NE/153.2	58.9 / 2.04	Public Works and Government Services Canada 1 Fleet St Ottawa ON	SPL
<div> <div> <b>Ref No:</b> 7627-5ZEMSF  <b>Site No:</b>  <b>Incident Dt:</b> 5/28/2004  <b>Year:</b>  <b>Incident Cause:</b> Pipe Or Hose Leak  <b>Incident Event:</b>  <b>Contaminant Code:</b>  <b>Contaminant Name:</b> REFRIGERANT GAS R22  <b>Contaminant Limit 1:</b>  <b>Contam Limit Freq 1:</b>  <b>Contaminant UN No 1:</b>  <b>Environment Impact:</b> Possible  <b>Nature of Impact:</b> Air Pollution  <b>Receiving Medium:</b> Air  <b>Receiving Env:</b>  <b>MOE Response:</b>  <b>Dt MOE Arvl on Scn:</b>  <b>MOE Reported Dt:</b> 5/28/2004  <b>Dt Document Closed:</b>  <b>Incident Reason:</b> Unknown - Reason not determined  <b>Site Name:</b> PUBLIC WORKS AND GOVERNMENT SERVICES CANADA&lt;UNOFFICIAL&gt;  <b>Site County/District:</b>  <b>Site Geo Ref Meth:</b>  <b>Incident Summary:</b> PW Gov Svcs- &gt;100 kg R-22 to air.  <b>Contaminant Qty:</b> </div> <div> <b>Discharger Report:</b>  <b>Material Group:</b> Gases/Particulate  <b>Health/Env Conseq:</b>  <b>Client Type:</b>  <b>Sector Type:</b>  <b>Agency Involved:</b>  <b>Nearest Watercourse:</b>  <b>Site Address:</b>  <b>Site District Office:</b> Ottawa  <b>Site Postal Code:</b>  <b>Site Region:</b> Eastern  <b>Site Municipality:</b> Ottawa  <b>Site Lot:</b>  <b>Site Conc:</b>  <b>Northing:</b>  <b>Easting:</b>  <b>Site Geo Ref Accu:</b>  <b>Site Map Datum:</b>  <b>SAC Action Class:</b> Spill to Air  <b>Source Type:</b> </div> </div>					
<a href="#">14</a>	25 of 69	NE/153.2	58.9 / 2.04	Public Works and Government Services Canada 1 Fleet St. Ottawa ON	SPL
<div> <div> <b>Ref No:</b> 8731-5XKNLW  <b>Site No:</b>  <b>Incident Dt:</b> 3/29/2004  <b>Year:</b>  <b>Incident Cause:</b> Discharge or Emission to Air  <b>Incident Event:</b>  <b>Contaminant Code:</b> 38 </div> <div> <b>Discharger Report:</b>  <b>Material Group:</b> Gases/Particulate  <b>Health/Env Conseq:</b>  <b>Client Type:</b>  <b>Sector Type:</b> Other Plant  <b>Agency Involved:</b>  <b>Nearest Watercourse:</b> </div> </div>					

Map Key	Number of Records	Direction/ Distance (m)	Elev/Diff (m)	Site	DB
<div> <div> <b>Contaminant Name:</b> FREON (CFC)  <b>Contaminant Limit 1:</b>  <b>Contam Limit Freq 1:</b>  <b>Contaminant UN No 1:</b>  <b>Environment Impact:</b> Not Anticipated  <b>Nature of Impact:</b> Air Pollution  <b>Receiving Medium:</b> Air  <b>Receiving Env:</b>  <b>MOE Response:</b>  <b>Dt MOE Arvl on Scn:</b>  <b>MOE Reported Dt:</b> 3/30/2004  <b>Dt Document Closed:</b>  <b>Incident Reason:</b> Equipment Failure  <b>Site Name:</b> CLIFF CENTRAL HEATING AND COOLING PLANT&lt;UNOFFICIAL&gt;  <b>Site County/District:</b>  <b>Site Geo Ref Meth:</b>  <b>Incident Summary:</b> Ottawa-Spill of &gt;100 Kg Freon from fed facility.  <b>Contaminant Qty:</b> 100 kg </div> <div> <b>Site Address:</b>  <b>Site District Office:</b> Ottawa  <b>Site Postal Code:</b>  <b>Site Region:</b> Eastern  <b>Site Municipality:</b> Ottawa  <b>Site Lot:</b>  <b>Site Conc:</b>  <b>Northing:</b>  <b>Easting:</b>  <b>Site Geo Ref Accu:</b>  <b>Site Map Datum:</b>  <b>SAC Action Class:</b> Spill to Air  <b>Source Type:</b> </div> </div>					
<a href="#">14</a>	26 of 69	NE/153.2	58.9 / 2.04	1 Fleet Street Ottawa ON	SPL
<div> <div> <b>Ref No:</b> 1075-6FBNYS  <b>Site No:</b>  <b>Incident Dt:</b>  <b>Year:</b>  <b>Incident Cause:</b>  <b>Incident Event:</b>  <b>Contaminant Code:</b>  <b>Contaminant Name:</b> FREON R-22 (CFC)  <b>Contaminant Limit 1:</b>  <b>Contam Limit Freq 1:</b>  <b>Contaminant UN No 1:</b>  <b>Environment Impact:</b> Not Anticipated  <b>Nature of Impact:</b> Air Pollution  <b>Receiving Medium:</b> Air  <b>Receiving Env:</b>  <b>MOE Response:</b>  <b>Dt MOE Arvl on Scn:</b>  <b>MOE Reported Dt:</b> 8/16/2005  <b>Dt Document Closed:</b>  <b>Incident Reason:</b>  <b>Site Name:</b> Public Works Canada - Cliff Central Heating and Cooling Plant&lt;UNOFFICIAL&gt;  <b>Site County/District:</b>  <b>Site Geo Ref Meth:</b>  <b>Incident Summary:</b> Public Works Canada: 690 Kg R22 to recharge chiller  <b>Contaminant Qty:</b> </div> <div> <b>Discharger Report:</b> 0  <b>Material Group:</b> Gases/Particulate  <b>Health/Env Conseq:</b>  <b>Client Type:</b>  <b>Sector Type:</b> Heat/Power Plant  <b>Agency Involved:</b>  <b>Nearest Watercourse:</b>  <b>Site Address:</b>  <b>Site District Office:</b> Ottawa  <b>Site Postal Code:</b>  <b>Site Region:</b>  <b>Site Municipality:</b> Ottawa  <b>Site Lot:</b>  <b>Site Conc:</b>  <b>Northing:</b>  <b>Easting:</b>  <b>Site Geo Ref Accu:</b>  <b>Site Map Datum:</b>  <b>SAC Action Class:</b> Spills to Air - gases and vapours  <b>Source Type:</b> </div> </div>					
<a href="#">14</a>	27 of 69	NE/153.2	58.9 / 2.04	Public Works and Government Services Canada 1 Fleet Street<UNOFFICIAL> Ottawa ON	SPL
<div> <div> <b>Ref No:</b> 1103-6EBPV7  <b>Site No:</b>  <b>Incident Dt:</b> 7/15/2005  <b>Year:</b>  <b>Incident Cause:</b> Cooling System Leak  <b>Incident Event:</b>  <b>Contaminant Code:</b>  <b>Contaminant Name:</b> FREON R-22 (CFC)  <b>Contaminant Limit 1:</b>  <b>Contam Limit Freq 1:</b> </div> <div> <b>Discharger Report:</b> 0  <b>Material Group:</b> Gases/Particulate  <b>Health/Env Conseq:</b>  <b>Client Type:</b>  <b>Sector Type:</b> Other  <b>Agency Involved:</b>  <b>Nearest Watercourse:</b>  <b>Site Address:</b>  <b>Site District Office:</b> Ottawa  <b>Site Postal Code:</b> </div> </div>					

Map Key	Number of Records	Direction/ Distance (m)	Elev/Diff (m)	Site	DB
<b>Contaminant UN No 1:</b> <b>Environment Impact:</b> Possible <b>Nature of Impact:</b> Air Pollution <b>Receiving Medium:</b> Air <b>Receiving Env:</b> <b>MOE Response:</b> <b>Dt MOE Arvl on Scn:</b> <b>MOE Reported Dt:</b> 7/15/2005 <b>Dt Document Closed:</b> <b>Incident Reason:</b> Unknown - Reason not determined <b>Site Name:</b> 1 Fleet Street<UNOFFICIAL> <b>Site County/District:</b> <b>Site Geo Ref Meth:</b> <b>Incident Summary:</b> EPS: >100 kg R22 Freon to air <b>Contaminant Qty:</b>					
<a href="#">14</a>	28 of 69	NE/153.2	58.9 / 2.04	denied s. 21(1) 1 Fleet St. Ottawa Ottawa ON	SPL
<b>Ref No:</b> 3620-6GQQU5 <b>Site No:</b> <b>Incident Dt:</b> 9/30/2005 <b>Year:</b> <b>Incident Cause:</b> Discharge or Emission to Air <b>Incident Event:</b> <b>Contaminant Code:</b> <b>Contaminant Name:</b> FREON R-22 (CFC) <b>Contaminant Limit 1:</b> <b>Contam Limit Freq 1:</b> <b>Contaminant UN No 1:</b> <b>Environment Impact:</b> Confirmed <b>Nature of Impact:</b> Air Pollution <b>Receiving Medium:</b> Air <b>Receiving Env:</b> <b>MOE Response:</b> <b>Dt MOE Arvl on Scn:</b> <b>MOE Reported Dt:</b> 9/30/2005 <b>Dt Document Closed:</b> <b>Incident Reason:</b> Gasket/Joint Failure - Any point of connection (Except Weld/Seam) <b>Site Name:</b> Public Works Canada<UNOFFICIAL> <b>Site County/District:</b> <b>Site Geo Ref Meth:</b> <b>Incident Summary:</b> Release of Freon R-22 into atmosphere <b>Contaminant Qty:</b>					
<a href="#">14</a>	29 of 69	NE/153.2	58.9 / 2.04	Public Works and Government Services Canada 1 Fleet Street Ottawa ON	SPL
<b>Ref No:</b> 4431-6JUHY <b>Site No:</b> <b>Incident Dt:</b> 12/7/2005 <b>Year:</b> <b>Incident Cause:</b> Cooling System Leak <b>Incident Event:</b> <b>Contaminant Code:</b> <b>Contaminant Name:</b> Refrigerant Gas 22 <b>Contaminant Limit 1:</b> <b>Contam Limit Freq 1:</b> <b>Contaminant UN No 1:</b>					

Map Key	Number of Records	Direction/ Distance (m)	Elev/Diff (m)	Site	DB
<b>Environment Impact:</b> Possible <b>Nature of Impact:</b> Air Pollution <b>Receiving Medium:</b> Air <b>Receiving Env:</b> <b>MOE Response:</b> <b>Dt MOE Arvl on Scn:</b> <b>MOE Reported Dt:</b> 12/7/2005 <b>Dt Document Closed:</b> <b>Incident Reason:</b> Equipment Failure - Malfunction of system components <b>Site Name:</b> Public Works and Government Services Canada (PWGSC)<UNOFFICIAL> <b>Site County/District:</b> <b>Site Geo Ref Meth:</b> <b>Incident Summary:</b> PWGSC: release of R22 <b>Contaminant Qty:</b>					
<a href="#">14</a>	30 of 69	NE/153.2	58.9 / 2.04	Public Works and Government Services Canada 1 Fleet Street Ottawa ON	SPL
<b>Ref No:</b> 4608-6HJL76 <b>Site No:</b> <b>Incident Dt:</b> 10/26/2005 <b>Year:</b> <b>Incident Cause:</b> Discharge or Emission to Air <b>Incident Event:</b> <b>Contaminant Code:</b> <b>Contaminant Name:</b> REFRIGERANT GAS R22 <b>Contaminant Limit 1:</b> <b>Contam Limit Freq 1:</b> <b>Contaminant UN No 1:</b> <b>Environment Impact:</b> Possible <b>Nature of Impact:</b> Air Pollution <b>Receiving Medium:</b> Air <b>Receiving Env:</b> <b>MOE Response:</b> <b>Dt MOE Arvl on Scn:</b> <b>MOE Reported Dt:</b> 10/26/2005 <b>Dt Document Closed:</b> <b>Incident Reason:</b> Gasket/Joint Failure - Any point of connection (Except Weld/Seam) <b>Site Name:</b> Public Works, Government Services Canada<UNOFFICIAL> <b>Site County/District:</b> <b>Site Geo Ref Meth:</b> <b>Incident Summary:</b> PWGSC: release of R22 <b>Contaminant Qty:</b>					
<b>Discharger Report:</b> 0 <b>Material Group:</b> Gases/Particulate <b>Health/Env Conseq:</b> <b>Client Type:</b> <b>Sector Type:</b> <b>Agency Involved:</b> <b>Nearest Watercourse:</b> <b>Site Address:</b> <b>Site District Office:</b> Ottawa <b>Site Postal Code:</b> <b>Site Region:</b> <b>Site Municipality:</b> Ottawa <b>Site Lot:</b> <b>Site Conc:</b> <b>Northing:</b> <b>Easting:</b> <b>Site Geo Ref Accu:</b> <b>Site Map Datum:</b> <b>SAC Action Class:</b> Air Spills - Gases and Vapours <b>Source Type:</b>					
<a href="#">14</a>	31 of 69	NE/153.2	58.9 / 2.04	1 Fleet St CLIFF CENTRAL HEATING AND COOLING PLANT<UNOFFICIAL> Ottawa ON	SPL
<b>Ref No:</b> 7788-6SSQ2F <b>Site No:</b> <b>Incident Dt:</b> 8/18/2006 <b>Year:</b> <b>Incident Cause:</b> Discharge or Emission to Air <b>Incident Event:</b> <b>Contaminant Code:</b> 38 <b>Contaminant Name:</b> REFRIGERANT GAS R22 <b>Contaminant Limit 1:</b> <b>Contam Limit Freq 1:</b> <b>Contaminant UN No 1:</b>					
<b>Discharger Report:</b> <b>Material Group:</b> Gases/Particulates <b>Health/Env Conseq:</b> <b>Client Type:</b> <b>Sector Type:</b> Other <b>Agency Involved:</b> <b>Nearest Watercourse:</b> <b>Site Address:</b> 1 FLEET ST <b>Site District Office:</b> Ottawa <b>Site Postal Code:</b> <b>Site Region:</b>					

Map Key	Number of Records	Direction/ Distance (m)	Elev/Diff (m)	Site	DB
<b>Environment Impact:</b>	Possible			<b>Site Municipality:</b>	Ottawa
<b>Nature of Impact:</b>	Air Pollution			<b>Site Lot:</b>	
<b>Receiving Medium:</b>	Air			<b>Site Conc:</b>	
<b>Receiving Env:</b>				<b>Northing:</b>	
<b>MOE Response:</b>				<b>Easting:</b>	
<b>Dt MOE Arvl on Scn:</b>				<b>Site Geo Ref Accu:</b>	
<b>MOE Reported Dt:</b>	8/18/2006			<b>Site Map Datum:</b>	
<b>Dt Document Closed:</b>				<b>SAC Action Class:</b>	
<b>Incident Reason:</b>	Equipment Failure			<b>Source Type:</b>	
<b>Site Name:</b>	1 FLEET ST				
<b>Site County/District:</b>					
<b>Site Geo Ref Meth:</b>					
<b>Incident Summary:</b>	Cliff Central Heating & Cooling: 4000 lb R22 to ATM				
<b>Contaminant Qty:</b>	4000 lb				



Map Key	Number of Records	Direction/ Distance (m)	Elev/Diff (m)	Site	DB
<b>Contaminant UN No 1:</b> <b>Environment Impact:</b> Not Anticipated <b>Nature of Impact:</b> Air Pollution <b>Receiving Medium:</b> Air <b>Receiving Env:</b> <b>MOE Response:</b> Referral to others <b>Dt MOE Arvl on Scn:</b> <b>MOE Reported Dt:</b> 5/7/2007 <b>Dt Document Closed:</b> 5/26/2007 <b>Incident Reason:</b> Other - Reason not otherwise defined <b>Site Name:</b> Public Works Canada<UNOFFICIAL> <b>Site County/District:</b> <b>Site Geo Ref Meth:</b> <b>Incident Summary:</b> Public Works Canada: >100 kg R22 leak to atm. <b>Contaminant Qty:</b> 0 other - see incident description					
<b>Site Region:</b> <b>Site Municipality:</b> Ottawa <b>Site Lot:</b> <b>Site Conc:</b> <b>Northing:</b> <b>Easting:</b> <b>Site Geo Ref Accu:</b> <b>Site Map Datum:</b> <b>SAC Action Class:</b> <b>Source Type:</b>					
<a href="#">14</a>	34 of 69	NE/153.2	58.9 / 2.04	<b>PUBLIC WORKS AND GOVERNMENT SERVICES</b> <b>CANADA</b> <b>1 FLEET STREET NOT AVAILABLE</b> <b>OTTAWA ON K1A0M3</b>	<b>NPRI</b>
<b>NPRI ID:</b> 10178 <b>Other ID:</b> * <b>No Other ID:</b> <b>Track ID:</b> 54103 <b>Report ID:</b> 117369 <b>Report Type:</b> NPRI <b>Rpt Type ID:</b> 1 <b>Report Year:</b> 2007 <b>Not-Current Rpt?:</b> No  <b>Yr of Last Filed Rpt:</b> 2011 <b>Fac ID:</b> 150129 <b>Fac Name:</b> CLIFF CENTRAL HEATING AND COOLING PLANT  <b>Fac Address1:</b> 1 FLEET STREET <b>Fac Address2:</b> NOT AVAILABLE <b>Fac Postal Zip:</b> K1A0M3 <b>Facility Lat:</b> 45.4217 <b>Facility Long:</b> -75.707 <b>DLS (Last Filed Rpt):</b> <b>Facility DLS:</b> <b>Datum:</b> 1983 <b>Facility Cmnts:</b> False <b>URL:</b> <b>No of Empl.:</b> 26 <b>Parent Co.:</b> N <b>No Parent Co.:</b> <b>Pollut Prev Cmnts:</b> False <b>Stacks:</b> True <b>No of Stacks:</b> <b>Canadian SIC Code (2 digit):</b> <b>Canadian SIC Code:</b> <b>SIC Code Description:</b> <b>American SIC Code:</b> <b>NAICS Code (2 digit):</b> 91 <b>NAICS 2 Description:</b> Public administration <b>NAICS Code (4 digit):</b> 9119 <b>NAICS 4 Description:</b> Other federal government public administration <b>NAICS Code (6 digit):</b> 911910 <b>NAICS 6 Description:</b> Other federal government public administration					
<b>Org ID:</b> 102764 <b>Submit Date:</b> 5/27/2008 <b>Last Modified:</b> 5/29/2015 3:28:24 PM <b>Contact ID:</b> 141103 <b>Cont Type:</b> MED <b>Contact Title:</b> <b>Cont First Name:</b> DENIS <b>Cont Last Name:</b> GOUR <b>Contact Position:</b> MANAGER UTILITIES MANAGEMENT SERVICES  <b>Contact Fax:</b> <b>Contact Ph.:</b> 6137754141 <b>Cont Area Code:</b> 613  <b>Contact Tel.:</b> 37754141 <b>Contact Ext.:</b> <b>Cont Fax Area Cde:</b> <b>Contact Fax:</b> <b>Contact Email:</b> DENIS.GOUR@PWGSC.GC.CA <b>Latitude:</b> 45.4217 <b>Longitude:</b> -75.707 <b>UTM Zone:</b> <b>UTM Northing:</b> <b>UTM Easting:</b> <b>Waste Streams:</b> True¿ <b>No Streams:</b> <b>Waste Off Sites:</b> True¿ <b>No Off Sites:</b> <b>Shutdown:</b> <b>No of Shutdown:</b>					

#### Substance Release Report



Map Key	Number of Records	Direction/ Distance (m)	Elev/Diff (m)	Site	DB
<hr/>					
<b>Category Type ID:</b>		1			
<b>Category Type Desc:</b>		Stack / Point			
<b>Category Type Desc (fr):</b>		Rejets de cheminée ou ponctuels			
<b>Grouping:</b>		Total Air			
<b>Trans Code:</b>		ASta			
<b>Chem:</b>		Carbon monoxide			
<b>Chem (fr):</b>		Monoxyde de carbone			
<b>Quantity:</b>		44.719			
<b>Unit:</b>		tonnes			
<b>Basis of Estimate Cd:</b>		E2			
<b>Basis of Estimate Desc:</b>		E2- Published Emission Factors - In use from 2003 and onward			
<b>Category Type ID:</b>		1			
<b>Category Type Desc:</b>		Stack / Point			
<b>Category Type Desc (fr):</b>		Rejets de cheminée ou ponctuels			
<b>Grouping:</b>		Total Air			
<b>Trans Code:</b>		ASta			
<b>Chem:</b>		Sulphur dioxide			
<b>Chem (fr):</b>		Dioxyde de soufre			
<b>Quantity:</b>		45.809			
<b>Unit:</b>		tonnes			
<b>Basis of Estimate Cd:</b>		E2			
<b>Basis of Estimate Desc:</b>		E2- Published Emission Factors - In use from 2003 and onward			
<b>Category Type ID:</b>		1			
<b>Category Type Desc:</b>		Stack / Point			
<b>Category Type Desc (fr):</b>		Rejets de cheminée ou ponctuels			
<b>Grouping:</b>		Total Air			
<b>Trans Code:</b>		ASta			
<b>Chem:</b>		PM10 - Particulate Matter <= 10 Microns			
<b>Chem (fr):</b>		PM10 - Matière particulaire <= 10 microns			
<b>Quantity:</b>		6.032			
<b>Unit:</b>		tonnes			
<b>Basis of Estimate Cd:</b>		E2			
<b>Basis of Estimate Desc:</b>		E2- Published Emission Factors - In use from 2003 and onward			
<b>Category Type ID:</b>		1			
<b>Category Type Desc:</b>		Stack / Point			
<b>Category Type Desc (fr):</b>		Rejets de cheminée ou ponctuels			
<b>Grouping:</b>		Total Air			
<b>Trans Code:</b>		ASta			
<b>Chem:</b>		PM2.5 - Particulate Matter <= 2.5 Microns			
<b>Chem (fr):</b>		PM2,5 - Matière particulaire <= 2,5 microns			
<b>Quantity:</b>		2.995			
<b>Unit:</b>		tonnes			
<b>Basis of Estimate Cd:</b>		E2			
<b>Basis of Estimate Desc:</b>		E2- Published Emission Factors - In use from 2003 and onward			
<b>Category Type ID:</b>		1			
<b>Category Type Desc:</b>		Stack / Point			
<b>Category Type Desc (fr):</b>		Rejets de cheminée ou ponctuels			
<b>Grouping:</b>		Total Air			
<b>Trans Code:</b>		ASta			
<b>Chem:</b>		Nitrogen oxides (expressed as NO2)			
<b>Chem (fr):</b>		Oxydes d'azote (exprimés en NO2)			
<b>Quantity:</b>		157.854			
<b>Unit:</b>		tonnes			
<b>Basis of Estimate Cd:</b>		E2			
<b>Basis of Estimate Desc:</b>		E2- Published Emission Factors - In use from 2003 and onward			
<hr/>					
<a href="#">14</a>	35 of 69	NE/153.2	58.9 / 2.04	1 Fleet St Ottawa ON	SPL
Ref No:	2827-7DREQ8	Discharger Report:			

83 [erisinfo.com](https://erisinfo.com) | Environmental Risk Information Services Order No: 20200228013

Map Key	Number of Records	Direction/ Distance (m)	Elev/Diff (m)	Site	DB
<div>Site No: Incident Dt: Year: Incident Cause: Discharge or Emission to Air Incident Event: Contaminant Code: 38 Contaminant Name: REFRIGERANT GAS, N.O.S. Contaminant Limit 1: Contam Limit Freq 1: Contaminant UN No 1: Environment Impact: Not Anticipated Nature of Impact: Receiving Medium: Receiving Env: MOE Response: No Field Response Dt MOE Arvl on Scn: MOE Reported Dt: 10/16/2008 Dt Document Closed:</div>				<div>Material Group: Health/Env Conseq: Client Type: Sector Type: Other Agency Involved: Nearest Watercourse: Site Address: Site District Office: Ottawa Site Postal Code: Site Region: Site Municipality: Ottawa Site Lot: Site Conc: Northing: 5029622 Easting: 444141 Site Geo Ref Accu: Site Map Datum: SAC Action Class: Environment Canada - Spills at Federal Facilities &amp; Spills of National Interest</div>	
<div>Incident Reason: Spill Site Name: Public Works and Government Services Canada&lt;UNOFFICIAL&gt; Site County/District: Site Geo Ref Meth: Incident Summary: Federal: 928 kg Refridgerant to Air Contaminant Qty: 928 kg</div>				<div>Source Type:</div>	
<a href="#">14</a>	38 of 69	NE/153.2	58.9 / 2.04	Her Majesty the Queen in Right of Canada as repres. by the 1 Fleet St Ottawa ON	SPL
<div>Ref No: 4418-7L4LJX Site No: Incident Dt: Year: Incident Cause: Unknown Incident Event: Contaminant Code: 38 Contaminant Name: REFRIGERANT GAS, N.O.S. Contaminant Limit 1: Contam Limit Freq 1: Contaminant UN No 1: Environment Impact: Not Anticipated Nature of Impact: Receiving Medium: Receiving Env: MOE Response: Referral to others Dt MOE Arvl on Scn: MOE Reported Dt: 11/5/2008 Dt Document Closed: 12/3/2008 Incident Reason: Spill Site Name: Power Plant&lt;UNOFFICIAL&gt; Site County/District: Site Geo Ref Meth: Incident Summary: Public works: 100Kg Refrigerant leak Contaminant Qty: 100 kg</div>				<div>Discharger Report: Material Group: Health/Env Conseq: Client Type: Sector Type: Heat/Power Plant Agency Involved: Nearest Watercourse: Site Address: Site District Office: Ottawa Site Postal Code: Site Region: Site Municipality: Ottawa Site Lot: Site Conc: Northing: Easting: Site Geo Ref Accu: Site Map Datum: SAC Action Class: Air Spills - Gases and Vapours Source Type:</div>	
<a href="#">14</a>	39 of 69	NE/153.2	58.9 / 2.04	PUBLIC WORKS CANADA CENTRAL HEATING PLANT 1 FLEET & WELLINGTON OTTAWA ON	FSTH

**Material Group:**  
**Health/Env Conseq:**  
**Client Type:**  
**Sector Type:**  
**Agency Involved:**  
**Nearest Watercourse:**  
**Site Address:**  
**Site District Office:**  
**Site Postal Code:**  
**Site Region:**  
**Site Municipality:**  
**Site Lot:**  
**Site Conc:**  
**Northing:**  
**Easting:**  
**Site Geo Ref Accu:**  
**Site Map Datum:**  
**SAC Action Class:**

Other  
  
Ottawa  
  
Ottawa  
  
5029622  
444141  
  
Environment Canada - Spills at Federal Facilities & Spills of National Interest

**Source Type:**

Map Key	Number of Records	Direction/ Distance (m)	Elev/Diff (m)	Site	DB
<b>License Issue Date:</b> 4/18/1994 <b>Tank Status:</b> Licensed <b>Tank Status As Of:</b> December 2008 <b>Operation Type:</b> Private Fuel Outlet <b>Facility Type:</b> Gasoline Station - Self Serve					
<b>--Details--</b>					
<b>Status:</b> Active <b>Year of Installation:</b> 1977 <b>Corrosion Protection:</b> <b>Capacity:</b> 13638 <b>Tank Fuel Type:</b> Liquid Fuel Single Wall UST - Diesel					
<a href="#">14</a>	40 of 69	NE/153.2	58.9 / 2.04	<b>PUBLIC WORKS AND GOVERNMENT SERVICES CANADA</b> <b>1 FLEET STREET NOT AVAILABLE</b> <b>OTTAWA ON K1A0M3</b>	<b>NPRI</b>
<b>NPRI ID:</b> 10178 <b>Other ID:</b> * <b>No Other ID:</b> <b>Track ID:</b> 67521 <b>Report ID:</b> 124156 <b>Report Type:</b> NPRI <b>Rpt Type ID:</b> 1 <b>Report Year:</b> 2008 <b>Not-Current Rpt?:</b> No  <b>Yr of Last Filed Rpt:</b> 2011 <b>Fac ID:</b> 150129 <b>Fac Name:</b> CLIFF CENTRAL HEATING AND COOLING PLANT  <b>Fac Address1:</b> 1 FLEET STREET <b>Fac Address2:</b> NOT AVAILABLE <b>Fac Postal Zip:</b> K1A0M3 <b>Facility Lat:</b> 45.4217 <b>Facility Long:</b> -75.707 <b>DLS (Last Filed Rpt):</b> <b>Facility DLS:</b> <b>Datum:</b> 1983 <b>Facility Cmnts:</b> No <b>URL:</b> <b>No of Empl.:</b> 26 <b>Parent Co.:</b> N <b>No Parent Co.:</b> <b>Pollut Prev Cmnts:</b> No <b>Stacks:</b> No <b>No of Stacks:</b> <b>Canadian SIC Code (2 digit):</b> <b>Canadian SIC Code:</b> <b>SIC Code Description:</b> <b>American SIC Code:</b> <b>NAICS Code (2 digit):</b> 91 <b>NAICS 2 Description:</b> Public administration <b>NAICS Code (4 digit):</b> 9119 <b>NAICS 4 Description:</b> Other federal government public administration <b>NAICS Code (6 digit):</b> 911910 <b>NAICS 6 Description:</b> Other federal government public administration					
<b>Org ID:</b> 102764 <b>Submit Date:</b> 5/29/2009 <b>Last Modified:</b> 5/29/2015 3:28:24 PM <b>Contact ID:</b> 201066 <b>Cont Type:</b> MED  <b>Contact Title:</b> <b>Cont First Name:</b> RALPH <b>Cont Last Name:</b> GREENOUGH <b>Contact Position:</b> A/MANAGER OF UTILITES MANAGEMENT SERVICES  <b>Contact Fax:</b> 6137754911 <b>Contact Ph.:</b> 6137754141 <b>Cont Area Code:</b> 613  <b>Contact Tel.:</b> 37754141 <b>Contact Ext.:</b> <b>Cont Fax Area Cde:</b> 613 <b>Contact Fax:</b> 37754911 <b>Contact Email:</b> RALPH.GREENOUGH@PWGSC.GC.CA <b>Latitude:</b> 45.4217 <b>Longitude:</b> -75.707 <b>UTM Zone:</b> <b>UTM Northing:</b> <b>UTM Easting:</b> <b>Waste Streams:</b> No <b>No Streams:</b> <b>Waste Off Sites:</b> No <b>No Off Sites:</b> <b>Shutdown:</b> No <b>No of Shutdown:</b>					
<b><u>Substance Release Report</u></b>					
<b>Category Type ID:</b> 1					

<i>Map Key</i>	<i>Number of Records</i>	<i>Direction/ Distance (m)</i>	<i>Elev/Diff (m)</i>	<i>Site</i>	<i>DB</i>
<b>Category Type Desc:</b> Stack / Point <b>Category Type Desc (fr):</b> Rejets de cheminée ou ponctuels <b>Grouping:</b> Total Air <b>Trans Code:</b> ASta <b>Chem:</b> PM10 - Particulate Matter <= 10 Microns <b>Chem (fr):</b> PM10 - Matière particulaire <= 10 microns <b>Quantity:</b> 4.347 <b>Unit:</b> tonnes <b>Basis of Estimate Cd:</b> E2 <b>Basis of Estimate Desc:</b> E2- Published Emission Factors - In use from 2003 and onward  <b>Category Type ID:</b> 1 <b>Category Type Desc:</b> Stack / Point <b>Category Type Desc (fr):</b> Rejets de cheminée ou ponctuels <b>Grouping:</b> Total Air <b>Trans Code:</b> ASta <b>Chem:</b> Carbon monoxide <b>Chem (fr):</b> Monoxyde de carbone <b>Quantity:</b> 41.544 <b>Unit:</b> tonnes <b>Basis of Estimate Cd:</b> E2 <b>Basis of Estimate Desc:</b> E2- Published Emission Factors - In use from 2003 and onward  <b>Category Type ID:</b> 1 <b>Category Type Desc:</b> Stack / Point <b>Category Type Desc (fr):</b> Rejets de cheminée ou ponctuels <b>Grouping:</b> Total Air <b>Trans Code:</b> ASta <b>Chem:</b> PM2.5 - Particulate Matter <= 2.5 Microns <b>Chem (fr):</b> PM2.5 - Matière particulaire <= 2,5 microns <b>Quantity:</b> 1.951 <b>Unit:</b> tonnes <b>Basis of Estimate Cd:</b> E2 <b>Basis of Estimate Desc:</b> E2- Published Emission Factors - In use from 2003 and onward  <b>Category Type ID:</b> 1 <b>Category Type Desc:</b> Stack / Point <b>Category Type Desc (fr):</b> Rejets de cheminée ou ponctuels <b>Grouping:</b> Total Air <b>Trans Code:</b> ASta <b>Chem:</b> Nitrogen oxides (expressed as NO2) <b>Chem (fr):</b> Oxydes d'azote (exprimés en NO2) <b>Quantity:</b> 142.964 <b>Unit:</b> tonnes <b>Basis of Estimate Cd:</b> E2 <b>Basis of Estimate Desc:</b> E2- Published Emission Factors - In use from 2003 and onward  <b>Category Type ID:</b> 1 <b>Category Type Desc:</b> Stack / Point <b>Category Type Desc (fr):</b> Rejets de cheminée ou ponctuels <b>Grouping:</b> Total Air <b>Trans Code:</b> ASta <b>Chem:</b> Sulphur dioxide <b>Chem (fr):</b> Dioxyde de soufre <b>Quantity:</b> 23.606 <b>Unit:</b> tonnes <b>Basis of Estimate Cd:</b> E2 <b>Basis of Estimate Desc:</b> E2- Published Emission Factors - In use from 2003 and onward					
<a href="#"><u>14</u></a>	41 of 69	NE/153.2	58.9 / 2.04	Her Majesty the Queen in Right of Canada 1 Fleet Street Cliff Street Heating Plant - Federal Building Ottawa ON	SPL
Ref No:	4336-7WYNE5	Discharger Report:			

Map Key	Number of Records	Direction/ Distance (m)	Elev/Diff (m)	Site	DB
<div> <div> <b>Site No:</b>  <b>Incident Dt:</b>  <b>Year:</b>  <b>Incident Cause:</b>  <b>Incident Event:</b>  <b>Contaminant Code:</b> n/a  <b>Contaminant Name:</b> Asbestos (total)  <b>Contaminant Limit 1:</b>  <b>Contam Limit Freq 1:</b>  <b>Contaminant UN No 1:</b>  <b>Environment Impact:</b> Not Anticipated  <b>Nature of Impact:</b>  <b>Receiving Medium:</b>  <b>Receiving Env:</b>  <b>MOE Response:</b> Referral to others  <b>Dt MOE Arvl on Scn:</b>  <b>MOE Reported Dt:</b> 10/19/2009  <b>Dt Document Closed:</b> 10/21/2009  <b>Incident Reason:</b>  <b>Site Name:</b> Cliff Street Heating Plant - Federal Building&lt;UNOFFICIAL&gt;  <b>Site County/District:</b>  <b>Site Geo Ref Meth:</b>  <b>Incident Summary:</b> 1 Fleet Street: asbestos water to sanitary  <b>Contaminant Qty:</b> 0 other - see incident description </div> <div> <b>Material Group:</b>  <b>Health/Env Conseq:</b>  <b>Client Type:</b>  <b>Sector Type:</b>  <b>Agency Involved:</b>  <b>Nearest Watercourse:</b>  <b>Site Address:</b>  <b>Site District Office:</b>  <b>Site Postal Code:</b>  <b>Site Region:</b>  <b>Site Municipality:</b>  <b>Site Lot:</b>  <b>Site Conc:</b>  <b>Northing:</b>  <b>Easting:</b>  <b>Site Geo Ref Accu:</b>  <b>Site Map Datum:</b>  <b>SAC Action Class:</b> Watercourse Spills  <b>Source Type:</b> </div> </div>					
<a href="#">14</a>	42 of 69	NE/153.2	58.9 / 2.04	Public Works and Government Services Canada 1 Fleet Street Ottawa ON	SPL
<div> <div> <b>Ref No:</b> 1153-7NBPVC  <b>Site No:</b>  <b>Incident Dt:</b>  <b>Year:</b>  <b>Incident Cause:</b> Cooling System Leak  <b>Incident Event:</b>  <b>Contaminant Code:</b>  <b>Contaminant Name:</b> REFRIGERANT GAS, N.O.S.  <b>Contaminant Limit 1:</b>  <b>Contam Limit Freq 1:</b>  <b>Contaminant UN No 1:</b>  <b>Environment Impact:</b> Not Anticipated  <b>Nature of Impact:</b>  <b>Receiving Medium:</b>  <b>Receiving Env:</b>  <b>MOE Response:</b> Referral to others  <b>Dt MOE Arvl on Scn:</b>  <b>MOE Reported Dt:</b> 1/15/2009  <b>Dt Document Closed:</b>  <b>Incident Reason:</b> Equipment Failure - Malfunction of system components  <b>Site Name:</b> Federal Government&lt;UNOFFICIAL&gt;  <b>Site County/District:</b>  <b>Site Geo Ref Meth:</b>  <b>Incident Summary:</b> Federal Govt, Ottawa, 100 kg R-22  <b>Contaminant Qty:</b> 100 kg </div> <div> <b>Discharger Report:</b>  <b>Material Group:</b>  <b>Health/Env Conseq:</b>  <b>Client Type:</b>  <b>Sector Type:</b> Other  <b>Agency Involved:</b>  <b>Nearest Watercourse:</b>  <b>Site Address:</b>  <b>Site District Office:</b>  <b>Site Postal Code:</b>  <b>Site Region:</b>  <b>Site Municipality:</b> Ottawa  <b>Site Lot:</b>  <b>Site Conc:</b>  <b>Northing:</b>  <b>Easting:</b>  <b>Site Geo Ref Accu:</b>  <b>Site Map Datum:</b>  <b>SAC Action Class:</b> Air Spills - Gases and Vapours  <b>Source Type:</b> </div> </div>					
<a href="#">14</a>	43 of 69	NE/153.2	58.9 / 2.04	Public Works and Government Services Canada 1 Fleet St Ottawa ON K1A 0S5	SPL
<div> <div> <b>Ref No:</b> 2180-84BQNX  <b>Site No:</b> </div> <div> <b>Discharger Report:</b>  <b>Material Group:</b> </div> </div>					

Map Key	Number of Records	Direction/ Distance (m)	Elev/Diff (m)	Site	DB
<b>Incident Dt:</b>				<b>Health/Env Conseq:</b>	
<b>Year:</b>				<b>Client Type:</b>	
<b>Incident Cause:</b>	Discharge or Emission to Air			<b>Sector Type:</b>	Other
<b>Incident Event:</b>				<b>Agency Involved:</b>	
<b>Contaminant Code:</b>	38			<b>Nearest Watercourse:</b>	
<b>Contaminant Name:</b>	FREON R-22 (CFC)			<b>Site Address:</b>	
<b>Contaminant Limit 1:</b>				<b>Site District Office:</b>	
<b>Contam Limit Freq 1:</b>				<b>Site Postal Code:</b>	
<b>Contaminant UN No 1:</b>				<b>Site Region:</b>	
<b>Environment Impact:</b>	Not Anticipated			<b>Site Municipality:</b>	
<b>Nature of Impact:</b>				<b>Site Lot:</b>	
<b>Receiving Medium:</b>				<b>Site Conc:</b>	
<b>Receiving Env:</b>				<b>Northing:</b>	
<b>MOE Response:</b>	Referral to others			<b>Easting:</b>	
<b>Dt MOE Arvl on Scn:</b>				<b>Site Geo Ref Accu:</b>	
<b>MOE Reported Dt:</b>	4/8/2010			<b>Site Map Datum:</b>	
<b>Dt Document Closed:</b>	4/20/2010			<b>SAC Action Class:</b>	
<b>Incident Reason:</b>	Unknown - Reason not determined			<b>Source Type:</b>	
<b>Site Name:</b>	1 Fleet Street				
<b>Site County/District:</b>					
<b>Site Geo Ref Meth:</b>					
<b>Incident Summary:</b>	PWGSC: >100kg R22 release to atm.				
<b>Contaminant Qty:</b>	100 kg				



Map Key	Number of Records	Direction/ Distance (m)	Elev/Diff (m)	Site	DB
NAICS 2 Description:		Public administration			
NAICS Code (4 digit):		9119			
NAICS 4 Description:		Other federal government public administration			
NAICS Code (6 digit):		911910			
NAICS 6 Description:		Other federal government public administration			
<b><u>Substance Release Report</u></b>					
Category Type ID:		1			
Category Type Desc:		Stack / Point			
Category Type Desc (fr):		Rejets de cheminée ou ponctuels			
Grouping:		Total Air			
Trans Code:		ASta			
Chem:		PM2.5 - Particulate Matter <= 2.5 Microns			
Chem (fr):		PM2,5 - Matière particulaire <= 2,5 microns			
Quantity:		1.82			
Unit:		tonnes			
Basis of Estimate Cd:		E2			
Basis of Estimate Desc:		E2- Published Emission Factors - In use from 2003 and onward			
Category Type ID:		1			
Category Type Desc:		Stack / Point			
Category Type Desc (fr):		Rejets de cheminée ou ponctuels			
Grouping:		Total Air			
Trans Code:		ASta			
Chem:		Sulphur dioxide			
Chem (fr):		Dioxyde de soufre			
Quantity:		22.291			
Unit:		tonnes			
Basis of Estimate Cd:		E2			
Basis of Estimate Desc:		E2- Published Emission Factors - In use from 2003 and onward			
Category Type ID:		1			
Category Type Desc:		Stack / Point			
Category Type Desc (fr):		Rejets de cheminée ou ponctuels			
Grouping:		Total Air			
Trans Code:		ASta			
Chem:		Carbon monoxide			
Chem (fr):		Monoxyde de carbone			
Quantity:		38.147			
Unit:		tonnes			
Basis of Estimate Cd:		E2			
Basis of Estimate Desc:		E2- Published Emission Factors - In use from 2003 and onward			
Category Type ID:		1			
Category Type Desc:		Stack / Point			
Category Type Desc (fr):		Rejets de cheminée ou ponctuels			
Grouping:		Total Air			
Trans Code:		ASta			
Chem:		Nitrogen oxides (expressed as NO2)			
Chem (fr):		Oxydes d'azote (exprimés en NO2)			
Quantity:		131.401			
Unit:		tonnes			
Basis of Estimate Cd:		E2			
Basis of Estimate Desc:		E2- Published Emission Factors - In use from 2003 and onward			
Category Type ID:		1			
Category Type Desc:		Stack / Point			
Category Type Desc (fr):		Rejets de cheminée ou ponctuels			
Grouping:		Total Air			
Trans Code:		ASta			
Chem:		PM10 - Particulate Matter <= 10 Microns			
Chem (fr):		PM10 - Matière particulaire <= 10 microns			
Quantity:		4.034			
Unit:		tonnes			



Map Key	Number of Records	Direction/ Distance (m)	Elev/Diff (m)	Site	DB
Basis of Estimate Cd:		E2			
Basis of Estimate Desc:		E2- Published Emission Factors - In use from 2003 and onward			
<a href="#">14</a>	45 of 69	NE/153.2	58.9 / 2.04	Cliff Street Heating Plant<UNOFFICIAL> 1 Fleet St Ottawa ON	SPL
Ref No:		4518-899NSK		Discharger Report:	
Site No:				Material Group:	
Incident Dt:				Health/Env Conseq:	
Year:				Client Type:	
Incident Cause:		Pipe Or Hose Leak		Sector Type:	
Incident Event:				Agency Involved:	
Contaminant Code:		38		Nearest Watercourse:	
Contaminant Name:		FREON R-22 (CFC)		Site Address:	
Contaminant Limit 1:				Site District Office:	
Contam Limit Freq 1:				Site Postal Code:	
Contaminant UN No 1:				Site Region:	
Environment Impact:		Not Anticipated		Site Municipality:	
Nature of Impact:		Air Pollution		Site Lot:	
Receiving Medium:				Site Conc:	
Receiving Env:				Northing:	
MOE Response:		No Field Response		Easting:	
Dt MOE Arvl on Scn:				Site Geo Ref Accu:	
MOE Reported Dt:		9/13/2010		Site Map Datum:	
Dt Document Closed:				SAC Action Class:	
Incident Reason:		Other - Reason not otherwise defined		Source Type:	
Site Name:		1 Fleet Street		Air Spills - Gases and Vapours	
Site County/District:					
Site Geo Ref Meth:					
Incident Summary:		OPW: Halocarbon leak >100kg inside building			
Contaminant Qty:					
<a href="#">14</a>	46 of 69	NE/153.2	58.9 / 2.04	Public Works Government Services Canada 1 Fleet Street, Ottawa, ON Ottawa ON	SPL
Ref No:		7171-89KPEX		Discharger Report:	
Site No:				Material Group:	
Incident Dt:				Health/Env Conseq:	
Year:				Client Type:	
Incident Cause:		Discharge or Emission to Air		Sector Type:	
Incident Event:				Agency Involved:	
Contaminant Code:		38		Nearest Watercourse:	
Contaminant Name:		FREON R-22 (CFC)		Site Address:	
Contaminant Limit 1:				Site District Office:	
Contam Limit Freq 1:				Site Postal Code:	
Contaminant UN No 1:				Site Region:	
Environment Impact:		Not Anticipated		Site Municipality:	
Nature of Impact:		Air Pollution		Site Lot:	
Receiving Medium:				Site Conc:	
Receiving Env:				Northing:	
MOE Response:		No Field Response		Easting:	
Dt MOE Arvl on Scn:				Site Geo Ref Accu:	
MOE Reported Dt:		9/23/2010		Site Map Datum:	
Dt Document Closed:				SAC Action Class:	
Incident Reason:		Equipment Failure		Source Type:	
Site Name:		Cliff Street Central Heating Plant<UNOFFICIAL>		Air Spills - Gases and Vapours	
Site County/District:					
Site Geo Ref Meth:					
Incident Summary:		Ottawa: Freon leak >100 kg into air			
Contaminant Qty:					

Map Key	Number of Records	Direction/ Distance (m)	Elev/Diff (m)	Site	DB
<a href="#">14</a>	47 of 69	NE/153.2	58.9 / 2.04	1 Fleet Street Ottawa ON	SPL
Ref No:	1274-8KNKJ7			Discharger Report:	
Site No:				Material Group:	
Incident Dt:	8/12/2011			Health/Env Conseq:	
Year:				Client Type:	
Incident Cause:	Discharge or Emission to Air			Sector Type:	Other
Incident Event:				Agency Involved:	
Contaminant Code:	38			Nearest Watercourse:	
Contaminant Name:	REFRIGERANT GAS, N.O.S.			Site Address:	1 Fleet Street
Contaminant Limit 1:				Site District Office:	
Contam Limit Freq 1:				Site Postal Code:	
Contaminant UN No 1:				Site Region:	
Environment Impact:	Not Anticipated			Site Municipality:	Ottawa
Nature of Impact:	Air Pollution			Site Lot:	
Receiving Medium:				Site Conc:	
Receiving Env:				Northing:	
MOE Response:	No Field Response			Easting:	
Dt MOE Arvl on Scn:				Site Geo Ref Accu:	
MOE Reported Dt:	8/12/2011			Site Map Datum:	
Dt Document Closed:				SAC Action Class:	Air Spills - Gases and Vapours
Incident Reason:	Spill			Source Type:	
Site Name:	Cliff Heating and Cooling Plant<UNOFFICIAL>				
Site County/District:					
Site Geo Ref Meth:					
Incident Summary:	PWC: R22 leak, ongoing				
Contaminant Qty:	0 other - see incident description				
<a href="#">14</a>	48 of 69	NE/153.2	58.9 / 2.04	Cliff Heating Plant<UNOFFICIAL> 1 Fleet Street Ottawa ON K1A 0S5	SPL
Ref No:	0301-8MZQF4			Discharger Report:	
Site No:				Material Group:	
Incident Dt:	10/25/2011			Health/Env Conseq:	
Year:				Client Type:	
Incident Cause:	Discharge or Emission to Air			Sector Type:	Other
Incident Event:				Agency Involved:	
Contaminant Code:	38			Nearest Watercourse:	
Contaminant Name:	REFRIGERANT GAS, N.O.S.			Site Address:	1 Fleet Street
Contaminant Limit 1:				Site District Office:	
Contam Limit Freq 1:				Site Postal Code:	
Contaminant UN No 1:				Site Region:	
Environment Impact:	Confirmed			Site Municipality:	Ottawa
Nature of Impact:				Site Lot:	
Receiving Medium:				Site Conc:	
Receiving Env:				Northing:	
MOE Response:	No Field Response			Easting:	
Dt MOE Arvl on Scn:				Site Geo Ref Accu:	
MOE Reported Dt:	10/26/2011			Site Map Datum:	
Dt Document Closed:				SAC Action Class:	Air Spills - Gases and Vapours
Incident Reason:	Equipment Failure			Source Type:	
Site Name:	Cliff Heating Plant<UNOFFICIAL>				
Site County/District:					
Site Geo Ref Meth:					
Incident Summary:	Cliff Heating Plant: < 10 kg R22 to atm.				
Contaminant Qty:	10 kg				

Map Key	Number of Records	Direction/ Distance (m)	Elev/Diff (m)	Site	DB
<a href="#">14</a>	49 of 69	NE/153.2	58.9 / 2.04	1 FLEET STREET OTTAWA ON	HINC
<b>External File Num:</b> FS INC 0711-07168 <b>Fuel Occurrence Type:</b> <b>Date of Occurrence:</b> <b>Fuel Type Involved:</b> <b>Status Desc:</b> Completed - No Action Required <b>Job Type Desc:</b> Incident/Near-Miss Occurrence (FS) <b>Oper. Type Involved:</b> <b>Service Interruptions:</b> <b>Property Damage:</b> <b>Fuel Life Cycle Stage:</b> <b>Root Cause:</b> <b>Reported Details:</b> Spill occurred on federal property reported by Public Works & Government Services Canada. Job is non <b>Fuel Category:</b> Liquid Fuel <b>Occurrence Type:</b> Incident <b>Affiliation:</b> Industry Stakeholder (Licensee/Registration/Certificate Holder, Facility Owner, etc.) <b>County Name:</b> Ottawa <b>Approx. Quant. Rel:</b> <b>Nearby body of water:</b> <b>Enter Drainage Syst.:</b> <b>Approx. Quant. Unit:</b> <b>Environmental Impact:</b>					
<a href="#">14</a>	50 of 69	NE/153.2	58.9 / 2.04	1 FLEET STREET, OTTAWA ON	INC
<b>Incident No:</b> 218248 <b>Incident ID:</b> 2369304 <b>Attribute Category:</b> FS-Incident <b>Status Code:</b> Causal Analysis Complete <b>Incident Location:</b> 1 FLEET STREET, OTTAWA - EXPLOSION <b>Drainage System:</b> <b>Sub Surface Contam.:</b> <b>Aff. Prop. Use Water:</b> <b>Contam. Migrated:</b> <b>Contact Natural Env.:</b> <b>Near Body of Water:</b> <b>Approx. Quant. Rel.:</b> <b>Equipment Model:</b> SC-6F-3X <b>Serial No:</b> 18.1828.2 <b>Residential App. Type:</b> Not applicable <b>Commercial App. Type:</b> Not applicable <b>Industrial App. Type:</b> Boilers <b>Institutional App. Type:</b> Not applicable <b>Venting Type:</b> Natural Draft <b>Vent Connector Mater:</b> Custom-engineered System <b>Vent Chimney Mater:</b> Masonry Chimney <b>Pipeline Type:</b> <b>Pipeline Involved:</b> <b>Pipe Material:</b> <b>Depth Ground Cover:</b> <b>Regulator Location:</b> <b>Regulator Type:</b> <b>Operation Pressure:</b> <b>Liquid Prop Make:</b> <b>Liquid Prop Model:</b> <b>Liquid Prop Serial No:</b> <b>Equipment Type:</b> <b>Cylinder Capacity:</b> <b>Cylinder Capac. Units:</b> <b>Cylinder Material Type:</b> <b>Tank Capacity:</b>					

Map Key	Number of Records	Direction/ Distance (m)	Elev/Diff (m)	Site	DB
<b>Fuels Occurrence Type:</b> <b>Fuel Type Involved:</b> <b>Date of Occurrence:</b> <b>Time of Occurrence:</b> <b>Occur Insp Start Date:</b> <b>Any Health Impact:</b> <b>Any Environmental Impact:</b> <b>Was Service Interrupted:</b> <b>Was Property Damaged:</b> <b>Operation Type Involved:</b> <b>Enforcement Policy:</b> <b>Prc Escalation Required:</b> <b>Task No:</b> <b>Notes:</b> 162 MBTUH Output, steam HB. <b>Occurrence Narrative:</b> <b>Tank Material Type:</b> <b>Tank Storage Type:</b> <b>Tank Location Type:</b> <b>Pump Flow Rate Capac:</b> <b>Liquid Prop Notes:</b>					
<a href="#">14</a>	51 of 69	NE/153.2	58.9 / 2.04	<b>PUBLIC WORKS AND GOVERNMENT SERVICES</b> <b>CANADA</b> <b>1 FLEET STREET NOT AVAILABLE</b> <b>OTTAWA ON K1A0M3</b>	<b>NPRI</b>
<b>NPRI ID:</b> 10178 <b>Other ID:</b> Y <b>No Other ID:</b> 1 <b>Track ID:</b> 92131 <b>Report ID:</b> 146188 <b>Report Type:</b> DNMC <b>Rpt Type ID:</b> 2 <b>Report Year:</b> 2010 <b>Not-Current Rpt?:</b> No <b>Yr of Last Filed Rpt:</b> 2011 <b>Fac ID:</b> 150129 <b>Fac Name:</b> CLIFF CENTRAL HEATING AND COOLING PLANT <b>Fac Address1:</b> 1 FLEET STREET <b>Fac Address2:</b> NOT AVAILABLE <b>Fac Postal Zip:</b> K1A0M3 <b>Facility Lat:</b> 45.4217 <b>Facility Long:</b> -75.707 <b>DLS (Last Filed Rpt):</b> <b>Facility DLS:</b> <b>Datum:</b> 1983 <b>Facility Cmnts:</b> No <b>URL:</b> <b>No of Empl.:</b> 0 <b>Parent Co.:</b> * <b>No Parent Co.:</b> <b>Pollut Prev Cmnts:</b> No <b>Stacks:</b> No <b>No of Stacks:</b> <b>Canadian SIC Code (2 digit):</b> <b>Canadian SIC Code:</b> <b>SIC Code Description:</b> <b>American SIC Code:</b> <b>NAICS Code (2 digit):</b> 91 <b>NAICS 2 Description:</b> Public administration <b>NAICS Code (4 digit):</b> 9119 <b>NAICS 4 Description:</b> Other federal government public administration <b>NAICS Code (6 digit):</b> 911910		<b>Org ID:</b> 102764 <b>Submit Date:</b> 6/2/2011 <b>Last Modified:</b> 5/29/2015 3:28:24 PM <b>Contact ID:</b> <b>Cont Type:</b> <b>Contact Title:</b> <b>Cont First Name:</b> <b>Cont Last Name:</b> <b>Contact Position:</b> <b>Contact Fax:</b> <b>Contact Ph.:</b> <b>Cont Area Code:</b>  <b>Contact Tel.:</b> <b>Contact Ext.:</b> <b>Cont Fax Area Cde:</b> <b>Contact Fax:</b> <b>Contact Email:</b> <b>Latitude:</b> 45.4217 <b>Longitude:</b> -75.707 <b>UTM Zone:</b> <b>UTM Northing:</b> <b>UTM Easting:</b> <b>Waste Streams:</b> No <b>No Streams:</b> <b>Waste Off Sites:</b> No <b>No Off Sites:</b> <b>Shutdown:</b> Yes <b>No of Shutdown:</b> 1			

Map Key	Number of Records	Direction/ Distance (m)	Elev/Diff (m)	Site	DB
NAICS 6 Description:		Other federal government public administration			
<a href="#">14</a>	52 of 69	NE/153.2	58.9 / 2.04	PUBLIC WORKS CANADA CLIFF HEATING AND COOLING PLANT 1 FLEET STREET OTTAWA ON	GEN
Generator No:	ON0144717			PO Box No:	
Status:				Country:	
Approval Years:	2009			Choice of Contact:	
Contam. Facility:				Co Admin:	
MHSW Facility:				Phone No Admin:	
SIC Code:	711410				
SIC Description:	Agents and Managers for Artists Athletes Entertainers and Other Public Figures				
<u>Detail(s)</u>					
Waste Class:	112				
Waste Class Desc:	ACID WASTE - HEAVY METALS				
Waste Class:	121				
Waste Class Desc:	ALKALINE WASTES - HEAVY METALS				
Waste Class:	122				
Waste Class Desc:	ALKALINE WASTES - OTHER METALS				
Waste Class:	145				
Waste Class Desc:	PAINT/PIGMENT/COATING RESIDUES				
Waste Class:	146				
Waste Class Desc:	OTHER SPECIFIED INORGANICS				
Waste Class:	148				
Waste Class Desc:	INORGANIC LABORATORY CHEMICALS				
Waste Class:	212				
Waste Class Desc:	ALIPHATIC SOLVENTS				
Waste Class:	213				
Waste Class Desc:	PETROLEUM DISTILLATES				
Waste Class:	221				
Waste Class Desc:	LIGHT FUELS				
Waste Class:	222				
Waste Class Desc:	HEAVY FUELS				
Waste Class:	231				
Waste Class Desc:	LATEX WASTES				
Waste Class:	241				
Waste Class Desc:	HALOGENATED SOLVENTS				
Waste Class:	243				
Waste Class Desc:	PCBS				
Waste Class:	251				
Waste Class Desc:	OIL SKIMMINGS & SLUDGES				
Waste Class:	252				
Waste Class Desc:	WASTE OILS & LUBRICANTS				

Map Key	Number of Records	Direction/ Distance (m)	Elev/Diff (m)	Site	DB
<a href="#">14</a>	53 of 69	NE/153.2	58.9 / 2.04	Public Works and Government Services Canada 1 Fleet St Ottawa ON	SPL
<div> <div> <b>Ref No:</b> 5537-8XFMKT  <b>Site No:</b>  <b>Incident Dt:</b> 23-AUG-12  <b>Year:</b>  <b>Incident Cause:</b> Pipe Or Hose Leak  <b>Incident Event:</b>  <b>Contaminant Code:</b> n/a  <b>Contaminant Name:</b> REFRIGERANT GAS R22  <b>Contaminant Limit 1:</b>  <b>Contam Limit Freq 1:</b>  <b>Contaminant UN No 1:</b>  <b>Environment Impact:</b> Not Anticipated  <b>Nature of Impact:</b>  <b>Receiving Medium:</b>  <b>Receiving Env:</b>  <b>MOE Response:</b> No Field Response  <b>Dt MOE Arvl on Scn:</b>  <b>MOE Reported Dt:</b> 23-AUG-12  <b>Dt Document Closed:</b>  <b>Incident Reason:</b> Spill  <b>Site Name:</b> 1 Fleet Street  <b>Site County/District:</b>  <b>Site Geo Ref Meth:</b> 10-30 metres eg. Medium Quality GPS  <b>Incident Summary:</b> PWGSC: 14 kg R22 to atm  <b>Contaminant Qty:</b> 14 kg </div> <div> <b>Discharger Report:</b>  <b>Material Group:</b>  <b>Health/Env Conseq:</b>  <b>Client Type:</b>  <b>Sector Type:</b> Other  <b>Agency Involved:</b>  <b>Nearest Watercourse:</b>  <b>Site Address:</b> 1 Fleet St  <b>Site District Office:</b>  <b>Site Postal Code:</b>  <b>Site Region:</b>  <b>Site Municipality:</b> Ottawa  <b>Site Lot:</b>  <b>Site Conc:</b>  <b>Northing:</b> 5029622  <b>Easting:</b> 444141  <b>Site Geo Ref Accu:</b> Map  <b>Site Map Datum:</b> NAD83  <b>SAC Action Class:</b> Air Spills - Gases and Vapours  <b>Source Type:</b> </div> </div>					
<a href="#">14</a>	54 of 69	NE/153.2	58.9 / 2.04	Veolia ES Canada Inc. 1 Fleet St Ottawa ON K1A 0M3	GEN
<div> <div> <b>Generator No:</b> ON6707306  <b>Status:</b>  <b>Approval Years:</b> 2010  <b>Contam. Facility:</b>  <b>MHSW Facility:</b>  <b>SIC Code:</b> 562210  <b>SIC Description:</b> Waste Treatment and Disposal </div> <div> <b>PO Box No:</b>  <b>Country:</b>  <b>Choice of Contact:</b>  <b>Co Admin:</b>  <b>Phone No Admin:</b> </div> </div>					
<b><u>Detail(s)</u></b>					
<div> <div> <b>Waste Class:</b> 122  <b>Waste Class Desc:</b> ALKALINE WASTES - OTHER METALS </div> <div> <b>Waste Class:</b> 222  <b>Waste Class Desc:</b> HEAVY FUELS </div> <div> <b>Waste Class:</b> 212  <b>Waste Class Desc:</b> ALIPHATIC SOLVENTS </div> <div> <b>Waste Class:</b> 252  <b>Waste Class Desc:</b> WASTE OILS &amp; LUBRICANTS </div> <div> <b>Waste Class:</b> 146  <b>Waste Class Desc:</b> OTHER SPECIFIED INORGANICS </div> </div>					
<a href="#">14</a>	55 of 69	NE/153.2	58.9 / 2.04	PUBLIC WORKS CANADA CLIFF HEATING AND COOLING PLANT 1 FLEET STREET	GEN

Map Key	Number of Records	Direction/ Distance (m)	Elev/Diff (m)	Site	DB
OTTAWA ON					
Generator No:	ON0144717			PO Box No:	
Status:				Country:	
Approval Years:	2010			Choice of Contact:	
Contam. Facility:				Co Admin:	
MHSW Facility:				Phone No Admin:	
SIC Code:	711410				
SIC Description:	Agents and Managers for Artists Athletes Entertainers and Other Public Figures				
<u>Detail(s)</u>					
Waste Class:	221				
Waste Class Desc:	LIGHT FUELS				
Waste Class:	112				
Waste Class Desc:	ACID WASTE - HEAVY METALS				
Waste Class:	231				
Waste Class Desc:	LATEX WASTES				
Waste Class:	145				
Waste Class Desc:	PAINT/PIGMENT/COATING RESIDUES				
Waste Class:	252				
Waste Class Desc:	WASTE OILS & LUBRICANTS				
Waste Class:	148				
Waste Class Desc:	INORGANIC LABORATORY CHEMICALS				
Waste Class:	122				
Waste Class Desc:	ALKALINE WASTES - OTHER METALS				
Waste Class:	251				
Waste Class Desc:	OIL SKIMMINGS & SLUDGES				
Waste Class:	121				
Waste Class Desc:	ALKALINE WASTES - HEAVY METALS				
Waste Class:	222				
Waste Class Desc:	HEAVY FUELS				
Waste Class:	146				
Waste Class Desc:	OTHER SPECIFIED INORGANICS				
Waste Class:	241				
Waste Class Desc:	HALOGENATED SOLVENTS				
Waste Class:	213				
Waste Class Desc:	PETROLEUM DISTILLATES				
Waste Class:	212				
Waste Class Desc:	ALIPHATIC SOLVENTS				
Waste Class:	243				
Waste Class Desc:	PCBS				
Waste Class:	331				
Waste Class Desc:	WASTE COMPRESSED GASES				
14	56 of 69	NE/153.2	58.9 / 2.04	Veolia ES Canada Inc. 1 Fleet St Ottawa ON K1A 0M3	GEN

Map Key	Number of Records	Direction/ Distance (m)	Elev/Diff (m)	Site	DB
<hr/>					
<b>Generator No:</b>	ON6707306			<b>PO Box No:</b>	
<b>Status:</b>				<b>Country:</b>	
<b>Approval Years:</b>	2011			<b>Choice of Contact:</b>	
<b>Contam. Facility:</b>				<b>Co Admin:</b>	
<b>MHSW Facility:</b>				<b>Phone No Admin:</b>	
<b>SIC Code:</b>	562210				
<b>SIC Description:</b>		Waste Treatment and Disposal			
<b><u>Detail(s)</u></b>					
<b>Waste Class:</b>		212			
<b>Waste Class Desc:</b>		ALIPHATIC SOLVENTS			
<b>Waste Class:</b>		146			
<b>Waste Class Desc:</b>		OTHER SPECIFIED INORGANICS			
<b>Waste Class:</b>		222			
<b>Waste Class Desc:</b>		HEAVY FUELS			
<b>Waste Class:</b>		122			
<b>Waste Class Desc:</b>		ALKALINE WASTES - OTHER METALS			
<b>Waste Class:</b>		252			
<b>Waste Class Desc:</b>		WASTE OILS & LUBRICANTS			
<hr/>					
<a href="#">14</a>	57 of 69	NE/153.2	58.9 / 2.04	<b>PUBLIC WORKS CANADA CLIFF HEATING AND COOLING PLANT 1 FLEET STREET OTTAWA ON</b>	<b>GEN</b>
<b>Generator No:</b>	ON0144717			<b>PO Box No:</b>	
<b>Status:</b>				<b>Country:</b>	
<b>Approval Years:</b>	2011			<b>Choice of Contact:</b>	
<b>Contam. Facility:</b>				<b>Co Admin:</b>	
<b>MHSW Facility:</b>				<b>Phone No Admin:</b>	
<b>SIC Code:</b>	711410				
<b>SIC Description:</b>		Agents and Managers for Artists Athletes Entertainers and Other Public Figures			
<b><u>Detail(s)</u></b>					
<b>Waste Class:</b>		145			
<b>Waste Class Desc:</b>		PAINT/PIGMENT/COATING RESIDUES			
<b>Waste Class:</b>		252			
<b>Waste Class Desc:</b>		WASTE OILS & LUBRICANTS			
<b>Waste Class:</b>		222			
<b>Waste Class Desc:</b>		HEAVY FUELS			
<b>Waste Class:</b>		231			
<b>Waste Class Desc:</b>		LATEX WASTES			
<b>Waste Class:</b>		243			
<b>Waste Class Desc:</b>		PCBS			
<b>Waste Class:</b>		121			
<b>Waste Class Desc:</b>		ALKALINE WASTES - HEAVY METALS			
<b>Waste Class:</b>		331			
<b>Waste Class Desc:</b>		WASTE COMPRESSED GASES			
<b>Waste Class:</b>		251			



Map Key	Number of Records	Direction/ Distance (m)	Elev/Diff (m)	Site	DB
Waste Class Desc:		OIL SKIMMINGS & SLUDGES			
Waste Class:		241			
Waste Class Desc:		HALOGENATED SOLVENTS			
Waste Class:		122			
Waste Class Desc:		ALKALINE WASTES - OTHER METALS			
Waste Class:		146			
Waste Class Desc:		OTHER SPECIFIED INORGANICS			
Waste Class:		212			
Waste Class Desc:		ALIPHATIC SOLVENTS			
Waste Class:		213			
Waste Class Desc:		PETROLEUM DISTILLATES			
Waste Class:		221			
Waste Class Desc:		LIGHT FUELS			
Waste Class:		112			
Waste Class Desc:		ACID WASTE - HEAVY METALS			
Waste Class:		148			
Waste Class Desc:		INORGANIC LABORATORY CHEMICALS			
<a href="#">14</a>	58 of 69	NE/153.2	58.9 / 2.04	PUBLIC WORKS CANADA CLIFF HEATING AND COOLING PLANT 1 FLEET STREET OTTAWA ON K1A 0M3	GEN
Generator No:		ON0144717		PO Box No:	
Status:				Country:	
Approval Years:		2012		Choice of Contact:	
Contam. Facility:				Co Admin:	
MHSW Facility:				Phone No Admin:	
SIC Code:		711410			
SIC Description:		Agents and Managers for Artists Athletes Entertainers and Other Public Figures			
Detail(s)					
Waste Class:		112			
Waste Class Desc:		ACID WASTE - HEAVY METALS			
Waste Class:		145			
Waste Class Desc:		PAINT/PIGMENT/COATING RESIDUES			
Waste Class:		331			
Waste Class Desc:		WASTE COMPRESSED GASES			
Waste Class:		241			
Waste Class Desc:		HALOGENATED SOLVENTS			
Waste Class:		221			
Waste Class Desc:		LIGHT FUELS			
Waste Class:		231			
Waste Class Desc:		LATEX WASTES			
Waste Class:		243			
Waste Class Desc:		PCBS			
Waste Class:		148			
Waste Class Desc:		INORGANIC LABORATORY CHEMICALS			

Map Key	Number of Records	Direction/ Distance (m)	Elev/Diff (m)	Site	DB
<hr/>					
Waste Class:		212			
Waste Class Desc:		ALIPHATIC SOLVENTS			
Waste Class:		122			
Waste Class Desc:		ALKALINE WASTES - OTHER METALS			
Waste Class:		121			
Waste Class Desc:		ALKALINE WASTES - HEAVY METALS			
Waste Class:		213			
Waste Class Desc:		PETROLEUM DISTILLATES			
Waste Class:		146			
Waste Class Desc:		OTHER SPECIFIED INORGANICS			
Waste Class:		222			
Waste Class Desc:		HEAVY FUELS			
Waste Class:		251			
Waste Class Desc:		OIL SKIMMINGS & SLUDGES			
Waste Class:		252			
Waste Class Desc:		WASTE OILS & LUBRICANTS			
<hr/>					
<a href="#">14</a>	59 of 69	NE/153.2	58.9 / 2.04	PUBLIC WORKS CANADA CLIFF HEATING AND COOLING PLANT 1 FLEET STREET OTTAWA ON	GEN
Generator No:	ON0144717			PO Box No:	
Status:				Country:	
Approval Years:	2013			Choice of Contact:	
Contam. Facility:				Co Admin:	
MHSW Facility:				Phone No Admin:	
SIC Code:	711410				
SIC Description:		AGENTS AND MANAGERS FOR ARTISTS, ATHLETES, ENTERTAINERS AND OTHER PUBLIC FIGURES			
<u>Detail(s)</u>					
Waste Class:		263			
Waste Class Desc:		ORGANIC LABORATORY CHEMICALS			
Waste Class:		112			
Waste Class Desc:		ACID WASTE - HEAVY METALS			
Waste Class:		212			
Waste Class Desc:		ALIPHATIC SOLVENTS			
Waste Class:		331			
Waste Class Desc:		WASTE COMPRESSED GASES			
Waste Class:		148			
Waste Class Desc:		INORGANIC LABORATORY CHEMICALS			
Waste Class:		251			
Waste Class Desc:		OIL SKIMMINGS & SLUDGES			
Waste Class:		243			
Waste Class Desc:		PCBS			
Waste Class:		222			
Waste Class Desc:		HEAVY FUELS			

<i>Map Key</i>	<i>Number of Records</i>	<i>Direction/ Distance (m)</i>	<i>Elev/Diff (m)</i>	<i>Site</i>	<i>DB</i>
<b>Waste Class:</b>		121			
<b>Waste Class Desc:</b>		ALKALINE WASTES - HEAVY METALS			
<b>Waste Class:</b>		213			
<b>Waste Class Desc:</b>		PETROLEUM DISTILLATES			
<b>Waste Class:</b>		241			
<b>Waste Class Desc:</b>		HALOGENATED SOLVENTS			
<b>Waste Class:</b>		145			
<b>Waste Class Desc:</b>		PAINT/PIGMENT/COATING RESIDUES			
<b>Waste Class:</b>		268			
<b>Waste Class Desc:</b>		AMINES			
<b>Waste Class:</b>		252			
<b>Waste Class Desc:</b>		WASTE OILS & LUBRICANTS			
<b>Waste Class:</b>		146			
<b>Waste Class Desc:</b>		OTHER SPECIFIED INORGANICS			
<b>Waste Class:</b>		221			
<b>Waste Class Desc:</b>		LIGHT FUELS			
<b>Waste Class:</b>		122			
<b>Waste Class Desc:</b>		ALKALINE WASTES - OTHER METALS			
<b>Waste Class:</b>		231			
<b>Waste Class Desc:</b>		LATEX WASTES			

<a href="#">14</a>	60 of 69	NE/153.2	58.9 / 2.04	Public Works Government Services Canada 1 Fleet St Ottawa ON K1A 0S5	SPL
<b>Ref No:</b>	1837-9T6N72			<b>Discharger Report:</b>	
<b>Site No:</b>	3766-7Y7HHB			<b>Material Group:</b>	
<b>Incident Dt:</b>	1/23/2015			<b>Health/Env Conseq:</b>	
<b>Year:</b>				<b>Client Type:</b>	
<b>Incident Cause:</b>	Leak/Break			<b>Sector Type:</b>	
<b>Incident Event:</b>				<b>Agency Involved:</b>	
<b>Contaminant Code:</b>	38			<b>Nearest Watercourse:</b>	
<b>Contaminant Name:</b>	REFRIGERANT GAS, N.O.S.			<b>Site Address:</b>	1 Fleet St
<b>Contaminant Limit 1:</b>				<b>Site District Office:</b>	
<b>Contam Limit Freq 1:</b>				<b>Site Postal Code:</b>	K1A 0S5
<b>Contaminant UN No 1:</b>				<b>Site Region:</b>	
<b>Environment Impact:</b>				<b>Site Municipality:</b>	Ottawa
<b>Nature of Impact:</b>	Air			<b>Site Lot:</b>	
<b>Receiving Medium:</b>				<b>Site Conc:</b>	
<b>Receiving Env:</b>				<b>Northing:</b>	5029622
<b>MOE Response:</b>	N			<b>Easting:</b>	444141
<b>Dt MOE Arvl on Scn:</b>				<b>Site Geo Ref Accu:</b>	Map
<b>MOE Reported Dt:</b>	1/27/2015			<b>Site Map Datum:</b>	NAD83
<b>Dt Document Closed:</b>	1/29/2015			<b>SAC Action Class:</b>	Primary Assessment of Incident
<b>Incident Reason:</b>	Equipment Failure			<b>Source Type:</b>	
<b>Site Name:</b>	1 Fleet Street				
<b>Site County/District:</b>					
<b>Site Geo Ref Meth:</b>	10-30 metres eg. Medium Quality GPS				
<b>Incident Summary:</b>	PWGSC: 100 kgs R134A to atm				
<b>Contaminant Qty:</b>	100 kg				

<a href="#">14</a>	61 of 69	NE/153.2	58.9 / 2.04	1 Fleet St Ottawa ON K1A 0S5	SPL
--------------------	----------	----------	-------------	---------------------------------	-----

Map Key	Number of Records	Direction/ Distance (m)	Elev/Diff (m)	Site	DB
Ref No:	5507-AHRSG6			Discharger Report:	
Site No:	3766-7Y7HHB			Material Group:	
Incident Dt:	1/19/2017			Health/Env Conseq:	
Year:				Client Type:	
Incident Cause:				Sector Type:	Unknown / N/A
Incident Event:	Leak/Break			Agency Involved:	
Contaminant Code:	38			Nearest Watercourse:	
Contaminant Name:	REFRIGERANT GAS, N.O.S.			Site Address:	1 Fleet St
Contaminant Limit 1:				Site District Office:	
Contam Limit Freq 1:				Site Postal Code:	K1A 0S5
Contaminant UN No 1:				Site Region:	
Environment Impact:				Site Municipality:	Ottawa
Nature of Impact:				Site Lot:	
Receiving Medium:				Site Conc:	
Receiving Env:	Air			Northing:	5029622
MOE Response:	No			Easting:	444141
Dt MOE Arvl on Scn:				Site Geo Ref Accu:	Map
MOE Reported Dt:	1/19/2017			Site Map Datum:	NAD83
Dt Document Closed:				SAC Action Class:	Air Spills - Gases and Vapours
Incident Reason:	Equipment Failure			Source Type:	
Site Name:	1 Fleet Street				
Site County/District:					
Site Geo Ref Meth:	10-30 metres eg. Medium Quality GPS				
Incident Summary:	Public Works Ottawa: R134-A refrigerant to atm from 5000 tonne chiller				
Contaminant Qty:	0 lb				

<a href="#">14</a>	62 of 69	NE/153.2	58.9 / 2.04	PUBLIC WORKS CANADA CLIFF HEATING AND COOLING PLANT 1 FLEET STREET OTTAWA ON K1A 0M3	GEN
Generator No:	ON0144717	PO Box No:			
Status:		Country:	Canada		
Approval Years:	2015	Choice of Contact:	CO_ADMIN		
Contam. Facility:	No	Co Admin:	Brian Stoneman		
MHSW Facility:	No	Phone No Admin:	6139935639 Ext.		
SIC Code:	711410				
SIC Description:	AGENTS AND MANAGERS FOR ARTISTS, ATHLETES, ENTERTAINERS AND OTHER PUBLIC FIGURES				
<u>Detail(s)</u>					
Waste Class:	268				
Waste Class Desc:	AMINES				
Waste Class:	122				
Waste Class Desc:	ALKALINE WASTES - OTHER METALS				
Waste Class:	112				
Waste Class Desc:	ACID WASTE - HEAVY METALS				
Waste Class:	252				
Waste Class Desc:	WASTE OILS & LUBRICANTS				
Waste Class:	222				
Waste Class Desc:	HEAVY FUELS				
Waste Class:	241				
Waste Class Desc:	HALOGENATED SOLVENTS				
Waste Class:	145				
Waste Class Desc:	PAINT/PIGMENT/COATING RESIDUES				
Waste Class:	251				

Map Key	Number of Records	Direction/ Distance (m)	Elev/Diff (m)	Site	DB
Waste Class Desc:		OIL SKIMMINGS & SLUDGES			
Waste Class:		263			
Waste Class Desc:		ORGANIC LABORATORY CHEMICALS			
Waste Class:		121			
Waste Class Desc:		ALKALINE WASTES - HEAVY METALS			
Waste Class:		146			
Waste Class Desc:		OTHER SPECIFIED INORGANICS			
Waste Class:		331			
Waste Class Desc:		WASTE COMPRESSED GASES			
Waste Class:		212			
Waste Class Desc:		ALIPHATIC SOLVENTS			
Waste Class:		231			
Waste Class Desc:		LATEX WASTES			
Waste Class:		221			
Waste Class Desc:		LIGHT FUELS			
Waste Class:		148			
Waste Class Desc:		INORGANIC LABORATORY CHEMICALS			
Waste Class:		243			
Waste Class Desc:		PCBS			
Waste Class:		213			
Waste Class Desc:		PETROLEUM DISTILLATES			
14	63 of 69	NE/153.2	58.9 / 2.04	PUBLIC WORKS CANADA CLIFF HEATING AND COOLING PLANT 1 FLEET STREET OTTAWA ON K1A 0M3	GEN
Generator No:		ON0144717		PO Box No:	
Status:				Country: Canada	
Approval Years:		2016		Choice of Contact: CO_ADMIN	
Contam. Facility:		No		Co Admin: Brian Stoneman	
MHSW Facility:		No		Phone No Admin: 6139935639 Ext.	
SIC Code:		711410			
SIC Description:		AGENTS AND MANAGERS FOR ARTISTS, ATHLETES, ENTERTAINERS AND OTHER PUBLIC FIGURES			
Detail(s)					
Waste Class:		268			
Waste Class Desc:		AMINES			
Waste Class:		331			
Waste Class Desc:		WASTE COMPRESSED GASES			
Waste Class:		148			
Waste Class Desc:		INORGANIC LABORATORY CHEMICALS			
Waste Class:		112			
Waste Class Desc:		ACID WASTE - HEAVY METALS			
Waste Class:		145			
Waste Class Desc:		PAINT/PIGMENT/COATING RESIDUES			
Waste Class:		252			
Waste Class Desc:		WASTE OILS & LUBRICANTS			

Map Key	Number of Records	Direction/ Distance (m)	Elev/Diff (m)	Site	DB
<hr/>					
Waste Class:		263			
Waste Class Desc:		ORGANIC LABORATORY CHEMICALS			
Waste Class:		121			
Waste Class Desc:		ALKALINE WASTES - HEAVY METALS			
Waste Class:		231			
Waste Class Desc:		LATEX WASTES			
Waste Class:		243			
Waste Class Desc:		PCBS			
Waste Class:		212			
Waste Class Desc:		ALIPHATIC SOLVENTS			
Waste Class:		146			
Waste Class Desc:		OTHER SPECIFIED INORGANICS			
Waste Class:		222			
Waste Class Desc:		HEAVY FUELS			
Waste Class:		221			
Waste Class Desc:		LIGHT FUELS			
Waste Class:		241			
Waste Class Desc:		HALOGENATED SOLVENTS			
Waste Class:		122			
Waste Class Desc:		ALKALINE WASTES - OTHER METALS			
Waste Class:		213			
Waste Class Desc:		PETROLEUM DISTILLATES			
Waste Class:		251			
Waste Class Desc:		OIL SKIMMINGS & SLUDGES			
<hr/>					
<a href="#">14</a>	64 of 69	NE/153.2	58.9 / 2.04	PUBLIC WORKS CANADA CLIFF HEATING AND COOLING PLANT 1 FLEET STREET OTTAWA ON K1A 0M3	GEN
Generator No:	ON0144717			PO Box No:	
Status:				Country:	Canada
Approval Years:	2014			Choice of Contact:	CO_ADMIN
Contam. Facility:	No			Co Admin:	Brian Stoneman
MHSW Facility:	No			Phone No Admin:	6139935639 Ext.
SIC Code:	711410				
SIC Description:	AGENTS AND MANAGERS FOR ARTISTS, ATHLETES, ENTERTAINERS AND OTHER PUBLIC FIGURES				
 <u>Detail(s)</u>					
Waste Class:		331			
Waste Class Desc:		WASTE COMPRESSED GASES			
Waste Class:		252			
Waste Class Desc:		WASTE OILS & LUBRICANTS			
Waste Class:		145			
Waste Class Desc:		PAINT/PIGMENT/COATING RESIDUES			
Waste Class:		121			
Waste Class Desc:		ALKALINE WASTES - HEAVY METALS			

<i>Map Key</i>	<i>Number of Records</i>	<i>Direction/ Distance (m)</i>	<i>Elev/Diff (m)</i>	<i>Site</i>	<i>DB</i>
<b>Waste Class:</b> <b>Waste Class Desc:</b>		251 OIL SKIMMINGS & SLUDGES			
<b>Waste Class:</b> <b>Waste Class Desc:</b>		231 LATEX WASTES			
<b>Waste Class:</b> <b>Waste Class Desc:</b>		122 ALKALINE WASTES - OTHER METALS			
<b>Waste Class:</b> <b>Waste Class Desc:</b>		222 HEAVY FUELS			
<b>Waste Class:</b> <b>Waste Class Desc:</b>		213 PETROLEUM DISTILLATES			
<b>Waste Class:</b> <b>Waste Class Desc:</b>		148 INORGANIC LABORATORY CHEMICALS			
<b>Waste Class:</b> <b>Waste Class Desc:</b>		263 ORGANIC LABORATORY CHEMICALS			
<b>Waste Class:</b> <b>Waste Class Desc:</b>		146 OTHER SPECIFIED INORGANICS			
<b>Waste Class:</b> <b>Waste Class Desc:</b>		243 PCBS			
<b>Waste Class:</b> <b>Waste Class Desc:</b>		241 HALOGENATED SOLVENTS			
<b>Waste Class:</b> <b>Waste Class Desc:</b>		268 AMINES			
<b>Waste Class:</b> <b>Waste Class Desc:</b>		221 LIGHT FUELS			
<b>Waste Class:</b> <b>Waste Class Desc:</b>		212 ALIPHATIC SOLVENTS			
<b>Waste Class:</b> <b>Waste Class Desc:</b>		112 ACID WASTE - HEAVY METALS			

[14](#)

65 of 69

NE/153.2

58.9 / 2.04

Public Services & Procurement Canada CHCP  
1 Fleet St  
OTTAWA ON K1A 0M3

GEN

**Generator No:** ON0144717  
**Status:** Registered  
**Approval Years:** As of Dec 2018  
**Contam. Facility:**  
**MHSW Facility:**  
**SIC Code:**  
**SIC Description:**

**PO Box No:**  
**Country:** Canada  
**Choice of Contact:**  
**Co Admin:**  
**Phone No Admin:**

**Detail(s)**

**Waste Class:** 252 L  
**Waste Class Desc:** Waste crankcase oils and lubricants

**Waste Class:** 263 I  
**Waste Class Desc:** Misc. waste organic chemicals

**Waste Class:** 146 R  
**Waste Class Desc:** Other specified inorganic sludges, slurries or solids



<i>Map Key</i>	<i>Number of Records</i>	<i>Direction/ Distance (m)</i>	<i>Elev/Diff (m)</i>	<i>Site</i>	<i>DB</i>
<b>Waste Class:</b> <b>Waste Class Desc:</b>		146 T Other specified inorganic sludges, slurries or solids			
<b>Waste Class:</b> <b>Waste Class Desc:</b>		148 C Misc. wastes and inorganic chemicals			
<b>Waste Class:</b> <b>Waste Class Desc:</b>		212 L Aliphatic solvents and residues			
<b>Waste Class:</b> <b>Waste Class Desc:</b>		221 L Light fuels			
<b>Waste Class:</b> <b>Waste Class Desc:</b>		268 C Amines			
<b>Waste Class:</b> <b>Waste Class Desc:</b>		268 L Amines			
<b>Waste Class:</b> <b>Waste Class Desc:</b>		331 I Waste compressed gases including cylinders			
<b>Waste Class:</b> <b>Waste Class Desc:</b>		251 L Waste oils/sludges (petroleum based)			
<b>Waste Class:</b> <b>Waste Class Desc:</b>		112 C Acid solutions - containing heavy metals			
<b>Waste Class:</b> <b>Waste Class Desc:</b>		121 C Alkaline slutions - containing heavy metals			
<b>Waste Class:</b> <b>Waste Class Desc:</b>		122 C Alkaline slutions - containing other metals and non-metals (not cyanide)			
<b>14</b>	<b>66 of 69</b>	<b>NE/153.2</b>	<b>58.9 / 2.04</b>	<b>Public Works and Government Service Canada (PWGSC) 1 Fleet Street Ottawa ON</b>	<b>SPL</b>
<b>Ref No:</b>	8775-ANARCA			<b>Discharger Report:</b>	
<b>Site No:</b>				<b>Material Group:</b>	
<b>Incident Dt:</b>	6/13/2017			<b>Health/Env Conseq:</b>	2 - Minor Environment
<b>Year:</b>				<b>Client Type:</b>	Federal Government
<b>Incident Cause:</b>				<b>Sector Type:</b>	Miscellaneous Industrial
<b>Incident Event:</b>	Leak/Break			<b>Agency Involved:</b>	
<b>Contaminant Code:</b>	38			<b>Nearest Watercourse:</b>	
<b>Contaminant Name:</b>	REFRIGERANT GAS, N.O.S.			<b>Site Address:</b>	1 Fleet Street
<b>Contaminant Limit 1:</b>				<b>Site District Office:</b>	Ottawa
<b>Contam Limit Freq 1:</b>				<b>Site Postal Code:</b>	
<b>Contaminant UN No 1:</b>	1078			<b>Site Region:</b>	Eastern
<b>Environment Impact:</b>				<b>Site Municipality:</b>	Ottawa
<b>Nature of Impact:</b>				<b>Site Lot:</b>	
<b>Receiving Medium:</b>				<b>Site Conc:</b>	
<b>Receiving Env:</b>	Air			<b>Northing:</b>	
<b>MOE Response:</b>				<b>Easting:</b>	
<b>Dt MOE Arvl on Scn:</b>				<b>Site Geo Ref Accu:</b>	
<b>MOE Reported Dt:</b>	6/13/2017			<b>Site Map Datum:</b>	
<b>Dt Document Closed:</b>				<b>SAC Action Class:</b>	
<b>Incident Reason:</b>	Equipment Failure			<b>Source Type:</b>	Valve/Fitting/Piping
<b>Site Name:</b>	Commercial <UNOFFICIAL>				
<b>Site County/District:</b>					
<b>Site Geo Ref Meth:</b>					
<b>Incident Summary:</b>	Public Works: R22 Leak to atmosphere; ongoing				
<b>Contaminant Qty:</b>	0 other - see incident description				

Map Key	Number of Records	Direction/ Distance (m)	Elev/Diff (m)	Site	DB
<a href="#">14</a>	67 of 69	NE/153.2	58.9 / 2.04	Cliff Central Heating and Cooling Plant 1 Fleet Street Ottawa ON K1A0M3	GHG
<div> <div> <b>GHG ID No:</b> G10862  <b>Facility NPRI ID:</b> 10178  <b>DUNS No:</b>  <b>Year:</b> 2017  <b>Rprt Comp Legal Nm:</b> Public Works and Government Services Canada  <b>Rprt Comp Trade Nm:</b>  <b>Rprt Comp Bus No:</b> 111111111  <b>Emission Factors:</b> Applicable  <b>Engineer Estimates:</b> Not Applicable / Sans objet  <b>Mass Balance:</b> Not Applicable / Sans objet  <b>GHG Emissions (kt):</b>  <b>Total Emissions (tonnes CO2e):</b> 36217.16  <b>Monitoring or Direct Measure:</b> Not Applicable / Sans objet  <b>Facility GHG Data Link:</b> <a href="https://climate-change.canada.ca/facility-emissions/GHGRP-G10862-2017.html">https://climate-change.canada.ca/facility-emissions/GHGRP-G10862-2017.html</a>  <b>Public Contact Position:</b> Senior Director, Environment, Health and Safety  <b>NAICS Name:</b> 911910  <b>NAICS Code (English):</b> Other Fed. Government Public Administration  <b>NAICS Code (French):</b> Autres services de l'admin. publique fédérale  <b>NAICS Data Link:</b> <a href="http://www23.statcan.gc.ca/imdb/p3VD.pl?Function=getVD&amp;TVD=307532&amp;CVD=307548&amp;CST=01012017&amp;CLV=5&amp;MLV=5&amp;CPV=911910">http://www23.statcan.gc.ca/imdb/p3VD.pl?Function=getVD&amp;TVD=307532&amp;CVD=307548&amp;CST=01012017&amp;CLV=5&amp;MLV=5&amp;CPV=911910</a>  <b>Facility Detail:</b> <a href="http://indicators-map.canada.ca/App/Detail?id=0110862&amp;GoCTemplateCulture=en-CA">http://indicators-map.canada.ca/App/Detail?id=0110862&amp;GoCTemplateCulture=en-CA</a> </div> <div> <b>Public Contact:</b> Jean-Rock Tourigny  <b>Pub Cont Phone:</b> 8734693536  <b>Pub Cont Ext:</b>  <b>Pub Cont Email:</b> Jean-Rock.tourigny@pwgsc.gc.ca  <b>Pub Cont Mail Addr:</b> 11 Laurier Street  <b>Pub Cont City:</b> Gatineau  <b>Pub Cont Prov:</b> Quebec  <b>Pub Cont Postal Cd:</b> K1A0S5  <b>Latitude:</b> 45.42170  <b>Longitude:</b> -75.70700 </div> </div>					
<b>GHG Emission Details</b>					
<div> <div> <b>CO2 tonnes:</b> 37000  <b>CO2 tonnes CO2e:</b> 37000  <b>CH4 tonnes:</b> 0.73  <b>CH4 tonnes CO2e:</b> 18.25  <b>N2O tonnes:</b> 0.69  <b>N2O tonnes CO2e:</b> 205.62  <b>HFC-23 tonnes:</b>  <b>HFC-23 tonnes CO2e:</b>  <b>HFC-32 tonnes:</b>  <b>HFC-32 tonnes CO2e:</b>  <b>HFC-125 tonnes:</b>  <b>HFC-125 t CO2e:</b>  <b>HFC-134a tonnes:</b>  <b>HFC-134a t CO2e:</b>  <b>HFC-143a tonnes:</b>  <b>HFC-143a ton CO2e:</b>  <b>HFC-152a tonnes:</b>  <b>HFC-152a ton CO2e:</b>  <b>HFC-41 tonnes:</b>  <b>HFC-41 tonnes CO2e:</b>  <b>HFC-43 10mee t:</b>  <b>HFC-43 10mee t CO2:</b>  <b>HFC-134 tonnes:</b>  <b>HFC-134 t CO2e:</b>  <b>HFC-143 tonnes:</b> </div> <div> <b>HFC-143 t CO2e:</b>  <b>HFC-227ea tonnes:</b>  <b>HFC-227ea t CO2e:</b>  <b>HFC-236fa tonnes:</b>  <b>HFC-236fa t CO2e:</b>  <b>HFC-245ca tonnes:</b>  <b>HFC-245ca t CO2e:</b>  <b>HFC Total t Co2e:</b>  <b>CF4 tonnes:</b>  <b>CF4 tonnes CO2e:</b>  <b>C2F6 tonnes:</b>  <b>C2F6 tonnes CO2e:</b>  <b>C3F8 tonnes:</b>  <b>C3F8 tonnes CO2e:</b>  <b>C4F10 tonnes:</b>  <b>C4F10 tonnes CO2e:</b>  <b>C4F8 tonnes:</b>  <b>C4F8 tonnes CO2e:</b>  <b>C5F12 tonnes:</b>  <b>C5F12 tonnes CO2e:</b>  <b>C6F14 tonnes:</b>  <b>C6F14 tonnes CO2e:</b>  <b>PFC Total t CO2e:</b>  <b>SF6 tonnes:</b>  <b>SF6 tonnes CO2e:</b> </div> </div>					
<b>GHG Emission Details</b>					
<div> <div> <b>CO2 tonnes:</b> 36000  <b>CO2 tonnes CO2e:</b> 36000  <b>CH4 tonnes:</b> 0.7  <b>CH4 tonnes CO2e:</b> 17.5  <b>N2O tonnes:</b> 0.67 </div> <div> <b>HFC-143 t CO2e:</b> 0  <b>HFC-227ea tonnes:</b>  <b>HFC-227ea t CO2e:</b> 0  <b>HFC-236fa tonnes:</b>  <b>HFC-236fa t CO2e:</b> 0 </div> </div>					

Map Key	Number of Records	Direction/ Distance (m)	Elev/Diff (m)	Site	DB
N2O tonnes CO2e:	199.66			HFC-245ca tonnes:	
HFC-23 tonnes:				HFC-245ca t CO2e:	0
HFC-23 tonnes CO2e:	0			HFC Total t Co2e:	0
HFC-32 tonnes:				CF4 tonnes:	
HFC-32 tonnes CO2e:	0			CF4 tonnes CO2e:	0
HFC-125 tonnes:				C2F6 tonnes:	
HFC-125 t CO2e:	0			C2F6 tonnes CO2e:	0
HFC-134a tonnes:				C3F8 tonnes:	
HFC-134a t CO2e:	0			C3F8 tonnes CO2e:	0
HFC-143a tonnes:				C4F10 tonnes:	
HFC-143a ton CO2e:	0			C4F10 tonnes CO2e:	0
HFC-152a tonnes:				C4F8 tonnes:	
HFC-152a ton CO2e:	0			C4F8 tonnes CO2e:	0
HFC-41 tonnes:				C5F12 tonnes:	
HFC-41 tonnes CO2e:	0			C5F12 tonnes CO2e:	0
HFC-43 10mee t:				C6F14 tonnes:	
HFC-43 10mee t CO2:	0			C6F14 tonnes CO2e:	0
HFC-134 tonnes:				PFC Total t CO2e:	0
HFC-134 t CO2e:	0			SF6 tonnes:	
HFC-143 tonnes:				SF6 tonnes CO2e:	0

<a href="#">14</a>	68 of 69	NE/153.2	58.9 / 2.04	Public Services & Procurement Canada CHCP 1 Fleet St OTTAWA ON K1A 0M3	GEN
Generator No:	ON0144717			PO Box No:	
Status:	Registered			Country:	Canada
Approval Years:	As of Oct 2019			Choice of Contact:	
Contam. Facility:				Co Admin:	
MHSW Facility:				Phone No Admin:	
SIC Code:					
SIC Description:					

#### Detail(s)

Waste Class:	251 L
Waste Class Desc:	Waste oils/sludges (petroleum based)
Waste Class:	112 C
Waste Class Desc:	Acid solutions - containing heavy metals
Waste Class:	268 L
Waste Class Desc:	Amines
Waste Class:	122 C
Waste Class Desc:	Alkaline slutions - containing other metals and non-metals (not cyanide)
Waste Class:	146 T
Waste Class Desc:	Other specified inorganic sludges, slurries or solids
Waste Class:	146 R
Waste Class Desc:	Other specified inorganic sludges, slurries or solids
Waste Class:	252 L
Waste Class Desc:	Waste crankcase oils and lubricants
Waste Class:	121 C
Waste Class Desc:	Alkaline slutions - containing heavy metals
Waste Class:	331 I
Waste Class Desc:	Waste compressed gases including cylinders
Waste Class:	268 C
Waste Class Desc:	Amines

Map Key	Number of Records	Direction/ Distance (m)	Elev/Diff (m)	Site	DB
<b>Waste Class:</b>		148 C			
<b>Waste Class Desc:</b>		Misc. wastes and inorganic chemicals			
<b>Waste Class:</b>		212 L			
<b>Waste Class Desc:</b>		Aliphatic solvents and residues			
<b>Waste Class:</b>		263 I			
<b>Waste Class Desc:</b>		Misc. waste organic chemicals			
<b>Waste Class:</b>		145 I			
<b>Waste Class Desc:</b>		Wastes from the use of pigments, coatings and paints			
<b>Waste Class:</b>		221 L			
<b>Waste Class Desc:</b>		Light fuels			
<b>14</b>	<b>69 of 69</b>	<b>NE/153.2</b>	<b>58.9 / 2.04</b>	<b>1 Fleet St Ottawa ON K1A 0S5</b>	<b>SPL</b>
<b>Ref No:</b>	6872-BAFHUK			<b>Discharger Report:</b>	
<b>Site No:</b>	3766-7Y7HHB			<b>Material Group:</b>	
<b>Incident Dt:</b>	3/18/2019			<b>Health/Env Conseq:</b>	2 - Minor Environment
<b>Year:</b>				<b>Client Type:</b>	
<b>Incident Cause:</b>				<b>Sector Type:</b>	Miscellaneous Industrial
<b>Incident Event:</b>	Leak/Break			<b>Agency Involved:</b>	
<b>Contaminant Code:</b>	38			<b>Nearest Watercourse:</b>	
<b>Contaminant Name:</b>	REFRIGERANT GAS, N.O.S.			<b>Site Address:</b>	1 Fleet St
<b>Contaminant Limit 1:</b>				<b>Site District Office:</b>	Ottawa
<b>Contam Limit Freq 1:</b>				<b>Site Postal Code:</b>	K1A 0S5
<b>Contaminant UN No 1:</b>	1078			<b>Site Region:</b>	Eastern
<b>Environment Impact:</b>				<b>Site Municipality:</b>	Ottawa
<b>Nature of Impact:</b>				<b>Site Lot:</b>	
<b>Receiving Medium:</b>				<b>Site Conc:</b>	NA
<b>Receiving Env:</b>	Air			<b>Northing:</b>	5029622
<b>MOE Response:</b>	No			<b>Easting:</b>	444141
<b>Dt MOE Arvl on Scn:</b>				<b>Site Geo Ref Accu:</b>	Map
<b>MOE Reported Dt:</b>	3/20/2019			<b>Site Map Datum:</b>	NAD83
<b>Dt Document Closed:</b>				<b>SAC Action Class:</b>	Air Spills - Gases and Vapours
<b>Incident Reason:</b>	Unknown / N/A			<b>Source Type:</b>	Valve/Fitting/Piping
<b>Site Name:</b>	1 Fleet Street				
<b>Site County/District:</b>	NA				
<b>Site Geo Ref Meth:</b>	10-30 metres eg. Medium Quality GPS				
<b>Incident Summary:</b>	Public Works Canada: R134A Leak to childer area; contained				
<b>Contaminant Qty:</b>	0 other - see incident description				
<b>15</b>	<b>1 of 11</b>	<b>N/153.8</b>	<b>54.9 / -1.97</b>	<b>National Capital Commission Ottawa ON K1P 1C7</b>	<b>ECA</b>
<b>Approval No:</b>	8221-5UJJDN			<b>MOE District:</b>	Ottawa
<b>Approval Date:</b>	2003-12-24			<b>City:</b>	
<b>Status:</b>	Approved			<b>Longitude:</b>	-75.7129
<b>Record Type:</b>	ECA			<b>Latitude:</b>	45.4168
<b>Link Source:</b>	IDS			<b>Geometry X:</b>	
<b>SWP Area Name:</b>	Rideau Valley			<b>Geometry Y:</b>	
<b>Approval Type:</b>	ECA-MUNICIPAL AND PRIVATE SEWAGE WORKS				
<b>Project Type:</b>	MUNICIPAL AND PRIVATE SEWAGE WORKS				
<b>Address:</b>					
<b>Full Address:</b>					
<b>Full PDF Link:</b>	<a href="https://www.accessenvironment.ene.gov.on.ca/instruments/6469-5U5LBT-14.pdf">https://www.accessenvironment.ene.gov.on.ca/instruments/6469-5U5LBT-14.pdf</a>				

Map Key	Number of Records	Direction/ Distance (m)	Elev/Diff (m)	Site	DB
<a href="#">15</a>	2 of 11	N/153.8	54.9 / -1.97	National Capital Commission Ottawa ON K1P 1C7	ECA
Approval No:	1609-5NEGZX			MOE District:	Ottawa
Approval Date:	2003-06-11			City:	
Status:	Approved			Longitude:	-75.7129
Record Type:	ECA			Latitude:	45.4168
Link Source:	IDS			Geometry X:	
SWP Area Name:	Rideau Valley			Geometry Y:	
Approval Type:	ECA-MUNICIPAL AND PRIVATE SEWAGE WORKS				
Project Type:	MUNICIPAL AND PRIVATE SEWAGE WORKS				
Address:					
Full Address:					
Full PDF Link:	<a href="https://www.accessenvironment.ene.gov.on.ca/instruments/9383-5MXHLY-14.pdf">https://www.accessenvironment.ene.gov.on.ca/instruments/9383-5MXHLY-14.pdf</a>				
<a href="#">15</a>	3 of 11	N/153.8	54.9 / -1.97	Claridge Homes (Lebreton Flats) Inc. Lett Street, Block 1 Ottawa ON K2P 0Y6	ECA
Approval No:	3759-6JKN99			MOE District:	Ottawa
Approval Date:	2005-11-30			City:	
Status:	Approved			Longitude:	-75.7129
Record Type:	ECA			Latitude:	45.4168
Link Source:	IDS			Geometry X:	
SWP Area Name:	Rideau Valley			Geometry Y:	
Approval Type:	ECA-MUNICIPAL AND PRIVATE SEWAGE WORKS				
Project Type:	MUNICIPAL AND PRIVATE SEWAGE WORKS				
Address:	Lett Street, Block 1				
Full Address:					
Full PDF Link:	<a href="https://www.accessenvironment.ene.gov.on.ca/instruments/4852-6JFUE2-14.pdf">https://www.accessenvironment.ene.gov.on.ca/instruments/4852-6JFUE2-14.pdf</a>				
<a href="#">15</a>	4 of 11	N/153.8	54.9 / -1.97	National Capital Commission Ottawa ON K1P 1C7	ECA
Approval No:	7369-5VVHZ7			MOE District:	Ottawa
Approval Date:	2004-02-06			City:	
Status:	Approved			Longitude:	-75.7129
Record Type:	ECA			Latitude:	45.4168
Link Source:	IDS			Geometry X:	
SWP Area Name:	Rideau Valley			Geometry Y:	
Approval Type:	ECA-MUNICIPAL AND PRIVATE SEWAGE WORKS				
Project Type:	MUNICIPAL AND PRIVATE SEWAGE WORKS				
Address:					
Full Address:					
Full PDF Link:	<a href="https://www.accessenvironment.ene.gov.on.ca/instruments/9721-5U5L6R-14.pdf">https://www.accessenvironment.ene.gov.on.ca/instruments/9721-5U5L6R-14.pdf</a>				
<a href="#">15</a>	5 of 11	N/153.8	54.9 / -1.97	Claridge Homes (Lebreton Flats) Inc. Lett Street, Block 1 Ottawa ON K2P 0Y6	ECA
Approval No:	4584-6JKN79			MOE District:	Ottawa
Approval Date:	2005-11-30			City:	
Status:	Approved			Longitude:	-75.7129
Record Type:	ECA			Latitude:	45.4168
Link Source:	IDS			Geometry X:	
SWP Area Name:	Rideau Valley			Geometry Y:	
Approval Type:	ECA-Municipal Drinking Water Systems				
Project Type:	Municipal Drinking Water Systems				
Address:	Lett Street, Block 1				

Map Key	Number of Records	Direction/ Distance (m)	Elev/Diff (m)	Site	DB
<b>Full Address:</b> <b>Full PDF Link:</b>					
<a href="#">15</a>	6 of 11	N/153.8	54.9 / -1.97	<b>Ali Haj-Shafiei</b>  <b>Ottawa ON L3T 2A4</b>	ECA
<b>Approval No:</b> 5947-7YEJQM <b>Approval Date:</b> 2009-12-18 <b>Status:</b> Approved <b>Record Type:</b> ECA <b>Link Source:</b> IDS <b>SWP Area Name:</b> Rideau Valley <b>Approval Type:</b> ECA-MUNICIPAL AND PRIVATE SEWAGE WORKS <b>Project Type:</b> MUNICIPAL AND PRIVATE SEWAGE WORKS <b>Address:</b> <b>Full Address:</b> <b>Full PDF Link:</b> <a href="https://www.accessenvironment.ene.gov.on.ca/instruments/1208-7XQS4E-14.pdf">https://www.accessenvironment.ene.gov.on.ca/instruments/1208-7XQS4E-14.pdf</a>					
<a href="#">15</a>	7 of 11	N/153.8	54.9 / -1.97	<b>National Capital Commission</b>  <b>Ottawa ON K1P 1C7</b>	ECA
<b>Approval No:</b> 3232-5R2TP9 <b>Approval Date:</b> 2003-09-11 <b>Status:</b> Approved <b>Record Type:</b> ECA <b>Link Source:</b> IDS <b>SWP Area Name:</b> Rideau Valley <b>Approval Type:</b> ECA-MUNICIPAL AND PRIVATE SEWAGE WORKS <b>Project Type:</b> MUNICIPAL AND PRIVATE SEWAGE WORKS <b>Address:</b> <b>Full Address:</b> <b>Full PDF Link:</b> <a href="https://www.accessenvironment.ene.gov.on.ca/instruments/7331-5PSQFA-14.pdf">https://www.accessenvironment.ene.gov.on.ca/instruments/7331-5PSQFA-14.pdf</a>					
<a href="#">15</a>	8 of 11	N/153.8	54.9 / -1.97	<b>National Capital Commission</b>  <b>Ottawa ON K1P 1C7</b>	ECA
<b>Approval No:</b> 6489-5NEGUK <b>Approval Date:</b> 2003-06-11 <b>Status:</b> Approved <b>Record Type:</b> ECA <b>Link Source:</b> IDS <b>SWP Area Name:</b> Rideau Valley <b>Approval Type:</b> ECA-Municipal Drinking Water Systems <b>Project Type:</b> Municipal Drinking Water Systems <b>Address:</b> <b>Full Address:</b> <b>Full PDF Link:</b>					
<a href="#">15</a>	9 of 11	N/153.8	54.9 / -1.97	<b>City of Ottawa</b> <b>Lemieux Island Low Pressure Transmission</b> <b>Main Phase III Development Ottawa River</b> <b>Parkway</b> <b>Ottawa ON K2G 6J8</b>	ECA
<b>Approval No:</b> 6166-6C4NWK <b>Approval Date:</b> 2005-05-09 <b>MOE District:</b> Ottawa <b>City:</b>					

Map Key	Number of Records	Direction/ Distance (m)	Elev/Diff (m)	Site	DB
<b>Status:</b> <b>Record Type:</b> <b>Link Source:</b> <b>SWP Area Name:</b> <b>Approval Type:</b> <b>Project Type:</b> <b>Address:</b> <b>Full Address:</b> <b>Full PDF Link:</b>	Approved ECA IDS Rideau Valley ECA-Municipal Drinking Water Systems Municipal Drinking Water Systems Lemieux Island Low Pressure Transmission Main Phase III Development Ottawa River Parkway			<b>Longitude:</b> -75.7129 <b>Latitude:</b> 45.4168 <b>Geometry X:</b> <b>Geometry Y:</b>	
<a href="#">15</a>	10 of 11	N/153.8	54.9 / -1.97	<b>National Capital Commission</b> <b>Ottawa River Parkway Detour Lane</b> <b>Ottawa ON K1P 1C7</b>	ECA
<b>Approval No:</b> <b>Approval Date:</b> <b>Status:</b> <b>Record Type:</b> <b>Link Source:</b> <b>SWP Area Name:</b> <b>Approval Type:</b> <b>Project Type:</b> <b>Address:</b> <b>Full Address:</b> <b>Full PDF Link:</b>	0973-5M4KXY 2003-04-30 Approved ECA IDS Rideau Valley ECA-MUNICIPAL AND PRIVATE SEWAGE WORKS MUNICIPAL AND PRIVATE SEWAGE WORKS Ottawa River Parkway Detour Lane https://www.accessenvironment.ene.gov.on.ca/instruments/5031-5LULPU-14.pdf			<b>MOE District:</b> Ottawa <b>City:</b> <b>Longitude:</b> -75.7129 <b>Latitude:</b> 45.4168 <b>Geometry X:</b> <b>Geometry Y:</b>	
<a href="#">15</a>	11 of 11	N/153.8	54.9 / -1.97	<b>National Capital Commission</b> <b>Ottawa ON K1P 1C7</b>	ECA
<b>Approval No:</b> <b>Approval Date:</b> <b>Status:</b> <b>Record Type:</b> <b>Link Source:</b> <b>SWP Area Name:</b> <b>Approval Type:</b> <b>Project Type:</b> <b>Address:</b> <b>Full Address:</b> <b>Full PDF Link:</b>	6542-5UJJGS 2003-12-24 Approved ECA IDS Rideau Valley ECA-Municipal Drinking Water Systems Municipal Drinking Water Systems			<b>MOE District:</b> Ottawa <b>City:</b> <b>Longitude:</b> -75.7129 <b>Latitude:</b> 45.4168 <b>Geometry X:</b> <b>Geometry Y:</b>	
<a href="#">16</a>	1 of 1	E/157.7	59.1 / 2.24	<b>LeBreton Flats</b> <b>Ottawa ON</b>	FCS
<b>SGC:</b> <b>Site ID:</b> <b>Departmental ID:</b> <b>Depart Code:</b> <b>Class Type:</b> <b>Class:</b> <b>Site Name:</b> <b>Site Name (FR):</b> <b>Site Status:</b> <b>Site Status Desc:</b> <b>Site Status (FR):</b> <b>Description (FR):</b> <b>Involv Code:</b> <b>Census Division:</b>	3506008 00000004 96144 NCC 2 Medium Priority for Action LeBreton Flats des plaines LeBreton Closed Detailed testing completed. No further action required. Fermé Analyse détaillée terminée. Aucune autre mesure nécessaire. Ottawa				



<b>Map Key</b>	<b>Number of Records</b>	<b>Direction/ Distance (m)</b>	<b>Elev/Diff (m)</b>	<b>Site</b>	<b>DB</b>
<b>Municipality:</b>		Ottawa			
<b>Census Sub Class:</b>		1			
<b>Latitude:</b>		45.415360			
<b>Longitude:</b>		-75.710850			
<b>Location:</b>					
<b>Protected Data:</b>		0			
<b>FED:</b>		075			
<b>Fed Electoral District:</b>		Ottawa Centre			
<b>Fed Electoral District (FR):</b>		Ottawa-Centre			
<b>Metro:</b>					
<b>Nearest Pop. Area:</b>					
<b>Highest Step Cmpltd:</b>		6			
<b>Site Deleted Flag:</b>					
<b>Created:</b>		2006-01-24T15:25:00			
<b>Modified:</b>		2015-05-20T09:40:32.010			
<b>Property No.:</b>		02715			
<b>Est m³ Contmnted:</b>					
<b>Est Ha Contmnted:</b>		0.4000			
<b>Est Tons Contamin:</b>					
<b>Est Population at 1 Km:</b>		15,483			
<b>Est Population at 5 Km:</b>		228,369			
<b>Est Population at 10 Km:</b>		647,139			
<b>Est Population at 25 Km:</b>		1,221,173			
<b>Est Population at 50 Km:</b>		1,438,373			
<b>Reporting Org:</b>					
<b>Reporting Org (FR):</b>					
<b>Reason for Involv:</b>		Federal activities			
<b>Reason for Involv (FR):</b>		Activités fédérales			
<b>Liabile Third Party:</b>					
<b>Class (FR):</b>		Priorité d'intervention moyenne			
<b>Action Plan:</b>		Phase III ESA and PQRA study is currently under review by Health Canada and Environment Canada.			
<b>Action Plan (FR):</b>		Les études préliminaires quantitatives de risque et de Phase III sont actuellement revues par Santé et Environnement Canada.			
<b>Site Mgmt Strategy:</b>		Additional assessment, Continuous Monitoring			
<b>Minimap URL:</b>		<a href="http://www.tbs-sct.gc.ca/fcsi-rscf/minimap.aspx?fsi=00000004">http://www.tbs-sct.gc.ca/fcsi-rscf/minimap.aspx?fsi=00000004</a>			
<b>Additional Info:</b>					
<b>Additional Info (FR):</b>					
<b><u>Management</u></b>					
<b>Management Code:</b>		5			
<b>Management Type (EN):</b>		Additional assessment			
<b>Management Type (FR):</b>		Évaluation complémentaire			
<b>Management Code:</b>		3			
<b>Management Type (EN):</b>		Continuous Monitoring			
<b>Management Type (FR):</b>		Surveillance constante			
<b><u>Contamination</u></b>					
<b>Contaminant:</b>		Metal, metalloid, and organometallic			
<b>Contamination (FR):</b>		Métaux, métalloïdes, et organométalliques			
<b>Medium Code:</b>		2			
<b>Medium:</b>		Groundwater			
<b>Medium (FR):</b>		Eau souterraine			
<b>Contaminant:</b>		Metal, metalloid, and organometallic			
<b>Contamination (FR):</b>		Métaux, métalloïdes, et organométalliques			
<b>Medium Code:</b>		5			
<b>Medium:</b>		Soil			
<b>Medium (FR):</b>		Sol			
<b>Contaminant:</b>		PHCs (petroleum hydrocarbons)			
<b>Contamination (FR):</b>		HCP (hydrocarbures pétroliers)			

<b>Map Key</b>	<b>Number of Records</b>	<b>Direction/ Distance (m)</b>	<b>Elev/Diff (m)</b>	<b>Site</b>	<b>DB</b>
<b>Medium Code:</b>	5				
<b>Medium:</b>	Soil				
<b>Medium (FR):</b>	Sol				
<b>Contaminant:</b>	PAHs (polycyclic aromatic hydrocarbon)				
<b>Contamination (FR):</b>	HAP (hydrocarbures aromatiques polycycliques)				
<b>Medium Code:</b>	2				
<b>Medium:</b>	Groundwater				
<b>Medium (FR):</b>	Eau souterraine				
<b>Contaminant:</b>	PAHs (polycyclic aromatic hydrocarbon)				
<b>Contamination (FR):</b>	HAP (hydrocarbures aromatiques polycycliques)				
<b>Medium Code:</b>	5				
<b>Medium:</b>	Soil				
<b>Medium (FR):</b>	Sol				
<b><u>Annual Data</u></b>					
<b>Fiscal Year:</b>	2009-2010				
<b>Reporting Organization:</b>	NCC				
<b>Reporting Organization (EN):</b>	National Capital Commission				
<b>Reporting Organization (FR):</b>	Commission de la Capitale nationale				
<b>Class Type:</b>					
<b>Class (EN):</b>					
<b>Class (FR):</b>					
<b>CCME Flag:</b>					
<b>CCME NCS Year:</b>					
<b>Step Name (EN):</b>					
<b>Step Name (FR):</b>					
<b>Highest Step Completed:</b>	04				
<b>Highest Step Completed Desc:</b>					
<b>Planned Compl Date Step7:</b>					
<b>Planned Compl Date Step8:</b>					
<b>Planned Compl Date Step9:</b>					
<b>Created:</b>					
<b>Modified:</b>					
<b>NCSCS Year:</b>					
<b>Closed:</b>	No				
<b>Actual Cubic Metres Rem:</b>	0.0000				
<b>Actual Hectares Rem:</b>	0.0000				
<b>Actual Tons Remediated:</b>	0.0000				
<b>Total Asmt Expenditure:</b>	1101.00				
<b>Total Remediation Expenditure:</b>	0.00				
<b>Total Care/Maint Expenditur:</b>	0.00				
<b>Total Mntring Expenditure:</b>	0.00				
<b>Ttl Expenditure Reduc Liabil:</b>					
<b>FCSAP Asmt Expenditure:</b>	1101.00				
<b>FCSAP Remed Expenditure:</b>	0.00				
<b>FCSAP Care/Maint Expenditur:</b>	0.00				
<b>FCSAP Mntring Expenditure:</b>	0.00				
<b><u>Annual Data</u></b>					
<b>Fiscal Year:</b>	2011-2012				
<b>Reporting Organization:</b>	NCC				
<b>Reporting Organization (EN):</b>	National Capital Commission				
<b>Reporting Organization (FR):</b>	Commission de la Capitale nationale				
<b>Class Type:</b>					
<b>Class (EN):</b>					
<b>Class (FR):</b>					
<b>CCME Flag:</b>					
<b>CCME NCS Year:</b>					
<b>Step Name (EN):</b>					
<b>Step Name (FR):</b>					

Map Key	Number of Records	Direction/ Distance (m)	Elev/Diff (m)	Site	DB
<hr/>					
Highest Step Completed:		06			
Highest Step Completed Desc:					
Planned Compl Date Step7:					
Planned Compl Date Step8:					
Planned Compl Date Step9:					
Created:					
Modified:					
NCSCS Year:					
Closed:		No			
Actual Cubic Metres Rem:		0.0000			
Actual Hectares Rem:		0.0000			
Actual Tons Remediated:		0.0000			
Total Asmt Expenditure:		17557.00			
Total Remediation Expenditure:		0.00			
Total Care/Maint Expenditur:		0.00			
Total Mntring Expenditure:		0.00			
Ttl Expenditure Reduc Liabil:					
FCSAP Asmt Expenditure:		14045.60			
FCSAP Remed Expenditure:		0.00			
FCSAP Care/Maint Expenditur:		0.00			
FCSAP Mntring Expenditure:		0.00			
 <u>Annual Data</u>					
Fiscal Year:		2006-2007			
Reporting Organization:		NCC			
Reporting Organization (EN):		National Capital Commission			
Reporting Organization (FR):		Commission de la Capitale nationale			
Class Type:					
Class (EN):					
Class (FR):					
CCME Flag:					
CCME NCS Year:					
Step Name (EN):					
Step Name (FR):					
Highest Step Completed:		04			
Highest Step Completed Desc:					
Planned Compl Date Step7:					
Planned Compl Date Step8:					
Planned Compl Date Step9:					
Created:					
Modified:					
NCSCS Year:					
Closed:		No			
Actual Cubic Metres Rem:		0.0000			
Actual Hectares Rem:		0.0000			
Actual Tons Remediated:		0.0000			
Total Asmt Expenditure:		6990.00			
Total Remediation Expenditure:		0.00			
Total Care/Maint Expenditur:		0.00			
Total Mntring Expenditure:		0.00			
Ttl Expenditure Reduc Liabil:					
FCSAP Asmt Expenditure:		5592.00			
FCSAP Remed Expenditure:		0.00			
FCSAP Care/Maint Expenditur:		0.00			
FCSAP Mntring Expenditure:		0.00			
 <u>Annual Data</u>					
Fiscal Year:		2010-2011			
Reporting Organization:		NCC			
Reporting Organization (EN):		National Capital Commission			
Reporting Organization (FR):		Commission de la Capitale nationale			
Class Type:					

Map Key	Number of Records	Direction/ Distance (m)	Elev/Diff (m)	Site	DB
<hr/>					
Class (EN):					
Class (FR):					
CCME Flag:					
CCME NCS Year:					
Step Name (EN):					
Step Name (FR):					
Highest Step Completed:	04				
Highest Step Completed Desc:					
Planned Compl Date Step7:					
Planned Compl Date Step8:					
Planned Compl Date Step9:					
Created:					
Modified:					
NCSCS Year:					
Closed:	No				
Actual Cubic Metres Rem:	0.0000				
Actual Hectares Rem:	0.0000				
Actual Tons Remediated:	0.0000				
Total Asmt Expenditure:	0.00				
Total Remediation Expenditure:	0.00				
Total Care/Maint Expenditur:	0.00				
Total Mntring Expenditure:	0.00				
Ttl Expenditure Reduc Liabil:					
FCSAP Asmt Expenditure:	0.00				
FCSAP Remed Expenditure:	0.00				
FCSAP Care/Maint Expenditur:	0.00				
FCSAP Mntring Expenditure:	0.00				
 <u>Annual Data</u>					
Fiscal Year:	2007-2008				
Reporting Organization:	NCC				
Reporting Organization (EN):	National Capital Commission				
Reporting Organization (FR):	Commission de la Capitale nationale				
Class Type:					
Class (EN):					
Class (FR):					
CCME Flag:					
CCME NCS Year:					
Step Name (EN):					
Step Name (FR):					
Highest Step Completed:	04				
Highest Step Completed Desc:					
Planned Compl Date Step7:					
Planned Compl Date Step8:					
Planned Compl Date Step9:					
Created:					
Modified:					
NCSCS Year:					
Closed:	No				
Actual Cubic Metres Rem:	0.0000				
Actual Hectares Rem:	0.4000				
Actual Tons Remediated:	0.0000				
Total Asmt Expenditure:	1360.00				
Total Remediation Expenditure:	0.00				
Total Care/Maint Expenditur:	0.00				
Total Mntring Expenditure:	0.00				
Ttl Expenditure Reduc Liabil:					
FCSAP Asmt Expenditure:	1088.00				
FCSAP Remed Expenditure:	0.00				
FCSAP Care/Maint Expenditur:	0.00				
FCSAP Mntring Expenditure:	0.00				
 <u>Annual Data</u>					

Map Key	Number of Records	Direction/ Distance (m)	Elev/Diff (m)	Site	DB
<hr/>					
<b>Fiscal Year:</b>		2005-2006			
<b>Reporting Organization:</b>		NCC			
<b>Reporting Organization (EN):</b>		National Capital Commission			
<b>Reporting Organization (FR):</b>		Commission de la Capitale nationale			
<b>Class Type:</b>					
<b>Class (EN):</b>					
<b>Class (FR):</b>					
<b>CCME Flag:</b>					
<b>CCME NCS Year:</b>					
<b>Step Name (EN):</b>					
<b>Step Name (FR):</b>					
<b>Highest Step Completed:</b>		01			
<b>Highest Step Completed Desc:</b>					
<b>Planned Compl Date Step7:</b>					
<b>Planned Compl Date Step8:</b>					
<b>Planned Compl Date Step9:</b>					
<b>Created:</b>					
<b>Modified:</b>					
<b>NCSCS Year:</b>					
<b>Closed:</b>		No			
<b>Actual Cubic Metres Rem:</b>		0.0000			
<b>Actual Hectares Rem:</b>		0.0000			
<b>Actual Tons Remediated:</b>		0.0000			
<b>Total Asmt Expenditure:</b>		0.00			
<b>Total Remediation Expenditure:</b>		0.00			
<b>Total Care/Maint Expenditur:</b>		0.00			
<b>Total Mntring Expenditure:</b>		0.00			
<b>Ttl Expenditure Reduc Liabil:</b>					
<b>FCSAP Asmt Expenditure:</b>		0.00			
<b>FCSAP Remed Expenditure:</b>		0.00			
<b>FCSAP Care/Maint Expenditur:</b>		0.00			
<b>FCSAP Mntring Expenditure:</b>		0.00			
 <b><u>Annual Data</u></b>					
<b>Fiscal Year:</b>		2014-2015			
<b>Reporting Organization:</b>		NCC			
<b>Reporting Organization (EN):</b>		National Capital Commission			
<b>Reporting Organization (FR):</b>		Commission de la Capitale nationale			
<b>Class Type:</b>					
<b>Class (EN):</b>					
<b>Class (FR):</b>					
<b>CCME Flag:</b>					
<b>CCME NCS Year:</b>					
<b>Step Name (EN):</b>					
<b>Step Name (FR):</b>					
<b>Highest Step Completed:</b>		06			
<b>Highest Step Completed Desc:</b>					
<b>Planned Compl Date Step7:</b>					
<b>Planned Compl Date Step8:</b>					
<b>Planned Compl Date Step9:</b>					
<b>Created:</b>					
<b>Modified:</b>					
<b>NCSCS Year:</b>					
<b>Closed:</b>		Yes			
<b>Actual Cubic Metres Rem:</b>		0.0000			
<b>Actual Hectares Rem:</b>		0.0000			
<b>Actual Tons Remediated:</b>		0.0000			
<b>Total Asmt Expenditure:</b>		0.00			
<b>Total Remediation Expenditure:</b>		0.00			
<b>Total Care/Maint Expenditur:</b>		0.00			
<b>Total Mntring Expenditure:</b>		0.00			
<b>Ttl Expenditure Reduc Liabil:</b>					
<b>FCSAP Asmt Expenditure:</b>		0.00			

<b>Map Key</b>	<b>Number of Records</b>	<b>Direction/ Distance (m)</b>	<b>Elev/Diff (m)</b>	<b>Site</b>	<b>DB</b>
<hr/>					
<b>FCSAP Remed Expenditure:</b>	0.00				
<b>FCSAP Care/Maint Expenditur:</b>	0.00				
<b>FCSAP Mntring Expenditure:</b>	0.00				
 <b><u>Annual Data</u></b>					
<b>Fiscal Year:</b>	2013-2014				
<b>Reporting Organization:</b>	NCC				
<b>Reporting Organization (EN):</b>	National Capital Commission				
<b>Reporting Organization (FR):</b>	Commission de la Capitale nationale				
<b>Class Type:</b>					
<b>Class (EN):</b>					
<b>Class (FR):</b>					
<b>CCME Flag:</b>					
<b>CCME NCS Year:</b>					
<b>Step Name (EN):</b>					
<b>Step Name (FR):</b>					
<b>Highest Step Completed:</b>	06				
<b>Highest Step Completed Desc:</b>					
<b>Planned Compl Date Step7:</b>					
<b>Planned Compl Date Step8:</b>					
<b>Planned Compl Date Step9:</b>					
<b>Created:</b>					
<b>Modified:</b>					
<b>NCSCS Year:</b>					
<b>Closed:</b>	No				
<b>Actual Cubic Metres Rem:</b>	0.0000				
<b>Actual Hectares Rem:</b>	0.0000				
<b>Actual Tons Remediated:</b>	0.0000				
<b>Total Asmt Expenditure:</b>	0.00				
<b>Total Remediation Expenditure:</b>	0.00				
<b>Total Care/Maint Expenditur:</b>	0.00				
<b>Total Mntring Expenditure:</b>	0.00				
<b>Ttl Expenditure Reduc Liabil:</b>					
<b>FCSAP Asmt Expenditure:</b>	0.00				
<b>FCSAP Remed Expenditure:</b>	0.00				
<b>FCSAP Care/Maint Expenditur:</b>	0.00				
<b>FCSAP Mntring Expenditure:</b>	0.00				
 <b><u>Annual Data</u></b>					
<b>Fiscal Year:</b>	2012-2013				
<b>Reporting Organization:</b>	NCC				
<b>Reporting Organization (EN):</b>	National Capital Commission				
<b>Reporting Organization (FR):</b>	Commission de la Capitale nationale				
<b>Class Type:</b>					
<b>Class (EN):</b>					
<b>Class (FR):</b>					
<b>CCME Flag:</b>					
<b>CCME NCS Year:</b>					
<b>Step Name (EN):</b>					
<b>Step Name (FR):</b>					
<b>Highest Step Completed:</b>	06				
<b>Highest Step Completed Desc:</b>					
<b>Planned Compl Date Step7:</b>					
<b>Planned Compl Date Step8:</b>					
<b>Planned Compl Date Step9:</b>					
<b>Created:</b>					
<b>Modified:</b>					
<b>NCSCS Year:</b>					
<b>Closed:</b>	No				
<b>Actual Cubic Metres Rem:</b>	0.0000				
<b>Actual Hectares Rem:</b>	0.0000				
<b>Actual Tons Remediated:</b>	0.0000				

Map Key	Number of Records	Direction/ Distance (m)	Elev/Diff (m)	Site	DB
<hr/>					
Total Asmt Expenditure:		916.00			
Total Remediation Expenditure:		0.00			
Total Care/Maint Expenditur:		0.00			
Total Mntring Expenditure:		0.00			
Ttl Expenditure Reduc Liabil:					
FCSAP Asmt Expenditure:		732.80			
FCSAP Remed Expenditure:		0.00			
FCSAP Care/Maint Expenditur:		0.00			
FCSAP Mntring Expenditure:		0.00			
 <u>Annual Data</u>					
Fiscal Year:		2008-2009			
Reporting Organization:		NCC			
Reporting Organization (EN):		National Capital Commission			
Reporting Organization (FR):		Commission de la Capitale nationale			
Class Type:					
Class (EN):					
Class (FR):					
CCME Flag:					
CCME NCS Year:					
Step Name (EN):					
Step Name (FR):					
Highest Step Completed:		04			
Highest Step Completed Desc:					
Planned Compl Date Step7:					
Planned Compl Date Step8:					
Planned Compl Date Step9:					
Created:					
Modified:					
NCSCS Year:					
Closed:		No			
Actual Cubic Metres Rem:		0.0000			
Actual Hectares Rem:		0.0000			
Actual Tons Remediated:		0.0000			
Total Asmt Expenditure:		0.00			
Total Remediation Expenditure:		1421.70			
Total Care/Maint Expenditur:		0.00			
Total Mntring Expenditure:		0.00			
Ttl Expenditure Reduc Liabil:					
FCSAP Asmt Expenditure:		0.00			
FCSAP Remed Expenditure:		1137.36			
FCSAP Care/Maint Expenditur:		0.00			
FCSAP Mntring Expenditure:		0.00			
<hr/>					
<a href="#">17</a>	1 of 1	SE/161.0	61.7 / 4.82	OLRT Constructors	SPL
Ottawa ON					
Ref No:	8720-A5ASQU			Discharger Report:	
Site No:	NA			Material Group:	
Incident Dt:	12/17/2015			Health/Env Conseq:	
Year:				Client Type:	
Incident Cause:				Sector Type:	Miscellaneous Industrial
Incident Event:				Agency Involved:	
Contaminant Code:	15			Nearest Watercourse:	
Contaminant Name:	OIL (PETROLEUM BASED, NOT SPECIFIED)			Site Address:	
Contaminant Limit 1:				Site District Office:	
Contam Limit Freq 1:				Site Postal Code:	
Contaminant UN No 1:				Site Region:	
Environment Impact:				Site Municipality:	Ottawa
Nature of Impact:				Site Lot:	
Receiving Medium:				Site Conc:	
Receiving Env:				Northing:	5029207

Map Key	Number of Records	Direction/ Distance (m)	Elev/Diff (m)	Site	DB
<b>MOE Response:</b> No <b>Dt MOE Arvl on Scn:</b> <b>MOE Reported Dt:</b> 12/17/2015 <b>Dt Document Closed:</b> <b>Incident Reason:</b> Operator/Human Error <b>Site Name:</b> 584 Wellington Street<UNOFFICIAL> <b>Site County/District:</b> <b>Site Geo Ref Meth:</b> <b>Incident Summary:</b> OLRT 1-2 L of form oil to ground <b>Contaminant Qty:</b> 2 L					
<b>Easting:</b> 444303 <b>Site Geo Ref Accu:</b> <b>Site Map Datum:</b> <b>SAC Action Class:</b> Land Spills <b>Source Type:</b>					
<a href="#">18</a>	1 of 1	NW/163.6	52.9 / -3.97	LeBreton: Southern Portion of Block V Ottawa ON	FCS
<b>SGC:</b> 3506008 <b>Site ID:</b> 00023331 <b>Departmental ID:</b> 340815 <b>Depart Code:</b> NCC <b>Class Type:</b> 2 <b>Class:</b> Medium Priority for Action <b>Site Name:</b> LeBreton: Southern Portion of Block V <b>Site Name (FR):</b> LeBreton - partie sud du bloc V <b>Site Status:</b> Active <b>Site Status Desc:</b> <b>Site Status (FR):</b> <b>Description (FR):</b> <b>Involv Code:</b> <b>Census Division:</b> Ottawa <b>Municipality:</b> Ottawa <b>Census Sub Class:</b> 1 <b>Latitude:</b> 45.416687 <b>Longitude:</b> -75.713920 <b>Location:</b> <b>Protected Data:</b> 0 <b>FED:</b> 062 <b>Fed Electoral District:</b> Ottawa Centre <b>Fed Electoral District (FR):</b> <b>Metro:</b> <b>Nearest Pop. Area:</b> <b>Highest Step Cmpltd:</b> 5 <b>Site Deleted Flag:</b> <b>Created:</b> 2008-06-20T10:05:00 <b>Modified:</b> 2015-05-20T09:26:00 <b>Property No.:</b> 06218 <b>Est m³ Contmnted:</b> <b>Est Ha Contmnted:</b> 0.4838 <b>Est Tons Contamin:</b> <b>Est Population at 1 Km:</b> <b>Est Population at 5 Km:</b> <b>Est Population at 10 Km:</b> <b>Est Population at 25 Km:</b> <b>Est Population at 50 Km:</b> <b>Reporting Org:</b> National Capital Commission <b>Reporting Org (FR):</b> Commission de la Capitale nationale <b>Reason for Involv:</b> Federal Real Property <b>Reason for Involv (FR):</b> Biens immobiliers fédéraux <b>Liabe Third Party:</b> <b>Class (FR):</b> Priorité d'intervention moyenne <b>Action Plan:</b> Full depth remediation. <b>Action Plan (FR):</b> <b>Site Mgmt Strategy:</b> Periodic Monitoring, Remediation <b>Minimap URL:</b> <b>Additional Info:</b>					



<b>Map Key</b>	<b>Number of Records</b>	<b>Direction/ Distance (m)</b>	<b>Elev/Diff (m)</b>	<b>Site</b>	<b>DB</b>
<b>Additional Info (FR):</b>					
<b><u>Management</u></b>					
<b>Management Code:</b>	4				
<b>Management Type (EN):</b>	Periodic Monitoring				
<b>Management Type (FR):</b>	Surveillance périodique				
<b>Management Code:</b>	2				
<b>Management Type (EN):</b>	Remediation				
<b>Management Type (FR):</b>	Restauration				
<b><u>Contamination</u></b>					
<b>Contaminant:</b>	PHCs (petroleum hydrocarbons)				
<b>Contamination (FR):</b>	HCP (hydrocarbures pétroliers)				
<b>Medium Code:</b>	5				
<b>Medium:</b>	Soil				
<b>Medium (FR):</b>	Sol				
<b>Contaminant:</b>	PAHs (polycyclic aromatic hydrocarbon)				
<b>Contamination (FR):</b>	HAP (hydrocarbures aromatiques polycycliques)				
<b>Medium Code:</b>	5				
<b>Medium:</b>	Soil				
<b>Medium (FR):</b>	Sol				
<b>Contaminant:</b>	Metal, metalloid, and organometallic				
<b>Contamination (FR):</b>	Métaux, métalloïdes, et organométalliques				
<b>Medium Code:</b>	5				
<b>Medium:</b>	Soil				
<b>Medium (FR):</b>	Sol				
<b><u>Annual Data</u></b>					
<b>Fiscal Year:</b>	2014-2015				
<b>Reporting Organization:</b>	NCC				
<b>Reporting Organization (EN):</b>	NCC				
<b>Reporting Organization (FR):</b>	NCC				
<b>Class Type:</b>					
<b>Class (EN):</b>					
<b>Class (FR):</b>					
<b>CCME Flag:</b>					
<b>CCME NCS Year:</b>					
<b>Step Name (EN):</b>					
<b>Step Name (FR):</b>					
<b>Highest Step Completed:</b>	05				
<b>Highest Step Completed Desc:</b>					
<b>Planned Compl Date Step7:</b>					
<b>Planned Compl Date Step8:</b>					
<b>Planned Compl Date Step9:</b>					
<b>Created:</b>					
<b>Modified:</b>					
<b>NCSCS Year:</b>					
<b>Closed:</b>					
<b>Actual Cubic Metres Rem:</b>	0.0000				
<b>Actual Hectares Rem:</b>	0.0000				
<b>Actual Tons Remediated:</b>	0.0000				
<b>Total Asmt Expenditure:</b>	0.00				
<b>Total Remediation Expenditure:</b>	0.00				
<b>Total Care/Maint Expenditur:</b>	0.00				
<b>Total Mntring Expenditure:</b>	0.00				
<b>Ttl Expenditure Reduc Liabil:</b>					
<b>FCSAP Asmt Expenditure:</b>	0.00				

Map Key	Number of Records	Direction/ Distance (m)	Elev/Diff (m)	Site	DB
<hr/>					
FCSAP Remed Expenditure:	0.00				
FCSAP Care/Maint Expenditur:	0.00				
FCSAP Mntring Expenditure:	0.00				
 <u>Annual Data</u>					
Fiscal Year:	2013-2014				
Reporting Organization:	NCC				
Reporting Organization (EN):	NCC				
Reporting Organization (FR):	NCC				
Class Type:					
Class (EN):					
Class (FR):					
CCME Flag:					
CCME NCS Year:					
Step Name (EN):					
Step Name (FR):					
Highest Step Completed:	10				
Highest Step Completed Desc:					
Planned Compl Date Step7:					
Planned Compl Date Step8:					
Planned Compl Date Step9:					
Created:					
Modified:					
NCSCS Year:					
Closed:					
Actual Cubic Metres Rem:	0.0000				
Actual Hectares Rem:	0.3000				
Actual Tons Remediated:	0.0000				
Total Asmt Expenditure:	0.00				
Total Remediation Expenditure:	52145.00				
Total Care/Maint Expenditur:	0.00				
Total Mntring Expenditure:	0.00				
Ttl Expenditure Reduc Liabil:					
FCSAP Asmt Expenditure:	0.00				
FCSAP Remed Expenditure:	0.00				
FCSAP Care/Maint Expenditur:	0.00				
FCSAP Mntring Expenditure:	0.00				
 <u>Annual Data</u>					
Fiscal Year:	2012-2013				
Reporting Organization:	NCC				
Reporting Organization (EN):	NCC				
Reporting Organization (FR):	NCC				
Class Type:					
Class (EN):					
Class (FR):					
CCME Flag:					
CCME NCS Year:					
Step Name (EN):					
Step Name (FR):					
Highest Step Completed:	10				
Highest Step Completed Desc:					
Planned Compl Date Step7:					
Planned Compl Date Step8:					
Planned Compl Date Step9:					
Created:					
Modified:					
NCSCS Year:					
Closed:					
Actual Cubic Metres Rem:	0.0000				
Actual Hectares Rem:	0.0000				
Actual Tons Remediated:	0.0000				

Map Key	Number of Records	Direction/ Distance (m)	Elev/Diff (m)	Site	DB
<hr/>					
Total Asmt Expenditure:		0.00			
Total Remediation Expenditure:		0.00			
Total Care/Maint Expenditur:		0.00			
Total Mntring Expenditure:		0.00			
Ttl Expenditure Reduc Liabil:					
FCSAP Asmt Expenditure:		0.00			
FCSAP Remed Expenditure:		0.00			
FCSAP Care/Maint Expenditur:		0.00			
FCSAP Mntring Expenditure:		0.00			
 <u>Annual Data</u>					
Fiscal Year:		2011-2012			
Reporting Organization:		NCC			
Reporting Organization (EN):		NCC			
Reporting Organization (FR):		NCC			
Class Type:					
Class (EN):					
Class (FR):					
CCME Flag:					
CCME NCS Year:					
Step Name (EN):					
Step Name (FR):					
Highest Step Completed:		10			
Highest Step Completed Desc:					
Planned Compl Date Step7:					
Planned Compl Date Step8:					
Planned Compl Date Step9:					
Created:					
Modified:					
NCSCS Year:					
Closed:					
Actual Cubic Metres Rem:		0.0000			
Actual Hectares Rem:		0.0000			
Actual Tons Remediated:		0.0000			
Total Asmt Expenditure:		0.00			
Total Remediation Expenditure:		0.00			
Total Care/Maint Expenditur:		0.00			
Total Mntring Expenditure:		0.00			
Ttl Expenditure Reduc Liabil:					
FCSAP Asmt Expenditure:		0.00			
FCSAP Remed Expenditure:		0.00			
FCSAP Care/Maint Expenditur:		0.00			
FCSAP Mntring Expenditure:		0.00			
 <u>Annual Data</u>					
Fiscal Year:		2010-2011			
Reporting Organization:		NCC			
Reporting Organization (EN):		NCC			
Reporting Organization (FR):		NCC			
Class Type:					
Class (EN):					
Class (FR):					
CCME Flag:					
CCME NCS Year:					
Step Name (EN):					
Step Name (FR):					
Highest Step Completed:		09			
Highest Step Completed Desc:					
Planned Compl Date Step7:					
Planned Compl Date Step8:					
Planned Compl Date Step9:					
Created:					

Map Key	Number of Records	Direction/ Distance (m)	Elev/Diff (m)	Site	DB
<b>Modified:</b>					
<b>NCSCS Year:</b>					
<b>Closed:</b>					
<b>Actual Cubic Metres Rem:</b>		0.0000			
<b>Actual Hectares Rem:</b>		0.0000			
<b>Actual Tons Remediated:</b>		0.0000			
<b>Total Asmt Expenditure:</b>		0.00			
<b>Total Remediation Expenditure:</b>		0.00			
<b>Total Care/Maint Expenditur:</b>		0.00			
<b>Total Mntring Expenditure:</b>		0.00			
<b>Ttl Expenditure Reduc Liabil:</b>					
<b>FCSAP Asmt Expenditure:</b>		0.00			
<b>FCSAP Remed Expenditure:</b>		0.00			
<b>FCSAP Care/Maint Expenditur:</b>		0.00			
<b>FCSAP Mntring Expenditure:</b>		0.00			
<b><u>Annual Data</u></b>					
<b>Fiscal Year:</b>		2009-2010			
<b>Reporting Organization:</b>		NCC			
<b>Reporting Organization (EN):</b>		NCC			
<b>Reporting Organization (FR):</b>		NCC			
<b>Class Type:</b>					
<b>Class (EN):</b>					
<b>Class (FR):</b>					
<b>CCME Flag:</b>					
<b>CCME NCS Year:</b>					
<b>Step Name (EN):</b>					
<b>Step Name (FR):</b>					
<b>Highest Step Completed:</b>		08			
<b>Highest Step Completed Desc:</b>					
<b>Planned Compl Date Step7:</b>					
<b>Planned Compl Date Step8:</b>					
<b>Planned Compl Date Step9:</b>					
<b>Created:</b>					
<b>Modified:</b>					
<b>NCSCS Year:</b>					
<b>Closed:</b>					
<b>Actual Cubic Metres Rem:</b>		0.0000			
<b>Actual Hectares Rem:</b>		0.0000			
<b>Actual Tons Remediated:</b>		0.0000			
<b>Total Asmt Expenditure:</b>		0.00			
<b>Total Remediation Expenditure:</b>		0.00			
<b>Total Care/Maint Expenditur:</b>		0.00			
<b>Total Mntring Expenditure:</b>		0.00			
<b>Ttl Expenditure Reduc Liabil:</b>					
<b>FCSAP Asmt Expenditure:</b>		0.00			
<b>FCSAP Remed Expenditure:</b>		0.00			
<b>FCSAP Care/Maint Expenditur:</b>		0.00			
<b>FCSAP Mntring Expenditure:</b>		0.00			
<b><u>Annual Data</u></b>					
<b>Fiscal Year:</b>		2008-2009			
<b>Reporting Organization:</b>		NCC			
<b>Reporting Organization (EN):</b>		NCC			
<b>Reporting Organization (FR):</b>		NCC			
<b>Class Type:</b>					
<b>Class (EN):</b>					
<b>Class (FR):</b>					
<b>CCME Flag:</b>					
<b>CCME NCS Year:</b>					
<b>Step Name (EN):</b>					
<b>Step Name (FR):</b>					

Map Key	Number of Records	Direction/ Distance (m)	Elev/Diff (m)	Site	DB
<b>Highest Step Completed:</b> 08 <b>Highest Step Completed Desc:</b> <b>Planned Compl Date Step7:</b> <b>Planned Compl Date Step8:</b> <b>Planned Compl Date Step9:</b> <b>Created:</b> <b>Modified:</b> <b>NCSCS Year:</b> <b>Closed:</b> <b>Actual Cubic Metres Rem:</b> 0.0000 <b>Actual Hectares Rem:</b> 0.0000 <b>Actual Tons Remediated:</b> 0.0000 <b>Total Asmt Expenditure:</b> 0.00 <b>Total Remediation Expenditure:</b> 0.00 <b>Total Care/Maint Expenditur:</b> 0.00 <b>Total Mntring Expenditure:</b> 0.00 <b>Ttl Expenditure Reduc Liabil:</b> <b>FCSAP Asmt Expenditure:</b> 0.00 <b>FCSAP Remed Expenditure:</b> 0.00 <b>FCSAP Care/Maint Expenditur:</b> 0.00 <b>FCSAP Mntring Expenditure:</b> 0.00					
<b><u>Annual Data</u></b>					
<b>Fiscal Year:</b> 2007-2008 <b>Reporting Organization:</b> NCC <b>Reporting Organization (EN):</b> NCC <b>Reporting Organization (FR):</b> NCC <b>Class Type:</b> <b>Class (EN):</b> <b>Class (FR):</b> <b>CCME Flag:</b> <b>CCME NCS Year:</b> <b>Step Name (EN):</b> <b>Step Name (FR):</b> <b>Highest Step Completed:</b> 08 <b>Highest Step Completed Desc:</b> <b>Planned Compl Date Step7:</b> <b>Planned Compl Date Step8:</b> <b>Planned Compl Date Step9:</b> <b>Created:</b> <b>Modified:</b> <b>NCSCS Year:</b> <b>Closed:</b> <b>Actual Cubic Metres Rem:</b> 0.0000 <b>Actual Hectares Rem:</b> 0.4838 <b>Actual Tons Remediated:</b> 0.0000 <b>Total Asmt Expenditure:</b> 0.00 <b>Total Remediation Expenditure:</b> 0.00 <b>Total Care/Maint Expenditur:</b> 0.00 <b>Total Mntring Expenditure:</b> 0.00 <b>Ttl Expenditure Reduc Liabil:</b> <b>FCSAP Asmt Expenditure:</b> 0.00 <b>FCSAP Remed Expenditure:</b> 0.00 <b>FCSAP Care/Maint Expenditur:</b> 0.00 <b>FCSAP Mntring Expenditure:</b> 0.00					
<a href="#">19</a>	1 of 1	SW/164.9	59.0 / 2.12	156 Booth Street Ottawa ON	SPL
<b>Ref No:</b> 5551-ABNLHP <b>Site No:</b> NA <b>Incident Dt:</b> 2016/07/07 <b>Year:</b>		<b>Discharger Report:</b> <b>Material Group:</b> <b>Health/Env Conseq:</b> <b>Client Type:</b>			

Map Key	Number of Records	Direction/ Distance (m)	Elev/Diff (m)	Site	DB
<b>Incident Cause:</b>				<b>Sector Type:</b>	Miscellaneous Industrial
<b>Incident Event:</b>	Leak/Break			<b>Agency Involved:</b>	
<b>Contaminant Code:</b>	15			<b>Nearest Watercourse:</b>	
<b>Contaminant Name:</b>	HYDRAULIC OIL			<b>Site Address:</b>	156 Booth Street
<b>Contaminant Limit 1:</b>				<b>Site District Office:</b>	
<b>Contam Limit Freq 1:</b>				<b>Site Postal Code:</b>	
<b>Contaminant UN No 1:</b>				<b>Site Region:</b>	
<b>Environment Impact:</b>				<b>Site Municipality:</b>	Ottawa
<b>Nature of Impact:</b>				<b>Site Lot:</b>	
<b>Receiving Medium:</b>				<b>Site Conc:</b>	
<b>Receiving Env:</b>	Land			<b>Northing:</b>	5029226
<b>MOE Response:</b>	No			<b>Easting:</b>	444167
<b>Dt MOE Arvl on Scn:</b>				<b>Site Geo Ref Accu:</b>	
<b>MOE Reported Dt:</b>	2016/07/08			<b>Site Map Datum:</b>	
<b>Dt Document Closed:</b>				<b>SAC Action Class:</b>	Land Spills
<b>Incident Reason:</b>	Maintenance			<b>Source Type:</b>	
<b>Site Name:</b>	Construction Site<UNOFFICIAL>				
<b>Site County/District:</b>					
<b>Site Geo Ref Meth:</b>					
<b>Incident Summary:</b>	Ottawa LRT: 5 L Hydraulic Oil to gravel, cntnd, clnd				
<b>Contaminant Qty:</b>	5 L				

<a href="#">20</a>	1 of 1	WNW/166.1	53.8 / -3.05	Ottawa ON	WWIS
<b>Well ID:</b>		7197842		<b>Data Entry Status:</b>	
<b>Construction Date:</b>				<b>Data Src:</b>	
<b>Primary Water Use:</b>	Monitoring			<b>Date Received:</b>	2/28/2013
<b>Sec. Water Use:</b>				<b>Selected Flag:</b>	Yes
<b>Final Well Status:</b>	Abandoned Monitoring and Test Hole			<b>Abandonment Rec:</b>	Yes
<b>Water Type:</b>				<b>Contractor:</b>	4875
<b>Casing Material:</b>				<b>Form Version:</b>	7
<b>Audit No:</b>	Z163775			<b>Owner:</b>	
<b>Tag:</b>				<b>Street Name:</b>	SIR JOHN MACDONALD PKWY BOOTH ST.
<b>Construction Method:</b>				<b>County:</b>	OTTAWA-CARLETON
<b>Elevation (m):</b>				<b>Municipality:</b>	NEPEAN TOWNSHIP
<b>Elevation Reliability:</b>				<b>Site Info:</b>	
<b>Depth to Bedrock:</b>				<b>Lot:</b>	
<b>Well Depth:</b>				<b>Concession:</b>	
<b>Overburden/Bedrock:</b>				<b>Concession Name:</b>	
<b>Pump Rate:</b>				<b>Easting NAD83:</b>	
<b>Static Water Level:</b>				<b>Northing NAD83:</b>	
<b>Flowing (Y/N):</b>				<b>Zone:</b>	
<b>Flow Rate:</b>				<b>UTM Reliability:</b>	
<b>Clear/Cloudy:</b>					
<b><u>Bore Hole Information</u></b>					
<b>Bore Hole ID:</b>	1004257813			<b>Elevation:</b>	55.500595
<b>DP2BR:</b>				<b>Elevrc:</b>	
<b>Spatial Status:</b>				<b>Zone:</b>	18
<b>Code OB:</b>				<b>East83:</b>	444072
<b>Code OB Desc:</b>				<b>North83:</b>	5029416
<b>Open Hole:</b>				<b>Org CS:</b>	UTM83
<b>Cluster Kind:</b>				<b>UTMRC:</b>	4
<b>Date Completed:</b>	11/28/2012			<b>UTMRC Desc:</b>	margin of error : 30 m - 100 m
<b>Remarks:</b>				<b>Location Method:</b>	wwr
<b>Elevrc Desc:</b>					
<b>Location Source Date:</b>					
<b>Improvement Location Source:</b>					
<b>Improvement Location Method:</b>					
<b>Source Revision Comment:</b>					
<b>Supplier Comment:</b>					

Map Key	Number of Records	Direction/ Distance (m)	Elev/Diff (m)	Site	DB
<b><u>Annular Space/Abandonment Sealing Record</u></b>					
Plug ID:		1004904335			
Layer:		1			
Plug From:					
Plug To:					
Plug Depth UOM:		m			
<b><u>Pipe Information</u></b>					
Pipe ID:		1004904327			
Casing No:		0			
Comment:					
Alt Name:					
<b><u>Construction Record - Casing</u></b>					
Casing ID:		1004904331			
Layer:		1			
Material:		5			
Open Hole or Material:		PLASTIC			
Depth From:					
Depth To:					
Casing Diameter:					
Casing Diameter UOM:		cm			
Casing Depth UOM:		m			
<b><u>Construction Record - Screen</u></b>					
Screen ID:		1004904332			
Layer:					
Slot:					
Screen Top Depth:					
Screen End Depth:					
Screen Material:					
Screen Depth UOM:		m			
Screen Diameter UOM:		cm			
Screen Diameter:					
<b><u>Hole Diameter</u></b>					
Hole ID:		1004904329			
Diameter:					
Depth From:					
Depth To:					
Hole Depth UOM:		m			
Hole Diameter UOM:		cm			
<a href="#">21</a>	1 of 2	ESE/166.2	60.0 / 3.16	City of Ottawa Brickhill Street (Intersection of Brickhill Street and Wellington Street) Ottawa ON	CA
Certificate #:		4129-7REQWB			
Application Year:		2009			
Issue Date:		6/10/2009			
Approval Type:		Municipal and Private Sewage Works			
Status:		Approved			
Application Type:					

Map Key	Number of Records	Direction/ Distance (m)	Elev/Diff (m)	Site	DB
<b>Client Name:</b> <b>Client Address:</b> <b>Client City:</b> <b>Client Postal Code:</b> <b>Project Description:</b> <b>Contaminants:</b> <b>Emission Control:</b>					
<a href="#">21</a>	2 of 2	ESE/166.2	60.0 / 3.16	City of Ottawa Brickhill Street (Intersection of Brickhill Street and Wellington Street) Ottawa ON K2G 6J8	ECA
<b>Approval No:</b> 4129-7REQWB <b>Approval Date:</b> 2009-06-10 <b>Status:</b> Approved <b>Record Type:</b> ECA <b>Link Source:</b> IDS <b>SWP Area Name:</b> Rideau Valley <b>Approval Type:</b> ECA-MUNICIPAL AND PRIVATE SEWAGE WORKS <b>Project Type:</b> MUNICIPAL AND PRIVATE SEWAGE WORKS <b>Address:</b> Brickhill Street (Intersection of Brickhill Street and Wellington Street) <b>Full Address:</b> <b>Full PDF Link:</b> <a href="https://www.accessenvironment.ene.gov.on.ca/instruments/3160-7N5MQR-14.pdf">https://www.accessenvironment.ene.gov.on.ca/instruments/3160-7N5MQR-14.pdf</a>					
<b>MOE District:</b> Ottawa <b>City:</b> <b>Longitude:</b> -75.7129 <b>Latitude:</b> 45.4168 <b>Geometry X:</b> <b>Geometry Y:</b>					
<a href="#">22</a>	1 of 1	NNE/168.4	57.5 / 0.67	200 Lett Street Ottawa ON	SPL
<b>Ref No:</b> 0351-B2DJW4 <b>Site No:</b> NA <b>Incident Dt:</b> 2018/07/04 <b>Year:</b> <b>Incident Cause:</b> <b>Incident Event:</b> Leak/Break <b>Contaminant Code:</b> 38 <b>Contaminant Name:</b> REFRIGERANT GAS, N.O.S. <b>Contaminant Limit 1:</b> <b>Contam Limit Freq 1:</b> <b>Contaminant UN No 1:</b> 1078 <b>Environment Impact:</b> <b>Nature of Impact:</b> <b>Receiving Medium:</b> <b>Receiving Env:</b> Air <b>MOE Response:</b> No <b>Dt MOE Arvl on Scn:</b> <b>MOE Reported Dt:</b> 2018/07/05 <b>Dt Document Closed:</b> 2018/07/27 <b>Incident Reason:</b> Equipment Failure <b>Site Name:</b> Apartment Building<UNOFFICIAL> <b>Site County/District:</b> <b>Site Geo Ref Meth:</b> <b>Incident Summary:</b> Refrigerant leak 240 lbs of HFC134A <b>Contaminant Qty:</b> 108 kg					
<b>Discharger Report:</b> <b>Material Group:</b> <b>Health/Env Conseq:</b> 2 - Minor Environment <b>Client Type:</b> <b>Sector Type:</b> Miscellaneous Communal <b>Agency Involved:</b> <b>Nearest Watercourse:</b> <b>Site Address:</b> 200 Lett Street <b>Site District Office:</b> Ottawa <b>Site Postal Code:</b> <b>Site Region:</b> Eastern <b>Site Municipality:</b> Ottawa <b>Site Lot:</b> <b>Site Conc:</b> <b>Northing:</b> <b>Easting:</b> <b>Site Geo Ref Accu:</b> <b>Site Map Datum:</b> <b>SAC Action Class:</b> Air Spills - Gases and Vapours <b>Source Type:</b> Valve/Fitting/Piping					
<a href="#">23</a>	1 of 1	SSW/169.5	58.0 / 1.19	City of Ottawa Transitway (Bus Route) East Bound at Booth<UNOFFICIAL> Ottawa ON	SPL
<b>Ref No:</b> 0365-7A8K6M <b>Discharger Report:</b>					



Map Key	Number of Records	Direction/ Distance (m)	Elev/Diff (m)	Site	DB
<b>Site No:</b> <b>Incident Dt:</b> <b>Year:</b> <b>Incident Cause:</b> <b>Incident Event:</b> <b>Contaminant Code:</b> <b>Contaminant Name:</b> <b>Contaminant Limit 1:</b> <b>Contam Limit Freq 1:</b> <b>Contaminant UN No 1:</b> <b>Environment Impact:</b> <b>Nature of Impact:</b> <b>Receiving Medium:</b> <b>Receiving Env:</b> <b>MOE Response:</b> <b>Dt MOE Arvl on Scn:</b> <b>MOE Reported Dt:</b> <b>Dt Document Closed:</b> <b>Incident Reason:</b> <b>Site Name:</b> <b>Site County/District:</b> <b>Site Geo Ref Meth:</b> <b>Incident Summary:</b> <b>Contaminant Qty:</b>	   Pipe Or Hose Leak  15 ENGINE OIL   Not Anticipated Soil Contamination Land  No Field Response  12/25/2007 1/4/2008  Transitway (Bus Route) East Bound at Booth<UNOFFICIAL>  OC Transport: 10-20L Engine oil to Rd. 20 L	<b>Material Group:</b> <b>Health/Env Conseq:</b> <b>Client Type:</b> <b>Sector Type:</b> <b>Agency Involved:</b> <b>Nearest Watercourse:</b> <b>Site Address:</b> <b>Site District Office:</b> <b>Site Postal Code:</b> <b>Site Region:</b> <b>Site Municipality:</b> <b>Site Lot:</b> <b>Site Conc:</b> <b>Northing:</b> <b>Easting:</b> <b>Site Geo Ref Accu:</b> <b>Site Map Datum:</b> <b>SAC Action Class:</b> <b>Source Type:</b>	Oil   Other Motor Vehicle       Ottawa		

<a href="#">24</a>	1 of 1	S/170.8	59.6 / 2.76	LeBreton Flats	FCS
				Ottawa ON	
<b>SGC:</b> <b>Site ID:</b> <b>Departmental ID:</b> <b>Depart Code:</b> <b>Class Type:</b> <b>Class:</b> <b>Site Name:</b> <b>Site Name (FR):</b> <b>Site Status:</b> <b>Site Status Desc:</b> <b>Site Status (FR):</b> <b>Description (FR):</b> <b>Involv Code:</b> <b>Census Division:</b> <b>Municipality:</b> <b>Census Sub Class:</b> <b>Latitude:</b> <b>Longitude:</b> <b>Location:</b> <b>Protected Data:</b> <b>FED:</b> <b>Fed Electoral District:</b> <b>Fed Electoral District (FR):</b> <b>Metro:</b> <b>Nearest Pop. Area:</b> <b>Highest Step Cmpltd:</b> <b>Site Deleted Flag:</b> <b>Created:</b> <b>Modified:</b> <b>Property No.:</b> <b>Est m³ Contmnted:</b> <b>Est Ha Contmnted:</b> <b>Est Tons Contamin:</b> <b>Est Population at 1 Km:</b> <b>Est Population at 5 Km:</b>	3506008 00000010 96135 NCC 2 Medium Priority for Action LeBreton Flats des plaines LeBreton Active Detailed testing completed. Remedial action plan under development. Active Analyse détaillée terminée. Élaboration du plan d'assainissement en cours.  Ottawa Ottawa 1 45.413880 -75.712780  0 075 Ottawa Centre Ottawa-Centre   6  2006-02-06T13:54:00 2019-05-10T08:50:57.277 02712  0.3270  14,642 227,595				

<b>Map Key</b>	<b>Number of Records</b>	<b>Direction/ Distance (m)</b>	<b>Elev/Diff (m)</b>	<b>Site</b>	<b>DB</b>
<b>Est Population at 10 Km:</b>		651,270			
<b>Est Population at 25 Km:</b>		1,223,318			
<b>Est Population at 50 Km:</b>		1,438,535			
<b>Reporting Org:</b>					
<b>Reporting Org (FR):</b>					
<b>Reason for Involv:</b>		Federal Real Property			
<b>Reason for Involv (FR):</b>		Biens immobiliers fédéraux			
<b>Liabile Third Party:</b>					
<b>Class (FR):</b>		Priorité d'intervention moyenne			
<b>Action Plan:</b>		Phase III ESA and PQRA study is currently under review by Health Canada and Environment Canada.			
<b>Action Plan (FR):</b>		Les études préliminaires quantitatives de risque et de Phase III sont actuellement revues par Santé et Environnement Canada.			
<b>Site Mgmt Strategy:</b>		Additional assessment, Continuous Monitoring			
<b>Minimap URL:</b>		http://www.tbs-sct.gc.ca/fcsi-rscf/minimap.aspx?fsi=00000010			
<b>Additional Info:</b>					
<b>Additional Info (FR):</b>					
<b><u>Management</u></b>					
<b>Management Code:</b>		5			
<b>Management Type (EN):</b>		Additional assessment			
<b>Management Type (FR):</b>		Évaluation complémentaire			
<b>Management Code:</b>		3			
<b>Management Type (EN):</b>		Continuous Monitoring			
<b>Management Type (FR):</b>		Surveillance constante			
<b><u>Contamination</u></b>					
<b>Contaminant:</b>		PAHs (polycyclic aromatic hydrocarbon)			
<b>Contamination (FR):</b>		HAP (hydrocarbures aromatiques polycycliques)			
<b>Medium Code:</b>		5			
<b>Medium:</b>		Soil			
<b>Medium (FR):</b>		Sol			
<b>Contaminant:</b>		Metal, metalloid, and organometallic			
<b>Contamination (FR):</b>		Métaux, métalloïdes, et organométalliques			
<b>Medium Code:</b>		2			
<b>Medium:</b>		Groundwater			
<b>Medium (FR):</b>		Eau souterraine			
<b>Contaminant:</b>		PHCs (petroleum hydrocarbons)			
<b>Contamination (FR):</b>		HCP (hydrocarbures pétroliers)			
<b>Medium Code:</b>		5			
<b>Medium:</b>		Soil			
<b>Medium (FR):</b>		Sol			
<b>Contaminant:</b>		PAHs (polycyclic aromatic hydrocarbon)			
<b>Contamination (FR):</b>		HAP (hydrocarbures aromatiques polycycliques)			
<b>Medium Code:</b>		2			
<b>Medium:</b>		Groundwater			
<b>Medium (FR):</b>		Eau souterraine			
<b>Contaminant:</b>		Metal, metalloid, and organometallic			
<b>Contamination (FR):</b>		Métaux, métalloïdes, et organométalliques			
<b>Medium Code:</b>		5			
<b>Medium:</b>		Soil			
<b>Medium (FR):</b>		Sol			
<b><u>Annual Data</u></b>					
<b>Fiscal Year:</b>		2016-2017			
<b>Reporting Organization:</b>		NCC			

Map Key	Number of Records	Direction/ Distance (m)	Elev/Diff (m)	Site	DB
<b>Reporting Organization (EN):</b>		National Capital Commission			
<b>Reporting Organization (FR):</b>		Commission de la Capitale nationale			
<b>Class Type:</b>					
<b>Class (EN):</b>					
<b>Class (FR):</b>					
<b>CCME Flag:</b>					
<b>CCME NCS Year:</b>					
<b>Step Name (EN):</b>					
<b>Step Name (FR):</b>					
<b>Highest Step Completed:</b>		06			
<b>Highest Step Completed Desc:</b>					
<b>Planned Compl Date Step7:</b>					
<b>Planned Compl Date Step8:</b>					
<b>Planned Compl Date Step9:</b>					
<b>Created:</b>					
<b>Modified:</b>					
<b>NCSCS Year:</b>					
<b>Closed:</b>		No			
<b>Actual Cubic Metres Rem:</b>		0.0000			
<b>Actual Hectares Rem:</b>		0.0000			
<b>Actual Tons Remediated:</b>		0.0000			
<b>Total Asmt Expenditure:</b>		0.00			
<b>Total Remediation Expenditure:</b>		0.00			
<b>Total Care/Maint Expenditur:</b>		0.00			
<b>Total Mntring Expenditure:</b>		0.00			
<b>Ttl Expenditure Reduc Liabil:</b>					
<b>FCSAP Asmt Expenditure:</b>		0.00			
<b>FCSAP Remed Expenditure:</b>		0.00			
<b>FCSAP Care/Maint Expenditur:</b>		0.00			
<b>FCSAP Mntring Expenditure:</b>		0.00			
<b><u>Annual Data</u></b>					
<b>Fiscal Year:</b>		2009-2010			
<b>Reporting Organization:</b>		NCC			
<b>Reporting Organization (EN):</b>		National Capital Commission			
<b>Reporting Organization (FR):</b>		Commission de la Capitale nationale			
<b>Class Type:</b>					
<b>Class (EN):</b>					
<b>Class (FR):</b>					
<b>CCME Flag:</b>					
<b>CCME NCS Year:</b>					
<b>Step Name (EN):</b>					
<b>Step Name (FR):</b>					
<b>Highest Step Completed:</b>		04			
<b>Highest Step Completed Desc:</b>					
<b>Planned Compl Date Step7:</b>					
<b>Planned Compl Date Step8:</b>					
<b>Planned Compl Date Step9:</b>					
<b>Created:</b>					
<b>Modified:</b>					
<b>NCSCS Year:</b>					
<b>Closed:</b>		No			
<b>Actual Cubic Metres Rem:</b>		0.0000			
<b>Actual Hectares Rem:</b>		0.0000			
<b>Actual Tons Remediated:</b>		0.0000			
<b>Total Asmt Expenditure:</b>		1101.00			
<b>Total Remediation Expenditure:</b>		0.00			
<b>Total Care/Maint Expenditur:</b>		0.00			
<b>Total Mntring Expenditure:</b>		0.00			
<b>Ttl Expenditure Reduc Liabil:</b>					
<b>FCSAP Asmt Expenditure:</b>		1101.00			
<b>FCSAP Remed Expenditure:</b>		0.00			
<b>FCSAP Care/Maint Expenditur:</b>		0.00			
<b>FCSAP Mntring Expenditure:</b>		0.00			

Map Key	Number of Records	Direction/ Distance (m)	Elev/Diff (m)	Site	DB
<b><u>Annual Data</u></b>					
<b>Fiscal Year:</b>		2011-2012			
<b>Reporting Organization:</b>		NCC			
<b>Reporting Organization (EN):</b>		National Capital Commission			
<b>Reporting Organization (FR):</b>		Commission de la Capitale nationale			
<b>Class Type:</b>					
<b>Class (EN):</b>					
<b>Class (FR):</b>					
<b>CCME Flag:</b>					
<b>CCME NCS Year:</b>					
<b>Step Name (EN):</b>					
<b>Step Name (FR):</b>					
<b>Highest Step Completed:</b>		06			
<b>Highest Step Completed Desc:</b>					
<b>Planned Compl Date Step7:</b>					
<b>Planned Compl Date Step8:</b>					
<b>Planned Compl Date Step9:</b>					
<b>Created:</b>					
<b>Modified:</b>					
<b>NCSCS Year:</b>					
<b>Closed:</b>		No			
<b>Actual Cubic Metres Rem:</b>		0.0000			
<b>Actual Hectares Rem:</b>		0.0000			
<b>Actual Tons Remediated:</b>		0.0000			
<b>Total Asmt Expenditure:</b>		17557.00			
<b>Total Remediation Expenditure:</b>		0.00			
<b>Total Care/Maint Expenditur:</b>		0.00			
<b>Total Mntring Expenditure:</b>		0.00			
<b>Ttl Expenditure Reduc Liabil:</b>					
<b>FCSAP Asmt Expenditure:</b>		14045.60			
<b>FCSAP Remed Expenditure:</b>		0.00			
<b>FCSAP Care/Maint Expenditur:</b>		0.00			
<b>FCSAP Mntring Expenditure:</b>		0.00			
<b><u>Annual Data</u></b>					
<b>Fiscal Year:</b>		2008-2009			
<b>Reporting Organization:</b>		NCC			
<b>Reporting Organization (EN):</b>		National Capital Commission			
<b>Reporting Organization (FR):</b>		Commission de la Capitale nationale			
<b>Class Type:</b>					
<b>Class (EN):</b>					
<b>Class (FR):</b>					
<b>CCME Flag:</b>					
<b>CCME NCS Year:</b>					
<b>Step Name (EN):</b>					
<b>Step Name (FR):</b>					
<b>Highest Step Completed:</b>		04			
<b>Highest Step Completed Desc:</b>					
<b>Planned Compl Date Step7:</b>					
<b>Planned Compl Date Step8:</b>					
<b>Planned Compl Date Step9:</b>					
<b>Created:</b>					
<b>Modified:</b>					
<b>NCSCS Year:</b>					
<b>Closed:</b>		No			
<b>Actual Cubic Metres Rem:</b>		0.0000			
<b>Actual Hectares Rem:</b>		0.0000			
<b>Actual Tons Remediated:</b>		0.0000			
<b>Total Asmt Expenditure:</b>		0.00			
<b>Total Remediation Expenditure:</b>		1421.70			
<b>Total Care/Maint Expenditur:</b>		0.00			

Map Key	Number of Records	Direction/ Distance (m)	Elev/Diff (m)	Site	DB
<hr/>					
Total Mntring Expenditure:		0.00			
Ttl Expenditure Reduc Liabil:					
FCSAP Asmt Expenditure:		0.00			
FCSAP Remed Expenditure:		1137.36			
FCSAP Care/Maint Expenditur:		0.00			
FCSAP Mntring Expenditure:		0.00			
 <b><u>Annual Data</u></b>					
Fiscal Year:		2006-2007			
Reporting Organization:		NCC			
Reporting Organization (EN):		National Capital Commission			
Reporting Organization (FR):		Commission de la Capitale nationale			
Class Type:					
Class (EN):					
Class (FR):					
CCME Flag:					
CCME NCS Year:					
Step Name (EN):					
Step Name (FR):					
Highest Step Completed:		04			
Highest Step Completed Desc:					
Planned Compl Date Step7:					
Planned Compl Date Step8:					
Planned Compl Date Step9:					
Created:					
Modified:					
NCSCS Year:					
Closed:		No			
Actual Cubic Metres Rem:		0.0000			
Actual Hectares Rem:		0.0000			
Actual Tons Remediated:		0.0000			
Total Asmt Expenditure:		5592.00			
Total Remediation Expenditure:		0.00			
Total Care/Maint Expenditur:		0.00			
Total Mntring Expenditure:		0.00			
Ttl Expenditure Reduc Liabil:					
FCSAP Asmt Expenditure:		4473.60			
FCSAP Remed Expenditure:		0.00			
FCSAP Care/Maint Expenditur:		0.00			
FCSAP Mntring Expenditure:		0.00			
 <b><u>Annual Data</u></b>					
Fiscal Year:		2018-2019			
Reporting Organization:		NCC			
Reporting Organization (EN):		National Capital Commission			
Reporting Organization (FR):		Commission de la Capitale nationale			
Class Type:					
Class (EN):					
Class (FR):					
CCME Flag:					
CCME NCS Year:					
Step Name (EN):					
Step Name (FR):					
Highest Step Completed:		06			
Highest Step Completed Desc:					
Planned Compl Date Step7:					
Planned Compl Date Step8:					
Planned Compl Date Step9:					
Created:					
Modified:					
NCSCS Year:					
Closed:		No			

<b>Map Key</b>	<b>Number of Records</b>	<b>Direction/ Distance (m)</b>	<b>Elev/Diff (m)</b>	<b>Site</b>	<b>DB</b>
<hr/>					
Actual Cubic Metres Rem:		0.0000			
Actual Hectares Rem:		0.0000			
Actual Tons Remediated:		0.0000			
Total Asmt Expenditure:		0.00			
Total Remediation Expenditure:		0.00			
Total Care/Maint Expenditur:		0.00			
Total Mntring Expenditure:		0.00			
Ttl Expenditure Reduc Liabil:					
FCSAP Asmt Expenditure:		0.00			
FCSAP Remed Expenditure:		0.00			
FCSAP Care/Maint Expenditur:		0.00			
FCSAP Mntring Expenditure:		0.00			

#### Annual Data

**Fiscal Year:** 2017-2018  
**Reporting Organization:** NCC  
**Reporting Organization (EN):** National Capital Commission  
**Reporting Organization (FR):** Commission de la Capitale nationale  
**Class Type:**  
**Class (EN):**  
**Class (FR):**  
**CCME Flag:**  
**CCME NCS Year:**  
**Step Name (EN):**  
**Step Name (FR):**  
**Highest Step Completed:** 06  
**Highest Step Completed Desc:**  
**Planned Compl Date Step7:**  
**Planned Compl Date Step8:**  
**Planned Compl Date Step9:**  
**Created:**  
**Modified:**  
**NCSCS Year:**  
**Closed:** No  
**Actual Cubic Metres Rem:** 0.0000  
**Actual Hectares Rem:** 0.0000  
**Actual Tons Remediated:** 0.0000  
**Total Asmt Expenditure:** 0.00  
**Total Remediation Expenditure:** 0.00  
**Total Care/Maint Expenditur:** 0.00  
**Total Mntring Expenditure:** 0.00  
**Ttl Expenditure Reduc Liabil:**  
**FCSAP Asmt Expenditure:** 0.00  
**FCSAP Remed Expenditure:** 0.00  
**FCSAP Care/Maint Expenditur:** 0.00  
**FCSAP Mntring Expenditure:** 0.00

#### Annual Data

**Fiscal Year:** 2012-2013  
**Reporting Organization:** NCC  
**Reporting Organization (EN):** National Capital Commission  
**Reporting Organization (FR):** Commission de la Capitale nationale  
**Class Type:**  
**Class (EN):**  
**Class (FR):**  
**CCME Flag:**  
**CCME NCS Year:**  
**Step Name (EN):**  
**Step Name (FR):**  
**Highest Step Completed:** 06  
**Highest Step Completed Desc:**  
**Planned Compl Date Step7:**

Map Key	Number of Records	Direction/ Distance (m)	Elev/Diff (m)	Site	DB
<hr/>					
<b>Planned Compl Date Step8:</b>					
<b>Planned Compl Date Step9:</b>					
<b>Created:</b>					
<b>Modified:</b>					
<b>NCSCS Year:</b>					
<b>Closed:</b>					
No					
<b>Actual Cubic Metres Rem:</b>					
0.0000					
<b>Actual Hectares Rem:</b>					
0.0000					
<b>Actual Tons Remediated:</b>					
0.0000					
<b>Total Asmt Expenditure:</b>					
916.00					
<b>Total Remediation Expenditure:</b>					
0.00					
<b>Total Care/Maint Expenditur:</b>					
0.00					
<b>Total Mntring Expenditure:</b>					
0.00					
<b>Ttl Expenditure Reduc Liabil:</b>					
<b>FCSAP Asmt Expenditure:</b>					
732.80					
<b>FCSAP Remed Expenditure:</b>					
0.00					
<b>FCSAP Care/Maint Expenditur:</b>					
0.00					
<b>FCSAP Mntring Expenditure:</b>					
0.00					
 <b><u>Annual Data</u></b>					
<b>Fiscal Year:</b>					
2014-2015					
<b>Reporting Organization:</b>					
NCC					
<b>Reporting Organization (EN):</b>					
National Capital Commission					
<b>Reporting Organization (FR):</b>					
Commission de la Capitale nationale					
<b>Class Type:</b>					
<b>Class (EN):</b>					
<b>Class (FR):</b>					
<b>CCME Flag:</b>					
<b>CCME NCS Year:</b>					
<b>Step Name (EN):</b>					
<b>Step Name (FR):</b>					
<b>Highest Step Completed:</b>					
06					
<b>Highest Step Completed Desc:</b>					
<b>Planned Compl Date Step7:</b>					
<b>Planned Compl Date Step8:</b>					
<b>Planned Compl Date Step9:</b>					
<b>Created:</b>					
<b>Modified:</b>					
<b>NCSCS Year:</b>					
<b>Closed:</b>					
No					
<b>Actual Cubic Metres Rem:</b>					
0.0000					
<b>Actual Hectares Rem:</b>					
0.0000					
<b>Actual Tons Remediated:</b>					
0.0000					
<b>Total Asmt Expenditure:</b>					
0.00					
<b>Total Remediation Expenditure:</b>					
0.00					
<b>Total Care/Maint Expenditur:</b>					
0.00					
<b>Total Mntring Expenditure:</b>					
0.00					
<b>Ttl Expenditure Reduc Liabil:</b>					
<b>FCSAP Asmt Expenditure:</b>					
0.00					
<b>FCSAP Remed Expenditure:</b>					
0.00					
<b>FCSAP Care/Maint Expenditur:</b>					
0.00					
<b>FCSAP Mntring Expenditure:</b>					
0.00					
 <b><u>Annual Data</u></b>					
<b>Fiscal Year:</b>					
2013-2014					
<b>Reporting Organization:</b>					
NCC					
<b>Reporting Organization (EN):</b>					
National Capital Commission					
<b>Reporting Organization (FR):</b>					
Commission de la Capitale nationale					
<b>Class Type:</b>					
<b>Class (EN):</b>					
<b>Class (FR):</b>					
<b>CCME Flag:</b>					

Map Key	Number of Records	Direction/ Distance (m)	Elev/Diff (m)	Site	DB
<b>CCME NCS Year:</b>					
<b>Step Name (EN):</b>					
<b>Step Name (FR):</b>					
<b>Highest Step Completed:</b>	06				
<b>Highest Step Completed Desc:</b>					
<b>Planned Compl Date Step7:</b>					
<b>Planned Compl Date Step8:</b>					
<b>Planned Compl Date Step9:</b>					
<b>Created:</b>					
<b>Modified:</b>					
<b>NCSCS Year:</b>					
<b>Closed:</b>	No				
<b>Actual Cubic Metres Rem:</b>	0.0000				
<b>Actual Hectares Rem:</b>	0.0000				
<b>Actual Tons Remediated:</b>	0.0000				
<b>Total Asmt Expenditure:</b>	0.00				
<b>Total Remediation Expenditure:</b>	0.00				
<b>Total Care/Maint Expenditur:</b>	0.00				
<b>Total Mntring Expenditure:</b>	0.00				
<b>Ttl Expenditure Reduc Liabil:</b>					
<b>FCSAP Asmt Expenditure:</b>	0.00				
<b>FCSAP Remed Expenditure:</b>	0.00				
<b>FCSAP Care/Maint Expenditur:</b>	0.00				
<b>FCSAP Mntring Expenditure:</b>	0.00				
<b><u>Annual Data</u></b>					
<b>Fiscal Year:</b>	2005-2006				
<b>Reporting Organization:</b>	NCC				
<b>Reporting Organization (EN):</b>	National Capital Commission				
<b>Reporting Organization (FR):</b>	Commission de la Capitale nationale				
<b>Class Type:</b>					
<b>Class (EN):</b>					
<b>Class (FR):</b>					
<b>CCME Flag:</b>					
<b>CCME NCS Year:</b>					
<b>Step Name (EN):</b>					
<b>Step Name (FR):</b>					
<b>Highest Step Completed:</b>	01				
<b>Highest Step Completed Desc:</b>					
<b>Planned Compl Date Step7:</b>					
<b>Planned Compl Date Step8:</b>					
<b>Planned Compl Date Step9:</b>					
<b>Created:</b>					
<b>Modified:</b>					
<b>NCSCS Year:</b>					
<b>Closed:</b>	No				
<b>Actual Cubic Metres Rem:</b>	0.0000				
<b>Actual Hectares Rem:</b>	0.0000				
<b>Actual Tons Remediated:</b>	0.0000				
<b>Total Asmt Expenditure:</b>	0.00				
<b>Total Remediation Expenditure:</b>	0.00				
<b>Total Care/Maint Expenditur:</b>	0.00				
<b>Total Mntring Expenditure:</b>	0.00				
<b>Ttl Expenditure Reduc Liabil:</b>					
<b>FCSAP Asmt Expenditure:</b>	0.00				
<b>FCSAP Remed Expenditure:</b>	0.00				
<b>FCSAP Care/Maint Expenditur:</b>	0.00				
<b>FCSAP Mntring Expenditure:</b>	0.00				
<b><u>Annual Data</u></b>					
<b>Fiscal Year:</b>	2010-2011				
<b>Reporting Organization:</b>	NCC				



Map Key	Number of Records	Direction/ Distance (m)	Elev/Diff (m)	Site	DB
<b>Reporting Organization (EN):</b>		National Capital Commission			
<b>Reporting Organization (FR):</b>		Commission de la Capitale nationale			
<b>Class Type:</b>					
<b>Class (EN):</b>					
<b>Class (FR):</b>					
<b>CCME Flag:</b>					
<b>CCME NCS Year:</b>					
<b>Step Name (EN):</b>					
<b>Step Name (FR):</b>					
<b>Highest Step Completed:</b>		04			
<b>Highest Step Completed Desc:</b>					
<b>Planned Compl Date Step7:</b>					
<b>Planned Compl Date Step8:</b>					
<b>Planned Compl Date Step9:</b>					
<b>Created:</b>					
<b>Modified:</b>					
<b>NCSCS Year:</b>					
<b>Closed:</b>		No			
<b>Actual Cubic Metres Rem:</b>		0.0000			
<b>Actual Hectares Rem:</b>		0.0000			
<b>Actual Tons Remediated:</b>		0.0000			
<b>Total Asmt Expenditure:</b>		0.00			
<b>Total Remediation Expenditure:</b>		0.00			
<b>Total Care/Maint Expenditur:</b>		0.00			
<b>Total Mntring Expenditure:</b>		0.00			
<b>Ttl Expenditure Reduc Liabil:</b>					
<b>FCSAP Asmt Expenditure:</b>		0.00			
<b>FCSAP Remed Expenditure:</b>		0.00			
<b>FCSAP Care/Maint Expenditur:</b>		0.00			
<b>FCSAP Mntring Expenditure:</b>		0.00			
<b><u>Annual Data</u></b>					
<b>Fiscal Year:</b>		2007-2008			
<b>Reporting Organization:</b>		NCC			
<b>Reporting Organization (EN):</b>		National Capital Commission			
<b>Reporting Organization (FR):</b>		Commission de la Capitale nationale			
<b>Class Type:</b>					
<b>Class (EN):</b>					
<b>Class (FR):</b>					
<b>CCME Flag:</b>					
<b>CCME NCS Year:</b>					
<b>Step Name (EN):</b>					
<b>Step Name (FR):</b>					
<b>Highest Step Completed:</b>		04			
<b>Highest Step Completed Desc:</b>					
<b>Planned Compl Date Step7:</b>					
<b>Planned Compl Date Step8:</b>					
<b>Planned Compl Date Step9:</b>					
<b>Created:</b>					
<b>Modified:</b>					
<b>NCSCS Year:</b>					
<b>Closed:</b>		No			
<b>Actual Cubic Metres Rem:</b>		0.0000			
<b>Actual Hectares Rem:</b>		0.3270			
<b>Actual Tons Remediated:</b>		0.0000			
<b>Total Asmt Expenditure:</b>		2249.00			
<b>Total Remediation Expenditure:</b>		0.00			
<b>Total Care/Maint Expenditur:</b>		0.00			
<b>Total Mntring Expenditure:</b>		0.00			
<b>Ttl Expenditure Reduc Liabil:</b>					
<b>FCSAP Asmt Expenditure:</b>		1799.20			
<b>FCSAP Remed Expenditure:</b>		0.00			
<b>FCSAP Care/Maint Expenditur:</b>		0.00			
<b>FCSAP Mntring Expenditure:</b>		0.00			

Map Key	Number of Records	Direction/ Distance (m)	Elev/Diff (m)	Site	DB
<b>Annual Data</b>					
<b>Fiscal Year:</b>		2015-2016			
<b>Reporting Organization:</b>		NCC			
<b>Reporting Organization (EN):</b>		National Capital Commission			
<b>Reporting Organization (FR):</b>		Commission de la Capitale nationale			
<b>Class Type:</b>					
<b>Class (EN):</b>					
<b>Class (FR):</b>					
<b>CCME Flag:</b>					
<b>CCME NCS Year:</b>					
<b>Step Name (EN):</b>					
<b>Step Name (FR):</b>					
<b>Highest Step Completed:</b>		06			
<b>Highest Step Completed Desc:</b>					
<b>Planned Compl Date Step7:</b>					
<b>Planned Compl Date Step8:</b>					
<b>Planned Compl Date Step9:</b>					
<b>Created:</b>					
<b>Modified:</b>					
<b>NCSCS Year:</b>					
<b>Closed:</b>		No			
<b>Actual Cubic Metres Rem:</b>		0.0000			
<b>Actual Hectares Rem:</b>		0.0000			
<b>Actual Tons Remediated:</b>		0.0000			
<b>Total Asmt Expenditure:</b>		0.00			
<b>Total Remediation Expenditure:</b>		0.00			
<b>Total Care/Maint Expenditur:</b>		0.00			
<b>Total Mntring Expenditure:</b>		0.00			
<b>Ttl Expenditure Reduc Liabil:</b>					
<b>FCSAP Asmt Expenditure:</b>		0.00			
<b>FCSAP Remed Expenditure:</b>		0.00			
<b>FCSAP Care/Maint Expenditur:</b>		0.00			
<b>FCSAP Mntring Expenditure:</b>		0.00			
<b>25</b>	1 of 1	ENE/172.8	58.9 / 2.03	CITY OF OTTAWA 3 FLEET STREET PUMPING STATION OTTAWA ON	GEN
<b>Generator No:</b>	ON2937680			<b>PO Box No:</b>	
<b>Status:</b>				<b>Country:</b>	
<b>Approval Years:</b>	2013			<b>Choice of Contact:</b>	
<b>Contam. Facility:</b>				<b>Co Admin:</b>	
<b>MHSW Facility:</b>				<b>Phone No Admin:</b>	
<b>SIC Code:</b>	236220				
<b>SIC Description:</b>	COMMERCIAL AND INSTITUTIONAL BUILDING CONSTRUCTION				
<b>Detail(s)</b>					
<b>Waste Class:</b>	221				
<b>Waste Class Desc:</b>	LIGHT FUELS				
<b>26</b>	1 of 1	E/179.8	59.7 / 2.87	N/A Ottawa ON	EHS
<b>Order No:</b>	20130627021			<b>Nearest Intersection:</b>	
<b>Status:</b>	C			<b>Municipality:</b>	
<b>Report Type:</b>	Custom Report			<b>Client Prov/State:</b>	ON
<b>Report Date:</b>	02-JUL-13			<b>Search Radius (km):</b>	.5
<b>Date Received:</b>	27-JUN-13			<b>X:</b>	-75.710572
<b>Previous Site Name:</b>				<b>Y:</b>	45.415292
<b>Lot/Building Size:</b>					

Map Key	Number of Records	Direction/ Distance (m)	Elev/Diff (m)	Site	DB
Additional Info Ordered:					
<a href="#">27</a>	1 of 2	WNW/180.3	53.9 / -2.92	City of Ottawa Booth Street (Intersection of Booth St. and Wellington Street); 1 Canal Lane Ottawa; Ottawa ON	SPL
Ref No:	5024-8WGUZN			Discharger Report:	
Site No:				Material Group:	
Incident Dt:	23-JUL-12			Health/Env Conseq:	
Year:				Client Type:	
Incident Cause:				Sector Type:	
Incident Event:				Agency Involved:	
Contaminant Code:				Nearest Watercourse:	
Contaminant Name:				Site Address:	Booth Street (Intersection of Booth St. and Wellington Street); 1 Canal Lane
Contaminant Limit 1:				Site District Office:	
Contam Limit Freq 1:				Site Postal Code:	
Contaminant UN No 1:				Site Region:	
Environment Impact:	Confirmed			Site Municipality:	Ottawa; Ottawa
Nature of Impact:				Site Lot:	
Receiving Medium:	Sewage - Municipal/Private and Commercial			Site Conc:	
Receiving Env:				Northing:	NA; NA
MOE Response:				Easting:	NA; NA
Dt MOE Arvl on Scn:				Site Geo Ref Accu:	
MOE Reported Dt:	23-JUL-12			Site Map Datum:	
Dt Document Closed:				SAC Action Class:	Sewage Bypasses / Overflows
Incident Reason:				Source Type:	
Site Name:	Booth Street (Intersection of Booth St. and Wellington Street); Rideau Canal Regulator				
Site County/District:					
Site Geo Ref Meth:					
Incident Summary:	City of Ottawa: CSO to Ottawa River, weather				
Contaminant Qty:					
<a href="#">27</a>	2 of 2	WNW/180.3	53.9 / -2.92	City of Ottawa Booth Street (Intersection of Booth St. and Wellington Street) Ottawa ON	SPL
Ref No:	3576-8YWNY			Discharger Report:	
Site No:				Material Group:	
Incident Dt:	09-OCT-12			Health/Env Conseq:	
Year:				Client Type:	
Incident Cause:	Overflow/Surcharge			Sector Type:	Sewer (Private or Municipal)
Incident Event:				Agency Involved:	
Contaminant Code:	44			Nearest Watercourse:	
Contaminant Name:	SEWAGE,RAW UNCHLORINATED			Site Address:	Booth Street (Intersection of Booth St. and Wellington Street)
Contaminant Limit 1:				Site District Office:	
Contam Limit Freq 1:				Site Postal Code:	
Contaminant UN No 1:				Site Region:	
Environment Impact:	Not Anticipated			Site Municipality:	Ottawa
Nature of Impact:	Surface Water Pollution			Site Lot:	
Receiving Medium:				Site Conc:	
Receiving Env:				Northing:	NA
MOE Response:	No Field Response			Easting:	NA
Dt MOE Arvl on Scn:				Site Geo Ref Accu:	NA
MOE Reported Dt:	09-OCT-12			Site Map Datum:	NA
Dt Document Closed:				SAC Action Class:	Sewage Bypasses / Overflows
Incident Reason:	Operator/Human Error			Source Type:	
Site Name:	Booth Street (Intersection of Booth St. and Wellington Street)				
Site County/District:					

Map Key	Number of Records	Direction/ Distance (m)	Elev/Diff (m)	Site	DB
Site Geo Ref Meth: Incident Summary: Contaminant Qty:		NA Lloyd Preston Rgltrr: ovrlw - raw no disfin; to Ottawa Rvr 4300 m³			
28	1 of 1	ESE/182.8	62.2 / 5.34	ON	WWIS
Well ID: 7206940 Construction Date: Primary Water Use: Sec. Water Use: Final Well Status: Water Type: Casing Material: Audit No: C21259 Tag: A136696 Construction Method: Elevation (m): Elevation Reliability: Depth to Bedrock: Well Depth: Overburden/Bedrock: Pump Rate: Static Water Level: Flowing (Y/N): Flow Rate: Clear/Cloudy:		Data Entry Status: Yes Data Src: Date Received: 8/27/2013 Selected Flag: Yes Abandonment Rec: Contractor: 1844 Form Version: 8 Owner: Street Name: County: OTTAWA-CARLETON Municipality: NEPEAN TOWNSHIP Site Info: Lot: Concession: Concession Name: Easting NAD83: Northing NAD83: Zone: UTM Reliability:			
<u>Bore Hole Information</u>					
Bore Hole ID: 1004546131 DP2BR: Spatial Status: Code OB: Code OB Desc: Open Hole: Cluster Kind: Date Completed: 2/8/2013 Remarks: Elevrc Desc: Location Source Date: Improvement Location Source: Improvement Location Method: Source Revision Comment: Supplier Comment:		Elevation: 61.092067 Elevrc: Zone: 18 East83: 444362 North83: 5029228 Org CS: UTM83 UTMRC: 4 UTMRC Desc: margin of error : 30 m - 100 m Location Method: wwr			
29	1 of 1	S/184.2	59.6 / 2.76	OLRT Constructors 8018 Booth Str Ottawa ON	SPL
Ref No: 0635-9ZCM9U Site No: NA Incident Dt: 8/6/2015 Year: Incident Cause: Incident Event: Contaminant Code: 27 Contaminant Name: CONCRETE Contaminant Limit 1: Contam Limit Freq 1: Contaminant UN No 1: Environment Impact:		Discharger Report: Material Group: Health/Env Conseq: Client Type: Sector Type: Miscellaneous Industrial Agency Involved: Nearest Watercourse: Site Address: 8018 Booth Str Site District Office: Site Postal Code: Site Region: Site Municipality: Ottawa			

Map Key	Number of Records	Direction/ Distance (m)	Elev/Diff (m)	Site	DB
<b>Nature of Impact:</b> <b>Receiving Medium:</b> <b>Receiving Env:</b> <b>MOE Response:</b> No <b>Dt MOE Arvl on Scn:</b> <b>MOE Reported Dt:</b> 8/13/2015 <b>Dt Document Closed:</b> <b>Incident Reason:</b> Operator/Human Error <b>Site Name:</b> OLRT construction site<UNOFFICIAL> <b>Site County/District:</b> <b>Site Geo Ref Meth:</b> <b>Incident Summary:</b> OLRT, 10 L concrete wash-out to land, <b>Contaminant Qty:</b> 10 L				<b>Site Lot:</b> <b>Site Conc:</b> <b>Northing:</b> 5029163 <b>Easting:</b> 444206 <b>Site Geo Ref Accu:</b> <b>Site Map Datum:</b> <b>SAC Action Class:</b> Land Spills <b>Source Type:</b>	

<a href="#">30</a>	1 of 1	ESE/185.5	62.2 / 5.35	Ottawa ON	WWIS
<b>Well ID:</b> 7238459 <b>Construction Date:</b> <b>Primary Water Use:</b> Monitoring and Test Hole <b>Sec. Water Use:</b> 0 <b>Final Well Status:</b> 0 <b>Water Type:</b> <b>Casing Material:</b> <b>Audit No:</b> Z201400 <b>Tag:</b> A175628 <b>Construction Method:</b> <b>Elevation (m):</b> <b>Elevation Reliability:</b> <b>Depth to Bedrock:</b> <b>Well Depth:</b> <b>Overburden/Bedrock:</b> <b>Pump Rate:</b> <b>Static Water Level:</b> <b>Flowing (Y/N):</b> <b>Flow Rate:</b> <b>Clear/Cloudy:</b>				<b>Data Entry Status:</b> <b>Data Src:</b> <b>Date Received:</b> 3/23/2015 <b>Selected Flag:</b> Yes <b>Abandonment Rec:</b> <b>Contractor:</b> 7241 <b>Form Version:</b> 7 <b>Owner:</b> <b>Street Name:</b> 557 WELLINGTON ST <b>County:</b> OTTAWA-CARLETON <b>Municipality:</b> NEPEAN TOWNSHIP <b>Site Info:</b> <b>Lot:</b> <b>Concession:</b> <b>Concession Name:</b> <b>Easting NAD83:</b> <b>Northing NAD83:</b> <b>Zone:</b> <b>UTM Reliability:</b>	
<b><u>Bore Hole Information</u></b>					
<b>Bore Hole ID:</b> 1005313987 <b>DP2BR:</b> <b>Spatial Status:</b> <b>Code OB:</b> <b>Code OB Desc:</b> <b>Open Hole:</b> <b>Cluster Kind:</b> <b>Date Completed:</b> 3/1/2015 <b>Remarks:</b> <b>Elevrc Desc:</b> <b>Location Source Date:</b> <b>Improvement Location Source:</b> <b>Improvement Location Method:</b> <b>Source Revision Comment:</b> <b>Supplier Comment:</b>				<b>Elevation:</b> 61.644287 <b>Elevrc:</b> <b>Zone:</b> 18 <b>East83:</b> 444387 <b>North83:</b> 5029260 <b>Org CS:</b> UTM83 <b>UTMRC:</b> 4 <b>UTMRC Desc:</b> margin of error : 30 m - 100 m <b>Location Method:</b> wwr	
<b><u>Overburden and Bedrock</u></b>					
<b><u>Materials Interval</u></b>					
<b>Formation ID:</b> 1005563129 <b>Layer:</b> 1 <b>Color:</b> 6					

Map Key	Number of Records	Direction/ Distance (m)	Elev/Diff (m)	Site	DB
<hr/>					
General Color:		BROWN			
Mat1:		28			
Most Common Material:		SAND			
Mat2:					
Other Materials:					
Mat3:		73			
Other Materials:		HARD			
Formation Top Depth:		0			
Formation End Depth:		3.96			
Formation End Depth UOM:		m			
 <u>Overburden and Bedrock</u> <u>Materials Interval</u>					
Formation ID:		1005563130			
Layer:		2			
Color:		2			
General Color:		GREY			
Mat1:		08			
Most Common Material:		FINE SAND			
Mat2:		06			
Other Materials:		SILT			
Mat3:		73			
Other Materials:		HARD			
Formation Top Depth:		3.96			
Formation End Depth:		5.79			
Formation End Depth UOM:		m			
 <u>Overburden and Bedrock</u> <u>Materials Interval</u>					
Formation ID:		1005563131			
Layer:		3			
Color:		2			
General Color:		GREY			
Mat1:		08			
Most Common Material:		FINE SAND			
Mat2:		06			
Other Materials:		SILT			
Mat3:		73			
Other Materials:		HARD			
Formation Top Depth:		5.79			
Formation End Depth:		7.01			
Formation End Depth UOM:		m			
 <u>Annular Space/Abandonment</u> <u>Sealing Record</u>					
Plug ID:		1005563140			
Layer:		2			
Plug From:		0.31			
Plug To:		3.66			
Plug Depth UOM:		m			
 <u>Annular Space/Abandonment</u> <u>Sealing Record</u>					
Plug ID:		1005563139			
Layer:		1			
Plug From:		0			
Plug To:		0.31			
Plug Depth UOM:		m			

Map Key	Number of Records	Direction/ Distance (m)	Elev/Diff (m)	Site	DB
<b><u>Annular Space/Abandonment Sealing Record</u></b>					
Plug ID:		1005563141			
Layer:		3			
Plug From:		3.66			
Plug To:		7.01			
Plug Depth UOM:		m			
<b><u>Method of Construction &amp; Well Use</u></b>					
Method Construction ID:					
Method Construction Code:		5			
Method Construction:		Air Percussion			
Other Method Construction:					
<b><u>Pipe Information</u></b>					
Pipe ID:		1005563128			
Casing No:		0			
Comment:					
Alt Name:					
<b><u>Construction Record - Casing</u></b>					
Casing ID:		1005563134			
Layer:		1			
Material:		5			
Open Hole or Material:		PLASTIC			
Depth From:		0			
Depth To:		3.96			
Casing Diameter:		6.03			
Casing Diameter UOM:		cm			
Casing Depth UOM:		m			
<b><u>Construction Record - Screen</u></b>					
Screen ID:		1005563135			
Layer:		1			
Slot:		10			
Screen Top Depth:		3.96			
Screen End Depth:		7.01			
Screen Material:		5			
Screen Depth UOM:		m			
Screen Diameter UOM:		cm			
Screen Diameter:		5.2			
<b><u>Hole Diameter</u></b>					
Hole ID:		1005563132			
Diameter:		11.43			
Depth From:		0			
Depth To:		7.01			
Hole Depth UOM:		m			
Hole Diameter UOM:		cm			
<a href="#">31</a>	1 of 1	SSW/190.0	58.4 / 1.56	8063 Booth Street Ottawa ON	SPL

Map Key	Number of Records	Direction/ Distance (m)	Elev/Diff (m)	Site	DB
<div> <div> <b>Ref No:</b> 6121-AKENAS  <b>Site No:</b>  <b>Incident Dt:</b> 3/13/2017  <b>Year:</b>  <b>Incident Cause:</b>  <b>Incident Event:</b> Leak/Break  <b>Contaminant Code:</b> 15  <b>Contaminant Name:</b> HYDRAULIC OIL  <b>Contaminant Limit 1:</b>  <b>Contam Limit Freq 1:</b>  <b>Contaminant UN No 1:</b> n/a  <b>Environment Impact:</b>  <b>Nature of Impact:</b>  <b>Receiving Medium:</b>  <b>Receiving Env:</b> Land  <b>MOE Response:</b>  <b>Dt MOE Arvl on Scn:</b>  <b>MOE Reported Dt:</b> 3/13/2017  <b>Dt Document Closed:</b>  <b>Incident Reason:</b> Operator/Human Error  <b>Site Name:</b> Construction site where spill occurred&lt;UNOFFICIAL&gt;  <b>Site County/District:</b>  <b>Site Geo Ref Meth:</b>  <b>Incident Summary:</b> OLRT: spill of 10 L of hydraulic oil to ground, contained  <b>Contaminant Qty:</b> 10 L </div> <div> <b>Discharger Report:</b>  <b>Material Group:</b>  <b>Health/Env Conseq:</b> 2 - Minor Environment  <b>Client Type:</b>  <b>Sector Type:</b> Miscellaneous Industrial  <b>Agency Involved:</b>  <b>Nearest Watercourse:</b>  <b>Site Address:</b> 8063 Booth Street  <b>Site District Office:</b> Ottawa  <b>Site Postal Code:</b>  <b>Site Region:</b> Eastern  <b>Site Municipality:</b> Ottawa  <b>Site Lot:</b>  <b>Site Conc:</b>  <b>Northing:</b> 5029166  <b>Easting:</b> 444164  <b>Site Geo Ref Accu:</b>  <b>Site Map Datum:</b>  <b>SAC Action Class:</b>  <b>Source Type:</b> Valve/Fitting/Piping </div> </div>					
<a href="#">32</a>	1 of 3	SE/199.7	62.2 / 5.34	OLRT Constructors 584 Wellington Street Ottawa ON	SPL
<div> <div> <b>Ref No:</b> 0232-A4SSFR  <b>Site No:</b> NA  <b>Incident Dt:</b> 12/1/2015  <b>Year:</b>  <b>Incident Cause:</b>  <b>Incident Event:</b>  <b>Contaminant Code:</b> 27  <b>Contaminant Name:</b> CONCRETE  <b>Contaminant Limit 1:</b>  <b>Contam Limit Freq 1:</b>  <b>Contaminant UN No 1:</b>  <b>Environment Impact:</b>  <b>Nature of Impact:</b>  <b>Receiving Medium:</b>  <b>Receiving Env:</b>  <b>MOE Response:</b> No  <b>Dt MOE Arvl on Scn:</b>  <b>MOE Reported Dt:</b> 12/1/2015  <b>Dt Document Closed:</b>  <b>Incident Reason:</b> Operator/Human Error  <b>Site Name:</b> Concrete Washout&lt;UNOFFICIAL&gt;  <b>Site County/District:</b>  <b>Site Geo Ref Meth:</b>  <b>Incident Summary:</b> OLRT- 1L Concrete Wash-out to Soil, Cleaned  <b>Contaminant Qty:</b> 0 L </div> <div> <b>Discharger Report:</b>  <b>Material Group:</b>  <b>Health/Env Conseq:</b>  <b>Client Type:</b>  <b>Sector Type:</b> Miscellaneous Industrial  <b>Agency Involved:</b>  <b>Nearest Watercourse:</b>  <b>Site Address:</b> 584 Wellington Street  <b>Site District Office:</b>  <b>Site Postal Code:</b>  <b>Site Region:</b>  <b>Site Municipality:</b> Ottawa  <b>Site Lot:</b>  <b>Site Conc:</b>  <b>Northing:</b> 5029207  <b>Easting:</b> 444303  <b>Site Geo Ref Accu:</b>  <b>Site Map Datum:</b>  <b>SAC Action Class:</b> Land Spills  <b>Source Type:</b> </div> </div>					
<a href="#">32</a>	2 of 3	SE/199.7	62.2 / 5.34	OLRT Constructors 584 Wellington St Ottawa ON	SPL
<div> <div> <b>Ref No:</b> 2723-A6EQ9Z </div> <div> <b>Discharger Report:</b> </div> </div>					



Map Key	Number of Records	Direction/ Distance (m)	Elev/Diff (m)	Site	DB
<div><div><div>Site No: NA</div><div>Incident Dt: 2016/01/22</div><div>Year:</div><div>Incident Cause:</div><div>Incident Event: Leak/Break</div><div>Contaminant Code: 13</div><div>Contaminant Name: DIESEL FUEL</div><div>Contaminant Limit 1:</div><div>Contam Limit Freq 1:</div><div>Contaminant UN No 1:</div><div>Environment Impact:</div><div>Nature of Impact:</div><div>Receiving Medium:</div><div>Receiving Env: Land</div><div>MOE Response: No</div><div>Dt MOE Arvl on Scn:</div><div>MOE Reported Dt: 2016/01/22</div><div>Dt Document Closed:</div><div>Incident Reason: Material Failure - Poor Design/Substandard Material</div></div><div><div>Site Name: Construction Site&lt;UNOFFICIAL&gt;</div><div>Site County/District:</div><div>Site Geo Ref Meth:</div><div>Incident Summary: OLRT: 1L spill of diesel to soil, cleaned.</div><div>Contaminant Qty: 1 L</div></div></div> <div><div>Material Group:</div><div>Health/Env Conseq:</div><div>Client Type:</div><div>Sector Type: Other</div><div>Agency Involved:</div><div>Nearest Watercourse:</div><div>Site Address: 584 Wellington St</div><div>Site District Office:</div><div>Site Postal Code:</div><div>Site Region:</div><div>Site Municipality: Ottawa</div><div>Site Lot:</div><div>Site Conc:</div><div>Northing:</div><div>Easting:</div><div>Site Geo Ref Accu:</div><div>Site Map Datum:</div><div>SAC Action Class: Land Spills</div><div>Source Type:</div></div>					
<a href="#">32</a>	3 of 3	SE/199.7	62.2 / 5.34	584 Wellington Street Ottawa ON	SPL
<div><div><div>Ref No: 0838-A3AQN4</div><div>Site No: NA</div><div>Incident Dt: 9/25/2015</div><div>Year:</div><div>Incident Cause:</div><div>Incident Event:</div><div>Contaminant Code: 28</div><div>Contaminant Name: WASHWATER (N.O.S.)</div><div>Contaminant Limit 1:</div><div>Contam Limit Freq 1:</div><div>Contaminant UN No 1:</div><div>Environment Impact:</div><div>Nature of Impact:</div><div>Receiving Medium:</div><div>Receiving Env:</div><div>MOE Response: No</div><div>Dt MOE Arvl on Scn:</div><div>MOE Reported Dt: 10/14/2015</div><div>Dt Document Closed:</div><div>Incident Reason: Unknown / N/A</div><div>Site Name: Spill Location&lt;UNOFFICIAL&gt;</div><div>Site County/District:</div><div>Site Geo Ref Meth:</div><div>Incident Summary: 5L spill of concrete washout to ground. Cleaned</div><div>Contaminant Qty: 5 L</div></div><div><div>Discharger Report:</div><div>Material Group:</div><div>Health/Env Conseq:</div><div>Client Type:</div><div>Sector Type: Unknown / N/A</div><div>Agency Involved:</div><div>Nearest Watercourse:</div><div>Site Address: 584 Wellington Street</div><div>Site District Office:</div><div>Site Postal Code:</div><div>Site Region:</div><div>Site Municipality: Ottawa</div><div>Site Lot:</div><div>Site Conc:</div><div>Northing:</div><div>Easting:</div><div>Site Geo Ref Accu:</div><div>Site Map Datum:</div><div>SAC Action Class: Land Spills</div><div>Source Type:</div></div></div>					
<a href="#">33</a>	1 of 1	ESE/202.1	62.8 / 5.98	LeBreton Flats Ottawa ON	FCS
<div><div><div>SGC: 3506008</div><div>Site ID: 00000007</div><div>Departmental ID: 99565</div></div></div>					

<b>Map Key</b>	<b>Number of Records</b>	<b>Direction/ Distance (m)</b>	<b>Elev/Diff (m)</b>	<b>Site</b>	<b>DB</b>
<b>Depart Code:</b>		NCC			
<b>Class Type:</b>		2			
<b>Class:</b>		Medium Priority for Action			
<b>Site Name:</b>		LeBreton Flats			
<b>Site Name (FR):</b>		des plaines LeBreton			
<b>Site Status:</b>		Active			
<b>Site Status Desc:</b>		Detailed testing completed. Remedial action plan under development.			
<b>Site Status (FR):</b>		Active			
<b>Description (FR):</b>		Analyse détaillée terminée. Élaboration du plan d'assainissement en cours.			
<b>Involv Code:</b>					
<b>Census Division:</b>		Ottawa			
<b>Municipality:</b>		Ottawa			
<b>Census Sub Class:</b>		1			
<b>Latitude:</b>		45.414350			
<b>Longitude:</b>		-75.710770			
<b>Location:</b>					
<b>Protected Data:</b>		0			
<b>FED:</b>		075			
<b>Fed Electoral District:</b>		Ottawa Centre			
<b>Fed Electoral District (FR):</b>		Ottawa-Centre			
<b>Metro:</b>					
<b>Nearest Pop. Area:</b>					
<b>Highest Step Cmpltd:</b>		6			
<b>Site Deleted Flag:</b>					
<b>Created:</b>		2006-01-24T15:26:00			
<b>Modified:</b>		2019-05-10T15:41:51.673			
<b>Property No.:</b>		04074			
<b>Est m³ Contmnted:</b>					
<b>Est Ha Contmnted:</b>		0.3555			
<b>Est Tons Contamin:</b>					
<b>Est Population at 1 Km:</b>		16,491			
<b>Est Population at 5 Km:</b>		228,787			
<b>Est Population at 10 Km:</b>		648,718			
<b>Est Population at 25 Km:</b>		1,222,015			
<b>Est Population at 50 Km:</b>		1,438,588			
<b>Reporting Org:</b>					
<b>Reporting Org (FR):</b>					
<b>Reason for Involv:</b>		Federal Real Property			
<b>Reason for Involv (FR):</b>		Biens immobiliers fédéraux			
<b>Liabile Third Party:</b>					
<b>Class (FR):</b>		Priorité d'intervention moyenne			
<b>Action Plan:</b>		Phase III ESA and PQRA study is currently under review by Health Canada and Environment Canada.			
<b>Action Plan (FR):</b>		Les études préliminaires quantitatives de risque et de Phase III sont actuellement revues par Santé et Environnement Canada.			
<b>Site Mgmt Strategy:</b>		Additional assessment, Continuous Monitoring			
<b>Minimap URL:</b>		<a href="http://www.tbs-sct.gc.ca/fcsi-rscf/minimap.aspx?fsi=00000007">http://www.tbs-sct.gc.ca/fcsi-rscf/minimap.aspx?fsi=00000007</a>			
<b>Additional Info:</b>					
<b>Additional Info (FR):</b>					
<b><u>Management</u></b>					
<b>Management Code:</b>		5			
<b>Management Type (EN):</b>		Additional assessment			
<b>Management Type (FR):</b>		Évaluation complémentaire			
<b>Management Code:</b>		3			
<b>Management Type (EN):</b>		Continuous Monitoring			
<b>Management Type (FR):</b>		Surveillance constante			
<b><u>Contamination</u></b>					
<b>Contaminant:</b>		Metal, metalloid, and organometallic			
<b>Contamination (FR):</b>		Métaux, métalloïdes, et organométalliques			
<b>Medium Code:</b>		2			

<b>Map Key</b>	<b>Number of Records</b>	<b>Direction/ Distance (m)</b>	<b>Elev/Diff (m)</b>	<b>Site</b>	<b>DB</b>
<b>Medium:</b>		Groundwater			
<b>Medium (FR):</b>		Eau souterraine			
<b>Contaminant:</b>		PHCs (petroleum hydrocarbons)			
<b>Contamination (FR):</b>		HCP (hydrocarbures pétroliers)			
<b>Medium Code:</b>		5			
<b>Medium:</b>		Soil			
<b>Medium (FR):</b>		Sol			
<b>Contaminant:</b>		PAHs (polycyclic aromatic hydrocarbon)			
<b>Contamination (FR):</b>		HAP (hydrocarbures aromatiques polycycliques)			
<b>Medium Code:</b>		2			
<b>Medium:</b>		Groundwater			
<b>Medium (FR):</b>		Eau souterraine			
<b>Contaminant:</b>		PAHs (polycyclic aromatic hydrocarbon)			
<b>Contamination (FR):</b>		HAP (hydrocarbures aromatiques polycycliques)			
<b>Medium Code:</b>		5			
<b>Medium:</b>		Soil			
<b>Medium (FR):</b>		Sol			
<b>Contaminant:</b>		Metal, metalloid, and organometallic			
<b>Contamination (FR):</b>		Métaux, métalloïdes, et organométalliques			
<b>Medium Code:</b>		5			
<b>Medium:</b>		Soil			
<b>Medium (FR):</b>		Sol			
<b><u>Annual Data</u></b>					
<b>Fiscal Year:</b>		2006-2007			
<b>Reporting Organization:</b>		NCC			
<b>Reporting Organization (EN):</b>		National Capital Commission			
<b>Reporting Organization (FR):</b>		Commission de la Capitale nationale			
<b>Class Type:</b>					
<b>Class (EN):</b>					
<b>Class (FR):</b>					
<b>CCME Flag:</b>					
<b>CCME NCS Year:</b>					
<b>Step Name (EN):</b>					
<b>Step Name (FR):</b>					
<b>Highest Step Completed:</b>		04			
<b>Highest Step Completed Desc:</b>					
<b>Planned Compl Date Step7:</b>					
<b>Planned Compl Date Step8:</b>					
<b>Planned Compl Date Step9:</b>					
<b>Created:</b>					
<b>Modified:</b>					
<b>NCSCS Year:</b>					
<b>Closed:</b>		No			
<b>Actual Cubic Metres Rem:</b>		0.0000			
<b>Actual Hectares Rem:</b>		0.0000			
<b>Actual Tons Remediated:</b>		0.0000			
<b>Total Asmt Expenditure:</b>		6990.00			
<b>Total Remediation Expenditure:</b>		0.00			
<b>Total Care/Maint Expenditur:</b>		0.00			
<b>Total Mntring Expenditure:</b>		0.00			
<b>Ttl Expenditure Reduc Liabil:</b>					
<b>FCSAP Asmt Expenditure:</b>		5592.00			
<b>FCSAP Remed Expenditure:</b>		0.00			
<b>FCSAP Care/Maint Expenditur:</b>		0.00			
<b>FCSAP Mntring Expenditure:</b>		0.00			

**Annual Data**

<b>Map Key</b>	<b>Number of Records</b>	<b>Direction/ Distance (m)</b>	<b>Elev/Diff (m)</b>	<b>Site</b>	<b>DB</b>
<hr/>					
<b>Fiscal Year:</b>		2017-2018			
<b>Reporting Organization:</b>		NCC			
<b>Reporting Organization (EN):</b>		National Capital Commission			
<b>Reporting Organization (FR):</b>		Commission de la Capitale nationale			
<b>Class Type:</b>					
<b>Class (EN):</b>					
<b>Class (FR):</b>					
<b>CCME Flag:</b>					
<b>CCME NCS Year:</b>					
<b>Step Name (EN):</b>					
<b>Step Name (FR):</b>					
<b>Highest Step Completed:</b>	06				
<b>Highest Step Completed Desc:</b>					
<b>Planned Compl Date Step7:</b>					
<b>Planned Compl Date Step8:</b>					
<b>Planned Compl Date Step9:</b>					
<b>Created:</b>					
<b>Modified:</b>					
<b>NCSCS Year:</b>					
<b>Closed:</b>	No				
<b>Actual Cubic Metres Rem:</b>	0.0000				
<b>Actual Hectares Rem:</b>	0.0000				
<b>Actual Tons Remediated:</b>	0.0000				
<b>Total Asmt Expenditure:</b>	0.00				
<b>Total Remediation Expenditure:</b>	0.00				
<b>Total Care/Maint Expenditur:</b>	0.00				
<b>Total Mntring Expenditure:</b>	0.00				
<b>Ttl Expenditure Reduc Liabil:</b>					
<b>FCSAP Asmt Expenditure:</b>	0.00				
<b>FCSAP Remed Expenditure:</b>	0.00				
<b>FCSAP Care/Maint Expenditur:</b>	0.00				
<b>FCSAP Mntring Expenditure:</b>	0.00				
 <b><u>Annual Data</u></b>					
<b>Fiscal Year:</b>		2016-2017			
<b>Reporting Organization:</b>		NCC			
<b>Reporting Organization (EN):</b>		National Capital Commission			
<b>Reporting Organization (FR):</b>		Commission de la Capitale nationale			
<b>Class Type:</b>					
<b>Class (EN):</b>					
<b>Class (FR):</b>					
<b>CCME Flag:</b>					
<b>CCME NCS Year:</b>					
<b>Step Name (EN):</b>					
<b>Step Name (FR):</b>					
<b>Highest Step Completed:</b>	06				
<b>Highest Step Completed Desc:</b>					
<b>Planned Compl Date Step7:</b>					
<b>Planned Compl Date Step8:</b>					
<b>Planned Compl Date Step9:</b>					
<b>Created:</b>					
<b>Modified:</b>					
<b>NCSCS Year:</b>					
<b>Closed:</b>	No				
<b>Actual Cubic Metres Rem:</b>	0.0000				
<b>Actual Hectares Rem:</b>	0.0000				
<b>Actual Tons Remediated:</b>	0.0000				
<b>Total Asmt Expenditure:</b>	0.00				
<b>Total Remediation Expenditure:</b>	0.00				
<b>Total Care/Maint Expenditur:</b>	0.00				
<b>Total Mntring Expenditure:</b>	0.00				
<b>Ttl Expenditure Reduc Liabil:</b>					
<b>FCSAP Asmt Expenditure:</b>	0.00				
<b>FCSAP Remed Expenditure:</b>	0.00				

<b>Map Key</b>	<b>Number of Records</b>	<b>Direction/ Distance (m)</b>	<b>Elev/Diff (m)</b>	<b>Site</b>	<b>DB</b>
<b>FCSAP Care/Maint Expenditur:</b>		0.00			
<b>FCSAP Mntring Expenditure:</b>		0.00			
<b><u>Annual Data</u></b>					
<b>Fiscal Year:</b>		2009-2010			
<b>Reporting Organization:</b>		NCC			
<b>Reporting Organization (EN):</b>		National Capital Commission			
<b>Reporting Organization (FR):</b>		Commission de la Capitale nationale			
<b>Class Type:</b>					
<b>Class (EN):</b>					
<b>Class (FR):</b>					
<b>CCME Flag:</b>					
<b>CCME NCS Year:</b>					
<b>Step Name (EN):</b>					
<b>Step Name (FR):</b>					
<b>Highest Step Completed:</b>		04			
<b>Highest Step Completed Desc:</b>					
<b>Planned Compl Date Step7:</b>					
<b>Planned Compl Date Step8:</b>					
<b>Planned Compl Date Step9:</b>					
<b>Created:</b>					
<b>Modified:</b>					
<b>NCSCS Year:</b>					
<b>Closed:</b>		No			
<b>Actual Cubic Metres Rem:</b>		0.0000			
<b>Actual Hectares Rem:</b>		0.0000			
<b>Actual Tons Remediated:</b>		0.0000			
<b>Total Asmt Expenditure:</b>		1101.00			
<b>Total Remediation Expenditure:</b>		0.00			
<b>Total Care/Maint Expenditur:</b>		0.00			
<b>Total Mntring Expenditure:</b>		0.00			
<b>Ttl Expenditure Reduc Liabil:</b>					
<b>FCSAP Asmt Expenditure:</b>		1101.00			
<b>FCSAP Remed Expenditure:</b>		0.00			
<b>FCSAP Care/Maint Expenditur:</b>		0.00			
<b>FCSAP Mntring Expenditure:</b>		0.00			
<b><u>Annual Data</u></b>					
<b>Fiscal Year:</b>		2013-2014			
<b>Reporting Organization:</b>		NCC			
<b>Reporting Organization (EN):</b>		National Capital Commission			
<b>Reporting Organization (FR):</b>		Commission de la Capitale nationale			
<b>Class Type:</b>					
<b>Class (EN):</b>					
<b>Class (FR):</b>					
<b>CCME Flag:</b>					
<b>CCME NCS Year:</b>					
<b>Step Name (EN):</b>					
<b>Step Name (FR):</b>					
<b>Highest Step Completed:</b>		06			
<b>Highest Step Completed Desc:</b>					
<b>Planned Compl Date Step7:</b>					
<b>Planned Compl Date Step8:</b>					
<b>Planned Compl Date Step9:</b>					
<b>Created:</b>					
<b>Modified:</b>					
<b>NCSCS Year:</b>					
<b>Closed:</b>		No			
<b>Actual Cubic Metres Rem:</b>		0.0000			
<b>Actual Hectares Rem:</b>		0.0000			
<b>Actual Tons Remediated:</b>		0.0000			
<b>Total Asmt Expenditure:</b>		0.00			

<b>Map Key</b>	<b>Number of Records</b>	<b>Direction/ Distance (m)</b>	<b>Elev/Diff (m)</b>	<b>Site</b>	<b>DB</b>
<b>Total Remediation Expenditure:</b>		0.00			
<b>Total Care/Maint Expenditur:</b>		0.00			
<b>Total Mntring Expenditure:</b>		0.00			
<b>Ttl Expenditure Reduc Liabil:</b>					
<b>FCSAP Asmt Expenditure:</b>		0.00			
<b>FCSAP Remed Expenditure:</b>		0.00			
<b>FCSAP Care/Maint Expenditur:</b>		0.00			
<b>FCSAP Mntring Expenditure:</b>		0.00			

#### Annual Data

**Fiscal Year:** 2011-2012  
**Reporting Organization:** NCC  
**Reporting Organization (EN):** National Capital Commission  
**Reporting Organization (FR):** Commission de la Capitale nationale  
**Class Type:**  
**Class (EN):**  
**Class (FR):**  
**CCME Flag:**  
**CCME NCS Year:**  
**Step Name (EN):**  
**Step Name (FR):**  
**Highest Step Completed:** 06  
**Highest Step Completed Desc:**  
**Planned Compl Date Step7:**  
**Planned Compl Date Step8:**  
**Planned Compl Date Step9:**  
**Created:**  
**Modified:**  
**NCSCS Year:**  
**Closed:** No  
**Actual Cubic Metres Rem:** 0.0000  
**Actual Hectares Rem:** 0.0000  
**Actual Tons Remediated:** 0.0000  
**Total Asmt Expenditure:** 17557.00  
**Total Remediation Expenditure:** 0.00  
**Total Care/Maint Expenditur:** 0.00  
**Total Mntring Expenditure:** 0.00  
**Ttl Expenditure Reduc Liabil:**  
**FCSAP Asmt Expenditure:** 14045.60  
**FCSAP Remed Expenditure:** 0.00  
**FCSAP Care/Maint Expenditur:** 0.00  
**FCSAP Mntring Expenditure:** 0.00

#### Annual Data

**Fiscal Year:** 2007-2008  
**Reporting Organization:** NCC  
**Reporting Organization (EN):** National Capital Commission  
**Reporting Organization (FR):** Commission de la Capitale nationale  
**Class Type:**  
**Class (EN):**  
**Class (FR):**  
**CCME Flag:**  
**CCME NCS Year:**  
**Step Name (EN):**  
**Step Name (FR):**  
**Highest Step Completed:** 04  
**Highest Step Completed Desc:**  
**Planned Compl Date Step7:**  
**Planned Compl Date Step8:**  
**Planned Compl Date Step9:**  
**Created:**  
**Modified:**

Map Key	Number of Records	Direction/ Distance (m)	Elev/Diff (m)	Site	DB
<b>NCSCS Year:</b>					
<b>Closed:</b>		No			
<b>Actual Cubic Metres Rem:</b>		0.0000			
<b>Actual Hectares Rem:</b>		0.3555			
<b>Actual Tons Remediated:</b>		0.0000			
<b>Total Asmt Expenditure:</b>		844.00			
<b>Total Remediation Expenditure:</b>		0.00			
<b>Total Care/Maint Expenditur:</b>		0.00			
<b>Total Mntring Expenditure:</b>		0.00			
<b>Ttl Expenditure Reduc Liabil:</b>					
<b>FCSAP Asmt Expenditure:</b>		675.20			
<b>FCSAP Remed Expenditure:</b>		0.00			
<b>FCSAP Care/Maint Expenditur:</b>		0.00			
<b>FCSAP Mntring Expenditure:</b>		0.00			
<b><u>Annual Data</u></b>					
<b>Fiscal Year:</b>		2005-2006			
<b>Reporting Organization:</b>		NCC			
<b>Reporting Organization (EN):</b>		National Capital Commission			
<b>Reporting Organization (FR):</b>		Commission de la Capitale nationale			
<b>Class Type:</b>					
<b>Class (EN):</b>					
<b>Class (FR):</b>					
<b>CCME Flag:</b>					
<b>CCME NCS Year:</b>					
<b>Step Name (EN):</b>					
<b>Step Name (FR):</b>					
<b>Highest Step Completed:</b>		01			
<b>Highest Step Completed Desc:</b>					
<b>Planned Compl Date Step7:</b>					
<b>Planned Compl Date Step8:</b>					
<b>Planned Compl Date Step9:</b>					
<b>Created:</b>					
<b>Modified:</b>					
<b>NCSCS Year:</b>					
<b>Closed:</b>		No			
<b>Actual Cubic Metres Rem:</b>		0.0000			
<b>Actual Hectares Rem:</b>		0.0000			
<b>Actual Tons Remediated:</b>		0.0000			
<b>Total Asmt Expenditure:</b>		0.00			
<b>Total Remediation Expenditure:</b>		0.00			
<b>Total Care/Maint Expenditur:</b>		0.00			
<b>Total Mntring Expenditure:</b>		0.00			
<b>Ttl Expenditure Reduc Liabil:</b>					
<b>FCSAP Asmt Expenditure:</b>		0.00			
<b>FCSAP Remed Expenditure:</b>		0.00			
<b>FCSAP Care/Maint Expenditur:</b>		0.00			
<b>FCSAP Mntring Expenditure:</b>		0.00			
<b><u>Annual Data</u></b>					
<b>Fiscal Year:</b>		2010-2011			
<b>Reporting Organization:</b>		NCC			
<b>Reporting Organization (EN):</b>		National Capital Commission			
<b>Reporting Organization (FR):</b>		Commission de la Capitale nationale			
<b>Class Type:</b>					
<b>Class (EN):</b>					
<b>Class (FR):</b>					
<b>CCME Flag:</b>					
<b>CCME NCS Year:</b>					
<b>Step Name (EN):</b>					
<b>Step Name (FR):</b>					
<b>Highest Step Completed:</b>		04			

Map Key	Number of Records	Direction/ Distance (m)	Elev/Diff (m)	Site	DB
<b>Highest Step Completed Desc:</b>					
<b>Planned Compl Date Step7:</b>					
<b>Planned Compl Date Step8:</b>					
<b>Planned Compl Date Step9:</b>					
<b>Created:</b>					
<b>Modified:</b>					
<b>NCSCS Year:</b>					
<b>Closed:</b>					
<b>Actual Cubic Metres Rem:</b>					
<b>Actual Hectares Rem:</b>					
<b>Actual Tons Remediated:</b>					
<b>Total Asmt Expenditure:</b>					
<b>Total Remediation Expenditure:</b>					
<b>Total Care/Maint Expenditur:</b>					
<b>Total Mntring Expenditure:</b>					
<b>Ttl Expenditure Reduc Liabil:</b>					
<b>FCSAP Asmt Expenditure:</b>					
<b>FCSAP Remed Expenditure:</b>					
<b>FCSAP Care/Maint Expenditur:</b>					
<b>FCSAP Mntring Expenditure:</b>					
<b>Annual Data</b>					
<b>Fiscal Year:</b>					
<b>Reporting Organization:</b>					
<b>Reporting Organization (EN):</b>					
<b>Reporting Organization (FR):</b>					
<b>Class Type:</b>					
<b>Class (EN):</b>					
<b>Class (FR):</b>					
<b>CCME Flag:</b>					
<b>CCME NCS Year:</b>					
<b>Step Name (EN):</b>					
<b>Step Name (FR):</b>					
<b>Highest Step Completed:</b>					
<b>Highest Step Completed Desc:</b>					
<b>Planned Compl Date Step7:</b>					
<b>Planned Compl Date Step8:</b>					
<b>Planned Compl Date Step9:</b>					
<b>Created:</b>					
<b>Modified:</b>					
<b>NCSCS Year:</b>					
<b>Closed:</b>					
<b>Actual Cubic Metres Rem:</b>					
<b>Actual Hectares Rem:</b>					
<b>Actual Tons Remediated:</b>					
<b>Total Asmt Expenditure:</b>					
<b>Total Remediation Expenditure:</b>					
<b>Total Care/Maint Expenditur:</b>					
<b>Total Mntring Expenditure:</b>					
<b>Ttl Expenditure Reduc Liabil:</b>					
<b>FCSAP Asmt Expenditure:</b>					
<b>FCSAP Remed Expenditure:</b>					
<b>FCSAP Care/Maint Expenditur:</b>					
<b>FCSAP Mntring Expenditure:</b>					
<b>Annual Data</b>					
<b>Fiscal Year:</b>					
<b>Reporting Organization:</b>					
<b>Reporting Organization (EN):</b>					
<b>Reporting Organization (FR):</b>					
<b>Class Type:</b>					
<b>Class (EN):</b>					



Map Key	Number of Records	Direction/ Distance (m)	Elev/Diff (m)	Site	DB
<b>Class (FR):</b>					
<b>CCME Flag:</b>					
<b>CCME NCS Year:</b>					
<b>Step Name (EN):</b>					
<b>Step Name (FR):</b>					
<b>Highest Step Completed:</b>	04				
<b>Highest Step Completed Desc:</b>					
<b>Planned Compl Date Step7:</b>					
<b>Planned Compl Date Step8:</b>					
<b>Planned Compl Date Step9:</b>					
<b>Created:</b>					
<b>Modified:</b>					
<b>NCSCS Year:</b>					
<b>Closed:</b>	No				
<b>Actual Cubic Metres Rem:</b>	0.0000				
<b>Actual Hectares Rem:</b>	0.0000				
<b>Actual Tons Remediated:</b>	0.0000				
<b>Total Asmt Expenditure:</b>	0.00				
<b>Total Remediation Expenditure:</b>	1421.70				
<b>Total Care/Maint Expenditur:</b>	0.00				
<b>Total Mntring Expenditure:</b>	0.00				
<b>Ttl Expenditure Reduc Liabil:</b>					
<b>FCSAP Asmt Expenditure:</b>	0.00				
<b>FCSAP Remed Expenditure:</b>	1137.36				
<b>FCSAP Care/Maint Expenditur:</b>	0.00				
<b>FCSAP Mntring Expenditure:</b>	0.00				
<b><u>Annual Data</u></b>					
<b>Fiscal Year:</b>	2015-2016				
<b>Reporting Organization:</b>	NCC				
<b>Reporting Organization (EN):</b>	National Capital Commission				
<b>Reporting Organization (FR):</b>	Commission de la Capitale nationale				
<b>Class Type:</b>					
<b>Class (EN):</b>					
<b>Class (FR):</b>					
<b>CCME Flag:</b>					
<b>CCME NCS Year:</b>					
<b>Step Name (EN):</b>					
<b>Step Name (FR):</b>					
<b>Highest Step Completed:</b>	06				
<b>Highest Step Completed Desc:</b>					
<b>Planned Compl Date Step7:</b>					
<b>Planned Compl Date Step8:</b>					
<b>Planned Compl Date Step9:</b>					
<b>Created:</b>					
<b>Modified:</b>					
<b>NCSCS Year:</b>					
<b>Closed:</b>	No				
<b>Actual Cubic Metres Rem:</b>	0.0000				
<b>Actual Hectares Rem:</b>	0.0000				
<b>Actual Tons Remediated:</b>	0.0000				
<b>Total Asmt Expenditure:</b>	0.00				
<b>Total Remediation Expenditure:</b>	0.00				
<b>Total Care/Maint Expenditur:</b>	0.00				
<b>Total Mntring Expenditure:</b>	0.00				
<b>Ttl Expenditure Reduc Liabil:</b>					
<b>FCSAP Asmt Expenditure:</b>	0.00				
<b>FCSAP Remed Expenditure:</b>	0.00				
<b>FCSAP Care/Maint Expenditur:</b>	0.00				
<b>FCSAP Mntring Expenditure:</b>	0.00				
<b><u>Annual Data</u></b>					

<i>Map Key</i>	<i>Number of Records</i>	<i>Direction/ Distance (m)</i>	<i>Elev/Diff (m)</i>	<i>Site</i>	<i>DB</i>
<hr/>					
<b>Fiscal Year:</b>		2018-2019			
<b>Reporting Organization:</b>		NCC			
<b>Reporting Organization (EN):</b>		National Capital Commission			
<b>Reporting Organization (FR):</b>		Commission de la Capitale nationale			
<b>Class Type:</b>					
<b>Class (EN):</b>					
<b>Class (FR):</b>					
<b>CCME Flag:</b>					
<b>CCME NCS Year:</b>					
<b>Step Name (EN):</b>					
<b>Step Name (FR):</b>					
<b>Highest Step Completed:</b>	06				
<b>Highest Step Completed Desc:</b>					
<b>Planned Compl Date Step7:</b>					
<b>Planned Compl Date Step8:</b>					
<b>Planned Compl Date Step9:</b>					
<b>Created:</b>					
<b>Modified:</b>					
<b>NCSCS Year:</b>					
<b>Closed:</b>		No			
<b>Actual Cubic Metres Rem:</b>	0.0000				
<b>Actual Hectares Rem:</b>	0.0000				
<b>Actual Tons Remediated:</b>	0.0000				
<b>Total Asmt Expenditure:</b>	0.00				
<b>Total Remediation Expenditure:</b>	0.00				
<b>Total Care/Maint Expenditur:</b>	0.00				
<b>Total Mntring Expenditure:</b>	0.00				
<b>Ttl Expenditure Reduc Liabil:</b>					
<b>FCSAP Asmt Expenditure:</b>	0.00				
<b>FCSAP Remed Expenditure:</b>	0.00				
<b>FCSAP Care/Maint Expenditur:</b>	0.00				
<b>FCSAP Mntring Expenditure:</b>	0.00				
 <b><u>Annual Data</u></b>					
<b>Fiscal Year:</b>		2012-2013			
<b>Reporting Organization:</b>		NCC			
<b>Reporting Organization (EN):</b>		National Capital Commission			
<b>Reporting Organization (FR):</b>		Commission de la Capitale nationale			
<b>Class Type:</b>					
<b>Class (EN):</b>					
<b>Class (FR):</b>					
<b>CCME Flag:</b>					
<b>CCME NCS Year:</b>					
<b>Step Name (EN):</b>					
<b>Step Name (FR):</b>					
<b>Highest Step Completed:</b>	06				
<b>Highest Step Completed Desc:</b>					
<b>Planned Compl Date Step7:</b>					
<b>Planned Compl Date Step8:</b>					
<b>Planned Compl Date Step9:</b>					
<b>Created:</b>					
<b>Modified:</b>					
<b>NCSCS Year:</b>					
<b>Closed:</b>		No			
<b>Actual Cubic Metres Rem:</b>	0.0000				
<b>Actual Hectares Rem:</b>	0.0000				
<b>Actual Tons Remediated:</b>	0.0000				
<b>Total Asmt Expenditure:</b>	916.00				
<b>Total Remediation Expenditure:</b>	0.00				
<b>Total Care/Maint Expenditur:</b>	0.00				
<b>Total Mntring Expenditure:</b>	0.00				
<b>Ttl Expenditure Reduc Liabil:</b>					
<b>FCSAP Asmt Expenditure:</b>	732.80				
<b>FCSAP Remed Expenditure:</b>	0.00				

Map Key	Number of Records	Direction/ Distance (m)	Elev/Diff (m)	Site	DB
FCSAP Care/Maint Expenditur:		0.00			
FCSAP Mntring Expenditure:		0.00			
<a href="#">34</a>	1 of 1	ESE/206.3	62.9 / 6.08	557 Wellington Street Ottawa ON	EHS
Order No:		20150224063		Nearest Intersection:	
Status:		C		Municipality:	
Report Type:		Custom Report		Ottawa	
Report Date:		03-MAR-15		Client Prov/State:	
Date Received:		24-FEB-15		ON	
Previous Site Name:				Search Radius (km):	
Lot/Building Size:				.25	
Additional Info Ordered:		City Directory		X:	
				-75.710353	
				Y:	
				45.41485	
<a href="#">35</a>	1 of 1	SE/207.1	63.5 / 6.67	Dragados Canada Inc., EllisDon Corporation, and SNC-Lavalin Constructors (Pacific) Inc. 6464 Transitway Ottawa ON K1Z 1G3	ECA
Approval No:		9958-ABML83		MOE District:	
Approval Date:		2016-07-14		City:	
Status:		Approved		Longitude:	
Record Type:		ECA		Latitude:	
Link Source:		IDS		Geometry X:	
SWP Area Name:				Geometry Y:	
Approval Type:		ECA-MUNICIPAL AND PRIVATE SEWAGE WORKS			
Project Type:		MUNICIPAL AND PRIVATE SEWAGE WORKS			
Address:		6464 Transitway			
Full Address:					
Full PDF Link:		<a href="https://www.accessenvironment.ene.gov.on.ca/instruments/3721-ABCNXN-14.pdf">https://www.accessenvironment.ene.gov.on.ca/instruments/3721-ABCNXN-14.pdf</a>			
<a href="#">36</a>	1 of 1	SE/207.2	63.5 / 6.67	LeBreton Flats  Ottawa ON	FCS
SGC:		3506008			
Site ID:		00000009			
Departmental ID:		96152			
Depart Code:		NCC			
Class Type:		2			
Class:		Medium Priority for Action			
Site Name:		LeBreton Flats			
Site Name (FR):		des plaines LeBreton			
Site Status:		Active			
Site Status Desc:		Detailed testing completed. Remedial action plan under development.			
Site Status (FR):		Active			
Description (FR):		Analyse détaillée terminée. Élaboration du plan d'assainissement en cours.			
Involv Code:					
Census Division:		Ottawa			
Municipality:		Ottawa			
Census Sub Class:		1			
Latitude:		45.414050			
Longitude:		-75.711060			
Location:					
Protected Data:		0			
FED:		075			
Fed Electoral District:		Ottawa Centre			
Fed Electoral District (FR):		Ottawa-Centre			
Metro:					
Nearest Pop. Area:					

<b>Map Key</b>	<b>Number of Records</b>	<b>Direction/ Distance (m)</b>	<b>Elev/Diff (m)</b>	<b>Site</b>	<b>DB</b>
<b>Highest Step Cmpltd:</b> <b>Site Deleted Flag:</b> <b>Created:</b> <b>Modified:</b> <b>Property No.:</b> <b>Est m³ Contmnted:</b> <b>Est Ha Contmnted:</b> <b>Est Tons Contamin:</b> <b>Est Population at 1 Km:</b> <b>Est Population at 5 Km:</b> <b>Est Population at 10 Km:</b> <b>Est Population at 25 Km:</b> <b>Est Population at 50 Km:</b> <b>Reporting Org:</b> <b>Reporting Org (FR):</b> <b>Reason for Involv:</b> <b>Reason for Involv (FR):</b> <b>Liabile Third Party:</b> <b>Class (FR):</b> <b>Action Plan:</b> <b>Action Plan (FR):</b>  <b>Site Mgmt Strategy:</b> <b>Minimap URL:</b> <b>Additional Info:</b> <b>Additional Info (FR):</b>	6			2006-02-06T13:54:00 2019-05-10T08:50:57.277 02721  0.1905  16,333 228,782 649,421 1,222,454 1,438,622  Federal Real Property Biens immobiliers fédéraux  Priorité d'intervention moyenne Phase III ESA and PQRA study is currently under review by Health Canada and Environment Canada. Les études préliminaires quantitatives de risque et de Phase III sont actuellement revues par Santé et Environnement Canada. Additional assessment, Continuous Monitoring http://www.tbs-sct.gc.ca/fcsi-rscf/minimap.aspx?fsi=00000009	
<b><u>Management</u></b>					
<b>Management Code:</b> <b>Management Type (EN):</b> <b>Management Type (FR):</b>	3			Continuous Monitoring Surveillance constante	
<b>Management Code:</b> <b>Management Type (EN):</b> <b>Management Type (FR):</b>	5			Additional assessment Évaluation complémentaire	
<b><u>Contamination</u></b>					
<b>Contaminant:</b> <b>Contamination (FR):</b> <b>Medium Code:</b> <b>Medium:</b> <b>Medium (FR):</b>				PAHs (polycyclic aromatic hydrocarbon) HAP (hydrocarbures aromatiques polycycliques) 2 Groundwater Eau souterraine	
<b>Contaminant:</b> <b>Contamination (FR):</b> <b>Medium Code:</b> <b>Medium:</b> <b>Medium (FR):</b>				PAHs (polycyclic aromatic hydrocarbon) HAP (hydrocarbures aromatiques polycycliques) 5 Soil Sol	
<b>Contaminant:</b> <b>Contamination (FR):</b> <b>Medium Code:</b> <b>Medium:</b> <b>Medium (FR):</b>				Metal, metalloid, and organometallic Métaux, métalloïdes, et organométalliques 2 Groundwater Eau souterraine	
<b>Contaminant:</b> <b>Contamination (FR):</b> <b>Medium Code:</b> <b>Medium:</b> <b>Medium (FR):</b>				Metal, metalloid, and organometallic Métaux, métalloïdes, et organométalliques 5 Soil Sol	
<b>Contaminant:</b>				PHCs (petroleum hydrocarbons)	

<b>Map Key</b>	<b>Number of Records</b>	<b>Direction/ Distance (m)</b>	<b>Elev/Diff (m)</b>	<b>Site</b>	<b>DB</b>
<hr/>					
<b>Contamination (FR):</b>		HCP (hydrocarbures pétroliers)			
<b>Medium Code:</b>		5			
<b>Medium:</b>		Soil			
<b>Medium (FR):</b>		Sol			
 <b><u>Annual Data</u></b>					
<b>Fiscal Year:</b>		2017-2018			
<b>Reporting Organization:</b>		NCC			
<b>Reporting Organization (EN):</b>		National Capital Commission			
<b>Reporting Organization (FR):</b>		Commission de la Capitale nationale			
<b>Class Type:</b>					
<b>Class (EN):</b>					
<b>Class (FR):</b>					
<b>CCME Flag:</b>					
<b>CCME NCS Year:</b>					
<b>Step Name (EN):</b>					
<b>Step Name (FR):</b>					
<b>Highest Step Completed:</b>		06			
<b>Highest Step Completed Desc:</b>					
<b>Planned Compl Date Step7:</b>					
<b>Planned Compl Date Step8:</b>					
<b>Planned Compl Date Step9:</b>					
<b>Created:</b>					
<b>Modified:</b>					
<b>NCSCS Year:</b>					
<b>Closed:</b>		No			
<b>Actual Cubic Metres Rem:</b>		0.0000			
<b>Actual Hectares Rem:</b>		0.0000			
<b>Actual Tons Remediated:</b>		0.0000			
<b>Total Asmt Expenditure:</b>		0.00			
<b>Total Remediation Expenditure:</b>		0.00			
<b>Total Care/Maint Expenditur:</b>		0.00			
<b>Total Mntring Expenditure:</b>		0.00			
<b>Ttl Expenditure Reduc Liabil:</b>					
<b>FCSAP Asmt Expenditure:</b>		0.00			
<b>FCSAP Remed Expenditure:</b>		0.00			
<b>FCSAP Care/Maint Expenditur:</b>		0.00			
<b>FCSAP Mntring Expenditure:</b>		0.00			
 <b><u>Annual Data</u></b>					
<b>Fiscal Year:</b>		2016-2017			
<b>Reporting Organization:</b>		NCC			
<b>Reporting Organization (EN):</b>		National Capital Commission			
<b>Reporting Organization (FR):</b>		Commission de la Capitale nationale			
<b>Class Type:</b>					
<b>Class (EN):</b>					
<b>Class (FR):</b>					
<b>CCME Flag:</b>					
<b>CCME NCS Year:</b>					
<b>Step Name (EN):</b>					
<b>Step Name (FR):</b>					
<b>Highest Step Completed:</b>		06			
<b>Highest Step Completed Desc:</b>					
<b>Planned Compl Date Step7:</b>					
<b>Planned Compl Date Step8:</b>					
<b>Planned Compl Date Step9:</b>					
<b>Created:</b>					
<b>Modified:</b>					
<b>NCSCS Year:</b>					
<b>Closed:</b>		No			
<b>Actual Cubic Metres Rem:</b>		0.0000			
<b>Actual Hectares Rem:</b>		0.0000			

<b>Map Key</b>	<b>Number of Records</b>	<b>Direction/ Distance (m)</b>	<b>Elev/Diff (m)</b>	<b>Site</b>	<b>DB</b>
<b>Actual Tons Remediated:</b>		0.0000			
<b>Total Asmt Expenditure:</b>		0.00			
<b>Total Remediation Expenditure:</b>		0.00			
<b>Total Care/Maint Expenditur:</b>		0.00			
<b>Total Mntring Expenditure:</b>		0.00			
<b>Ttl Expenditure Reduc Liabil:</b>					
<b>FCSAP Asmt Expenditure:</b>		0.00			
<b>FCSAP Remed Expenditure:</b>		0.00			
<b>FCSAP Care/Maint Expenditur:</b>		0.00			
<b>FCSAP Mntring Expenditure:</b>		0.00			

#### Annual Data

**Fiscal Year:** 2011-2012  
**Reporting Organization:** NCC  
**Reporting Organization (EN):** National Capital Commission  
**Reporting Organization (FR):** Commission de la Capitale nationale  
**Class Type:**  
**Class (EN):**  
**Class (FR):**  
**CCME Flag:**  
**CCME NCS Year:**  
**Step Name (EN):**  
**Step Name (FR):**  
**Highest Step Completed:** 06  
**Highest Step Completed Desc:**  
**Planned Compl Date Step7:**  
**Planned Compl Date Step8:**  
**Planned Compl Date Step9:**  
**Created:**  
**Modified:**  
**NCSCS Year:**  
**Closed:** No  
**Actual Cubic Metres Rem:** 0.0000  
**Actual Hectares Rem:** 0.0000  
**Actual Tons Remediated:** 0.0000  
**Total Asmt Expenditure:** 17557.00  
**Total Remediation Expenditure:** 0.00  
**Total Care/Maint Expenditur:** 0.00  
**Total Mntring Expenditure:** 0.00  
**Ttl Expenditure Reduc Liabil:**  
**FCSAP Asmt Expenditure:** 14045.60  
**FCSAP Remed Expenditure:** 0.00  
**FCSAP Care/Maint Expenditur:** 0.00  
**FCSAP Mntring Expenditure:** 0.00

#### Annual Data

**Fiscal Year:** 2014-2015  
**Reporting Organization:** NCC  
**Reporting Organization (EN):** National Capital Commission  
**Reporting Organization (FR):** Commission de la Capitale nationale  
**Class Type:**  
**Class (EN):**  
**Class (FR):**  
**CCME Flag:**  
**CCME NCS Year:**  
**Step Name (EN):**  
**Step Name (FR):**  
**Highest Step Completed:** 06  
**Highest Step Completed Desc:**  
**Planned Compl Date Step7:**  
**Planned Compl Date Step8:**  
**Planned Compl Date Step9:**

Map Key	Number of Records	Direction/ Distance (m)	Elev/Diff (m)	Site	DB
<b>Created:</b>					
<b>Modified:</b>					
<b>NCSCS Year:</b>					
<b>Closed:</b>					
<b>Actual Cubic Metres Rem:</b>					
<b>Actual Hectares Rem:</b>					
<b>Actual Tons Remediated:</b>					
<b>Total Asmt Expenditure:</b>					
<b>Total Remediation Expenditure:</b>					
<b>Total Care/Maint Expenditur:</b>					
<b>Total Mntring Expenditure:</b>					
<b>Ttl Expenditure Reduc Liabil:</b>					
<b>FCSAP Asmt Expenditure:</b>					
<b>FCSAP Remed Expenditure:</b>					
<b>FCSAP Care/Maint Expenditur:</b>					
<b>FCSAP Mntring Expenditure:</b>					
<b>Annual Data</b>					
<b>Fiscal Year:</b>					
<b>Reporting Organization:</b>					
<b>Reporting Organization (EN):</b>					
<b>Reporting Organization (FR):</b>					
<b>Class Type:</b>					
<b>Class (EN):</b>					
<b>Class (FR):</b>					
<b>CCME Flag:</b>					
<b>CCME NCS Year:</b>					
<b>Step Name (EN):</b>					
<b>Step Name (FR):</b>					
<b>Highest Step Completed:</b>					
<b>Highest Step Completed Desc:</b>					
<b>Planned Compl Date Step7:</b>					
<b>Planned Compl Date Step8:</b>					
<b>Planned Compl Date Step9:</b>					
<b>Created:</b>					
<b>Modified:</b>					
<b>NCSCS Year:</b>					
<b>Closed:</b>					
<b>Actual Cubic Metres Rem:</b>					
<b>Actual Hectares Rem:</b>					
<b>Actual Tons Remediated:</b>					
<b>Total Asmt Expenditure:</b>					
<b>Total Remediation Expenditure:</b>					
<b>Total Care/Maint Expenditur:</b>					
<b>Total Mntring Expenditure:</b>					
<b>Ttl Expenditure Reduc Liabil:</b>					
<b>FCSAP Asmt Expenditure:</b>					
<b>FCSAP Remed Expenditure:</b>					
<b>FCSAP Care/Maint Expenditur:</b>					
<b>FCSAP Mntring Expenditure:</b>					
<b>Annual Data</b>					
<b>Fiscal Year:</b>					
<b>Reporting Organization:</b>					
<b>Reporting Organization (EN):</b>					
<b>Reporting Organization (FR):</b>					
<b>Class Type:</b>					
<b>Class (EN):</b>					
<b>Class (FR):</b>					
<b>CCME Flag:</b>					
<b>CCME NCS Year:</b>					
<b>Step Name (EN):</b>					

Map Key	Number of Records	Direction/ Distance (m)	Elev/Diff (m)	Site	DB
<b>Step Name (FR):</b>					
<b>Highest Step Completed:</b>		04			
<b>Highest Step Completed Desc:</b>					
<b>Planned Compl Date Step7:</b>					
<b>Planned Compl Date Step8:</b>					
<b>Planned Compl Date Step9:</b>					
<b>Created:</b>					
<b>Modified:</b>					
<b>NCSCS Year:</b>					
<b>Closed:</b>		No			
<b>Actual Cubic Metres Rem:</b>		0.0000			
<b>Actual Hectares Rem:</b>		0.0000			
<b>Actual Tons Remediated:</b>		0.0000			
<b>Total Asmt Expenditure:</b>		1101.00			
<b>Total Remediation Expenditure:</b>		0.00			
<b>Total Care/Maint Expenditur:</b>		0.00			
<b>Total Mntring Expenditure:</b>		0.00			
<b>Ttl Expenditure Reduc Liabil:</b>					
<b>FCSAP Asmt Expenditure:</b>		1101.00			
<b>FCSAP Remed Expenditure:</b>		0.00			
<b>FCSAP Care/Maint Expenditur:</b>		0.00			
<b>FCSAP Mntring Expenditure:</b>		0.00			
<b><u>Annual Data</u></b>					
<b>Fiscal Year:</b>		2008-2009			
<b>Reporting Organization:</b>		NCC			
<b>Reporting Organization (EN):</b>		National Capital Commission			
<b>Reporting Organization (FR):</b>		Commission de la Capitale nationale			
<b>Class Type:</b>					
<b>Class (EN):</b>					
<b>Class (FR):</b>					
<b>CCME Flag:</b>					
<b>CCME NCS Year:</b>					
<b>Step Name (EN):</b>					
<b>Step Name (FR):</b>					
<b>Highest Step Completed:</b>		04			
<b>Highest Step Completed Desc:</b>					
<b>Planned Compl Date Step7:</b>					
<b>Planned Compl Date Step8:</b>					
<b>Planned Compl Date Step9:</b>					
<b>Created:</b>					
<b>Modified:</b>					
<b>NCSCS Year:</b>					
<b>Closed:</b>		No			
<b>Actual Cubic Metres Rem:</b>		0.0000			
<b>Actual Hectares Rem:</b>		0.0000			
<b>Actual Tons Remediated:</b>		0.0000			
<b>Total Asmt Expenditure:</b>		0.00			
<b>Total Remediation Expenditure:</b>		1421.70			
<b>Total Care/Maint Expenditur:</b>		0.00			
<b>Total Mntring Expenditure:</b>		0.00			
<b>Ttl Expenditure Reduc Liabil:</b>					
<b>FCSAP Asmt Expenditure:</b>		0.00			
<b>FCSAP Remed Expenditure:</b>		1137.36			
<b>FCSAP Care/Maint Expenditur:</b>		0.00			
<b>FCSAP Mntring Expenditure:</b>		0.00			
<b><u>Annual Data</u></b>					
<b>Fiscal Year:</b>		2007-2008			
<b>Reporting Organization:</b>		NCC			
<b>Reporting Organization (EN):</b>		National Capital Commission			
<b>Reporting Organization (FR):</b>		Commission de la Capitale nationale			



Map Key	Number of Records	Direction/ Distance (m)	Elev/Diff (m)	Site	DB
<hr/>					
Class Type:					
Class (EN):					
Class (FR):					
CCME Flag:					
CCME NCS Year:					
Step Name (EN):					
Step Name (FR):					
Highest Step Completed:	04				
Highest Step Completed Desc:					
Planned Compl Date Step7:					
Planned Compl Date Step8:					
Planned Compl Date Step9:					
Created:					
Modified:					
NCSCS Year:					
Closed:	No				
Actual Cubic Metres Rem:	0.0000				
Actual Hectares Rem:	0.1905				
Actual Tons Remediated:	0.0000				
Total Asmt Expenditure:	1697.00				
Total Remediation Expenditure:	0.00				
Total Care/Maint Expenditur:	0.00				
Total Mntring Expenditure:	0.00				
Ttl Expenditure Reduc Liabil:					
FCSAP Asmt Expenditure:	1357.60				
FCSAP Remed Expenditure:	0.00				
FCSAP Care/Maint Expenditur:	0.00				
FCSAP Mntring Expenditure:	0.00				
 <u>Annual Data</u>					
Fiscal Year:	2018-2019				
Reporting Organization:	NCC				
Reporting Organization (EN):	National Capital Commission				
Reporting Organization (FR):	Commission de la Capitale nationale				
Class Type:					
Class (EN):					
Class (FR):					
CCME Flag:					
CCME NCS Year:					
Step Name (EN):					
Step Name (FR):					
Highest Step Completed:	06				
Highest Step Completed Desc:					
Planned Compl Date Step7:					
Planned Compl Date Step8:					
Planned Compl Date Step9:					
Created:					
Modified:					
NCSCS Year:					
Closed:	No				
Actual Cubic Metres Rem:	0.0000				
Actual Hectares Rem:	0.0000				
Actual Tons Remediated:	0.0000				
Total Asmt Expenditure:	0.00				
Total Remediation Expenditure:	0.00				
Total Care/Maint Expenditur:	0.00				
Total Mntring Expenditure:	0.00				
Ttl Expenditure Reduc Liabil:					
FCSAP Asmt Expenditure:	0.00				
FCSAP Remed Expenditure:	0.00				
FCSAP Care/Maint Expenditur:	0.00				
FCSAP Mntring Expenditure:	0.00				

Map Key	Number of Records	Direction/ Distance (m)	Elev/Diff (m)	Site	DB
<b><u>Annual Data</u></b>					
<b>Fiscal Year:</b>		2013-2014			
<b>Reporting Organization:</b>		NCC			
<b>Reporting Organization (EN):</b>		National Capital Commission			
<b>Reporting Organization (FR):</b>		Commission de la Capitale nationale			
<b>Class Type:</b>					
<b>Class (EN):</b>					
<b>Class (FR):</b>					
<b>CCME Flag:</b>					
<b>CCME NCS Year:</b>					
<b>Step Name (EN):</b>					
<b>Step Name (FR):</b>					
<b>Highest Step Completed:</b>		06			
<b>Highest Step Completed Desc:</b>					
<b>Planned Compl Date Step7:</b>					
<b>Planned Compl Date Step8:</b>					
<b>Planned Compl Date Step9:</b>					
<b>Created:</b>					
<b>Modified:</b>					
<b>NCSCS Year:</b>					
<b>Closed:</b>		No			
<b>Actual Cubic Metres Rem:</b>		0.0000			
<b>Actual Hectares Rem:</b>		0.0000			
<b>Actual Tons Remediated:</b>		0.0000			
<b>Total Asmt Expenditure:</b>		0.00			
<b>Total Remediation Expenditure:</b>		0.00			
<b>Total Care/Maint Expenditur:</b>		0.00			
<b>Total Mntring Expenditure:</b>		0.00			
<b>Ttl Expenditure Reduc Liabil:</b>					
<b>FCSAP Asmt Expenditure:</b>		0.00			
<b>FCSAP Remed Expenditure:</b>		0.00			
<b>FCSAP Care/Maint Expenditur:</b>		0.00			
<b>FCSAP Mntring Expenditure:</b>		0.00			
<b><u>Annual Data</u></b>					
<b>Fiscal Year:</b>		2015-2016			
<b>Reporting Organization:</b>		NCC			
<b>Reporting Organization (EN):</b>		National Capital Commission			
<b>Reporting Organization (FR):</b>		Commission de la Capitale nationale			
<b>Class Type:</b>					
<b>Class (EN):</b>					
<b>Class (FR):</b>					
<b>CCME Flag:</b>					
<b>CCME NCS Year:</b>					
<b>Step Name (EN):</b>					
<b>Step Name (FR):</b>					
<b>Highest Step Completed:</b>		06			
<b>Highest Step Completed Desc:</b>					
<b>Planned Compl Date Step7:</b>					
<b>Planned Compl Date Step8:</b>					
<b>Planned Compl Date Step9:</b>					
<b>Created:</b>					
<b>Modified:</b>					
<b>NCSCS Year:</b>					
<b>Closed:</b>		No			
<b>Actual Cubic Metres Rem:</b>		0.0000			
<b>Actual Hectares Rem:</b>		0.0000			
<b>Actual Tons Remediated:</b>		0.0000			
<b>Total Asmt Expenditure:</b>		0.00			
<b>Total Remediation Expenditure:</b>		0.00			
<b>Total Care/Maint Expenditur:</b>		0.00			
<b>Total Mntring Expenditure:</b>		0.00			
<b>Ttl Expenditure Reduc Liabil:</b>					

Map Key	Number of Records	Direction/ Distance (m)	Elev/Diff (m)	Site	DB
<hr/>					
FCSAP Asmt Expenditure:		0.00			
FCSAP Remed Expenditure:		0.00			
FCSAP Care/Maint Expenditur:		0.00			
FCSAP Mntring Expenditure:		0.00			
 <b><u>Annual Data</u></b>					
Fiscal Year:		2012-2013			
Reporting Organization:		NCC			
Reporting Organization (EN):		National Capital Commission			
Reporting Organization (FR):		Commission de la Capitale nationale			
Class Type:					
Class (EN):					
Class (FR):					
CCME Flag:					
CCME NCS Year:					
Step Name (EN):					
Step Name (FR):					
Highest Step Completed:		06			
Highest Step Completed Desc:					
Planned Compl Date Step7:					
Planned Compl Date Step8:					
Planned Compl Date Step9:					
Created:					
Modified:					
NCSCS Year:					
Closed:		No			
Actual Cubic Metres Rem:		0.0000			
Actual Hectares Rem:		0.0000			
Actual Tons Remediated:		0.0000			
Total Asmt Expenditure:		916.00			
Total Remediation Expenditure:		0.00			
Total Care/Maint Expenditur:		0.00			
Total Mntring Expenditure:		0.00			
Ttl Expenditure Reduc Liabil:					
FCSAP Asmt Expenditure:		732.80			
FCSAP Remed Expenditure:		0.00			
FCSAP Care/Maint Expenditur:		0.00			
FCSAP Mntring Expenditure:		0.00			
 <b><u>Annual Data</u></b>					
Fiscal Year:		2006-2007			
Reporting Organization:		NCC			
Reporting Organization (EN):		National Capital Commission			
Reporting Organization (FR):		Commission de la Capitale nationale			
Class Type:					
Class (EN):					
Class (FR):					
CCME Flag:					
CCME NCS Year:					
Step Name (EN):					
Step Name (FR):					
Highest Step Completed:		04			
Highest Step Completed Desc:					
Planned Compl Date Step7:					
Planned Compl Date Step8:					
Planned Compl Date Step9:					
Created:					
Modified:					
NCSCS Year:					
Closed:		No			
Actual Cubic Metres Rem:		0.0000			
Actual Hectares Rem:		0.0000			

Map Key	Number of Records	Direction/ Distance (m)	Elev/Diff (m)	Site	DB
<b>Actual Tons Remediated:</b>		0.0000			
<b>Total Asmt Expenditure:</b>		5592.00			
<b>Total Remediation Expenditure:</b>		0.00			
<b>Total Care/Maint Expenditur:</b>		0.00			
<b>Total Mntring Expenditure:</b>		0.00			
<b>Ttl Expenditure Reduc Liabil:</b>					
<b>FCSAP Asmt Expenditure:</b>		4473.60			
<b>FCSAP Remed Expenditure:</b>		0.00			
<b>FCSAP Care/Maint Expenditur:</b>		0.00			
<b>FCSAP Mntring Expenditure:</b>		0.00			
<b><u>Annual Data</u></b>					
<b>Fiscal Year:</b>		2005-2006			
<b>Reporting Organization:</b>		NCC			
<b>Reporting Organization (EN):</b>		National Capital Commission			
<b>Reporting Organization (FR):</b>		Commission de la Capitale nationale			
<b>Class Type:</b>					
<b>Class (EN):</b>					
<b>Class (FR):</b>					
<b>CCME Flag:</b>					
<b>CCME NCS Year:</b>					
<b>Step Name (EN):</b>					
<b>Step Name (FR):</b>					
<b>Highest Step Completed:</b>		01			
<b>Highest Step Completed Desc:</b>					
<b>Planned Compl Date Step7:</b>					
<b>Planned Compl Date Step8:</b>					
<b>Planned Compl Date Step9:</b>					
<b>Created:</b>					
<b>Modified:</b>					
<b>NCSCS Year:</b>					
<b>Closed:</b>		No			
<b>Actual Cubic Metres Rem:</b>		0.0000			
<b>Actual Hectares Rem:</b>		0.0000			
<b>Actual Tons Remediated:</b>		0.0000			
<b>Total Asmt Expenditure:</b>		0.00			
<b>Total Remediation Expenditure:</b>		0.00			
<b>Total Care/Maint Expenditur:</b>		0.00			
<b>Total Mntring Expenditure:</b>		0.00			
<b>Ttl Expenditure Reduc Liabil:</b>					
<b>FCSAP Asmt Expenditure:</b>		0.00			
<b>FCSAP Remed Expenditure:</b>		0.00			
<b>FCSAP Care/Maint Expenditur:</b>		0.00			
<b>FCSAP Mntring Expenditure:</b>		0.00			
<a href="#">37</a>	1 of 1	NNW/208.5	53.3 / -3.54	Duke & Parkway Dump (alt) Ottawa ON K1Y	ANDR
<b>Legal Description:</b>		Nepean			
<b>Location Description:</b>		Bronson Park greenspace 30m NE of Duke st*, S of Ottawa River Parkway*			
<b>Municipality:</b>		Ottawa City			
<b>Current Municipality:</b>		Ottawa City			
<b>RM:</b>		Ottawa-Carleton Region			
<b>Facility:</b>		Dump			
<b>Date Active:</b>		1920			
<b>Date Begun:</b>					
<b>Date Complete:</b>		1920			
<b>Area (Ha):</b>					
<b>Landfill Type:</b>					
<b>Group Name:</b>					
<b>Operated By:</b>					
<b>Serial:</b>		MOEE 1022 (alt)			

Map Key	Number of Records	Direction/ Distance (m)	Elev/Diff (m)	Site	DB
<hr/>					
NTS:		31G05			
Diameter (m):					
<b>Historical Summary:</b>					
<p>Duke &amp; Parkway Dump (alt) This datapoint created to reflect a plausible alternate position for MOEE 1022 whose datapoint plots to Aylmer QC instead of Duke St &amp; Parkway, Ottawa. 1965 Military Town Plan ASE 306 Not marked, site is an industrial area, 30m NE of Duke St* [1965 Military Town Plan Ottawa-Hull ASE 306 Edition 1 (produced 1965)]. 1968 NTS Map 31G05 Not marked, industrial area [1968 NTS Map Ottawa-Hull Sheet 31G05 edition 7 (air photos 1967, publication 1968 )]. 1973 Military Town Plan MCE 306 Not marked, site is Bronson Park greenspace NE of Duke st*, S of Ottawa River Parkway* [1973 Military Town Plan Ottawa-Hull MCE 306 Edition 2 (information 1972, produced 1973)]. *[1992] MapArt Corporation Ontario, Towns and Cities [Street Atlas].</p>					
<b>Waste Type:</b>					
UTM X Nad 27:		444160			
UTM Y Nad 27:		5029330			
UTM Zone:		18			
<hr/>					
<a href="#">38</a>	1 of 1	SSE/210.1	62.2 / 5.35	LeBreton Flats	FCS
<b>Ottawa ON</b>					
SGC:		3506008			
Site ID:		00000011			
Departmental ID:		99563			
Depart Code:		NCC			
Class Type:		2			
Class:		Medium Priority for Action			
Site Name:		LeBreton Flats			
Site Name (FR):		des plaines LeBreton			
Site Status:		Active			
Site Status Desc:		Detailed testing completed. Remedial action plan under development.			
Site Status (FR):		Active			
Description (FR):		Analyse détaillée terminée. Élaboration du plan d'assainissement en cours.			
Involv Code:					
Census Division:		Ottawa			
Municipality:		Ottawa			
Census Sub Class:		1			
Latitude:		45.413670			
Longitude:		-75.711830			
Location:					
Protected Data:		0			
FED:		075			
Fed Electoral District:		Ottawa Centre			
Fed Electoral District (FR):		Ottawa-Centre			
Metro:					
Nearest Pop. Area:					
Highest Step Cmpltd:		6			
Site Deleted Flag:					
Created:		2006-02-06T13:55:00			
Modified:		2019-05-10T08:50:57.277			
Property No.:		04069			
Est m³ Contmnted:					
Est Ha Contmnted:		0.6347			
Est Tons Contamin:					
Est Population at 1 Km:		15,685			
Est Population at 5 Km:		228,427			
Est Population at 10 Km:		650,522			
Est Population at 25 Km:		1,223,058			
Est Population at 50 Km:		1,438,630			
Reporting Org:					
Reporting Org (FR):					
Reason for Involv:		Federal Real Property			
Reason for Involv (FR):		Biens immobiliers fédéraux			
Liabe Third Party:					

Map Key	Number of Records	Direction/ Distance (m)	Elev/Diff (m)	Site	DB
<b>Class (FR):</b>		Priorité d'intervention moyenne			
<b>Action Plan:</b>		Phase III ESA and PQRA study is currently under review by Health Canada and Environment Canada.			
<b>Action Plan (FR):</b>		Les études préliminaires quantitatives de risque et de Phase III sont actuellement revues par Santé et Environnement Canada.			
<b>Site Mgmt Strategy:</b>		Additional assessment, Continuous Monitoring			
<b>Minimap URL:</b>		http://www.tbs-sct.gc.ca/fcsi-rscf/minimap.aspx?fsi=00000011			
<b>Additional Info:</b>					
<b>Additional Info (FR):</b>					
<b><u>Management</u></b>					
<b>Management Code:</b>		3			
<b>Management Type (EN):</b>		Continuous Monitoring			
<b>Management Type (FR):</b>		Surveillance constante			
<b>Management Code:</b>		5			
<b>Management Type (EN):</b>		Additional assessment			
<b>Management Type (FR):</b>		Évaluation complémentaire			
<b><u>Contamination</u></b>					
<b>Contaminant:</b>		Metal, metalloid, and organometallic			
<b>Contamination (FR):</b>		Métaux, métalloïdes, et organométalliques			
<b>Medium Code:</b>		5			
<b>Medium:</b>		Soil			
<b>Medium (FR):</b>		Sol			
<b>Contaminant:</b>		PAHs (polycyclic aromatic hydrocarbon)			
<b>Contamination (FR):</b>		HAP (hydrocarbures aromatiques polycycliques)			
<b>Medium Code:</b>		5			
<b>Medium:</b>		Soil			
<b>Medium (FR):</b>		Sol			
<b>Contaminant:</b>		PAHs (polycyclic aromatic hydrocarbon)			
<b>Contamination (FR):</b>		HAP (hydrocarbures aromatiques polycycliques)			
<b>Medium Code:</b>		2			
<b>Medium:</b>		Groundwater			
<b>Medium (FR):</b>		Eau souterraine			
<b>Contaminant:</b>		PHCs (petroleum hydrocarbons)			
<b>Contamination (FR):</b>		HCP (hydrocarbures pétroliers)			
<b>Medium Code:</b>		5			
<b>Medium:</b>		Soil			
<b>Medium (FR):</b>		Sol			
<b>Contaminant:</b>		Metal, metalloid, and organometallic			
<b>Contamination (FR):</b>		Métaux, métalloïdes, et organométalliques			
<b>Medium Code:</b>		2			
<b>Medium:</b>		Groundwater			
<b>Medium (FR):</b>		Eau souterraine			
<b><u>Annual Data</u></b>					
<b>Fiscal Year:</b>		2010-2011			
<b>Reporting Organization:</b>		NCC			
<b>Reporting Organization (EN):</b>		National Capital Commission			
<b>Reporting Organization (FR):</b>		Commission de la Capitale nationale			
<b>Class Type:</b>					
<b>Class (EN):</b>					
<b>Class (FR):</b>					
<b>CCME Flag:</b>					
<b>CCME NCS Year:</b>					
<b>Step Name (EN):</b>					

Map Key	Number of Records	Direction/ Distance (m)	Elev/Diff (m)	Site	DB
<b>Step Name (FR):</b>					
<b>Highest Step Completed:</b>		04			
<b>Highest Step Completed Desc:</b>					
<b>Planned Compl Date Step7:</b>					
<b>Planned Compl Date Step8:</b>					
<b>Planned Compl Date Step9:</b>					
<b>Created:</b>					
<b>Modified:</b>					
<b>NCSCS Year:</b>					
<b>Closed:</b>		No			
<b>Actual Cubic Metres Rem:</b>		0.0000			
<b>Actual Hectares Rem:</b>		0.0000			
<b>Actual Tons Remediated:</b>		0.0000			
<b>Total Asmt Expenditure:</b>		0.00			
<b>Total Remediation Expenditure:</b>		0.00			
<b>Total Care/Maint Expenditur:</b>		0.00			
<b>Total Mntring Expenditure:</b>		0.00			
<b>Ttl Expenditure Reduc Liabil:</b>					
<b>FCSAP Asmt Expenditure:</b>		0.00			
<b>FCSAP Remed Expenditure:</b>		0.00			
<b>FCSAP Care/Maint Expenditur:</b>		0.00			
<b>FCSAP Mntring Expenditure:</b>		0.00			
<b><u>Annual Data</u></b>					
<b>Fiscal Year:</b>		2013-2014			
<b>Reporting Organization:</b>		NCC			
<b>Reporting Organization (EN):</b>		National Capital Commission			
<b>Reporting Organization (FR):</b>		Commission de la Capitale nationale			
<b>Class Type:</b>					
<b>Class (EN):</b>					
<b>Class (FR):</b>					
<b>CCME Flag:</b>					
<b>CCME NCS Year:</b>					
<b>Step Name (EN):</b>					
<b>Step Name (FR):</b>					
<b>Highest Step Completed:</b>		06			
<b>Highest Step Completed Desc:</b>					
<b>Planned Compl Date Step7:</b>					
<b>Planned Compl Date Step8:</b>					
<b>Planned Compl Date Step9:</b>					
<b>Created:</b>					
<b>Modified:</b>					
<b>NCSCS Year:</b>					
<b>Closed:</b>		No			
<b>Actual Cubic Metres Rem:</b>		0.0000			
<b>Actual Hectares Rem:</b>		0.0000			
<b>Actual Tons Remediated:</b>		0.0000			
<b>Total Asmt Expenditure:</b>		0.00			
<b>Total Remediation Expenditure:</b>		0.00			
<b>Total Care/Maint Expenditur:</b>		0.00			
<b>Total Mntring Expenditure:</b>		0.00			
<b>Ttl Expenditure Reduc Liabil:</b>					
<b>FCSAP Asmt Expenditure:</b>		0.00			
<b>FCSAP Remed Expenditure:</b>		0.00			
<b>FCSAP Care/Maint Expenditur:</b>		0.00			
<b>FCSAP Mntring Expenditure:</b>		0.00			
<b><u>Annual Data</u></b>					
<b>Fiscal Year:</b>		2007-2008			
<b>Reporting Organization:</b>		NCC			
<b>Reporting Organization (EN):</b>		National Capital Commission			
<b>Reporting Organization (FR):</b>		Commission de la Capitale nationale			

Map Key	Number of Records	Direction/ Distance (m)	Elev/Diff (m)	Site	DB
<hr/>					
<b>Class Type:</b>					
<b>Class (EN):</b>					
<b>Class (FR):</b>					
<b>CCME Flag:</b>					
<b>CCME NCS Year:</b>					
<b>Step Name (EN):</b>					
<b>Step Name (FR):</b>					
<b>Highest Step Completed:</b>	04				
<b>Highest Step Completed Desc:</b>					
<b>Planned Compl Date Step7:</b>					
<b>Planned Compl Date Step8:</b>					
<b>Planned Compl Date Step9:</b>					
<b>Created:</b>					
<b>Modified:</b>					
<b>NCSCS Year:</b>					
<b>Closed:</b>	No				
<b>Actual Cubic Metres Rem:</b>	0.0000				
<b>Actual Hectares Rem:</b>	0.6347				
<b>Actual Tons Remediated:</b>	0.0000				
<b>Total Asmt Expenditure:</b>	2498.00				
<b>Total Remediation Expenditure:</b>	0.00				
<b>Total Care/Maint Expenditur:</b>	0.00				
<b>Total Mntring Expenditure:</b>	0.00				
<b>Ttl Expenditure Reduc Liabil:</b>					
<b>FCSAP Asmt Expenditure:</b>	1989.40				
<b>FCSAP Remed Expenditure:</b>	0.00				
<b>FCSAP Care/Maint Expenditur:</b>	0.00				
<b>FCSAP Mntring Expenditure:</b>	0.00				
 <b><u>Annual Data</u></b>					
<b>Fiscal Year:</b>	2011-2012				
<b>Reporting Organization:</b>	NCC				
<b>Reporting Organization (EN):</b>	National Capital Commission				
<b>Reporting Organization (FR):</b>	Commission de la Capitale nationale				
<b>Class Type:</b>					
<b>Class (EN):</b>					
<b>Class (FR):</b>					
<b>CCME Flag:</b>					
<b>CCME NCS Year:</b>					
<b>Step Name (EN):</b>					
<b>Step Name (FR):</b>					
<b>Highest Step Completed:</b>	06				
<b>Highest Step Completed Desc:</b>					
<b>Planned Compl Date Step7:</b>					
<b>Planned Compl Date Step8:</b>					
<b>Planned Compl Date Step9:</b>					
<b>Created:</b>					
<b>Modified:</b>					
<b>NCSCS Year:</b>					
<b>Closed:</b>	No				
<b>Actual Cubic Metres Rem:</b>	0.0000				
<b>Actual Hectares Rem:</b>	0.0000				
<b>Actual Tons Remediated:</b>	0.0000				
<b>Total Asmt Expenditure:</b>	17557.00				
<b>Total Remediation Expenditure:</b>	0.00				
<b>Total Care/Maint Expenditur:</b>	0.00				
<b>Total Mntring Expenditure:</b>	0.00				
<b>Ttl Expenditure Reduc Liabil:</b>					
<b>FCSAP Asmt Expenditure:</b>	14045.60				
<b>FCSAP Remed Expenditure:</b>	0.00				
<b>FCSAP Care/Maint Expenditur:</b>	0.00				
<b>FCSAP Mntring Expenditure:</b>	0.00				



Map Key	Number of Records	Direction/ Distance (m)	Elev/Diff (m)	Site	DB
<b><u>Annual Data</u></b>					
<b>Fiscal Year:</b>		2012-2013			
<b>Reporting Organization:</b>		NCC			
<b>Reporting Organization (EN):</b>		National Capital Commission			
<b>Reporting Organization (FR):</b>		Commission de la Capitale nationale			
<b>Class Type:</b>					
<b>Class (EN):</b>					
<b>Class (FR):</b>					
<b>CCME Flag:</b>					
<b>CCME NCS Year:</b>					
<b>Step Name (EN):</b>					
<b>Step Name (FR):</b>					
<b>Highest Step Completed:</b>		06			
<b>Highest Step Completed Desc:</b>					
<b>Planned Compl Date Step7:</b>					
<b>Planned Compl Date Step8:</b>					
<b>Planned Compl Date Step9:</b>					
<b>Created:</b>					
<b>Modified:</b>					
<b>NCSCS Year:</b>					
<b>Closed:</b>		No			
<b>Actual Cubic Metres Rem:</b>		0.0000			
<b>Actual Hectares Rem:</b>		0.0000			
<b>Actual Tons Remediated:</b>		0.0000			
<b>Total Asmt Expenditure:</b>		916.00			
<b>Total Remediation Expenditure:</b>		0.00			
<b>Total Care/Maint Expenditur:</b>		0.00			
<b>Total Mntring Expenditure:</b>		0.00			
<b>Ttl Expenditure Reduc Liabil:</b>					
<b>FCSAP Asmt Expenditure:</b>		723.80			
<b>FCSAP Remed Expenditure:</b>		0.00			
<b>FCSAP Care/Maint Expenditur:</b>		0.00			
<b>FCSAP Mntring Expenditure:</b>		0.00			
<b><u>Annual Data</u></b>					
<b>Fiscal Year:</b>		2016-2017			
<b>Reporting Organization:</b>		NCC			
<b>Reporting Organization (EN):</b>		National Capital Commission			
<b>Reporting Organization (FR):</b>		Commission de la Capitale nationale			
<b>Class Type:</b>					
<b>Class (EN):</b>					
<b>Class (FR):</b>					
<b>CCME Flag:</b>					
<b>CCME NCS Year:</b>					
<b>Step Name (EN):</b>					
<b>Step Name (FR):</b>					
<b>Highest Step Completed:</b>		06			
<b>Highest Step Completed Desc:</b>					
<b>Planned Compl Date Step7:</b>					
<b>Planned Compl Date Step8:</b>					
<b>Planned Compl Date Step9:</b>					
<b>Created:</b>					
<b>Modified:</b>					
<b>NCSCS Year:</b>					
<b>Closed:</b>		No			
<b>Actual Cubic Metres Rem:</b>		0.0000			
<b>Actual Hectares Rem:</b>		0.0000			
<b>Actual Tons Remediated:</b>		0.0000			
<b>Total Asmt Expenditure:</b>		0.00			
<b>Total Remediation Expenditure:</b>		0.00			
<b>Total Care/Maint Expenditur:</b>		0.00			
<b>Total Mntring Expenditure:</b>		0.00			
<b>Ttl Expenditure Reduc Liabil:</b>					

<b>Map Key</b>	<b>Number of Records</b>	<b>Direction/ Distance (m)</b>	<b>Elev/Diff (m)</b>	<b>Site</b>	<b>DB</b>
<b>FCSAP Asmt Expenditure:</b>		0.00			
<b>FCSAP Remed Expenditure:</b>		0.00			
<b>FCSAP Care/Maint Expenditur:</b>		0.00			
<b>FCSAP Mntring Expenditure:</b>		0.00			
<b><u>Annual Data</u></b>					
<b>Fiscal Year:</b>		2018-2019			
<b>Reporting Organization:</b>		NCC			
<b>Reporting Organization (EN):</b>		National Capital Commission			
<b>Reporting Organization (FR):</b>		Commission de la Capitale nationale			
<b>Class Type:</b>					
<b>Class (EN):</b>					
<b>Class (FR):</b>					
<b>CCME Flag:</b>					
<b>CCME NCS Year:</b>					
<b>Step Name (EN):</b>					
<b>Step Name (FR):</b>					
<b>Highest Step Completed:</b>		06			
<b>Highest Step Completed Desc:</b>					
<b>Planned Compl Date Step7:</b>					
<b>Planned Compl Date Step8:</b>					
<b>Planned Compl Date Step9:</b>					
<b>Created:</b>					
<b>Modified:</b>					
<b>NCSCS Year:</b>					
<b>Closed:</b>		No			
<b>Actual Cubic Metres Rem:</b>		0.0000			
<b>Actual Hectares Rem:</b>		0.0000			
<b>Actual Tons Remediated:</b>		0.0000			
<b>Total Asmt Expenditure:</b>		0.00			
<b>Total Remediation Expenditure:</b>		0.00			
<b>Total Care/Maint Expenditur:</b>		0.00			
<b>Total Mntring Expenditure:</b>		0.00			
<b>Ttl Expenditure Reduc Liabil:</b>					
<b>FCSAP Asmt Expenditure:</b>		0.00			
<b>FCSAP Remed Expenditure:</b>		0.00			
<b>FCSAP Care/Maint Expenditur:</b>		0.00			
<b>FCSAP Mntring Expenditure:</b>		0.00			
<b><u>Annual Data</u></b>					
<b>Fiscal Year:</b>		2006-2007			
<b>Reporting Organization:</b>		NCC			
<b>Reporting Organization (EN):</b>		National Capital Commission			
<b>Reporting Organization (FR):</b>		Commission de la Capitale nationale			
<b>Class Type:</b>					
<b>Class (EN):</b>					
<b>Class (FR):</b>					
<b>CCME Flag:</b>					
<b>CCME NCS Year:</b>					
<b>Step Name (EN):</b>					
<b>Step Name (FR):</b>					
<b>Highest Step Completed:</b>		04			
<b>Highest Step Completed Desc:</b>					
<b>Planned Compl Date Step7:</b>					
<b>Planned Compl Date Step8:</b>					
<b>Planned Compl Date Step9:</b>					
<b>Created:</b>					
<b>Modified:</b>					
<b>NCSCS Year:</b>					
<b>Closed:</b>		No			
<b>Actual Cubic Metres Rem:</b>		0.0000			
<b>Actual Hectares Rem:</b>		0.0000			

<b>Map Key</b>	<b>Number of Records</b>	<b>Direction/ Distance (m)</b>	<b>Elev/Diff (m)</b>	<b>Site</b>	<b>DB</b>
<hr/>					
<b>Actual Tons Remediated:</b>		0.0000			
<b>Total Asmt Expenditure:</b>		8318.00			
<b>Total Remediation Expenditure:</b>		0.00			
<b>Total Care/Maint Expenditur:</b>		0.00			
<b>Total Mntring Expenditure:</b>		0.00			
<b>Ttl Expenditure Reduc Liabil:</b>					
<b>FCSAP Asmt Expenditure:</b>		6654.40			
<b>FCSAP Remed Expenditure:</b>		0.00			
<b>FCSAP Care/Maint Expenditur:</b>		0.00			
<b>FCSAP Mntring Expenditure:</b>		0.00			
 <b><u>Annual Data</u></b>					
<b>Fiscal Year:</b>		2005-2006			
<b>Reporting Organization:</b>		NCC			
<b>Reporting Organization (EN):</b>		National Capital Commission			
<b>Reporting Organization (FR):</b>		Commission de la Capitale nationale			
<b>Class Type:</b>					
<b>Class (EN):</b>					
<b>Class (FR):</b>					
<b>CCME Flag:</b>					
<b>CCME NCS Year:</b>					
<b>Step Name (EN):</b>					
<b>Step Name (FR):</b>					
<b>Highest Step Completed:</b>		01			
<b>Highest Step Completed Desc:</b>					
<b>Planned Compl Date Step7:</b>					
<b>Planned Compl Date Step8:</b>					
<b>Planned Compl Date Step9:</b>					
<b>Created:</b>					
<b>Modified:</b>					
<b>NCSCS Year:</b>					
<b>Closed:</b>		No			
<b>Actual Cubic Metres Rem:</b>		0.0000			
<b>Actual Hectares Rem:</b>		0.0000			
<b>Actual Tons Remediated:</b>		0.0000			
<b>Total Asmt Expenditure:</b>		0.00			
<b>Total Remediation Expenditure:</b>		0.00			
<b>Total Care/Maint Expenditur:</b>		0.00			
<b>Total Mntring Expenditure:</b>		0.00			
<b>Ttl Expenditure Reduc Liabil:</b>					
<b>FCSAP Asmt Expenditure:</b>		0.00			
<b>FCSAP Remed Expenditure:</b>		0.00			
<b>FCSAP Care/Maint Expenditur:</b>		0.00			
<b>FCSAP Mntring Expenditure:</b>		0.00			

#### **Annual Data**

**Fiscal Year:** 2017-2018  
**Reporting Organization:** NCC  
**Reporting Organization (EN):** National Capital Commission  
**Reporting Organization (FR):** Commission de la Capitale nationale  
**Class Type:**  
**Class (EN):**  
**Class (FR):**  
**CCME Flag:**  
**CCME NCS Year:**  
**Step Name (EN):**  
**Step Name (FR):**  
**Highest Step Completed:** 06  
**Highest Step Completed Desc:**  
**Planned Compl Date Step7:**  
**Planned Compl Date Step8:**  
**Planned Compl Date Step9:**

Map Key	Number of Records	Direction/ Distance (m)	Elev/Diff (m)	Site	DB
<hr/>					
<b>Created:</b>					
<b>Modified:</b>					
<b>NCSCS Year:</b>					
<b>Closed:</b>					
<b>Actual Cubic Metres Rem:</b>					
<b>Actual Hectares Rem:</b>					
<b>Actual Tons Remediated:</b>					
<b>Total Asmt Expenditure:</b>					
<b>Total Remediation Expenditure:</b>					
<b>Total Care/Maint Expenditur:</b>					
<b>Total Mntring Expenditure:</b>					
<b>Ttl Expenditure Reduc Liabil:</b>					
<b>FCSAP Asmt Expenditure:</b>					
<b>FCSAP Remed Expenditure:</b>					
<b>FCSAP Care/Maint Expenditur:</b>					
<b>FCSAP Mntring Expenditure:</b>					
<b><u>Annual Data</u></b>					
<b>Fiscal Year:</b>					
<b>Reporting Organization:</b>					
<b>Reporting Organization (EN):</b>					
<b>Reporting Organization (FR):</b>					
<b>Class Type:</b>					
<b>Class (EN):</b>					
<b>Class (FR):</b>					
<b>CCME Flag:</b>					
<b>CCME NCS Year:</b>					
<b>Step Name (EN):</b>					
<b>Step Name (FR):</b>					
<b>Highest Step Completed:</b>					
<b>Highest Step Completed Desc:</b>					
<b>Planned Compl Date Step7:</b>					
<b>Planned Compl Date Step8:</b>					
<b>Planned Compl Date Step9:</b>					
<b>Created:</b>					
<b>Modified:</b>					
<b>NCSCS Year:</b>					
<b>Closed:</b>					
<b>Actual Cubic Metres Rem:</b>					
<b>Actual Hectares Rem:</b>					
<b>Actual Tons Remediated:</b>					
<b>Total Asmt Expenditure:</b>					
<b>Total Remediation Expenditure:</b>					
<b>Total Care/Maint Expenditur:</b>					
<b>Total Mntring Expenditure:</b>					
<b>Ttl Expenditure Reduc Liabil:</b>					
<b>FCSAP Asmt Expenditure:</b>					
<b>FCSAP Remed Expenditure:</b>					
<b>FCSAP Care/Maint Expenditur:</b>					
<b>FCSAP Mntring Expenditure:</b>					
<b><u>Annual Data</u></b>					
<b>Fiscal Year:</b>					
<b>Reporting Organization:</b>					
<b>Reporting Organization (EN):</b>					
<b>Reporting Organization (FR):</b>					
<b>Class Type:</b>					
<b>Class (EN):</b>					
<b>Class (FR):</b>					
<b>CCME Flag:</b>					
<b>CCME NCS Year:</b>					
<b>Step Name (EN):</b>					

Map Key	Number of Records	Direction/ Distance (m)	Elev/Diff (m)	Site	DB
<b>Step Name (FR):</b>					
<b>Highest Step Completed:</b>		04			
<b>Highest Step Completed Desc:</b>					
<b>Planned Compl Date Step7:</b>					
<b>Planned Compl Date Step8:</b>					
<b>Planned Compl Date Step9:</b>					
<b>Created:</b>					
<b>Modified:</b>					
<b>NCSCS Year:</b>					
<b>Closed:</b>		No			
<b>Actual Cubic Metres Rem:</b>		0.0000			
<b>Actual Hectares Rem:</b>		0.0000			
<b>Actual Tons Remediated:</b>		0.0000			
<b>Total Asmt Expenditure:</b>		1101.00			
<b>Total Remediation Expenditure:</b>		0.00			
<b>Total Care/Maint Expenditur:</b>		0.00			
<b>Total Mntring Expenditure:</b>		0.00			
<b>Ttl Expenditure Reduc Liabil:</b>					
<b>FCSAP Asmt Expenditure:</b>		1101.00			
<b>FCSAP Remed Expenditure:</b>		0.00			
<b>FCSAP Care/Maint Expenditur:</b>		0.00			
<b>FCSAP Mntring Expenditure:</b>		0.00			
<b><u>Annual Data</u></b>					
<b>Fiscal Year:</b>		2014-2015			
<b>Reporting Organization:</b>		NCC			
<b>Reporting Organization (EN):</b>		National Capital Commission			
<b>Reporting Organization (FR):</b>		Commission de la Capitale nationale			
<b>Class Type:</b>					
<b>Class (EN):</b>					
<b>Class (FR):</b>					
<b>CCME Flag:</b>					
<b>CCME NCS Year:</b>					
<b>Step Name (EN):</b>					
<b>Step Name (FR):</b>					
<b>Highest Step Completed:</b>		06			
<b>Highest Step Completed Desc:</b>					
<b>Planned Compl Date Step7:</b>					
<b>Planned Compl Date Step8:</b>					
<b>Planned Compl Date Step9:</b>					
<b>Created:</b>					
<b>Modified:</b>					
<b>NCSCS Year:</b>					
<b>Closed:</b>		No			
<b>Actual Cubic Metres Rem:</b>		0.0000			
<b>Actual Hectares Rem:</b>		0.0000			
<b>Actual Tons Remediated:</b>		0.0000			
<b>Total Asmt Expenditure:</b>		0.00			
<b>Total Remediation Expenditure:</b>		0.00			
<b>Total Care/Maint Expenditur:</b>		0.00			
<b>Total Mntring Expenditure:</b>		0.00			
<b>Ttl Expenditure Reduc Liabil:</b>					
<b>FCSAP Asmt Expenditure:</b>		0.00			
<b>FCSAP Remed Expenditure:</b>		0.00			
<b>FCSAP Care/Maint Expenditur:</b>		0.00			
<b>FCSAP Mntring Expenditure:</b>		0.00			
<b><u>Annual Data</u></b>					
<b>Fiscal Year:</b>		2008-2009			
<b>Reporting Organization:</b>		NCC			
<b>Reporting Organization (EN):</b>		National Capital Commission			
<b>Reporting Organization (FR):</b>		Commission de la Capitale nationale			

Map Key	Number of Records	Direction/ Distance (m)	Elev/Diff (m)	Site	DB
<b>Class Type:</b> <b>Class (EN):</b> <b>Class (FR):</b> <b>CCME Flag:</b> <b>CCME NCS Year:</b> <b>Step Name (EN):</b> <b>Step Name (FR):</b> <b>Highest Step Completed:</b> 04 <b>Highest Step Completed Desc:</b> <b>Planned Compl Date Step7:</b> <b>Planned Compl Date Step8:</b> <b>Planned Compl Date Step9:</b> <b>Created:</b> <b>Modified:</b> <b>NCSCS Year:</b> <b>Closed:</b> No <b>Actual Cubic Metres Rem:</b> 0.0000 <b>Actual Hectares Rem:</b> 0.0000 <b>Actual Tons Remediated:</b> 0.0000 <b>Total Asmt Expenditure:</b> 0.00 <b>Total Remediation Expenditure:</b> 1421.70 <b>Total Care/Maint Expenditur:</b> 0.00 <b>Total Mntring Expenditure:</b> 0.00 <b>Ttl Expenditure Reduc Liabil:</b> <b>FCSAP Asmt Expenditure:</b> 0.00 <b>FCSAP Remed Expenditure:</b> 1137.36 <b>FCSAP Care/Maint Expenditur:</b> 0.00 <b>FCSAP Mntring Expenditure:</b> 0.00					
<a href="#">39</a>	1 of 1	E/217.8	61.9 / 5.07	Site bounded by Wellington, Brickhill, Albert and Commissioner Ottawa ON	EHS
<b>Order No:</b> 20050929038 <b>Status:</b> C <b>Report Type:</b> Custom Report <b>Report Date:</b> 10/7/2005 <b>Date Received:</b> 9/29/2005 <b>Previous Site Name:</b> <b>Lot/Building Size:</b> <b>Additional Info Ordered:</b>					
<b>Nearest Intersection:</b> <b>Municipality:</b> <b>Client Prov/State:</b> ON <b>Search Radius (km):</b> 0.34 <b>X:</b> -75.710081 <b>Y:</b> 45.415444					
<a href="#">40</a>	1 of 1	ESE/221.1	64.6 / 7.76	OTTAWA ON	WWIS
<b>Well ID:</b> 7238458 <b>Construction Date:</b> <b>Primary Water Use:</b> Monitoring and Test Hole <b>Sec. Water Use:</b> 0 <b>Final Well Status:</b> Monitoring and Test Hole <b>Water Type:</b> <b>Casing Material:</b> <b>Audit No:</b> Z201401 <b>Tag:</b> A175629 <b>Construction Method:</b> <b>Elevation (m):</b> <b>Elevation Reliability:</b> <b>Depth to Bedrock:</b> <b>Well Depth:</b> <b>Overburden/Bedrock:</b> <b>Pump Rate:</b> <b>Static Water Level:</b> <b>Flowing (Y/N):</b>					
<b>Data Entry Status:</b> <b>Data Src:</b> <b>Date Received:</b> 3/23/2015 <b>Selected Flag:</b> Yes <b>Abandonment Rec:</b> <b>Contractor:</b> 7241 <b>Form Version:</b> 7 <b>Owner:</b> <b>Street Name:</b> 557 WELLINGTON ST <b>County:</b> OTTAWA-CARLETON <b>Municipality:</b> NEPEAN TOWNSHIP <b>Site Info:</b> <b>Lot:</b> <b>Concession:</b> <b>Concession Name:</b> <b>Easting NAD83:</b> <b>Northing NAD83:</b> <b>Zone:</b>					

Map Key	Number of Records	Direction/ Distance (m)	Elev/Diff (m)	Site	DB
Flow Rate: Clear/Cloudy:			UTM Reliability:		
<b><u>Bore Hole Information</u></b>					
Bore Hole ID:	1005313984			Elevation:	62.606517
DP2BR:				Elevrc:	
Spatial Status:				Zone:	18
Code OB:				East83:	444435
Code OB Desc:				North83:	5029284
Open Hole:				Org CS:	UTM83
Cluster Kind:				UTMRC:	4
Date Completed:	3/1/2015			UTMRC Desc:	margin of error : 30 m - 100 m
Remarks:				Location Method:	wwr
Elevrc Desc:					
Location Source Date:					
Improvement Location Source:					
Improvement Location Method:					
Source Revision Comment:					
Supplier Comment:					
<b><u>Overburden and Bedrock</u></b>					
<b><u>Materials Interval</u></b>					
Formation ID:	1005563066				
Layer:	1				
Color:	6				
General Color:	BROWN				
Mat1:	28				
Most Common Material:	SAND				
Mat2:	06				
Other Materials:	SILT				
Mat3:	73				
Other Materials:	HARD				
Formation Top Depth:	0				
Formation End Depth:	5.79				
Formation End Depth UOM:	m				
<b><u>Overburden and Bedrock</u></b>					
<b><u>Materials Interval</u></b>					
Formation ID:	1005563067				
Layer:	2				
Color:	2				
General Color:	GREY				
Mat1:	06				
Most Common Material:	SILT				
Mat2:	08				
Other Materials:	FINE SAND				
Mat3:	73				
Other Materials:	HARD				
Formation Top Depth:	5.79				
Formation End Depth:	7.01				
Formation End Depth UOM:	m				
<b><u>Annular Space/Abandonment</u></b>					
<b><u>Sealing Record</u></b>					
Plug ID:	1005563077				
Layer:	3				
Plug From:	3.66				
Plug To:	7.01				

<b>Map Key</b>	<b>Number of Records</b>	<b>Direction/ Distance (m)</b>	<b>Elev/Diff (m)</b>	<b>Site</b>	<b>DB</b>
<b>Plug Depth UOM:</b>		m			
<b><u>Annular Space/Abandonment Sealing Record</u></b>					
<b>Plug ID:</b>		1005563076			
<b>Layer:</b>		2			
<b>Plug From:</b>		0.31			
<b>Plug To:</b>		3.66			
<b>Plug Depth UOM:</b>		m			
<b><u>Annular Space/Abandonment Sealing Record</u></b>					
<b>Plug ID:</b>		1005563075			
<b>Layer:</b>		1			
<b>Plug From:</b>		0			
<b>Plug To:</b>		0.31			
<b>Plug Depth UOM:</b>		m			
<b><u>Method of Construction &amp; Well Use</u></b>					
<b>Method Construction ID:</b>					
<b>Method Construction Code:</b>		5			
<b>Method Construction:</b>		Air Percussion			
<b>Other Method Construction:</b>					
<b><u>Pipe Information</u></b>					
<b>Pipe ID:</b>		1005563065			
<b>Casing No:</b>		0			
<b>Comment:</b>					
<b>Alt Name:</b>					
<b><u>Construction Record - Casing</u></b>					
<b>Casing ID:</b>		1005563070			
<b>Layer:</b>		1			
<b>Material:</b>		5			
<b>Open Hole or Material:</b>		PLASTIC			
<b>Depth From:</b>		0			
<b>Depth To:</b>		3.96			
<b>Casing Diameter:</b>		5.2			
<b>Casing Diameter UOM:</b>		cm			
<b>Casing Depth UOM:</b>		m			
<b><u>Construction Record - Screen</u></b>					
<b>Screen ID:</b>		1005563071			
<b>Layer:</b>		1			
<b>Slot:</b>		10			
<b>Screen Top Depth:</b>		3.96			
<b>Screen End Depth:</b>		7.01			
<b>Screen Material:</b>		5			
<b>Screen Depth UOM:</b>		m			
<b>Screen Diameter UOM:</b>		cm			
<b>Screen Diameter:</b>		6.03			
<b><u>Hole Diameter</u></b>					



Map Key	Number of Records	Direction/ Distance (m)	Elev/Diff (m)	Site	DB
<b>Hole ID:</b> 1005563068 <b>Diameter:</b> 11.43 <b>Depth From:</b> 0 <b>Depth To:</b> 7.01 <b>Hole Depth UOM:</b> m <b>Hole Diameter UOM:</b> cm					
<a href="#">41</a>	1 of 1	<b>E/223.8</b>	<b>61.9 / 5.07</b>	<b>555 Albert Street Ottawa ON K1R 7X3</b>	<b>EHS</b>
<b>Order No:</b> 20190322073 <b>Status:</b> C <b>Report Type:</b> Custom Report <b>Report Date:</b> 03-MAY-19 <b>Date Received:</b> 22-MAR-19 <b>Previous Site Name:</b> <b>Lot/Building Size:</b> <b>Additional Info Ordered:</b>					
<b>Nearest Intersection:</b> <b>Municipality:</b> <b>Client Prov/State:</b> ON <b>Search Radius (km):</b> .25 <b>X:</b> -75.710003 <b>Y:</b> 45.415433					
<a href="#">42</a>	1 of 1	<b>ENE/225.5</b>	<b>61.6 / 4.72</b>	<b>Fleet Street Ottawa ON</b>	<b>EHS</b>
<b>Order No:</b> 20060503031 <b>Status:</b> C <b>Report Type:</b> Complete Report <b>Report Date:</b> 5/12/2006 <b>Date Received:</b> 5/3/2006 <b>Previous Site Name:</b> <b>Lot/Building Size:</b> <b>Additional Info Ordered:</b> Fire Insur. Maps and/or Site Plans					
<b>Nearest Intersection:</b> <b>Municipality:</b> <b>Client Prov/State:</b> ON <b>Search Radius (km):</b> 0.25 <b>X:</b> -75.710238 <b>Y:</b> 45.416253					
<a href="#">43</a>	1 of 7	<b>S/225.7</b>	<b>59.9 / 3.03</b>	<b>City of Ottawa 160 Booth St Ottawa ON</b>	<b>SPL</b>
<b>Ref No:</b> 6565-6DNHZ9 <b>Site No:</b> <b>Incident Dt:</b> 6/24/2005 <b>Year:</b> <b>Incident Cause:</b> <b>Incident Event:</b> <b>Contaminant Code:</b> <b>Contaminant Name:</b> DIESEL FUEL <b>Contaminant Limit 1:</b> <b>Contam Limit Freq 1:</b> <b>Contaminant UN No 1:</b> <b>Environment Impact:</b> Not Anticipated <b>Nature of Impact:</b> <b>Receiving Medium:</b> Land & Water <b>Receiving Env:</b> <b>MOE Response:</b> <b>Dt MOE Arvl on Scn:</b> <b>MOE Reported Dt:</b> 6/24/2005 <b>Dt Document Closed:</b> <b>Incident Reason:</b> <b>Site Name:</b> OC Transpo<UNOFFICIAL> <b>Site County/District:</b> <b>Site Geo Ref Meth:</b> <b>Incident Summary:</b> OC Transpo: 2 gal diesel to grnd, sewer, cleaning <b>Contaminant Qty:</b> 9.08 L					
<b>Discharger Report:</b> 0 <b>Material Group:</b> Oil <b>Health/Env Conseq:</b> <b>Client Type:</b> <b>Sector Type:</b> Other Motor Vehicle <b>Agency Involved:</b> <b>Nearest Watercourse:</b> <b>Site Address:</b> <b>Site District Office:</b> Ottawa <b>Site Postal Code:</b> <b>Site Region:</b> <b>Site Municipality:</b> Ottawa <b>Site Lot:</b> <b>Site Conc:</b> <b>Northing:</b> <b>Easting:</b> <b>Site Geo Ref Accu:</b> <b>Site Map Datum:</b> <b>SAC Action Class:</b> Spills to Land <b>Source Type:</b>					

Map Key	Number of Records	Direction/ Distance (m)	Elev/Diff (m)	Site	DB
<a href="#">43</a>	2 of 7	S/225.7	59.9 / 3.03	OLRT Constructors/Dragados/EllisDon Corp 160 Booth Street - Pimisi Station Ottawa ON K1R 7V4	GEN
<div> <div> <b>Generator No:</b> ON4723715  <b>Status:</b>  <b>Approval Years:</b> 2016  <b>Contam. Facility:</b> No  <b>MHSW Facility:</b> No  <b>SIC Code:</b> 493190  <b>SIC Description:</b> OTHER WAREHOUSING AND STORAGE </div> <div> <b>PO Box No:</b>  <b>Country:</b> Canada  <b>Choice of Contact:</b> CO_OFFICIAL  <b>Co Admin:</b> Eric Kelly  <b>Phone No Admin:</b> 6134078153 Ext. </div> </div>					
<b>Detail(s)</b>					
<div> <b>Waste Class:</b> 252  <b>Waste Class Desc:</b> WASTE OILS &amp; LUBRICANTS </div> <div> <b>Waste Class:</b> 251  <b>Waste Class Desc:</b> OIL SKIMMINGS &amp; SLUDGES </div>					
<a href="#">43</a>	3 of 7	S/225.7	59.9 / 3.03	OLRT Constructors/Dragados/EllisDon Corp 160 Booth Street - Pimisi Station Ottawa ON K1R 7V4	GEN
<div> <div> <b>Generator No:</b> ON4723715  <b>Status:</b> Registered  <b>Approval Years:</b> As of Dec 2017  <b>Contam. Facility:</b>  <b>MHSW Facility:</b>  <b>SIC Code:</b>  <b>SIC Description:</b> </div> <div> <b>PO Box No:</b>  <b>Country:</b> Canada  <b>Choice of Contact:</b>  <b>Co Admin:</b>  <b>Phone No Admin:</b> </div> </div>					
<b>Detail(s)</b>					
<div> <b>Waste Class:</b> 252 L  <b>Waste Class Desc:</b> Waste crankcase oils and lubricants </div> <div> <b>Waste Class:</b> 251 L  <b>Waste Class Desc:</b> Waste oils/sludges (petroleum based) </div>					
<a href="#">43</a>	4 of 7	S/225.7	59.9 / 3.03	160 Booth Street Ottawa ON	SPL
<div> <div> <b>Ref No:</b> 1320-AWPQSM  <b>Site No:</b> NA  <b>Incident Dt:</b> 2018/03/08  <b>Year:</b>  <b>Incident Cause:</b>  <b>Incident Event:</b> Leak/Break  <b>Contaminant Code:</b> 15  <b>Contaminant Name:</b> HYDRAULIC OIL  <b>Contaminant Limit 1:</b>  <b>Contam Limit Freq 1:</b>  <b>Contaminant UN No 1:</b> n/a  <b>Environment Impact:</b>  <b>Nature of Impact:</b>  <b>Receiving Medium:</b>  <b>Receiving Env:</b> Land  <b>MOE Response:</b> No  <b>Dt MOE Arvl on Scn:</b> </div> <div> <b>Discharger Report:</b>  <b>Material Group:</b>  <b>Health/Env Conseq:</b> 2 - Minor Environment  <b>Client Type:</b>  <b>Sector Type:</b> Miscellaneous Industrial  <b>Agency Involved:</b>  <b>Nearest Watercourse:</b>  <b>Site Address:</b> 160 Booth Street  <b>Site District Office:</b> Ottawa  <b>Site Postal Code:</b>  <b>Site Region:</b> Eastern  <b>Site Municipality:</b> Ottawa  <b>Site Lot:</b>  <b>Site Conc:</b>  <b>Northing:</b> 5029635.94  <b>Easting:</b> 444005.15  <b>Site Geo Ref Accu:</b> </div> </div>					

Map Key	Number of Records	Direction/ Distance (m)	Elev/Diff (m)	Site	DB
<b>MOE Reported Dt:</b> 2018/03/09 <b>Dt Document Closed:</b> <b>Incident Reason:</b> Equipment Failure <b>Site Name:</b> Pimisi Station<UNOFFICIAL> <b>Site County/District:</b> <b>Site Geo Ref Meth:</b> <b>Incident Summary:</b> OLRT: 1 L hydraulic fluid to concrete, cleaned <b>Contaminant Qty:</b> 1 L <b>Site Map Datum:</b> <b>SAC Action Class:</b> Land Spills <b>Source Type:</b> Valve/Fitting/Piping					
<a href="#">43</a>	5 of 7	S/225.7	59.9 / 3.03	City of Ottawa 160 Booth Street Ottawa ON	SPL
<b>Ref No:</b> 8242-AYTE59 <b>Site No:</b> NA <b>Incident Dt:</b> 2018/05/16 <b>Year:</b> <b>Incident Cause:</b> <b>Incident Event:</b> Operator/Human error <b>Contaminant Code:</b> 27 <b>Contaminant Name:</b> CONCRETE <b>Contaminant Limit 1:</b> <b>Contam Limit Freq 1:</b> <b>Contaminant UN No 1:</b> n/a <b>Environment Impact:</b> <b>Nature of Impact:</b> <b>Receiving Medium:</b> <b>Receiving Env:</b> Land <b>MOE Response:</b> No <b>Dt MOE Arvl on Scn:</b> <b>MOE Reported Dt:</b> 2018/05/16 <b>Dt Document Closed:</b> <b>Incident Reason:</b> Operator/Human Error <b>Site Name:</b> Construction site<UNOFFICIAL> <b>Site County/District:</b> <b>Site Geo Ref Meth:</b> <b>Incident Summary:</b> OLRT: 15L concrete sludge to ground -late reporting- <b>Contaminant Qty:</b> 65 L <b>Discharger Report:</b> <b>Material Group:</b> <b>Health/Env Conseq:</b> 2 - Minor Environment <b>Client Type:</b> Municipal Government <b>Sector Type:</b> Miscellaneous Communal <b>Agency Involved:</b> <b>Nearest Watercourse:</b> <b>Site Address:</b> 160 Booth Street <b>Site District Office:</b> Ottawa <b>Site Postal Code:</b> <b>Site Region:</b> Eastern <b>Site Municipality:</b> Ottawa <b>Site Lot:</b> <b>Site Conc:</b> <b>Northing:</b> 5029635.94 <b>Easting:</b> 444005.15 <b>Site Geo Ref Accu:</b> <b>Site Map Datum:</b> <b>SAC Action Class:</b> Land Spills <b>Source Type:</b> Truck - Transport/Hauling					
<a href="#">43</a>	6 of 7	S/225.7	59.9 / 3.03	SNC-Lavalin Constructors (Pacific) Inc. 160 Booth St Ottawa ON	SPL
<b>Ref No:</b> 3436-B2KDZX <b>Site No:</b> NA <b>Incident Dt:</b> 2018/07/10 <b>Year:</b> <b>Incident Cause:</b> <b>Incident Event:</b> Leak/Break <b>Contaminant Code:</b> 15 <b>Contaminant Name:</b> HYDRAULIC OIL <b>Contaminant Limit 1:</b> <b>Contam Limit Freq 1:</b> <b>Contaminant UN No 1:</b> n/a <b>Environment Impact:</b> <b>Nature of Impact:</b> <b>Receiving Medium:</b> <b>Receiving Env:</b> Land <b>MOE Response:</b> No <b>Dt MOE Arvl on Scn:</b> <b>MOE Reported Dt:</b> 2018/07/11 <b>Dt Document Closed:</b> <b>Discharger Report:</b> <b>Material Group:</b> <b>Health/Env Conseq:</b> 2 - Minor Environment <b>Client Type:</b> Corporation <b>Sector Type:</b> Miscellaneous Communal <b>Agency Involved:</b> <b>Nearest Watercourse:</b> <b>Site Address:</b> 160 Booth St <b>Site District Office:</b> Ottawa <b>Site Postal Code:</b> <b>Site Region:</b> Eastern <b>Site Municipality:</b> Ottawa <b>Site Lot:</b> <b>Site Conc:</b> <b>Northing:</b> 5029165 <b>Easting:</b> 441122 <b>Site Geo Ref Accu:</b> <b>Site Map Datum:</b> <b>SAC Action Class:</b> Land Spills					

Map Key	Number of Records	Direction/ Distance (m)	Elev/Diff (m)	Site	DB
<hr/>					
<b>Incident Reason:</b>	Material Failure - Poor Design/Substandard Material			<b>Source Type:</b> Motor Vehicle	
<b>Site Name:</b>	spill<UNOFFICIAL>				
<b>Site County/District:</b>					
<b>Site Geo Ref Meth:</b>					
<b>Incident Summary:</b>	OLRT hydraulic oil 1 L to grd, cleaning				
<b>Contaminant Qty:</b>	1 L				
<hr/>					
<a href="#">43</a>	7 of 7	S/225.7	59.9 / 3.03	OLRT<UNOFFICIAL> 160 Booth Street Ottawa ON	SPL
<b>Ref No:</b>	8135-B43P2F			<b>Discharger Report:</b>	
<b>Site No:</b>	NA			<b>Material Group:</b>	
<b>Incident Dt:</b>	2018/08/24			<b>Health/Env Conseq:</b>	2 - Minor Environment
<b>Year:</b>				<b>Client Type:</b>	
<b>Incident Cause:</b>				<b>Sector Type:</b>	Miscellaneous Industrial
<b>Incident Event:</b>	Operator/Human error			<b>Agency Involved:</b>	
<b>Contaminant Code:</b>	41			<b>Nearest Watercourse:</b>	
<b>Contaminant Name:</b>	SLURRY (N.O.S.)			<b>Site Address:</b>	160 Booth Street
<b>Contaminant Limit 1:</b>				<b>Site District Office:</b>	Ottawa
<b>Contam Limit Freq 1:</b>				<b>Site Postal Code:</b>	
<b>Contaminant UN No 1:</b>	n/a			<b>Site Region:</b>	Eastern
<b>Environment Impact:</b>				<b>Site Municipality:</b>	Ottawa
<b>Nature of Impact:</b>				<b>Site Lot:</b>	
<b>Receiving Medium:</b>				<b>Site Conc:</b>	
<b>Receiving Env:</b>	Land			<b>Northing:</b>	5029635
<b>MOE Response:</b>	No			<b>Easting:</b>	444005
<b>Dt MOE Arvl on Scn:</b>				<b>Site Geo Ref Accu:</b>	
<b>MOE Reported Dt:</b>	2018/08/28			<b>Site Map Datum:</b>	
<b>Dt Document Closed:</b>				<b>SAC Action Class:</b>	Land Spills
<b>Incident Reason:</b>	Operator/Human Error			<b>Source Type:</b>	Other
<b>Site Name:</b>	Pimisi Station OLRT <UNOFFICIAL>				
<b>Site County/District:</b>					
<b>Site Geo Ref Meth:</b>					
<b>Incident Summary:</b>	OLRT: 20L Concrete Slurry to grnd, clned.				
<b>Contaminant Qty:</b>	20 L				
<hr/>					
<a href="#">44</a>	1 of 1	W/229.5	54.2 / -2.66	LeBreton Flats Dump Ottawa ON K1Y	ANDR
<b>Legal Description:</b>	Nepean				
<b>Location Description:</b>	LeBreton Flats, on Sherwood*, N of Fleet*, S of Oregon*, E of Broad*, W of Booth*				
<b>Municipality:</b>	Ottawa City				
<b>Current Municipality:</b>	Ottawa City				
<b>RM:</b>	Ottawa-Carleton Region				
<b>Facility:</b>	Dump				
<b>Date Active:</b>	1920				
<b>Date Begun:</b>					
<b>Date Complete:</b>	1920				
<b>Area (Ha):</b>					
<b>Landfill Type:</b>					
<b>Group Name:</b>					
<b>Operated By:</b>					
<b>Serial:</b>	MOEE 1023				
<b>NTS:</b>	31G05				
<b>Diameter (m):</b>					
<b>Historical Summary:</b>					
LeBreton Flats Dump MOEE 1994 Broad St [LeBreton Flats] cited as closed waste disposal site (Ontario Ministry of the Environment [1994] Waste					

Map Key	Number of Records	Direction/ Distance (m)	Elev/Diff (m)	Site	DB
disposal site inventory, [Toronto]: Ontario Environment, 1994., i, 196 pp., maps, ISBN 0772984093). 1965 Military Town Plan ASE 306 Not marked, site is on Sherwood*, N of Fleet*, S of Oregon*, E of Broad*, W of Booth* [1965 Military Town Plan Ottawa-Hull ASE 306 Edition 1 (produced 1965)]. 1968 NTS Map 31G05 Not marked [1968 NTS Map Ottawa-Hull Sheet 31G05 edition 7 (air photos 1967, publication 1968 )]. 1973 Military Town Plan MCE 306 Not marked, most streets not shown, greenspace [1973 Military Town Plan Ottawa-Hull MCE 306 Edition 2 (information 1972, produced 1973)]. 1976 NTS Map 31G05 Not marked [1976 NTS Map Ottawa-Hull Sheet 31G05 edition 8 (air photos 1975, culture check 1975, information 1975, publication 1976 )]. 1982 Military Town Plan MCE 306 Not marked, greenspace, streets remain [1982 Military Town Plan Ottawa-Hull MCE 306 Edition 5 (information 1980, produced 1982)]. 1983 NTS Map 31G05 Not marked [1983 NTS Map Ottawa-Hull Sheet 31G05 edition 9 (air photos 1979, culture check 1979, publication 1983 )]. *[1992] MapArt Corporation Ontario, Towns and Cities [Street Atlas].					
<b>Waste Type:</b>					
<b>UTM X Nad 27:</b>		443970			
<b>UTM Y Nad 27:</b>		5029150			
<b>UTM Zone:</b>		18			
<a href="#">45</a>	1 of 5	E/231.9	63.9 / 7.10	City of Ottawa 557 Wellington Street Proposed Rail Corridor Ottawa ON K1R6G8	GEN
<b>Generator No:</b>		ON3241070		<b>PO Box No:</b>	
<b>Status:</b>				<b>Country:</b>	
<b>Approval Years:</b>		2011		<b>Choice of Contact:</b>	
<b>Contam. Facility:</b>				<b>Co Admin:</b>	
<b>MHSW Facility:</b>				<b>Phone No Admin:</b>	
<b>SIC Code:</b>		913910			
<b>SIC Description:</b>					
<a href="#">45</a>	2 of 5	E/231.9	63.9 / 7.10	City of Ottawa 557 Wellington Street Proposed Rail Corridor Ottawa ON K1R6G8	GEN
<b>Generator No:</b>		ON3241070		<b>PO Box No:</b>	
<b>Status:</b>				<b>Country:</b>	
<b>Approval Years:</b>		2012		<b>Choice of Contact:</b>	
<b>Contam. Facility:</b>				<b>Co Admin:</b>	
<b>MHSW Facility:</b>				<b>Phone No Admin:</b>	
<b>SIC Code:</b>		913910			
<b>SIC Description:</b>		Other Local Municipal and Regional Public Administration			
<a href="#">45</a>	3 of 5	E/231.9	63.9 / 7.10	City of Ottawa 557 Wellington Street Proposed Rail Corridor Ottawa ON	GEN
<b>Generator No:</b>		ON3241070		<b>PO Box No:</b>	
<b>Status:</b>				<b>Country:</b>	
<b>Approval Years:</b>		2013		<b>Choice of Contact:</b>	
<b>Contam. Facility:</b>				<b>Co Admin:</b>	
<b>MHSW Facility:</b>				<b>Phone No Admin:</b>	
<b>SIC Code:</b>		913910			
<b>SIC Description:</b>					
<b><u>Detail(s)</u></b>					
<b>Waste Class:</b>		146			
<b>Waste Class Desc:</b>		OTHER SPECIFIED INORGANICS			
<b>Waste Class:</b>		252			
<b>Waste Class Desc:</b>		WASTE OILS & LUBRICANTS			
<b>Waste Class:</b>		243			
<b>Waste Class Desc:</b>		PCBS			
<b>Waste Class:</b>		221			

Map Key	Number of Records	Direction/ Distance (m)	Elev/Diff (m)	Site	DB
Waste Class Desc:		LIGHT FUELS			
<a href="#">45</a>	4 of 5	E/231.9	63.9 / 7.10	OLRT Constructors; SNC-Lavalin Constructors (Pacific) Inc. 557 Wellington St Ottawa ON	SPL
Ref No:		1473-9TTMFE		Discharger Report:	
Site No:		NA		Material Group:	
Incident Dt:		2/17/2015		Health/Env Conseq:	
Year:				Client Type:	
Incident Cause:		Leak/Break		Sector Type:	
Incident Event:				Agency Involved:	
Contaminant Code:		28		Nearest Watercourse:	
Contaminant Name:		WASHWATER (N.O.S.)		Site Address:	
Contaminant Limit 1:				557 Wellington St	
Contam Limit Freq 1:				Site District Office:	
Contaminant UN No 1:				Site Postal Code:	
Environment Impact:				Site Region:	
Nature of Impact:		Land		Site Municipality:	
Receiving Medium:				Ottawa	
Receiving Env:				Site Lot:	
MOE Response:		N		Site Conc:	
Dt MOE Arvl on Scn:				Northing:	
MOE Reported Dt:		2/17/2015		4985973	
Dt Document Closed:		2/26/2015		Easting:	
Incident Reason:		Material Failure - Poor Design/Substandard Material		449871	
Site Name:		West Portal<UNOFFICIAL>		Site Geo Ref Accu:	
Site County/District:				Site Map Datum:	
Site Geo Ref Meth:				SAC Action Class:	
Incident Summary:		OLRT- Concrete washout water 50L		Land Spills	
Contaminant Qty:		50 L		Source Type:	
<a href="#">45</a>	5 of 5	E/231.9	63.9 / 7.10	City of Ottawa 557 Wellington Street Proposed Rail Corridor Ottawa ON K1R6G8	GEN
Generator No:		ON3241070		PO Box No:	
Status:				Country:	
Approval Years:		2014		Canada	
Contam. Facility:		No		Choice of Contact:	
MHSW Facility:		No		CO_ADMIN	
SIC Code:		913910		Co Admin:	
SIC Description:		913910		Sean Sterling	
				Phone No Admin:	
				613-232-2525 Ext.324	
<u>Detail(s)</u>					
Waste Class:		146			
Waste Class Desc:		OTHER SPECIFIED INORGANICS			
Waste Class:		252			
Waste Class Desc:		WASTE OILS & LUBRICANTS			
Waste Class:		221			
Waste Class Desc:		LIGHT FUELS			
Waste Class:		243			
Waste Class Desc:		PCBS			
<a href="#">46</a>	1 of 1	SSW/233.8	58.8 / 1.95	lot 40 con A	WWIS

Map Key	Number of Records	Direction/ Distance (m)	Elev/Diff (m)	Site	DB
<hr/>					
ON					
Well ID:	7317961			Data Entry Status:	Yes
Construction Date:				Data Src:	
Primary Water Use:				Date Received:	8/27/2018
Sec. Water Use:				Selected Flag:	Yes
Final Well Status:				Abandonment Rec:	
Water Type:				Contractor:	1844
Casing Material:				Form Version:	8
Audit No:	C32269			Owner:	
Tag:				Street Name:	
Construction Method:				County:	OTTAWA-CARLETON
Elevation (m):				Municipality:	NEPEAN TOWNSHIP
Elevation Reliability:				Site Info:	
Depth to Bedrock:				Lot:	040
Well Depth:				Concession:	A
Overburden/Bedrock:				Concession Name:	
Pump Rate:				Easting NAD83:	
Static Water Level:				Northing NAD83:	
Flowing (Y/N):				Zone:	
Flow Rate:				UTM Reliability:	
Clear/Cloudy:					
 <u>Bore Hole Information</u>					
Bore Hole ID:	1007282311			Elevation:	
DP2BR:				Elevrc:	
Spatial Status:				Zone:	18
Code OB:				East83:	444140
Code OB Desc:				North83:	5029128
Open Hole:				Org CS:	UTM83
Cluster Kind:				UTMRC:	4
Date Completed:	1/19/2018			UTMRC Desc:	margin of error : 30 m - 100 m
Remarks:				Location Method:	wwr
Elevrc Desc:					
Location Source Date:					
Improvement Location Source:					
Improvement Location Method:					
Source Revision Comment:					
Supplier Comment:					
<hr/>					
<a href="#">47</a>	1 of 3	S/235.8	60.9 / 4.08	City of Ottawa Booth Street (Intersection of Booth St. and Wellington Street) Ottawa ON	CA
Certificate #:	1784-7RCSF7				
Application Year:	2009				
Issue Date:	6/10/2009				
Approval Type:	Municipal and Private Sewage Works				
Status:	Approved				
Application Type:					
Client Name:					
Client Address:					
Client City:					
Client Postal Code:					
Project Description:					
Contaminants:					
Emission Control:					
<hr/>					
<a href="#">47</a>	2 of 3	S/235.8	60.9 / 4.08	City of Ottawa Transitway (LeBreton Flats Station Northeast of	CA

Map Key	Number of Records	Direction/ Distance (m)	Elev/Diff (m)	Site	DB
				Intersection of Booth Street and Ottawa ON	
Certificate #:		3276-7NQSYM			
Application Year:		2009			
Issue Date:		6/10/2009			
Approval Type:		Municipal and Private Sewage Works			
Status:		Approved			
Application Type:					
Client Name:					
Client Address:					
Client City:					
Client Postal Code:					
Project Description:					
Contaminants:					
Emission Control:					
<a href="#">47</a>	3 of 3	S/235.8	60.9 / 4.08	City of Ottawa Booth Street (Intersection of Booth St. and Wellington Street) Ottawa ON	SPL
Ref No:		6566-87ZMT4		Discharger Report:	
Site No:				Material Group:	
Incident Dt:				Health/Env Conseq:	
Year:				Client Type:	
Incident Cause:		Discharge Or Bypass To A Watercourse		Sector Type:	
Incident Event:				Agency Involved:	
Contaminant Code:		44		Nearest Watercourse:	
Contaminant Name:		SEWAGE,RAW UNCHLORINATED		Site Address:	
Contaminant Limit 1:				Site District Office:	
Contam Limit Freq 1:				Site Postal Code:	
Contaminant UN No 1:				Site Region:	
Environment Impact:		Not Anticipated		Site Municipality:	
Nature of Impact:		Surface Water Pollution		Site Lot:	
Receiving Medium:				Site Conc:	
Receiving Env:				Northing:	
MOE Response:		No Field Response		Easting:	
Dt MOE Arvl on Scn:				Site Geo Ref Accu:	
MOE Reported Dt:		8/4/2010		Site Map Datum:	
Dt Document Closed:		8/17/2010		SAC Action Class:	
Incident Reason:		Weather		Source Type:	
Site Name:		Booth Street (Intersection of Booth St. and Wellington Street)			
Site County/District:					
Site Geo Ref Meth:					
Incident Summary:		City of Ottawa: Unkn Vol Raw Uncl Sewage to Ottawa R.			
Contaminant Qty:		0 other - see incident description			
<a href="#">48</a>	1 of 2	WSW/240.1	56.6 / -0.27	CONSTRUCTION COMPANY 87 BROAD STREET\CONSTRUCTION SITE MOTOR VEHICLE (OPERATING FLUID) OTTAWA CITY ON K1R 1C1	SPL
Ref No:		225038		Discharger Report:	
Site No:				Material Group:	
Incident Dt:		5/9/2002		Health/Env Conseq:	
Year:				Client Type:	
Incident Cause:		PIPE/HOSE LEAK		Sector Type:	
Incident Event:				Agency Involved:	
Contaminant Code:				Nearest Watercourse:	
Contaminant Name:				Site Address:	
Contaminant Limit 1:				Site District Office:	



Map Key	Number of Records	Direction/ Distance (m)	Elev/Diff (m)	Site	DB
<b>Contam Limit Freq 1:</b> <b>Contaminant UN No 1:</b> <b>Environment Impact:</b> POSSIBLE <b>Nature of Impact:</b> Soil contamination <b>Receiving Medium:</b> LAND <b>Receiving Env:</b> <b>MOE Response:</b> <b>Dt MOE Arvl on Scn:</b> <b>MOE Reported Dt:</b> 5/9/2002 <b>Dt Document Closed:</b> <b>Incident Reason:</b> EQUIPMENT FAILURE <b>Site Name:</b> <b>Site County/District:</b> <b>Site Geo Ref Meth:</b> <b>Incident Summary:</b> CONSTRUCTION CO.: ABOUT 2 L ENGINE COOLANT FROM AUGER TO ASPHALT WALKWAY <b>Contaminant Qty:</b>					
<b>Site Postal Code:</b> <b>Site Region:</b> <b>Site Municipality:</b> 20107 <b>Site Lot:</b> <b>Site Conc:</b> <b>Northing:</b> <b>Easting:</b> <b>Site Geo Ref Accu:</b> <b>Site Map Datum:</b> <b>SAC Action Class:</b> <b>Source Type:</b>					
<a href="#">48</a>	2 of 2	WSW/240.1	56.6 / -0.27	<b>National Capital Commission</b> 87 Broad Street Ottawa ON K1R 1C1	GEN
<b>Generator No:</b> ON9436539 <b>Status:</b> <b>Approval Years:</b> 02,03,04,05,06 <b>Contam. Facility:</b> <b>MHSW Facility:</b> <b>SIC Code:</b> <b>SIC Description:</b>					
<b>PO Box No:</b> <b>Country:</b> <b>Choice of Contact:</b> <b>Co Admin:</b> <b>Phone No Admin:</b>					
<u>Detail(s)</u>					
<b>Waste Class:</b> 251 <b>Waste Class Desc:</b> OIL SKIMMINGS & SLUDGES					
<b>Waste Class:</b> 266 <b>Waste Class Desc:</b> PHENOLIC WASTES					
<b>Waste Class:</b> 243 <b>Waste Class Desc:</b> PCB'S					
<a href="#">49</a>	1 of 4	E/243.6	64.2 / 7.31	<b>OLRT Constructors</b> Wellington Street and Commissioner Street Ottawa ON NA	SPL
<b>Ref No:</b> 1147-9ZWQJ5 <b>Site No:</b> 5334-99PHK4 <b>Incident Dt:</b> 8/31/2015 <b>Year:</b> <b>Incident Cause:</b> <b>Incident Event:</b> <b>Contaminant Code:</b> 27 <b>Contaminant Name:</b> CONCRETE <b>Contaminant Limit 1:</b> <b>Contam Limit Freq 1:</b> <b>Contaminant UN No 1:</b> <b>Environment Impact:</b> <b>Nature of Impact:</b> <b>Receiving Medium:</b> <b>Receiving Env:</b> <b>MOE Response:</b> No <b>Dt MOE Arvl on Scn:</b> <b>MOE Reported Dt:</b> 8/31/2015					
<b>Discharger Report:</b> <b>Material Group:</b> <b>Health/Env Conseq:</b> <b>Client Type:</b> <b>Sector Type:</b> Miscellaneous Industrial <b>Agency Involved:</b> <b>Nearest Watercourse:</b> <b>Site Address:</b> Wellington Street and Commissioner Street <b>Site District Office:</b> <b>Site Postal Code:</b> NA <b>Site Region:</b> <b>Site Municipality:</b> Ottawa <b>Site Lot:</b> <b>Site Conc:</b> <b>Northing:</b> 5029463 <b>Easting:</b> 444450 <b>Site Geo Ref Accu:</b> Map <b>Site Map Datum:</b> NAD83					

Map Key	Number of Records	Direction/ Distance (m)	Elev/Diff (m)	Site	DB
<b>Dt Document Closed:</b> <b>Incident Reason:</b> Operator/Human Error <b>Site Name:</b> OLRT Western Tunnel & Portal <b>Site County/District:</b> <b>Site Geo Ref Meth:</b> 1-10 metres eg. Good Quality GPS <b>Incident Summary:</b> OLRT, 3 L concrete washer to land, cld <b>Contaminant Qty:</b> 3 L					
				<b>SAC Action Class:</b> <b>Source Type:</b> Land Spills	
<a href="#">49</a>	2 of 4	E/243.6	64.2 / 7.31	<b>OLRT Constructors</b> <b>Wellington Street and Commissioner Street</b> <b>Ottawa ON NA</b>	<b>SPL</b>
<b>Ref No:</b> 0758-9Z9SPY <b>Site No:</b> 5334-99PHK4 <b>Incident Dt:</b> 8/10/2015 <b>Year:</b> <b>Incident Cause:</b> <b>Incident Event:</b> <b>Contaminant Code:</b> 43 <b>Contaminant Name:</b> SEDIMENT(SUSPENDED SOLIDS/ SAND/ SILT) <b>Contaminant Limit 1:</b> <b>Contam Limit Freq 1:</b> <b>Contaminant UN No 1:</b> <b>Environment Impact:</b> <b>Nature of Impact:</b> <b>Receiving Medium:</b> <b>Receiving Env:</b> <b>MOE Response:</b> No <b>Dt MOE Arvl on Scn:</b> <b>MOE Reported Dt:</b> 8/10/2015 <b>Dt Document Closed:</b> <b>Incident Reason:</b> Material Failure - Poor Design/Substandard Material <b>Site Name:</b> OLRT Western Tunnel & Portal <b>Site County/District:</b> <b>Site Geo Ref Meth:</b> 1-10 metres eg. Good Quality GPS <b>Incident Summary:</b> OLRT: sediment laden water <b>Contaminant Qty:</b> 3 L					
				<b>Discharger Report:</b> <b>Material Group:</b> <b>Health/Env Conseq:</b> <b>Client Type:</b> <b>Sector Type:</b> Miscellaneous Communal <b>Agency Involved:</b> <b>Nearest Watercourse:</b> <b>Site Address:</b> Wellington Street and Commissioner Street <b>Site District Office:</b> <b>Site Postal Code:</b> NA <b>Site Region:</b> <b>Site Municipality:</b> Ottawa <b>Site Lot:</b> <b>Site Conc:</b> <b>Northing:</b> 5029463 <b>Easting:</b> 444450 <b>Site Geo Ref Accu:</b> Map <b>Site Map Datum:</b> NAD83 <b>SAC Action Class:</b> Land Spills <b>Source Type:</b>	
<a href="#">49</a>	3 of 4	E/243.6	64.2 / 7.31	<b>OLRT Constructors</b> <b>Wellington Street and Commissioner Street</b> <b>Ottawa ON NA</b>	<b>SPL</b>
<b>Ref No:</b> 0654-9Y7PZD <b>Site No:</b> 5334-99PHK4 <b>Incident Dt:</b> 7/6/2015 <b>Year:</b> <b>Incident Cause:</b> <b>Incident Event:</b> <b>Contaminant Code:</b> 24 <b>Contaminant Name:</b> GLYCOL/WATER SOLUTION <b>Contaminant Limit 1:</b> <b>Contam Limit Freq 1:</b> <b>Contaminant UN No 1:</b> <b>Environment Impact:</b> <b>Nature of Impact:</b> <b>Receiving Medium:</b> <b>Receiving Env:</b> <b>MOE Response:</b> No <b>Dt MOE Arvl on Scn:</b> <b>MOE Reported Dt:</b> 7/7/2015					
				<b>Discharger Report:</b> <b>Material Group:</b> <b>Health/Env Conseq:</b> <b>Client Type:</b> <b>Sector Type:</b> Miscellaneous Industrial <b>Agency Involved:</b> <b>Nearest Watercourse:</b> <b>Site Address:</b> Wellington Street and Commissioner Street <b>Site District Office:</b> <b>Site Postal Code:</b> NA <b>Site Region:</b> <b>Site Municipality:</b> Ottawa <b>Site Lot:</b> <b>Site Conc:</b> <b>Northing:</b> 5029463 <b>Easting:</b> 444450 <b>Site Geo Ref Accu:</b> Map <b>Site Map Datum:</b> NAD83	

Map Key	Number of Records	Direction/ Distance (m)	Elev/Diff (m)	Site	DB
<b>Dt Document Closed:</b> 8/12/2015 <b>Incident Reason:</b> Operator/Human Error <b>Site Name:</b> OLRT Western Tunnel & Portal <b>Site County/District:</b> <b>Site Geo Ref Meth:</b> 1-10 metres eg. Good Quality GPS <b>Incident Summary:</b> OLRT- 10L Glycol to Pavement, cleaned <b>Contaminant Qty:</b> 10 L					
<b>SAC Action Class:</b> Land Spills <b>Source Type:</b>					
<a href="#">49</a>	4 of 4	E/243.6	64.2 / 7.31	OLRT Constructors Wellington Street and Commissioner Street Ottawa ON NA	SPL
<b>Ref No:</b> 1162-9XZQUD <b>Site No:</b> 5334-99PHK4 <b>Incident Dt:</b> 7/1/2015 <b>Year:</b> <b>Incident Cause:</b> <b>Incident Event:</b> <b>Contaminant Code:</b> 15 <b>Contaminant Name:</b> HYDRAULIC OIL <b>Contaminant Limit 1:</b> <b>Contam Limit Freq 1:</b> <b>Contaminant UN No 1:</b> <b>Environment Impact:</b> <b>Nature of Impact:</b> <b>Receiving Medium:</b> <b>Receiving Env:</b> <b>MOE Response:</b> No <b>Dt MOE Arvl on Scn:</b> <b>MOE Reported Dt:</b> 7/1/2015 <b>Dt Document Closed:</b> 8/12/2015 <b>Incident Reason:</b> Equipment Failure <b>Site Name:</b> OLRT Western Tunnel & Portal <b>Site County/District:</b> <b>Site Geo Ref Meth:</b> 1-10 metres eg. Good Quality GPS <b>Incident Summary:</b> Ottawa Light Rail - Hydraulic fluid to ground, Complete <b>Contaminant Qty:</b> 20 L					
<b>Discharger Report:</b> <b>Material Group:</b> <b>Health/Env Conseq:</b> <b>Client Type:</b> <b>Sector Type:</b> Miscellaneous Industrial <b>Agency Involved:</b> <b>Nearest Watercourse:</b> <b>Site Address:</b> Wellington Street and Commissioner Street <b>Site District Office:</b> <b>Site Postal Code:</b> NA <b>Site Region:</b> <b>Site Municipality:</b> Ottawa <b>Site Lot:</b> <b>Site Conc:</b> <b>Northing:</b> 5029463 <b>Easting:</b> 444450 <b>Site Geo Ref Accu:</b> Map <b>Site Map Datum:</b> NAD83 <b>SAC Action Class:</b> Land Spills <b>Source Type:</b>					
<a href="#">50</a>	1 of 1	ENE/245.3	65.2 / 8.36	Eastway Developments Inc. SNC-Lavalin Constructors Inc. Dragados Canada, Inc. Wellington and Commissioner Street Ottawa ON	SPL
<b>Ref No:</b> 4613-9JEPK2 <b>Site No:</b> NA <b>Incident Dt:</b> 2014/04/22 <b>Year:</b> <b>Incident Cause:</b> Leak/Break <b>Incident Event:</b> <b>Contaminant Code:</b> 15 <b>Contaminant Name:</b> HYDRAULIC OIL <b>Contaminant Limit 1:</b> <b>Contam Limit Freq 1:</b> <b>Contaminant UN No 1:</b> <b>Environment Impact:</b> Confirmed <b>Nature of Impact:</b> Soil Contamination <b>Receiving Medium:</b> <b>Receiving Env:</b> <b>MOE Response:</b> No Field Response <b>Dt MOE Arvl on Scn:</b> <b>MOE Reported Dt:</b> 2014/04/22 <b>Dt Document Closed:</b> 2014/11/06					
<b>Discharger Report:</b> <b>Material Group:</b> <b>Health/Env Conseq:</b> <b>Client Type:</b> <b>Sector Type:</b> Other <b>Agency Involved:</b> <b>Nearest Watercourse:</b> <b>Site Address:</b> Wellington and Commissioner Street <b>Site District Office:</b> <b>Site Postal Code:</b> <b>Site Region:</b> <b>Site Municipality:</b> Ottawa <b>Site Lot:</b> <b>Site Conc:</b> <b>Northing:</b> <b>Easting:</b> <b>Site Geo Ref Accu:</b> <b>Site Map Datum:</b> <b>SAC Action Class:</b> Land Spills					

Map Key	Number of Records	Direction/ Distance (m)	Elev/Diff (m)	Site	DB
Incident Reason:		Equipment Failure		Source Type:	
Site Name:		OLRT West Portal<UNOFFICIAL>			
Site County/District:					
Site Geo Ref Meth:					
Incident Summary:		Eastway Contracting: 1L Hydraulic spill			
Contaminant Qty:		1 L			

51

1 of 2

SSW/245.6

58.8 / 1.95

635 WELLINGTON STREET, OTTAWA, ON K1A 0M8  
Ottawa ON

RSC

RSC ID:

215932

RA No:

RSC Type:

Phase 1 and 2 RSC

Curr Property Use:

Industrial

Ministry District:

Ottawa District Office

Filing Date:

2015/01/22

Date Ack:

Date Returned:

Restoration Type:

Soil Type:

Criteria:

CPU Issued Sect 1686:

Asmt Roll No:

063501002000020

Prop ID No (PIN):

04097-0194 (LT),  
04097-0196 (LT)

Property Municipal Address:

635 WELLINGTON STREET, OTTAWA, ON K1A 0M8

Mailing Address:

Latitude & Latitude:

UTM Coordinates:

Consultant:

Filing Owner:

NATIONAL CAPITAL COMMISSION

Legal Desc:

Measurement Method:

Applicable Standards:

RSC PDF:

https://www.lrcsde.lrc.gov.on.ca/BFISWebPublic/pub/viewDocument.action?attachmentId=42846&fileName=BROWNFIELDSE.pdf

Cert Date:

Cert Prop Use No:

Intended Prop Use:

Residential

Qual Person Name:

KEITH HOLMES

Stratified (Y/N):

Audit (Y/N):

Entire Leg Prop. (Y/N):

Accuracy Estimate:

Telephone:

Fax:

Email:

#### Document(s) Detail

<b>Document Heading:</b>	Supporting Documents
<b>Document Name:</b>	CSM LeBreton North_S.pdf
<b>Document Type:</b>	Phase 2 Conceptual Site Model
<b>Document Link:</b>	<a href="https://www.lrcsde.lrc.gov.on.ca/BFISWebPublic/pub/viewDocument.action?attachmentId=42837&amp;fileName=CSM+LeBreton+North_S.pdf">https://www.lrcsde.lrc.gov.on.ca/BFISWebPublic/pub/viewDocument.action?attachmentId=42837&amp;fileName=CSM+LeBreton+North_S.pdf</a>
<b>Document Heading:</b>	Supporting Documents
<b>Document Name:</b>	635 Wel St RSC letter and legal desc.pdf
<b>Document Type:</b>	Lawyer's letter consisting of a legal description of the property
<b>Document Link:</b>	<a href="https://www.lrcsde.lrc.gov.on.ca/BFISWebPublic/pub/viewDocument.action?attachmentId=42841&amp;fileName=635+Wel+St+RSC+letter+and+legal+desc.pdf">https://www.lrcsde.lrc.gov.on.ca/BFISWebPublic/pub/viewDocument.action?attachmentId=42841&amp;fileName=635+Wel+St+RSC+letter+and+legal+desc.pdf</a>
<b>Document Heading:</b>	Supporting Documents
<b>Document Name:</b>	TableofCandPUUses.pdf
<b>Document Type:</b>	Table of Current and Past Property Use
<b>Document Link:</b>	<a href="https://www.lrcsde.lrc.gov.on.ca/BFISWebPublic/pub/viewDocument.action?attachmentId=45357&amp;fileName=TableofCandPUUses.pdf">https://www.lrcsde.lrc.gov.on.ca/BFISWebPublic/pub/viewDocument.action?attachmentId=45357&amp;fileName=TableofCandPUUses.pdf</a>
<b>Document Heading:</b>	Supporting Documents
<b>Document Name:</b>	Deed and transfer information.pdf
<b>Document Type:</b>	Copy of any deed(s), transfer(s) or other document(s)
<b>Document Link:</b>	<a href="https://www.lrcsde.lrc.gov.on.ca/BFISWebPublic/pub/viewDocument.action?">https://www.lrcsde.lrc.gov.on.ca/BFISWebPublic/pub/viewDocument.action?</a>

Map Key	Number of Records	Direction/ Distance (m)	Elev/Diff (m)	Site	DB
attachmentId=42836&fileName=Deed+and+transfer+information.pdf					
<b>Document Heading:</b>		Supporting Documents			
<b>Document Name:</b>		NCC RSC Authorization letter 635 Wellington.pdf			
<b>Document Type:</b>		Proof of the owner's authorization			
<b>Document Link:</b>		https://www.lrcsde.lrc.gov.on.ca/BFISWebPublic/pub/viewDocument.action?attachmentId=42839&fileName=NCC+RSC+Authorization+letter+635+Wellington.pdf			
<b>Document Heading:</b>		Supporting Documents			
<b>Document Name:</b>		1211220198-8000-8100-5-1S.pdf			
<b>Document Type:</b>		A Current plan of Survey			
<b>Document Link:</b>		https://www.lrcsde.lrc.gov.on.ca/BFISWebPublic/pub/viewDocument.action?attachmentId=42845&fileName=1211220198-8000-8100-5-1S.pdf			
<b>Document Heading:</b>		Supporting Documents			
<b>Document Name:</b>		South APEC Table.pdf			
<b>Document Type:</b>		Area(s) of Potential Environmental Concern			
<b>Document Link:</b>		https://www.lrcsde.lrc.gov.on.ca/BFISWebPublic/pub/viewDocument.action?attachmentId=42844&fileName=South+APEC+Table.pdf			
<a href="#">51</a>	2 of 2	SSW/245.6	58.8 / 1.95	SNC Lavalin Constructors (Pacific) Inc.; Dragados-Canada, Inc.; EllisDon Corporation 635 Wellington ST Ottawa ON K1Y 2Y1	EASR
<b>Approval No:</b>		R-009-9600141367		<b>SWP Area Name:</b>	Rideau Valley
<b>Status:</b>		REGISTERED		<b>MOE District:</b>	Ottawa
<b>Date:</b>		2016-06-06		<b>Municipality:</b>	Ottawa
<b>Record Type:</b>		EASR		<b>Latitude:</b>	45.41277778
<b>Link Source:</b>		MOFA		<b>Longitude:</b>	-75.71333333
<b>Project Type:</b>		Water Taking - Construction Dewatering		<b>Geometry X:</b>	
<b>Full Address:</b>				<b>Geometry Y:</b>	
<b>Approval Type:</b>		EASR-Water Taking - Construction Dewatering			
<b>Full PDF Link:</b>		http://www.accessenvironment.ene.gov.on.ca/AEWeb/ae/ViewDocument.action?documentRefID=2022270			
<a href="#">52</a>	1 of 1	ENE/245.7	65.2 / 8.36	SNC-Lavalin Constructors (Pacific) Inc., Dragados-Canada Inc., EllisDon Corporation Wellington Street at Commissioner Street City of Ottawa CITY OF OTTAWA ON	PTTW
<b>EBR Registry No:</b>		011-9644		<b>Decision Posted:</b>	
<b>Ministry Ref No:</b>		2838-99PHD9		<b>Exception Posted:</b>	
<b>Notice Type:</b>		Instrument Decision		<b>Section:</b>	
<b>Notice Stage:</b>				<b>Act 1:</b>	
<b>Notice Date:</b>		July 23, 2013		<b>Act 2:</b>	
<b>Proposal Date:</b>		July 18, 2013		<b>Site Location Map:</b>	
<b>Year:</b>		2013			
<b>Instrument Type:</b>		(OWRA s. 34) - Permit to Take Water			
<b>Off Instrument Name:</b>					
<b>Posted By:</b>					
<b>Company Name:</b>		SNC-Lavalin Constructors (Pacific) Inc., Dragados-Canada Inc., EllisDon Corporation			
<b>Site Address:</b>					
<b>Location Other:</b>					
<b>Proponent Name:</b>					
<b>Proponent Address:</b>		Ottawa, 1600 Carling Avenue, Ottawa Ontario, Canada K1Z 1G3			
<b>Comment Period:</b>					
<b>URL:</b>					
<b>Site Location Details:</b>					
Wellington Street at Commissioner Street City of Ottawa CITY OF OTTAWA					

Map Key	Number of Records	Direction/ Distance (m)	Elev/Diff (m)	Site	DB
<a href="#">53</a>	1 of 1	NNE/247.7	58.9 / 2.03	Ottawa ON	WWIS
<div> <div> <b>Well ID:</b> 7127364  <b>Construction Date:</b>  <b>Primary Water Use:</b> Monitoring  <b>Sec. Water Use:</b>  <b>Final Well Status:</b> Test Hole  <b>Water Type:</b>  <b>Casing Material:</b>  <b>Audit No:</b> M00539  <b>Tag:</b> A058377  <b>Construction Method:</b>  <b>Elevation (m):</b>  <b>Elevation Reliability:</b>  <b>Depth to Bedrock:</b>  <b>Well Depth:</b>  <b>Overburden/Bedrock:</b>  <b>Pump Rate:</b>  <b>Static Water Level:</b>  <b>Flowing (Y/N):</b>  <b>Flow Rate:</b>  <b>Clear/Cloudy:</b> </div> <div> <b>Data Entry Status:</b>  <b>Data Src:</b>  <b>Date Received:</b> 11/16/2007  <b>Selected Flag:</b> Yes  <b>Abandonment Rec:</b>  <b>Contractor:</b> 1844  <b>Form Version:</b> 5  <b>Owner:</b>  <b>Street Name:</b> 557 WELLINGTON ST.  <b>County:</b> OTTAWA-CARLETON  <b>Municipality:</b> OTTAWA CITY  <b>Site Info:</b>  <b>Lot:</b>  <b>Concession:</b>  <b>Concession Name:</b>  <b>Easting NAD83:</b>  <b>Northing NAD83:</b>  <b>Zone:</b>  <b>UTM Reliability:</b> </div> </div>					
<b><u>Bore Hole Information</u></b>					
<div> <div> <b>Bore Hole ID:</b> 1002794416  <b>DP2BR:</b>  <b>Spatial Status:</b>  <b>Code OB:</b>  <b>Code OB Desc:</b>  <b>Open Hole:</b>  <b>Cluster Kind:</b> This is a record from cluster log sheet  <b>Date Completed:</b> 8/9/2007  <b>Remarks:</b>  <b>Elevrc Desc:</b>  <b>Location Source Date:</b>  <b>Improvement Location Source:</b>  <b>Improvement Location Method:</b>  <b>Source Revision Comment:</b>  <b>Supplier Comment:</b> </div> <div> <b>Elevation:</b> 45.096145  <b>Elevrc:</b>  <b>Zone:</b> 18  <b>East83:</b> 444295  <b>North83:</b> 5029604  <b>Org CS:</b> UTM83  <b>UTMRC:</b> 3  <b>UTMRC Desc:</b> margin of error : 10 - 30 m  <b>Location Method:</b> wwr </div> </div>					
<b><u>Annular Space/Abandonment Sealing Record</u></b>					
<div> <b>Plug ID:</b> 1002794420  <b>Layer:</b>  <b>Plug From:</b>  <b>Plug To:</b>  <b>Plug Depth UOM:</b> </div>					
<b><u>Method of Construction &amp; Well Use</u></b>					
<div> <b>Method Construction ID:</b>  <b>Method Construction Code:</b>  <b>Method Construction:</b>  <b>Other Method Construction:</b> HSA/AIR </div>					
<b><u>Pipe Information</u></b>					

Map Key	Number of Records	Direction/ Distance (m)	Elev/Diff (m)	Site	DB
Pipe ID:		1002794421			
Casing No:		0			
Comment:					
Alt Name:					
<b><u>Construction Record - Casing</u></b>					
Casing ID:		1002794423			
Layer:					
Material:		5			
Open Hole or Material:		PLASTIC			
Depth From:					
Depth To:		3.5			
Casing Diameter:					
Casing Diameter UOM:					
Casing Depth UOM:		m			
<b><u>Construction Record - Screen</u></b>					
Screen ID:		1002794422			
Layer:					
Slot:					
Screen Top Depth:		3.5			
Screen End Depth:		7.37			
Screen Material:					
Screen Depth UOM:		m			
Screen Diameter UOM:					
Screen Diameter:					
<b><u>Results of Well Yield Testing</u></b>					
Pump Test ID:		1002794424			
Pump Set At:					
Static Level:					
Final Level After Pumping:					
Recommended Pump Depth:					
Pumping Rate:					
Flowing Rate:					
Recommended Pump Rate:					
Levels UOM:					
Rate UOM:					
Water State After Test Code:					
Water State After Test:					
Pumping Test Method:					
Pumping Duration HR:					
Pumping Duration MIN:					
Flowing:					
<b><u>Hole Diameter</u></b>					
Hole ID:		1002794418			
Diameter:		20			
Depth From:					
Depth To:		7.39			
Hole Depth UOM:		m			
Hole Diameter UOM:		cm			
<b><u>Bore Hole Information</u></b>					
Bore Hole ID:	1002641469			Elevation:	46.784721
DP2BR:				Elevrc:	

Map Key	Number of Records	Direction/ Distance (m)	Elev/Diff (m)	Site	DB
<b>Spatial Status:</b>				<b>Zone:</b>	18
<b>Code OB:</b>				<b>East83:</b>	444328
<b>Code OB Desc:</b>				<b>North83:</b>	5029571
<b>Open Hole:</b>		N		<b>Org CS:</b>	UTM83
<b>Cluster Kind:</b>				<b>UTMRC:</b>	4
<b>Date Completed:</b>		8/21/2007		<b>UTMRC Desc:</b>	margin of error : 30 m - 100 m
<b>Remarks:</b>				<b>Location Method:</b>	wwr
<b>Elevrc Desc:</b>					
<b>Location Source Date:</b>					
<b>Improvement Location Source:</b>					
<b>Improvement Location Method:</b>					
<b>Source Revision Comment:</b>					
<b>Supplier Comment:</b>					
<b><u>Overburden and Bedrock</u></b>					
<b><u>Materials Interval</u></b>					
<b>Formation ID:</b>		1002794427			
<b>Layer:</b>		2			
<b>Color:</b>		2			
<b>General Color:</b>		GREY			
<b>Mat1:</b>		26			
<b>Most Common Material:</b>		ROCK			
<b>Mat2:</b>					
<b>Other Materials:</b>					
<b>Mat3:</b>					
<b>Other Materials:</b>					
<b>Formation Top Depth:</b>		1			
<b>Formation End Depth:</b>		7.7			
<b>Formation End Depth UOM:</b>		m			
<b><u>Overburden and Bedrock</u></b>					
<b><u>Materials Interval</u></b>					
<b>Formation ID:</b>		1002794426			
<b>Layer:</b>		1			
<b>Color:</b>		6			
<b>General Color:</b>		BROWN			
<b>Mat1:</b>		11			
<b>Most Common Material:</b>		GRAVEL			
<b>Mat2:</b>					
<b>Other Materials:</b>					
<b>Mat3:</b>					
<b>Other Materials:</b>					
<b>Formation Top Depth:</b>		0			
<b>Formation End Depth:</b>		1			
<b>Formation End Depth UOM:</b>		m			
<b><u>Annular Space/Abandonment</u></b>					
<b><u>Sealing Record</u></b>					
<b>Plug ID:</b>		1002794430			
<b>Layer:</b>		1			
<b>Plug From:</b>		0			
<b>Plug To:</b>		2			
<b>Plug Depth UOM:</b>		m			
<b><u>Method of Construction &amp; Well</u></b>					
<b><u>Use</u></b>					
<b>Method Construction ID:</b>					
<b>Method Construction Code:</b>		5			



Map Key	Number of Records	Direction/ Distance (m)	Elev/Diff (m)	Site	DB
<b>Method Construction:</b>		Air Percussion			
<b>Other Method Construction:</b>		HSA			
<b><u>Pipe Information</u></b>					
<b>Pipe ID:</b>		1002794425			
<b>Casing No:</b>		0			
<b>Comment:</b>					
<b>Alt Name:</b>					
<b><u>Construction Record - Screen</u></b>					
<b>Screen ID:</b>		1002794431			
<b>Layer:</b>		1			
<b>Slot:</b>		10			
<b>Screen Top Depth:</b>					
<b>Screen End Depth:</b>					
<b>Screen Material:</b>		5			
<b>Screen Depth UOM:</b>		m			
<b>Screen Diameter UOM:</b>		cm			
<b>Screen Diameter:</b>		3.8			
<b><u>Hole Diameter</u></b>					
<b>Hole ID:</b>		1002794428			
<b>Diameter:</b>		20			
<b>Depth From:</b>		0			
<b>Depth To:</b>		1.1			
<b>Hole Depth UOM:</b>		m			
<b>Hole Diameter UOM:</b>		cm			
<b><u>Hole Diameter</u></b>					
<b>Hole ID:</b>		1002794429			
<b>Diameter:</b>		10			
<b>Depth From:</b>		1.1			
<b>Depth To:</b>		7.6			
<b>Hole Depth UOM:</b>		m			
<b>Hole Diameter UOM:</b>		cm			
<b>54</b>	<b>1 of 1</b>	<b>E/247.9</b>	<b>64.0 / 7.14</b>	<b>Ottawa ON</b>	<b>WWIS</b>
<b>Well ID:</b>		7238457		<b>Data Entry Status:</b>	
<b>Construction Date:</b>				<b>Data Src:</b>	
<b>Primary Water Use:</b>		Monitoring and Test Hole		<b>Date Received:</b>	
<b>Sec. Water Use:</b>		0		<b>Selected Flag:</b>	
<b>Final Well Status:</b>		0		<b>Abandonment Rec:</b>	
<b>Water Type:</b>				<b>Contractor:</b>	
<b>Casing Material:</b>				<b>Form Version:</b>	
<b>Audit No:</b>		Z201434		<b>Owner:</b>	
<b>Tag:</b>		A175630		<b>Street Name:</b>	
<b>Construction Method:</b>				<b>County:</b>	
<b>Elevation (m):</b>				<b>Municipality:</b>	
<b>Elevation Reliability:</b>				<b>Site Info:</b>	
<b>Depth to Bedrock:</b>				<b>Lot:</b>	
<b>Well Depth:</b>				<b>Concession:</b>	
<b>Overburden/Bedrock:</b>				<b>Concession Name:</b>	
<b>Pump Rate:</b>				<b>Easting NAD83:</b>	
<b>Static Water Level:</b>				<b>Northing NAD83:</b>	
<b>Flowing (Y/N):</b>				<b>Zone:</b>	
<b>Flow Rate:</b>				<b>UTM Reliability:</b>	

Map Key	Number of Records	Direction/ Distance (m)	Elev/Diff (m)	Site	DB
Clear/Cloudy:					
<b><u>Bore Hole Information</u></b>					
Bore Hole ID:	1005313981			Elevation:	62.921817
DP2BR:				Elevrc:	
Spatial Status:				Zone:	18
Code OB:				East83:	444467
Code OB Desc:				North83:	5029390
Open Hole:				Org CS:	UTM83
Cluster Kind:				UTMRC:	4
Date Completed:	2/28/2015			UTMRC Desc:	margin of error : 30 m - 100 m
Remarks:				Location Method:	wwr
Elevrc Desc:					
Location Source Date:					
Improvement Location Source:					
Improvement Location Method:					
Source Revision Comment:					
Supplier Comment:					
<b><u>Overburden and Bedrock</u></b>					
<b><u>Materials Interval</u></b>					
Formation ID:	1005563013				
Layer:	1				
Color:	6				
General Color:	BROWN				
Mat1:	28				
Most Common Material:	SAND				
Mat2:					
Other Materials:					
Mat3:	73				
Other Materials:	HARD				
Formation Top Depth:	0				
Formation End Depth:	6.1				
Formation End Depth UOM:	m				
<b><u>Overburden and Bedrock</u></b>					
<b><u>Materials Interval</u></b>					
Formation ID:	1005563014				
Layer:	2				
Color:	2				
General Color:	GREY				
Mat1:	06				
Most Common Material:	SILT				
Mat2:	05				
Other Materials:	CLAY				
Mat3:	28				
Other Materials:	SAND				
Formation Top Depth:	6.1				
Formation End Depth:	8.23				
Formation End Depth UOM:	m				
<b><u>Annular Space/Abandonment</u></b>					
<b><u>Sealing Record</u></b>					
Plug ID:	1005563023				
Layer:	2				
Plug From:	0.31				
Plug To:	6.4				
Plug Depth UOM:	m				

<b>Map Key</b>	<b>Number of Records</b>	<b>Direction/ Distance (m)</b>	<b>Elev/Diff (m)</b>	<b>Site</b>	<b>DB</b>
<b><u>Annular Space/Abandonment Sealing Record</u></b>					
<b>Plug ID:</b>		1005563024			
<b>Layer:</b>		3			
<b>Plug From:</b>		6.4			
<b>Plug To:</b>		8.23			
<b>Plug Depth UOM:</b>		m			
<b><u>Annular Space/Abandonment Sealing Record</u></b>					
<b>Plug ID:</b>		1005563022			
<b>Layer:</b>		1			
<b>Plug From:</b>		0			
<b>Plug To:</b>		0.31			
<b>Plug Depth UOM:</b>		m			
<b><u>Method of Construction &amp; Well Use</u></b>					
<b>Method Construction ID:</b>		5			
<b>Method Construction Code:</b>		Air Percussion			
<b>Method Construction:</b>		DIRECT PUSH			
<b>Other Method Construction:</b>					
<b><u>Pipe Information</u></b>					
<b>Pipe ID:</b>		1005563012			
<b>Casing No:</b>		0			
<b>Comment:</b>					
<b>Alt Name:</b>					
<b><u>Construction Record - Casing</u></b>					
<b>Casing ID:</b>		1005563017			
<b>Layer:</b>		1			
<b>Material:</b>		5			
<b>Open Hole or Material:</b>		PLASTIC			
<b>Depth From:</b>		0			
<b>Depth To:</b>		6.71			
<b>Casing Diameter:</b>		5.2			
<b>Casing Diameter UOM:</b>		cm			
<b>Casing Depth UOM:</b>		m			
<b><u>Construction Record - Screen</u></b>					
<b>Screen ID:</b>		1005563018			
<b>Layer:</b>		1			
<b>Slot:</b>		10			
<b>Screen Top Depth:</b>		6.71			
<b>Screen End Depth:</b>		8.23			
<b>Screen Material:</b>		5			
<b>Screen Depth UOM:</b>		m			
<b>Screen Diameter UOM:</b>		cm			
<b>Screen Diameter:</b>		6.03			
<b><u>Hole Diameter</u></b>					

Map Key	Number of Records	Direction/ Distance (m)	Elev/Diff (m)	Site	DB
<b>Hole ID:</b> 1005563015 <b>Diameter:</b> 11.43 <b>Depth From:</b> 0 <b>Depth To:</b> 8.23 <b>Hole Depth UOM:</b> m <b>Hole Diameter UOM:</b> cm					
<a href="#">55</a>	1 of 2	SE/249.0	65.9 / 9.03	PERKINS & ALBERT, OTTAWA ON	PINC
<b>Incident ID:</b> <b>Incident No:</b> 1690694 <b>Type:</b> FS-Pipeline Incident <b>Status Code:</b> Pipeline Damage Reason Est <b>Fuel Occurrence Tp:</b> <b>Fuel Type:</b> <b>Tank Status:</b> RC Established <b>Task No:</b> 5714755 <b>Spills Action Centre:</b> <b>Method Details:</b> E-mail <b>Fuel Category:</b> Natural Gas <b>Date of Occurrence:</b> <b>Occurrence Start Date:</b> 2015/11/05 <b>Operation Type:</b> <b>Pipeline Type:</b> <b>Regulator Type:</b> <b>Summary:</b> PERKINS & ALBERT, OTTAWA - PIPELINE HIT - 1 1/4" <b>Reported By:</b> Peter O'Gorman - ENBRIDGE <b>Affiliation:</b> <b>Occurrence Desc:</b> <b>Damage Reason:</b> Excavation practices not sufficient <b>Notes:</b>					
<b>Health Impact:</b> <b>Environment Impact:</b> <b>Property Damage:</b> No <b>Service Interrupt:</b> <b>Enforce Policy:</b> Yes <b>Public Relation:</b> <b>Pipeline System:</b> <b>Depth:</b> <b>Pipe Material:</b> <b>PSIG:</b> <b>Attribute Category:</b> FS-Perform P-line Inc Invest <b>Regulator Location:</b>					
<a href="#">55</a>	2 of 2	SE/249.0	65.9 / 9.03	Enbridge Gas Distribution Inc. Perkins @ Albert Ottawa ON	SPL
<b>Ref No:</b> 6745-9YUKTL <b>Site No:</b> NA <b>Incident Dt:</b> 7/28/2015 <b>Year:</b> <b>Incident Cause:</b> <b>Incident Event:</b> <b>Contaminant Code:</b> 35 <b>Contaminant Name:</b> NATURAL GAS (METHANE) <b>Contaminant Limit 1:</b> <b>Contam Limit Freq 1:</b> <b>Contaminant UN No 1:</b> <b>Environment Impact:</b> <b>Nature of Impact:</b> <b>Receiving Medium:</b> <b>Receiving Env:</b> <b>MOE Response:</b> No <b>Dt MOE Arvl on Scn:</b> <b>MOE Reported Dt:</b> 7/28/2015 <b>Dt Document Closed:</b> 10/3/2015 <b>Incident Reason:</b> Unknown / N/A <b>Site Name:</b> Intersection (SE corner)<UNOFFICIAL> <b>Site County/District:</b> <b>Site Geo Ref Meth:</b> <b>Incident Summary:</b> TSSA FSB: 1 1/4" plastic main hit at intersection					
<b>Discharger Report:</b> <b>Material Group:</b> <b>Health/Env Conseq:</b> <b>Client Type:</b> <b>Sector Type:</b> Unknown / N/A <b>Agency Involved:</b> <b>Nearest Watercourse:</b> <b>Site Address:</b> Perkins @ Albert <b>Site District Office:</b> <b>Site Postal Code:</b> <b>Site Region:</b> <b>Site Municipality:</b> Ottawa <b>Site Lot:</b> <b>Site Conc:</b> <b>Northing:</b> <b>Easting:</b> <b>Site Geo Ref Accu:</b> <b>Site Map Datum:</b> <b>SAC Action Class:</b> TSSA - Fuel Safety Branch - Hydrocarbon Fuel Release/Spill <b>Source Type:</b>					

Map Key	Number of Records	Direction/ Distance (m)	Elev/Diff (m)	Site	DB
Contaminant Qty:		0 other - see incident description			
<a href="#">56</a>	1 of 1	ENE/249.1	65.2 / 8.36	City of Ottawa Transportation 557 Wellington Street Ottawa ON K1Y 3E6	GEN
Generator No:		ON7184281		PO Box No:	
Status:		Registered		Country: Canada	
Approval Years:		As of Oct 2019		Choice of Contact:	
Contam. Facility:				Co Admin:	
MHSW Facility:				Phone No Admin:	
SIC Code:					
SIC Description:					
<u>Detail(s)</u>					
Waste Class:		150 L			
Waste Class Desc:		Inert organic wastes			
<a href="#">57</a>	1 of 1	SE/249.3	65.5 / 8.68	ON	BORE
Borehole ID:		613253		Inclin FLG: No	
OGF ID:		215514555		SP Status: Initial Entry	
Status:				Surv Elev: No	
Type:		Borehole		Piezometer: No	
Use:				Primary Name:	
Completion Date:		MAR-1964		Municipality:	
Static Water Level:		-7.4		Lot:	
Primary Water Use:				Township:	
Sec. Water Use:				Latitude DD: 45.413769	
Total Depth m:		7.7		Longitude DD: -75.710699	
Depth Ref:		Ground Surface		UTM Zone: 18	
Depth Elev:				Easting: 444391	
Drill Method:				Northing: 5029162	
Orig Ground Elev m:		59.8		Location Accuracy:	
Elev Reliabil Note:				Accuracy: Not Applicable	
DEM Ground Elev m:		62			
Concession:					
Location D:					
Survey D:					
Comments:					
<u>Borehole Geology Stratum</u>					
Geology Stratum ID:		218394352		Mat Consistency:	
Top Depth:		0		Material Moisture:	
Bottom Depth:		2.3		Material Texture:	
Material Color:				Non Geo Mat Type:	
Material 1:				Geologic Formation:	
Material 2:		Gravel		Geologic Group:	
Material 3:		Silt		Geologic Period:	
Material 4:		Brick fragments		Depositional Gen:	
Gsc Material Description:					
Stratum Description:		ARTIFICIAL.			
Geology Stratum ID:		218394353		Mat Consistency: Dense	
Top Depth:		2.3		Material Moisture:	
Bottom Depth:		7.7		Material Texture:	
Material Color:		Grey		Non Geo Mat Type:	
Material 1:		Bedrock		Geologic Formation:	
Material 2:				Geologic Group:	

Map Key	Number of Records	Direction/ Distance (m)	Elev/Diff (m)	Site	DB
<b>Material 3:</b> <b>Material 4:</b> <b>Gsc Material Description:</b> <b>Stratum Description:</b>				<b>Geologic Period:</b> <b>Depositional Gen:</b>	
BEDROCK. 00000016WATER STABLE AT 220.4 FEET.CLAY. CLAY. CLAY. GREY. SILT. DENSE. TI **Note: Many records provided by the department have a truncated [Stratum Description] field.					
<b>Source</b>					
<b>Source Type:</b>	Data Survey			<b>Source Appl:</b>	Spatial/Tabular
<b>Source Orig:</b>	Geological Survey of Canada			<b>Source Iden:</b>	1
<b>Source Date:</b>	1956-1972			<b>Scale or Res:</b>	Varies
<b>Confidence:</b>	H			<b>Horizontal:</b>	NAD27
<b>Observatio:</b>				<b>Verticalda:</b>	Mean Average Sea Level
<b>Source Name:</b>	Urban Geology Automated Information System (UGAIS)				
<b>Source Details:</b>	File: OTTAWA2.txt RecordID: 057610 NTS_Sheet: 31G05G				
<b>Confiden 1:</b>	Logged by professional. Exact and complete description of material and properties.				
<b>Source List</b>					
<b>Source Identifier:</b>	1			<b>Horizontal Datum:</b>	NAD27
<b>Source Type:</b>	Data Survey			<b>Vertical Datum:</b>	Mean Average Sea Level
<b>Source Date:</b>	1956-1972			<b>Projection Name:</b>	Universal Transverse Mercator
<b>Scale or Resolution:</b>	Varies				
<b>Source Name:</b>	Urban Geology Automated Information System (UGAIS)				
<b>Source Originators:</b>	Geological Survey of Canada				
<a href="#">58</a>	1 of 1	W/249.7	55.9 / -0.97	112 BROAD STREET, OTTAWA, ON K1A 0M8 Ottawa ON	RSC
<b>RSC ID:</b>	215931			<b>Cert Date:</b>	
<b>RA No:</b>				<b>Cert Prop Use No:</b>	
<b>RSC Type:</b>	Phase 1 and 2 RSC			<b>Intended Prop Use:</b>	Residential
<b>Curr Property Use:</b>	Industrial			<b>Qual Person Name:</b>	KEITH HOLMES
<b>Ministry District:</b>	Ottawa District Office			<b>Stratified (Y/N):</b>	
<b>Filing Date:</b>	2015/01/22			<b>Audit (Y/N):</b>	
<b>Date Ack:</b>				<b>Entire Leg Prop. (Y/N):</b>	
<b>Date Returned:</b>				<b>Accuracy Estimate:</b>	
<b>Restoration Type:</b>				<b>Telephone:</b>	
<b>Soil Type:</b>				<b>Fax:</b>	
<b>Criteria:</b>				<b>Email:</b>	
<b>CPU Issued Sect 1686:</b>					
<b>Asmt Roll No:</b>	063501002000020, 063501002000010, 6290100423000000				
<b>Prop ID No (PIN):</b>	04097-0194 (LT), 04097-0196 (LT)				
<b>Property Municipal Address:</b>	112 BROAD STREET, OTTAWA, ON K1A 0M8				
<b>Mailing Address:</b>					
<b>Latitude &amp; Latitude:</b>					
<b>UTM Coordinates:</b>					
<b>Consultant:</b>					
<b>Filing Owner:</b>	NATIONAL CAPITAL COMMISSION				
<b>Legal Desc:</b>					
<b>Measurement Method:</b>					
<b>Applicable Standards:</b>					
<b>RSC PDF:</b>	https://www.lrcsde.lrc.gov.on.ca/BFISWebPublic/pub/viewDocument.action? attachmentId=42823&fileName=BROWNFIELDS-E.pdf				
<b>Document(s) Detail</b>					
<b>Document Heading:</b>	Supporting Documents				
<b>Document Name:</b>	NCC RSC Authorization letter 112 Broad.pdf				

<b>Map Key</b>	<b>Number of Records</b>	<b>Direction/ Distance (m)</b>	<b>Elev/Diff (m)</b>	<b>Site</b>	<b>DB</b>
<b>Document Type:</b> <b>Document Link:</b>		Proof of the owner's authorization <a href="https://www.lrcsde.lrc.gov.on.ca/BFISWebPublic/pub/viewDocument.action?attachmentId=42824&amp;fileName=NCC+RSC+Authorization+letter+112+Broad.pdf">https://www.lrcsde.lrc.gov.on.ca/BFISWebPublic/pub/viewDocument.action?attachmentId=42824&amp;fileName=NCC+RSC+Authorization+letter+112+Broad.pdf</a>			
<b>Document Heading:</b> <b>Document Name:</b> <b>Document Type:</b> <b>Document Link:</b>		Supporting Documents 112 Broad St RSC letter and legal description.pdf Lawyer's letter consisting of a legal description of the property <a href="https://www.lrcsde.lrc.gov.on.ca/BFISWebPublic/pub/viewDocument.action?attachmentId=42825&amp;fileName=112+Broad+St+RSC+letter+and+legal+description.pdf">https://www.lrcsde.lrc.gov.on.ca/BFISWebPublic/pub/viewDocument.action?attachmentId=42825&amp;fileName=112+Broad+St+RSC+letter+and+legal+description.pdf</a>			
<b>Document Heading:</b> <b>Document Name:</b> <b>Document Type:</b> <b>Document Link:</b>		Supporting Documents 1211220198-8000-8100-5-1N.pdf A Current plan of Survey <a href="https://www.lrcsde.lrc.gov.on.ca/BFISWebPublic/pub/viewDocument.action?attachmentId=42830&amp;fileName=1211220198-8000-8100-5-1N.pdf">https://www.lrcsde.lrc.gov.on.ca/BFISWebPublic/pub/viewDocument.action?attachmentId=42830&amp;fileName=1211220198-8000-8100-5-1N.pdf</a>			
<b>Document Heading:</b> <b>Document Name:</b> <b>Document Type:</b> <b>Document Link:</b>		Supporting Documents TableofCandPUUses.pdf Table of Current and Past Property Use <a href="https://www.lrcsde.lrc.gov.on.ca/BFISWebPublic/pub/viewDocument.action?attachmentId=45359&amp;fileName=TableofCandPUUses.pdf">https://www.lrcsde.lrc.gov.on.ca/BFISWebPublic/pub/viewDocument.action?attachmentId=45359&amp;fileName=TableofCandPUUses.pdf</a>			
<b>Document Heading:</b> <b>Document Name:</b> <b>Document Type:</b> <b>Document Link:</b>		Supporting Documents North APEC Table.pdf Area(s) of Potential Environmental Concern <a href="https://www.lrcsde.lrc.gov.on.ca/BFISWebPublic/pub/viewDocument.action?attachmentId=42832&amp;fileName=North+APEC+Table.pdf">https://www.lrcsde.lrc.gov.on.ca/BFISWebPublic/pub/viewDocument.action?attachmentId=42832&amp;fileName=North+APEC+Table.pdf</a>			
<b>Document Heading:</b> <b>Document Name:</b> <b>Document Type:</b> <b>Document Link:</b>		Supporting Documents Deed and transfer information.pdf Copy of any deed(s), transfer(s) or other document(s) <a href="https://www.lrcsde.lrc.gov.on.ca/BFISWebPublic/pub/viewDocument.action?attachmentId=42831&amp;fileName=Deed+and+transfer+information.pdf">https://www.lrcsde.lrc.gov.on.ca/BFISWebPublic/pub/viewDocument.action?attachmentId=42831&amp;fileName=Deed+and+transfer+information.pdf</a>			
<b>Document Heading:</b> <b>Document Name:</b> <b>Document Type:</b> <b>Document Link:</b>		Supporting Documents CSM LeBreton North_N.pdf Phase 2 Conceptual Site Model <a href="https://www.lrcsde.lrc.gov.on.ca/BFISWebPublic/pub/viewDocument.action?attachmentId=42828&amp;fileName=CSM+LeBreton+North_N.pdf">https://www.lrcsde.lrc.gov.on.ca/BFISWebPublic/pub/viewDocument.action?attachmentId=42828&amp;fileName=CSM+LeBreton+North_N.pdf</a>			

# Unplottable Summary

Total: **68** Unplottable sites

DB	Company Name/Site Name	Address	City	Postal
CA	OTTAWA CITY	WELLINGTON ST./FLEET ST.	OTTAWA CITY ON	
CA	OTTAWA CITY	WELLINGTON ST. COMBINED SEWER	OTTAWA CITY ON	
CA	R.M. OF OTTAWA-CARLETON	WELLINGTON ST., VORTEX/DIV.CH.	OTTAWA CITY ON	
CA	R.M. OF OTTAWA-CARLETON	WELLINGTON ST. COMBINED SEWER	OTTAWA CITY ON	
CA	Garden of the Provinces Park	Wellington Street	Ottawa ON	
CA	OTTAWA CITY, DESIGN & CONSTRUCTION DIV.	BOOTH ST./LEBRETON ST. CSO	OTTAWA CITY ON	
CA	R.M. OF OTTAWA-CARLETON	BOOTH ST./LEBRETON ST.	OTTAWA CITY ON	
CA		Plan 63, Part of Lots 40 and 41	Ottawa ON	
CA		Wellington Street	Ottawa ON	
CA	Claridge Homes (Lebreton Flats) Inc.	Lett Street, Block 1	Ottawa ON	
CA	Taggart Construction Limited	Mobile Facility	Ottawa ON	
CA	National Capital Commission	Ottawa River Parkway Detour Lane	Ottawa ON	
CA	City of Ottawa	Wellington St W	Ottawa ON	
CA	City of Ottawa	Wellington St W	Ottawa ON	
CA	City of Ottawa	Wellington Street	Ottawa ON	
CA	City of Ottawa	Wellington St W	Ottawa ON	
CA	Drain-All Ltd.	Mobile System	Ottawa ON	
CA	R.M. OF OTTAWA-CARLETON TRANSPORTATION	BOOTH ST.	OTTAWA CITY ON	



CA	OTTAWA CITY	WELLINGTON STREET	OTTAWA CITY ON	
CONV	DRAIN-ALL DRAIN & SEWER CLEANING SERVICE LTD.		NEPEAN ON	
CONV	DRAIN-ALL LTD.		ON	
CONV	Taggart Construction Limited		Ottawa ON	
CONV	Veolia ES Canada Services Industriels Inc.		OTTAWA ON	
EBR	1248826 Ontario Inc.	Plan 63, Part of Lots 40 and 41 Ottawa Ontario CITY OF OTTAWA	ON	
EBR	Taggart Construction Limited	Mobile Facility Ottawa Ontario Ottawa	ON	
ECA	Drain-All Ltd.	Mobile System	Ottawa ON	K1G 3N2
ECA	City of Ottawa	Booth Street (Intersection of Booth St. and Wellington Street)	Ottawa ON	K2G 6J8
ECA	City of Ottawa	Albert St	Ottawa ON	K2G 5J9
ECA	City of Ottawa	Booth St Booth Street & Old Wellington	Ottawa ON	K2G 6J8
ECA	City of Ottawa	Transitway (LeBreton Flats Station Northeast of Intersection of Booth Street and Wellington Street)	Ottawa ON	K2G 6J8
ECA	City of Ottawa	Albert St from Brickhill Street to Empress Avenue	Ottawa ON	K1P 1J1
ECA	SNC-Lavalin Constructors (Pacific) Inc., Dragados Canada, Inc. and EllisDon	Corporation operating as OLRT Constructors Booth St	Ottawa ON	K1Z 1G3
ECA	City of Ottawa	Queen Street (PIN 041120049) Queen Street (PIN 041140274), Albert Street (PIN041140402)	Ottawa ON	K2G 6J8
ECA	City of Ottawa	Albert St	Ottawa ON	K1P 1J1
ECA	City of Ottawa	Booth St and Old Wellington	Ottawa ON	K2G 6J8
ECA	SNC-Lavalin Constructors (Pacific) Inc., Dragados Canada, Inc., and EllisDon	Corporation	Ottawa ON	K1Z 1G3
ECA	City of Ottawa	Albert St	Ottawa ON	K1P 1J1
ECA	City of Ottawa	Ottawa River Parkway Easement Corridor (Adjacent to River Street and Ottawa River Parkway)	Ottawa ON	K2G 6J8
GEN	City of Ottawa	Albert Street from City Center to Brickhill	Ottawa ON	K2G 5J9

GEN	City of Ottawa	Albert St from City Center to Brickhill	Ottawa ON	K2G 5J9
GEN	CITY OF OTTAWA	BRICKHILL STREET	OTTAWA ON	
GEN	City of Ottawa	Albert St from City Center to Brickhill	Ottawa ON	K2G 5J9
GEN	City of Ottawa	Albert Street from City Center to Brickhill	Ottawa ON	K2G 5J9
GEN	GVT. OF CAN.-PUBLIC WORKS CANADA	PARLIAMENT HILL-EAST, WEST & CENTRE BLK & LIBRARY, WELLINGTON ST./O'CONNOR	OTTAWA ON	K1A 0M3
GEN	PCL Construction Canada INC	Wellington street	ottawa ON	L1A0A4
LIMO		Lot 40 Concession A ON OTTAWA RIVER NEPEAN Ottawa	ON	
LIMO	Lebreton Flats Dump	Ottawa	ON	
SPL	City of Ottawa; Drain-All Ltd.		Ottawa ON	
SPL	Taggart Construction Limited		Ottawa ON	
SPL		Albert Street, East of Bayview Road (Near Albert St. Bridge)	Ottawa ON	
SPL	OLRT Constructors		Ottawa ON	NA
SPL	OLRT Constructors		Ottawa ON	
SPL	PCL Constructors Canada Inc.		Ottawa ON	
SPL	SNC-Lavalin Constructors (Pacific) Inc., Dragados Canada, Inc.	Albert Street	Ottawa ON	
SPL	City of Ottawa	Booth Street	Ottawa ON	
SPL	OLRT Constructors; City of Ottawa		Ottawa ON	
SPL	SNC-Lavalin Constructors (Pacific) Inc., Dragados Canada, Inc.	Albert Street	Ottawa ON	
SPL	SNC-Lavalin Operations & Maintenance Inc.		Ottawa ON	
SPL		on Booth Street	Ottawa ON	
SPL	National Capital Commission	Ottawa River Pkwy at the Parkdale Off Ramp West Bound	Ottawa ON	
SPL	Louis Bray Construction Limited<UNOFFICIAL>	Wellington St. under the Plaza Bridge.	Ottawa ON	

SPL		SNC Lavalin Profac	Ottawa ON
SPL	OTTAWA-CARLETON, R.M. OF	OTTAWA RIVER, FROM TRIBUTARY AT THE BOOTH ST. REGULATOR SANITARY SEWER SYSTEM	OTTAWA CITY ON
SPL	OTTAWA-CARLETON, R.M. OF	BOOTH ST GATE SANITARY SEWER SYSTEM	OTTAWA CITY ON
SPL	BUS	OTTAWA RIVER PKWY & LINCOLN FIELDS MOTOR VEHICLE (OPERATING FLUID)	OTTAWA CITY ON
SPL	PUC	BOOTH STREET AT TRANSITWAY WHERE ALBERT AND SLATER JOIN MOTOR VEHICLE (OPERATING FLUID)	OTTAWA CITY ON
SPL	OTTAWA HYDRO	CORNER OF BOOTH & OREGON STREETS TRANSFORMER	OTTAWA CITY ON
WWIS		lot 40	ON

# Unplottable Report

---

**Site:** OTTAWA CITY  
WELLINGTON ST./FLEET ST. OTTAWA CITY ON

**Database:**  
CA

**Certificate #:** 3-0864-94-  
**Application Year:** 94  
**Issue Date:** 7/20/1994  
**Approval Type:** Municipal sewage  
**Status:** Approved  
**Application Type:**  
**Client Name:**  
**Client Address:**  
**Client City:**  
**Client Postal Code:**  
**Project Description:**  
**Contaminants:**  
**Emission Control:**

---

**Site:** OTTAWA CITY  
WELLINGTON ST. COMBINED SEWER OTTAWA CITY ON

**Database:**  
CA

**Certificate #:** 3-0124-97-  
**Application Year:** 97  
**Issue Date:** 3/27/1997  
**Approval Type:** Municipal sewage  
**Status:** Approved  
**Application Type:**  
**Client Name:**  
**Client Address:**  
**Client City:**  
**Client Postal Code:**  
**Project Description:**  
**Contaminants:**  
**Emission Control:**

---

**Site:** R.M. OF OTTAWA-CARLETON  
WELLINGTON ST., VORTEX/DIV.CH. OTTAWA CITY ON

**Database:**  
CA

**Certificate #:** 3-0125-97-  
**Application Year:** 97  
**Issue Date:** 4/27/1998  
**Approval Type:** Municipal sewage  
**Status:**  
**Application Type:**  
**Client Name:**  
**Client Address:**  
**Client City:**  
**Client Postal Code:**  
**Project Description:**  
**Contaminants:**  
**Emission Control:**

---

**Site:** R.M. OF OTTAWA-CARLETON  
WELLINGTON ST. COMBINED SEWER OTTAWA CITY ON

**Database:**  
CA

**Certificate #:** 3-0126-97-  
**Application Year:** 97

**Issue Date:** 4/15/1997  
**Approval Type:** Municipal sewage  
**Status:** Approved  
**Application Type:**  
**Client Name:**  
**Client Address:**  
**Client City:**  
**Client Postal Code:**  
**Project Description:**  
**Contaminants:**  
**Emission Control:**

---

**Site:** **Garden of the Provinces Park**  
**Wellington Street Ottawa ON**

**Database:**  
**CA**

**Certificate #:** 5387-4SNPYM  
**Application Year:** 01  
**Issue Date:** 3/1/01  
**Approval Type:** Industrial air  
**Status:** Approved  
**Application Type:** New Certificate of Approval  
**Client Name:** Corporation of the City of Ottawa  
**Client Address:** 111 Lisgar St., Heritage Bldg., 1st Fl., N/W Office  
**Client City:** Ottawa  
**Client Postal Code:** K2P 2L7  
**Project Description:** This application is for a Certificate of Approval to install a granulated activated carbon (GAC) Scrubber, induced draft fan and ancillary equipment to draw air from the Garden of the Provinces shaft and treat the odourous exhaust gases prior to release into the environment.  
**Contaminants:**  
**Emission Control:**

---

**Site:** **OTTAWA CITY, DESIGN & CONSTRUCTION DIV.**  
**BOOTH ST./LEBRETON ST. CSO OTTAWA CITY ON**

**Database:**  
**CA**

**Certificate #:** 3-0216-99-  
**Application Year:** 99  
**Issue Date:** 4/23/1999  
**Approval Type:** Municipal sewage  
**Status:** Approved  
**Application Type:**  
**Client Name:**  
**Client Address:**  
**Client City:**  
**Client Postal Code:**  
**Project Description:**  
**Contaminants:**  
**Emission Control:**

---

**Site:** **R.M. OF OTTAWA-CARLETON**  
**BOOTH ST./LEBRETON ST. OTTAWA CITY ON**

**Database:**  
**CA**

**Certificate #:** 7-0124-99-  
**Application Year:** 99  
**Issue Date:** 3/24/1999  
**Approval Type:** Municipal water  
**Status:** Approved  
**Application Type:**  
**Client Name:**  
**Client Address:**  
**Client City:**  
**Client Postal Code:**  
**Project Description:**  
**Contaminants:**  
**Emission Control:**

---

**Site:** *Plan 63, Part of Lots 40 and 41 Ottawa ON* **Database:** *CA*

**Certificate #:** 8128-4LRQZL  
**Application Year:** 00  
**Issue Date:** 7/17/00  
**Approval Type:** Industrial air  
**Status:** Approved  
**Application Type:** New Certificate of Approval  
**Client Name:** 1248826 Ontario Inc.  
**Client Address:** 1555 St. Laurent Blvd., Unit A  
**Client City:** Ottawa  
**Client Postal Code:** K1G 1A1  
**Project Description:** The application is for an air Certificate of Approval for one spray paint booth with dry type filters, discharging to the atmosphere.  
**Contaminants:**  
**Emission Control:** Panel Filter

---

**Site:** *Wellington Street Ottawa ON* **Database:** *CA*

**Certificate #:** 6456-4MDJXD  
**Application Year:** 00  
**Issue Date:** 7/25/00  
**Approval Type:** Municipal & Private sewage  
**Status:** Approved  
**Application Type:** New Certificate of Approval  
**Client Name:** Corporation of the City of Ottawa  
**Client Address:** 111 Sussex Drive, 7th Floor  
**Client City:** Ottawa  
**Client Postal Code:** K1N 5A1  
**Project Description:** Construction of storm sewers on Wellington Street from Clarenton Avenue to Parkdale Avenue and on Wellington Street from Carruthers Avenue to Irving Avenue.  
**Contaminants:**  
**Emission Control:**

---

**Site:** *Claridge Homes (Lebreton Flats) Inc. Lett Street, Block 1 Ottawa ON* **Database:** *CA*

**Certificate #:** 3759-6JKN99  
**Application Year:** 2005  
**Issue Date:** 11/30/2005  
**Approval Type:** Municipal and Private Sewage Works  
**Status:** Approved  
**Application Type:**  
**Client Name:**  
**Client Address:**  
**Client City:**  
**Client Postal Code:**  
**Project Description:**  
**Contaminants:**  
**Emission Control:**

---

**Site:** *Taggart Construction Limited Mobile Facility Ottawa ON* **Database:** *CA*

**Certificate #:** 0636-7KEL2F  
**Application Year:** 2008  
**Issue Date:** 11/19/2008  
**Approval Type:** Air  
**Status:** Approved  
**Application Type:**  
**Client Name:**  
**Client Address:**

---

**Client City:**  
**Client Postal Code:**  
**Project Description:**  
**Contaminants:**  
**Emission Control:**

---

**Site:**    **National Capital Commission**  
            **Ottawa River Parkway Detour Lane   Ottawa ON**

**Database:**  
**CA**

**Certificate #:**                    0973-5M4KXY  
**Application Year:**            2003  
**Issue Date:**                   4/30/2003  
**Approval Type:**              Municipal and Private Sewage Works  
**Status:**                         Approved  
**Application Type:**  
**Client Name:**  
**Client Address:**  
**Client City:**  
**Client Postal Code:**  
**Project Description:**  
**Contaminants:**  
**Emission Control:**

---

**Site:**    **City of Ottawa**  
            **Wellington St W   Ottawa ON**

**Database:**  
**CA**

**Certificate #:**                   8722-7D3S8L  
**Application Year:**            2008  
**Issue Date:**                   3/27/2008  
**Approval Type:**              Municipal and Private Sewage Works  
**Status:**                         Approved  
**Application Type:**  
**Client Name:**  
**Client Address:**  
**Client City:**  
**Client Postal Code:**  
**Project Description:**  
**Contaminants:**  
**Emission Control:**

---

**Site:**    **City of Ottawa**  
            **Wellington St W   Ottawa ON**

**Database:**  
**CA**

**Certificate #:**                   9444-7DAKHD  
**Application Year:**            2008  
**Issue Date:**                   4/1/2008  
**Approval Type:**              Municipal and Private Sewage Works  
**Status:**                         Approved  
**Application Type:**  
**Client Name:**  
**Client Address:**  
**Client City:**  
**Client Postal Code:**  
**Project Description:**  
**Contaminants:**  
**Emission Control:**

---

**Site:**    **City of Ottawa**  
            **Wellington Street   Ottawa ON**

**Database:**  
**CA**

**Certificate #:**                   9625-65WJYS  
**Application Year:**            2005  
**Issue Date:**                   2/7/2005

Approval Type: Air  
Status: Approved  
Application Type:  
Client Name:  
Client Address:  
Client City:  
Client Postal Code:  
Project Description:  
Contaminants:  
Emission Control:

---

**Site:** City of Ottawa  
Wellington St W Ottawa ON

**Database:**  
CA

Certificate #: 9949-7QUP3J  
Application Year: 2009  
Issue Date: 4/6/2009  
Approval Type: Municipal and Private Sewage Works  
Status: Approved  
Application Type:  
Client Name:  
Client Address:  
Client City:  
Client Postal Code:  
Project Description:  
Contaminants:  
Emission Control:

---

**Site:** Drain-All Ltd.  
Mobile System Ottawa ON

**Database:**  
CA

Certificate #: A860302  
Application Year: 2006  
Issue Date: 8/4/2006  
Approval Type: Waste Management Systems  
Status: Approved  
Application Type:  
Client Name:  
Client Address:  
Client City:  
Client Postal Code:  
Project Description:  
Contaminants:  
Emission Control:

---

**Site:** R.M. OF OTTAWA-CARLETON TRANSPORTATION  
BOOTH ST. OTTAWA CITY ON

**Database:**  
CA

Certificate #: 7-1059-88-  
Application Year: 88  
Issue Date: 7/13/1988  
Approval Type: Municipal water  
Status: Approved  
Application Type:  
Client Name:  
Client Address:  
Client City:  
Client Postal Code:  
Project Description:  
Contaminants:  
Emission Control:

---

**Site:** OTTAWA CITY

**Database:**  
CA



**WELLINGTON STREET OTTAWA CITY ON**

**Certificate #:** 3-1102-89-  
**Application Year:** 89  
**Issue Date:** 6/12/1989  
**Approval Type:** Municipal sewage  
**Status:** Approved  
**Application Type:**  
**Client Name:**  
**Client Address:**  
**Client City:**  
**Client Postal Code:**  
**Project Description:**  
**Contaminants:**  
**Emission Control:**

---

**Site:** DRAIN-ALL DRAIN & SEWER CLEANING SERVICE LTD.  
NEPEAN ON

**Database:**  
CONV

**File No:**  
**Crown Brief No:**  
**Court Location:**  
**Publication City:**  
**Publication Title:**  
**Act:**  
**Act(s):**  
**First Matter:**  
**Second Matter:**  
**Investigation 1:**  
**Investigation 2:**  
**Penalty Imposed:**  
**Description:** FAILED TO COMPLY WITH CONDITIONS OF A C. OF A.  
**Background:**  
**URL:**

**Location:**  
**Region:** EASTERN REGION  
**Ministry District:**

**Additional Details**

**Publication Date:**  
**Count:** 1  
**Act:** EPA  
**Regulation:**  
**Section:** 186(3)  
**Act/Regulation/Section:** EPA- -186(3)  
**Date of Offence:**  
**Date of Conviction:**  
**Date Charged:** 7/27/93  
**Charge Disposition:**  
**Fine:** \$4,000  
**Synopsis:**

**Additional Details**

**Publication Date:**  
**Count:** 1  
**Act:** EPA  
**Regulation:**  
**Section:** 186  
**Act/Regulation/Section:** EPA- -186  
**Date of Offence:**  
**Date of Conviction:**  
**Date Charged:** 7/27/93  
**Charge Disposition:**  
**Fine:** \$4,000  
**Synopsis:**

---

**Site:** DRAIN-ALL LTD.

**Database:**  
CONV

ON

**File No:**  
**Crown Brief No:** 98-0000-9004  
**Court Location:**  
**Publication City:**  
**Publication Title:**  
**Act:**  
**Act(s):**  
**First Matter:**  
**Second Matter:**  
**Investigation 1:**  
**Investigation 2:**  
**Penalty Imposed:**  
**Description:** THIS IS THE EASTERN BRIEF FOR ALL P.O.A. TICKETS  
**Background:**  
**URL:**

**Location:**  
**Region:** EASTERN REGION  
**Ministry District:**

**Additional Details**

**Publication Date:**  
**Count:** 1  
**Act:** EPA  
**Regulation:**  
**Section:** 186(3)  
**Act/Regulation/Section:** EPA- -186(3)  
**Date of Offence:**  
**Date of Conviction:**  
**Date Charged:** 4/14/99  
**Charge Disposition:** SUSPENDED SENTENCE  
**Fine:** \$305.00  
**Synopsis:**

**Site:** Taggart Construction Limited  
Ottawa ON

**Database:**  
CONV

**File No:** 012802  
**Crown Brief No:**  
**Court Location:**  
**Publication City:**  
**Publication Title:**  
**Act:**  
**Act(s):**  
**First Matter:**  
**Second Matter:**  
**Investigation 1:**  
**Investigation 2:**  
**Penalty Imposed:**  
**Description:**

**Location:**  
**Region:**  
**Ministry District:**

Taggart Construction Limited, Paterson Group Inc. and Robert Passmore have been fined \$5,000 each, totalling \$15,000 plus a victim fine surcharge, after pleading guilty on January 15, 2009 to violations under the Ontario Water Resources Act. Taggart Construction Limited and Paterson Group Inc. were convicted of failing to comply with a Provincial Officer Order by taking more than 50,000 litres of water per day, and Mr. Passmore was convicted of giving false or misleading information to the ministry. The parties were given six months to pay the fine. The Court heard that Taggart Construction Limited was contracted by a developer to install municipal services at a subdivision in Ottawa which required dewatering activities. After being issued a Provincial Officer Order to restrict water taking activities to below 50,000 litres per day until a permit had been obtained, Taggart hired Paterson Group Inc. to submit an application for the permit. Taggart then pumped over 50,000 litres of water based on information provided by Paterson Group employee, Mr. Passmore, that the go ahead to pump had been given when a permit had yet to be issued. In an interview with ministry investigators, Mr. Passmore denied giving Taggart verbal approval to pump in excess of 50,000 litres per day. Taggart Construction Limited, Paterson Group Inc. and Mr. Passmore were charged following an investigation by the Ministry of the Environment's Investigations and Enforcement Branch.

**Background:**  
**URL:**

**Additional Details**

**Publication Date:**

**Count:** 1  
**Act:** OWRA  
**Regulation:**  
**Section:**  
**Act/Regulation/Section:** OWRA  
**Date of Offence:**  
**Date of Conviction:**  
**Date Charged:** January 15, 2009  
**Charge Disposition:** fine, victim fine surcharge  
**Fine:** \$5,000  
**Synopsis:**

**Site:** Veolia ES Canada Services Industriels Inc.  
OTTAWA ON

**Database:**  
CONV

**File No:** 091701

**Location:**

**Crown Brief No:**

**Region:**

**Court Location:**

**Ministry District:**

**Publication City:**

**Publication Title:**

**Act:**

**Act(s):**

**First Matter:**

**Second Matter:**

**Investigation 1:**

**Investigation 2:**

**Penalty Imposed:**

**Description:** On August 13, 2009, Veolia ES Canada Services Industriels Inc. pled guilty to failing to comply with a condition of a Provisional Certificate of Approval for a waste management system. The Court heard that during the course of an investigation, ministry officials became aware that the company was involved in transporting waste between Ontario and Quebec. Ministry records confirmed that one of the companies hauling waste for Veolia ES Canada Services Industriels Inc. was not authorized and no Certificate of Approval had been issued. The company had not reported the additional vehicles to the ministry. The company was charged following an investigation by the ministry's Investigations and Enforcement Branch and was fined \$8,000 plus a victim fine surcharge, and was given sixty days to pay.

**Background:**

**URL:**

#### Additional Details

**Publication Date:**

**Count:** 1

**Act:**

**Regulation:**

**Section:**

**Act/Regulation/Section:**

**Date of Offence:**

**Date of Conviction:**

**Date Charged:** August 13, 2009

**Charge Disposition:** fine, victim fine surcharge

**Fine:** \$8,000

**Synopsis:**

**Site:** 1248826 Ontario Inc.  
Plan 63, Part of Lots 40 and 41 Ottawa Ontario CITY OF OTTAWA ON

**Database:**  
EBR

**EBR Registry No:** IA00E0757

**Decision Posted:**

**Ministry Ref No:** 4635-4JWQZD

**Exception Posted:**

**Notice Type:** Instrument Decision

**Section:**

**Notice Stage:** 800476650

**Act 1:**

**Notice Date:** July 18, 2000

**Act 2:**

**Proposal Date:** May 02, 2000

**Site Location Map:**

**Year:** 2000

**Instrument Type:** (EPA s. 9) - Approval for discharge into the natural environment other than water (i.e. Air)

**Off Instrument Name:**

**Posted By:**

**Company Name:** 1248826 Ontario Inc.

**Site Address:**

**Location Other:****Proponent Name:****Proponent Address:** 1555 St. Laurent Blvd., Unit A, Ottawa Ontario, K1G 1A1**Comment Period:****URL:****Site Location Details:**

Plan 63, Part of Lots 40 and 41 Ottawa Ontario CITY OF OTTAWA

---

**Site:** **Taggart Construction Limited**  
**Mobile Facility Ottawa Ontario Ottawa ON****Database:**  
**EBR**

**EBR Registry No:** IA07E0165  
**Ministry Ref No:** 8556-6XWUA3  
**Notice Type:** Instrument Decision  
**Notice Stage:** 803008003  
**Notice Date:** December 09, 2008  
**Proposal Date:** January 30, 2007  
**Year:** 2007  
**Instrument Type:** (EPA s. 9) - Approval for discharge into the natural environment other than water (i.e. Air)  
**Off Instrument Name:**  
**Posted By:**  
**Company Name:** Taggart Construction Limited  
**Site Address:**  
**Location Other:**  
**Proponent Name:**  
**Proponent Address:** 3187 Albion Rd S, Ottawa Ontario, K1V 8Y3  
**Comment Period:**  
**URL:**

**Decision Posted:**  
**Exception Posted:**  
**Section:**  
**Act 1:**  
**Act 2:**  
**Site Location Map:**

**Site Location Details:**

Mobile Facility Ottawa Ontario Ottawa

---

**Site:** **Drain-All Ltd.**  
**Mobile System Ottawa ON K1G 3N2****Database:**  
**ECA**

**Approval No:** A860302  
**Approval Date:** 2006-08-04  
**Status:** Approved  
**Record Type:** ECA  
**Link Source:** IDS  
**SWP Area Name:** Rideau Valley  
**Approval Type:** ECA-WASTE MANAGEMENT SYSTEMS  
**Project Type:** WASTE MANAGEMENT SYSTEMS  
**Address:** Mobile System  
**Full Address:**  
**Full PDF Link:** <https://www.accessenvironment.ene.gov.on.ca/instruments/8652-6HXRNS-14.pdf>

**MOE District:** Ottawa  
**City:**  
**Longitude:**  
**Latitude:**  
**Geometry X:**  
**Geometry Y:**

---

**Site:** **City of Ottawa**  
**Booth Street (Intersection of Booth St. and Wellington Street) Ottawa ON K2G 6J8****Database:**  
**ECA**

**Approval No:** 1784-7RCSF7  
**Approval Date:** 2009-06-10  
**Status:** Revoked and/or Replaced  
**Record Type:** ECA  
**Link Source:** IDS  
**SWP Area Name:** Rideau Valley  
**Approval Type:** ECA-MUNICIPAL AND PRIVATE SEWAGE WORKS  
**Project Type:** MUNICIPAL AND PRIVATE SEWAGE WORKS  
**Address:** Booth Street (Intersection of Booth St. and Wellington Street)  
**Full Address:**

**MOE District:** Ottawa  
**City:**  
**Longitude:** -75.7129  
**Latitude:** 45.4168  
**Geometry X:**  
**Geometry Y:**

**Site:** City of Ottawa  
Albert St Ottawa ON K2G 5J9

**Database:**  
ECA

**Approval No:** 2894-73BQT9  
**Approval Date:** 2007-05-22  
**Status:** Approved  
**Record Type:** ECA  
**Link Source:** IDS  
**SWP Area Name:**  
**Approval Type:** ECA-Municipal Drinking Water Systems  
**Project Type:** Municipal Drinking Water Systems  
**Address:** Albert St  
**Full Address:**  
**Full PDF Link:**

**MOE District:**  
**City:**  
**Longitude:**  
**Latitude:**  
**Geometry X:**  
**Geometry Y:**

**Site:** City of Ottawa  
Booth St Booth Street & Old Wellington Ottawa ON K2G 6J8

**Database:**  
ECA

**Approval No:** 8335-98UPFT  
**Approval Date:** 2013-06-27  
**Status:** Revoked and/or Replaced  
**Record Type:** ECA  
**Link Source:** IDS  
**SWP Area Name:**  
**Approval Type:** ECA-MUNICIPAL AND PRIVATE SEWAGE WORKS  
**Project Type:** MUNICIPAL AND PRIVATE SEWAGE WORKS  
**Address:** Booth St Booth Street & Old Wellington  
**Full Address:**  
**Full PDF Link:** <https://www.accessenvironment.ene.gov.on.ca/instruments/7945-95ZPR6-14.pdf>

**MOE District:**  
**City:**  
**Longitude:**  
**Latitude:**  
**Geometry X:**  
**Geometry Y:**

**Site:** City of Ottawa  
Transitway (LeBreton Flats Station Northeast of Intersection of Booth Street and Wellington Street) Ottawa ON K2G 6J8

**Database:**  
ECA

**Approval No:** 3276-7NQSYM  
**Approval Date:** 2009-06-10  
**Status:** Revoked and/or Replaced  
**Record Type:** ECA  
**Link Source:** IDS  
**SWP Area Name:** Rideau Valley  
**Approval Type:** ECA-MUNICIPAL AND PRIVATE SEWAGE WORKS  
**Project Type:** MUNICIPAL AND PRIVATE SEWAGE WORKS  
**Address:** Transitway (LeBreton Flats Station Northeast of Intersection of Booth Street and Wellington Street)  
**Full Address:**  
**Full PDF Link:** <https://www.accessenvironment.ene.gov.on.ca/instruments/2868-7N5MFJ-14.pdf>

**MOE District:** Ottawa  
**City:**  
**Longitude:** -75.7129  
**Latitude:** 45.4168  
**Geometry X:**  
**Geometry Y:**

**Site:** City of Ottawa  
Albert St from Brickhill Street to Empress Avenue Ottawa ON K1P 1J1

**Database:**  
ECA

**Approval No:** 9173-AK4P94  
**Approval Date:** 2017-03-08  
**Status:** Approved  
**Record Type:** ECA  
**Link Source:** IDS  
**SWP Area Name:**  
**Approval Type:** ECA-MUNICIPAL AND PRIVATE SEWAGE WORKS  
**Project Type:** MUNICIPAL AND PRIVATE SEWAGE WORKS  
**Address:** Albert St from Brickhill Street to Empress Avenue  
**Full Address:**  
**Full PDF Link:** <https://www.accessenvironment.ene.gov.on.ca/instruments/2941-AJSHED-14.pdf>

**MOE District:**  
**City:**  
**Longitude:**  
**Latitude:**  
**Geometry X:**  
**Geometry Y:**

<b>Site:</b> <i>SNC-Lavalin Constructors (Pacific) Inc., Dragados Canada, Inc. and EllisDon Corporation operating as OLRT Constructors Booth St Ottawa ON K1Z 1G3</i>			<b>Database:</b> <a href="#">ECA</a>
<b>Approval No:</b> 2119-A39JCV <b>Approval Date:</b> 2015-10-14 <b>Status:</b> Approved <b>Record Type:</b> ECA <b>Link Source:</b> IDS <b>SWP Area Name:</b> <b>Approval Type:</b> ECA-MUNICIPAL AND PRIVATE SEWAGE WORKS <b>Project Type:</b> MUNICIPAL AND PRIVATE SEWAGE WORKS <b>Address:</b> Booth St <b>Full Address:</b> <b>Full PDF Link:</b> <a href="https://www.accessenvironment.ene.gov.on.ca/instruments/0563-A33SMJ-14.pdf">https://www.accessenvironment.ene.gov.on.ca/instruments/0563-A33SMJ-14.pdf</a>	<b>MOE District:</b> <b>City:</b> <b>Longitude:</b> <b>Latitude:</b> <b>Geometry X:</b> <b>Geometry Y:</b>		
<b>Site:</b> <i>City of Ottawa Queen Street (PIN 041120049) Queen Street (PIN 041140274), Albert Street (PIN041140402) Ottawa ON K2G 6J8</i>			<b>Database:</b> <a href="#">ECA</a>
<b>Approval No:</b> 3188-BDRQES <b>Approval Date:</b> 2019-07-18 <b>Status:</b> Approved <b>Record Type:</b> ECA <b>Link Source:</b> IDS <b>SWP Area Name:</b> <b>Approval Type:</b> ECA-MUNICIPAL AND PRIVATE SEWAGE WORKS <b>Project Type:</b> MUNICIPAL AND PRIVATE SEWAGE WORKS <b>Address:</b> Queen Street (PIN 041120049) Queen Street (PIN 041140274), Albert Street (PIN041140402) <b>Full Address:</b> <b>Full PDF Link:</b> <a href="https://www.accessenvironment.ene.gov.on.ca/instruments/2983-BDALES-14.pdf">https://www.accessenvironment.ene.gov.on.ca/instruments/2983-BDALES-14.pdf</a>	<b>MOE District:</b> <b>City:</b> <b>Longitude:</b> <b>Latitude:</b> <b>Geometry X:</b> <b>Geometry Y:</b>		
<b>Site:</b> <i>City of Ottawa Albert St Ottawa ON K1P 1J1</i>			<b>Database:</b> <a href="#">ECA</a>
<b>Approval No:</b> 7633-A4SS45 <b>Approval Date:</b> 2015-12-11 <b>Status:</b> Approved <b>Record Type:</b> ECA <b>Link Source:</b> IDS <b>SWP Area Name:</b> <b>Approval Type:</b> ECA-MUNICIPAL AND PRIVATE SEWAGE WORKS <b>Project Type:</b> MUNICIPAL AND PRIVATE SEWAGE WORKS <b>Address:</b> Albert St <b>Full Address:</b> <b>Full PDF Link:</b> <a href="https://www.accessenvironment.ene.gov.on.ca/instruments/0480-9YXHN4-14.pdf">https://www.accessenvironment.ene.gov.on.ca/instruments/0480-9YXHN4-14.pdf</a>	<b>MOE District:</b> <b>City:</b> <b>Longitude:</b> <b>Latitude:</b> <b>Geometry X:</b> <b>Geometry Y:</b>		
<b>Site:</b> <i>City of Ottawa Booth St and Old Wellington Ottawa ON K2G 6J8</i>			<b>Database:</b> <a href="#">ECA</a>
<b>Approval No:</b> 0649-9RMK2D <b>Approval Date:</b> 2015-01-15 <b>Status:</b> Revoked and/or Replaced <b>Record Type:</b> ECA <b>Link Source:</b> IDS <b>SWP Area Name:</b> <b>Approval Type:</b> ECA-MUNICIPAL AND PRIVATE SEWAGE WORKS <b>Project Type:</b> MUNICIPAL AND PRIVATE SEWAGE WORKS <b>Address:</b> Booth St and Old Wellington <b>Full Address:</b> <b>Full PDF Link:</b> <a href="https://www.accessenvironment.ene.gov.on.ca/instruments/0258-9KCNXT-14.pdf">https://www.accessenvironment.ene.gov.on.ca/instruments/0258-9KCNXT-14.pdf</a>	<b>MOE District:</b> <b>City:</b> <b>Longitude:</b> <b>Latitude:</b> <b>Geometry X:</b> <b>Geometry Y:</b>		
<b>Site:</b> <i>SNC-Lavalin Constructors (Pacific) Inc., Dragados Canada, Inc., and EllisDon Corporation Ottawa ON K1Z 1G3</i>			<b>Database:</b> <a href="#">ECA</a>

**Approval No:** 3474-99NHUQ  
**Approval Date:** 2013-08-07  
**Status:** Approved  
**Record Type:** ECA  
**Link Source:** IDS  
**SWP Area Name:**  
**Approval Type:** ECA-MUNICIPAL AND PRIVATE SEWAGE WORKS  
**Project Type:** MUNICIPAL AND PRIVATE SEWAGE WORKS  
**Address:**  
**Full Address:**  
**Full PDF Link:** <https://www.accessenvironment.ene.gov.on.ca/instruments/2982-99JLHL-14.pdf>

**MOE District:**  
**City:**  
**Longitude:**  
**Latitude:**  
**Geometry X:**  
**Geometry Y:**

**Site:** City of Ottawa  
 Albert St Ottawa ON K1P 1J1

**Database:**  
 ECA

**Approval No:** 2514-9HQKP8  
**Approval Date:** 2014-04-11  
**Status:** Revoked and/or Replaced  
**Record Type:** ECA  
**Link Source:** IDS  
**SWP Area Name:**  
**Approval Type:** ECA-MUNICIPAL AND PRIVATE SEWAGE WORKS  
**Project Type:** MUNICIPAL AND PRIVATE SEWAGE WORKS  
**Address:** Albert St  
**Full Address:**  
**Full PDF Link:** <https://www.accessenvironment.ene.gov.on.ca/instruments/1639-9GVM9S-14.pdf>

**MOE District:**  
**City:**  
**Longitude:**  
**Latitude:**  
**Geometry X:**  
**Geometry Y:**

**Site:** City of Ottawa  
 Ottawa River Parkway Easement Corridor (Adjacent to River Street and Ottawa River Parkway) Ottawa ON K2G 6J8

**Database:**  
 ECA

**Approval No:** 5735-6C5PWH  
**Approval Date:** 2005-05-10  
**Status:** Approved  
**Record Type:** ECA  
**Link Source:** IDS  
**SWP Area Name:**  
**Approval Type:** ECA-Municipal Drinking Water Systems  
**Project Type:** Municipal Drinking Water Systems  
**Address:** Ottawa River Parkway Easement Corridor (Adjacent to River Street and Ottawa River Parkway)  
**Full Address:**  
**Full PDF Link:**

**MOE District:**  
**City:**  
**Longitude:**  
**Latitude:**  
**Geometry X:**  
**Geometry Y:**

**Site:** City of Ottawa  
 Albert Street from City Center to Brickhill Ottawa ON K2G 5J9

**Database:**  
 GEN

**Generator No:** ON5714999  
**Status:**  
**Approval Years:** 2015  
**Contam. Facility:** No  
**MHSW Facility:** No  
**SIC Code:** 237110  
**SIC Description:** WATER AND SEWER LINE AND RELATED STRUCTURES CONSTRUCTION  
**PO Box No:**  
**Country:** Canada  
**Choice of Contact:** CO\_OFFICIAL  
**Co Admin:** Luke Foley  
**Phone No Admin:** 613 580 2424 Ext.29741

**Detail(s)**

**Waste Class:** 221  
**Waste Class Desc:** LIGHT FUELS

**Site:** City of Ottawa  
 Albert St from City Center to Brickhill Ottawa ON K2G 5J9

**Database:**  
 GEN

**Generator No:** ON2798783  
**Status:**  
**Approval Years:** 2016  
**PO Box No:**  
**Country:** Canada  
**Choice of Contact:** CO\_ADMIN

**Contam. Facility:** No  
**MHSW Facility:** No  
**SIC Code:** 237110  
**SIC Description:** WATER AND SEWER LINE AND RELATED STRUCTURES CONSTRUCTION

**Co Admin:** James R Smith  
**Phone No Admin:** 613 745 2444 Ext.241

**Detail(s)**

**Waste Class:** 221  
**Waste Class Desc:** LIGHT FUELS

**Site:** **CITY OF OTTAWA**  
**BRICKHILL STREET OTTAWA ON**

**Database:**  
**GEN**

**Generator No:** ON6378156  
**Status:**  
**Approval Years:** 2013  
**Contam. Facility:**  
**MHSW Facility:**  
**SIC Code:** 237110  
**SIC Description:** WATER AND SEWER LINE AND RELATED STRUCTURES CONSTRUCTION

**PO Box No:**  
**Country:**  
**Choice of Contact:**  
**Co Admin:**  
**Phone No Admin:**

**Detail(s)**

**Waste Class:** 221  
**Waste Class Desc:** LIGHT FUELS

**Waste Class:** 251  
**Waste Class Desc:** OIL SKIMMINGS & SLUDGES

**Site:** **City of Ottawa**  
**Albert St from City Center to Brickhill Ottawa ON K2G 5J9**

**Database:**  
**GEN**

**Generator No:** ON2798783  
**Status:** Registered  
**Approval Years:** As of Dec 2017  
**Contam. Facility:**  
**MHSW Facility:**  
**SIC Code:**  
**SIC Description:**

**PO Box No:**  
**Country:** Canada  
**Choice of Contact:**  
**Co Admin:**  
**Phone No Admin:**

**Detail(s)**

**Waste Class:** 221 L  
**Waste Class Desc:** Light fuels

**Site:** **City of Ottawa**  
**Albert Street from City Center to Brickhill Ottawa ON K2G 5J9**

**Database:**  
**GEN**

**Generator No:** ON5714999  
**Status:**  
**Approval Years:** 2014  
**Contam. Facility:** No  
**MHSW Facility:** No  
**SIC Code:** 237110  
**SIC Description:** WATER AND SEWER LINE AND RELATED STRUCTURES CONSTRUCTION

**PO Box No:**  
**Country:** Canada  
**Choice of Contact:** CO\_OFFICIAL  
**Co Admin:** Luke Foley  
**Phone No Admin:** 613 580 2424 Ext.29741

**Detail(s)**

**Waste Class:** 221  
**Waste Class Desc:** LIGHT FUELS

**Site:** **GVT. OF CAN.-PUBLIC WORKS CANADA**  
**PARLIAMENT HILL-EAST, WEST & CENTRE BLK & LIBRARY, WELLINGTON ST./O'CONNOR OTTAWA ON K1A 0M3**

**Database:**  
**GEN**



**Generator No:** ON0144723  
**Status:**  
**Approval Years:** 92,93,94,95,96,97  
**Contam. Facility:**  
**MHSW Facility:**  
**SIC Code:** 8159  
**SIC Description:** OTHER GEN. ADMIN.

**PO Box No:**  
**Country:**  
**Choice of Contact:**  
**Co Admin:**  
**Phone No Admin:**

**Detail(s)**

**Waste Class:** 113  
**Waste Class Desc:** ACID WASTE - OTHER METALS

**Waste Class:** 146  
**Waste Class Desc:** OTHER SPECIFIED INORGANICS

**Waste Class:** 148  
**Waste Class Desc:** INORGANIC LABORATORY CHEMICALS

**Waste Class:** 212  
**Waste Class Desc:** ALIPHATIC SOLVENTS

**Waste Class:** 213  
**Waste Class Desc:** PETROLEUM DISTILLATES

**Waste Class:** 243  
**Waste Class Desc:** PCB'S

**Waste Class:** 252  
**Waste Class Desc:** WASTE OILS & LUBRICANTS

**Waste Class:** 263  
**Waste Class Desc:** ORGANIC LABORATORY CHEMICALS

**Site:** **PCL Construction Canada INC**  
**Wellington street ottawa ON L1A0A4**

**Database:**  
**GEN**

**Generator No:** ON6026033  
**Status:** Registered  
**Approval Years:** As of Dec 2018  
**Contam. Facility:**  
**MHSW Facility:**  
**SIC Code:**  
**SIC Description:**

**PO Box No:**  
**Country:** Canada  
**Choice of Contact:**  
**Co Admin:**  
**Phone No Admin:**

**Detail(s)**

**Waste Class:** 212 L  
**Waste Class Desc:** Aliphatic solvents and residues

**Site:** **Lot 40 Concession A ON OTTAWA RIVER NEPEAN Ottawa ON**

**Database:**  
**LIMO**

**ECA/Instrument No:** X1023  
**Oper Status 2016:** Historic  
**C of A Issue Date:**  
**C of A Issued to:**  
**Lndfl Gas Mgmt (P):**  
**Lndfl Gas Mgmt (F):**  
**Lndfl Gas Mgmt (E):**  
**Lndfl Gas Mgmt Sys:**  
**Landfill Gas Mntr:**  
**Leachate Coll Sys:**  
**ERC Est Vol (m3):**  
**ERC Volume Unit:**  
**ERC Dt Last Det:**

**Natural Attenuation:**  
**Liners:**  
**Cover Material:**  
**Leachate Off-Site:**  
**Leachate On Site:**  
**Req Coll Lndfl Gas:**  
**Lndfl Gas Coll:**  
**Total Waste Rec:**  
**TWR Methodology:**  
**TWR Unit:**  
**Tot Aprv Cap Unit:**  
**Financial Assurance:**  
**Last Report Year:**

**Landfill Type:**  
**Source File Type:** Historic and Closed Landfills  
**Fill Rate:**  
**Fill Rate Unit:**  
**Tot Fill Area (ha):**  
**Tot Site Area (ha):**  
**Footprint:**  
**Tot Apprv Cap (m3):**  
**Contam Atten Zone:**  
**Grndwtr Mntr:**  
**Surf Wtr Mntr:**  
**Air Emis Monitor:**  
**Approved Waste Type:**  
**Client Site Name:**  
**ERC Methodology:**  
**Site Name:**  
**Site Location Details:** Lot 40 Concession A ON OTTAWA RIVER NEPEAN  
  
**Service Area:** Ottawa  
**Page URL:**

**MOE Region:**  
**MOE District:**  
**Site County:**  
**Lot:**  
**Concession:**  
**Latitude:**  
**Longitude:**  
**Easting:**  
**Northing:**  
**UTM Zone:**  
**Data Source:**

---

**Site:** Lebreton Flats Dump  
Ottawa ON

**Database:**  
[LIMO](#)

**ECA/Instrument No:** Y0150  
**Oper Status 2016:** Historic  
**C of A Issue Date:**  
**C of A Issued to:**  
**Lndfl Gas Mgmt (P):**  
**Lndfl Gas Mgmt (F):**  
**Lndfl Gas Mgmt (E):**  
**Lndfl Gas Mgmt Sys:**  
**Landfill Gas Mntr:**  
**Leachate Coll Sys:**  
**ERC Est Vol (m3):**  
**ERC Volume Unit:**  
**ERC Dt Last Det:**  
**Landfill Type:**  
**Source File Type:** Historic and Closed Landfills  
**Fill Rate:**  
**Fill Rate Unit:**  
**Tot Fill Area (ha):**  
**Tot Site Area (ha):**  
**Footprint:**  
**Tot Apprv Cap (m3):**  
**Contam Atten Zone:**  
**Grndwtr Mntr:**  
**Surf Wtr Mntr:**  
**Air Emis Monitor:**  
**Approved Waste Type:**  
**Client Site Name:** Lebreton Flats Dump  
**ERC Methodology:**  
**Site Name:**  
**Site Location Details:** Ottawa  
**Service Area:**  
**Page URL:**

**Natural Attenuation:**  
**Liners:**  
**Cover Material:**  
**Leachate Off-Site:**  
**Leachate On Site:**  
**Req Coll Lndfl Gas:**  
**Lndfl Gas Coll:**  
**Total Waste Rec:**  
**TWR Methodology:**  
**TWR Unit:**  
**Tot Aprv Cap Unit:**  
**Financial Assurance:**  
**Last Report Year:**  
**MOE Region:**  
**MOE District:**  
**Site County:**  
**Lot:**  
**Concession:**  
**Latitude:**  
**Longitude:**  
**Easting:**  
**Northing:**  
**UTM Zone:**  
**Data Source:**

---

**Site:** City of Ottawa; Drain-All Ltd.  
Ottawa ON

**Database:**  
[SPL](#)

**Ref No:** 2725-BCFDLJ  
**Site No:** NA  
**Incident Dt:** 5/22/2019  
**Year:**  
**Incident Cause:**  
**Incident Event:**

**Discharger Report:**  
**Material Group:**  
**Health/Env Conseq:**  
**Client Type:** Municipal Government; Corporation  
**Sector Type:**  
**Agency Involved:**

<b>Contaminant Code:</b>		<b>Nearest Watercourse:</b>	
<b>Contaminant Name:</b>		<b>Site Address:</b>	
<b>Contaminant Limit 1:</b>		<b>Site District Office:</b>	Ottawa
<b>Contam Limit Freq 1:</b>		<b>Site Postal Code:</b>	
<b>Contaminant UN No 1:</b>		<b>Site Region:</b>	Eastern
<b>Environment Impact:</b>		<b>Site Municipality:</b>	Ottawa
<b>Nature of Impact:</b>		<b>Site Lot:</b>	
<b>Receiving Medium:</b>		<b>Site Conc:</b>	
<b>Receiving Env:</b>		<b>Northing:</b>	
<b>MOE Response:</b>		<b>Easting:</b>	
<b>Dt MOE Arvl on Scn:</b>		<b>Site Geo Ref Accu:</b>	
<b>MOE Reported Dt:</b>	5/22/2019	<b>Site Map Datum:</b>	
<b>Dt Document Closed:</b>		<b>SAC Action Class:</b>	
<b>Incident Reason:</b>		<b>Source Type:</b>	
<b>Site Name:</b>	To be determined<UNOFFICIAL>		
<b>Site County/District:</b>			
<b>Site Geo Ref Meth:</b>			
<b>Incident Summary:</b>	EGN for (3) zones - Ottawa Flooding (2019)		
<b>Contaminant Qty:</b>			

**Site:** Taggart Construction Limited  
Ottawa ON

**Database:**  
SPL

<b>Ref No:</b>	7584-BB3KRQ	<b>Discharger Report:</b>	
<b>Site No:</b>	NA	<b>Material Group:</b>	
<b>Incident Dt:</b>	4/4/2019	<b>Health/Env Conseq:</b>	
<b>Year:</b>		<b>Client Type:</b>	Corporation
<b>Incident Cause:</b>		<b>Sector Type:</b>	
<b>Incident Event:</b>		<b>Agency Involved:</b>	
<b>Contaminant Code:</b>		<b>Nearest Watercourse:</b>	
<b>Contaminant Name:</b>		<b>Site Address:</b>	
<b>Contaminant Limit 1:</b>		<b>Site District Office:</b>	Ottawa
<b>Contam Limit Freq 1:</b>		<b>Site Postal Code:</b>	
<b>Contaminant UN No 1:</b>		<b>Site Region:</b>	Eastern
<b>Environment Impact:</b>		<b>Site Municipality:</b>	Ottawa
<b>Nature of Impact:</b>		<b>Site Lot:</b>	
<b>Receiving Medium:</b>		<b>Site Conc:</b>	
<b>Receiving Env:</b>		<b>Northing:</b>	
<b>MOE Response:</b>		<b>Easting:</b>	
<b>Dt MOE Arvl on Scn:</b>		<b>Site Geo Ref Accu:</b>	
<b>MOE Reported Dt:</b>	4/9/2019	<b>Site Map Datum:</b>	
<b>Dt Document Closed:</b>		<b>SAC Action Class:</b>	
<b>Incident Reason:</b>		<b>Source Type:</b>	
<b>Site Name:</b>	1896 John Quinn rd, Metcalfe<UNOFFICIAL>		
<b>Site County/District:</b>			
<b>Site Geo Ref Meth:</b>			
<b>Incident Summary:</b>	Mobile Crusher Relocation - 2019		
<b>Contaminant Qty:</b>			

**Site:** Albert Street, East of Bayview Road (Near Albert St. Bridge) Ottawa ON

**Database:**  
SPL

<b>Ref No:</b>	7858-ABLNHC	<b>Discharger Report:</b>	
<b>Site No:</b>	NA	<b>Material Group:</b>	
<b>Incident Dt:</b>	2016/07/05	<b>Health/Env Conseq:</b>	
<b>Year:</b>		<b>Client Type:</b>	
<b>Incident Cause:</b>		<b>Sector Type:</b>	Miscellaneous Communal
<b>Incident Event:</b>	Leak/Break	<b>Agency Involved:</b>	
<b>Contaminant Code:</b>	15	<b>Nearest Watercourse:</b>	
<b>Contaminant Name:</b>	HYDRAULIC OIL	<b>Site Address:</b>	Albert Street, East of Bayview Road (Near Albert St. Bridge)
<b>Contaminant Limit 1:</b>		<b>Site District Office:</b>	
<b>Contam Limit Freq 1:</b>		<b>Site Postal Code:</b>	
<b>Contaminant UN No 1:</b>		<b>Site Region:</b>	
<b>Environment Impact:</b>		<b>Site Municipality:</b>	Ottawa
<b>Nature of Impact:</b>		<b>Site Lot:</b>	
<b>Receiving Medium:</b>		<b>Site Conc:</b>	

<b>Receiving Env:</b>	Land	<b>Northing:</b>	5028660
<b>MOE Response:</b>	No	<b>Easting:</b>	443524
<b>Dt MOE Arvl on Scn:</b>		<b>Site Geo Ref Accu:</b>	
<b>MOE Reported Dt:</b>	2016/07/06	<b>Site Map Datum:</b>	
<b>Dt Document Closed:</b>		<b>SAC Action Class:</b>	Land Spills
<b>Incident Reason:</b>	Equipment Failure	<b>Source Type:</b>	
<b>Site Name:</b>	Bayview Site<UNOFFICIAL>		
<b>Site County/District:</b>			
<b>Site Geo Ref Meth:</b>			
<b>Incident Summary:</b>	Ottawa: 2L Hydraulic Oil to Grd. Cntd, Clng.		
<b>Contaminant Qty:</b>	2 L		

**Site:** OLRT Constructors  
Ottawa ON NA

**Database:**  
SPL

<b>Ref No:</b>	2136-A6TPRD	<b>Discharger Report:</b>	
<b>Site No:</b>	0500-9VRLCQ	<b>Material Group:</b>	
<b>Incident Dt:</b>	2016/02/04	<b>Health/Env Conseq:</b>	
<b>Year:</b>		<b>Client Type:</b>	
<b>Incident Cause:</b>		<b>Sector Type:</b>	Miscellaneous Industrial
<b>Incident Event:</b>	Leak/Break	<b>Agency Involved:</b>	
<b>Contaminant Code:</b>	13	<b>Nearest Watercourse:</b>	
<b>Contaminant Name:</b>	DIESEL FUEL	<b>Site Address:</b>	
<b>Contaminant Limit 1:</b>		<b>Site District Office:</b>	
<b>Contam Limit Freq 1:</b>		<b>Site Postal Code:</b>	NA
<b>Contaminant UN No 1:</b>		<b>Site Region:</b>	
<b>Environment Impact:</b>		<b>Site Municipality:</b>	Ottawa
<b>Nature of Impact:</b>		<b>Site Lot:</b>	
<b>Receiving Medium:</b>		<b>Site Conc:</b>	
<b>Receiving Env:</b>	Land	<b>Northing:</b>	5031025
<b>MOE Response:</b>	No	<b>Easting:</b>	452415
<b>Dt MOE Arvl on Scn:</b>		<b>Site Geo Ref Accu:</b>	NA
<b>MOE Reported Dt:</b>	2016/02/04	<b>Site Map Datum:</b>	NA
<b>Dt Document Closed:</b>		<b>SAC Action Class:</b>	Land Spills
<b>Incident Reason:</b>	Unknown / N/A	<b>Source Type:</b>	
<b>Site Name:</b>	OLRT Blair Station		
<b>Site County/District:</b>			
<b>Site Geo Ref Meth:</b>	NA		
<b>Incident Summary:</b>	OLRT- 2L Diesel to Asphalt		
<b>Contaminant Qty:</b>	2 L		

**Site:** OLRT Constructors  
Ottawa ON

**Database:**  
SPL

<b>Ref No:</b>	5368-A5EMJN	<b>Discharger Report:</b>	
<b>Site No:</b>	NA	<b>Material Group:</b>	
<b>Incident Dt:</b>	12/21/2015	<b>Health/Env Conseq:</b>	
<b>Year:</b>		<b>Client Type:</b>	
<b>Incident Cause:</b>		<b>Sector Type:</b>	Miscellaneous Industrial
<b>Incident Event:</b>		<b>Agency Involved:</b>	
<b>Contaminant Code:</b>	28	<b>Nearest Watercourse:</b>	
<b>Contaminant Name:</b>	CONCRETE ADMIXTURE (DE-WATERING)	<b>Site Address:</b>	
<b>Contaminant Limit 1:</b>		<b>Site District Office:</b>	
<b>Contam Limit Freq 1:</b>		<b>Site Postal Code:</b>	
<b>Contaminant UN No 1:</b>		<b>Site Region:</b>	
<b>Environment Impact:</b>		<b>Site Municipality:</b>	Ottawa
<b>Nature of Impact:</b>		<b>Site Lot:</b>	
<b>Receiving Medium:</b>		<b>Site Conc:</b>	
<b>Receiving Env:</b>		<b>Northing:</b>	
<b>MOE Response:</b>	No	<b>Easting:</b>	
<b>Dt MOE Arvl on Scn:</b>		<b>Site Geo Ref Accu:</b>	
<b>MOE Reported Dt:</b>	12/21/2015	<b>Site Map Datum:</b>	
<b>Dt Document Closed:</b>		<b>SAC Action Class:</b>	Land Spills
<b>Incident Reason:</b>	Operator/Human Error	<b>Source Type:</b>	
<b>Site Name:</b>	OLRT construction site - located by Belfast Rd. overpass<UNOFFICIAL>		
<b>Site County/District:</b>			
<b>Site Geo Ref Meth:</b>			

**Incident Summary:** OLRT: 3 L of concrete washout to soil, cleaned  
**Contaminant Qty:** 3 L

**Site:** PCL Constructors Canada Inc.  
Ottawa ON

**Database:**  
SPL

<b>Ref No:</b>	7664-9W4K92	<b>Discharger Report:</b>	
<b>Site No:</b>	NA	<b>Material Group:</b>	
<b>Incident Dt:</b>	5/1/2015	<b>Health/Env Conseq:</b>	
<b>Year:</b>		<b>Client Type:</b>	
<b>Incident Cause:</b>	Vandalism	<b>Sector Type:</b>	
<b>Incident Event:</b>		<b>Agency Involved:</b>	
<b>Contaminant Code:</b>	99	<b>Nearest Watercourse:</b>	
<b>Contaminant Name:</b>	WATER	<b>Site Address:</b>	
<b>Contaminant Limit 1:</b>		<b>Site District Office:</b>	
<b>Contam Limit Freq 1:</b>		<b>Site Postal Code:</b>	
<b>Contaminant UN No 1:</b>		<b>Site Region:</b>	
<b>Environment Impact:</b>		<b>Site Municipality:</b>	Ottawa
<b>Nature of Impact:</b>	Surface Water	<b>Site Lot:</b>	
<b>Receiving Medium:</b>		<b>Site Conc:</b>	
<b>Receiving Env:</b>		<b>Northing:</b>	
<b>MOE Response:</b>	N	<b>Easting:</b>	
<b>Dt MOE Arvl on Scn:</b>		<b>Site Geo Ref Accu:</b>	
<b>MOE Reported Dt:</b>	5/1/2015	<b>Site Map Datum:</b>	
<b>Dt Document Closed:</b>	5/28/2015	<b>SAC Action Class:</b>	Watercourse Spills
<b>Incident Reason:</b>	Operator/Human Error	<b>Source Type:</b>	
<b>Site Name:</b>	47 Ruskin Street<UNOFFICIAL>		
<b>Site County/District:</b>			
<b>Site Geo Ref Meth:</b>			
<b>Incident Summary:</b>	100L untreated groundwater to catchbasin		
<b>Contaminant Qty:</b>	100 L		

**Site:** SNC-Lavalin Constructors (Pacific) Inc., Dragados Canada, Inc.  
Albert Street Ottawa ON

**Database:**  
SPL

<b>Ref No:</b>	1471-9J2ML8	<b>Discharger Report:</b>	
<b>Site No:</b>	NA	<b>Material Group:</b>	
<b>Incident Dt:</b>	2014/04/10	<b>Health/Env Conseq:</b>	
<b>Year:</b>		<b>Client Type:</b>	
<b>Incident Cause:</b>	Leak/Break	<b>Sector Type:</b>	Other
<b>Incident Event:</b>		<b>Agency Involved:</b>	
<b>Contaminant Code:</b>	15	<b>Nearest Watercourse:</b>	
<b>Contaminant Name:</b>	OIL (PETROLEUM BASED, NOT SPECIFIED)	<b>Site Address:</b>	Albert Street
<b>Contaminant Limit 1:</b>		<b>Site District Office:</b>	
<b>Contam Limit Freq 1:</b>		<b>Site Postal Code:</b>	
<b>Contaminant UN No 1:</b>		<b>Site Region:</b>	
<b>Environment Impact:</b>	Confirmed	<b>Site Municipality:</b>	Ottawa
<b>Nature of Impact:</b>	Soil Contamination	<b>Site Lot:</b>	
<b>Receiving Medium:</b>		<b>Site Conc:</b>	
<b>Receiving Env:</b>		<b>Northing:</b>	
<b>MOE Response:</b>	No Field Response	<b>Easting:</b>	
<b>Dt MOE Arvl on Scn:</b>		<b>Site Geo Ref Accu:</b>	
<b>MOE Reported Dt:</b>	2014/04/10	<b>Site Map Datum:</b>	
<b>Dt Document Closed:</b>	2014/11/04	<b>SAC Action Class:</b>	Land Spills
<b>Incident Reason:</b>	Unknown / N/A	<b>Source Type:</b>	
<b>Site Name:</b>	OLRT West Portal - Albert St<UNOFFICIAL>		
<b>Site County/District:</b>			
<b>Site Geo Ref Meth:</b>			
<b>Incident Summary:</b>	Ottawa Light Rail Transit Constructors: 2L to ground		
<b>Contaminant Qty:</b>	2 L		

**Site:** City of Ottawa  
Booth Street Ottawa ON

**Database:**  
SPL

**Ref No:** 4201-9VWVK8 **Discharger Report:**

<b>Site No:</b>	NA	<b>Material Group:</b>	
<b>Incident Dt:</b>	4/25/2015	<b>Health/Env Conseq:</b>	
<b>Year:</b>		<b>Client Type:</b>	
<b>Incident Cause:</b>	Leak/Break	<b>Sector Type:</b>	
<b>Incident Event:</b>		<b>Agency Involved:</b>	
<b>Contaminant Code:</b>	27	<b>Nearest Watercourse:</b>	
<b>Contaminant Name:</b>	COOLANT N.O.S.	<b>Site Address:</b>	Booth Street
<b>Contaminant Limit 1:</b>		<b>Site District Office:</b>	
<b>Contam Limit Freq 1:</b>		<b>Site Postal Code:</b>	
<b>Contaminant UN No 1:</b>		<b>Site Region:</b>	
<b>Environment Impact:</b>		<b>Site Municipality:</b>	Ottawa
<b>Nature of Impact:</b>	Land	<b>Site Lot:</b>	
<b>Receiving Medium:</b>		<b>Site Conc:</b>	
<b>Receiving Env:</b>		<b>Northing:</b>	5028023
<b>MOE Response:</b>	N	<b>Easting:</b>	445543
<b>Dt MOE Arvl on Scn:</b>		<b>Site Geo Ref Accu:</b>	
<b>MOE Reported Dt:</b>	4/25/2015	<b>Site Map Datum:</b>	
<b>Dt Document Closed:</b>	5/7/2015	<b>SAC Action Class:</b>	Land Spills
<b>Incident Reason:</b>	Unknown / N/A	<b>Source Type:</b>	
<b>Site Name:</b>	Ottawa Roads and Sewers<UNOFFICIAL>		
<b>Site County/District:</b>			
<b>Site Geo Ref Meth:</b>			
<b>Incident Summary:</b>	Coolant to road and some to catch basin.		
<b>Contaminant Qty:</b>	10 L		

**Site:** OLRT Constructors; City of Ottawa  
Ottawa ON

**Database:**  
SPL

<b>Ref No:</b>	7521-9URNRM	<b>Discharger Report:</b>	
<b>Site No:</b>	NA	<b>Material Group:</b>	
<b>Incident Dt:</b>	3/4/2015	<b>Health/Env Conseq:</b>	
<b>Year:</b>		<b>Client Type:</b>	
<b>Incident Cause:</b>	Leak/Break	<b>Sector Type:</b>	
<b>Incident Event:</b>		<b>Agency Involved:</b>	
<b>Contaminant Code:</b>	13	<b>Nearest Watercourse:</b>	
<b>Contaminant Name:</b>	DIESEL FUEL	<b>Site Address:</b>	
<b>Contaminant Limit 1:</b>		<b>Site District Office:</b>	
<b>Contam Limit Freq 1:</b>		<b>Site Postal Code:</b>	
<b>Contaminant UN No 1:</b>		<b>Site Region:</b>	
<b>Environment Impact:</b>		<b>Site Municipality:</b>	Ottawa
<b>Nature of Impact:</b>	Land	<b>Site Lot:</b>	
<b>Receiving Medium:</b>		<b>Site Conc:</b>	
<b>Receiving Env:</b>		<b>Northing:</b>	5029087
<b>MOE Response:</b>	N	<b>Easting:</b>	444249
<b>Dt MOE Arvl on Scn:</b>		<b>Site Geo Ref Accu:</b>	
<b>MOE Reported Dt:</b>	3/19/2015	<b>Site Map Datum:</b>	
<b>Dt Document Closed:</b>	4/2/2015	<b>SAC Action Class:</b>	Land Spills
<b>Incident Reason:</b>	Equipment Failure	<b>Source Type:</b>	
<b>Site Name:</b>	grassy area between Albert Street and the pedestrian multi-use pathway, immediately east of Booth Street<UNOFFICIAL>		
<b>Site County/District:</b>			
<b>Site Geo Ref Meth:</b>	10 -100 metres eg. Topographic Map		
<b>Incident Summary:</b>	OLRT - 15L diesel to grass March 4th, cleaning		
<b>Contaminant Qty:</b>	15 L		

**Site:** SNC-Lavalin Constructors (Pacific) Inc., Dragados Canada, Inc.  
Albert Street Ottawa ON

**Database:**  
SPL

<b>Ref No:</b>	2346-9JMJVQ	<b>Discharger Report:</b>	
<b>Site No:</b>	NA	<b>Material Group:</b>	
<b>Incident Dt:</b>	2014/04/29	<b>Health/Env Conseq:</b>	
<b>Year:</b>		<b>Client Type:</b>	
<b>Incident Cause:</b>	Leak/Break	<b>Sector Type:</b>	Other
<b>Incident Event:</b>		<b>Agency Involved:</b>	
<b>Contaminant Code:</b>	15	<b>Nearest Watercourse:</b>	
<b>Contaminant Name:</b>	HYDRAULIC OIL	<b>Site Address:</b>	Albert Street
<b>Contaminant Limit 1:</b>		<b>Site District Office:</b>	

<b>Contam Limit Freq 1:</b>		<b>Site Postal Code:</b>	
<b>Contaminant UN No 1:</b>		<b>Site Region:</b>	
<b>Environment Impact:</b>	Confirmed	<b>Site Municipality:</b>	Ottawa
<b>Nature of Impact:</b>	Soil Contamination	<b>Site Lot:</b>	
<b>Receiving Medium:</b>		<b>Site Conc:</b>	
<b>Receiving Env:</b>		<b>Northing:</b>	
<b>MOE Response:</b>	No Field Response	<b>Easting:</b>	
<b>Dt MOE Arvl on Scn:</b>		<b>Site Geo Ref Accu:</b>	
<b>MOE Reported Dt:</b>	2014/04/29	<b>Site Map Datum:</b>	
<b>Dt Document Closed:</b>	2014/11/06	<b>SAC Action Class:</b>	Land Spills
<b>Incident Reason:</b>	Equipment Failure	<b>Source Type:</b>	
<b>Site Name:</b>	OLRT West Portal - Albert St<UNOFFICIAL>		
<b>Site County/District:</b>			
<b>Site Geo Ref Meth:</b>			
<b>Incident Summary:</b>	Ottawa Light Rail Transit Constructors: 2 L Hydraulic to grd		
<b>Contaminant Qty:</b>	2 L		

**Site:** **SNC-Lavalin Operations & Maintenance Inc.**  
**Ottawa ON**

**Database:**  
**SPL**

<b>Ref No:</b>	4475-8DGQA2	<b>Discharger Report:</b>	
<b>Site No:</b>		<b>Material Group:</b>	
<b>Incident Dt:</b>	1/17/2011	<b>Health/Env Conseq:</b>	
<b>Year:</b>		<b>Client Type:</b>	
<b>Incident Cause:</b>	Unknown	<b>Sector Type:</b>	Other
<b>Incident Event:</b>		<b>Agency Involved:</b>	
<b>Contaminant Code:</b>	n/a	<b>Nearest Watercourse:</b>	
<b>Contaminant Name:</b>	Propylene glycol	<b>Site Address:</b>	
<b>Contaminant Limit 1:</b>		<b>Site District Office:</b>	
<b>Contam Limit Freq 1:</b>		<b>Site Postal Code:</b>	
<b>Contaminant UN No 1:</b>		<b>Site Region:</b>	
<b>Environment Impact:</b>	Confirmed	<b>Site Municipality:</b>	Ottawa
<b>Nature of Impact:</b>	Soil Contamination; Surface Water Pollution	<b>Site Lot:</b>	
<b>Receiving Medium:</b>		<b>Site Conc:</b>	
<b>Receiving Env:</b>		<b>Northing:</b>	
<b>MOE Response:</b>	No Field Response	<b>Easting:</b>	
<b>Dt MOE Arvl on Scn:</b>		<b>Site Geo Ref Accu:</b>	
<b>MOE Reported Dt:</b>	1/26/2011	<b>Site Map Datum:</b>	
<b>Dt Document Closed:</b>	2/16/2011	<b>SAC Action Class:</b>	Land Spills
<b>Incident Reason:</b>	Equipment Failure - Malfunction of system components	<b>Source Type:</b>	
<b>Site Name:</b>	SNC Lavalin 150 Tunney's Pasture Driveway<UNOFFICIAL>		
<b>Site County/District:</b>			
<b>Site Geo Ref Meth:</b>			
<b>Incident Summary:</b>	113L propylene glycol to roof, storm sewer.		
<b>Contaminant Qty:</b>	113 L		

**Site:** **on Booth Street Ottawa ON**

**Database:**  
**SPL**

<b>Ref No:</b>	6061-85EN4C	<b>Discharger Report:</b>	
<b>Site No:</b>		<b>Material Group:</b>	
<b>Incident Dt:</b>		<b>Health/Env Conseq:</b>	
<b>Year:</b>		<b>Client Type:</b>	
<b>Incident Cause:</b>	Other Discharges	<b>Sector Type:</b>	Other
<b>Incident Event:</b>		<b>Agency Involved:</b>	
<b>Contaminant Code:</b>	13	<b>Nearest Watercourse:</b>	
<b>Contaminant Name:</b>	DIESEL FUEL	<b>Site Address:</b>	
<b>Contaminant Limit 1:</b>		<b>Site District Office:</b>	
<b>Contam Limit Freq 1:</b>		<b>Site Postal Code:</b>	
<b>Contaminant UN No 1:</b>		<b>Site Region:</b>	
<b>Environment Impact:</b>	Confirmed	<b>Site Municipality:</b>	
<b>Nature of Impact:</b>	Soil Contamination	<b>Site Lot:</b>	
<b>Receiving Medium:</b>		<b>Site Conc:</b>	
<b>Receiving Env:</b>		<b>Northing:</b>	
<b>MOE Response:</b>	No Field Response	<b>Easting:</b>	
<b>Dt MOE Arvl on Scn:</b>		<b>Site Geo Ref Accu:</b>	



<b>MOE Reported Dt:</b>	5/13/2010	<b>Site Map Datum:</b>	
<b>Dt Document Closed:</b>	6/17/2010	<b>SAC Action Class:</b>	Land Spills
<b>Incident Reason:</b>		<b>Source Type:</b>	
<b>Site Name:</b>	S 21 (1)(f) of FIPPA		
<b>Site County/District:</b>			
<b>Site Geo Ref Meth:</b>			
<b>Incident Summary:</b>	Chaudiere Bridge: 0.5 L of diesel to gravel.		
<b>Contaminant Qty:</b>	0.5 L		

<b>Site:</b>	<b>National Capital Commission</b>	<b>Database:</b>
	<b>Ottawa River Pkwy at the Parkdale Off Ramp West Bound Ottawa ON</b>	<b>SPL</b>

<b>Ref No:</b>	3376-7TLV2S	<b>Discharger Report:</b>	
<b>Site No:</b>		<b>Material Group:</b>	
<b>Incident Dt:</b>		<b>Health/Env Conseq:</b>	
<b>Year:</b>		<b>Client Type:</b>	
<b>Incident Cause:</b>	Other Transport Accident	<b>Sector Type:</b>	Motor Vehicle
<b>Incident Event:</b>		<b>Agency Involved:</b>	
<b>Contaminant Code:</b>		<b>Nearest Watercourse:</b>	
<b>Contaminant Name:</b>	OIL (PETROLEUM BASED, NOT SPECIFIED)	<b>Site Address:</b>	
<b>Contaminant Limit 1:</b>		<b>Site District Office:</b>	
<b>Contam Limit Freq 1:</b>		<b>Site Postal Code:</b>	
<b>Contaminant UN No 1:</b>		<b>Site Region:</b>	
<b>Environment Impact:</b>	Not Anticipated	<b>Site Municipality:</b>	Ottawa
<b>Nature of Impact:</b>	Surface Water Pollution	<b>Site Lot:</b>	
<b>Receiving Medium:</b>		<b>Site Conc:</b>	
<b>Receiving Env:</b>		<b>Northing:</b>	
<b>MOE Response:</b>		<b>Easting:</b>	
<b>Dt MOE Arvl on Scn:</b>		<b>Site Geo Ref Accu:</b>	
<b>MOE Reported Dt:</b>	7/3/2009	<b>Site Map Datum:</b>	
<b>Dt Document Closed:</b>		<b>SAC Action Class:</b>	Land Spills
<b>Incident Reason:</b>	Spill	<b>Source Type:</b>	
<b>Site Name:</b>	Road way<UNOFFICIAL>		
<b>Site County/District:</b>			
<b>Site Geo Ref Meth:</b>			
<b>Incident Summary:</b>	MVA: 4 L Oil to Rd and CB		
<b>Contaminant Qty:</b>	4 L		

<b>Site:</b>	<b>Louis Bray Construction Limited&lt;UNOFFICIAL&gt;</b>	<b>Database:</b>
	<b>Wellington St. under the Plaza Bridge. Ottawa ON</b>	<b>SPL</b>

<b>Ref No:</b>	0134-7NYKZZ	<b>Discharger Report:</b>	
<b>Site No:</b>		<b>Material Group:</b>	
<b>Incident Dt:</b>		<b>Health/Env Conseq:</b>	
<b>Year:</b>		<b>Client Type:</b>	
<b>Incident Cause:</b>	Container Leak (Fuel Tank Barrels)	<b>Sector Type:</b>	Other
<b>Incident Event:</b>		<b>Agency Involved:</b>	
<b>Contaminant Code:</b>		<b>Nearest Watercourse:</b>	
<b>Contaminant Name:</b>	MUD	<b>Site Address:</b>	
<b>Contaminant Limit 1:</b>		<b>Site District Office:</b>	
<b>Contam Limit Freq 1:</b>		<b>Site Postal Code:</b>	
<b>Contaminant UN No 1:</b>		<b>Site Region:</b>	
<b>Environment Impact:</b>	Not Anticipated	<b>Site Municipality:</b>	Ottawa
<b>Nature of Impact:</b>		<b>Site Lot:</b>	
<b>Receiving Medium:</b>		<b>Site Conc:</b>	
<b>Receiving Env:</b>		<b>Northing:</b>	
<b>MOE Response:</b>	No Field Response	<b>Easting:</b>	
<b>Dt MOE Arvl on Scn:</b>		<b>Site Geo Ref Accu:</b>	
<b>MOE Reported Dt:</b>	2/5/2009	<b>Site Map Datum:</b>	
<b>Dt Document Closed:</b>		<b>SAC Action Class:</b>	Watercourse Spills
<b>Incident Reason:</b>	Equipment Failure	<b>Source Type:</b>	
<b>Site Name:</b>	#8 Ottawa Lock System<UNOFFICIAL>		
<b>Site County/District:</b>			
<b>Site Geo Ref Meth:</b>			
<b>Incident Summary:</b>	Louis Bray Const: 1ft³ drilling slurry to Ottawa Locks		
<b>Contaminant Qty:</b>	1 ft3		



---

**Site:** **SNC Lavalin Profac Ottawa ON** **Database:** **SPL**

**Ref No:** 5272-7UEPGA  
**Site No:**  
**Incident Dt:**  
**Year:**  
**Incident Cause:** Discharge or Emission to Air  
**Incident Event:**  
**Contaminant Code:**  
**Contaminant Name:** REFRIGERANT GAS, R123.  
**Contaminant Limit 1:**  
**Contam Limit Freq 1:**  
**Contaminant UN No 1:**  
**Environment Impact:** Not Anticipated  
**Nature of Impact:** Air Pollution  
**Receiving Medium:**  
**Receiving Env:**  
**MOE Response:** Referral to others  
**Dt MOE Arvl on Scn:**  
**MOE Reported Dt:** 7/29/2009  
**Dt Document Closed:**  
**Incident Reason:** Unknown - Reason not determined  
**Site Name:** SNC Lavalin Profac<UNOFFICIAL>  
**Site County/District:**  
**Site Geo Ref Meth:**  
**Incident Summary:** SNC Lavalin Profac: potential R123 to atm.  
**Contaminant Qty:** 0 other - see incident description

**Discharger Report:**  
**Material Group:**  
**Health/Env Conseq:**  
**Client Type:**  
**Sector Type:** Other  
**Agency Involved:**  
**Nearest Watercourse:**  
**Site Address:**  
**Site District Office:**  
**Site Postal Code:**  
**Site Region:**  
**Site Municipality:** Ottawa  
**Site Lot:**  
**Site Conc:**  
**Northing:**  
**Easting:**  
**Site Geo Ref Accu:**  
**Site Map Datum:**  
**SAC Action Class:** Air Spills - Gases and Vapours  
**Source Type:**

---

**Site:** **OTTAWA-CARLETON, R.M. OF OTTAWA RIVER, FROM TRIBUTARY AT THE BOOTH ST. REGULATOR SANITARY SEWER SYSTEM OTTAWA CITY ON** **Database:** **SPL**

**Ref No:** 168657  
**Site No:**  
**Incident Dt:** 6/3/1999  
**Year:**  
**Incident Cause:** WASTEWATER DISCHARGE TO WATERCOURSE  
**Incident Event:**  
**Contaminant Code:**  
**Contaminant Name:**  
**Contaminant Limit 1:**  
**Contam Limit Freq 1:**  
**Contaminant UN No 1:**  
**Environment Impact:** POSSIBLE  
**Nature of Impact:** Water course or lake  
**Receiving Medium:** WATER  
**Receiving Env:**  
**MOE Response:**  
**Dt MOE Arvl on Scn:**  
**MOE Reported Dt:** 6/8/1999  
**Dt Document Closed:**  
**Incident Reason:** EQUIPMENT FAILURE  
**Site Name:**  
**Site County/District:**  
**Site Geo Ref Meth:**  
**Incident Summary:** RMOC- COMBINED SEWER OVERFLOW TO OTTAWA R. FROM CLOSED REGULATOR.  
**Contaminant Qty:**

**Discharger Report:**  
**Material Group:**  
**Health/Env Conseq:**  
**Client Type:**  
**Sector Type:**  
**Agency Involved:**  
**Nearest Watercourse:**  
**Site Address:**  
**Site District Office:**  
**Site Postal Code:**  
**Site Region:**  
**Site Municipality:** 20101  
**Site Lot:**  
**Site Conc:**  
**Northing:**  
**Easting:**  
**Site Geo Ref Accu:**  
**Site Map Datum:**  
**SAC Action Class:**  
**Source Type:**

---

**Site:** **OTTAWA-CARLETON, R.M. OF BOOTH ST GATE SANITARY SEWER SYSTEM OTTAWA CITY ON** **Database:** **SPL**

**Ref No:** 153868  
**Site No:**  
**Discharger Report:**  
**Material Group:**

<b>Incident Dt:</b>	3/28/1998	<b>Health/Env Conseq:</b>	
<b>Year:</b>		<b>Client Type:</b>	
<b>Incident Cause:</b>	WASTEWATER DISCHARGE TO WATERCOURSE	<b>Sector Type:</b>	
<b>Incident Event:</b>		<b>Agency Involved:</b>	
<b>Contaminant Code:</b>		<b>Nearest Watercourse:</b>	
<b>Contaminant Name:</b>		<b>Site Address:</b>	
<b>Contaminant Limit 1:</b>		<b>Site District Office:</b>	
<b>Contam Limit Freq 1:</b>		<b>Site Postal Code:</b>	
<b>Contaminant UN No 1:</b>		<b>Site Region:</b>	
<b>Environment Impact:</b>	POSSIBLE	<b>Site Municipality:</b>	20101
<b>Nature of Impact:</b>	Water course or lake	<b>Site Lot:</b>	
<b>Receiving Medium:</b>	WATER	<b>Site Conc:</b>	
<b>Receiving Env:</b>		<b>Northing:</b>	
<b>MOE Response:</b>		<b>Easting:</b>	
<b>Dt MOE Arvl on Scn:</b>		<b>Site Geo Ref Accu:</b>	
<b>MOE Reported Dt:</b>	3/28/1998	<b>Site Map Datum:</b>	
<b>Dt Document Closed:</b>		<b>SAC Action Class:</b>	
<b>Incident Reason:</b>	STORM/FLOOD/WIND	<b>Source Type:</b>	
<b>Site Name:</b>			
<b>Site County/District:</b>			
<b>Site Geo Ref Meth:</b>			
<b>Incident Summary:</b>	OTTAWA CARLETON R.M.- BYPASS OF RAW UNCHLORINATED SEWAGE,RAIN		
<b>Contaminant Qty:</b>			

---

**Site:** **BUS**  
**OTTAWA RIVER PKWY & LINCOLN FIELDS MOTOR VEHICLE (OPERATING FLUID) OTTAWA CITY ON**

**Database:**  
**SPL**

<b>Ref No:</b>	58039	<b>Discharger Report:</b>	
<b>Site No:</b>		<b>Material Group:</b>	
<b>Incident Dt:</b>	10/1/1991	<b>Health/Env Conseq:</b>	
<b>Year:</b>		<b>Client Type:</b>	
<b>Incident Cause:</b>	OTHER TRANSPORTATION ACCIDENT	<b>Sector Type:</b>	
<b>Incident Event:</b>		<b>Agency Involved:</b>	
<b>Contaminant Code:</b>		<b>Nearest Watercourse:</b>	
<b>Contaminant Name:</b>		<b>Site Address:</b>	
<b>Contaminant Limit 1:</b>		<b>Site District Office:</b>	
<b>Contam Limit Freq 1:</b>		<b>Site Postal Code:</b>	
<b>Contaminant UN No 1:</b>		<b>Site Region:</b>	
<b>Environment Impact:</b>	POSSIBLE	<b>Site Municipality:</b>	20101
<b>Nature of Impact:</b>	Soil Contamination	<b>Site Lot:</b>	
<b>Receiving Medium:</b>	LAND	<b>Site Conc:</b>	
<b>Receiving Env:</b>		<b>Northing:</b>	
<b>MOE Response:</b>		<b>Easting:</b>	
<b>Dt MOE Arvl on Scn:</b>		<b>Site Geo Ref Accu:</b>	
<b>MOE Reported Dt:</b>	10/1/1991	<b>Site Map Datum:</b>	
<b>Dt Document Closed:</b>		<b>SAC Action Class:</b>	
<b>Incident Reason:</b>	ERROR	<b>Source Type:</b>	
<b>Site Name:</b>			
<b>Site County/District:</b>			
<b>Site Geo Ref Meth:</b>			
<b>Incident Summary:</b>	OC TRANSP BUS - 20-30 L DIESEL FUEL TO GRND WHEN 2 BUSES COLLIDED.		
<b>Contaminant Qty:</b>			

---

**Site:** **PUC**  
**BOOTH STREET AT TRANSITWAY WHERE ALBERT AND SLATER JOIN MOTOR VEHICLE (OPERATING FLUID) OTTAWA CITY ON**

**Database:**  
**SPL**

<b>Ref No:</b>	20775	<b>Discharger Report:</b>	
<b>Site No:</b>		<b>Material Group:</b>	
<b>Incident Dt:</b>	6/21/1989	<b>Health/Env Conseq:</b>	
<b>Year:</b>		<b>Client Type:</b>	
<b>Incident Cause:</b>	PIPE/HOSE LEAK	<b>Sector Type:</b>	
<b>Incident Event:</b>		<b>Agency Involved:</b>	
<b>Contaminant Code:</b>		<b>Nearest Watercourse:</b>	
<b>Contaminant Name:</b>		<b>Site Address:</b>	
<b>Contaminant Limit 1:</b>		<b>Site District Office:</b>	

<b>Contam Limit Freq 1:</b>		<b>Site Postal Code:</b>	
<b>Contaminant UN No 1:</b>		<b>Site Region:</b>	
<b>Environment Impact:</b>	NOT ANTICIPATED	<b>Site Municipality:</b>	20101
<b>Nature of Impact:</b>		<b>Site Lot:</b>	
<b>Receiving Medium:</b>	LAND	<b>Site Conc:</b>	
<b>Receiving Env:</b>		<b>Northing:</b>	
<b>MOE Response:</b>		<b>Easting:</b>	FRANCIS FUELS
<b>Dt MOE Arvl on Scn:</b>		<b>Site Geo Ref Accu:</b>	
<b>MOE Reported Dt:</b>	6/21/1989	<b>Site Map Datum:</b>	
<b>Dt Document Closed:</b>		<b>SAC Action Class:</b>	
<b>Incident Reason:</b>	MATERIAL FAILURE	<b>Source Type:</b>	
<b>Site Name:</b>			
<b>Site County/District:</b>			
<b>Site Geo Ref Meth:</b>			
<b>Incident Summary:</b>	OTTAWA CARLETON-90 L HYDRAULIC OIL TO STORM SEWER AND STREET.		
<b>Contaminant Qty:</b>			

<b>Site:</b>	<b>OTTAWA HYDRO CORNER OF BOOTH &amp; OREGON STREETS TRANSFORMER OTTAWA CITY ON</b>	<b>Database:</b> <b>SPL</b>
--------------	---	--------------------------------

<b>Ref No:</b>	97365	<b>Discharger Report:</b>	
<b>Site No:</b>		<b>Material Group:</b>	
<b>Incident Dt:</b>	3/14/1994	<b>Health/Env Conseq:</b>	
<b>Year:</b>		<b>Client Type:</b>	
<b>Incident Cause:</b>	COOLING SYSTEM LEAK	<b>Sector Type:</b>	
<b>Incident Event:</b>		<b>Agency Involved:</b>	
<b>Contaminant Code:</b>		<b>Nearest Watercourse:</b>	
<b>Contaminant Name:</b>		<b>Site Address:</b>	
<b>Contaminant Limit 1:</b>		<b>Site District Office:</b>	
<b>Contam Limit Freq 1:</b>		<b>Site Postal Code:</b>	
<b>Contaminant UN No 1:</b>		<b>Site Region:</b>	
<b>Environment Impact:</b>	NOT ANTICIPATED	<b>Site Municipality:</b>	20101
<b>Nature of Impact:</b>	Other	<b>Site Lot:</b>	
<b>Receiving Medium:</b>	LAND	<b>Site Conc:</b>	
<b>Receiving Env:</b>		<b>Northing:</b>	
<b>MOE Response:</b>		<b>Easting:</b>	FIRE & POLICE DEPTS., PUC
<b>Dt MOE Arvl on Scn:</b>		<b>Site Geo Ref Accu:</b>	
<b>MOE Reported Dt:</b>	3/15/1994	<b>Site Map Datum:</b>	
<b>Dt Document Closed:</b>		<b>SAC Action Class:</b>	
<b>Incident Reason:</b>	ERROR	<b>Source Type:</b>	
<b>Site Name:</b>			
<b>Site County/District:</b>			
<b>Site Geo Ref Meth:</b>			
<b>Incident Summary:</b>	OTTAWA HYDRO - 4 L OF OIL TO PAVEMENT FROM POLE TRANSFORMER.		
<b>Contaminant Qty:</b>			

<b>Site:</b>	<b>lot 40 ON</b>	<b>Database:</b> <b>WWIS</b>
--------------	------------------	---------------------------------

<b>Well ID:</b>	1519736	<b>Data Entry Status:</b>	
<b>Construction Date:</b>		<b>Data Src:</b>	1
<b>Primary Water Use:</b>	Domestic	<b>Date Received:</b>	6/24/1985
<b>Sec. Water Use:</b>		<b>Selected Flag:</b>	Yes
<b>Final Well Status:</b>	Water Supply	<b>Abandonment Rec:</b>	
<b>Water Type:</b>		<b>Contractor:</b>	3644
<b>Casing Material:</b>		<b>Form Version:</b>	1
<b>Audit No:</b>		<b>Owner:</b>	
<b>Tag:</b>		<b>Street Name:</b>	
<b>Construction Method:</b>		<b>County:</b>	OTTAWA-CARLETON
<b>Elevation (m):</b>		<b>Municipality:</b>	NEPEAN TOWNSHIP
<b>Elevation Reliability:</b>		<b>Site Info:</b>	
<b>Depth to Bedrock:</b>		<b>Lot:</b>	040
<b>Well Depth:</b>		<b>Concession:</b>	
<b>Overburden/Bedrock:</b>		<b>Concession Name:</b>	
<b>Pump Rate:</b>		<b>Easting NAD83:</b>	
<b>Static Water Level:</b>		<b>Northing NAD83:</b>	
<b>Flowing (Y/N):</b>		<b>Zone:</b>	

Flow Rate:  
Clear/Cloudy:

UTM Reliability:

**Bore Hole Information**

Bore Hole ID: 10041589  
DP2BR:  
Spatial Status:  
Code OB: o  
Code OB Desc: Overburden  
Open Hole:  
Cluster Kind:  
Date Completed: 5/3/1985  
Remarks:  
Elevrc Desc:  
Location Source Date:  
Improvement Location Source:  
Improvement Location Method:  
Source Revision Comment:  
Supplier Comment:

Elevation:  
Elevrc:  
Zone: 18  
East83:  
North83:  
Org CS:  
UTMRC: 9  
UTMRC Desc: unknown UTM  
Location Method: na

**Overburden and Bedrock  
Materials Interval**

Formation ID: 931042552  
Layer: 2  
Color: 2  
General Color: GREY  
Mat1: 14  
Most Common Material: HARDPAN  
Mat2: 12  
Other Materials: STONES  
Mat3:  
Other Materials:  
Formation Top Depth: 52  
Formation End Depth: 75  
Formation End Depth UOM: ft

**Overburden and Bedrock  
Materials Interval**

Formation ID: 931042551  
Layer: 1  
Color: 2  
General Color: GREY  
Mat1: 05  
Most Common Material: CLAY  
Mat2: 85  
Other Materials: SOFT  
Mat3:  
Other Materials:  
Formation Top Depth: 0  
Formation End Depth: 52  
Formation End Depth UOM: ft

**Overburden and Bedrock  
Materials Interval**

Formation ID: 931042553  
Layer: 3  
Color: 2  
General Color: GREY  
Mat1: 12  
Most Common Material: STONES  
Mat2: 11  
Other Materials: GRAVEL

**Mat3:****Other Materials:**

**Formation Top Depth:** 75  
**Formation End Depth:** 82  
**Formation End Depth UOM:** ft

**Method of Construction & Well Use**

**Method Construction ID:**  
**Method Construction Code:** 5  
**Method Construction:** Air Percussion  
**Other Method Construction:**

**Pipe Information**

**Pipe ID:** 10590159  
**Casing No:** 1  
**Comment:**  
**Alt Name:**

**Construction Record - Casing**

**Casing ID:** 930072626  
**Layer:** 1  
**Material:** 1  
**Open Hole or Material:** STEEL  
**Depth From:**  
**Depth To:** 82  
**Casing Diameter:** 6  
**Casing Diameter UOM:** inch  
**Casing Depth UOM:** ft

**Results of Well Yield Testing**

**Pump Test ID:** 991519736  
**Pump Set At:**  
**Static Level:**  
**Final Level After Pumping:** 30  
**Recommended Pump Depth:** 30  
**Pumping Rate:** 50  
**Flowing Rate:**  
**Recommended Pump Rate:** 10  
**Levels UOM:** ft  
**Rate UOM:** GPM  
**Water State After Test Code:** 2  
**Water State After Test:** CLOUDY  
**Pumping Test Method:** 1  
**Pumping Duration HR:** 1  
**Pumping Duration MIN:** 0  
**Flowing:** N

**Draw Down & Recovery**

**Pump Test Detail ID:** 934654894  
**Test Type:**  
**Test Duration:** 45  
**Test Level:** 30  
**Test Level UOM:** ft

**Draw Down & Recovery**

**Pump Test Detail ID:** 934384354  
**Test Type:**  
**Test Duration:** 30

**Test Level:** 30  
**Test Level UOM:** ft

**Draw Down & Recovery**

**Pump Test Detail ID:** 934108644  
**Test Type:**  
**Test Duration:** 15  
**Test Level:** 30  
**Test Level UOM:** ft

**Draw Down & Recovery**

**Pump Test Detail ID:** 934894678  
**Test Type:**  
**Test Duration:** 60  
**Test Level:** 30  
**Test Level UOM:** ft

**Water Details**

**Water ID:** 933476792  
**Layer:** 1  
**Kind Code:** 1  
**Kind:** FRESH  
**Water Found Depth:** 82  
**Water Found Depth UOM:** ft

## Appendix: Database Descriptions

*Environmental Risk Information Services (ERIS) can search the following databases. The extent of historical information varies with each database and current information is determined by what is publicly available to ERIS at the time of update. **Note:** Databases denoted with " \* " indicates that the database will no longer be updated. See the individual database description for more information.*

### **Abandoned Aggregate Inventory:**

Provincial

[AAGR](#)

The MAAP Program maintains a database of abandoned pits and quarries. Please note that the database is only referenced by lot and concession and city/town location. The database provides information regarding the location, type, size, land use, status and general comments.\*

**Government Publication Date: Sept 2002\***

### **Aggregate Inventory:**

Provincial

[AGR](#)

The Ontario Ministry of Natural Resources maintains a database of all active pits and quarries. The database provides information regarding the registered owner/operator, location name, operation type, approval type, and maximum annual tonnage.

**Government Publication Date: Up to Sep 2019**

### **Abandoned Mine Information System:**

Provincial

[AMIS](#)

The Abandoned Mines Information System contains data on known abandoned and inactive mines located on both Crown and privately held lands. The information was provided by the Ministry of Northern Development and Mines (MNDM), with the following disclaimer: "the database provided has been compiled from various sources, and the Ministry of Northern Development and Mines makes no representation and takes no responsibility that such information is accurate, current or complete". Reported information includes official mine name, status, background information, mine start/end date, primary commodity, mine features, hazards and remediation.

**Government Publication Date: 1800-Oct 2018**

### **Anderson's Waste Disposal Sites:**

Private

[ANDR](#)

The information provided in this database was collected by examining various historical documents which aimed to characterize the likely position of former waste disposal sites from 1860 to present. The research initiative behind the creation of this database was to identify those sites that are missing from the Ontario MOE Waste Disposal Site Inventory, as well as to provide revisions and corrections to the positions and descriptions of sites currently listed in the MOE inventory. In addition to historic waste disposal facilities, the database also identifies certain auto wreckers and scrap yards that have been extrapolated from documentary sources. Please note that the data is not warranted to be complete, exhaustive or authoritative. The information was collected for research purposes only.

**Government Publication Date: 1860s-Present**

### **Aboveground Storage Tanks:**

Provincial

[AST](#)

Historical listing of aboveground storage tanks made available by the Department of Natural Resources and Forestry. Includes tanks used to hold water or petroleum. This dataset has been retired as of September 25, 2014 and will no longer be updated.

**Government Publication Date: May 31, 2014**

### **Automobile Wrecking & Supplies:**

Private

[AUWR](#)

This database provides an inventory of known locations that are involved in the scrap metal, automobile wrecking/recycling, and automobile parts & supplies industry. Information is provided on the company name, location and business type.

**Government Publication Date: 1999-Jan 31, 2020**

### **Borehole:**

Provincial

[BORE](#)

A borehole is the generalized term for any narrow shaft drilled in the ground, either vertically or horizontally. The information here includes geotechnical investigations or environmental site assessments, mineral exploration, or as a pilot hole for installing piers or underground utilities. Information is from many sources such as the Ministry of Transportation (MTO) boreholes from engineering reports and projects from the 1950 to 1990's in Southern Ontario. Boreholes from the Ontario Geological Survey (OGS) including The Urban Geology Analysis Information System (UGAIS) and the York Peel Durham Toronto (YPDT) database of the Conservation Authority Moraine Coalition. This database will include fields such as location, stratigraphy, depth, elevation, year drilled, etc. For all water well data or oil and gas well data for Ontario please refer to WWIS and OOGW.

**Government Publication Date: 1875-Jul 2018**

**Certificates of Approval:**Provincial [CA](#)

This database contains the following types of approvals: Air & Noise, Industrial Sewage, Municipal & Private Sewage, Waste Management Systems and Renewable Energy Approvals. The MOE in Ontario states that any facility that releases emissions to the atmosphere, discharges contaminants to ground or surface water, provides potable water supplies, or stores, transports or disposes of waste, must have a Certificate of Approval before it can operate lawfully. Fields include approval number, business name, address, approval date, approval type and status. This database will no longer be updated, as CofA's have been replaced by either Environmental Activity and Sector Registry (EASR) or Environmental Compliance Approval (ECA). Please refer to those individual databases for any information after Oct.31, 2011.

**Government Publication Date: 1985-Oct 30, 2011\***

**Dry Cleaning Facilities:**Federal [CDRY](#)

List of dry cleaning facilities made available by Environment and Climate Change Canada. Environment and Climate Change Canada's Tetrachloroethylene (Use in Dry Cleaning and Reporting Requirements) Regulations (SOR/2003-79) are intended to reduce releases of tetrachloroethylene to the environment from dry cleaning facilities.

**Government Publication Date: Jan 2004-Dec 2017**

**Commercial Fuel Oil Tanks:**Provincial [CFOT](#)

Locations of commercial underground fuel oil tanks. This is not a comprehensive or complete inventory of commercial fuel tanks in the province; this listing is a copy of records of registered commercial underground fuel oil tanks obtained under Access to Public Information.

Note that the following types of tanks do not require registration: waste oil tanks in apartments, office buildings, residences, etc.; aboveground gas or diesel tanks. Records are not verified for accuracy or completeness.

**Government Publication Date: Feb 28, 2017**

**Chemical Register:**Private [CHEM](#)

This database includes information from both a one time study conducted in 1992 and private source and is a listing of facilities that manufacture or distribute chemicals. The production of these chemical substances may involve one or more chemical reactions and/or chemical separation processes (i.e. fractionation, solvent extraction, crystallization, etc.).

**Government Publication Date: 1999-Jan 31, 2020**

**Compressed Natural Gas Stations:**Private [CNG](#)

Canada has a network of public access compressed natural gas (CNG) refuelling stations. These stations dispense natural gas in compressed form at 3,000 pounds per square inch (psi), the pressure which is allowed within the current Canadian codes and standards. The majority of natural gas refuelling is located at existing retail gasoline that have a separate refuelling island for natural gas. This list of stations is made available by the Canadian Natural Gas Vehicle Alliance.

**Government Publication Date: Dec 2012 - Nov 2019**

**Inventory of Coal Gasification Plants and Coal Tar Sites:**Provincial [COAL](#)

This inventory includes both the "Inventory of Coal Gasification Plant Waste Sites in Ontario-April 1987" and the Inventory of Industrial Sites Producing or Using Coal Tar and Related Tars in Ontario-November 1988) collected by the MOE. It identifies industrial sites that produced and continue to produce or use coal tar and other related tars. Detailed information is available and includes: facility type, size, land use, information on adjoining properties, soil condition, site operators/occupants, site description, potential environmental impacts and historic maps available. This was a one-time inventory.\*

**Government Publication Date: Apr 1987 and Nov 1988\***

**Compliance and Convictions:**Provincial [CONV](#)

This database summarizes the fines and convictions handed down by the Ontario courts beginning in 1989. Companies and individuals named here have been found guilty of environmental offenses in Ontario courts of law.

**Government Publication Date: 1989-Nov 2019**

**Certificates of Property Use:**Provincial [CPU](#)

This is a subset taken from Ontario's Environmental Registry (EBR) database. It will include all CPU's on the registry such as (EPA s. 168.6) - Certificate of Property Use.

**Government Publication Date: 1994-Jan 31, 2020**

**Drill Hole Database:**Provincial [DRL](#)

The Ontario Drill Hole Database contains information on more than 113,000 percussion, overburden, sonic and diamond drill holes from assessment files on record with the department of Mines and Minerals. Please note that limited data is available for southern Ontario, as it was the last area to be completed. The database was created when surveys submitted to the Ministry were converted in the Assessment File Research Image Database (AFRI) project. However, the degree of accuracy (coordinates) as to the exact location of drill holes is dependent upon the source document submitted to the MNDM. Levels of accuracy used to locate holes are: centering on the mining claim; a sketch of the mining claim; a 1:50,000 map; a detailed company map; or from submitted a "Report of Work".

**Government Publication Date: 1886 - Sep 2019**



**Environmental Activity and Sector Registry:**

Provincial

[EASR](#)

On October 31, 2011, a smarter, faster environmental approvals system came into effect in Ontario. The EASR allows businesses to register certain activities with the ministry, rather than apply for an approval. The registry is available for common systems and processes, to which preset rules of operation can be applied. The EASR is currently available for: heating systems, standby power systems and automotive refinishing. Businesses whose activities aren't subject to the EASR may apply for an ECA (Environmental Compliance Approval). Please see our ECA database.

**Government Publication Date:** Oct 2011-Jan 31, 2020

**Environmental Registry:**

Provincial

[EBR](#)

The Environmental Registry lists proposals, decisions and exceptions regarding policies, Acts, instruments, or regulations that could significantly affect the environment. Through the Registry, thirteen provincial ministries notify the public of upcoming proposals and invite their comments. For example, if a local business is requesting a permit, license, or certificate of approval to release substances into the air or water; these are notified on the registry. Data includes: Approval for discharge into the natural environment other than water (i.e. Air) - EPA s. 9, Approval for sewage works - OWRA s. 53(1), and EPA s. 27 - Approval for a waste disposal site. For information regarding Permit to Take Water (PTTW), Certificate of Property Use (CPU) and (ORD) Orders please refer to those individual databases.

**Government Publication Date:** 1994-Jan 31, 2020

**Environmental Compliance Approval:**

Provincial

[ECA](#)

On October 31, 2011, a smarter, faster environmental approvals system came into effect in Ontario. In the past, a business had to apply for multiple approvals (known as certificates of approval) for individual processes and pieces of equipment. Today, a business either registers itself, or applies for a single approval, depending on the types of activities it conducts. Businesses whose activities aren't subject to the EASR may apply for an ECA. A single ECA addresses all of a business's emissions, discharges and wastes. Separate approvals for air, noise and waste are no longer required. This database will also include Renewable Energy Approvals. For certificates of approval prior to Nov 1st, 2011, please refer to the CA database. For all Waste Disposal Sites please refer to the WDS database.

**Government Publication Date:** Oct 2011-Jan 31, 2020

**Environmental Effects Monitoring:**

Federal

[EEM](#)

The Environmental Effects Monitoring program assesses the effects of effluent from industrial or other sources on fish, fish habitat and human usage of fisheries resources. Since 1992, pulp and paper mills have been required to conduct EEM studies under the Pulp and Paper Effluent Regulations. This database provides information on the mill name, geographical location and sub-lethal toxicity data.

**Government Publication Date:** 1992-2007\*

**ERIS Historical Searches:**

Private

[EHS](#)

ERIS has compiled a database of all environmental risk reports completed since March 1999. Available fields for this database include: site location, date of report, type of report, and search radius. As per all other databases, the ERIS database can be referenced on both the map and "Statistical Profile" page.

**Government Publication Date:** 1999-Jan 31, 2020

**Environmental Issues Inventory System:**

Federal

[EIIS](#)

The Environmental Issues Inventory System was developed through the implementation of the Environmental Issues and Remediation Plan. This plan was established to determine the location and severity of contaminated sites on inhabited First Nation reserves, and where necessary, to remediate those that posed a risk to health and safety; and to prevent future environmental problems. The EIIS provides information on the reserve under investigation, inventory number, name of site, environmental issue, site action (Remediation, Site Assessment), and date investigation completed.

**Government Publication Date:** 1992-2001\*

**Emergency Management Historical Event:**

Provincial

[EMHE](#)

List of locations of historical occurrences of emergency events, including those assigned to the Ministry of Natural Resources by Order-In-Council (OIC) under the Emergency Management and Civil Protection Act, as well as events where MNR provided requested emergency response assistance. Many of these events will have involved community evacuations, significant structural loss, and/or involvement of MNR emergency response staff. These events fall into one of ten (10) type categories: Dam Failure; Drought / Low Water; Erosion; Flood; Forest Fire; Soil and Bedrock Instability; Petroleum Resource Center Event, EMO Requested Assistance, Continuity of Operations Event, Other Requested Assistance. EMHE record details are reproduced by ERIS under License with the Ontario Ministry of Natural Resources © Queen's Printer for Ontario, 2017.

**Government Publication Date:** Dec 31, 2016

**Environmental Penalty Annual Report:**

Provincial

[EPAR](#)

This database contains data from Ontario's annual environmental penalty report published by the Ministry of the Environment and Climate Change. These reports provide information on environmental penalties for land or water violations issued to companies in one of the nine industrial sectors covered by the Municipal Industrial Strategy for Abatement (MISA) regulations.

**Government Publication Date:** Jan 1, 2011 - Dec 31, 2018

**List of Expired Fuels Safety Facilities:**

Provincial

EXP

List of facilities and tanks for which there was once a fuel registration. This is not a comprehensive or complete inventory of expired tanks/tank facilities in the province; this listing is a copy of previously registered tanks and facilities obtained under Access to Public Information. Includes private fuel outlets, bulk plants, fuel oil tanks, gasoline stations, marinas, propane filling stations, liquid fuel tanks, piping systems, etc; includes tanks which have been removed from the ground.

Notes: registration was not required for private fuel underground/aboveground storage tanks prior to January 1990, nor for furnace oil tanks prior to May 1, 2002; registration is not required for waste oil tanks in apartments, office buildings, residences, etc., or aboveground gas or diesel tanks. Records are not verified for accuracy or completeness.

**Government Publication Date: Feb 28, 2017**

**Federal Convictions:**

Federal

FCON

Environment Canada maintains a database referred to as the "Environmental Registry" that details prosecutions under the Canadian Environmental Protection Act (CEPA) and the Fisheries Act (FA). Information is provided on the company name, location, charge date, offence and penalty.

**Government Publication Date: 1988-Jun 2007\***

**Contaminated Sites on Federal Land:**

Federal

FCS

The Federal Contaminated Sites Inventory includes information on known federal contaminated sites under the custodianship of departments, agencies and consolidated Crown corporations as well as those that are being or have been investigated to determine whether they have contamination arising from past use that could pose a risk to human health or the environment. The inventory also includes non-federal contaminated sites for which the Government of Canada has accepted some or all financial responsibility. It does not include sites where contamination has been caused by, and which are under the control of, enterprise Crown corporations, private individuals, firms or other levels of government.

**Government Publication Date: Jun 2000-Nov 2019**

**Federal Identification Registry for Storage Tank Systems (FIRSTS):**

Federal

FED TANKS

A list of federally regulated Storage tanks from the Federal Identification Registry for Storage Tank Systems (FIRSTS). FIRSTS is Environment and Climate Change Canada's database of storage tank systems subject to the Storage Tank for Petroleum Products and Allied Petroleum Products Regulations. The main objective of the Regulations is to prevent soil and groundwater contamination from storage tank systems located on federal and aboriginal lands. Storage tank systems that do not have a valid identification number displayed in a readily visible location on or near the storage tank system may be refused product delivery.

**Government Publication Date: May 31, 2018**

**Fisheries & Oceans Fuel Tanks:**

Federal

FOFT

Fisheries & Oceans Canada maintains an inventory of aboveground & underground fuel storage tanks located on Fisheries & Oceans property or controlled by DFO. Our inventory provides information on the site name, location, tank owner, tank operator, facility type, storage tank location, tank contents & capacity, and date of tank installation.

**Government Publication Date: 1964-Sep 2018**

**Fuel Storage Tank:**

Provincial

FST

List of registered private and retail fuel storage tanks. This is not a comprehensive or complete inventory of private and retail fuel storage tanks in the province; this listing is a copy of registered private and retail fuel storage tanks, obtained under Access to Public Information.

Notes: registration was not required for private fuel underground/aboveground storage tanks prior to January 1990, nor for furnace oil tanks prior to May 1, 2002; registration is not required for waste oil tanks in apartments, office buildings, residences, etc., or aboveground gas or diesel tanks. Records are not verified for accuracy or completeness.

**Government Publication Date: Feb 28, 2017**

**Fuel Storage Tank - Historic:**

Provincial

FSTH

The Fuels Safety Branch of the Ontario Ministry of Consumer and Commercial Relations maintained a database of all registered private fuel storage tanks. Public records of private fuel storage tanks are only available since the registration became effective in September 1989. This information is now collected by the Technical Standards and Safety Authority.

**Government Publication Date: Pre-Jan 2010\***

**Ontario Regulation 347 Waste Generators Summary:**

Provincial

GEN

Regulation 347 of the Ontario EPA defines a waste generation site as any site, equipment and/or operation involved in the production, collection, handling and/or storage of regulated wastes. A generator of regulated waste is required to register the waste generation site and each waste produced, collected, handled, or stored at the site. This database contains the registration number, company name and address of registered generators including the types of hazardous wastes generated. It includes data on waste generating facilities such as: drycleaners, waste treatment and disposal facilities, machine shops, electric power distribution etc. This information is a summary of all years from 1986 including the most currently available data. Some records may contain, within the company name, the phrase "See & Use..." followed by a series of letters and numbers. This occurs when one company is amalgamated with or taken over by another registered company. The number listed as "See & Use", refers to the new ownership and the other identification number refers to the original ownership. This phrase serves as a link between the 2 companies until operations have been fully transferred.

**Government Publication Date: 1986-Jan 31, 2020**

**Greenhouse Gas Emissions from Large Facilities:**

Federal

GHG

List of greenhouse gas emissions from large facilities made available by Environment Canada. Greenhouse gas emissions in kilotonnes of carbon dioxide equivalents (kt CO<sub>2</sub> eq).

**Government Publication Date: 2013-Dec 2017**

**TSSA Historic Incidents:**

Provincial

HINC

List of historic incidences of spills and leaks of diesel, fuel oil, gasoline, natural gas, propane, and hydrogen recorded by the TSSA in their previous incident tracking system. The TSSA's Fuels Safety Program administers the Technical Standards & Safety Act 2000, providing fuel-related safety services associated with the safe transportation, storage, handling and use of fuels such as gasoline, diesel, propane, natural gas and hydrogen. Under this Act, the TSSA regulates fuel suppliers, storage facilities, transport trucks, pipelines, contractors and equipment or appliances that use fuels. Records are not verified for accuracy or completeness. This is not a comprehensive or complete inventory of historical fuel spills and leaks in the province. This listing is a copy of the data captured at one moment in time and is hence limited by the record date provided here.

**Government Publication Date: 2006-June 2009\***

**Indian & Northern Affairs Fuel Tanks:**

Federal

IAFT

The Department of Indian & Northern Affairs Canada (INAC) maintains an inventory of aboveground & underground fuel storage tanks located on both federal and crown land. Our inventory provides information on the reserve name, location, facility type, site/facility name, tank type, material & ID number, tank contents & capacity, and date of tank installation.

**Government Publication Date: 1950-Aug 2003\***

**Fuel Oil Spills and Leaks:**

Provincial

INC

Listing of spills and leaks of diesel, fuel oil, gasoline, natural gas, propane, and hydrogen reported to the Spills Action Centre (SAC). This is not a comprehensive or complete inventory of fuel-related leaks, spills, and incidents in the province; this listing is a copy of incidents reported to the SAC, obtained under Access to Public Information. Includes incidents from fuel-related hazards such as spills, fires, and explosions. Records are not verified for accuracy or completeness.

**Government Publication Date: Feb 28, 2017**

**Landfill Inventory Management Ontario:**

Provincial

LIMO

The Landfill Inventory Management Ontario (LIMO) database is updated every year, as the ministry compiles new and updated information. The inventory will include small and large landfills. Additionally, each year the ministry will request operators of the larger landfills complete a landfill data collection form that will be used to update LIMO and will include the following information from the previous operating year. This will include additional information such as estimated amount of total waste received, landfill capacity, estimated total remaining landfill capacity, fill rates, engineering designs, reporting and monitoring details, size of location, service area, approved waste types, leachate of site treatment, contaminant attenuation zone and more. The small landfills will include information such as site owner, site location and certificate of approval # and status.

**Government Publication Date: Feb 28, 2019**

**Canadian Mine Locations:**

Private

MINE

This information is collected from the Canadian & American Mines Handbook. The Mines database is a national database that provides over 290 listings on mines (listed as public companies) dealing primarily with precious metals and hard rocks. Listed are mines that are currently in operation, closed, suspended, or are still being developed (advanced projects). Their locations are provided as geographic coordinates (x, y and/or longitude, latitude). As of 2002, data pertaining to Canadian smelters and refineries has been appended to this database.

**Government Publication Date: 1998-2009\***

**Mineral Occurrences:**

Provincial

MNR

In the early 70's, the Ministry of Northern Development and Mines created an inventory of approximately 19,000 mineral occurrences in Ontario, in regard to metallic and industrial minerals, as well as some information on building stones and aggregate deposits. Please note that the "Horizontal Positional Accuracy" is approximately +/- 200 m. Many reference elements for each record were derived from field sketches using pace or chain/tape measurements against claim posts or topographic features in the area. The primary limiting factor for the level of positional accuracy is the scale of the source material. The testing of horizontal accuracy of the source materials was accomplished by comparing the plan metric (X and Y) coordinates of that point with the coordinates of the same point as defined from a source of higher accuracy.

**Government Publication Date: 1846-Jan 2019**

**National Analysis of Trends in Emergencies System (NATES):**

Federal

NATE

In 1974 Environment Canada established the National Analysis of Trends in Emergencies System (NATES) database, for the voluntary reporting of significant spill incidents. The data was to be used to assist in directing the work of the emergencies program. NATES ran from 1974 to 1994. Extensive information is available within this database including company names, place where the spill occurred, date of spill, cause, reason and source of spill, damage incurred, and amount, concentration, and volume of materials released.

**Government Publication Date: 1974-1994\***

**Non-Compliance Reports:**

Provincial

NCPL

The Ministry of the Environment provides information about non-compliant discharges of contaminants to air and water that exceed legal allowable limits, from regulated industrial and municipal facilities. A reported non-compliance failure may be in regard to a Control Order, Certificate of Approval, Sectoral Regulation or specific regulation/act.

**Government Publication Date:** Dec 31, 2018

**National Defense & Canadian Forces Fuel Tanks:**

Federal

NDFT

The Department of National Defense and the Canadian Forces maintains an inventory of all aboveground & underground fuel storage tanks located on DND lands. Our inventory provides information on the base name, location, tank type & capacity, tank contents, tank class, date of tank installation, date tank last used, and status of tank as of May 2001. This database will no longer be updated due to the new National Security protocols which have prohibited any release of this database.

**Government Publication Date:** Up to May 2001\*

**National Defense & Canadian Forces Spills:**

Federal

NDSP

The Department of National Defense and the Canadian Forces maintains an inventory of spills to land and water. All spill sites have been classified under the "Transportation of Dangerous Goods Act - 1992". Our inventory provides information on the facility name, location, spill ID #, spill date, type of spill, as well as the quantity of substance spilled & recovered.

**Government Publication Date:** Mar 1999-Apr 2018

**National Defence & Canadian Forces Waste Disposal Sites:**

Federal

NDWD

The Department of National Defence and the Canadian Forces maintains an inventory of waste disposal sites located on DND lands. Where available, our inventory provides information on the base name, location, type of waste received, area of site, depth of site, year site opened/closed and status.

**Government Publication Date:** 2001-Apr 2007\*

**National Energy Board Pipeline Incidents:**

Federal

NEBI

Locations of pipeline incidents from 2008 to present, made available by the Canada Energy Regulator (CER) - previously the National Energy Board (NEB). Includes incidents reported under the Onshore Pipeline Regulations and the Processing Plant Regulations related to pipelines under federal jurisdiction, does not include incident data related to pipelines under provincial or territorial jurisdiction.

**Government Publication Date:** 2008-Dec 31, 2019

**National Energy Board Wells:**

Federal

NEBP

The NEBW database contains information on onshore & offshore oil and gas wells that are outside provincial jurisdiction(s) and are thereby regulated by the National Energy Board. Data is provided regarding the operator, well name, well ID No./UWI, status, classification, well depth, spud and release date.

**Government Publication Date:** 1920-Feb 2003\*

**National Environmental Emergencies System (NEES):**

Federal

NEES

In 2000, the Emergencies program implemented NEES, a reporting system for spills of hazardous substances. For the most part, this system only captured data from the Atlantic Provinces, some from Quebec and Ontario and a portion from British Columbia. Data for Alberta, Saskatchewan, Manitoba and the Territories was not captured. However, NEES is also a repository for previous Environment Canada spill datasets. NEES is composed of the historic datasets 'or Trends' which dates from approximately 1974 to present. NEES Trends is a compilation of historic databases, which were merged and includes data from NATES (National Analysis of Trends in Emergencies System), ARTS (Atlantic Regional Trends System), and NEES. In 2001, the Emergencies Program determined that variations in reporting regimes and requirements between federal and provincial agencies made national spill reporting and trend analysis difficult to achieve. As a consequence, the department has focused efforts on capturing data on spills of substances which fall under its legislative authority only (CEPA and FA). As such, the NEES database will be decommissioned in December 2004.

**Government Publication Date:** 1974-2003\*

**National PCB Inventory:**

Federal

NPCB

Environment Canada's National PCB inventory includes information on in-use PCB containing equipment in Canada including federal, provincial and private facilities. Federal out-of-service PCB containing equipment and PCB waste owned by the federal government or by federally regulated industries such as airlines, railway companies, broadcasting companies, telephone and telecommunications companies, pipeline companies, etc. are also listed. Although it is not Environment Canada's mandate to collect data on non-federal PCB waste, the National PCB inventory includes some information on provincial and private PCB waste and storage sites. Some addresses provided may be Head Office addresses and are not necessarily the location of where the waste is being used or stored.

**Government Publication Date:** 1988-2008\*

**National Pollutant Release Inventory:**

Federal

NPRI

Environment Canada has defined the National Pollutant Release Inventory ("NPRI") as a federal government initiative designed to collect comprehensive national data regarding releases to air, water, or land, and waste transfers for recycling for more than 300 listed substances.

**Government Publication Date:** 1993-May 2017

**Oil and Gas Wells:**

Private

OGWE

The Nickle's Energy Group (publisher of the Daily Oil Bulletin) collects information on drilling activity including operator and well statistics. The well information database includes name, location, class, status and depth. The main Nickle's database is updated on a daily basis, however, this database is updated on a monthly basis. More information is available at [www.nickles.com](http://www.nickles.com).

**Government Publication Date:** 1988-Aug 31, 2019

**Ontario Oil and Gas Wells:**

Provincial

OOGW

In 1998, the MNR handed over to the Ontario Oil, Gas and Salt Resources Corporation, the responsibility of maintaining a database of oil and gas wells drilled in Ontario. The OGSRL Library has over 20,000+ wells in their database. Information available for all wells in the ERIS database include well owner/operator, location, permit issue date, and well cap date, license No., status, depth and the primary target (rock unit) of the well being drilled. All geology/stratigraphy table information, plus all water table information is also provide for each well record.

**Government Publication Date:** 1800-Jun 2019

**Inventory of PCB Storage Sites:**

Provincial

OPCB

The Ontario Ministry of Environment, Waste Management Branch, maintains an inventory of PCB storage sites within the province. Ontario Regulation 11/82 (Waste Management - PCB) and Regulation 347 (Generator Waste Management) under the Ontario EPA requires the registration of inactive PCB storage equipment and/or disposal sites of PCB waste with the Ontario Ministry of Environment. This database contains information on: 1) waste quantities; 2) major and minor sites storing liquid or solid waste; and 3) a waste storage inventory.

**Government Publication Date:** 1987-Oct 2004; 2012-Dec 2013

**Orders:**

Provincial

ORD

This is a subset taken from Ontario's Environmental Registry (EBR) database. It will include all Orders on the registry such as (EPA s. 17) - Order for remedial work, (EPA s. 18) - Order for preventative measures, (EPA s. 43) - Order for removal of waste and restoration of site, (EPA s. 44) - Order for conformity with Act for waste disposal sites, (EPA s. 136) - Order for performance of environmental measures.

**Government Publication Date:** 1994-Jan 31, 2020

**Canadian Pulp and Paper:**

Private

PAP

This information is part of the Pulp and Paper Canada Directory. The Directory provides a comprehensive listing of the locations of pulp and paper mills and the products that they produce.

**Government Publication Date:** 1999, 2002, 2004, 2005, 2009-2014

**Parks Canada Fuel Storage Tanks:**

Federal

PCFT

Canadian Heritage maintains an inventory of known fuel storage tanks operated by Parks Canada, in both National Parks and at National Historic Sites. The database details information on site name, location, tank install/removal date, capacity, fuel type, facility type, tank design and owner/operator.

**Government Publication Date:** 1920-Jan 2005\*

**Pesticide Register:**

Provincial

PES

The Ontario Ministry of the Environment and Climate Change maintains a database of licensed operators and vendors of registered pesticides.

**Government Publication Date:** 1988-Jan 2020

**Pipeline Incidents:**

Provincial

PINC

List of pipeline incidents (strikes, leaks, spills). This is not a comprehensive or complete inventory of pipeline incidents in the province; this listing is an historical copy of records previously obtained under Access to Public Information. Records are not verified for accuracy or completeness.

**Government Publication Date:** Feb 28, 2017

**Private and Retail Fuel Storage Tanks:**

Provincial

PRT

The Fuels Safety Branch of the Ontario Ministry of Consumer and Commercial Relations maintained a database of all registered private fuel storage tanks and licensed retail fuel outlets. This database includes an inventory of locations that have gasoline, oil, waste oil, natural gas and/or propane storage tanks on their property. The MCCR no longer collects this information. This information is now collected by the Technical Standards and Safety Authority (TSSA).

**Government Publication Date:** 1989-1996\*

**Permit to Take Water:**

Provincial

PTTW

This is a subset taken from Ontario's Environmental Registry (EBR) database. It will include all PTTW's on the registry such as OWRA s. 34 - Permit to take water.

**Government Publication Date:** 1994-Jan 31, 2020



**Ontario Regulation 347 Waste Receivers Summary:**

Provincial

REC

Part V of the Ontario Environmental Protection Act ("EPA") regulates the disposal of regulated waste through an operating waste management system or a waste disposal site operated or used pursuant to the terms and conditions of a Certificate of Approval or a Provisional Certificate of Approval. Regulation 347 of the Ontario EPA defines a waste receiving site as any site or facility to which waste is transferred by a waste carrier. A receiver of regulated waste is required to register the waste receiving facility. This database represents registered receivers of regulated wastes, identified by registration number, company name and address, and includes receivers of waste such as: landfills, incinerators, transfer stations, PCB storage sites, sludge farms and water pollution control plants. This information is a summary of all years from 1986 including the most currently available data.

**Government Publication Date: 1986-2016**

**Record of Site Condition:**

Provincial

RSC

The Record of Site Condition (RSC) is part of the Ministry of the Environment's Brownfields Environmental Site Registry. Protection from environmental clean-up orders for property owners is contingent upon documentation known as a record of site condition (RSC) being filed in the Environmental Site Registry. In order to file an RSC, the property must have been properly assessed and shown to meet the soil, sediment and groundwater standards appropriate for the use (such as residential) proposed to take place on the property. The Record of Site Condition Regulation (O. Reg. 153/04) details requirements related to site assessment and clean up.

RSCs filed after July 1, 2011 will also be included as part of the new (O.Reg. 511/09).

**Government Publication Date: 1997-Sept 2001, Oct 2004-Jan 2020**

**Retail Fuel Storage Tanks:**

Private

RST

This database includes an inventory of retail fuel outlet locations (including marinas) that have on their property gasoline, oil, waste oil, natural gas and / or propane storage tanks.

**Government Publication Date: 1999-Jan 31, 2020**

**Scott's Manufacturing Directory:**

Private

SCT

Scott's Directories is a data bank containing information on over 200,000 manufacturers across Canada. Even though Scott's listings are voluntary, it is the most comprehensive database of Canadian manufacturers available. Information concerning a company's address, plant size, and main products are included in this database.

**Government Publication Date: 1992-Mar 2011\***

**Ontario Spills:**

Provincial

SPL

This database identifies information such as location (approximate), type and quantity of contaminant, date of spill, environmental impact, cause, nature of impact, etc. Information from 1988-2002 was part of the ORIS (Occurrence Reporting Information System). The SAC (Spills Action Centre) handles all spills reported in Ontario. Regulations for spills in Ontario are part of the MOE's Environmental Protection Act, Part X.

**Government Publication Date: 1988-Aug 2019**

**Wastewater Discharger Registration Database:**

Provincial

SRDS

Information under this heading is combination of the following 2 programs. The Municipal/Industrial Strategy for Abatement (MISA) division of the Ontario Ministry of Environment maintained a database of all direct dischargers of toxic pollutants within nine sectors including: Electric Power Generation; Mining; Petroleum Refining; Organic Chemicals; Inorganic Chemicals; Pulp & Paper; Metal Casting; Iron & Steel; and Quarries. All sampling information is now collected and stored within the Sample Result Data Store (SRDS).

**Government Publication Date: 1990-Dec 31, 2017**

**Anderson's Storage Tanks:**

Private

TANK

The information provided in this database was collected by examining various historical documents, which identified the location of former storage tanks, containing substances such as fuel, water, gas, oil, and other various types of miscellaneous products. Information is available in regard to business operating at tank site, tank location, permit year, permit & installation type, no. of tanks installed & configuration and tank capacity. Data contained within this database pertains only to the city of Toronto and is not warranted to be complete, exhaustive or authoritative. The information was collected for research purposes only.

**Government Publication Date: 1915-1953\***

**Transport Canada Fuel Storage Tanks:**

Federal

TCFT

List of fuel storage tanks currently or previously owned or operated by Transport Canada. This inventory also includes tanks on The Pickering Lands, which refers to 7,530 hectares (18,600 acres) of land in Pickering, Markham, and Uxbridge owned by the Government of Canada since 1972; properties on this land has been leased by the government since 1975, and falls under the Site Management Policy of Transport Canada, but is administered by Public Works and Government Services Canada. This inventory provides information on the site name, location, tank age, capacity and fuel type.

**Government Publication Date: 1970-Aug 2018**

**Variances for Abandonment of Underground Storage Tanks:**

Provincial

[VAR](#)

Listing of variances granted for storage tank abandonment. This is not a comprehensive or complete inventory of tank abandonment variances in the province; this listing is a copy of tank abandonment variance records previously obtained under Access to Public Information. In Ontario, registered underground storage tanks must be removed within two years of disuse; if removal of a tank is not feasible, an application may be sought for a variance from this code requirement.

Records are not verified for accuracy or completeness.

**Government Publication Date: Feb 28, 2017**

**Waste Disposal Sites - MOE CA Inventory:**

Provincial

[WDS](#)

The Ontario Ministry of Environment, Waste Management Branch, maintains an inventory of known open (active or inactive) and closed disposal sites in the Province of Ontario. Active sites maintain a Certificate of Approval, are approved to receive and are receiving waste. Inactive sites maintain Certificate(s) of Approval but are not receiving waste. Closed sites are not receiving waste. The data contained within this database was compiled from the MOE's Certificate of Approval database. Locations of these sites may be cross-referenced to the Anderson database described under ERIS's Private Source Database section, by the CA number. All new Environmental Compliance Approvals handed out after Oct 31, 2011 for Waste Disposal Sites will still be found in this database.

**Government Publication Date: Oct 2011-Jan 31, 2020**

**Waste Disposal Sites - MOE 1991 Historical Approval Inventory:**

Provincial

[WDSH](#)

In June 1991, the Ontario Ministry of Environment, Waste Management Branch, published the "June 1991 Waste Disposal Site Inventory", of all known active and closed waste disposal sites as of October 30st, 1990. For each "active" site as of October 31st 1990, information is provided on site location, site/CA number, waste type, site status and site classification. For each "closed" site as of October 31st 1990, information is provided on site location, site/CA number, closure date and site classification. Locations of these sites may be cross-referenced to the Anderson database described under ERIS's Private Source Database section, by the CA number.

**Government Publication Date: Up to Oct 1990\***

**Water Well Information System:**

Provincial

[WWIS](#)

This database describes locations and characteristics of water wells found within Ontario in accordance with Regulation 903. It includes such information as coordinates, construction date, well depth, primary and secondary use, pump rate, static water level, well status, etc. Also included are detailed stratigraphy information, approximate depth to bedrock and the approximate depth to the water table.

**Government Publication Date: Feb 28, 2019**

# Definitions

**Database Descriptions:** This section provides a detailed explanation for each database including: source, information available, time coverage, and acronyms used. They are listed in alphabetic order.

**Detail Report:** This is the section of the report which provides the most detail for each individual record. Records are summarized by location, starting with the project property followed by records in closest proximity.

**Distance:** The distance value is the distance between plotted points, not necessarily the distance between the sites' boundaries. All values are an approximation.

**Direction:** The direction value is the compass direction of the site in respect to the project property and/or center point of the report.

**Elevation:** The elevation value is taken from the location at which the records for the site address have been plotted. All values are an approximation. Source: Google Elevation API.

**Executive Summary:** This portion of the report is divided into 3 sections:

'Report Summary'- Displays a chart indicating how many records fall on the project property and, within the report search radii.

'Site Report Summary'-Project Property'- This section lists all the records which fall on the project property. For more details, see the 'Detail Report' section.

'Site Report Summary-Surrounding Properties'- This section summarizes all records on adjacent properties, listing them in order of proximity from the project property. For more details, see the 'Detail Report' section.

**Map Key:** The map key number is assigned according to closest proximity from the project property. Map Key numbers always start at #1. The project property will always have a map key of '1' if records are available. If there is a number in brackets beside the main number, this will indicate the number of records on that specific property. If there is no number in brackets, there is only one record for that property.

The symbol and colour used indicates 'elevation': the red inverted triangle will dictate 'ERIS Sites with Lower Elevation', the yellow triangle will dictate 'ERIS Sites with Higher Elevation' and the orange square will dictate 'ERIS Sites with Same Elevation.'

**Unplottables:** These are records that could not be mapped due to various reasons, including limited geographic information. These records may or may not be in your study area, and are included as reference.