

LEGAL DESCRIPTION
REFER TO LEASE AGREEMENT

REFERENCE SURVEY
20551-20 CSV P/Lts 3 & 4 C1 OF NP Sketch D1

MUNICIPAL ADDRESS
411 Corkstown Road, Ottawa, ON

SITE AREA	123,467 m ²
BUILDING AREA (OBC)	448.34m ²
GFA (OBC)	728.2m ²
GFA (ZONING BYLAW)	396.7m ²
FOOTPRINT (ZONING BYLAW)	413.16m ²
BUILDING HEIGHT	8.1m 2 STOREYS
ZONE	EP[868]-h
SCHEDULE 1:	AREA C
SCHEDULE 1A:	AREA C

<u>ZONING PROVISION</u>	<u>REQUIRED</u>	<u>PROVIDED</u>
MIN. LOT WIDTH	NO MIN.	509m
MIN. LOT AREA	NO MIN.	123,467m ²
MIN. FRONT YARD SETBACK	NO MIN.	56m
MIN. CORNER YARD SETBACK	NO MIN.	60m
MIN. REAR YARD SETBACK	NO MIN.	144m
MIN. INTERIOR YARD SETBACK	NO MIN.	417m
MAX. HEIGHT	11m	8.1m
MAX. LOT COVERAGE	15%	3.6%
LANDSCAPED AREA (15% OF PARKING)	33m ²	2521m ²

<u>PARKING QUEUING + LOADING</u>	<u>REQUIRED</u>	<u>PROVIDED</u>
PARKING SPACES (2 per 100m ² GFA)	8	8
ACCESSIBLE PARKING (1 per 12 spaces)	1	1
BICYCLE PARKING (1 per 1500m ² GFA)	1	1
REFUSE COLLECTION	YES	YES
GARBAGE COLLECTION	--	12 m ²

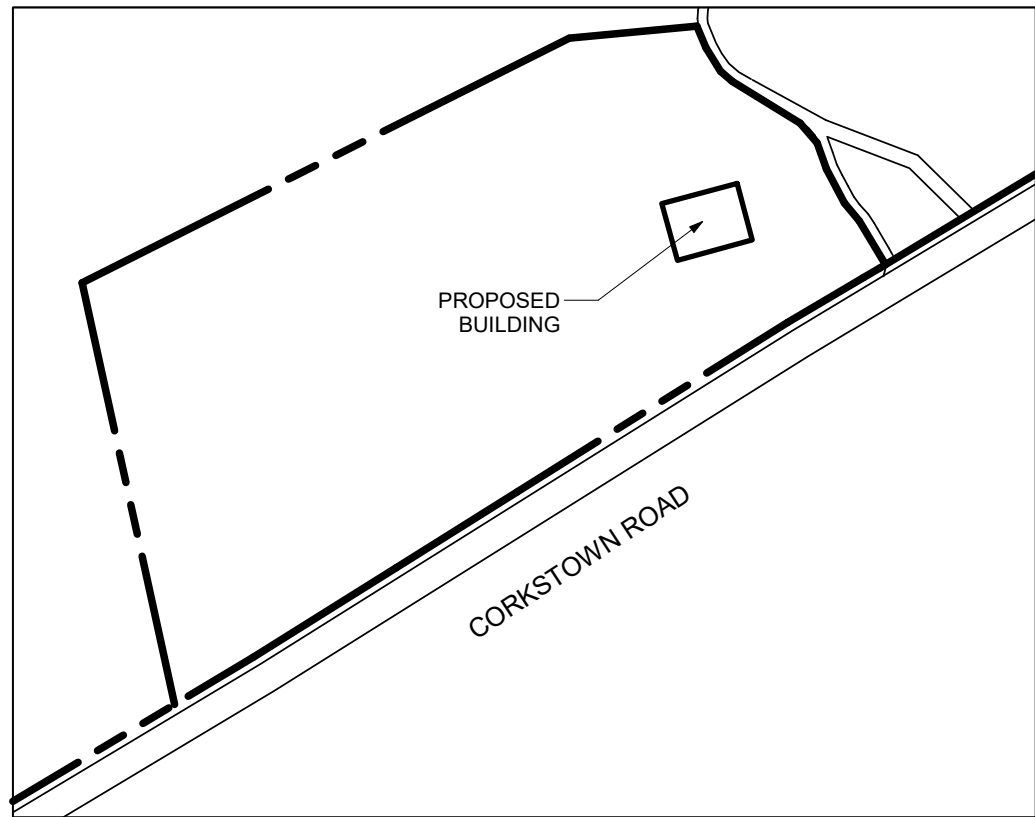

2 KEY PLAN
A.100 | N.T.S.

SITE PLAN GENERAL NOTES:

1. ALL GENERAL SITE INFORMATION AND CONDITIONS COMPILED FROM EXISTING PLANS AND SURVEYS
2. DO NOT SCALE THIS DRAWING
3. REPORT ANY DISCREPANCIES PRIOR TO COMMENCING WORK. NO RESPONSIBILITY IS BORN BY THE CONSULTANT FOR UNKNOWN SUBSURFACE CONDITIONS
4. CONTRACTOR TO CHECK AND VERIFY ALL DIMENSIONS ON SITE AND REPORT ANY ERRORS AND/OR OMISSIONS TO THE CONSULTANT
5. REINSTATE ALL AREAS AND ITEMS DAMAGED AS A RESULT OF CONSTRUCTION ACTIVITIES TO THE SATISFACTION OF THE CONSULTANT
6. CONTRACTOR TO LAYOUT PLANTING BEDS, PATHWAYS ETC. TO APPROVAL OF CONSULTANT PRIOR TO ANY JOB EXCAVATION
7. THE ACCURACY OF THE POSITION OF UTILITIES IS NOT GUARANTEED - CONTRACTOR TO VERIFY PRIOR TO EXCAVATION
8. INDIVIDUAL UTILITY COMPANY MUST BE CONTACTED FOR CONFIRMATION OF UTILITY EXISTENCE AND LOCATION PRIOR TO DIGGING
9. ALL DISTURBED AREAS TO BE RESTORED TO ORIGINAL CONDITION OR BETTER UNLESS OTHERWISE NOTED

SITE PLAN KEYNOTES:

- 1 GARBAGE AREA
- 2 HIGH BUND WITH VEGETATED FLOW SPREADER ALONG EDGE OF PATH
- 3 STONEDUST FOOTPATH
- 4 GRAVEL ACCESS ROAD
- 5 TIERED DECK WITH PLANTING AND GUARDS
- 6 BARRIER FREE PARKING SIGN
- 7 ROOF ABOVE
- 8 BICYCLE PARKING (0.6m x 1.8m)
- 9 1525mm WIDE DECK AROUND BUILDING PERIMETER
- 10 FIRE ACCESS ROUTE
- 11 RAIN BARREL
- 12 INFILTRATION SWALE
- 13 EXTERIOR BOLLARD LIGHTING - REFER TO ELECTRICAL

SITE PLAN LEGEND:

- EXISTING BUILDING
- GRAVEL
- CONCRETE PAD
- ASPHALT PAVING
- STONE DUST
- EMERGENCY EXIT
- SERVICE DOORS
- BUILDING MAIN ENTRANCE
- PROPERTY LINE
- FENCE PER LANDSCAPE
- NEW DOMESTIC WATER
- NEW SANITARY
- NEW STORM
- NEW ELECTRICAL SERVICE (BELOW GRADE)
- CATCH BASIN
- EXISTING CATCH BASIN
- FIRE HYDRANT
- FIRE HYDRANT EXISTING
- MANHOLE
- MANHOLE EXISTING
- UTILITY POLE
- UTILITY POLE EXISTING

- EXISTING CONIFEROUS TREE
REFER TO LANDSCAPE
- EXISTING DECIDUOUS TREE
REFER TO LANDSCAPE
- NEW PLANTING
REFER TO LANDSCAPE

CSV ARCHITECTS

sustainable design · conception écologique

613.564.8118
www.csv.ca

402-1066 Somerset St. W
Ottawa, Ontario, K1Y 4T3

STRUCTURAL ENGINEER

WSP
150 Slater St.
Ottawa, ON K1P 5M8
613 829-2800
scott.funnell@wsp.com

MECHANICAL ENGINEER

Goodkey, Weedmark & Associates Ltd.
1688 Woodward Drive
Ottawa, ON K2C 3R8
613 727-5111
eperusse@gwal.com

ELECTRICAL ENGINEER

Goodkey, Weedmark & Associates Ltd.
1688 Woodward Drive
Ottawa, ON K2C 3R8
613 727-5111
eperusse@gwal.com

CIVIL ENGINEER

Novatech
240 Michael Cowpland Drive,
Suite 200
Ottawa, ON K2M 1P6
613 254-5867
g.winters@novatech-eng.com

LANDSCAPE ARCHITECT

Lashley & Associates
950 Gladstone Ave, Suite 200
Ottawa, ON K1Y 3E6
613 233-8579
rpaliga@lashleyla.com

STAMP

1 05/13/2020 ISSUED FOR SITE PLAN CONTROL
REV DATE ISSUE



NOTES

1. OWNERSHIP OF THE COPYRIGHT OF THE DESIGN AND THE WORKS EXECUTED FROM THE DESIGN REMAINS WITH CSV ARCHITECTS, AND MAY NOT BE REPRODUCED IN ANY FORM WITHOUT THE WRITTEN CONSENT OF CSV ARCHITECTS.
2. THE DRAWINGS, PRESENTATIONS AND SPECIFICATIONS AS INSTRUMENTS OF SERVICE ARE AND SHALL REMAIN THE PROPERTY OF CSV ARCHITECTS. THEY ARE NOT TO BE USED BY THE CLIENT ON OTHER PROJECTS OR ON EXTENSIONS TO THIS PROJECT WITHOUT THE WRITTEN CONSENT OF CSV ARCHITECTS.
3. THIS DRAWING IS TO BE READ IN CONJUNCTION WITH ALL OTHER PROJECT DRAWINGS AND SPECIFICATIONS.
4. DO NOT SCALE DRAWINGS. CONTRACTOR SHALL BE RESPONSIBLE TO VERIFY DIMENSIONS ON SITE.
5. ALL WORK SHALL BE IN ACCORDANCE WITH THE ONTARIO BUILDING CODE AND ALL SUPPLEMENTS AND APPLICABLE MUNICIPAL REGULATIONS.

CLIENT

Andrew Fleck Children's Services
OTTAWA
ONTARIO, CANADA

PROJECT

Forest and Nature School

411 Corkstown Rd, Ottawa, ON

TITLE

SITE PLAN

PROJECT NO: 181930
DRAWN: MBH
APPROVED: JS
SCALE: As indicated

REV DRAWING NO.

1

A.100

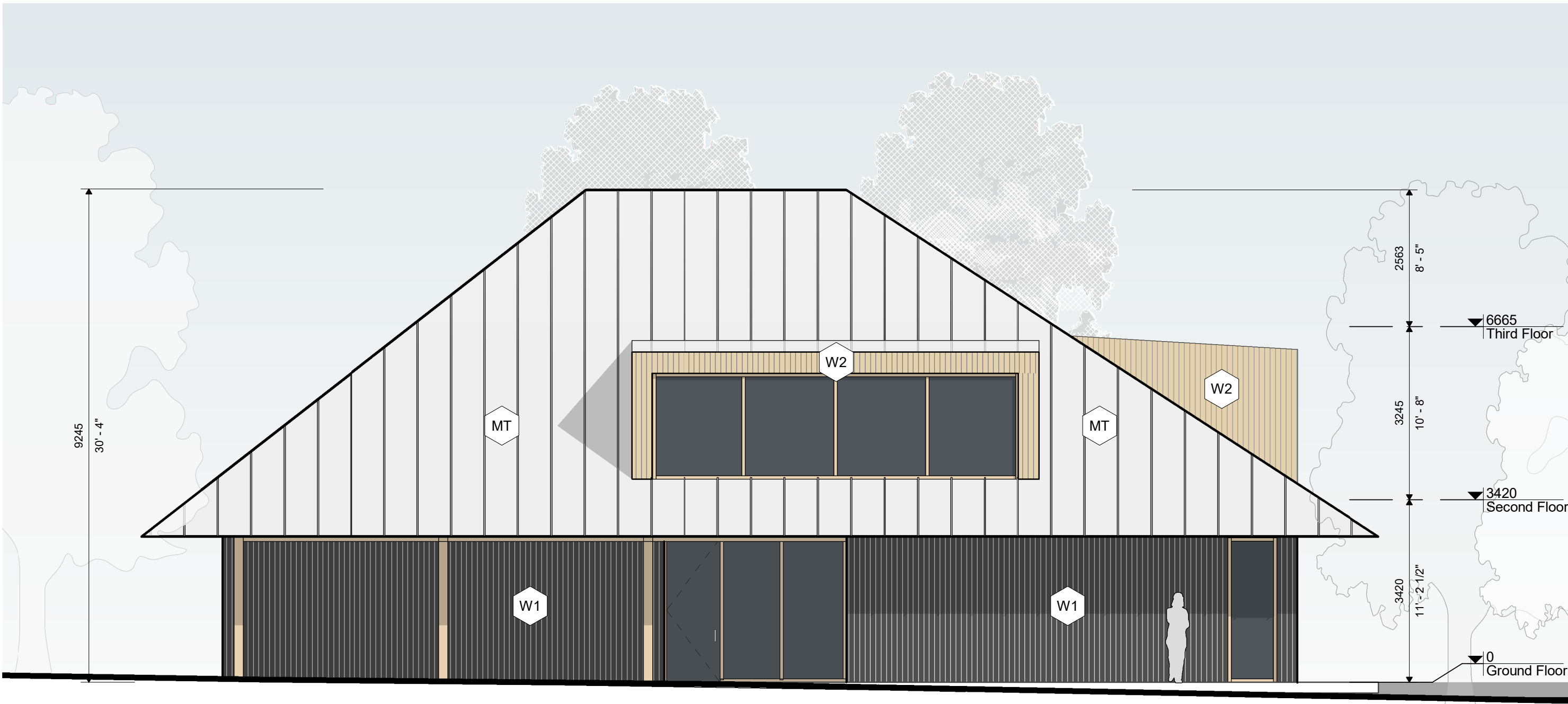

1 EAST ELEVATION
A.301 | 1:75



2 NORTH ELEVATION
A.301 | 1:75

ELEVATION LEGEND:

HATCH PATTERNS SHOWN ARE FOR GRAPHIC PURPOSES ONLY AND SHOULD BE COORDINATED WITH ACTUAL SPECIFIED MATERIALS.

HATCH	SYMBOL	DESCRIPTION
	W1	PRE-FINISHED WOOD SIDING
	W2	PRE-FINISHED WOOD SIDING
	MT	STANDING SEAM METAL ROOF

CSV ARCHITECTS

sustainable design · conception écologique

613.564.8118
www.csv.ca

402-1066 Somerset St. W
Ottawa, Ontario, K1Y 4T3

STRUCTURAL ENGINEER

WSP
150 Slater St.
Ottawa, ON K1P 5M8
613 829-2800
scott.funnell@wsp.com

MECHANICAL ENGINEER

Goodkey, Weedmark &
Associates Ltd.
1688 Woodward Drive
Ottawa, ON K2C 3R8
613 727-5111
eperusse@gwal.com

ELECTRICAL ENGINEER

Goodkey, Weedmark &
Associates Ltd.
1688 Woodward Drive
Ottawa, ON K2C 3R8
613 727-5111
eperusse@gwal.com

CIVIL ENGINEER

Novatech
240 Michael Cowpland Drive,
Suite 200
Ottawa, ON K2M 1P6
613 254-5867
g.winters@novatech-eng.com

LANDSCAPE ARCHITECT

Lashley & Associates
950 Gladstone Ave, Suite 200
Ottawa, ON K1Y 3E6
613 233-8579
rpaliga@lashleyla.com

STAMP

1	05/13/2020	ISSUED FOR SITE PLAN CONTROL
REV	DATE	ISSUE

NOTES

1. OWNERSHIP OF THE COPYRIGHT OF THE DESIGN AND THE WORKS EXECUTED FROM THE DESIGN REMAINS WITH CSV ARCHITECTS, AND MAY NOT BE REPRODUCED IN ANY FORM WITHOUT THE WRITTEN CONSENT OF CSV ARCHITECTS.
2. THE DRAWINGS, PRESENTATIONS AND SPECIFICATIONS AS INSTRUMENTS OF SERVICE ARE AND SHALL REMAIN THE PROPERTY OF CSV ARCHITECTS. THEY ARE NOT TO BE USED BY THE CLIENT ON OTHER PROJECTS OR ON EXTENSIONS TO THIS PROJECT WITHOUT THE WRITTEN CONSENT OF CSV ARCHITECTS.
3. THIS DRAWING IS TO BE READ IN CONJUNCTION WITH ALL OTHER PROJECT DRAWINGS AND SPECIFICATIONS.
4. DO NOT SCALE DRAWINGS. CONTRACTOR SHALL BE RESPONSIBLE TO VERIFY DIMENSIONS ON SITE.
5. ALL WORK SHALL BE IN ACCORDANCE WITH THE ONTARIO BUILDING CODE AND ALL SUPPLEMENTS AND APPLICABLE MUNICIPAL REGULATIONS.

CLIENT

Andrew Fleck Children's Services
OTTAWA
ONTARIO, CANADA

PROJECT

Forest and Nature School

411 Corkstown Rd, Ottawa, ON

TITLE

NORTH & EAST ELEVATIONS

PROJECT NO:	181930
DRAWN:	Author
APPROVED:	Approver
SCALE:	As indicated
DATE PRINTED:	5/12/2020 1:59:50 PM

REV	DRAWING NO.
-----	-------------

1

A.301

STRUCTURAL ENGINEER
WSP
150 Slater St.
Ottawa, ON K1P 5M8
613 829-2800
scott.funnell@wsp.com

MECHANICAL ENGINEER
Goodkey, Weedmark &
Associates Ltd.
1688 Woodward Drive
Ottawa, ON K2C 3R8
613 727-5111
eperusse@gwal.com

ELECTRICAL ENGINEER
Goodkey, Weedmark &
Associates Ltd.
1688 Woodward Drive
Ottawa, ON K2C 3R8
613 727-5111
eperusse@gwal.com

CIVIL ENGINEER
Novatech
240 Michael Cowpland Drive,
Suite 200
Ottawa, ON K2M 1P6
613 254-5867
g.winters@novatech-eng.com

LANDSCAPE ARCHITECT
Lashley & Associates
950 Gladstone Ave, Suite 200
Ottawa, ON K1Y 3E6
613 233-8579
rpaliga@lashleyla.com

STAMP

1 05/13/2020 ISSUED FOR SITE PLAN CONTROL
REV DATE ISSUE

NOTES
1. OWNERSHIP OF THE COPYRIGHT OF THE DESIGN AND THE WORKS EXECUTED FROM THE DESIGN REMAINS WITH CSV ARCHITECTS, AND MAY NOT BE REPRODUCED IN ANY FORM WITHOUT THE WRITTEN CONSENT OF CSV ARCHITECTS.
2. THE DRAWINGS, PRESENTATIONS AND SPECIFICATIONS AS INSTRUMENTS OF SERVICE ARE AND SHALL REMAIN THE PROPERTY OF CSV ARCHITECTS. THEY ARE NOT TO BE USED BY THE CLIENT ON OTHER PROJECTS OR ON EXTENSIONS TO THIS PROJECT WITHOUT THE WRITTEN CONSENT OF CSV ARCHITECTS.
3. THIS DRAWING IS TO BE READ IN CONJUNCTION WITH ALL OTHER PROJECT DRAWINGS AND SPECIFICATIONS.
4. DO NOT SCALE DRAWINGS. CONTRACTOR SHALL BE RESPONSIBLE TO VERIFY DIMENSIONS ON SITE.
5. ALL WORK SHALL BE IN ACCORDANCE WITH THE ONTARIO BUILDING CODE AND ALL SUPPLEMENTS AND APPLICABLE MUNICIPAL REGULATIONS.

CLIENT

Andrew Fleck Children's
Services
OTTAWA
ONTARIO, CANADA

PROJECT

Forest and Nature
School

411 Corkstown Rd, Ottawa, ON

TITLE

SOUTH & WEST
ELEVATIONS

PROJECT NO: 181930
DRAWN: Author
APPROVED: Approver
SCALE: As indicated
DATE PRINTED: 5/12/2020 2:00:01 PM

REV DRAWING NO.

1 A.302

ELEVATION LEGEND:

HATCH PATTERNS SHOWN ARE FOR GRAPHIC PURPOSES ONLY AND SHOULD BE COORDINATED WITH ACTUAL SPECIFIED MATERIALS.

HATCH	SYMBOL	DESCRIPTION
	W1	PRE-FINISHED WOOD SIDING
	W2	PRE-FINISHED WOOD SIDING
	MT	STANDING SEAM METAL ROOF

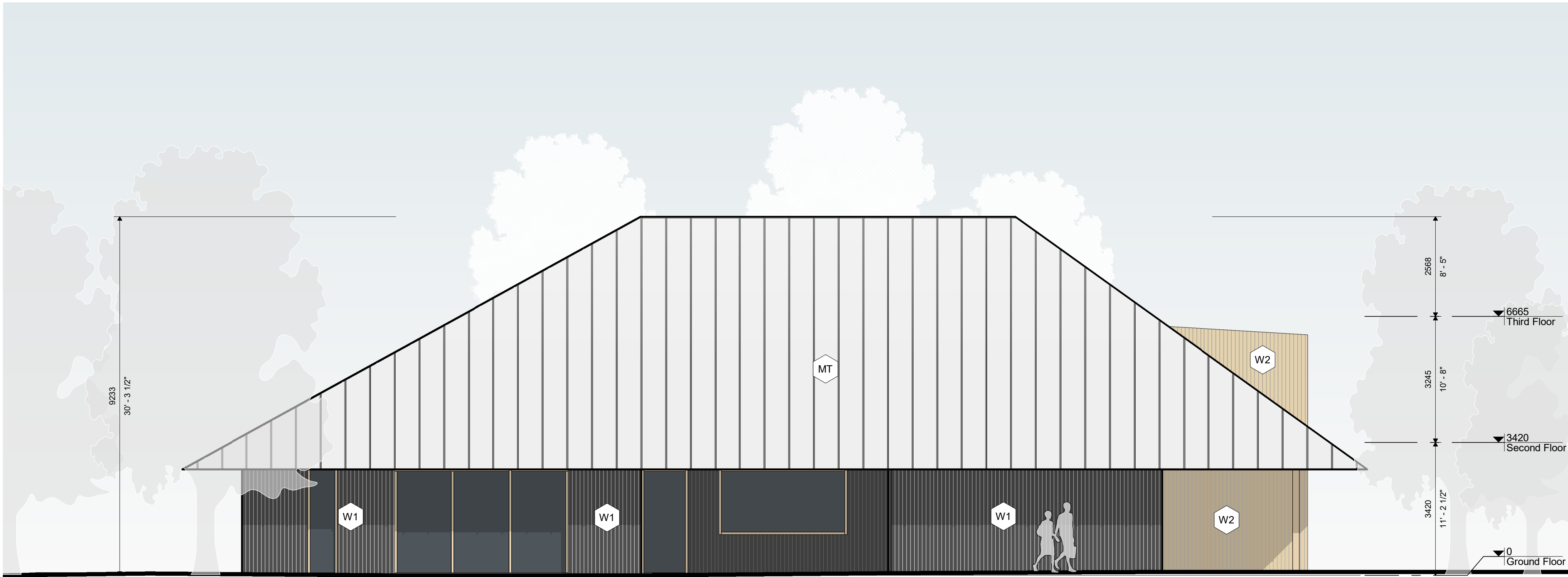

1 SOUTH ELEVATION

A.302 1:75

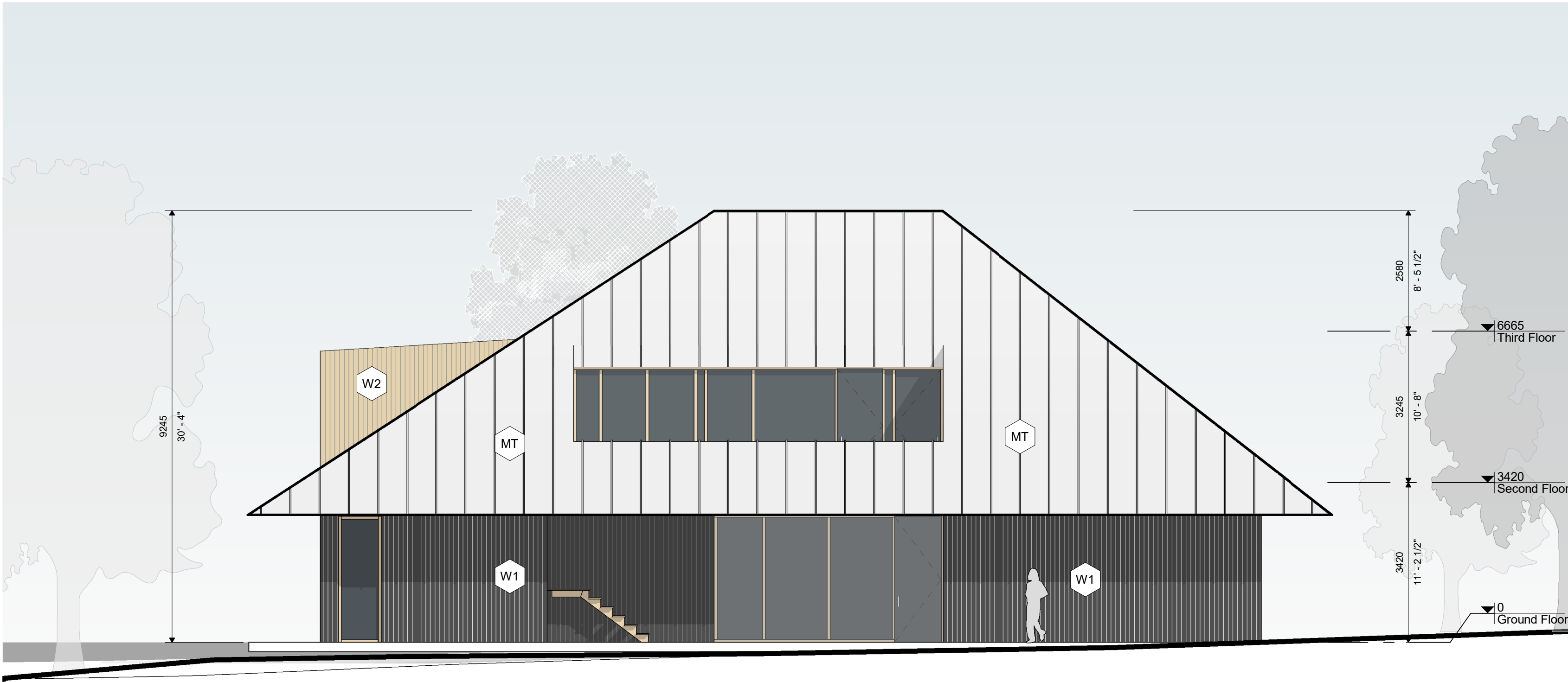

2 WEST ELEVATION

A.302 1:75