



August 15, 2019

ECRE Smart Living Hinton Inc.
226 Argyle Avenue
Ottawa, ON K2P 1B9

E-mail: rakan@smartlivingcanada.com

Attention: Mr. Brian Tettman

Re: Phase I Environmental Site Assessment Update
84, 86, 88, 92 and 96 Hinton Avenue North, Ottawa, Ontario
Pinchin File: 246955

Pinchin Ltd. (Pinchin) was retained on August 9, 2019, through an Authorization to Proceed, Limitation of Liability and Terms of Engagement signed by Mr. Brian Tettman of ECRE Smart Living Hinton Inc. (Client) to conduct a Phase I Environmental Site Assessment (ESA) Update of the property located at 84, 86, 88, 92 and 96 Hinton Avenue North, Ottawa, Ontario (hereafter referred to as the Site).

The Site is developed with four residential buildings and a commercial building (Site Buildings). The two-storey multi-tenant residential building located on the north portion of the Site possesses the municipal addresses 84 and 86 Hinton Avenue North (Site Building A) and the two-storey multi-tenant residential building located on the north-central portion of the Site possesses the municipal address 88 Hinton Avenue North (Site Building B). The two-storey multi-tenant residential building located on the south-central portion of the Site possesses the municipal address 92 Hinton Avenue North (Site Building C) and the two-storey multi-tenant residential building located on the southeast portion of the Site possesses the municipal address 96 Hinton Avenue North (Site Building D). The southwest portion of the Site, between Site Buildings C and D, is developed with a single-storey commercial building complete with a mezzanine level (Site Building E), which also possesses the municipal address 92 Hinton Avenue North. It should be noted that all Site Buildings are currently vacant.

Pinchin was advised by the Client that the purpose of the Phase I ESA Update was to assess potential issues of environmental concern in relation to the potential financing of the Site.

UPDATE

Pinchin reviewed, and is providing the Client with an update of the findings of the report previously prepared for the Site entitled, "*Phase One Environmental Site Assessment, 84, 86, 88, 92 and 96 Hinton Avenue North, Ottawa, Ontario*" prepared by Pinchin for Smart Living on Hinton, and dated September 2014 (2014 Pinchin Phase I ESA Report).



The 2014 Pinchin Phase One ESA Report consisted of historical record reviews, regulatory database searches, as well as interior and exterior assessments of the Site and surrounding properties. In addition, the 2014 Pinchin Phase One ESA Report reviewed a groundwater monitoring report completed at 3 Hamilton Avenue North in December 2014. Based on the results of the 2014 Pinchin Phase One ESA Report, nothing was identified that is likely to result in potential subsurface impacts at the Site. As such, no subsurface investigation work (Phase Two ESA) was recommended at that time.

Pinchin previously identified the potential for friable and non-friable asbestos-containing materials (ACMs) to be present at the Site based on the dates of construction of the Site Buildings (i.e., approximately between 1912 and 1965). Pinchin did not conduct an asbestos survey as part of the 2014 Pinchin Phase One ESA Report, nor was any destructive or intrusive sampling or inspection conducted as part of this Phase I ESA Update Report. The Site Representative advised Pinchin that an asbestos survey was previously completed at the Site. In addition, an Asbestos Management Program (AMP) has not been developed for or implemented at the Site.

SCOPE OF WORK

The Phase I ESA Update was completed in general accordance with the Canadian Standards Association (CSA) document entitled "*Phase I Environmental Site Assessment, CSA Standard Z768-01*" dated November 2001 (reaffirmed 2016), including a review of readily-available historical records, a review of readily-accessible regulatory records, a Site reconnaissance, interviews, an evaluation of information and reporting, subject to the limitations outlined in the Standard Limitations portion of this Update letter.

The scope of work did not include a health and safety, engineering or structural evaluation of the Site. The scope of a Phase I ESA Update does not include sampling or testing of any kind including that of air, soil, groundwater, surface water or building materials.

FINDINGS

Based on a review of the 2014 Pinchin Phase One ESA Report, Pinchin was of the opinion that the following items should be addressed and/or updated in the Phase I ESA Update:

- Site Reconnaissance and Interviews;
- Regulatory Correspondence;
- Hazardous Materials;
- Aboveground Storage Tanks (ASTs);
- Underground Storage Tanks (USTs);
- Polychlorinated Biphenyls (PCBs);



- ACMs;
- Lead-Containing Paints;
- Ozone-Depleting Substances (ODS);
- Mould or Microbial Contamination;
- Heating and Cooling Systems; and
- Oil/Water Separators.

It should be noted that Pinchin did not contact Opta Information Intelligence (Opta), Environmental Risk Information Service Ltd. (ERIS) and Technical Standards & Safety Authority (TSSA) during this Phase I ESA Update. Based on the information provided during the 2014 Pinchin Phase One ESA Report and the fact that the Site and surrounding land uses are consistent with the 2014 Pinchin Phase One ESA Report; it is Pinchin's opinion that this information did not need to be updated during this Phase I ESA Update.

Site Reconnaissance and Interviews

Pinchin conducted a Site reconnaissance on August 14, 2019, and was accompanied by the Property Manager for the Site, and hereafter referred to as the Site Representative.

The Site reconnaissance included a walk-through of accessible areas of the interior of the Site Buildings and exterior areas of the Site while accompanied by the Site Representative. It should be noted that only Site Building E and the basement of Site Buildings A and C were assessed during the Site reconnaissance due to doorways being screwed shut. At the time of the Site reconnaissance, the ground surface was dry and the weather was clear. The Site reconnaissance was documented with notes and photographs.

The Site is located on the west side of Hinton Avenue North, approximately 30 metres (m) south of the intersection between Hinton Avenue North and Armstrong Street, in Ottawa, Ontario. Pinchin observed that the Site and surrounding area appeared to be generally similar to the findings noted during Pinchin's previous Site reconnaissance conducted in 2014, consisting of residential, institutional and commercial land uses. Based on Pinchin's observations of the surrounding properties, nothing was observed that is likely to result in potential subsurface impacts at the Site.

The Site is developed with four residential buildings and a commercial building (Site Buildings). The two-storey multi-tenant residential building located on the north portion of the Site possesses the municipal addresses 84 and 86 Hinton Avenue North (Site Building A) and the two-storey multi-tenant residential building located on the north-central portion of the Site possesses the municipal address 88 Hinton Avenue North (Site Building B). The two-storey multi-tenant residential building located on the south-central portion of the Site possesses the municipal address 92 Hinton Avenue North (Site Building C) and



the two-storey multi-tenant residential building located on the southeast portion of the Site possesses the municipal address 96 Hinton Avenue North (Site Building D). The southwest portion of the Site, between Site Buildings C and D, is developed with a single-storey commercial building complete with a mezzanine level (Site Building E), which also possesses the municipal address 92 Hinton Avenue North. It should be noted that all Site Buildings are currently vacant

Based on Pinchin's observations of the surrounding properties, nothing was observed that is likely to result in potential subsurface impacts at the Site.

Regulatory Correspondence

Ministry of the Environment, Conservation and Parks (MECP)

As noted in the 2014 Pinchin Phase One ESA Report, an MECP Freedom of Information (FOI) request was submitted to the MECP for a search of the Ministry's environmental files. A response was received from the MOECC, dated May 7, 2014, indicating that no records were on-file for the Site. An additional MECP request was submitted by Pinchin. Based on the time that has elapsed since the previous 2014 Pinchin Phase One ESA Report was prepared, an additional MECP request was submitted by Pinchin. At the time of writing this report, no response had been received from the MECP. When a formal response is received, it will be reviewed by Pinchin. If there is any information that represents a potential issue of environmental concern, a copy of the response will be forwarded to the Client under separate cover. Our conclusions and recommendations may be amended based on this information. A copy of Pinchin's request to the MECP is attached.

Pinchin conducted a search of the MECP Brownfields Environmental Site Registry. Based on the results of Pinchin's search, a Record of Site Condition (RSC) has not been filed for the Site. RSCs have been filed for the surrounding properties located at 1233 Wellington Street West and 131 Holland Avenue, situated approximately 35 m southwest and 110 m southwest of the Site (respectively). These properties are situated hydraulically transgradient of the Site relative to the inferred groundwater flow direction. The RSC indicates the following information:

- The RSC for 1233 Wellington Street West was filed on December 30, 2010 and during Pinchin's Site reconnaissance, this property appeared to have been redeveloped with a multi-tenant residential building. The RSC for 131 Holland Avenue was filed on June 28, 2010. Based on the distance between these properties and the Site, as well as the inferred groundwater flow direction and the fact that 1233 Wellington Street West has since been redeveloped, it is Pinchin's opinion that these properties are unlikely to result in potential subsurface impacts at the Site.



Technical Standards & Safety Authority (TSSA)

As part of the 2014 Pinchin Phase One ESA Report, the TSSA was contacted to complete an archival search in order to establish the status of the Site with respect to their files, to identify outstanding instructions, incident reports, fuel/oil spills or contamination records associated with the Site. Responses were provided by the TSSA indicating that no records were available for the Site. Based on the information provided by the TSSA, Pinchin did not submit another request to the TSSA during this Phase I ESA Update. Copies of the former TSSA responses are attached.

City of Ottawa

Pinchin reviewed the "Mapping and Assessment of Former Industrial Sites" report that was prepared by Intera Technologies Inc. (Intera) for the City of Ottawa. The Intera report consists of a study that lists former industrial sites that may have potentially impacted the soil and/or groundwater at their respective locations. The sites identified within the study are categorized as Group I, Group II or Group III. Low priority sites are identified as Group III as it is unlikely that significant waste quantities remain present at these properties today and, therefore, the potential for environmental impact is low. Medium priority sites are identified as Group II as they are presently likely to have waste quantities remaining; however, the sites' location with respect to surface waste is such that significant environmental impacts are not likely to occur. High priority sites are identified as Group I as there is documentation demonstrating that wastes are present at these sites, and that the potential for environmental impact is high.

The 1988 Intera report was consulted, and no Group I or II sites were located within a 250 m radius of the Site. However, the following Group III sites were noted:

- Davidson Foundry, located at 16 and 18 Hamilton Avenue North, was classified as a medium metal industry and iron foundry consisting of manufacturing iron casting and forgings, which was in operation from approximately the 1920s until 1960. This property is located approximately 40 m east of the Site and is situated hydraulically transgradient in relation to the inferred groundwater flow direction from the Site. Based on the distance between this property and the Site, as well as the inferred groundwater flow direction from the Site, it is Pinchin's opinion that this property is unlikely to result in potential subsurface impacts at the Site;
- Capital Wire Cloth and Manufacturing Co. Ltd., located at 1 Hinton Avenue North, was classified as a medium metal industry consisting of non-ferrous metal smelting and refining industry including brass foundries, which was in operation from approximately 1930 until 1950. The Intera report indicated that this property was equipped with a gasoline UST based on a review of a map dated 1922. This property is located

approximately 45 m northeast of the Site and is situated hydraulically downgradient in relation to the inferred groundwater flow direction from the Site. Based on the distance between this property and the Site, as well as the inferred groundwater flow direction from the Site, it is Pinchin's opinion that this property is unlikely to result in potential subsurface impacts at the Site;

- J. Robinson and Sons, located at 2 Hinton Avenue North, was classified as a small metal industry consisting of non-ferrous metal smelting and refining industry including brass foundries, which was in operation from approximately 1945 until 1965. This property is located approximately 85 m north of the Site and is situated hydraulically downgradient in relation to the inferred groundwater flow direction from the Site. Based on the distance between this property and the Site, as well as the inferred groundwater flow direction from the Site, it is Pinchin's opinion that this property is unlikely to result in potential subsurface impacts at the Site;
- Pattons Cleaners and Dyers, located on the southwest corner of the intersection between Wellington Street West and Hamilton Street, was classified as a medium to large dry cleaning facility. The Intera report did not indicate how long this facility was in operation; however, the Intera report indicated that this property has a high hazard rating and was equipped with four storage tanks that were located behind the building. The Intera report did not indicate whether the tanks were ASTs or USTs; however, this property was equipped with four USTs in a 1965 Fire Insurance Plan (FIP) reviewed by Pinchin. This property is located approximately 90 m southeast of the Site and is situated hydraulically transgradient in relation to the inferred groundwater flow direction from the Site. Based on the distance between this property and the Site, as well as the inferred groundwater flow direction, it is Pinchin's opinion that this property is unlikely to result in potential subsurface impacts at the Site;
- Beach Foundry Co. Ltd., located on Hinton Avenue North, was classified as a large metal industry and iron foundry facility consisting of a stove manufacturer producing castings and forgings, which was in operation from approximately 1922 until 1960. This property is located approximately 115 m north of the Site and is situated hydraulically downgradient in relation to the inferred groundwater flow direction from the Site. Based on the distance between this property and the Site, as well as the inferred groundwater flow direction from the Site, it is Pinchin's opinion that this property is unlikely to result in potential subsurface impacts at the Site; and



- Dominion Loose Leaf Co. Ltd., located at 320 Parkdale Avenue, was classified as a medium printing, publishing and allied facility consisting of commercial printing, platemaking, typesetting and bindery. The Intera report indicated that this facility was in operation from approximately the 1928 until 1956; however, this facility was also observed on the 1965 FIP reviewed by Pinchin. This property is located approximately 175 m northeast of the Site and is situated hydraulically downgradient in relation to the inferred groundwater flow direction from the Site. Based on the distance between this property and the Site, as well as the inferred groundwater flow direction from the Site, it is Pinchin's opinion that this property is unlikely to result in potential subsurface impacts at the Site.

Environmental Risk Information Service Ltd.

Based on the information provided by ERIS during the 2014 Pinchin Phase One ESA Report and the fact that the Site land use has not changed since the 2014 Pinchin Phase One ESA Report, Pinchin did not contact ERIS as part of this Phase I ESA Update. As noted in the 2014 Pinchin Phase One ESA Report, a report was received from ERIS for all available databases, as they pertain to the Site and surrounding properties.

In addition, Pinchin reviewed the following publications prepared by Intera for the MECP:

- *"Inventory of Coal Gasification Plant Waste Sites in Ontario"*, dated April 1987; and
- *"Inventory of Industrial Sites Producing or Using Coal Tar and Related Tars in Ontario"*, dated November 1988.

Based on Pinchin's review of the report provided by ERIS for the 2014 Pinchin Phase One ESA Report, nothing was identified that is likely to result in potential subsurface impacts at the Site. A copy of the former ERIS report is attached.

Opta Information

Based on the information provided by Opta during the 2014 Pinchin Phase One ESA Report and the fact that the Site land use has not changed since the 2014 Pinchin Phase One ESA Report, Pinchin did not contact Opta as part of this Phase I ESA Update. As noted in the 2014 Pinchin Phase One ESA Report, Opta was contacted to obtain Fire Insurance Plans (FIPs) related to the Site and surrounding area, as well as Property Underwriters' Reports (PURs) and Property Underwriters' Plans (PUPs) for the Site.



A response was received from Opta, dated April 14, 2014, indicating that four FIPs (1912, 1915, 1922 and 1965), no PURs and no PUPs were located for the Site. Based on Pinchin's review of the information provided by Opta for the 2014 Pinchin Phase One ESA Report, nothing was identified that is likely to result in potential subsurface impacts at the Site. A copy of the former Opta response is attached.

Hazardous Materials

| Topic | Findings |
|------------------|---|
| Chemicals | Chemicals typically used for general purpose cleaning and building maintenance (e.g., window cleaners, bleach, paints, deodorizers, etc.) were noted on-Site at the time of the Site reconnaissance. All chemicals observed on-Site were stored within manufacturer-supplied containers in various locations throughout the Site Buildings. Oils and lubricants are stored in manufacturer supplied containers located in Site Building E. |
| Compressed Gases | None observed and none reported by the Site Representative. |
| Hazardous Waste | None observed and none reported by the Site Representative. |

No spills or evidence of historical spills (i.e., staining) were observed in the chemical storage areas noted above. The interior concrete floor slab was observed to be in good condition (i.e., no cracking or pitting) and the chemicals appeared to be stored in an orderly fashion. No floor drains or catch basins were present in the vicinity of the chemical storage areas.

Aboveground Storage Tanks

No ASTs were observed on-Site, and none were reported by the Site Representative. During the 2014 Pinchin Phase One ESA Report, the Site Representative indicated that Site Buildings A-D were formerly heated by heating oil, which was stored in ASTs located within the basement levels of these Site Buildings. However, these ASTs were reportedly removed from the Site in the 1980s. Although ASTs are commonly associated with buildings of this age (i.e., approximately between 1912 and 1965), Pinchin was unable to confirm or refute the presence of additional former on-Site ASTs. No evidence of former ASTs was observed by Pinchin.

Underground Storage Tanks

No evidence of USTs was observed on-Site, and none were reported by the Site Representative. Although USTs are commonly associated with buildings of this age (i.e., approximately between 1912 and 1965), Pinchin was unable to confirm or refute the presence of former on-Site USTs. No evidence of former USTs was observed by Pinchin.



Polychlorinated Biphenyls

The use of PCBs as dielectric fluids in electrical equipment such as transformers, fluorescent lamp ballasts, and capacitors was common up to about 1980. The Federal PCB Regulations, SOR/2008-273, regulate the manufacture, import, export, sale, use and processing of PCBs. In addition, these regulations aim to eliminate the use of high level PCBs (>500 milligrams per kilogram (mg/kg)), as well as low level PCBs (50-500 mg/kg) on or within 100 m of a "Sensitive Site" (e.g., drinking water treatment facility, feed/food processing plant, child care facility, schools, hospitals, etc.), by December 31, 2009. Light ballasts, pole top transformers, and other electrical equipment with low level PCBs (50-500 mg/kg) in non-sensitive sites are aimed to be eliminated by December 31, 2025.

As noted in the 2014 Pinchin Phase One ESA Report, given the years of construction of the Site Buildings (i.e., approximately between 1912 and 1965), there is a potential that the on-Site electrical equipment may contain PCBs. No transformers were observed on-Site and none were reported by the Site Representative.

No hydraulic equipment was observed on-Site and none was reported.

Typical buildings of this age may contain PCBs in mastics, caulking and window putties. Testing for the presence of PCBs in these materials is beyond the scope of this Phase I ESA Update. The potential presence of PCBs in these materials could result in future costs if extensive renovation requiring removal of these materials or demolition activities are undertaken at the Site. The extent of such potential issues could not be assessed as part of this Phase I ESA Update.

Asbestos-Containing Materials

ACMs are commonly found in building construction materials (particularly in older buildings constructed prior to 1985). Friable asbestos (friable is defined as a material that can be crumbled, powdered or pulverized by hand pressure) was widely used in sprayed fireproofing until 1973, and in decorative or finishing plasters, and thermal systems insulation until the early 1980s. Non-friable or manufactured asbestos products were widely used in building construction including in vinyl floor tiles, sheet flooring, ceiling tiles, pipe gaskets, roofing materials, asbestos cement boards, and numerous other products until the mid-1980s. A very limited number of non-friable asbestos products in limited quantities are still in use currently in building construction. The application of friable asbestos was banned by Ontario Regulation 654/85, which came into effect March 1985. On November 1, 2005, this regulation was most recently updated and changed to Ontario Regulation 278/05.



As noted in the 2014 Pinchin Phase One ESA Report, given the years of construction of the Site Buildings (i.e., approximately between 1912 and 1965), there is a potential for friable and non-friable ACMs to be present in the Site Buildings. Pinchin did not conduct an asbestos survey as part of this Phase I ESA Update, nor was any destructive or intrusive sampling or inspection conducted as part of this Phase I ESA Update. The Site Representative advised Pinchin that an asbestos survey was previously completed at the Site. In addition, an AMP has not been developed for or implemented at the Site.

Prior to any renovation or demolition activities, a designated substance (including asbestos) survey would be required.

Lead-Containing Paints

Lead was commonly used as an additive in paints with no restricted level up until the mid-1970s. This included architectural paints used on interior and exterior surfaces, primers and coatings for anti-corrosive purposes, consumer paints, and paint on furniture and other household items. Beginning in 1976, the federal government limited the amount of lead in consumer paints to 5,000 parts per million (ppm) and steadily reduced the lead content, primarily in the interest of public safety. As of 2010, the current limit set by the federal government is 90 ppm, however, there is no restriction on lead in paints used for anti-corrosion purposes (e.g., steel primers and exterior coatings) and road and line markings. Therefore, the potential for lead in paint may exist in any building.

As noted in the 2014 Pinchin Phase One ESA Report, Pinchin did not conduct an assessment of lead in painted surfaces as part of this Phase I ESA, and the Site Representative advised Pinchin that no surveys have been previously conducted at the Site. Prior to any demolition or renovation activities, a designated substance survey (including lead) would be required. During Pinchin's Site reconnaissance, painted surfaces (where observed), were in good condition (i.e., no peeling or flaking).

Ozone-Depleting Substances

The bulk storage of ODSs was not observed. The Site Representative reported that the bulk storage of ODSs has not been carried out at the Site.

Pad-mounted air conditioning units, as well as residential refrigeration units, were observed on-Site. These units may include refrigerants, such as R22 or R12, that are noted within the phase-out schedules for elimination in both Provincial and Federal regulations. No other sources of ODSs were observed at the time of the Site reconnaissance.



Mould or Microbial Contamination

The presence of mould or other microbiological contamination in buildings has become a concern to building tenants and owners due to potential health effects on occupants and users. Provincial Ministries of Labour have recently issued guidelines on enforced regulations to protect the health of construction workers who are exposed to mould in the course of building renovation. The presence of water leaks or high humidity can cause the growth or amplification of mould within building environments.

A comprehensive inspection for mould, which would require intrusive testing, was not performed as part of this Phase I ESA Update. Visible mould or water-damaged areas were not observed at the time of the Site reconnaissance. The Site Representative was not aware of the presence of mould in the Site Buildings. In addition, the Site Representative was not aware of any historical leaks in the Site Buildings or past flooding events.

Heating and Cooling Systems

As noted in the 2014 Pinchin Phase One ESA Report, heating within Site Buildings A, C, D and E is provided by natural gas-fired forced air furnaces and heating within Site Building B is provided by a natural gas-fired boiler supplying hydronic baseboards. Cooling for the Site Buildings is provided by pad-mounted air conditioning units.

Oil/Water Separators

As noted in the 2014 Pinchin Phase One ESA Report, no oil/water separators were observed at the Site and none were reported by the Site Representative.

CONCLUSIONS

Based on the results of the 2014 Pinchin Phase One ESA Report and this Phase I ESA Update completed by Pinchin, nothing was identified that is likely to result in potential subsurface impacts at the Site. As such, no subsurface investigation work (Phase II ESA) is recommended at this time.

Given the years of construction of the Site Buildings (i.e., approximately between 1912 and 1965), there is a potential for friable and non-friable ACMs to be present in the Site Buildings. Pinchin did not conduct an asbestos survey as part of this Phase I ESA Update, nor was any destructive or intrusive sampling or inspection conducted as part of this Phase I ESA Update. The Site Representative advised Pinchin that an asbestos survey was previously completed at the Site. In addition, an Asbestos Management Program (AMP) has not been developed for or implemented at the Site.



TERMS AND LIMITATIONS

This Phase I ESA Update was performed in order to identify potential issues of environmental concern associated with the Site located at 84, 86, 88, 92 and 96 Hinton Avenue North, Ottawa, Ontario, at the time of the Site reconnaissance. This Phase I ESA Update was performed in general compliance with currently acceptable practices for environmental site investigations, and specific Client requests, as applicable to this Site. The scope of work completed by Pinchin, as part of this Phase I ESA Update, is not sufficient (in and of itself) to meet the requirements for the submission of an RSC in accordance with Ontario Regulation 153/04 (as amended). If an RSC is an intended end product of work conducted at the Site, further consultation and/or work will be required.

This report was prepared for the exclusive use of ECRE Smart Living Hinton Inc. subject to the terms, conditions and limitations contained within the duly authorized work plan for this project. Any use which a third party makes of this report, or any reliance on or decisions to be made based on it, is the sole responsibility of such third parties. Pinchin accepts no responsibility for damages suffered by any third party as a result of decisions made or actions conducted.

If additional parties require reliance on this report, written authorization from Pinchin will be required. Such reliance will only be provided by Pinchin following written authorization from the Client. Pinchin disclaims responsibility of consequential financial effects on transactions or property values, or requirements for follow-up actions and costs. No other warranties are implied or expressed. Furthermore, this report should not be construed as legal advice. Pinchin will not provide results or information to any party unless disclosure by Pinchin is required by law.

The information provided in this report is based upon analysis of available documents, records and drawings, and personal interviews. In evaluating the Site, Pinchin has relied in good faith on information provided by other individuals noted in this report. Pinchin has assumed that the information provided is factual and accurate. In addition, the findings in this report are based, to a large degree, upon information provided by the current owner/occupant. Pinchin accepts no responsibility for any deficiency, misstatement or inaccuracy contained in this report as a result of omissions, misinterpretations or fraudulent acts of persons interviewed or contacted, or contained in reports that were reviewed. The scope of work for this Phase I ESA Update did not include an intrusive investigation for designated substances (i.e., asbestos, mould, etc.) and, therefore, these materials may be present in concealed areas.

Pinchin makes no other representations whatsoever, including those concerning the legal significance of its findings, or as to other legal matters touched on in this report, including, but not limited to, ownership of any property, or the application of any law to the facts set forth herein. With respect to regulatory



compliance issues, regulatory statutes are subject to interpretation and these interpretations may change over time.

The CSA document entitled "*Phase I Environmental Site Assessment, CSA Standard Z768-01*" dated November 2001 (reaffirmed 2016), does not apply to environmental auditing or environmental management systems. Therefore, with respect to Site operations and conditions, compliance with applicable Federal, Provincial or Municipal acts, regulations, laws and/or statutes was not evaluated as part of the Phase I ESA Update.

CLOSURE

The conclusions and recommendations represent the best judgment of the assessor based on the previous 2014 Pinchin Phase I One ESA Report and the findings completed by Pinchin, as well as the current environmental standards.

This report has been issued without having received a response to a request for information from the MECP. Our conclusions and recommendations may be amended based on information obtained from this regulatory agency.

We trust that the information provided in this report meets your current requirements. If you have any questions or concerns, please do not hesitate to contact the undersigned.

Pinchin Ltd.

Prepared by:

Reviewed by:

Dave Labelle, B.A., EPT
Project Technologist
613.592.3387 ext. 1831
dlabelle@pinchin.com

Christine Wilson, B.A.
Senior Project Manager
613.592.3387 ext. 1827
cwilson@pinchin.com

Larry Backman, B.Sc.S.
Executive Vice President, National Accounts
613.592.3387 ext. 1801
lbackman@pinchin.com

This form is for requesting documents which are in the Ministry's files on environmental concerns related to properties. Please refer to the guide on the completion and use of this form. Our fax no. is **(416) 314-4285**.

| Requester Data | | | For Ministry Use Only | |
|---|--|---|--|---|
| Name, Title, Company Name and Mailing Address of Requester Julie Crooks Pinchin Ltd. 1 Hines Road, Suite 200 Kanata, Ontario K2K 3C7 For questions or concerns please contact Julie Crooks at: jcrooks@pinchin.com | | | FOI Request No. | FOI Co-ordinator Review date |
| | | | Date Request Received | Fee Paid ~ ACCT ~ CHQ <input checked="" type="checkbox"/> VISA ~ CASH |
| | | | Response Due Date | |
| Telephone/Fax Nos. Tel: (613) 592-3387 ext 1833 Fax (613) 592-5897 | Your Project/Reference No. 246955 | Signature of Requester  | <input type="checkbox"/> CNR <input type="checkbox"/> ER <input type="checkbox"/> NOR <input type="checkbox"/> SWR <input type="checkbox"/> WCR <input type="checkbox"/> SAC <input type="checkbox"/> IEB <input type="checkbox"/> EAA <input type="checkbox"/> | |
| Request Parameters Municipal Address / Lot, Concession, Geographic Township (Municipal address essential for cities, towns or regions) 84, 86, 88, 92 and 96 Hinton Ave North Ottawa ON Present Property Owner(s) and Date(s) of Ownership Smart Living Previous Property Owner(s) and Date(s) of Ownership Present/Previous Tenant(s), (if applicable) | | | | |
| Search Parameters Files older than 2 years may require \$60.00 retrieval cost. There is no guarantee that records responsive to your request will be located. | | | Specify Year(s) Requested | |
| Environmental concerns (General correspondence, occurrence reports, abatement) | | | ALL | |
| Orders | | | ALL | |
| Spills | | | ALL | |
| Investigations/prosecutions ▶ Owner/tenant information must be provided | | | ALL | |
| Waste Generator number/classes | | | ALL | |
| Certificates of Approval ▶ Proponent information must be provided 1985 and prior records are searched manually. Search fees in excess of \$300.00 could be incurred, depending on the types and years to be searched. Specify Certificates of Approval number (s) (if known). If supporting documents are also required, mark SD box and specify type e.g. maps, plans, hydrogeological reports, etc. | | | | |
| | | | SD | Specify Year(s) Requested |
| air – emissions | | | | |
| water - mains, treatment, ground level, standpipes & elevated storage, pumping stations (local & booster) | | | | |
| sewage - sanitary, storm, treatment, stormwater, leachate & leachate treatment & sewage pump stations | | | | |
| waste water - industrial discharge | | | | |
| waste sites - disposal, landfill sites, transfer stations, processing sites, incinerator sites | | | | |
| waste systems | - haulers: sewage, non-hazardous & hazardous waste | | | |
| | - mobile waste processing units | | | |
| | - PCB destruction | | | |
| pesticides - licenses | | | | |



345 Carlingview Drive
Toronto, Ontario M9W 6N9
Tel.: 416.734.3300
Fax: 416.231.1626
Toll Free: 1 877 682 8772

www.tssa.org

Tel: (416) 734-3570

Fax: (416) 734-3568

Email: publicinformationservices@tssa.org

27 June 2017

File No: FS 62179

Jennifer Terpstra
Project Coordinator/Branch Administrator
PINCHIN LTD.
1 Hines Road
Suite 200
KANATA ON K2K 3C7

Dear Madam:

RE: 96 Hinton Avenue North, Ottawa, Ontario – Your Project No: 205805

This is with reference to your request and fee of \$50.00 + HST, for information on the above location.

After a search of our files, TSSA has no record of any outstanding instructions, incident reports, fuel oil spills, or contamination records respecting the above-mentioned property.

We have no record of retail facilities or underground storage tanks licensed or registered at the above address.

TSSA cannot guarantee having information on sites that have not been licensed since 1987.

It should be noted that the Fuels Safety Division did not register private fuel underground/aboveground storage tanks prior to January of 1990 or furnace oil tanks prior to May 1, 2002. Also note that the Fuels Safety Division does not register waste oil tanks in apartments, office buildings, residences etc. or ABOVEGROUND gas or diesel tanks.

Yours truly,

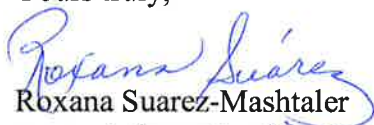
Roxana Suarez-Mashtaler
Public Information Services Agent



345 Carlingview Drive
Toronto, Ontario M9W 6N9
Tel.: 416.734.3300
Fax: 416.231.1626
Toll Free: 1 877 682 8772

www.tssa.org

Tel: (416) 734-3570

Fax: (416) 734-3568

Email: publicinformationservices@tssa.org

27 June 2017

File No: FS 62178

Jennifer Terpstra
Project Coordinator/Branch Administrator
PINCHIN LTD.
1 Hines Road
Suite 200
KANATA ON K2K 3C7

Dear Madam:

RE: 92 Hinton Avenue North, Ottawa, Ontario – Your Project No: 205805

This is with reference to your request and fee of \$50.00 + HST, for information on the above location.

After a search of our files, TSSA has no record of any outstanding instructions, incident reports, fuel oil spills, or contamination records respecting the above-mentioned property.

We have no record of retail facilities or underground storage tanks licensed or registered at the above address.

TSSA cannot guarantee having information on sites that have not been licensed since 1987.

It should be noted that the Fuels Safety Division did not register private fuel underground/aboveground storage tanks prior to January of 1990 or furnace oil tanks prior to May 1, 2002. Also note that the Fuels Safety Division does not register waste oil tanks in apartments, office buildings, residences etc. or ABOVEGROUND gas or diesel tanks.

Yours truly,

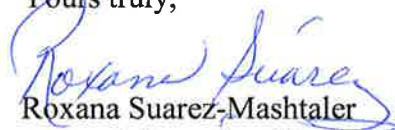
Roxana Suarez-Mashtaler
Public Information Services Agent



345 Carlingview Drive
Toronto, Ontario M9W 6N9
Tel.: 416 734 3300
Fax: 416 231 1626
Toll Free: 1 877 682 8772

www.tssa.org

Tel: (416) 734-3570

Fax: (416) 734-3568

Email: publicinformationservices@tssa.org

27 June 2017

File No: FS 62177

Jennifer Terpstra
Project Coordinator/Branch Administrator
PINCHIN LTD.
1 Hines Road
Suite 200
KANATA ON K2K 3C7

Dear Madam:

RE: 88 Hinton Avenue North, Ottawa, Ontario – Your Project No: 205805

This is with reference to your request and fee of \$50.00 + HST, for information on the above location.

After a search of our files, TSSA has no record of any outstanding instructions, incident reports, fuel oil spills, or contamination records respecting the above-mentioned property.

We have no record of retail facilities or underground storage tanks licensed or registered at the above address.

TSSA cannot guarantee having information on sites that have not been licensed since 1987.

It should be noted that the Fuels Safety Division did not register private fuel underground/aboveground storage tanks prior to January of 1990 or furnace oil tanks prior to May 1, 2002. Also note that the Fuels Safety Division does not register waste oil tanks in apartments, office buildings, residences etc. or ABOVEGROUND gas or diesel tanks.

Yours truly,

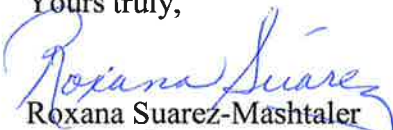
Roxana Suarez-Mashtaler
Public Information Services Agent



345 Carlingview Drive
Toronto, Ontario M9W 6N9
Tel.: 416 734 3300
Fax: 416 231 1626
Toll Free: 1 877 682 8772

www.tssa.org

Tel: (416) 734-3570

Fax: (416) 734-3568

Email: publicinformationservices@tssa.org

27 June 2017

File No: FS 62176

Jennifer Terpstra
Project Coordinator/Branch Administrator
PINCHIN LTD.
1 Hines Road
Suite 200
KANATA ON K2K 3C7

Dear Madam:

RE: 86 Hinton Avenue North, Ottawa, Ontario – Your Project No: 205805

This is with reference to your request and fee of \$50.00 + HST, for information on the above location.

After a search of our files, TSSA has no record of any outstanding instructions, incident reports, fuel oil spills, or contamination records respecting the above-mentioned property.

We have no record of retail facilities or underground storage tanks licensed or registered at the above address.

TSSA cannot guarantee having information on sites that have not been licensed since 1987.

It should be noted that the Fuels Safety Division did not register private fuel underground/aboveground storage tanks prior to January of 1990 or furnace oil tanks prior to May 1, 2002. Also note that the Fuels Safety Division does not register waste oil tanks in apartments, office buildings, residences etc. or ABOVEGROUND gas or diesel tanks.

Yours truly,

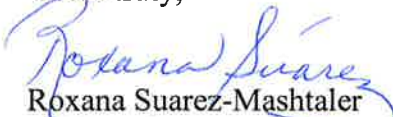
Roxana Suarez-Mashtaler
Public Information Services Agent



345 Carlingview Drive
Toronto, Ontario M9W 6N9
Tel: 416 734.3300
Fax: 416 231.1626
Toll Free: 1.877.682.8772

www.tssa.org

Tel: (416) 734-3570

Fax: (416) 734-3568

Email: publicinformationservices@tssa.org

27 June 2017

File No: FS 62175

Jennifer Terpstra
Project Coordinator/Branch Administrator
PINCHIN LTD.
1 Hines Road
Suite 200
KANATA ON K2K 3C7

Dear Madam:

RE: 84 Hinton Avenue North, Ottawa, Ontario – Your Project No: 205805

This is with reference to your request and fee of \$50.00 + HST, for information on the above location.

After a search of our files, TSSA has no record of any outstanding instructions, incident reports, fuel oil spills, or contamination records respecting the above-mentioned property.

We have no record of retail facilities or underground storage tanks licensed or registered at the above address.

TSSA cannot guarantee having information on sites that have not been licensed since 1987.

It should be noted that the Fuels Safety Division did not register private fuel underground/aboveground storage tanks prior to January of 1990 or furnace oil tanks prior to May 1, 2002. Also note that the Fuels Safety Division does not register waste oil tanks in - apartments, office buildings, residences etc. or ABOVEGROUND gas or diesel tanks.

Yours truly,

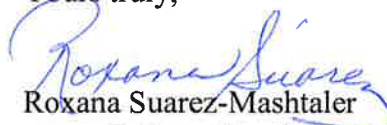
Roxana Suarez-Mashtaler
Public Information Services Agent

DATABASE REPORT



Project Property: *Residential Buildings
84 Hinton Ave N
Ottawa ON K1Y0Z8
Custom-Build Your Own Report*

Report Type:

Order #: *20140402005*

Requested by: *Pinchin Environmental*

Date: *April 4, 2014*

Ecolog ERIS Ltd.
Environmental Risk Information
Service Ltd. (ERIS)
A division of Glacier Media Inc.
P: 1.866.517.5204
E: info@erisinfo.com
www.erisinfo.com

Table of Contents

| | |
|---|-----|
| Table of Contents | 1 |
| Executive Summary | 2 |
| Executive Summary: Report Summary | 3 |
| Executive Summary: Site Report Summary – Project Property | 5 |
| Executive Summary: Site Report Summary – Surrounding Properties | 6 |
| Executive Summary: Summary By Data Source | 13 |
| Map | 24 |
| Aerial | 25 |
| Detail Report | 26 |
| Unplottable Summary | 78 |
| Unplottable Report | 81 |
| Appendix: Database Descriptions | 94 |
| Definitions | 103 |

Notice: IMPORTANT LIMITATIONS and YOUR LIABILITY

Reliance on information in Report: This report DOES NOT replace a full Phase I Environmental Site Assessment but is solely intended to be used as a database review on environmental records.

License for use of information in Report: No page of this report can be used without this cover page, this notice and the project property identifier. The information in Report(s) may not be modified or re-sold.

Your Liability for misuse: Using this Service and/or its reports in a manner contrary to this Notice or your agreement will be in breach of copyright and contract and ERIS may obtain damages for such mis-use, including damages caused to third parties, and gives ERIS the right to terminate your account, rescind your license to any previous reports and to bar you from future use of the Service.

No warranty of Accuracy or Liability for ERIS: The information contained in this report has been produced by EcoLog Environmental Risk Information Services Ltd ("ERIS") using various sources of information, including information provided by Federal and Provincial government departments. The report applies only to the address and up to the date specified on the cover of this report, and any alterations or deviation from this description will require a new report. This report and the data contained herein does not purport to be and does not constitute a guarantee of the accuracy of the information contained herein and does not constitute a legal opinion nor medical advice. Although ERIS has endeavored to present you with information that is accurate, EcoLog ERIS disclaims, any and all liability for any errors, omissions, or inaccuracies in such information and data, whether attributable to inadvertence, negligence or otherwise, and for any consequences arising therefrom. Liability on the part of EcoLog ERIS is limited to the monetary value paid for this report.

Trademark and Copyright: You may not use the ERIS trademarks or attribute any work to ERIS other than as outlined above. This Service and Report(s) are protected by copyright owned by EcoLog ERIS Ltd. Copyright in data used in the Service or Report(s) (the "Data") is owned by EcoLog ERIS or its licensors. The Service, Report(s) and Data may not be copied or reproduced in whole or in any substantial part without prior written consent of EcoLog ERIS.

Executive Summary

Property Information:

Project Property: *Residential Buildings*
84 Hinton Ave N Ottawa ON K1Y0Z8

Order Information:

Order No.: *20140402005*
Date Requested: *07/04/2014*
Requested by: *Pinchin Environmental*
Report Type: *Custom-Build Your Own Report*

Additional Products:

Topographic Map *National Topographic Maps*
Topographic Map *ANSI Map & Ontario Base Map (OBM)*

Executive Summary: Report Summary

| Database | Name | Searched | Project Property | Boundary to 0.25km | Total |
|----------------------|---|----------|------------------|--------------------|-------|
| AAGR | Abandoned Aggregate Inventory | Y | 0 | 0 | 0 |
| AGR | Aggregate Inventory | Y | 0 | 0 | 0 |
| AMIS | Abandoned Mine Information System | Y | 0 | 0 | 0 |
| ANDR | Anderson's Waste Disposal Sites | Y | 0 | 0 | 0 |
| AUWR | Automobile Wrecking & Supplies | Y | 0 | 0 | 0 |
| BORE | Borehole | Y | 0 | 0 | 0 |
| CA | Certificates of Approval | Y | 0 | 11 | 11 |
| CFOT | Commercial Fuel Oil Tanks | Y | 0 | 0 | 0 |
| CHEM | Chemical Register | Y | 0 | 0 | 0 |
| COAL | Inventory of Coal Gasification Plants and Coal Tar Sites | Y | 0 | 0 | 0 |
| CONV | Compliance and Convictions | Y | 0 | 0 | 0 |
| CPU | Certificates of Property Use | Y | 0 | 0 | 0 |
| DRL | Drill Hole Database | Y | 0 | 0 | 0 |
| EASR | Environmental Activity and Sector Registry | Y | 0 | 0 | 0 |
| EBR | Environmental Registry | Y | 0 | 2 | 2 |
| ECA | Environmental Compliance Approval | Y | 0 | 0 | 0 |
| EEM | Environmental Effects Monitoring | Y | 0 | 0 | 0 |
| EHS | ERIS Historical Searches | Y | 0 | 10 | 10 |
| EIS | Environmental Issues Inventory System | Y | 0 | 0 | 0 |
| EXP | List of TSSA Expired Facilities | Y | 0 | 14 | 14 |
| FCON | Federal Convictions | Y | 0 | 0 | 0 |
| FCS | Contaminated Sites on Federal Land | Y | 0 | 0 | 0 |
| FOFT | Fisheries & Oceans Fuel Tanks | Y | 0 | 0 | 0 |
| FST | Fuel Storage Tank | Y | 0 | 2 | 2 |
| FSTH | Fuel Storage Tank - Historic | Y | 0 | 1 | 1 |
| GEN | Ontario Regulation 347 Waste Generators Summary | Y | 0 | 53 | 53 |
| HINC | TSSA Historic Incidents | Y | 0 | 3 | 3 |
| IAFT | Indian & Northern Affairs Fuel Tanks | Y | 0 | 0 | 0 |
| INC | TSSA Incidents | Y | 0 | 0 | 0 |
| LIMO | Landfill Inventory Management Ontario | Y | 0 | 0 | 0 |
| MINE | Canadian Mine Locations | Y | 0 | 0 | 0 |
| MNR | Mineral Occurrences | Y | 0 | 0 | 0 |
| NATE | National Analysis of Trends in Emergencies System (NATES) | Y | 0 | 0 | 0 |
| NCPL | Non-Compliance Reports | Y | 0 | 0 | 0 |
| NDFT | National Defence & Canadian Forces Fuel Tanks | Y | 0 | 0 | 0 |
| NDSP | National Defence & Canadian Forces Spills | Y | 0 | 0 | 0 |
| NDWD | National Defence & Canadian Forces Waste Disposal Sites | Y | 0 | 0 | 0 |

| Database | Name | Searched | Project Property | Boundary to 0.25km | Total |
|----------------------|--|-----------------|-----------------------------|-------------------------------|--------------|
| NEES | National Environmental Emergencies System (NEES) | Y | 0 | 0 | 0 |
| NPCB | National PCB Inventory | Y | 0 | 0 | 0 |
| NPRI | National Pollutant Release Inventory | Y | 0 | 0 | 0 |
| OGW | Oil and Gas Wells | Y | 0 | 0 | 0 |
| OOGW | Ontario Oil and Gas Wells | Y | 0 | 0 | 0 |
| OPCB | Inventory of PCB Storage Sites | Y | 0 | 0 | 0 |
| ORD | Orders | Y | 0 | 0 | 0 |
| PAP | Canadian Pulp and Paper | Y | 0 | 0 | 0 |
| PCFT | Parks Canada Fuel Storage Tanks | Y | 0 | 0 | 0 |
| PES | Pesticide Register | Y | 0 | 2 | 2 |
| PINC | TSSA Pipeline Incidents | Y | 0 | 0 | 0 |
| PRT | Private and Retail Fuel Storage Tanks | Y | 0 | 5 | 5 |
| PTTW | Permit to Take Water | Y | 0 | 1 | 1 |
| REC | Ontario Regulation 347 Waste Receivers Summary | Y | 0 | 0 | 0 |
| RSC | Record of Site Condition | Y | 0 | 2 | 2 |
| RST | Retail Fuel Storage Tanks | Y | 0 | 1 | 1 |
| SCT | Scott's Manufacturing Directory | Y | 0 | 22 | 22 |
| SPL | Ontario Spills | Y | 0 | 10 | 10 |
| SRDS | Wastewater Discharger Registration Database | Y | 0 | 0 | 0 |
| TANK | Anderson's Storage Tanks | Y | 0 | 0 | 0 |
| TCFT | Transport Canada Fuel Storage Tanks | Y | 0 | 0 | 0 |
| VAR | TSSA Variances for Abandonment of Underground Storage Tanks | Y | 0 | 0 | 0 |
| WDS | Waste Disposal Sites - MOE CA Inventory | Y | 0 | 0 | 0 |
| WDSH | Waste Disposal Sites - MOE 1991 Historical Approval Inventory | Y | 0 | 0 | 0 |
| WWIS | Water Well Information System | Y | 0 | 39 | 39 |
| Total: | | | 0 | 178 | 178 |

Executive Summary: Site Report Summary – Project Property

| <i>Map Key</i> | <i>DB</i> | <i>Company/Site Name</i> | <i>Address</i> | <i>Page Number</i> |
|--------------------|-----------|--------------------------|----------------|------------------------|
|--------------------|-----------|--------------------------|----------------|------------------------|

No records found in the selected databases for the project property.

Executive Summary: Site Report Summary – Surrounding Properties

| Map Key | DB | Company/Site Name | Address | Page Number |
|--------------------|------|--|--|-------------|
| 1 | HINC | | 85 HOLLAND AVENUE OTTAWA ON K1Y 0Y1 | 26 |
| 2 | EHS | | 79 Hinton Avenue North Ottawa ON K1Y 0Z7 | 26 |
| 3 | SPL | PRIVATE RESIDENCE | 79 HOLLAND AVENUE FURNACE OIL TANK OTTAWA CITY ON K1Y 0Y1 | 26 |
| 4 | CA | OTTAWA CITY - PHINEY ST./HOLLAND AVE. | ARMSTRONG ST./HINTON AVE. N OTTAWA CITY ON | 27 |
| 5 | EHS | | 77 Holland Ave Ottawa ON K1Y 0Y1 | 27 |
| 6 | GEN | Wellington Medical Clinic | 1221 Wellington Street West Ottawa ON | 27 |
| 7 | EHS | | 16 Hamilton Avenue North Ottawa ON K1Y 1B6 | 27 |
| 8 | WWIS | | ON | 27 |
| 9 | CA | JASAAB HOLDINGS LIMITED | 1217 WELLINGTON ST. OTTAWA CITY ON | 28 |
| 10 | CA | 1592541 Ontario Inc. | 1233 Wellington St Ottawa ON | 28 |
| 10 | EBR | Windmill Development Group | 1233 Wellington Street Ottawa ON K1Y 2Z9 | 28 |
| 10 | GEN | 898742 ONTARIO INC. | 1233 WELLINGTON STREET OTTAWA ON K1Y 3A3 | 29 |
| 10 | GEN | 898742 ONTARIO INC. 43-453 | 1233 WELLINGTON STREET OTTAWA ON K1Y 3A3 | 29 |
| 10 | GEN | SPIC & SPAN (SEE & USE ON1237703) 35-136 | 1233 WELLINGTON STREET C/O 1764 WOODWARD DRIVE OTTAWA ON K1Y 2Z9 | 29 |
| 10 | GEN | SPIC & SPAN (SEE & USE ON1237703) | 1233 WELLINGTON STREET C/O 1764 WOODWARD DRIVE OTTAWA ON K1Y 2Z9 | 29 |
| 10 | GEN | V.I.P. DRY CLEANERS 40-266 | 1233 WELLINGTON AVE., OTTAWA C/O 6008 VOYAGEUR DR. ORLEANS ON K1Y 2Z9 | 29 |
| 10 | GEN | SPIC & SPAN-VALETOR-CASH CLEANERS | 1233 WELLINGTON STREET C/O 1764 WOODWARD DRIVE OTTAWA ON K1Y 2Z9 | 30 |
| 10 | GEN | Quantum Remediation Inc. | 1233 Wellington Street Ottawa ON K1Y 2Z9 | 30 |
| 10 | GEN | Apollo Property Management | 1227 Wellington Street Ottawa ON | 30 |
| 10 | RSC | 1592541 Ontario Inc. | 1233 WELLINGTON ST, OTTAWA, ON, K1Y 2Z9 Ottawa ON K1Y 2Z9 | 30 |
| 11 | GEN | CAA NORTH & EAST ONTARIO | 16 HAMILTON AVENUE OTTAWA ON | 31 |
| 12 | CA | TDL GROUP LIMITED | 1217-1225 WELLINGTON ST. OTTAWA CITY ON | 31 |

| Map Key | DB | Company/Site Name | Address | Page Number |
|--------------------|-----------|--|--|--------------------|
| 13 | WWIS | | ON | 31 |
| 14 | EHS | | 22 Hamilton Ave N Ottawa ON K1Y 1B6 | 32 |
| 15 | WWIS | | ON | 32 |
| 16 | WWIS | | ON | 32 |
| 17 | WWIS | | ON | 32 |
| 18 | CA | ROUTE BURN DEVELOPMENTS INC. | 120 HOLLAND AVENUE OTTAWA CITY ON K1Y 0X6 | 33 |
| 18 | SPL | WESTBORO GROUP OF COMPANIES IN | 120 HOLLAND AVE. OTTAWA CITY ON K1Y 0X6 | 33 |
| 19 | GEN | VIC'S HARDROCK CYCLE | 1203 WELLINGTON STREET OTTAWA ON K1Y 2Z8 | 33 |
| 20 | WWIS | | ON | 34 |
| 21 | PES | MORRIS HARDWARE | 1226 WELLINGTON STREET OTTAWA ON K1Y 3A1 | 34 |
| 21 | PES | MORRIS HARDWARE | 1226 WELLINGTON STREET OTTAWA ON K1Y 3A1 | 34 |
| 22 | WWIS | | ON | 34 |
| 23 | EHS | | 7 Hinton Ave N. Ottawa ON K1Y 4P1 | 35 |
| 23 | GEN | METCALFE REALTY LIMITED | 7 HINTIN AVE., NORTH OTTAWA ON | 35 |
| 23 | GEN | Metcalfe Realty Company Limited | 7 Hinton Avenue Ottawa ON | 35 |
| 23 | GEN | Metcalfe Realty Company Limited | 7 Hinton Avenue Ottawa ON | 35 |
| 23 | GEN | Metcalfe Realty Company Limited | 7 Hinton Avenue Ottawa ON | 36 |
| 23 | SCT | Canadian Arctic Resources Committee Inc. | 7 Hinton Ave N Suite 200 Ottawa ON K1Y 4P1 | 36 |
| 23 | SCT | CANADIAN ARCTIC RESOURCES COMM | 7 Hinton Ave N Suite 200 Ottawa ON K1Y 4P1 | 36 |
| 23 | SCT | VOGUE BRASSIERE INC. | 7 HINTON AVE N OTTAWA ON K1Y 4P1 | 36 |
| 23 | SCT | Artech Studios | 6 Hamilton Ave N Suite 250 Ottawa ON K1Y 4R1 | 37 |
| 23 | SPL | OTTAWA HYDRO | 4 HAMILTON ST. MOTOR VEHICLE (OPERATING FLUID) OTTAWA CITY ON | 37 |
| 24 | WWIS | | ON | 37 |
| 25 | CA | CHRISTOS P. KOUTSOVASILIS | 1230 WELLINGTON ST., SWM OTTAWA ON K1Y 3A1 | 38 |
| 26 | WWIS | | ON | 38 |
| 27 | EHS | | Varies (see special instructions) Ottawa ON | 38 |
| 28 | GEN | PHARMA PLUS DRUGMARTS LTD. | 1200B WELLINGTON STREET OTTAWA ON K1Y 2Z7 | 39 |

| Map Key | DB | Company/Site Name | Address | Page Number |
|--------------------|-----------|------------------------------------|---|--------------------|
| 28 | GEN | CARVERS DRUG-STORE (1971) LIMITED | 1200-B WELLINGTON STREET OTTAWA ON K1Y 2Z7 | 39 |
| 28 | SCT | Emerald Bakery | 1200D Wellington St W Ottawa ON K1Y 2Z7 | 39 |
| 29 | WWIS | | ON | 39 |
| 30 | WWIS | | ON | 40 |
| 31 | WWIS | | ON | 40 |
| 32 | WWIS | | ON | 41 |
| 33 | GEN | MARQUARDT PRINTING | 1195 WELLINGTON STREET OTTAWA ON K1Y 2Z6 | 41 |
| 34 | WWIS | | ON | 41 |
| 35 | WWIS | | ON | 42 |
| 36 | RSC | ONE3ONE Holland Residences Inc. | 131 Holland Avenue, Ottawa, Ontario, K1Y 0Y2 ON K1Y 0Y2 | 42 |
| 37 | EHS | | Hamilton Ave North Ottawa ON | 43 |
| 38 | SCT | ADD ELECTRONICS INC. | 233 Armstrong St Ottawa ON K1Y 2W5 | 43 |
| 39 | WWIS | | ON | 43 |
| 40 | WWIS | | ON | 44 |
| 41 | GEN | FOCUS PHOTOGRAPHIC | DIV. OF 395266 ONTARIO LIMITED 1242.5 WELLINGTON STREET OTTAWA ON K1Y 3A4 | 44 |
| 41 | GEN | FOCUS PHOTOGRAPHIC SERVICES 15-182 | DIV. OF 395266 ONTARIO LIMITED 1242.5 WELLINGTON STREET OTTAWA ON K1Y 3A4 | 44 |
| 41 | GEN | FOCUS PHOTOGRAPHIC SERVICES | 1242 1/2 WELLINGTON STREET OTTAWA ON K1Y 3A4 | 45 |
| 41 | GEN | FOCUS PHOTOGRAPHIC SERVICES | 395266 ONTARIO LIMITED, DIVISION OF 1242 1/2 WELLINGTON STREET OTTAWA ON K1Y 3A4 | 45 |
| 42 | CA | R.M. OF OTTAWA-CARLETON | HINTO ST./SPENCER ST/OXFORD ST OTTAWA CITY ON | 45 |
| 43 | GEN | THE PROPERTY GROUP | 1244 WELLINGTON STREET OTTAWA ON K1Y 3A4 | 46 |
| 44 | WWIS | | ON | 46 |
| 45 | WWIS | | ON | 46 |
| 46 | GEN | HONEYWELL LIMITED | SPERRY AEROSPACE DIVISION P.O.BOX 3160,STATION "C" 3 HAMILTON AV OTTAWA ON K1Y 4J4 | 47 |
| 46 | GEN | HONEYWELL LIMITED 071 | 35- SPERRY AEROSPACE DIVISION P.O.BOX 3160,STATION "C" 3 HAMILTON AV OTTAWA ON K1Y 4J4 | 47 |
| 46 | PTTW | Honeywell Limited | 3 Hamilton Ave, 223 & 233 Armstrong Street OTTAWA ON | 47 |
| 47 | WWIS | | ON | 48 |

| Map Key | DB | Company/Site Name | Address | Page Number |
|--------------------|-----------|------------------------------------|---|--------------------|
| 48 | CA | R.M. OF OTTAWA-CARLETON | HAMILTON ST./SPENCER ST. OTTAWA ON | 48 |
| 49 | CA | SUNOCO INC. | 390 PARKDALE AVENUE (SWM) OTTAWA CITY ON K1Y 1G6 | 48 |
| 49 | EXP | 6205429 CANADA INC | 390 PARKDALE AVE OTTAWA ON K1Y 1G6 | 49 |
| 49 | EXP | 6205429 CANADA INC | 390 PARKDALE AVE OTTAWA ON K1Y 1G6 | 49 |
| 49 | EXP | 6205429 CANADA INC | 390 PARKDALE AVE OTTAWA ON K1Y 1G6 | 49 |
| 49 | FST | NATALE BUSA | 390 PARKDALE AVE OTTAWA ON K1Y 1G6 | 49 |
| 49 | FST | NATALE BUSA | 390 PARKDALE AVE OTTAWA ON K1Y 1G6 | 50 |
| 49 | FSTH | 1496030 ONTARIO INC | 390 PARKDALE AV OTTAWA ON K1Y 1G6 | 50 |
| 49 | PRT | PARKDALE SUNOCO | 390 PARKDALE AV OTTAWA ON K1Y1G6 | 50 |
| 49 | RST | PARKDALE SUNOCO FUNFOOD | 390 PARKDALE AVE OTTAWA ON K1Y 1G6 | 50 |
| 49 | SPL | Suncor Energy Products Inc. | 390 Parkdale Ave SUNCOR SERVICE STATION<UNOFFICIAL> Ottawa ON K1Y 1G6 | 50 |
| 50 | EBR | Honeywell Limited | 3 Hamilton Avenue Ottawa ON | 51 |
| 50 | GEN | HONEYWELL LIMITED | SPERRY AEROSPACE DIVISION 3 HAMILTON AVENUE OTTAWA ON K1Y 1B4 | 51 |
| 50 | GEN | HONEYWELL LIMITED | SPERRY AEROSPACE DIVISION 3 HAMILTON AVENUE OTTAWA ON K1Y 1B4 | 51 |
| 50 | GEN | SPERRY SEE&USE ON0144004 | AEROSPACE & MARINE GROUP 3 HAMILTON AVE. N., P.O. BOX 390 OTTAWA ON K1Y 1B4 | 52 |
| 50 | GEN | SPERRY INC | AEROSPACE & MARINE GROUP 3 HAMILTON AVE. N., P.O. BOX 390 OTTAWA ON K1Y 1B4 | 52 |
| 50 | GEN | SPERRY (SEE&USE ON0144004) | AEROSPACE & MARINE GROUP 3 HAMILTON AVENUE NORTH OTTAWA ON K1Y 1B4 | 52 |
| 50 | GEN | SPERRY SEE&USE ON0144004 35-071 | AEROSPACE & MARINE GROUP 3 HAMILTON AVE. N., P.O. BOX 390 OTTAWA ON K1Y 1B4 | 53 |
| 50 | GEN | HONEYWELL LIMITED | SPERRY AEROSPACE DIVISION 3 HAMILTON AVENUE OTTAWA ON K1Y 1B4 | 53 |
| 50 | GEN | HONEYWELL LIMITED | SPERRY AEROSPACE DIVISION 3 HAMILTON AVENUE OTTAWA ON K1Y 4J4 | 53 |
| 51 | SCT | VALIQUETTE ENTERPRISES INC | 1255 WELLINGTON ST OTTAWA ON K1Y 3A6 | 54 |
| 52 | WWIS | | ON | 54 |
| 53 | WWIS | | ON | 55 |
| 54 | WWIS | | ON | 55 |
| 55 | WWIS | | ON | 55 |
| 56 | WWIS | | ON | 56 |

| Map Key | DB | Company/Site Name | Address | Page Number |
|--------------------|-----------|---|--|------------------------|
| 57 | WWIS | | ON | 56 |
| 58 | WWIS | | ON | 57 |
| 59 | WWIS | | ON | 57 |
| 60 | CA | OTTAWA CITY | PARKDALE AVE/ARMSTRONG ST. OTTAWA CITY ON | 58 |
| 60 | CA | R.M. OF OTTAWA-CARLETON | PARKDALE AVE/ARMSTRONG ST. OTTAWA CITY ON | 58 |
| 60 | WWIS | | ON | 58 |
| 61 | WWIS | | ON | 59 |
| 62 | EXP | PARKDALE ESSO RON ASPECK & SON LTD | 1186 WELLINGTON ST OTTAWA ON | 59 |
| 62 | EXP | PARKDALE ESSO RON ASPECK & SON LTD | 1186 WELLINGTON ST OTTAWA ON | 59 |
| 62 | EXP | PARKDALE ESSO RON ASPECK & SON LTD | 1186 WELLINGTON ST OTTAWA ON K1Y 2Z5 | 59 |
| 62 | EXP | PARKDALE ESSO RON ASPECK & SON LTD | 1186 WELLINGTON ST OTTAWA ON K1Y 2Z5 | 60 |
| 62 | EXP | PARKDALE ESSO RON ASPECK & SON LTD | 1186 WELLINGTON ST OTTAWA ON K1Y 2Z5 | 60 |
| 62 | EXP | PARKDALE ESSO RON ASPECK & SON LTD | 1186 WELLINGTON ST OTTAWA ON | 60 |
| 62 | EXP | PARKDALE ESSO RON ASPECK & SON LTD | 1186 WELLINGTON ST OTTAWA ON K1Y 2Z5 | 60 |
| 62 | EXP | PARKDALE ESSO RON ASPECK & SON LTD | 1186 WELLINGTON ST OTTAWA ON K1Y 2Z5 | 61 |
| 62 | EXP | PARKDALE ESSO RON ASPECK & SON LTD | 1186 WELLINGTON ST OTTAWA ON | 61 |
| 62 | PRT | PARKDALE ESSO RON ASPECK & SON LTD | 1186 WELLINGTON ST OTTAWA ON K1Y2Z5 | 61 |
| 62 | PRT | | 1186 WELLINGTON ST. OTTAWA ON | 61 |
| 62 | SPL | ESSO PETROLEUM CANADA | ESSO STATION AT 1186 WELLINGTON AT PARKDALE SERVICE STATION OTTAWA CITY ON K1Y 2Z5 | 61 |
| 62 | SPL | IMPERIAL OIL | IMPERIAL OIL GAS STATION 1186 WELLINGTON AT PARKDALE ESSO SERVICE STATION OTTAWA CITY ON K1Y 2Z5 | 62 |
| 63 | WWIS | | ON | 62 |
| 64 | SPL | | Parkdale Ave. & Wellington St. Ottawa ON | 62 |
| 65 | WWIS | | ON | 63 |
| 66 | WWIS | | ON | 63 |
| 67 | SPL | PRIVATE OWNER | 395 PARKDALE TRANSPORT TRUCK (CARGO) OTTAWA ON K1Y 4V4 | 64 |
| 68 | WWIS | | ON | 64 |
| 69 | GEN | SKETCHLEY CLEANING (OUT OF BUSINESS) | 1263 WELLINGTON STREET OTTAWA ON K1Y 3A6 | 64 |

| Map Key | DB | Company/Site Name | Address | Page Number |
|--------------------|-----------|--|---|------------------------|
| 69 | GEN | HILLARY CLEANERS(SEE&USEON0240424- | SKETCH) 1263 WELLINGTON STREET OTTAWA ON K1Y 3A6 | 64 |
| 69 | GEN | SKETCHLEY CLEANING SERVICES LTD. 35-245 | 1263 WELLINGTON STREET OTTAWA ON K1Y 3A6 | 65 |
| 69 | GEN | SKETCHLEY CLEANING SERVICES LTD. | 1263 WELLINGTON STREET OTTAWA ON K1Y 3A6 | 65 |
| 69 | GEN | SKETCHLEY CLEANING SERVICES LTD. | 1263 WELLINGTON STREET OTTAWA ON K1Y 3A6 | 65 |
| 69 | GEN | HILLARY (SEE & USE ON0240424) 20-099 | 1263 WELLINGTON STREET OTTAWA ON K1Y 3A6 | 65 |
| 69 | GEN | SKETCHLEY CLEANING SER (OUT OF BUSINESS) | 1263 WELLINGTON STREET OTTAWA ON K1Y 3A6 | 66 |
| 70 | EHS | | 424 Parkdale Avenue Ottawa ON K1Y 1H1 | 66 |
| 71 | GEN | GRAPHIC DISPLAY CANADA 18-125 | DIVISION OF M.O.M. PRINTING LTD. 45 SPENCER STREET OTTAWA ON K1Y 2P5 | 66 |
| 71 | GEN | GRAPHIC DISPLAY CANADA | M.O.M. PRINTING LIMITED, A DIVISION OF 45 SPENCER STREET OTTAWA ON K1Y 2P5 | 66 |
| 71 | GEN | GRAPHIC DISPLAY CANADA | DIVISION OF M.O.M. PRINTING LTD. 45 SPENCER STREET OTTAWA ON K1Y 2P5 | 66 |
| 71 | SCT | GRAPHIC DISPLAY CANADA | 45 SPENCER ST OTTAWA ON K1Y 2P5 | 67 |
| 71 | SCT | FUJI GRAPHIC SYSTEMS CANADA | 45 SPENCER ST OTTAWA ON K1Y 2P5 | 67 |
| 71 | SCT | THE ENVELOPE HOUSE | 45 SPENCER ST OTTAWA ON K1Y 2P5 | 67 |
| 71 | SCT | GRAPHIC DISPLAY CANADA | 45 SPENCER ST OTTAWA ON K1Y 2P5 | 67 |
| 71 | SCT | Graphic Display Canada - A St- Joseph Corporation Company | 45 Spencer St Ottawa ON K1Y 2P5 | 68 |
| 72 | GEN | CCC476 | 45 Holland Ave. Ottawa ON K1Y 4S3 | 68 |
| 73 | EHS | | 1262.5 Wellington Street Ottawa ON K1Y 3A1 | 68 |
| 73 | GEN | OTTAWA (SEE & USE ON1204800) | 1262 1/2 WELLINGTON STREET OTTAWA ON K1Y 3A5 | 68 |
| 73 | GEN | OTTAWA MAGIC CLEANERS | 1262 1/2 WELLINGTON STREET OTTAWA ON K1Y 3A5 | 69 |
| 73 | GEN | OTTAWA MAGIC CLEANERS 29-450 | 1262 1/2 WELLINGTON STREET OTTAWA ON K1Y 3A5 | 69 |
| 74 | SCT | Myropen Publications Ltd. | 383 Parkdale Ave Suite 402 Ottawa ON K1Y 4R4 | 69 |
| 74 | SCT | GEM Software Scheduling | 383 Parkdale Av Suite 304 Ottawa ON K1Y 4R4 | 69 |
| 74 | SPL | UNKNOWN | OFFICE BLDG AT 383 PARKDALE AVE IN THE SUMP PUMP HOLES IN PARKING GARAGE OTTAWA CITY ON K1Y 4R4 | 69 |
| 75 | GEN | OTTAWA MAGIC CLEANERS | 3285995 CANADA INC. 1262 1/2 WELLINGTON STREET OTTAWA ON K1Y 3A5 | 70 |
| 75 | GEN | OTTAWA MAGIC CLEANERS 29-450 | 1262 1/2 WELLENGTON STREET OTTAWA ON K1Y 3A5 | 70 |
| 75 | GEN | OTTAWA MAGIC CLEANERS | 1262 1/2 WELLENGTON STREET OTTAWA ON K1Y 3A5 | 70 |

| Map Key | DB | Company/Site Name | Address | Page Number |
|--------------------|-----------|---------------------------------------|---|--------------------|
| 75 | GEN | OTTAWA MAGIC CLEANERS | 3285995 CANADA INC. 1262 1/2 WELLINGTON STREET OTTAWA ON K1Y 3A5 | 70 |
| 76 | WWIS | | ON | 71 |
| 77 | EXP | 785730 ONTARIO INC | 1175 WELLINGTON ST OTTAWA ON | 71 |
| 77 | EXP | 785730 ONTARIO INC | 1175 WELLINGTON ST OTTAWA ON K1Y 2Y9 | 71 |
| 77 | PRT | 785730 ONTARIO INC | 1175 WELLINGTON ST OTTAWA ON K1Y 2Y9 | 71 |
| 77 | PRT | 785730 ONTARIO INC | 1175 WELLINGTON ST OTTAWA ON K1Y2Y9 | 72 |
| 78 | HINC | | 127 CAROLINE AVENUE OTTAWA ON K1Y 0T1 | 72 |
| 79 | WWIS | | ON | 72 |
| 80 | WWIS | | ON | 73 |
| 81 | SCT | Canadian Criminal Justice Assn | 320 Parkdale Ave Suite 101 Ottawa ON K1Y 4X9 | 73 |
| 82 | SCT | Magic Reproductions | 1264 Wellington St W Ottawa ON K1Y 3A5 | 73 |
| 83 | WWIS | | ON | 73 |
| 84 | EHS | | 1275 Wellington Street Ottawa ON | 74 |
| 84 | GEN | R. W. ALEXANDER & CO. LTD. | 1275 WELLINGTON STREET OTTAWA ON K1Y 3A6 | 74 |
| 84 | GEN | R.W.ALEXANDER & CO. LTD. 17-496 | 1275 WELLINGTON STREET OTTAWA ON K1Y 3A6 | 74 |
| 84 | SCT | ALEXANDER LABEL FACTORY | 1275 WELLINGTON ST OTTAWA ON K1Y 3A6 | 74 |
| 85 | HINC | | 152 HINTON AVENUE NORTH OTTAWA ON K1Y 1A1 | 75 |
| 85 | SPL | | in front of 152 Hinton Street North<UNOFFICIAL> Ottawa ON | 75 |
| 86 | SCT | Merge Business Solutions | 1165 Wellington St W Ottawa ON K1Y 2Y9 | 75 |
| 87 | WWIS | | ON | 76 |
| 88 | SCT | Express Magazine | 1272 Wellington St West Ottawa ON K1Y 3A7 | 76 |
| 89 | SCT | GOLDFORM MFG. JEWELLERS LTD. | 161 HOLLAND AVE OTTAWA ON K1Y 0Y2 | 76 |
| 89 | SCT | Goldform Manufacturing | 161 Holland Ave Ottawa ON K1Y 0Y2 | 77 |
| 89 | SCT | Goldform Manufacturing Jewellers Ltd. | 161 Holland Ave Ottawa ON K1Y 0Y2 | 77 |

Executive Summary: Summary By Data Source

CA - Certificates of Approval

A search of the CA database, dated 1985-Oct 30, 2011* has found that there are 11 CA site(s) within approximately 0.25 Kilometers of the project property.

| <u>Site</u> | <u>Address</u> | <u>Map Key</u> |
|---------------------------------------|---|-----------------------|
| OTTAWA CITY - PHINEY ST./HOLLAND AVE. | ARMSTRONG ST./HINTON AVE. N OTTAWA CITY ON | 4 |
| JASAAB HOLDINGS LIMITED | 1217 WELLINGTON ST. OTTAWA CITY ON | 9 |
| 1592541 Ontario Inc. | 1233 Wellington St Ottawa ON | 10 |
| TDL GROUP LIMITED | 1217-1225 WELLINGTON ST. OTTAWA CITY ON | 12 |
| ROUTEburn DEVELOPMENTS INC. | 120 HOLLAND AVENUE OTTAWA CITY ON K1Y 0X6 | 18 |
| CHRISTOS P. KOUTSOVASILIS | 1230 WELLINGTON ST., SWM OTTAWA ON K1Y 3A1 | 25 |
| R.M. OF OTTAWA-CARLETON | HINTO ST./SPENCER ST/OXFORD ST OTTAWA CITY ON | 42 |
| R.M. OF OTTAWA-CARLETON | HAMILTON ST./SPENCER ST. OTTAWA ON | 48 |
| SUNOCO INC. | 390 PARKDALE AVENUE (SWM) OTTAWA CITY ON K1Y 1G6 | 49 |
| R.M. OF OTTAWA-CARLETON | PARKDALE AVE/ARMSTRONG ST. OTTAWA CITY ON | 60 |
| OTTAWA CITY | PARKDALE AVE/ARMSTRONG ST. OTTAWA CITY ON | 60 |

EBR - Environmental Registry

A search of the EBR database, dated 1994-Feb 2014 has found that there are 2 EBR site(s) within approximately 0.25 Kilometers of the project property.

| <u>Site</u> | <u>Address</u> | <u>Map Key</u> |
|----------------------------|---|-----------------------|
| Windmill Development Group | 1233 Wellington Street Ottawa ON K1Y 2Z9 | 10 |
| Honeywell Limited | 3 Hamilton Avenue Ottawa ON | 50 |

EHS - ERIS Historical Searches

A search of the EHS database, dated 1999-Mar 2013 has found that there are 10 EHS site(s) within approximately 0.25 Kilometers of the project property.

| <u>Site</u> | <u>Address</u> | <u>Map Key</u> |
|--------------------|--|-----------------------|
| | 79 Hinton Avenue North Ottawa ON K1Y 0Z7 | 2 |
| | 77 Holland Ave Ottawa ON K1Y 0Y1 | 5 |
| | 16 Hamilton Avenue North Ottawa ON K1Y 1B6 | 7 |
| | 22 Hamilton Ave N Ottawa ON K1Y 1B6 | 14 |
| | 7 Hinton Ave N. Ottawa ON K1Y 4P1 | 23 |
| | Varies (see special instructions) Ottawa ON | 27 |
| | Hamilton Ave North Ottawa ON | 37 |
| | 424 Parkdale Avenue Ottawa ON K1Y 1H1 | 70 |
| | 1262.5 Wellington Street Ottawa ON K1Y 3A1 | 73 |
| | 1275 Wellington Street Ottawa ON | 84 |

EXP - List of TSSA Expired Facilities

A search of the EXP database, dated Current to May 2013 has found that there are 14 EXP site(s) within approximately 0.25 Kilometers of the project property.

| <u>Site</u> | <u>Address</u> | <u>Map Key</u> |
|---------------------------------------|---|-----------------------|
| 6205429 CANADA INC | 390 PARKDALE AVE OTTAWA ON K1Y 1G6 | 49 |
| 6205429 CANADA INC | 390 PARKDALE AVE OTTAWA ON K1Y 1G6 | 49 |
| 6205429 CANADA INC | 390 PARKDALE AVE OTTAWA ON K1Y 1G6 | 49 |
| PARKDALE ESSO RON ASPECK & SON LTD | 1186 WELLINGTON ST OTTAWA ON | 62 |
| PARKDALE ESSO RON ASPECK & SON LTD | 1186 WELLINGTON ST OTTAWA ON K1Y 2Z5 | 62 |
| PARKDALE ESSO RON ASPECK & SON LTD | 1186 WELLINGTON ST OTTAWA ON K1Y 2Z5 | 62 |
| PARKDALE ESSO RON ASPECK & SON LTD | 1186 WELLINGTON ST OTTAWA ON | 62 |
| PARKDALE ESSO RON ASPECK & SON LTD | 1186 WELLINGTON ST OTTAWA ON K1Y 2Z5 | 62 |

| <u>Site</u> | <u>Address</u> | <u>Map Key</u> |
|------------------------------------|---|-----------------------|
| PARKDALE ESSO RON ASPECK & SON LTD | 1186 WELLINGTON ST OTTAWA ON K1Y 2Z5 | 62 |
| PARKDALE ESSO RON ASPECK & SON LTD | 1186 WELLINGTON ST OTTAWA ON K1Y 2Z5 | 62 |
| PARKDALE ESSO RON ASPECK & SON LTD | 1186 WELLINGTON ST OTTAWA ON | 62 |
| PARKDALE ESSO RON ASPECK & SON LTD | 1186 WELLINGTON ST OTTAWA ON | 62 |
| 785730 ONTARIO INC | 1175 WELLINGTON ST OTTAWA ON K1Y 2Y9 | 77 |
| 785730 ONTARIO INC | 1175 WELLINGTON ST OTTAWA ON | 77 |

FST - Fuel Storage Tank

A search of the FST database, dated 2010-May 2013 has found that there are 2 FST site(s) within approximately 0.25 Kilometers of the project property.

| <u>Site</u> | <u>Address</u> | <u>Map Key</u> |
|--------------------|---------------------------------------|-----------------------|
| NATALE BUSA | 390 PARKDALE AVE OTTAWA ON K1Y 1G6 | 49 |
| NATALE BUSA | 390 PARKDALE AVE OTTAWA ON K1Y 1G6 | 49 |

FSTH - Fuel Storage Tank - Historic

A search of the FSTH database, dated Pre-Jan 2010* has found that there are 1 FSTH site(s) within approximately 0.25 Kilometers of the project property.

| <u>Site</u> | <u>Address</u> | <u>Map Key</u> |
|---------------------|--------------------------------------|-----------------------|
| 1496030 ONTARIO INC | 390 PARKDALE AV OTTAWA ON K1Y 1G6 | 49 |

GEN - Ontario Regulation 347 Waste Generators Summary

A search of the GEN database, dated 1986-Jul 2013 has found that there are 53 GEN site(s) within approximately 0.25 Kilometers of the project property.

| <u>Site</u> | <u>Address</u> | <u>Map Key</u> |
|---|--|-----------------------|
| Wellington Medical Clinic | 1221 Wellington Street West Ottawa ON | 6 |
| 898742 ONTARIO INC. 43-453 | 1233 WELLINGTON STREET OTTAWA ON K1Y 3A3 | 10 |
| SPIC & SPAN (SEE & USE ON1237703) 35-136 | 1233 WELLINGTON STREET C/O 1764 WOODWARD DRIVE OTTAWA ON K1Y 2Z9 | 10 |

| Site | | Address | Map Key |
|------------------------------------|--------|---|----------------|
| SPIC & SPAN (SEE & USE ON1237703) | | 1233 WELLINGTON STREET C/O 1764 WOODWARD DRIVE OTTAWA ON K1Y 2Z9 | 10 |
| V.I.P. DRY CLEANERS | 40-266 | 1233 WELLINGTON AVE., OTTAWA C/O 6008 VOYAGEUR DR. ORLEANS ON K1Y 2Z9 | 10 |
| SPIC & SPAN-VALETOR-CASH CLEANERS | | 1233 WELLINGTON STREET C/O 1764 WOODWARD DRIVE OTTAWA ON K1Y 2Z9 | 10 |
| Quantum Remediation Inc. | | 1233 Wellington Street Ottawa ON K1Y 2Z9 | 10 |
| Apollo Property Management | | 1227 Wellington Street Ottawa ON | 10 |
| 898742 ONTARIO INC. | | 1233 WELLINGTON STREET OTTAWA ON K1Y 3A3 | 10 |
| CAA NORTH & EAST ONTARIO | | 16 HAMILTON AVENUE OTTAWA ON | 11 |
| VIC'S HARDROCK CYCLE | | 1203 WELLINGTON STREET OTTAWA ON K1Y 2Z8 | 19 |
| METCALFE REALTY LIMITED | | 7 HINTIN AVE., NORTH OTTAWA ON | 23 |
| Metcalf Realty Company Limited | | 7 Hinton Avenue Ottawa ON | 23 |
| Metcalf Realty Company Limited | | 7 Hinton Avenue Ottawa ON | 23 |
| Metcalf Realty Company Limited | | 7 Hinton Avenue Ottawa ON | 23 |
| PHARMA PLUS DRUGMARTS LTD. | | 1200B WELLINGTON STREET OTTAWA ON K1Y 2Z7 | 28 |
| CARVERS DRUG-STORE (1971) LIMITED | | 1200-B WELLINGTON STREET OTTAWA ON K1Y 2Z7 | 28 |
| MARQUARDT PRINTING | | 1195 WELLINGTON STREET OTTAWA ON K1Y 2Z6 | 33 |
| FOCUS PHOTOGRAPHIC | | DIV. OF 395266 ONTARIO LIMITED 1242.5 WELLINGTON STREET OTTAWA ON K1Y 3A4 | 41 |
| FOCUS PHOTOGRAPHIC SERVICES 15-182 | | DIV. OF 395266 ONTARIO LIMITED 1242.5 WELLINGTON STREET OTTAWA ON K1Y 3A4 | 41 |
| FOCUS PHOTOGRAPHIC SERVICES | | 1242 1/2 WELLINGTON STREET OTTAWA ON K1Y 3A4 | 41 |
| FOCUS PHOTOGRAPHIC SERVICES | | 395266 ONTARIO LIMITED, DIVISION OF 1242 1/2 WELLINGTON STREET OTTAWA ON K1Y 3A4 | 41 |
| THE PROPERTY GROUP | | 1244 WELLINGTON STREET OTTAWA ON K1Y 3A4 | 43 |
| HONEYWELL LIMITED | | SPERRY AEROSPACE DIVISION P.O.BOX 3160,STATION "C" 3 HAMILTON AV OTTAWA ON K1Y 4J4 | 46 |
| HONEYWELL LIMITED 071 | 35- | SPERRY AEROSPACE DIVISION P.O.BOX 3160,STATION "C" 3 HAMILTON AV OTTAWA ON K1Y 4J4 | 46 |
| HONEYWELL LIMITED | | SPERRY AEROSPACE DIVISION 3 HAMILTON AVENUE | 50 |

| <u>Site</u> | <u>Address</u> | <u>Map Key</u> |
|--|--|----------------|
| | OTTAWA ON K1Y 1B4 | |
| HONEYWELL LIMITED | SPERRY AEROSPACE DIVISION 3 HAMILTON AVENUE | 50 |
| SPERRY SEE&USE ON0144004 | OTTAWA ON K1Y 1B4 AEROSPACE & MARINE GROUP 3 HAMILTON AVE. N., P.O. BOX 390 | 50 |
| SPERRY INC | OTTAWA ON K1Y 1B4 AEROSPACE & MARINE GROUP 3 HAMILTON AVE. N., P.O. BOX 390 | 50 |
| SPERRY (SEE&USE ON0144004) | OTTAWA ON K1Y 1B4 AEROSPACE & MARINE GROUP 3 HAMILTON AVENUE NORTH | 50 |
| SPERRY SEE&USE ON0144004 35-071 | OTTAWA ON K1Y 1B4 AEROSPACE & MARINE GROUP 3 HAMILTON AVE. N., P.O. BOX 390 | 50 |
| HONEYWELL LIMITED | OTTAWA ON K1Y 1B4 SPERRY AEROSPACE DIVISION 3 HAMILTON AVENUE | 50 |
| HONEYWELL LIMITED | OTTAWA ON K1Y 1B4 SPERRY AEROSPACE DIVISION 3 HAMILTON AVENUE | 50 |
| SKETCHLEY CLEANING (OUT OF BUSINESS) | OTTAWA ON K1Y 4J4 1263 WELLINGTON STREET OTTAWA ON K1Y 3A6 | 69 |
| HILLARY CLEANERS(SEE&USEON0240424- | SKETCH) 1263 WELLINGTON STREET OTTAWA ON K1Y 3A6 | 69 |
| SKETCHLEY CLEANING SERVICES LTD. 35-245 | 1263 WELLINGTON STREET OTTAWA ON K1Y 3A6 | 69 |
| SKETCHLEY CLEANING SERVICES LTD. | 1263 WELLINGTON STREET OTTAWA ON K1Y 3A6 | 69 |
| SKETCHLEY CLEANING SERVICES LTD. | 1263 WELLINGTON STREET OTTAWA ON K1Y 3A6 | 69 |
| HILLARY (SEE & USE ON0240424) 20-099 | 1263 WELLINGTON STREET OTTAWA ON K1Y 3A6 | 69 |
| SKETCHLEY CLEANING SER (OUT OF BUSINESS) | 1263 WELLINGTON STREET OTTAWA ON K1Y 3A6 | 69 |
| GRAPHIC DISPLAY CANADA 18-125 | DIVISION OF M.O.M. PRINTING LTD. 45 SPENCER STREET OTTAWA ON K1Y 2P5 | 71 |
| GRAPHIC DISPLAY CANADA | M.O.M. PRINTING LIMITED, A DIVISION OF 45 SPENCER STREET OTTAWA ON K1Y 2P5 | 71 |
| GRAPHIC DISPLAY CANADA | DIVISION OF M.O.M. PRINTING LTD. 45 SPENCER STREET OTTAWA ON K1Y 2P5 | 71 |
| CCC476 | 45 Holland Ave. Ottawa ON K1Y 4S3 | 72 |
| OTTAWA (SEE & USE ON1204800) | 1262 1/2 WELLINGTON STREET OTTAWA ON K1Y 3A5 | 73 |
| OTTAWA MAGIC CLEANERS | 1262 1/2 WELLINGTON STREET OTTAWA ON K1Y 3A5 | 73 |
| OTTAWA MAGIC CLEANERS 29-450 | 1262 1/2 WELLINGTON STREET OTTAWA ON K1Y 3A5 | 73 |

| <u>Site</u> | <u>Address</u> | <u>Map Key</u> |
|------------------------------------|--|-----------------------|
| OTTAWA MAGIC CLEANERS | 3285995 CANADA INC. 1262 1/2 WELLINGTON STREET | 75 |
| OTTAWA MAGIC CLEANERS 29-450 | OTTAWA ON K1Y 3A5 1262 1/2 WELLENGTON STREET OTTAWA ON K1Y 3A5 | 75 |
| OTTAWA MAGIC CLEANERS | 1262 1/2 WELLENGTON STREET OTTAWA ON K1Y 3A5 | 75 |
| OTTAWA MAGIC CLEANERS | 3285995 CANADA INC. 1262 1/2 WELLINGTON STREET | 75 |
| R.W.ALEXANDER & CO. LTD. 17-496 | OTTAWA ON K1Y 3A5 1275 WELLINGTON STREET OTTAWA ON K1Y 3A6 | 84 |
| R. W. ALEXANDER & CO. LTD. | 1275 WELLINGTON STREET OTTAWA ON K1Y 3A6 | 84 |

HINC - TSSA Historic Incidents

A search of the HINC database, dated 2006-June 2009 has found that there are 3 HINC site(s) within approximately 0.25 Kilometers of the project property.

| <u>Site</u> | <u>Address</u> | <u>Map Key</u> |
|--------------------|--|-----------------------|
| | 85 HOLLAND AVENUE OTTAWA ON K1Y 0Y1 | 1 |
| | 127 CAROLINE AVENUE OTTAWA ON K1Y 0T1 | 78 |
| | 152 HINTON AVENUE NORTH OTTAWA ON K1Y 1A1 | 85 |

PES - Pesticide Register

A search of the PES database, dated 1988-Jun 2013 has found that there are 2 PES site(s) within approximately 0.25 Kilometers of the project property.

| <u>Site</u> | <u>Address</u> | <u>Map Key</u> |
|--------------------|---|-----------------------|
| MORRIS HARDWARE | 1226 WELLINGTON STREET OTTAWA ON K1Y 3A1 | 21 |
| MORRIS HARDWARE | 1226 WELLINGTON STREET OTTAWA ON K1Y 3A1 | 21 |

PRT - Private and Retail Fuel Storage Tanks

A search of the PRT database, dated 1989-1996* has found that there are 5 PRT site(s) within approximately 0.25 Kilometers of the project property.

| <u>Site</u> | <u>Address</u> | <u>Map Key</u> |
|--------------------|-------------------------------------|-----------------------|
| PARKDALE SUNOCO | 390 PARKDALE AV OTTAWA ON K1Y1G6 | 49 |

| <u>Site</u> | <u>Address</u> | <u>Map Key</u> |
|------------------------------------|---|-----------------------|
| PARKDALE ESSO RON ASPECK & SON LTD | 1186 WELLINGTON ST OTTAWA ON K1Y2Z5 | 62 |
| | 1186 WELLINGTON ST. OTTAWA ON | 62 |
| 785730 ONTARIO INC | 1175 WELLINGTON ST OTTAWA ON K1Y2Y9 | 77 |
| 785730 ONTARIO INC | 1175 WELLINGTON ST OTTAWA ON K1Y 2Y9 | 77 |

PTTW - Permit to Take Water

A search of the PTTW database, dated 1994-Feb 2014 has found that there are 1 PTTW site(s) within approximately 0.25 Kilometers of the project property.

| <u>Site</u> | <u>Address</u> | <u>Map Key</u> |
|--------------------|---|-----------------------|
| Honeywell Limited | 3 Hamilton Ave, 223 & 233 Armstrong Street OTTAWA ON | 46 |

RSC - Record of Site Condition

A search of the RSC database, dated 1997-Sept 2001, Oct 2004-Feb 2014 has found that there are 2 RSC site(s) within approximately 0.25 Kilometers of the project property.

| <u>Site</u> | <u>Address</u> | <u>Map Key</u> |
|---------------------------------|--|-----------------------|
| 1592541 Ontario Inc. | 1233 WELLINGTON ST, OTTAWA, ON, K1Y 2Z9 Ottawa ON K1Y 2Z9 | 10 |
| ONE3ONE Holland Residences Inc. | 131 Holland Avenue, Ottawa, Ontario, K1Y 0Y2 ON K1Y 0Y2 | 36 |

RST - Retail Fuel Storage Tanks

A search of the RST database, dated 1999-Jun 2010 has found that there are 1 RST site(s) within approximately 0.25 Kilometers of the project property.

| <u>Site</u> | <u>Address</u> | <u>Map Key</u> |
|-------------------------|---------------------------------------|-----------------------|
| PARKDALE SUNOCO FUNFOOD | 390 PARKDALE AVE OTTAWA ON K1Y 1G6 | 49 |

SCT - Scott's Manufacturing Directory

A search of the SCT database, dated 1992-Mar 2011 has found that there are 22 SCT site(s) within approximately 0.25 Kilometers of the project property.

| <u>Site</u> | <u>Address</u> | <u>Map Key</u> |
|--|---|-----------------------|
| Canadian Arctic Resources Committee Inc. | 7 Hinton Ave N Suite 200 Ottawa ON K1Y 4P1 | 23 |

| <u>Site</u> | <u>Address</u> | <u>Map Key</u> |
|---|---|-----------------------|
| CANADIAN ARCTIC RESOURCES COMM | 7 Hinton Ave N Suite 200 Ottawa ON K1Y 4P1 | 23 |
| VOGUE BRASSIERE INC. | 7 HINTON AVE N OTTAWA ON K1Y 4P1 | 23 |
| Artech Studios | 6 Hamilton Ave N Suite 250 Ottawa ON K1Y 4R1 | 23 |
| Emerald Bakery | 1200D Wellington St W Ottawa ON K1Y 2Z7 | 28 |
| ADD ELECTRONICS INC. | 233 Armstrong St Ottawa ON K1Y 2W5 | 38 |
| VALIQUETTE ENTERPRISES INC | 1255 WELLINGTON ST OTTAWA ON K1Y 3A6 | 51 |
| GRAPHIC DISPLAY CANADA | 45 SPENCER ST OTTAWA ON K1Y 2P5 | 71 |
| FUJI GRAPHIC SYSTEMS CANADA | 45 SPENCER ST OTTAWA ON K1Y 2P5 | 71 |
| THE ENVELOPE HOUSE | 45 SPENCER ST OTTAWA ON K1Y 2P5 | 71 |
| GRAPHIC DISPLAY CANADA | 45 SPENCER ST OTTAWA ON K1Y 2P5 | 71 |
| Graphic Display Canada - A St-Joseph Corporation Company | 45 Spencer St Ottawa ON K1Y 2P5 | 71 |
| GEM Software Scheduling | 383 Parkdale Av Suite 304 Ottawa ON K1Y 4R4 | 74 |
| Myropen Publications Ltd. | 383 Parkdale Ave Suite 402 Ottawa ON K1Y 4R4 | 74 |
| Canadian Criminal Justice Assn | 320 Parkdale Ave Suite 101 Ottawa ON K1Y 4X9 | 81 |
| Magic Reproductions | 1264 Wellington St W Ottawa ON K1Y 3A5 | 82 |
| ALEXANDER LABEL FACTORY | 1275 WELLINGTON ST OTTAWA ON K1Y 3A6 | 84 |
| Merge Business Solutions | 1165 Wellington St W Ottawa ON K1Y 2Y9 | 86 |
| Express Magazine | 1272 Wellington St West Ottawa ON K1Y 3A7 | 88 |
| Goldform Manufacturing | 161 Holland Ave Ottawa ON K1Y 0Y2 | 89 |
| GOLDFORM MFG. JEWELLERS LTD. | 161 HOLLAND AVE OTTAWA ON K1Y 0Y2 | 89 |
| Goldform Manufacturing Jewellers Ltd. | 161 Holland Ave Ottawa ON K1Y 0Y2 | 89 |

SPL - Ontario Spills

A search of the SPL database, dated 1988-Jun 2013 has found that there are 10 SPL site(s) within

approximately 0.25 Kilometers of the project property.

| <u>Site</u> | <u>Address</u> | <u>Map Key</u> |
|-----------------------------------|--|-----------------------|
| PRIVATE RESIDENCE | 79 HOLLAND AVENUE FURNACE OIL TANK OTTAWA CITY ON K1Y 0Y1 | 3 |
| WESTBORO GROUP OF COMPANIES IN | 120 HOLLAND AVE. OTTAWA CITY ON K1Y 0X6 | 18 |
| OTTAWA HYDRO | 4 HAMILTON ST. MOTOR VEHICLE (OPERATING FLUID) OTTAWA CITY ON | 23 |
| Suncor Energy Products Inc. | 390 Parkdale Ave SUNCOR SERVICE STATION<UNOFFICIAL> Ottawa ON K1Y 1G6 | 49 |
| IMPERIAL OIL | IMPERIAL OIL GAS STATION 1186 WELLINGTON AT PARKDALE ESSO SERVICE STATION OTTAWA CITY ON K1Y 2Z5 | 62 |
| ESSO PETROLEUM CANADA | ESSO STATION AT 1186 WELLINGTON AT PARKDALE SERVICE STATION OTTAWA CITY ON K1Y 2Z5 | 62 |
| | Parkdale Ave. & Wellington St. Ottawa ON | 64 |
| PRIVATE OWNER | 395 PARKDALE TRANSPORT TRUCK (CARGO) OTTAWA ON K1Y 4V4 | 67 |
| UNKNOWN | OFFICE BLDG AT 383 PARKDALE AVE IN THE SUMP PUMP HOLES IN PARKING GARAGE OTTAWA CITY ON K1Y 4R4 | 74 |
| | in front of 152 Hinton Street North<UNOFFICIAL> Ottawa ON | 85 |

WWIS - Water Well Information System

A search of the WWIS database, dated 1955-May 2013 has found that there are 39 WWIS site(s) within approximately 0.25 Kilometers of the project property.

| <u>Site</u> | <u>Address</u> | <u>Map Key</u> |
|--------------------|-----------------------|-----------------------|
| | ON | 8 |
| | ON | 13 |
| | ON | 15 |
| | ON | 16 |
| | ON | 17 |
| | ON | 20 |
| | ON | 22 |
| | ON | 24 |

Site**Address****Map Key**

ON

26

ON

29

ON

30

ON

31

ON

32

ON

34

ON

35

ON

39

ON

40

ON

44

ON

45

ON

47

ON

52

ON

53

ON

54

ON

55

ON

56

ON

57

ON

58

ON

59

ON

60

ON

61

ON

63

ON

65

Site

Address

Map Key

ON

66

ON

68

ON

76

ON

79

ON

80

ON

83

ON

87

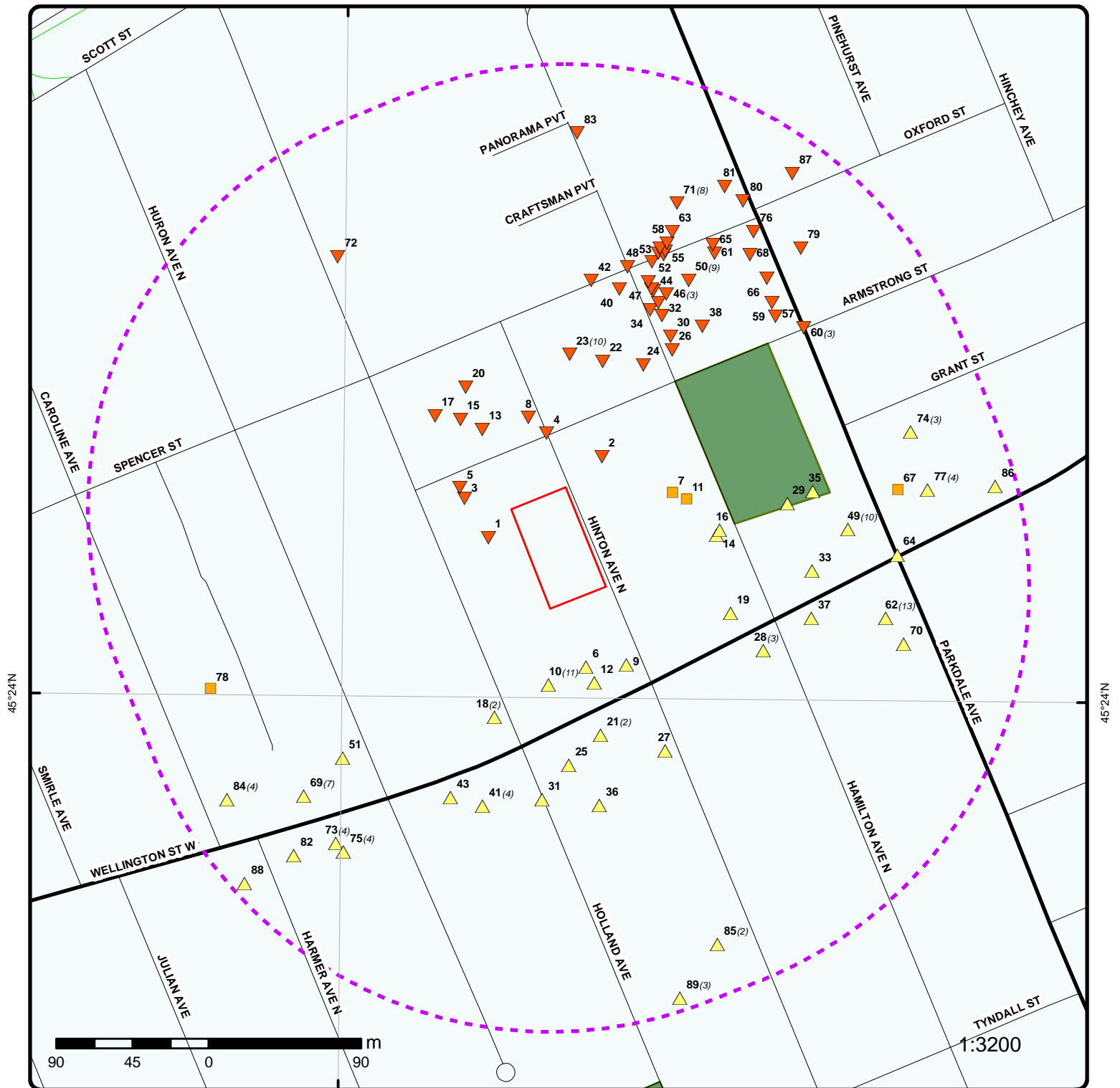

Map

Order No: 20140402005

Address: 84 Hinton Ave N, Ottawa, ON, K1Y0Z8

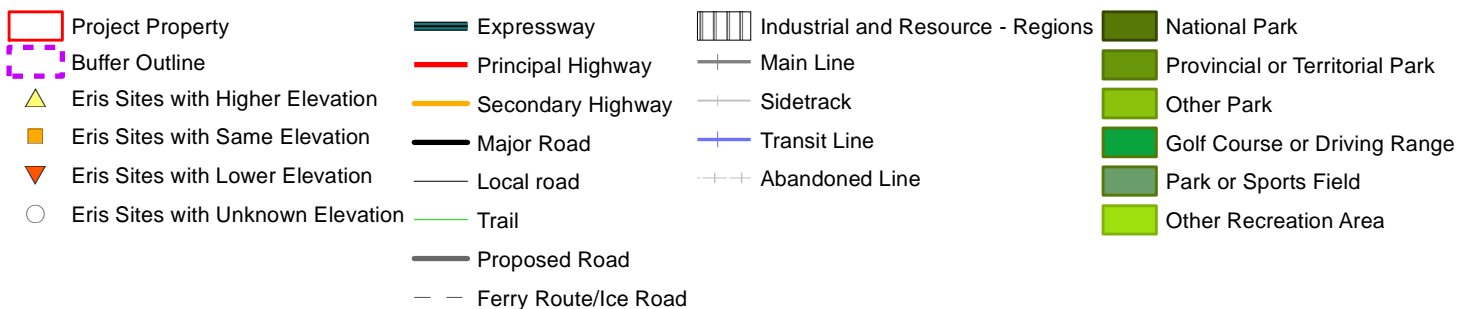

75°44'W

45°24'N

45°24'N

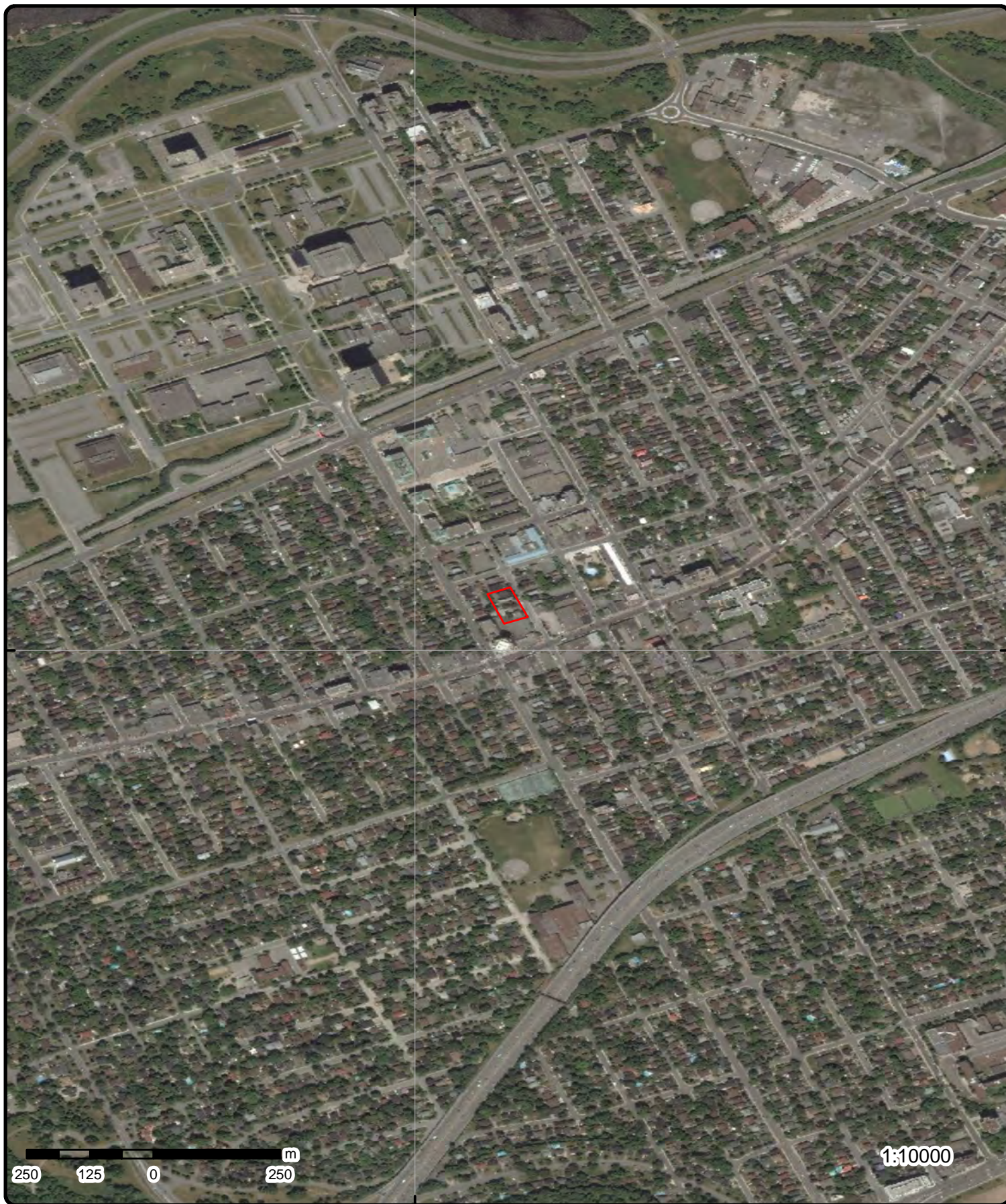

Aerial

Order No: 20140402005

Address: 84 Hinton Ave N, Ottawa, ON, K1Y0Z8

Source: ESRI World Imagery, Updated December 2012

© Ecolog ERIS Ltd

Detail Report

| Map Key | Number of Records | Elevation m | Site | DB |
|---|-------------------|---|---|----------------------|
| 1 | 1 of 1 | 63.0 | 85 HOLLAND AVENUE OTTAWA ON K1Y 0Y1 | HINC |
| External File Num: Date of Occurrence: Fuel Occurrence Type: Fuel Type Involved: Status Desc: Job Type Desc: Oper. Type Involved: Service Interruptions: Property Damage: Fuel Life Cycle Stage: Root Cause: Reported Details: Fuel Category: Occurrence Type: Affiliation: County Name: Approx. Quant. Rel: Nearby body of water: Enter Drainage Syst.: Approx. Quant. Unit: Environmental Impact: | | FS INC 0704-01839 4/21/2007 Fire Regulated Fuel Not Involved Completed - No Action Required Incident/Near-Miss Occurrence (FS) Commercial (e.g. restaurant, business unit, etc) Yes No Utilization Unknown Incident Emergency Services (Fire, Police,etc) Ottawa | | |
| 2 | 1 of 1 | 62.9 | 79 Hinton Avenue North Ottawa ON K1Y 0Z7 | EHS |
| Order No.: Report Date: Report Type: Search Radius (km): Addit. Info Ordered: | | 20070313035 3/22/2007 CAN - Complete Report 0.25 | | |
| 3 | 1 of 1 | 62.7 | PRIVATE RESIDENCE 79 HOLLAND AVENUE FURNACE OIL TANK OTTAWA CITY ON K1Y 0Y1 | SPL |
| Ref No.: Incident Dt: MOE Reported Dt: Contaminant Name: Contaminant Quantity: Incident Summary: Incident Cause: Incident Reason: Nature of Impact: Receiving Medium: Environmental Impact: | | 243082 10/23/2002 10/23/2002 PRIVATE RESIDENCE: 450L OF FUEL OIL TO FLOOR OF GRAVEL BASEMENT OTHER CONTAINER LEAK CORROSION Soil contamination LAND POSSIBLE | | |

| Map Key | Number of Records | Elevation m | Site | DB |
|--|-------------------|-------------|--|----------------------|
| 4 | 1 of 1 | 61.8 | OTTAWA CITY - PHINEY ST./HOLLAND AVE. ARMSTRONG ST./HINTON AVE. N OTTAWA CITY ON | CA |
| Certificate #: Application Year: Issue Date: Approval Type: Status: Application Type: Client Name: Client Address: Client City: Client Postal Code: Project Description: Contaminants: Emission Control: | | | | |
| 5 | 1 of 1 | 62.3 | 77 Holland Ave Ottawa ON K1Y 0Y1 | EHS |
| Order No.: Report Date: Report Type: Search Radius (km): Addit. Info Ordered: | | | | |
| 6 | 1 of 1 | 65.0 | Wellington Medical Clinic 1221 Wellington Street West Ottawa ON | GEN |
| SIC Code: SIC Description: Generator #: Approval Yrs: | | | | |
| 7 | 1 of 1 | 64.0 | 16 Hamilton Avenue North Ottawa ON K1Y 1B6 | EHS |
| Order No.: Report Date: Report Type: Search Radius (km): Addit. Info Ordered: | | | | |
| 8 | 1 of 1 | 61.2 | ON | WWIS |
| Well ID: Concession: County: Easting Nad83: Zone: Primary Water Use: | | | | |
| Lot: Concession Name: Municipality: Northing Nad83: Utm Reliability: Construction Date: | | | | |

| Map Key | Number of Records | Elevation m | Site | DB |
|--|--|--------------------|--|--|
| Sec. Water Use: Pump Rate: Flow Rate: Specific Capacity: Construction Method: Elevation (m): Depth to Bedrock: Water Type: | Monitoring Air Percussion 61.66 | | Well Depth: Static Water Level: Clear/Cloudy: Final Well Status: Flowing (y/n): Elevation Reliability: Overburden/Bedrock: Casing Material: | Observation Wells PLASTIC |
| --- Details --- | | | | |
| Thickness: Material Colour: | ft | | Original Depth: Material: | ft |
| 9 | 1 of 1 | 65.0 | JASAAB HOLDINGS LIMITED 1217 WELLINGTON ST. OTTAWA CITY ON | CA |
| Certificate #: Application Year: Issue Date: Approval Type: Status: Application Type: Client Name: Client Address: Client City: Client Postal Code: Project Description: Contaminants: Emission Control: | 3-1154-99- 99 10/21/1999 Municipal sewage Approved | | | |
| 10 | 1 of 11 | 65.0 | 1592541 Ontario Inc. 1233 Wellington St Ottawa ON | CA |
| Certificate #: Application Year: Issue Date: Approval Type: Status: Application Type: Client Name: Client Address: Client City: Client Postal Code: Project Description: Contaminants: Emission Control: | 3385-7MLKFT 2009 3/25/2009 Air Approved | | | |
| 10 | 2 of 11 | 65.0 | Windmill Development Group 1233 Wellington Street Ottawa ON K1Y 2Z9 | EBR |
| Year: EBR Registry No.: Ministry Ref. No.: Type: | 2008 010-4229 1338-7FAPSU Instrument Proposal | | | |

| Map Key | Number of Records | Elevation m | Site | DB |
|---|-------------------|-------------|---|-------------------------------|
| Instrument Type: (EPA s. 9) - Approval for discharge into the natural environment other than water (i.e. Air) Proposal Date: July 23, 2008 Location: 1233 Wellington Street Ottawa K1Y 2Z9 Proponent Address: 15 Fitzgerald Road Ottawa Ontario Canada K2H 9G1 | | | | |
| 10 | 3 of 11 | 65.0 | 898742 ONTARIO INC. 1233 WELLINGTON STREET OTTAWA ON K1Y 3A3 | GEN |
| SIC Code: 9721 SIC Description: POWER LAUND./CLEANERS Generator #: ON1477700 Approval Yrs: 99,00,01 --- Details --- Waste Code: 241 Waste Description: HALOGENATED SOLVENTS | | | | |
| 10 | 4 of 11 | 65.0 | 898742 ONTARIO INC. 1233 WELLINGTON STREET OTTAWA ON K1Y 3A3 | 43-453 GEN |
| SIC Code: 9721 SIC Description: POWER LAUND./CLEANER Generator #: ON1477700 Approval Yrs: 92,93,94,95,96,97,98 --- Details --- Waste Code: 241 Waste Description: HALOGENATED SOLVENTS | | | | |
| 10 | 5 of 11 | 65.0 | SPIC & SPAN (SEE & USE ON1237703) 35-136 1233 WELLINGTON STREET C/O 1764 WOODWARD DRIVE OTTAWA ON K1Y 2Z9 | GEN |
| SIC Code: 9721 SIC Description: POWER LAUND./CLEANER Generator #: ON0573403 Approval Yrs: 92,93,94,95,96,97,98 | | | | |
| 10 | 6 of 11 | 65.0 | SPIC & SPAN (SEE & USE ON1237703) 1233 WELLINGTON STREET C/O 1764 WOODWARD DRIVE OTTAWA ON K1Y 2Z9 | GEN |
| SIC Code: 9721 SIC Description: POWER LAUND./CLEANER Generator #: ON0573403 Approval Yrs: 90 | | | | |
| 10 | 7 of 11 | 65.0 | V.I.P. DRY CLEANERS 1233 WELLINGTON AVE., OTTAWA C/O 6008 VOYAGEUR DR. ORLEANS ON K1Y 2Z9 | 40-266 GEN |
| SIC Code: 9721 SIC Description: POWER LAUND./CLEANER | | | | |

| Map Key | Number of Records | Elevation m | Site | DB |
|-----------------------|-------------------|---------------------------------------|--|---------------------|
| Generator #: | | ON1237703 | | |
| Approval Yrs: | | 92,93,94,95,96,97,98 | | |
| --- Details --- | | | | |
| Waste Code: | | 241 | | |
| Waste Description: | | HALOGENATED SOLVENTS | | |
| 10 | 8 of 11 | 65.0 | SPIC & SPAN-VALETOR-CASH CLEANERS 1233 WELLINGTON STREET C/O 1764 WOODWARD DRIVE OTTAWA ON K1Y 2Z9 | GEN |
| SIC Code: | | 9721 | | |
| SIC Description: | | POWER LAUND./CLEANERS | | |
| Generator #: | | ON0573403 | | |
| Approval Yrs: | | 86,87,88,89 | | |
| --- Details --- | | | | |
| Waste Code: | | 241 | | |
| Waste Description: | | HALOGENATED SOLVENTS | | |
| 10 | 9 of 11 | 65.0 | Quantum Remediation Inc. 1233 Wellington Street Ottawa ON K1Y 2Z9 | GEN |
| SIC Code: | | 238990 | | |
| SIC Description: | | All Other Specialty Trade Contractors | | |
| Generator #: | | ON1010235 | | |
| Approval Yrs: | | 05 | | |
| --- Details --- | | | | |
| Waste Code: | | 251 | | |
| Waste Description: | | OIL SKIMMINGS & SLUDGES | | |
| 10 | 10 of 11 | 65.0 | Apollo Property Management 1227 Wellington Street Ottawa ON | GEN |
| SIC Code: | | | | |
| SIC Description: | | | | |
| Generator #: | | ON5920549 | | |
| Approval Yrs: | | As of July 2013 | | |
| 10 | 11 of 11 | 65.0 | 1592541 Ontario Inc. 1233 WELLINGTON ST, OTTAWA, ON, K1Y 2Z9 Ottawa ON K1Y 2Z9 | RSC |
| Date Submitted: | | 30-Dec-05 | | |
| Date Acknowledg.: | | | | |
| Date Returned: | | | | |
| Certification Date: | | 9-Dec-05 | | |
| Soil Type: | | | | |
| Restoration Type: | | | | |
| Registration #: | | 2736 | | |
| Stratified (Y/N): | | | | |
| Criteria: | | | | |
| Consultant: | | | | |
| District Office: | | OTTAWA | | |
| Intended Prop Use: | | Residential | | |
| Current Property Use: | | Commercial | | |

| Map Key | Number of Records | Elevation m | Site | DB |
|---|-------------------|---|--|----------------------|
| Certificate Prop Use #: Applicable Standards: Legal Description: Prop. Identification #: Entire legal prop. (y/n): UTM Coordinates: Latitude & Longitude: Accuracy Estimate: Measurement Method: CPU Issued Sect 1686: | | No CPU Full Depth Site Conditions Standard, with Nonpotable Ground Water, Medium/Fine Textured Soil, for Residential/Parkland/Institutional property use Plan 157 Part of Lot 1547/1549, as in N672772 Ottawa 04035-0014LT Yes NAD83 18-442712-5027641 45.39994190N 75.73197440W (converted from UTM) 6 to 10 meters Digitized from a map No | | |
| 11 | 1 of 1 | 64.0 | CAA NORTH & EAST ONTARIO 16 HAMILTON AVENUE OTTAWA ON | GEN |
| SIC Code: SIC Description: Generator #: Approval Yrs: --- Details --- Waste Code: Waste Description: | | 6399 OTHER VEH. SERVICES ON0890503 99,00,01 252 WASTE OILS & LUBRICANTS | | |
| 12 | 1 of 1 | 65.0 | TDL GROUP LIMITED 1217-1225 WELLINGTON ST. OTTAWA CITY ON | CA |
| Certificate #: Application Year: Issue Date: Approval Type: Status: Application Type: Client Name: Client Address: Client City: Client Postal Code: Project Description: Contaminants: Emission Control: | | 8-4004-97-97 2/4/1997 Industrial air Cancelled KITCHEN EXHAUST FOR TIM HORTON'S | | |
| 13 | 1 of 1 | 61.8 | ON | WWIS |
| Well ID: Concession: County: Easting Nad83: Zone: Primary Water Use: Sec. Water Use: Pump Rate: Flow Rate: Specific Capacity: Construction Method: Elevation (m): | | 7126432 OTTAWA-CARLETON 442690 18 Monitoring Air Percussion 61.65 | | |
| | | Lot: Concession Name: Municipality: Northing Nad83: Utm Reliability: Construction Date: Well Depth: Static Water Level: Clear/Cloudy: Final Well Status: Flowing (y/n): Elevation Reliability: | | |
| | | OTTAWA 5027806 margin of error : 30 m - 100 m 25-JUN-09 Observation Wells | | |

| Map Key | Number of Records | Elevation m | Site | DB |
|----------------------------------|-------------------|--|--|----------------------|
| Depth to Bedrock: Water Type: | | Overburden/Bedrock: Casing Material: PLASTIC | | |
| --- Details --- | | | | |
| Thickness: ft | | Original Depth: ft | | |
| Material Colour: | | Material: | | |
| 14 | 1 of 1 | 64.7 | 22 Hamilton Ave N Ottawa ON K1Y 1B6 | EHS |
| Order No.: | | 20120312021 | | |
| Report Date: | | 3/21/2012 2:55:11 PM | | |
| Report Type: | | Standard Report | | |
| Search Radius (km): | | 0.25 | | |
| Addit. Info Ordered: | | Fire Insur. Maps and/or Site Plans; Title Searches | | |
| 15 | 1 of 1 | 62.0 | ON | WWIS |
| Well ID: 7192835 | | Lot: | | |
| Concession: | | Concession Name: | | |
| County: OTTAWA-CARLETON | | Municipality: NEPEAN | | |
| Easting Nad83: 442677 | | Northing Nad83: 5027812 | | |
| Zone: 18 | | Utm Reliability: margin of error : 30 m - 100 m | | |
| Primary Water Use: | | Construction Date: 14-NOV-12 | | |
| Sec. Water Use: | | Well Depth: | | |
| Pump Rate: | | Static Water Level: | | |
| Flow Rate: | | Clear/Cloudy: | | |
| Specific Capacity: | | Final Well Status: | | |
| Construction Method: | | Flowing (y/n): | | |
| Elevation (m): | | Elevation Reliability: | | |
| Depth to Bedrock: | | Overburden/Bedrock: | | |
| Water Type: | | Casing Material: | | |
| 16 | 1 of 1 | 64.6 | ON | WWIS |
| Well ID: 7180987 | | Lot: | | |
| Concession: | | Concession Name: | | |
| County: OTTAWA-CARLETON | | Municipality: NEPEAN | | |
| Easting Nad83: 442830 | | Northing Nad83: 5027746 | | |
| Zone: 18 | | Utm Reliability: margin of error : 30 m - 100 m | | |
| Primary Water Use: | | Construction Date: 30-MAR-12 | | |
| Sec. Water Use: | | Well Depth: | | |
| Pump Rate: | | Static Water Level: | | |
| Flow Rate: | | Clear/Cloudy: | | |
| Specific Capacity: | | Final Well Status: | | |
| Construction Method: | | Flowing (y/n): | | |
| Elevation (m): | | Elevation Reliability: | | |
| Depth to Bedrock: | | Overburden/Bedrock: | | |
| Water Type: | | Casing Material: | | |
| 17 | 1 of 1 | 62.0 | ON | WWIS |
| Well ID: 7192834 | | Lot: | | |

| Map Key | Number of Records | Elevation m | Site | DB |
|--|-------------------|-------------|---|---------------------|
| <div> <div> Concession: County: OTTAWA-CARLETON Easting Nad83: 442662 Zone: 18 Primary Water Use: Sec. Water Use: Pump Rate: Flow Rate: Specific Capacity: Construction Method: Elevation (m): Depth to Bedrock: Water Type: </div> <div> Concession Name: Municipality: NEPEAN Northing Nad83: 5027814 Utm Reliability: margin of error : 30 m - 100 m Construction Date: 17-NOV-12 Well Depth: Static Water Level: Clear/Cloudy: Final Well Status: Flowing (y/n): Elevation Reliability: Overburden/Bedrock: Casing Material: </div> </div> | | | | |
| 18 | 1 of 2 | 65.0 | ROUTE BURN DEVELOPMENTS INC. 120 HOLLAND AVENUE OTTAWA CITY ON K1Y 0X6 | CA |
| <div> Certificate #: 3-0200-97- Application Year: 97 Issue Date: 4/29/1997 Approval Type: Municipal sewage Status: Approved Application Type: Client Name: Client Address: Client City: Client Postal Code: Project Description: Contaminants: Emission Control: </div> | | | | |
| 18 | 2 of 2 | 65.0 | WESTBORO GROUP OF COMPANIES IN 120 HOLLAND AVE. OTTAWA CITY ON K1Y 0X6 | SPL |
| <div> Ref No.: 119406 Incident Dt: 10/6/1995 MOE Reported Dt: 10/6/1995 Contaminant Name: Contaminant Quantity: Incident Summary: WESTBORO GROUP OF COMP. FUEL OIL TO GROUND FROM UNDERGROUND STORAGE TANK. Incident Cause: OTHER CONTAINER LEAK Incident Reason: UNKNOWN Nature of Impact: Multi Media Pollution Receiving Medium: LAND Environmental Impact: POSSIBLE </div> | | | | |
| 19 | 1 of 1 | 65.0 | VIC'S HARDROCK CYCLE 1203 WELLINGTON STREET OTTAWA ON K1Y 2Z8 | GEN |
| <div> SIC Code: 6542 SIC Description: BICYCLE SHOPS Generator #: ON1974700 Approval Yrs: 95,96,97,98,99,00,01 </div> | | | | |

| Map Key | Number of Records | Elevation m | Site | DB |
|----------------------|-------------------------|-------------|---|--------------------------------|
| --- Details --- | | | | |
| Waste Code: | 213 | | | |
| Waste Description: | PETROLEUM DISTILLATES | | | |
| + | | | | |
| Waste Code: | 252 | | | |
| Waste Description: | WASTE OILS & LUBRICANTS | | | |
| 20 | 1 of 1 | 61.2 | ON | <u>WWIS</u> |
| Well ID: | 7126434 | | Lot: | |
| Concession: | | | Concession Name: | |
| County: | OTTAWA-CARLETON | | Municipality: | OTTAWA |
| Easting Nad83: | 442680 | | Northing Nad83: | 5027831 |
| Zone: | 18 | | Utm Reliability: | margin of error : 30 m - 100 m |
| Primary Water Use: | Monitoring | | Construction Date: | 05-JUL-09 |
| Sec. Water Use: | | | Well Depth: | 5 ft |
| Pump Rate: | | | Static Water Level: | |
| Flow Rate: | | | Clear/Cloudy: | |
| Specific Capacity: | | | Final Well Status: | Observation Wells |
| Construction Method: | Air Percussion | | Flowing (y/n): | |
| Elevation (m): | 61.24 | | Elevation Reliability: | |
| Depth to Bedrock: | | | Overburden/Bedrock: | |
| Water Type: | | | Casing Material: | PLASTIC |
| --- Details --- | | | | |
| Thickness: | 5 ft | | Original Depth: | 5 ft |
| Material Colour: | BROWN | | Material: | FILL, SAND, CLAY |
| + | | | | |
| Thickness: | 10 ft | | Original Depth: | 15 ft |
| Material Colour: | GREY | | Material: | GRANITE |
| 21 | 1 of 2 | 65.0 | MORRIS HARDWARE 1226 WELLINGTON STREET OTTAWA ON K1Y 3A1 | <u>PES</u> |
| Licence No.: | 23-01-05496-0 | | | |
| Licence Type: | Limited Vendor | | | |
| 21 | 2 of 2 | 65.0 | MORRIS HARDWARE 1226 WELLINGTON STREET OTTAWA ON K1Y 3A1 | <u>PES</u> |
| Licence No.: | | | | |
| Licence Type: | Vendor | | | |
| 22 | 1 of 1 | 61.3 | ON | <u>WWIS</u> |
| Well ID: | 7192836 | | Lot: | |
| Concession: | | | Concession Name: | |
| County: | OTTAWA-CARLETON | | Municipality: | NEPEAN |
| Easting Nad83: | 442761 | | Northing Nad83: | 5027846 |
| Zone: | 18 | | Utm Reliability: | margin of error : 30 m - 100 m |
| Primary Water Use: | | | Construction Date: | 17-NOV-12 |

| Map Key | Number of Records | Elevation m | Site | DB |
|---|-------------------|--|---|---------------------|
| Sec. Water Use: Pump Rate: Flow Rate: Specific Capacity: Construction Method: Elevation (m): Depth to Bedrock: Water Type: | | Well Depth: Static Water Level: Clear/Cloudy: Final Well Status: Flowing (y/n): Elevation Reliability: Overburden/Bedrock: Casing Material: | | |
| 23 | 1 of 10 | 60.5 | 7 Hinton Ave N. Ottawa ON K1Y 4P1 | EHS |
| Order No.: Report Date: Report Type: Search Radius (km): Addit. Info Ordered: | | 20090616008 6/24/2009 Standard Report 0.25 --- Details --- | | |
| 23 | 2 of 10 | 60.5 | METCALFE REALTY LIMITED 7 HINTIN AVE., NORTH OTTAWA ON | GEN |
| SIC Code: SIC Description: Generator #: Approval Yrs: | | 315210 Cut and Sew Clothing Contracting ON4988188 2009 --- Details --- | | |
| Waste Code: Waste Description: | | 251 OIL SKIMMINGS & SLUDGES | | |
| 23 | 3 of 10 | 60.5 | Metcalfe Realty Company Limited 7 Hinton Avenue Ottawa ON | GEN |
| SIC Code: SIC Description: Generator #: Approval Yrs: | | 531310 Real Estate Property Managers ON5223737 2009 --- Details --- | | |
| Waste Code: Waste Description: + Waste Code: Waste Description: | | 252 WASTE OILS & LUBRICANTS 263 ORGANIC LABORATORY CHEMICALS | | |
| 23 | 4 of 10 | 60.5 | Metcalfe Realty Company Limited 7 Hinton Avenue Ottawa ON | GEN |
| SIC Code: SIC Description: Generator #: Approval Yrs: | | 531310 Real Estate Property Managers ON5223737 06 --- Details --- | | |
| Waste Code: | | 252 | | |

| Map Key | Number of Records | Elevation m | Site | DB |
|--|-------------------|--|--|---------------------|
| Waste Description: + Waste Code: Waste Description: | | WASTE OILS & LUBRICANTS 263 ORGANIC LABORATORY CHEMICALS | | |
| 23 | 5 of 10 | 60.5 | Metcalfe Realty Company Limited 7 Hinton Avenue Ottawa ON | GEN |
| SIC Code: SIC Description: Generator #: Approval Yrs: | | 531310 Real Estate Property Managers ON5223737 2012 | | |
| --- Details --- Waste Code: Waste Description: + Waste Code: Waste Description: | | 263 ORGANIC LABORATORY CHEMICALS 252 WASTE OILS & LUBRICANTS | | |
| 23 | 6 of 10 | 60.5 | Canadian Arctic Resources Committee Inc. 7 Hinton Ave N Suite 200 Ottawa ON K1Y 4P1 | SCT |
| Established: Plant Size (ft²): Employment: | | 1971 4 | | |
| 23 | 7 of 10 | 60.5 | CANADIAN ARCTIC RESOURCES COMM 7 Hinton Ave N Suite 200 Ottawa ON K1Y 4P1 | SCT |
| Established: Plant Size (ft²): Employment: | | 1971 0 4 | | |
| --- Details --- SIC/NAICS Code: Description: + SIC/NAICS Code: Description: + SIC/NAICS Code: Description: | | 511120 Periodical Publishers 511130 Book Publishers 511190 Other Publishers | | |
| 23 | 8 of 10 | 60.5 | VOGUE BRASSIERE INC. 7 HINTON AVE N OTTAWA ON K1Y 4P1 | SCT |
| Established: Plant Size (ft²): Employment: | | 1953 0 110 | | |
| --- Details --- SIC/NAICS Code: Description: + | | 2342 BRASSIERES, GIRDLES, AND ALLIED GARMENTS | | |

| Map Key | Number of Records | Elevation m | Site | DB |
|--|--------------------------|--------------------|---|-----------------------------|
| SIC/NAICS Code: 315210 Description: Cut and Sew Clothing Contracting + SIC/NAICS Code: 315231 Description: Women's and Girls' Cut and Sew Lingerie, Loungewear and Nightwear Manufacturing | | | | |
| 23 | 9 of 10 | 60.4 | Artech Studios 6 Hamilton Ave N Suite 250 Ottawa ON K1Y 4R1 | SCT |
| Established: 01-DEC-82 Plant Size (ft²): Employment: --- Details --- SIC/NAICS Code: 339930 Description: Doll, Toy and Game Manufacturing | | | | |
| 23 | 10 of 10 | 60.4 | OTTAWA HYDRO 4 HAMILTON ST. MOTOR VEHICLE (OPERATING FLUID) OTTAWA CITY ON | SPL |
| Ref No.: 86490 Incident Dt: 6/3/1993 MOE Reported Dt: 6/4/1993 Contaminant Name: Contaminant Quantity: Incident Summary: OTTAWA HYDRO - 1 L OF HYDRAULIC OIL TO GROUND Incident Cause: PIPE/HOSE LEAK Incident Reason: OVERSTRESS/OVERPRESSURE Nature of Impact: Receiving Medium: LAND Environmental Impact: NOT ANTICIPATED | | | | |
| 24 | 1 of 1 | 61.8 | ON | WWIS |
| Well ID: 7166778 Concession: County: OTTAWA-CARLETON Easting Nad83: 442785 Zone: 18 Primary Water Use: Test Hole Sec. Water Use: Monitoring Pump Rate: Flow Rate: Specific Capacity: Construction Method: Diamond Elevation (m): Depth to Bedrock: Water Type: Lot: Concession Name: Municipality: OTTAWA Northing Nad83: 5027844 Utm Reliability: margin of error : 10 - 30 m Construction Date: 16-JUL-11 Well Depth: 6.1 m Static Water Level: Clear/Cloudy: Final Well Status: Test Hole Flowing (y/n): Elevation Reliability: Overburden/Bedrock: Casing Material: PLASTIC | | | | |
| --- Details --- Thickness: 1.22 m Material Colour: GREY + Thickness: 1.22 m Material Colour: BROWN Original Depth: 1.22 m Material: STONES, HARD, DRY Original Depth: 2.44 m Material: SAND, SILT, HARD | | | | |

| Map Key | Number of Records | Elevation m | Site | DB |
|---|-------------------|-------------|--|----------------------|
| <div> <div>+</div> <div> <div>Thickness:</div> <div>3.66 m</div> </div> <div> <div>Material Colour:</div> <div>GREY</div> </div> </div> <div> <div>Original Depth:</div> <div>6.1 m</div> </div> <div> <div>Material:</div> <div>LIMESTONE, , HARD</div> </div> | | | | |
| 25 | 1 of 1 | 65.9 | CHRISTOS P. KOUTSOVASILIS 1230 WELLINGTON ST., SWM OTTAWA ON K1Y 3A1 | CA |
| <div> <div>Certificate #:</div> <div>3-0361-98-</div> </div> <div> <div>Application Year:</div> <div>98</div> </div> <div> <div>Issue Date:</div> <div>5/6/1998</div> </div> <div> <div>Approval Type:</div> <div>Municipal sewage</div> </div> <div> <div>Status:</div> <div>Approved</div> </div> <div> <div>Application Type:</div> <div></div> </div> <div> <div>Client Name:</div> <div></div> </div> <div> <div>Client Address:</div> <div></div> </div> <div> <div>Client City:</div> <div></div> </div> <div> <div>Client Postal Code:</div> <div></div> </div> <div> <div>Project Description:</div> <div></div> </div> <div> <div>Contaminants:</div> <div></div> </div> <div> <div>Emission Control:</div> <div></div> </div> | | | | |
| 26 | 1 of 1 | 62.0 | ON | WWIS |
| <div> <div>Well ID:</div> <div>7041960</div> </div> <div> <div>Concession:</div> <div></div> </div> <div> <div>County:</div> <div>OTTAWA-CARLETON</div> </div> <div> <div>Easting Nad83:</div> <div>442802</div> </div> <div> <div>Zone:</div> <div>18</div> </div> <div> <div>Primary Water Use:</div> <div></div> </div> <div> <div>Sec. Water Use:</div> <div></div> </div> <div> <div>Pump Rate:</div> <div></div> </div> <div> <div>Flow Rate:</div> <div></div> </div> <div> <div>Specific Capacity:</div> <div></div> </div> <div> <div>Construction Method:</div> <div>Rotary (Air)</div> </div> <div> <div>Elevation (m):</div> <div>61.95</div> </div> <div> <div>Depth to Bedrock:</div> <div>7</div> </div> <div> <div>Water Type:</div> <div></div> </div> <div> <div>Lot:</div> <div></div> </div> <div> <div>Concession Name:</div> <div></div> </div> <div> <div>Municipality:</div> <div>OTTAWA</div> </div> <div> <div>Northing Nad83:</div> <div>5027853</div> </div> <div> <div>Utm Reliability:</div> <div>margin of error : 10 - 30 m</div> </div> <div> <div>Construction Date:</div> <div>14-MAR-07</div> </div> <div> <div>Well Depth:</div> <div>7.6 m</div> </div> <div> <div>Static Water Level:</div> <div></div> </div> <div> <div>Clear/Cloudy:</div> <div></div> </div> <div> <div>Final Well Status:</div> <div>Dewatering</div> </div> <div> <div>Flowing (y/n):</div> <div></div> </div> <div> <div>Elevation Reliability:</div> <div></div> </div> <div> <div>Overburden/Bedrock:</div> <div>Bedrock</div> </div> <div> <div>Casing Material:</div> <div>OPEN HOLE,STEEL</div> </div> | | | | |
| <div>--- Details ---</div> <div> <div>Thickness:</div> <div>2 m</div> </div> <div> <div>Material Colour:</div> <div>BROWN</div> </div> <div> <div>+</div> <div></div> </div> <div> <div>Thickness:</div> <div>5.6 m</div> </div> <div> <div>Material Colour:</div> <div>GREY</div> </div> <div> <div>Original Depth:</div> <div>2 m</div> </div> <div> <div>Material:</div> <div>GRAVEL, SAND</div> </div> <div> <div>Original Depth:</div> <div>7.6 m</div> </div> <div> <div>Material:</div> <div>LIMESTONE</div> </div> | | | | |
| 27 | 1 of 1 | 65.4 | Varies (see special instructions) Ottawa ON | EHS |
| <div> <div>Order No.:</div> <div>20061124018</div> </div> <div> <div>Report Date:</div> <div>12/5/2006</div> </div> <div> <div>Report Type:</div> <div>Custom Report</div> </div> <div> <div>Search Radius (km):</div> <div>0.25</div> </div> <div> <div>Addit. Info Ordered:</div> <div></div> </div> | | | | |

| Map Key | Number of Records | Elevation m | Site | DB |
|----------------------|-------------------|------------------------------|--|----------------------|
| 28 | 1 of 3 | 65.0 | PHARMA PLUS DRUGMARTS LTD. 1200B WELLINGTON STREET OTTAWA ON K1Y 2Z7 | GEN |
| SIC Code: | | 6031 | | |
| SIC Description: | | PHARMACIES | | |
| Generator #: | | ON2654903 | | |
| Approval Yrs: | | 01 | | |
| --- Details --- | | | | |
| Waste Code: | | 261 | | |
| Waste Description: | | PHARMACEUTICALS | | |
| + | | | | |
| Waste Code: | | 312 | | |
| Waste Description: | | PATHOLOGICAL WASTES | | |
| 28 | 2 of 3 | 65.0 | CARVERS DRUG-STORE (1971) LIMITED 1200-B WELLINGTON STREET OTTAWA ON K1Y 2Z7 | GEN |
| SIC Code: | | 6031 | | |
| SIC Description: | | PHARMACIES | | |
| Generator #: | | ON1565716 | | |
| Approval Yrs: | | 00,01 | | |
| --- Details --- | | | | |
| Waste Code: | | 261 | | |
| Waste Description: | | PHARMACEUTICALS | | |
| + | | | | |
| Waste Code: | | 312 | | |
| Waste Description: | | PATHOLOGICAL WASTES | | |
| 28 | 3 of 3 | 65.0 | Emerald Bakery 1200D Wellington St W Ottawa ON K1Y 2Z7 | SCT |
| Established: | | 1994 | | |
| Plant Size (ft²): | | | | |
| Employment: | | 2 | | |
| --- Details --- | | | | |
| SIC/NAICS Code: | | 311990 | | |
| Description: | | All Other Food Manufacturing | | |
| 29 | 1 of 1 | 64.7 | ON | WWIS |
| Well ID: | | 7133808 | Lot: | |
| Concession: | | | Concession Name: | |
| County: | | OTTAWA-CARLETON | Municipality: | |
| Easting Nad83: | | 442870 | Northing Nad83: | |
| Zone: | | 18 | Utm Reliability: | |
| Primary Water Use: | | Test Hole | Construction Date: | |
| Sec. Water Use: | | Monitoring | Well Depth: | |
| Pump Rate: | | | Static Water Level: | |
| Flow Rate: | | | Clear/Cloudy: | |
| Specific Capacity: | | | Final Well Status: | |
| Construction Method: | | Direct Push | Flowing (y/n): | |
| Elevation (m): | | 63.64 | Elevation Reliability: | |

| Map Key | Number of Records | Elevation m | Site | DB |
|----------------------------------|-------------------|-------------|---|--------------------------------|
| Depth to Bedrock: Water Type: | | | Overburden/Bedrock: Casing Material: | PLASTIC |
| --- Details --- | | | | |
| Thickness: | .6 m | | Original Depth: | .6 m |
| Material Colour: | BROWN | | Material: | FILL, GRAVEL, LOOSE |
| + | | | | |
| Thickness: | 2.75 m | | Original Depth: | 3.35 m |
| Material Colour: | BROWN | | Material: | CLAY, SILT, SOFT |
| + | | | | |
| Thickness: | 1.83 m | | Original Depth: | 5.18 m |
| Material Colour: | GREY | | Material: | ROCK |
| 30 | 1 of 1 | 61.9 | ON | WWIS |
| Well ID: | 7041961 | | Lot: | |
| Concession: | | | Concession Name: | |
| County: | OTTAWA-CARLETON | | Municipality: | OTTAWA |
| Easting Nad83: | 442801 | | Northing Nad83: | 5027861 |
| Zone: | 18 | | Utm Reliability: | margin of error : 10 - 30 m |
| Primary Water Use: | | | Construction Date: | 14-MAR-07 |
| Sec. Water Use: | | | Well Depth: | 7.6 m |
| Pump Rate: | | | Static Water Level: | |
| Flow Rate: | | | Clear/Cloudy: | |
| Specific Capacity: | | | Final Well Status: | Dewatering |
| Construction Method: | Rotary (Air) | | Flowing (y/n): | |
| Elevation (m): | 61.75 | | Elevation Reliability: | |
| Depth to Bedrock: | 7 | | Overburden/Bedrock: | Bedrock |
| Water Type: | | | Casing Material: | OPEN HOLE,STEEL |
| --- Details --- | | | | |
| Thickness: | 2.1 m | | Original Depth: | 2.1 m |
| Material Colour: | BROWN | | Material: | GRAVEL, SAND |
| + | | | | |
| Thickness: | 5.5 m | | Original Depth: | 7.6 m |
| Material Colour: | GREY | | Material: | LIMESTONE |
| 31 | 1 of 1 | 66.0 | ON | WWIS |
| Well ID: | 7184712 | | Lot: | |
| Concession: | | | Concession Name: | |
| County: | OTTAWA-CARLETON | | Municipality: | NEPEAN |
| Easting Nad83: | 442725 | | Northing Nad83: | 5027587 |
| Zone: | 18 | | Utm Reliability: | margin of error : 30 m - 100 m |
| Primary Water Use: | | | Construction Date: | |
| Sec. Water Use: | | | Well Depth: | |
| Pump Rate: | | | Static Water Level: | |
| Flow Rate: | | | Clear/Cloudy: | |
| Specific Capacity: | | | Final Well Status: | |
| Construction Method: | | | Flowing (y/n): | |
| Elevation (m): | | | Elevation Reliability: | |
| Depth to Bedrock: | | | Overburden/Bedrock: | |
| Water Type: | | | Casing Material: | |

| Map Key | Number of Records | Elevation m | Site | DB |
|--|-------------------|-------------|---|----------------------|
| 32 | 1 of 1 | 61.4 | ON | WWIS |
| <div> <div> Well ID: 7041962 Concession: County: OTTAWA-CARLETON Easting Nad83: 442796 Zone: 18 Primary Water Use: Sec. Water Use: Pump Rate: Flow Rate: Specific Capacity: Construction Method: Rotary (Air) Elevation (m): 61.43 Depth to Bedrock: 3 Water Type: </div> <div> Lot: Concession Name: Municipality: OTTAWA Northing Nad83: 5027873 Utm Reliability: margin of error : 10 - 30 m Construction Date: 14-MAR-07 Well Depth: 6.1 m Static Water Level: Clear/Cloudy: Final Well Status: Dewatering Flowing (y/n): Elevation Reliability: Overburden/Bedrock: Bedrock Casing Material: OPEN HOLE,STEEL </div> </div> | | | | |
| --- Details --- | | | | |
| <div> <div> Thickness: .9 m Material Colour: BROWN + Thickness: 5.2 m Material Colour: GREY </div> <div> Original Depth: .9 m Material: GRAVEL, SAND Original Depth: 6.1 m Material: LIMESTONE </div> </div> | | | | |
| 33 | 1 of 1 | 65.0 | MARQUARDT PRINTING 1195 WELLINGTON STREET OTTAWA ON K1Y 2Z6 | GEN |
| <div> SIC Code: 2811 SIC Description: BUSINESS FORMS PRINT Generator #: ON1860500 Approval Yrs: 94,95,96,97,98,99,00,01 </div> | | | | |
| --- Details --- | | | | |
| <div> Waste Code: 264 Waste Description: PHOTOPROCESSING WASTES </div> | | | | |
| 34 | 1 of 1 | 61.0 | ON | WWIS |
| <div> <div> Well ID: 7119461 Concession: County: OTTAWA-CARLETON Easting Nad83: 442789 Zone: 18 Primary Water Use: Monitoring Sec. Water Use: Pump Rate: Flow Rate: Specific Capacity: Construction Method: Air Percussion Elevation (m): 61.58 Depth to Bedrock: Water Type: </div> <div> Lot: Concession Name: Municipality: OTTAWA Northing Nad83: 5027877 Utm Reliability: margin of error : 10 - 30 m,margin of error : 30 m - 100 m Construction Date: 27-JAN-09 Well Depth: 2 m Static Water Level: Clear/Cloudy: Final Well Status: Test Hole Flowing (y/n): Elevation Reliability: Overburden/Bedrock: Casing Material: PLASTIC </div> </div> | | | | |
| --- Details --- | | | | |

| Map Key | Number of Records | Elevation m | Site | DB |
|------------------|--------------------------|--------------------|-----------------|--------------------------|
| Thickness: | 2 m | | Original Depth: | 2 m |
| Material Colour: | BROWN | | Material: | SAND, GRAVEL, OVERBURDEN |
| + | | | | |
| Thickness: | 8 m | | Original Depth: | 10 m |
| Material Colour: | GREY | | Material: | LIMESTONE, , ROCK |

35 **1 of 1** **64.4** **ON** [WWIS](#)

| | | | |
|----------------------|-----------------|------------------------|--------------------------------|
| Well ID: | 7133809 | Lot: | |
| Concession: | | Concession Name: | |
| County: | OTTAWA-CARLETON | Municipality: | OTTAWA |
| Easting Nad83: | 442885 | Northing Nad83: | 5027769 |
| Zone: | 18 | Utm Reliability: | margin of error : 30 m - 100 m |
| Primary Water Use: | Test Hole | Construction Date: | 01-JAN-09 |
| Sec. Water Use: | Monitoring | Well Depth: | 6.1 m |
| Pump Rate: | | Static Water Level: | |
| Flow Rate: | | Clear/Cloudy: | |
| Specific Capacity: | | Final Well Status: | Test Hole |
| Construction Method: | Direct Push | Flowing (y/n): | |
| Elevation (m): | 63.77 | Elevation Reliability: | |
| Depth to Bedrock: | | Overburden/Bedrock: | |
| Water Type: | | Casing Material: | PLASTIC |

--- Details ---

| | | | |
|------------------|--------|-----------------|---------------------|
| Thickness: | .6 m | Original Depth: | .6 m |
| Material Colour: | BROWN | Material: | FILL, GRAVEL, LOOSE |
| + | | | |
| Thickness: | 1.84 m | Original Depth: | 2.44 m |
| Material Colour: | BROWN | Material: | CLAY, SILT, SOFT |
| + | | | |
| Thickness: | 3.66 m | Original Depth: | 6.1 m |
| Material Colour: | GREY | Material: | ROCK |

36 **1 of 1** **66.0** **ONE3ONE Holland Residences Inc.** [RSC](#)
131 Holland Avenue, Ottawa, Ontario, K1Y 0Y2
ON K1Y 0Y2

| | |
|-------------------------|---|
| Date Submitted: | 28-Jun-10 |
| Date Acknowledg.: | |
| Date Returned: | |
| Certification Date: | 3-Feb-05 |
| Soil Type: | |
| Restoration Type: | |
| Registration #: | 81131 |
| Stratified (Y/N): | |
| Criteria: | |
| Consultant: | |
| District Office: | OTTAWA |
| Intended Prop Use: | Residential |
| Current Property Use: | Commercial |
| Certificate Prop Use #: | No CPU |
| Applicable Standards: | Full Depth Site Conditions Standard, with Nonpotable Ground Water, Coarse Textured Soil, for Residential/Parkland/Institutional property use |
| Legal Description: | PT LT 1559, PL 157, PART 1 PLAN 4R23844 SUBJECT TO AN EASEMENT AS IN OC1088011 CITY OF OTTAWA; PT LT1559, PL 157, PART 2 PLAN 4R23844 SUBJECT TO AN EASEMENT AS IN OC1088011 CITY OF OTTAWA; PCL 1555-1, SEC 157; LT 1555, PL 157; LT 1557, PL 157; PT 1, |

| Map Key | Number of Records | Elevation m | Site | DB |
|---|----------------------|---|---|------|
| Prop. Identification #: Entire legal prop. (y/n): UTM Coordinates: Latitude & Longitude: Accuracy Estimate: Measurement Method: CPU Issued Sect 1686: | | 4R7081; OTTAWA SUBJECT TO AN EASEMENT AS IN OC1088011. 04035-0226 LT; 04035-0227 LT; 04035-0193 LT Yes NAD83 18-442757-5027554 (converted from Latitude & Longitude) 45.39916670N 75.73138890W 11 to 20 meters Digitized from a satellite image No | | |
| 37 | 1 of 1 | 65.0 | Hamilton Ave North Ottawa ON | EHS |
| Order No.: Report Date: Report Type: Search Radius (km): Addit. Info Ordered: | | 20011212010 1/14/02 Custom Report 0.25 | | |
| 38 | 1 of 1 | 62.0 | ADD ELECTRONICS INC. 233 Armstrong St Ottawa ON K1Y 2W5 | SCT |
| Established: Plant Size (ft²): Employment: | | 0000 0 0 | | |
| --- Details --- | | | | |
| SIC/NAICS Code: Description: + SIC/NAICS Code: Description: + SIC/NAICS Code: Description: + SIC/NAICS Code: Description: + SIC/NAICS Code: Description: + SIC/NAICS Code: Description: | | 334290 Other Communications Equipment Manufacturing 334310 Audio and Video Equipment Manufacturing 334410 Semiconductor and Other Electronic Component Manufacturing 416110 Electrical Wiring and Construction Supplies Wholesaler-Distributors 417230 Industrial Machinery, Equipment and Supplies Wholesaler-Distributors 417320 Electronic Components, Navigational and Communications Equipment and Supplies Wholesaler-Distributors | | |
| 39 | 1 of 1 | 61.1 | ON | WWIS |
| Well ID: Concession: County: Easting Nad83: Zone: Primary Water Use: Sec. Water Use: Pump Rate: Flow Rate: | | 7041963 OTTAWA-CARLETON 442794 18 | | |
| | | Lot: Concession Name: Municipality: Northing Nad83: Utm Reliability: Construction Date: Well Depth: Static Water Level: Clear/Cloudy: | | |

| Map Key | Number of Records | Elevation m | Site | DB |
|---|-------------------|-------------|--|----------------------|
| <div> <div> Specific Capacity: Construction Method: Rotary (Air) Elevation (m): 61.18 Depth to Bedrock: 5 Water Type: </div> <div> Final Well Status: Dewatering Flowing (y/n): Elevation Reliability: Overburden/Bedrock: Bedrock Casing Material: OPEN HOLE,STEEL </div> </div> <div> <div> --- Details --- Thickness: 1.5 m Material Colour: BROWN + Thickness: 4.6 m Material Colour: GREY </div> <div> Original Depth: 1.5 m Material: GRAVEL, SAND Original Depth: 6.1 m Material: LIMESTONE </div> </div> | | | | |
| 40 | 1 of 1 | 61.0 | ON | WWIS |
| <div> <div> Well ID: 7166779 Concession: County: OTTAWA-CARLETON Easting Nad83: 442771 Zone: 18 Primary Water Use: Test Hole Sec. Water Use: Monitoring Pump Rate: Flow Rate: Specific Capacity: Construction Method: Diamond Elevation (m): Depth to Bedrock: Water Type: </div> <div> Lot: Concession Name: Municipality: OTTAWA Northing Nad83: 5027889 Utm Reliability: margin of error : 10 - 30 m Construction Date: 16-JUL-11 Well Depth: 5.55 m Static Water Level: Clear/Cloudy: Final Well Status: Test Hole Flowing (y/n): Elevation Reliability: Overburden/Bedrock: Casing Material: PLASTIC </div> </div> <div> <div> --- Details --- Thickness: 1.5 m Material Colour: BROWN + Thickness: .33 m Material Colour: BLACK + Thickness: 3.72 m Material Colour: GREY </div> <div> Original Depth: 1.5 m Material: SAND, GRAVEL, SOFT Original Depth: 1.83 m Material: TOPSOIL, SAND, DRY Original Depth: 5.55 m Material: LIMESTONE, , HARD </div> </div> | | | | |
| 41 | 1 of 4 | 66.0 | FOCUS PHOTOGRAPHIC DIV. OF 395266 ONTARIO LIMITED 1242.5 WELLINGTON STREET OTTAWA ON K1Y 3A4 | GEN |
| <div> <div> SIC Code: 5951 SIC Description: PHOTO. EQUIP./SUP. Generator #: ON0630200 Approval Yrs: 86,87,88,89,90 </div> <div> --- Details --- Waste Code: 264 Waste Description: PHOTOPROCESSING WASTES </div> </div> | | | | |
| 41 | 2 of 4 | 66.0 | FOCUS PHOTOGRAPHIC SERVICES 15-182 | GEN |

| Map Key | Number of Records | Elevation m | Site | DB |
|----------------------|-------------------|------------------------|---|----------------------------|
| <hr/> | | | | |
| | | | DIV. OF 395266 ONTARIO LIMITED 1242.5 WELLINGTON STREET OTTAWA ON K1Y 3A4 | |
| SIC Code: | | 5951 | | |
| SIC Description: | | PHOTO. EQUIP./SUP. | | |
| Generator #: | | ON0630200 | | |
| Approval Yrs: | | 94,95,96 | | |
| --- Details --- | | | | |
| Waste Code: | | 264 | | |
| Waste Description: | | PHOTOPROCESSING WASTES | | |
| <hr/> | | | | |
| 41 | 3 of 4 | 66.0 | FOCUS PHOTOGRAPHIC SERVICES 1242 1/2 WELLINGTON STREET OTTAWA ON K1Y 3A4 | <u>GEN</u> |
| SIC Code: | | 5951 | | |
| SIC Description: | | PHOTO. EQUIP./SUP. | | |
| Generator #: | | ON0630200 | | |
| Approval Yrs: | | 92,93,97,98,99,00,01 | | |
| --- Details --- | | | | |
| Waste Code: | | 264 | | |
| Waste Description: | | PHOTOPROCESSING WASTES | | |
| <hr/> | | | | |
| 41 | 4 of 4 | 66.0 | FOCUS PHOTOGRAPHIC SERVICES 395266 ONTARIO LIMITED, DIVISION OF 1242 1/2 WELLINGTON STREET OTTAWA ON K1Y 3A4 | <u>GEN</u> |
| SIC Code: | | | | |
| SIC Description: | | | | |
| Generator #: | | ON0630200 | | |
| Approval Yrs: | | 02,03,04 | | |
| --- Details --- | | | | |
| Waste Code: | | 264 | | |
| Waste Description: | | PHOTOPROCESSING WASTES | | |
| <hr/> | | | | |
| 42 | 1 of 1 | 60.3 | R.M. OF OTTAWA-CARLETON HINTO ST./SPENCER ST/OXFORD ST OTTAWA CITY ON | <u>CA</u> |
| Certificate #: | | 3-0929-96- | | |
| Application Year: | | 96 | | |
| Issue Date: | | 10/8/1996 | | |
| Approval Type: | | Municipal sewage | | |
| Status: | | Approved | | |
| Application Type: | | | | |
| Client Name: | | | | |
| Client Address: | | | | |
| Client City: | | | | |
| Client Postal Code: | | | | |
| Project Description: | | | | |
| Contaminants: | | | | |
| Emission Control: | | | | |
| <hr/> | | | | |

| Map Key | Number of Records | Elevation m | Site | DB |
|--|-------------------|-------------|---|----------------------|
| 43 | 1 of 1 | 65.9 | THE PROPERTY GROUP 1244 WELLINGTON STREET OTTAWA ON K1Y 3A4 | GEN |
| SIC Code: SIC Description: Generator #: ON3859141 Approval Yrs: 03,04 | | | | |
| 44 | 1 of 1 | 61.0 | ON | WWIS |
| <div> <div> Well ID: 7041964 Concession: County: OTTAWA-CARLETON Easting Nad83: 442791 Zone: 18 Primary Water Use: Sec. Water Use: Pump Rate: Flow Rate: Specific Capacity: Construction Method: Rotary (Air) Elevation (m): 60.94 Depth to Bedrock: 5 Water Type: </div> <div> Lot: Concession Name: Municipality: OTTAWA Northing Nad83: 5027888 Utm Reliability: margin of error : 10 - 30 m Construction Date: 14-MAR-07 Well Depth: 6.1 m Static Water Level: Clear/Cloudy: Final Well Status: Dewatering Flowing (y/n): Elevation Reliability: Overburden/Bedrock: Bedrock Casing Material: OPEN HOLE,STEEL </div> </div> <div> --- Details --- Thickness: 1.5 m Material Colour: BROWN + Thickness: 4.6 m Material Colour: GREY </div> | | | | |
| 45 | 1 of 1 | 61.0 | ON | WWIS |
| <div> <div> Well ID: 7041976 Concession: County: OTTAWA-CARLETON Easting Nad83: 442790 Zone: 18 Primary Water Use: Sec. Water Use: Pump Rate: Flow Rate: Specific Capacity: Construction Method: Rotary (Air) Elevation (m): 60.91 Depth to Bedrock: 5 Water Type: </div> <div> Lot: Concession Name: Municipality: OTTAWA Northing Nad83: 5027889 Utm Reliability: margin of error : 10 - 30 m Construction Date: 15-MAR-07 Well Depth: 6.1 m Static Water Level: Clear/Cloudy: Final Well Status: Dewatering Flowing (y/n): Elevation Reliability: Overburden/Bedrock: Bedrock Casing Material: OPEN HOLE,STEEL </div> </div> <div> --- Details --- Thickness: 1.5 m Material Colour: BROWN + Thickness: 4.6 m </div> | | | | |

| Map Key | Number of Records | Elevation m | Site | DB |
|--------------------|--------------------------------|-------------|--|-----------------------------|
| Material Colour: | GREY | | Material: | LIMESTONE |
| 46 | 1 of 3 | 61.2 | HONEYWELL LIMITED SPERRY AEROSPACE DIVISION P.O.BOX 3160,STATION "C" 3 HAMILTON AV OTTAWA ON K1Y 4J4 | <u>GEN</u> |
| SIC Code: | 3211 | | | |
| SIC Description: | AIRCRAFT & PARTS IND | | | |
| Generator #: | ON0144004 | | | |
| Approval Yrs: | 88,89,90 | | | |
| --- Details --- | | | | |
| Waste Code: | 148 | | | |
| Waste Description: | INORGANIC LABORATORY CHEMICALS | | | |
| + | | | | |
| Waste Code: | 212 | | | |
| Waste Description: | ALIPHATIC SOLVENTS | | | |
| + | | | | |
| Waste Code: | 213 | | | |
| Waste Description: | PETROLEUM DISTILLATES | | | |
| + | | | | |
| Waste Code: | 241 | | | |
| Waste Description: | HALOGENATED SOLVENTS | | | |
| + | | | | |
| Waste Code: | 251 | | | |
| Waste Description: | OIL SKIMMINGS & SLUDGES | | | |
| 46 | 2 of 3 | 61.2 | HONEYWELL LIMITED 35-071 SPERRY AEROSPACE DIVISION P.O.BOX 3160,STATION "C" 3 HAMILTON AV OTTAWA ON K1Y 4J4 | <u>GEN</u> |
| SIC Code: | 3211 | | | |
| SIC Description: | AIRCRAFT & PARTS IND | | | |
| Generator #: | ON0144004 | | | |
| Approval Yrs: | 94,95,96 | | | |
| --- Details --- | | | | |
| Waste Code: | 148 | | | |
| Waste Description: | INORGANIC LABORATORY CHEMICALS | | | |
| + | | | | |
| Waste Code: | 212 | | | |
| Waste Description: | ALIPHATIC SOLVENTS | | | |
| + | | | | |
| Waste Code: | 213 | | | |
| Waste Description: | PETROLEUM DISTILLATES | | | |
| + | | | | |
| Waste Code: | 241 | | | |
| Waste Description: | HALOGENATED SOLVENTS | | | |
| + | | | | |
| Waste Code: | 251 | | | |
| Waste Description: | OIL SKIMMINGS & SLUDGES | | | |
| 46 | 3 of 3 | 61.2 | Honeywell Limited 3 Hamilton Ave, 223 & 233 Armstrong Street OTTAWA ON | <u>PTTW</u> |
| Year: | 2007 | | | |
| EBR Registry No.: | IA07E0182 | | | |

| Map Key | Number of Records | Elevation m | Site | DB |
|---|--------------------------|--|---|-----------------------------|
| Ministry Ref. No.: Type: Instrument Type: Proposal Date: Location: Proponent Address: | | 3856-6Y2PSG Instrument Decision Permit to take water - OWRA s. 34 3 Hamilton Ave, 223 & 233 Armstrong Street 155 Gordon Baker Rd Toronto Ontario M2H 3N7 | | |
| 47 | 1 of 1 | 61.0 | ON | <u>WWIS</u> |
| Well ID: 7041965 Concession: County: OTTAWA-CARLETON Easting Nad83: 442788 Zone: 18 Primary Water Use: Sec. Water Use: Pump Rate: Flow Rate: Specific Capacity: Construction Method: Rotary (Air) Elevation (m): 60.76 Depth to Bedrock: 5 Water Type: | | Lot: Concession Name: Municipality: OTTAWA Northing Nad83: 5027893 Utm Reliability: margin of error : 10 - 30 m Construction Date: 15-MAR-07 Well Depth: 6.1 m Static Water Level: Clear/Cloudy: Final Well Status: Dewatering Flowing (y/n): Elevation Reliability: Overburden/Bedrock: Bedrock Casing Material: OPEN HOLE,STEEL | | |
| --- Details --- | | | | |
| Thickness: 1.5 m Material Colour: BROWN + Thickness: 4.6 m Material Colour: GREY | | Original Depth: 1.5 m Material: GRAVEL, SAND Original Depth: 6.1 m Material: LIMESTONE | | |
| 48 | 1 of 1 | 61.0 | R.M. OF OTTAWA-CARLETON HAMILTON ST./SPENCER ST. OTTAWA ON | <u>CA</u> |
| Certificate #: 7-0914-98- Application Year: 98 Issue Date: 9/14/1998 Approval Type: Municipal water Status: Approved Application Type: Client Name: Client Address: Client City: Client Postal Code: Project Description: Contaminants: Emission Control: | | | | |
| 49 | 1 of 10 | 64.2 | SUNOCO INC. 390 PARKDALE AVENUE (SWM) OTTAWA CITY ON K1Y 1G6 | <u>CA</u> |
| Certificate #: 3-1265-96- Application Year: 96 Issue Date: 11/7/1996 | | | | |

| Map Key | Number of Records | Elevation m | Site | DB |
|--|------------------------------|------------------------|--|----------------------------|
| Approval Type: Status: Application Type: Client Name: Client Address: Client City: Client Postal Code: Project Description: Contaminants: Emission Control: | | | | |
| 49 | 2 of 10 | 64.2 | 6205429 CANADA INC 390 PARKDALE AVE OTTAWA ON K1Y 1G6 | EXP |
| Instance ID: TSSA Program Area: Maximum Hazard Rank: Instance Number: 11477178 Instance Type: FS Liquid Fuel Tank Status: EXPIRED Description: | | | | |
| 49 | 3 of 10 | 64.2 | 6205429 CANADA INC 390 PARKDALE AVE OTTAWA ON K1Y 1G6 | EXP |
| Instance ID: TSSA Program Area: Maximum Hazard Rank: Instance Number: 11477187 Instance Type: FS Liquid Fuel Tank Status: EXPIRED Description: | | | | |
| 49 | 4 of 10 | 64.2 | 6205429 CANADA INC 390 PARKDALE AVE OTTAWA ON K1Y 1G6 | EXP |
| Instance ID: TSSA Program Area: Maximum Hazard Rank: Instance Number: 11477172 Instance Type: FS Liquid Fuel Tank Status: EXPIRED Description: | | | | |
| 49 | 5 of 10 | 64.2 | NATALE BUSA 390 PARKDALE AVE OTTAWA ON K1Y 1G6 | FST |
| Instance Number: 64524976 Cont Name: Instance Type: FS Liquid Fuel Tank Fuel Type: Gasoline Status Name: Active | | | | |

| Map Key | Number of Records | Elevation m | Site | DB |
|---|--|--|---|--------------------------------|
| Capacity: Tank Material: Corrosion Protection: Tank Type: Install Year: Expired Date: Parent Facility Type: Facility Type: | | 50000 Fiberglass (FRP) Fiberglass Double Wall UST 2009 FS GASOLINE STATION - SELF SERVE FS Liquid Fuel Tank | | |
| 49 | 6 of 10 | 64.2 | NATALE BUSA 390 PARKDALE AVE OTTAWA ON K1Y 1G6 | FST |
| Instance Number: Cont Name: Instance Type: Fuel Type: Status Name: Capacity: Tank Material: Corrosion Protection: Tank Type: Install Year: Expired Date: Parent Facility Type: Facility Type: | | 64524975 FS Liquid Fuel Tank Gasoline Active 50000 Fiberglass (FRP) Fiberglass Double Wall UST 2009 FS GASOLINE STATION - SELF SERVE FS Liquid Fuel Tank | | |
| 49 | 7 of 10 | 64.2 | 1496030 ONTARIO INC 390 PARKDALE AV OTTAWA ON K1Y 1G6 | FSTH |
| License Issue Date: Tank Status As Of: Facility Type: | 11/10/2008 11:42:00 AM December 2008 Gasoline Station - Self Serve | | Tank Status: Operation Type: | Licensed Retail Fuel Outlet |
| 49 | 8 of 10 | 64.2 | PARKDALE SUNOCO 390 PARKDALE AV OTTAWA ON K1Y1G6 | PRT |
| Location ID: Type: Expiry Date: Capacity (L): Licence #: | 11038 retail 1995-11-30 20000 0053946001 | | | |
| 49 | 9 of 10 | 64.2 | PARKDALE SUNOCO FUNFOOD 390 PARKDALE AVE OTTAWA ON K1Y 1G6 | RST |
| Facility: Description: | SERVICE STATIONS-GASOLINE, OIL & NATURAL GAS | | | |
| 49 | 10 of 10 | 64.2 | Suncor Energy Products Inc. 390 Parkdale Ave SUNCOR SERVICE | SPL |

| Map Key | Number of Records | Elevation m | Site | DB |
|--|-------------------|--|--|----------------------------|
| STATION<UNOFFICIAL> Ottawa ON K1Y 1G6 | | | | |
| Ref No.: | | 0862-6PBUH5 | | |
| Incident Dt: | | 4/28/2006 | | |
| MOE Reported Dt: | | 4/29/2006 | | |
| Contaminant Name: | | GASOLINE | | |
| Contaminant Quantity: | | 10 L | | |
| Incident Summary: | | Suncor- 10 L gas to pad, 1L to cb, customer overfill | | |
| Incident Cause: | | Overflow (Tanks Lagoons) | | |
| Incident Reason: | | Error- Operator error | | |
| Nature of Impact: | | Surface Water Pollution | | |
| Receiving Medium: | | Water | | |
| Environmental Impact: | | Not Anticipated | | |
| 50 | 1 of 9 | 61.5 | Honeywell Limited 3 Hamilton Avenue Ottawa ON | EBR |
| Year: | | 2007 | | |
| EBR Registry No.: | | IA07E0164 | | |
| Ministry Ref. No.: | | 7621-6XSLSG | | |
| Type: | | Instrument Decision | | |
| Instrument Type: | | Approval for discharge into the natural environment other than water (i.e. Air) - EPA s. 9 | | |
| Proposal Date: | | | | |
| Location: | | Adjacent to 3 Hamilton Avenue, Ottawa, Ontario CITY OF OTTAWA | | |
| Proponent Address: | | 155 Gordon Baker Rd Toronto Ontario M2H 3N7 | | |
| 50 | 2 of 9 | 61.5 | HONEYWELL LIMITED SPERRY AEROSPACE DIVISION 3 HAMILTON AVENUE OTTAWA ON K1Y 1B4 | GEN |
| SIC Code: | | 336410 | | |
| SIC Description: | | Aerospace Product and Parts Manufacturing | | |
| Generator #: | | ON0144004 | | |
| Approval Yrs: | | 2010 | | |
| --- Details --- | | | | |
| Waste Code: | | 150 | | |
| Waste Description: | | INERT INORGANIC WASTES | | |
| + | | | | |
| Waste Code: | | 221 | | |
| Waste Description: | | LIGHT FUELS | | |
| + | | | | |
| Waste Code: | | 251 | | |
| Waste Description: | | OIL SKIMMINGS & SLUDGES | | |
| 50 | 3 of 9 | 61.5 | HONEYWELL LIMITED SPERRY AEROSPACE DIVISION 3 HAMILTON AVENUE OTTAWA ON K1Y 1B4 | GEN |
| SIC Code: | | 336410 | | |
| SIC Description: | | Aerospace Product and Parts Manufacturing | | |
| Generator #: | | ON0144004 | | |
| Approval Yrs: | | 2011 | | |
| --- Details --- | | | | |
| Waste Code: | | 251 | | |

| Map Key | Number of Records | Elevation m | Site | DB |
|--------------------|-------------------|-------------------------|---|---------------------|
| Waste Description: | | OIL SKIMMINGS & SLUDGES | | |
| + | | | | |
| Waste Code: | | 221 | | |
| Waste Description: | | LIGHT FUELS | | |
| + | | | | |
| Waste Code: | | 150 | | |
| Waste Description: | | INERT INORGANIC WASTES | | |
| 50 | 4 of 9 | 61.5 | SPERRY SEE&USE ON0144004 AEROSPACE & MARINE GROUP 3 HAMILTON AVE. N., P.O. BOX 390 OTTAWA ON K1Y 1B4 | GEN |
| SIC Code: | | 3399 | | |
| SIC Description: | | OTHER ELECT. PROD. | | |
| Generator #: | | ON0161800 | | |
| Approval Yrs: | | 88,89,90 | | |
| --- Details --- | | | | |
| Waste Code: | | 212 | | |
| Waste Description: | | ALIPHATIC SOLVENTS | | |
| + | | | | |
| Waste Code: | | 213 | | |
| Waste Description: | | PETROLEUM DISTILLATES | | |
| + | | | | |
| Waste Code: | | 241 | | |
| Waste Description: | | HALOGENATED SOLVENTS | | |
| + | | | | |
| Waste Code: | | 251 | | |
| Waste Description: | | OIL SKIMMINGS & SLUDGES | | |
| 50 | 5 of 9 | 61.5 | SPERRY INC AEROSPACE & MARINE GROUP 3 HAMILTON AVE. N., P.O. BOX 390 OTTAWA ON K1Y 1B4 | GEN |
| SIC Code: | | 3399 | | |
| SIC Description: | | OTHER ELECT. PROD. | | |
| Generator #: | | ON0161800 | | |
| Approval Yrs: | | 86,87 | | |
| --- Details --- | | | | |
| Waste Code: | | 212 | | |
| Waste Description: | | ALIPHATIC SOLVENTS | | |
| + | | | | |
| Waste Code: | | 213 | | |
| Waste Description: | | PETROLEUM DISTILLATES | | |
| + | | | | |
| Waste Code: | | 241 | | |
| Waste Description: | | HALOGENATED SOLVENTS | | |
| + | | | | |
| Waste Code: | | 251 | | |
| Waste Description: | | OIL SKIMMINGS & SLUDGES | | |
| 50 | 6 of 9 | 61.5 | SPERRY (SEE&USE ON0144004) AEROSPACE & MARINE GROUP 3 HAMILTON AVENUE NORTH OTTAWA ON K1Y 1B4 | GEN |
| SIC Code: | | 3399 | | |

| Map Key | Number of Records | Elevation m | Site | DB |
|--------------------|-------------------|---|--|---------------------|
| SIC Description: | | OTHER ELECT. PROD. | | |
| Generator #: | | ON0161800 | | |
| Approval Yrs: | | 98 | | |
| 50 | 7 of 9 | 61.5 | SPERRY SEE&USE ON0144004 35-071 AEROSPACE & MARINE GROUP 3 HAMILTON AVE. N., P.O. BOX 390 OTTAWA ON K1Y 1B4 | GEN |
| SIC Code: | | 3399 | | |
| SIC Description: | | OTHER ELECT. PROD. | | |
| Generator #: | | ON0161800 | | |
| Approval Yrs: | | 92,93,94,95,96,97 | | |
| 50 | 8 of 9 | 61.5 | HONEYWELL LIMITED SPERRY AEROSPACE DIVISION 3 HAMILTON AVENUE OTTAWA ON K1Y 1B4 | GEN |
| SIC Code: | | 3211 | | |
| SIC Description: | | AIRCRAFT & PARTS IND | | |
| Generator #: | | ON0144004 | | |
| Approval Yrs: | | 92,93,97,98,99,00,01,02,03,04,05,06,07,08 | | |
| --- Details --- | | | | |
| Waste Code: | | 150 | | |
| Waste Description: | | INERT INORGANIC WASTES | | |
| + | | | | |
| Waste Code: | | 148 | | |
| Waste Description: | | INORGANIC LABORATORY CHEMICALS | | |
| + | | | | |
| Waste Code: | | 212 | | |
| Waste Description: | | ALIPHATIC SOLVENTS | | |
| + | | | | |
| Waste Code: | | 213 | | |
| Waste Description: | | PETROLEUM DISTILLATES | | |
| + | | | | |
| Waste Code: | | 221 | | |
| Waste Description: | | LIGHT FUELS | | |
| + | | | | |
| Waste Code: | | 241 | | |
| Waste Description: | | HALOGENATED SOLVENTS | | |
| + | | | | |
| Waste Code: | | 251 | | |
| Waste Description: | | OIL SKIMMINGS & SLUDGES | | |
| 50 | 9 of 9 | 61.5 | HONEYWELL LIMITED SPERRY AEROSPACE DIVISION 3 HAMILTON AVENUE OTTAWA ON K1Y 4J4 | GEN |
| SIC Code: | | 336410 | | |
| SIC Description: | | Aerospace Product and Parts Manufacturing | | |
| Generator #: | | ON0144004 | | |
| Approval Yrs: | | 2012 | | |
| --- Details --- | | | | |
| Waste Code: | | 150 | | |
| Waste Description: | | INERT INORGANIC WASTES | | |
| + | | | | |

| Map Key | Number of Records | Elevation m | Site | DB |
|----------------------|-------------------|---|--|-----------------------------|
| Waste Code: | | 221 | | |
| Waste Description: | | LIGHT FUELS | | |
| + | | | | |
| Waste Code: | | 251 | | |
| Waste Description: | | OIL SKIMMINGS & SLUDGES | | |
| 51 | 1 of 1 | 65.0 | VALIQUETTE ENTERPRISES INC 1255 WELLINGTON ST OTTAWA ON K1Y 3A6 | SCT |
| Established: | | 1965 | | |
| Plant Size (ft²): | | 10000 | | |
| Employment: | | 35 | | |
| --- Details --- | | | | |
| SIC/NAICS Code: | | 2395 | | |
| Description: | | PLEATING, DECORATIVE AND NOVELTY STITCHING, AND TUCKING FOR THE TRADE | | |
| + | | | | |
| SIC/NAICS Code: | | 2396 | | |
| Description: | | AUTOMOTIVE TRIMMINGS, APPAREL FINDINGS, AND RELATED PRODUCTS | | |
| + | | | | |
| SIC/NAICS Code: | | 2759 | | |
| Description: | | COMMERCIAL PRINTING, NOT ELSEWHERE CLASSIFIED | | |
| + | | | | |
| SIC/NAICS Code: | | 5091 | | |
| Description: | | SPORTING AND RECREATIONAL GOODS AND SUPPLIES | | |
| + | | | | |
| SIC/NAICS Code: | | 5136 | | |
| Description: | | MEN'S AND BOYS' CLOTHING AND FURNISHINGS | | |
| + | | | | |
| SIC/NAICS Code: | | 5137 | | |
| Description: | | WOMEN'S, CHILDREN'S, AND INFANTS' CLOTHING AND ACCESSORIES | | |
| + | | | | |
| SIC/NAICS Code: | | 5199 | | |
| Description: | | NONDURABLE GOODS, NOT ELSEWHERE CLASSIFIED | | |
| 52 | 1 of 1 | 61.0 | ON | WWIS |
| Well ID: | 7041966 | | Lot: | |
| Concession: | | | Concession Name: | |
| County: | OTTAWA-CARLETON | | Municipality: | OTTAWA |
| Easting Nad83: | 442790 | | Northing Nad83: | 5027905 |
| Zone: | 18 | | Utm Reliability: | margin of error : 10 - 30 m |
| Primary Water Use: | | | Construction Date: | 15-MAR-07 |
| Sec. Water Use: | | | Well Depth: | 6.1 m |
| Pump Rate: | | | Static Water Level: | |
| Flow Rate: | | | Clear/Cloudy: | |
| Specific Capacity: | | | Final Well Status: | Dewatering |
| Construction Method: | Rotary (Air) | | Flowing (y/n): | |
| Elevation (m): | 60.11 | | Elevation Reliability: | |
| Depth to Bedrock: | 3 | | Overburden/Bedrock: | Bedrock |
| Water Type: | | | Casing Material: | OPEN HOLE,STEEL |
| --- Details --- | | | | |
| Thickness: | .9 m | | Original Depth: | .9 m |
| Material Colour: | BROWN | | Material: | GRAVEL, SAND |
| + | | | | |
| Thickness: | 5.2 m | | Original Depth: | 6.1 m |

| Map Key | Number of Records | Elevation m | Site | DB |
|----------------------|-------------------|-------------|------------------------|-----------------------------|
| Material Colour: | GREY | | Material: | LIMESTONE |
| 53 | 1 of 1 | 61.0 | ON | WWIS |
| Well ID: | 7041968 | | Lot: | |
| Concession: | | | Concession Name: | |
| County: | OTTAWA-CARLETON | | Municipality: | OTTAWA |
| Easting Nad83: | 442794 | | Northing Nad83: | 5027910 |
| Zone: | 18 | | Utm Reliability: | margin of error : 10 - 30 m |
| Primary Water Use: | | | Construction Date: | 15-MAR-07 |
| Sec. Water Use: | | | Well Depth: | 6.1 m |
| Pump Rate: | | | Static Water Level: | |
| Flow Rate: | | | Clear/Cloudy: | |
| Specific Capacity: | | | Final Well Status: | Dewatering |
| Construction Method: | Rotary (Air) | | Flowing (y/n): | |
| Elevation (m): | 60.2 | | Elevation Reliability: | |
| Depth to Bedrock: | 3 | | Overburden/Bedrock: | Bedrock |
| Water Type: | | | Casing Material: | OPEN HOLE,STEEL |
| --- Details --- | | | | |
| Thickness: | .9 m | | Original Depth: | .9 m |
| Material Colour: | BROWN | | Material: | GRAVEL, SAND |
| + | | | | |
| Thickness: | 5.2 m | | Original Depth: | 6.1 m |
| Material Colour: | GREY | | Material: | LIMESTONE |
| 54 | 1 of 1 | 61.0 | ON | WWIS |
| Well ID: | 7041969 | | Lot: | |
| Concession: | | | Concession Name: | |
| County: | OTTAWA-CARLETON | | Municipality: | OTTAWA |
| Easting Nad83: | 442797 | | Northing Nad83: | 5027909 |
| Zone: | 18 | | Utm Reliability: | margin of error : 10 - 30 m |
| Primary Water Use: | | | Construction Date: | 16-MAR-07 |
| Sec. Water Use: | | | Well Depth: | 6.1 m |
| Pump Rate: | | | Static Water Level: | |
| Flow Rate: | | | Clear/Cloudy: | |
| Specific Capacity: | | | Final Well Status: | Dewatering |
| Construction Method: | Rotary (Air) | | Flowing (y/n): | |
| Elevation (m): | 60.17 | | Elevation Reliability: | |
| Depth to Bedrock: | 5 | | Overburden/Bedrock: | Bedrock |
| Water Type: | | | Casing Material: | OPEN HOLE,STEEL |
| --- Details --- | | | | |
| Thickness: | 1.5 m | | Original Depth: | 1.5 m |
| Material Colour: | BROWN | | Material: | GRAVEL, SAND |
| + | | | | |
| Thickness: | 4.6 m | | Original Depth: | 6.1 m |
| Material Colour: | GREY | | Material: | LIMESTONE |
| 55 | 1 of 1 | 61.0 | ON | WWIS |
| Well ID: | 7041970 | | Lot: | |
| Concession: | | | Concession Name: | |

| Map Key | Number of Records | Elevation m | Site | DB |
|----------------------|-------------------|-------------|------------------------|-----------------------------|
| County: | OTTAWA-CARLETON | | Municipality: | OTTAWA |
| Easting Nad83: | 442798 | | Northing Nad83: | 5027911 |
| Zone: | 18 | | Utm Reliability: | margin of error : 10 - 30 m |
| Primary Water Use: | | | Construction Date: | 15-MAR-07 |
| Sec. Water Use: | | | Well Depth: | 6.1 m |
| Pump Rate: | | | Static Water Level: | |
| Flow Rate: | | | Clear/Cloudy: | |
| Specific Capacity: | | | Final Well Status: | Dewatering |
| Construction Method: | Rotary (Air) | | Flowing (y/n): | |
| Elevation (m): | 60.19 | | Elevation Reliability: | |
| Depth to Bedrock: | 5 | | Overburden/Bedrock: | Bedrock |
| Water Type: | | | Casing Material: | OPEN HOLE,STEEL |
| --- Details --- | | | | |
| Thickness: | 1.5 m | | Original Depth: | 1.5 m |
| Material Colour: | BROWN | | Material: | GRAVEL, SAND |
| + | | | | |
| Thickness: | 4.6 m | | Original Depth: | 6.1 m |
| Material Colour: | GREY | | Material: | LIMESTONE |

56 **1 of 1** **61.0** **ON** [WWIS](#)

| | | | |
|----------------------|-----------------|------------------------|-----------------------------|
| Well ID: | 7041967 | Lot: | |
| Concession: | | Concession Name: | |
| County: | OTTAWA-CARLETON | Municipality: | OTTAWA |
| Easting Nad83: | 442795 | Northing Nad83: | 5027913 |
| Zone: | 18 | Utm Reliability: | margin of error : 10 - 30 m |
| Primary Water Use: | | Construction Date: | 15-MAR-07 |
| Sec. Water Use: | | Well Depth: | 6.1 m |
| Pump Rate: | | Static Water Level: | |
| Flow Rate: | | Clear/Cloudy: | |
| Specific Capacity: | | Final Well Status: | Dewatering |
| Construction Method: | Rotary (Air) | Flowing (y/n): | |
| Elevation (m): | 60.23 | Elevation Reliability: | |
| Depth to Bedrock: | 2 | Overburden/Bedrock: | Bedrock |
| Water Type: | | Casing Material: | OPEN HOLE,STEEL |
| --- Details --- | | | |
| Thickness: | .6 m | Original Depth: | .6 m |
| Material Colour: | BROWN | Material: | GRAVEL, SAND |
| + | | | |
| Thickness: | 5.5 m | Original Depth: | 6.1 m |
| Material Colour: | GREY | Material: | LIMESTONE |

57 **1 of 1** **63.0** **ON** [WWIS](#)

| | | | |
|--------------------|-----------------|---------------------|-----------------------------|
| Well ID: | 7041981 | Lot: | |
| Concession: | | Concession Name: | |
| County: | OTTAWA-CARLETON | Municipality: | OTTAWA |
| Easting Nad83: | 442863 | Northing Nad83: | 5027873 |
| Zone: | 18 | Utm Reliability: | margin of error : 10 - 30 m |
| Primary Water Use: | | Construction Date: | 15-MAR-07 |
| Sec. Water Use: | | Well Depth: | 7.6 m |
| Pump Rate: | | Static Water Level: | |
| Flow Rate: | | Clear/Cloudy: | |
| Specific Capacity: | | Final Well Status: | Dewatering |

| Map Key | Number of Records | Elevation m | Site | DB |
|----------------------|-------------------|-------------|-----------|--|
| Construction Method: | Rotary (Air) | | | Flowing (y/n): |
| Elevation (m): | 62.16 | | | Elevation Reliability: |
| Depth to Bedrock: | 2 | | | Overburden/Bedrock: Bedrock |
| Water Type: | | | | Casing Material: OPEN HOLE,STEEL |
| --- Details --- | | | | |
| Thickness: | .6 m | | | Original Depth: .6 m |
| Material Colour: | BROWN | | | Material: GRAVEL, SAND |
| + | | | | |
| Thickness: | 7 m | | | Original Depth: 7.6 m |
| Material Colour: | GREY | | | Material: LIMESTONE |
| 58 | 1 of 1 | 61.0 | ON | WWIS |
| Well ID: | 7041971 | | | Lot: |
| Concession: | | | | Concession Name: |
| County: | OTTAWA-CARLETON | | | Municipality: OTTAWA |
| Easting Nad83: | 442799 | | | Northing Nad83: 5027916 |
| Zone: | 18 | | | Utm Reliability: margin of error : 10 - 30 m |
| Primary Water Use: | | | | Construction Date: 15-MAR-07 |
| Sec. Water Use: | | | | Well Depth: 6.1 m |
| Pump Rate: | | | | Static Water Level: |
| Flow Rate: | | | | Clear/Cloudy: |
| Specific Capacity: | | | | Final Well Status: Dewatering |
| Construction Method: | Rotary (Convent.) | | | Flowing (y/n): |
| Elevation (m): | 60.24 | | | Elevation Reliability: |
| Depth to Bedrock: | 5 | | | Overburden/Bedrock: Bedrock |
| Water Type: | | | | Casing Material: OPEN HOLE,STEEL |
| --- Details --- | | | | |
| Thickness: | 1.5 m | | | Original Depth: 1.5 m |
| Material Colour: | BROWN | | | Material: GRAVEL, SAND |
| + | | | | |
| Thickness: | 4.6 m | | | Original Depth: 6.1 m |
| Material Colour: | GREY | | | Material: LIMESTONE |
| 59 | 1 of 1 | 63.0 | ON | WWIS |
| Well ID: | 7107670 | | | Lot: |
| Concession: | | | | Concession Name: |
| County: | OTTAWA-CARLETON | | | Municipality: OTTAWA |
| Easting Nad83: | 442861 | | | Northing Nad83: 5027881 |
| Zone: | 18 | | | Utm Reliability: margin of error : 10 - 30 m |
| Primary Water Use: | Other | | | Construction Date: 14-MAR-07 |
| Sec. Water Use: | | | | Well Depth: 7.6 m |
| Pump Rate: | | | | Static Water Level: |
| Flow Rate: | | | | Clear/Cloudy: |
| Specific Capacity: | | | | Final Well Status: Dewatering |
| Construction Method: | Rotary (Air) | | | Flowing (y/n): |
| Elevation (m): | 62.34 | | | Elevation Reliability: |
| Depth to Bedrock: | | | | Overburden/Bedrock: |
| Water Type: | | | | Casing Material: STEEL |
| --- Details --- | | | | |
| Thickness: | 2.6 m | | | Original Depth: 2.6 m |

| Map Key | Number of Records | Elevation m | Site | DB |
|--|---|--------------------|---|---|
| Material Colour: + Thickness: Material Colour: | BROWN 5 m GREY | | Material: Original Depth: Material: | GRAVEL, SAND 7.6 m LIMESTONE |
| 60 | 1 of 3 | 63.0 | OTTAWA CITY PARKDALE AVE/ARMSTRONG ST. OTTAWA CITY ON | CA |
| Certificate #: Application Year: Issue Date: Approval Type: Status: Application Type: Client Name: Client Address: Client City: Client Postal Code: Project Description: Contaminants: Emission Control: | 3-0775-99- 99 7/14/1999 Municipal sewage Approved | | | |
| 60 | 2 of 3 | 63.0 | R.M. OF OTTAWA-CARLETON PARKDALE AVE/ARMSTRONG ST. OTTAWA CITY ON | CA |
| Certificate #: Application Year: Issue Date: Approval Type: Status: Application Type: Client Name: Client Address: Client City: Client Postal Code: Project Description: Contaminants: Emission Control: | 7-0521-99- 99 7/14/1999 Municipal water Approved | | | |
| 60 | 3 of 3 | 63.0 | ON | WWIS |
| Well ID: Concession: County: Easting Nad83: Zone: | 7120051 OTTAWA-CARLETON 442880 18 | | Lot: Concession Name: Municipality: Northing Nad83: Utm Reliability: | NEPEAN 5027866 margin of error : 10 - 30 m,margin of error : 300 m - 1 km |
| Primary Water Use: Sec. Water Use: Pump Rate: Flow Rate: Specific Capacity: Construction Method: Elevation (m): | Monitoring Cable Tool 178.24 | | Construction Date: Well Depth: Static Water Level: Clear/Cloudy: Final Well Status: Flowing (y/n): Elevation Reliability: | 27-JAN-09 5.93 m Test Hole |

| Map Key | Number of Records | Elevation m | Site | DB |
|-----------------------------------|-------------------|--|---|----------------------|
| Depth to Bedrock: Water Type: | | FRESH | Overburden/Bedrock: Casing Material: | PLASTIC |
| 61 | 1 of 1 | 62.0 | ON | WWIS |
| Well ID: 7041973 | | Lot: | | |
| Concession: | | Concession Name: | | |
| County: OTTAWA-CARLETON | | Municipality: OTTAWA | | |
| Easting Nad83: 442827 | | Northing Nad83: 5027910 | | |
| Zone: 18 | | Utm Reliability: margin of error : 10 - 30 m | | |
| Primary Water Use: | | Construction Date: 15-MAR-07 | | |
| Sec. Water Use: | | Well Depth: 6.1 m | | |
| Pump Rate: | | Static Water Level: | | |
| Flow Rate: | | Clear/Cloudy: | | |
| Specific Capacity: | | Final Well Status: Dewatering | | |
| Construction Method: Rotary (Air) | | Flowing (y/n): | | |
| Elevation (m): 60.36 | | Elevation Reliability: | | |
| Depth to Bedrock: 5 | | Overburden/Bedrock: Bedrock | | |
| Water Type: | | Casing Material: OPEN HOLE,STEEL | | |
| --- Details --- | | | | |
| Thickness: 1.5 m | | Original Depth: 1.5 m | | |
| Material Colour: BROWN | | Material: GRAVEL, SAND | | |
| + | | | | |
| Thickness: 4.6 m | | Original Depth: 6.1 m | | |
| Material Colour: GREY | | Material: LIMESTONE | | |
| 62 | 1 of 13 | 65.0 | PARKDALE ESSO RON ASPECK & SON LTD 1186 WELLINGTON ST OTTAWA ON | EXP |
| Instance ID: 74764 | | | | |
| TSSA Program Area: | | | | |
| Maximum Hazard Rank: | | | | |
| Instance Number: 11232144 | | | | |
| Instance Type: FS Piping | | | | |
| Status: EXPIRED | | | | |
| Description: FS Piping | | | | |
| 62 | 2 of 13 | 65.0 | PARKDALE ESSO RON ASPECK & SON LTD 1186 WELLINGTON ST OTTAWA ON | EXP |
| Instance ID: 74987 | | | | |
| TSSA Program Area: | | | | |
| Maximum Hazard Rank: | | | | |
| Instance Number: 11232107 | | | | |
| Instance Type: FS Piping | | | | |
| Status: EXPIRED | | | | |
| Description: FS Piping | | | | |
| 62 | 3 of 13 | 65.0 | PARKDALE ESSO RON ASPECK & SON LTD 1186 WELLINGTON ST OTTAWA ON K1Y 2Z5 | EXP |

| Map Key | Number of Records | Elevation m | Site | DB |
|--|-------------------|-------------|---|---------------------|
| Instance ID: TSSA Program Area: Maximum Hazard Rank: Instance Number: 11232162 Instance Type: FS Liquid Fuel Tank Status: EXPIRED Description: | | | | |
| 62 | 4 of 13 | 65.0 | PARKDALE ESSO RON ASPECK & SON LTD 1186 WELLINGTON ST OTTAWA ON K1Y 2Z5 | EXP |
| Instance ID: TSSA Program Area: Maximum Hazard Rank: Instance Number: 10061431 Instance Type: FS Facility Status: EXPIRED Description: | | | | |
| 62 | 5 of 13 | 65.0 | PARKDALE ESSO RON ASPECK & SON LTD 1186 WELLINGTON ST OTTAWA ON K1Y 2Z5 | EXP |
| Instance ID: TSSA Program Area: Maximum Hazard Rank: Instance Number: 11232200 Instance Type: FS Liquid Fuel Tank Status: EXPIRED Description: | | | | |
| 62 | 6 of 13 | 65.0 | PARKDALE ESSO RON ASPECK & SON LTD 1186 WELLINGTON ST OTTAWA ON | EXP |
| Instance ID: 74179 TSSA Program Area: Maximum Hazard Rank: Instance Number: 11232219 Instance Type: FS Piping Status: EXPIRED Description: FS Piping | | | | |
| 62 | 7 of 13 | 65.0 | PARKDALE ESSO RON ASPECK & SON LTD 1186 WELLINGTON ST OTTAWA ON K1Y 2Z5 | EXP |
| Instance ID: TSSA Program Area: Maximum Hazard Rank: Instance Number: 11232123 Instance Type: FS Liquid Fuel Tank Status: EXPIRED Description: | | | | |

| Map Key | Number of Records | Elevation m | Site | DB |
|--|-------------------|-------------|---|----------------------------|
| 62 | 8 of 13 | 65.0 | PARKDALE ESSO RON ASPECK & SON LTD 1186 WELLINGTON ST OTTAWA ON K1Y 2Z5 | <u>EXP</u> |
| Instance ID: TSSA Program Area: Maximum Hazard Rank: Instance Number: 11232088 Instance Type: FS Liquid Fuel Tank Status: EXPIRED Description: | | | | |
| 62 | 9 of 13 | 65.0 | PARKDALE ESSO RON ASPECK & SON LTD 1186 WELLINGTON ST OTTAWA ON | <u>EXP</u> |
| Instance ID: 74928 TSSA Program Area: Maximum Hazard Rank: Instance Number: 11232179 Instance Type: FS Piping Status: EXPIRED Description: FS Piping | | | | |
| 62 | 10 of 13 | 65.0 | PARKDALE ESSO RON ASPECK & SON LTD 1186 WELLINGTON ST OTTAWA ON K1Y2Z5 | <u>PRT</u> |
| Location ID: 22423 Type: retail Expiry Date: 1995-07-31 Capacity (L): 17972 Licence #: 0026193001 | | | | |
| 62 | 11 of 13 | 65.0 | 1186 WELLINGTON ST. OTTAWA ON | <u>PRT</u> |
| Location ID: 11140 Type: retail Expiry Date: Capacity (L): Licence #: | | | | |
| 62 | 12 of 13 | 65.0 | ESSO PETROLEUM CANADA ESSO STATION AT 1186 WELLINGTON AT PARKDALE SERVICE STATION OTTAWA CITY ON K1Y 2Z5 | <u>SPL</u> |
| Ref No.: 68417 Incident Dt: 3/26/1992 MOE Reported Dt: 3/26/1992 Contaminant Name: Contaminant Quantity: | | | | |

| Map Key | Number of Records | Elevation m | Site | DB |
|------------------------|-------------------|--|--|----------------------|
| Incident Summary: | | ESSO STATION - 3000 L OF FURNACE OIL TO GROUND | FROM UNDERGROUND TANK. | |
| Incident Cause: | | UNDERGROUND TANK LEAK | | |
| Incident Reason: | | CORROSION | | |
| Nature of Impact: | | Multi-media Pollution | | |
| Receiving Medium: | | LAND | | |
| Environmental Impact: | | CONFIRMED | | |
| 62 | 13 of 13 | 65.0 | IMPERIAL OIL IMPERIAL OIL GAS STATION 1186 WELLINGTON AT PARKDALE ESSO SERVICE STATION OTTAWA CITY ON K1Y 2Z5 | SPL |
| Ref No.: | | 88499 | | |
| Incident Dt: | | // | | |
| MOE Reported Dt: | | 7/15/1993 | | |
| Contaminant Name: | | | | |
| Contaminant Quantity: | | | | |
| Incident Summary: | | IMPERIAL OIL GAS STATION - GASOLINE TO SOIL FROM | UNDERGROUND FUEL TANK | |
| Incident Cause: | | UNDERGROUND TANK LEAK | | |
| Incident Reason: | | CORROSION | | |
| Nature of Impact: | | Soil contamination | | |
| Receiving Medium: | | LAND | | |
| Environmental Impact: | | CONFIRMED | | |
| 63 | 1 of 1 | 61.0 | ON | WWIS |
| Well ID: | | 7041972 | | |
| Concession: | | | | |
| County: | | OTTAWA-CARLETON | | |
| Easting Nad83: | | 442802 | | |
| Zone: | | 18 | | |
| Primary Water Use: | | | | |
| Sec. Water Use: | | | | |
| Pump Rate: | | | | |
| Flow Rate: | | | | |
| Specific Capacity: | | | | |
| Construction Method: | | Rotary (Air) | | |
| Elevation (m): | | 60.44 | | |
| Depth to Bedrock: | | 4 | | |
| Water Type: | | | | |
| Lot: | | | | |
| Concession Name: | | | | |
| Municipality: | | OTTAWA | | |
| Northing Nad83: | | 5027923 | | |
| Utm Reliability: | | margin of error : 10 - 30 m | | |
| Construction Date: | | 15-MAR-07 | | |
| Well Depth: | | 6.1 m | | |
| Static Water Level: | | | | |
| Clear/Cloudy: | | | | |
| Final Well Status: | | Dewatering | | |
| Flowing (y/n): | | | | |
| Elevation Reliability: | | | | |
| Overburden/Bedrock: | | Bedrock | | |
| Casing Material: | | OPEN HOLE,STEEL | | |
| --- Details --- | | | | |
| Thickness: | | 1.2 m | | |
| Material Colour: | | BROWN | | |
| + | | | | |
| Thickness: | | 4.9 m | | |
| Material Colour: | | GREY | | |
| Original Depth: | | 1.2 m | | |
| Material: | | GRAVEL, SAND | | |
| Original Depth: | | 6.1 m | | |
| Material: | | LIMESTONE | | |
| 64 | 1 of 1 | 64.8 | Parkdale Ave. & Wellington St. Ottawa ON | SPL |
| Ref No.: | | 2015-6G7JHK | | |
| Incident Dt: | | 9/13/2005 | | |
| MOE Reported Dt: | | 9/13/2005 | | |
| Contaminant Name: | | GASOLINE | | |
| Contaminant Quantity: | | | | |

| Map Key | Number of Records | Elevation m | Site | DB |
|-----------------------------------|-------------------|--|------|----------------------|
| Incident Summary: | | Spill of gasoline, at a Sunoco in Ottawa | | |
| Incident Cause: | | Valve / Fitting Leak Or Failure | | |
| Incident Reason: | | Equipment Failure | | |
| Nature of Impact: | | Soil Contamination | | |
| Receiving Medium: | | Land | | |
| Environmental Impact: | | Not Anticipated | | |
| | | | | |
| 65 | 1 of 1 | 62.0 | ON | WWIS |
| Well ID: 7041974 | | Lot: | | |
| Concession: | | Concession Name: | | |
| County: OTTAWA-CARLETON | | Municipality: OTTAWA | | |
| Easting Nad83: 442826 | | Northing Nad83: 5027915 | | |
| Zone: 18 | | Utm Reliability: margin of error : 10 - 30 m | | |
| Primary Water Use: | | Construction Date: 16-MAR-07 | | |
| Sec. Water Use: | | Well Depth: 6.1 m | | |
| Pump Rate: | | Static Water Level: | | |
| Flow Rate: | | Clear/Cloudy: | | |
| Specific Capacity: | | Final Well Status: Dewatering | | |
| Construction Method: Rotary (Air) | | Flowing (y/n): | | |
| Elevation (m): 60.19 | | Elevation Reliability: | | |
| Depth to Bedrock: 4 | | Overburden/Bedrock: Bedrock | | |
| Water Type: | | Casing Material: OPEN HOLE,STEEL | | |
| --- Details --- | | | | |
| Thickness: 1.1 m | | Original Depth: 1.1 m | | |
| Material Colour: BROWN | | Material: GRAVEL, SAND | | |
| + | | | | |
| Thickness: 5 m | | Original Depth: 6.1 m | | |
| Material Colour: GREY | | Material: LIMESTONE | | |
| | | | | |
| 66 | 1 of 1 | 62.8 | ON | WWIS |
| Well ID: 7042084 | | Lot: | | |
| Concession: | | Concession Name: | | |
| County: OTTAWA-CARLETON | | Municipality: OTTAWA | | |
| Easting Nad83: 442858 | | Northing Nad83: 5027895 | | |
| Zone: 18 | | Utm Reliability: margin of error : 10 - 30 m | | |
| Primary Water Use: | | Construction Date: 14-MAR-07 | | |
| Sec. Water Use: | | Well Depth: 7.6 m | | |
| Pump Rate: | | Static Water Level: | | |
| Flow Rate: | | Clear/Cloudy: | | |
| Specific Capacity: | | Final Well Status: Dewatering | | |
| Construction Method: Rotary (Air) | | Flowing (y/n): | | |
| Elevation (m): 62.43 | | Elevation Reliability: | | |
| Depth to Bedrock: 9 | | Overburden/Bedrock: Bedrock | | |
| Water Type: | | Casing Material: OPEN HOLE,STEEL | | |
| --- Details --- | | | | |
| Thickness: 2.6 m | | Original Depth: 2.6 m | | |
| Material Colour: BROWN | | Material: GRAVEL, SAND | | |
| + | | | | |
| Thickness: 5 m | | Original Depth: 7.6 m | | |
| Material Colour: GREY | | Material: LIMESTONE | | |

| Map Key | Number of Records | Elevation m | Site | DB |
|---|-------------------|-------------|---|----------------------|
| 67 | 1 of 1 | 64.0 | PRIVATE OWNER 395 PARKDALE TRANSPORT TRUCK (CARGO) OTTAWA ON K1Y 4V4 | SPL |
| Ref No.: 185676 Incident Dt: 8/30/2000 MOE Reported Dt: 8/30/2000 Contaminant Name: Contaminant Quantity: Incident Summary: PICKUP TRUCK-TANK LEAK OF NAPTHA(?) GAS TO ATM POLICE/FIRE ON SCENE Incident Cause: OTHER CONTAINER LEAK Incident Reason: UNKNOWN Nature of Impact: Air Pollution Receiving Medium: AIR Environmental Impact: POSSIBLE | | | | |
| 68 | 1 of 1 | 62.0 | ON | WWIS |
| Well ID: 7041980 Concession: County: OTTAWA-CARLETON Easting Nad83: 442848 Zone: 18 Primary Water Use: Sec. Water Use: Pump Rate: Flow Rate: Specific Capacity: Construction Method: Rotary (Air) Elevation (m): 61.54 Depth to Bedrock: 6 Water Type: Lot: Concession Name: Municipality: OTTAWA Northing Nad83: 5027909 Utm Reliability: margin of error : 10 - 30 m Construction Date: 14-MAR-07 Well Depth: 7.6 m Static Water Level: Clear/Cloudy: Final Well Status: Dewatering Flowing (y/n): Elevation Reliability: Overburden/Bedrock: Bedrock Casing Material: OPEN HOLE,STEEL --- Details --- Thickness: 1.7 m Material Colour: BROWN + Thickness: 5.9 m Material Colour: GREY Original Depth: 1.7 m Material: GRAVEL, SAND Original Depth: 7.6 m Material: LIMESTONE | | | | |
| 69 | 1 of 7 | 65.0 | SKETCHLEY CLEANING (OUT OF BUSINESS) 1263 WELLINGTON STREET OTTAWA ON K1Y 3A6 | GEN |
| SIC Code: 9721 SIC Description: POWER LAUND./CLEANERS Generator #: ON0240424 Approval Yrs: 98 --- Details --- Waste Code: 241 Waste Description: HALOGENATED SOLVENTS | | | | |
| 69 | 2 of 7 | 65.0 | HILLARY CLEANERS(SEE&USEON0240424-SKETCH) 1263 WELLINGTON STREET OTTAWA ON K1Y 3A6 | GEN |

| Map Key | Number of Records | Elevation m | Site | DB |
|--|-------------------|-------------|--|---------------------|
| SIC Code: 9721 SIC Description: POWER LAUND./CLEANERS Generator #: ON0491101 Approval Yrs: 86,87,88,89 --- Details --- Waste Code: 241 Waste Description: HALOGENATED SOLVENTS | | | | |
| 69 | 3 of 7 | 65.0 | SKETCHLEY CLEANING SERVICES LTD. 35-245 1263 WELLINGTON STREET OTTAWA ON K1Y 3A6 | GEN |
| SIC Code: 9721 SIC Description: POWER LAUND./CLEANER Generator #: ON0240424 Approval Yrs: 94,95 --- Details --- Waste Code: 241 Waste Description: HALOGENATED SOLVENTS | | | | |
| 69 | 4 of 7 | 65.0 | SKETCHLEY CLEANING SERVICES LTD. 1263 WELLINGTON STREET OTTAWA ON K1Y 3A6 | GEN |
| SIC Code: 0000 SIC Description: *** NOT DEFINED *** Generator #: ON0240424 Approval Yrs: 86,87,88,89 --- Details --- Waste Code: 241 Waste Description: HALOGENATED SOLVENTS | | | | |
| 69 | 5 of 7 | 65.0 | SKETCHLEY CLEANING SERVICES LTD. 1263 WELLINGTON STREET OTTAWA ON K1Y 3A6 | GEN |
| SIC Code: 0000 SIC Description: *** NOT DEFINED *** Generator #: ON0240424 Approval Yrs: 90 --- Details --- Waste Code: 241 Waste Description: HALOGENATED SOLVENTS | | | | |
| 69 | 6 of 7 | 65.0 | HILLARY (SEE & USE ON0240424) 20-099 1263 WELLINGTON STREET OTTAWA ON K1Y 3A6 | GEN |
| SIC Code: 9721 SIC Description: POWER LAUND./CLEANER Generator #: ON0491101 Approval Yrs: 92,93,94,95,96,97,98 | | | | |

| Map Key | Number of Records | Elevation m | Site | DB |
|----------------------|-------------------|------------------------------------|--|---------------------|
| 69 | 7 of 7 | 65.0 | SKETCHLEY CLEANING SER (OUT OF BUSINESS) 1263 WELLINGTON STREET OTTAWA ON K1Y 3A6 | GEN |
| SIC Code: | | 9721 | | |
| SIC Description: | | POWER LAUND./CLEANER | | |
| Generator #: | | ON0240424 | | |
| Approval Yrs: | | 92,93,96,97 | | |
| --- Details --- | | | | |
| Waste Code: | | 241 | | |
| Waste Description: | | HALOGENATED SOLVENTS | | |
| 70 | 1 of 1 | 65.0 | 424 Parkdale Avenue Ottawa ON K1Y 1H1 | EHS |
| Order No.: | | 20081223003 | | |
| Report Date: | | 1/6/2009 | | |
| Report Type: | | Custom Report | | |
| Search Radius (km): | | 0.25 | | |
| Addit. Info Ordered: | | Fire Insur. Maps and/or Site Plans | | |
| 71 | 1 of 8 | 61.5 | GRAPHIC DISPLAY CANADA 18-125 DIVISION OF M.O.M. PRINTING LTD. 45 SPENCER STREET OTTAWA ON K1Y 2P5 | GEN |
| SIC Code: | | 2819 | | |
| SIC Description: | | OTHER COMM. PRINTING | | |
| Generator #: | | ON0272301 | | |
| Approval Yrs: | | 94,95,96 | | |
| --- Details --- | | | | |
| Waste Code: | | 264 | | |
| Waste Description: | | PHOTOPROCESSING WASTES | | |
| 71 | 2 of 8 | 61.5 | GRAPHIC DISPLAY CANADA M.O.M. PRINTING LIMITED, A DIVISION OF 45 SPENCER STREET OTTAWA ON K1Y 2P5 | GEN |
| SIC Code: | | 2819 | | |
| SIC Description: | | OTHER COMM. PRINTING | | |
| Generator #: | | ON0272301 | | |
| Approval Yrs: | | 98,99,00,01 | | |
| --- Details --- | | | | |
| Waste Code: | | 264 | | |
| Waste Description: | | PHOTOPROCESSING WASTES | | |
| 71 | 3 of 8 | 61.5 | GRAPHIC DISPLAY CANADA DIVISION OF M.O.M. PRINTING LTD. 45 SPENCER STREET OTTAWA ON K1Y 2P5 | GEN |
| SIC Code: | | 2819 | | |
| SIC Description: | | OTHER COMM. PRINTING | | |
| Generator #: | | ON0272301 | | |
| Approval Yrs: | | 86,87,88,89,90,92,93,97 | | |
| --- Details --- | | | | |

| Map Key | Number of Records | Elevation m | Site | DB |
|-----------------------------------|------------------------------|--|--|----------------------------|
| Waste Code: Waste Description: | | 264 PHOTOPROCESSING WASTES | | |
| 71 | 4 of 8 | 61.5 | GRAPHIC DISPLAY CANADA 45 SPENCER ST OTTAWA ON K1Y 2P5 | <u>SCT</u> |
| Established: | | 1979 | | |
| Plant Size (ft²): | | 0 | | |
| Employment: | | 9 | | |
| --- Details --- | | | | |
| SIC/NAICS Code: | | 2759 | | |
| Description: | | COMMERCIAL PRINTING, NOT ELSEWHERE CLASSIFIED | | |
| + | | | | |
| SIC/NAICS Code: | | 3993 | | |
| Description: | | SIGNS AND ADVERTISING SPECIALTIES | | |
| 71 | 5 of 8 | 61.5 | FUJI GRAPHIC SYSTEMS CANADA 45 SPENCER ST OTTAWA ON K1Y 2P5 | <u>SCT</u> |
| Established: | | 0000 | | |
| Plant Size (ft²): | | 0 | | |
| Employment: | | 2 | | |
| --- Details --- | | | | |
| SIC/NAICS Code: | | 417230 | | |
| Description: | | Industrial Machinery, Equipment and Supplies Wholesaler-Distributors | | |
| + | | | | |
| SIC/NAICS Code: | | 417910 | | |
| Description: | | Office and Store Machinery and Equipment Wholesaler-Distributors | | |
| + | | | | |
| SIC/NAICS Code: | | 418210 | | |
| Description: | | Stationery and Office Supplies Wholesaler-Distributors | | |
| + | | | | |
| SIC/NAICS Code: | | 333299 | | |
| Description: | | All Other Industrial Machinery Manufacturing | | |
| 71 | 6 of 8 | 61.5 | THE ENVELOPE HOUSE 45 SPENCER ST OTTAWA ON K1Y 2P5 | <u>SCT</u> |
| Established: | | 1979 | | |
| Plant Size (ft²): | | 8000 | | |
| Employment: | | 5 | | |
| --- Details --- | | | | |
| SIC/NAICS Code: | | 322230 | | |
| Description: | | Stationery Product Manufacturing | | |
| + | | | | |
| SIC/NAICS Code: | | 323119 | | |
| Description: | | Other Printing | | |
| + | | | | |
| SIC/NAICS Code: | | 2677 | | |
| Description: | | ENVELOPES | | |
| 71 | 7 of 8 | 61.5 | GRAPHIC DISPLAY CANADA 45 SPENCER ST | <u>SCT</u> |

| Map Key | Number of Records | Elevation m | Site | DB |
|--------------------------|-------------------|---|---|----------------------------|
| OTTAWA ON K1Y 2P5 | | | | |
| Established: | | 1979 | | |
| Plant Size (ft²): | | 0 | | |
| Employment: | | 9 | | |
| --- Details --- | | | | |
| SIC/NAICS Code: | | 323119 | | |
| Description: | | Other Printing | | |
| + | | | | |
| SIC/NAICS Code: | | 337215 | | |
| Description: | | Showcase, Partition, Shelving and Locker Manufacturing | | |
| + | | | | |
| SIC/NAICS Code: | | 339950 | | |
| Description: | | Sign Manufacturing | | |
| 71 | 8 of 8 | 61.5 | Graphic Display Canada - A St-Joseph Corporation Company 45 Spencer St Ottawa ON K1Y 2P5 | SCT |
| Established: | | 1979 | | |
| Plant Size (ft²): | | 10000 | | |
| Employment: | | 9 | | |
| 72 | 1 of 1 | 60.0 | CCC476 45 Holland Ave. Ottawa ON K1Y 4S3 | GEN |
| SIC Code: | | 531120 | | |
| SIC Description: | | Lessors of Non-Residential Buildings (except Mini-Warehouses) | | |
| Generator #: | | ON5891121 | | |
| Approval Yrs: | | 07,08 | | |
| --- Details --- | | | | |
| Waste Code: | | 251 | | |
| Waste Description: | | OIL SKIMMINGS & SLUDGES | | |
| 73 | 1 of 4 | 65.4 | 1262.5 Wellington Street Ottawa ON K1Y 3A1 | EHS |
| Order No.: | | 20000905004 | | |
| Report Date: | | 9/12/00 | | |
| Report Type: | | Complete Report | | |
| Search Radius (km): | | 0.25 | | |
| Addit. Info Ordered: | | | | |
| 73 | 2 of 4 | 65.4 | OTTAWA (SEE & USE ON1204800) 1262 1/2 WELLINGTON STREET OTTAWA ON K1Y 3A5 | GEN |
| SIC Code: | | 9721 | | |
| SIC Description: | | POWER LAUND./CLEANERS | | |
| Generator #: | | ON2157900 | | |
| Approval Yrs: | | 96,97,98 | | |
| --- Details --- | | | | |

| Map Key | Number of Records | Elevation m | Site | DB |
|---|-------------------|--|--|---|
| Waste Code: Waste Description: | | 241 HALOGENATED SOLVENTS | | |
| 73 | 3 of 4 | 65.4 | OTTAWA MAGIC CLEANERS 1262 1/2 WELLINGTON STREET OTTAWA ON K1Y 3A5 | <u>GEN</u> |
| SIC Code: SIC Description: Generator #: Approval Yrs: | | 9721 POWER LAUND./CLEANERS ON1204800 97,98,99,00,01 | | |
| --- Details --- Waste Code: Waste Description: | | 241 HALOGENATED SOLVENTS | | |
| 73 | 4 of 4 | 65.4 | OTTAWA MAGIC CLEANERS 1262 1/2 WELLINGTON STREET OTTAWA ON K1Y 3A5 | 29-450 <u>GEN</u> |
| SIC Code: SIC Description: Generator #: Approval Yrs: | | 9721 POWER LAUND./CLEANER ON1204800 92,93,96 | | |
| --- Details --- Waste Code: Waste Description: | | 241 HALOGENATED SOLVENTS | | |
| 74 | 1 of 3 | 64.2 | Myropen Publications Ltd. 383 Parkdale Ave Suite 402 Ottawa ON K1Y 4R4 | <u>SCT</u> |
| Established: Plant Size (ft²): Employment: | | 1932 5 | | |
| --- Details --- SIC/NAICS Code: Description: | | 511120 Periodical Publishers | | |
| 74 | 2 of 3 | 64.2 | GEM Software Scheduling 383 Parkdale Av Suite 304 Ottawa ON K1Y 4R4 | <u>SCT</u> |
| Established: Plant Size (ft²): Employment: | | | | |
| 74 | 3 of 3 | 64.2 | UNKNOWN OFFICE BLDG AT 383 PARKDALE AVE IN THE SUMP PUMP HOLES IN PARKING GARAGE OTTAWA CITY ON K1Y 4R4 | <u>SPL</u> |
| Ref No.: Incident Dt: MOE Reported Dt: Contaminant Name: | | 2477 4/15/1988 4/16/1988 | | |

| Map Key | Number of Records | Elevation m | Site | DB |
|---|-------------------|-------------|---|---------------------|
| Contaminant Quantity: Incident Summary: GASOLINE ODOUR IN OFFICE BLDG FROM SUMP PUMP AREA IN THE PARKING GARAGE. Incident Cause: UNKNOWN Incident Reason: UNKNOWN Nature of Impact: Receiving Medium: WATER Environmental Impact: | | | | |
| 75 | 1 of 4 | 65.7 | OTTAWA MAGIC CLEANERS 3285995 CANADA INC. 1262 1/2 WELLINGTON STREET OTTAWA ON K1Y 3A5 | GEN |
| SIC Code: 812310 SIC Description: Coin-Operated Laundries and Dry Cleaners Generator #: ON1204800 Approval Yrs: 04 | | | | |
| 75 | 2 of 4 | 65.7 | OTTAWA MAGIC CLEANERS 1262 1/2 WELLENGTON STREET OTTAWA ON K1Y 3A5 | GEN |
| SIC Code: 9721 SIC Description: POWER LAUND./CLEANER Generator #: ON1204800 Approval Yrs: 94,95 --- Details --- Waste Code: 241 Waste Description: HALOGENATED SOLVENTS | | | | |
| 75 | 3 of 4 | 65.7 | OTTAWA MAGIC CLEANERS 1262 1/2 WELLENGTON STREET OTTAWA ON K1Y 3A5 | GEN |
| SIC Code: 9721 SIC Description: POWER LAUND./CLEANER Generator #: ON1204800 Approval Yrs: 89 --- Details --- Waste Code: 241 Waste Description: HALOGENATED SOLVENTS | | | | |
| 75 | 4 of 4 | 65.7 | OTTAWA MAGIC CLEANERS 3285995 CANADA INC. 1262 1/2 WELLINGTON STREET OTTAWA ON K1Y 3A5 | GEN |
| SIC Code: 812310 SIC Description: Coin-Operated Laundries and Dry Cleaners Generator #: ON1204800 Approval Yrs: 05,06 --- Details --- Waste Code: 241 Waste Description: HALOGENATED SOLVENTS | | | | |

| Map Key | Number of Records | Elevation m | Site | DB |
|--|-------------------|-------------|---|----------------------|
| 76 | 1 of 1 | 62.0 | ON | WWIS |
| <div> <div> Well ID: 7041978 Concession: County: OTTAWA-CARLETON Easting Nad83: 442850 Zone: 18 Primary Water Use: Sec. Water Use: Pump Rate: Flow Rate: Specific Capacity: Construction Method: Rotary (Air) Elevation (m): 61.27 Depth to Bedrock: 3 Water Type: </div> <div> Lot: Concession Name: Municipality: OTTAWA Northing Nad83: 5027923 Utm Reliability: margin of error : 10 - 30 m Construction Date: 14-MAR-07 Well Depth: 7.6 m Static Water Level: Clear/Cloudy: Final Well Status: Dewatering Flowing (y/n): Elevation Reliability: Overburden/Bedrock: Bedrock Casing Material: OPEN HOLE,STEEL </div> </div> <div> <div> --- Details --- Thickness: .9 m Material Colour: BROWN + Thickness: 6.7 m Material Colour: GREY </div> <div> Original Depth: .9 m Material: GRAVEL, SAND Original Depth: 7.6 m Material: LIMESTONE </div> </div> | | | | |
| 77 | 1 of 4 | 65.0 | 785730 ONTARIO INC 1175 WELLINGTON ST OTTAWA ON | EXP |
| <div> Instance ID: 392220 TSSA Program Area: Maximum Hazard Rank: Instance Number: 9650943 Instance Type: FS Facility Status: EXPIRED Description: Fuels Safety Propane Filling Plant > 5000 USW </div> | | | | |
| 77 | 2 of 4 | 65.0 | 785730 ONTARIO INC 1175 WELLINGTON ST OTTAWA ON K1Y 2Y9 | EXP |
| <div> Instance ID: TSSA Program Area: Maximum Hazard Rank: Instance Number: 9809517 Instance Type: FS Facility Status: EXPIRED Description: </div> | | | | |
| 77 | 3 of 4 | 65.0 | 785730 ONTARIO INC 1175 WELLINGTON ST OTTAWA ON K1Y 2Y9 | PRT |
| <div> Location ID: 11139 Type: retail Expiry Date: 1990-08-31 Capacity (L): 19380 </div> | | | | |

| Map Key | Number of Records | Elevation m | Site | DB |
|------------------------|--------------------------|---|---|-----------------------------|
| Licence #: | | 0055276001 | | |
| 77 | 4 of 4 | 65.0 | 785730 ONTARIO INC 1175 WELLINGTON ST OTTAWA ON K1Y2Y9 | PRT |
| Location ID: | | 11139 | | |
| Type: | | retail | | |
| Expiry Date: | | 1991-03-31 | | |
| Capacity (L): | | 5000 | | |
| Licence #: | | 0034246001 | | |
| 78 | 1 of 1 | 64.0 | 127 CAROLINE AVENUE OTTAWA ON K1Y 0T1 | HINC |
| External File Num: | | FS INC 0711-06710 | | |
| Date of Occurrence: | | 11/1/2007 | | |
| Fuel Occurrence Type: | | Pipeline Strike | | |
| Fuel Type Involved: | | Natural Gas | | |
| Status Desc: | | Completed - No Action Required | | |
| Job Type Desc: | | Incident/Near-Miss Occurrence (FS) | | |
| Oper. Type Involved: | | Construction Site (pipeline strike) | | |
| Service Interruptions: | | No | | |
| Property Damage: | | No | | |
| Fuel Life Cycle Stage: | | Transmission, Distribution and Transportation | | |
| Root Cause: | | | | |
| Reported Details: | | | | |
| Fuel Category: | | Gaseous Fuel | | |
| Occurrence Type: | | Incident | | |
| Affiliation: | | Industry Stakeholder (Licensee/Registration/Certificate Holder, Facility Owner, etc.) | | |
| County Name: | | Ottawa | | |
| Approx. Quant. Rel: | | | | |
| Nearby body of water: | | | | |
| Enter Drainage Syst.: | | | | |
| Approx. Quant. Unit: | | | | |
| Environmental Impact: | | | | |
| 79 | 1 of 1 | 63.0 | ON | WWIS |
| Well ID: | | 7041979 | | |
| Concession: | | | | |
| County: | | OTTAWA-CARLETON | | |
| Easting Nad83: | | 442878 | | |
| Zone: | | 18 | | |
| Primary Water Use: | | | | |
| Sec. Water Use: | | | | |
| Pump Rate: | | | | |
| Flow Rate: | | | | |
| Specific Capacity: | | | | |
| Construction Method: | | Rotary (Air) | | |
| Elevation (m): | | 63.07 | | |
| Depth to Bedrock: | | 5 | | |
| Water Type: | | | | |
| Lot: | | | | |
| Concession Name: | | | | |
| Municipality: | | OTTAWA | | |
| Northing Nad83: | | 5027913 | | |
| Utm Reliability: | | margin of error : 10 - 30 m | | |
| Construction Date: | | 14-MAR-07 | | |
| Well Depth: | | 7.6 m | | |
| Static Water Level: | | | | |
| Clear/Cloudy: | | | | |
| Final Well Status: | | Dewatering | | |
| Flowing (y/n): | | | | |
| Elevation Reliability: | | | | |
| Overburden/Bedrock: | | Bedrock | | |
| Casing Material: | | OPEN HOLE,STEEL | | |
| --- Details --- | | | | |
| Thickness: | | 1.5 m | Original Depth: | 1.5 m |

| Map Key | Number of Records | Elevation m | Site | DB |
|--|--|-------------|--|--|
| Material Colour: + Thickness: Material Colour: | BROWN 6.1 m GREY | | | Material: GRAVEL, SAND Original Depth: 7.6 m Material: LIMESTONE |
| 80 | 1 of 1 | 62.0 | ON | <u>WWIS</u> |
| Well ID: Concession: County: Easting Nad83: Zone: Primary Water Use: Sec. Water Use: Pump Rate: Flow Rate: Specific Capacity: Construction Method: Elevation (m): Depth to Bedrock: Water Type: | 7041975 OTTAWA-CARLETON 442844 18 Rotary (Air) 61.71 4 | | | Lot: Concession Name: Municipality: Northing Nad83: Utm Reliability: Construction Date: Well Depth: Static Water Level: Clear/Cloudy: Final Well Status: Flowing (y/n): Elevation Reliability: Overburden/Bedrock: Casing Material: |
| --- | Details --- | | | |
| Thickness: Material Colour: + Thickness: Material Colour: | 1.2 m BROWN 4.9 m GREY | | | Original Depth: 1.2 m Material: GRAVEL, SAND Original Depth: 6.1 m Material: LIMESTONE |
| 81 | 1 of 1 | 62.0 | Canadian Criminal Justice Assn 320 Parkdale Ave Suite 101 Ottawa ON K1Y 4X9 | <u>SCT</u> |
| Established: Plant Size (ft²): Employment: | 01-JAN-19 | | | |
| --- | Details --- | | | |
| SIC/NAICS Code: Description: | 813920 Professional Organizations | | | |
| 82 | 1 of 1 | 65.3 | Magic Reproductions 1264 Wellington St W Ottawa ON K1Y 3A5 | <u>SCT</u> |
| Established: Plant Size (ft²): Employment: | 01-AUG-90 | | | |
| --- | Details --- | | | |
| SIC/NAICS Code: Description: | 323115 Digital Printing | | | |
| 83 | 1 of 1 | 60.9 | ON | <u>WWIS</u> |

| Map Key | Number of Records | Elevation m | Site | DB |
|----------------------|----------------------|-------------|--|---|
| Well ID: | 7122598 | | Lot: | |
| Concession: | | | Concession Name: | |
| County: | OTTAWA-CARLETON | | Municipality: | OTTAWA |
| Easting Nad83: | 442746 | | Northing Nad83: | 5027981 |
| Zone: | 18 | | Utm Reliability: | margin of error : 10 - 30 m |
| Primary Water Use: | | | Construction Date: | 21-DEC-08 |
| Sec. Water Use: | | | Well Depth: | |
| Pump Rate: | | | Static Water Level: | |
| Flow Rate: | | | Clear/Cloudy: | |
| Specific Capacity: | | | Final Well Status: | |
| Construction Method: | | | Flowing (y/n): | |
| Elevation (m): | 60.87 | | Elevation Reliability: | |
| Depth to Bedrock: | | | Overburden/Bedrock: | |
| Water Type: | | | Casing Material: | |
| 84 | 1 of 4 | 65.0 | 1275 Wellington Street Ottawa ON | EHS |
| Order No.: | 20091210006 | | | |
| Report Date: | 12/16/2009 | | | |
| Report Type: | Custom Report | | | |
| Search Radius (km): | 0.25 | | | |
| Addit. Info Ordered: | | | | |
| 84 | 2 of 4 | 65.0 | R. W. ALEXANDER & CO. LTD. 1275 WELLINGTON STREET OTTAWA ON K1Y 3A6 | GEN |
| SIC Code: | 2821 | | | |
| SIC Description: | PLATEMAKING, ETC. | | | |
| Generator #: | ON1437500 | | | |
| Approval Yrs: | 99,00,01,06 | | | |
| --- Details --- | | | | |
| Waste Code: | 241 | | | |
| Waste Description: | HALOGENATED SOLVENTS | | | |
| 84 | 3 of 4 | 65.0 | R.W.ALEXANDER & CO. LTD. 1275 WELLINGTON STREET OTTAWA ON K1Y 3A6 | 17-496 GEN |
| SIC Code: | 2821 | | | |
| SIC Description: | PLATEMAKING, ETC. | | | |
| Generator #: | ON1437500 | | | |
| Approval Yrs: | 92,93,94,95,96,97,98 | | | |
| --- Details --- | | | | |
| Waste Code: | 241 | | | |
| Waste Description: | HALOGENATED SOLVENTS | | | |
| 84 | 4 of 4 | 65.0 | ALEXANDER LABEL FACTORY 1275 WELLINGTON ST OTTAWA ON K1Y 3A6 | SCT |
| Established: | 1950 | | | |
| Plant Size (ft²): | 1000 | | | |
| Employment: | 6 | | | |

| Map Key | Number of Records | Elevation m | Site | DB |
|------------------------|--------------------------|--|--|-----------------------------|
| --- Details --- | | | | |
| SIC/NAICS Code: | | 2672 | | |
| Description: | | COATED AND LAMINATED PAPER, NOT ELSEWHERE CLASSIFIED | | |
| + | | | | |
| SIC/NAICS Code: | | 5044 | | |
| Description: | | OFFICE EQUIPMENT | | |
| + | | | | |
| SIC/NAICS Code: | | 5072 | | |
| Description: | | HARDWARE | | |
| + | | | | |
| SIC/NAICS Code: | | 322220 | | |
| Description: | | Paper Bag and Coated and Treated Paper Manufacturing | | |
| 85 | 1 of 2 | 67.0 | 152 HINTON AVENUE NORTH OTTAWA ON K1Y 1A1 | HINC |
| External File Num: | | FS INC 0708-04337 | | |
| Date of Occurrence: | | 7/31/2007 | | |
| Fuel Occurrence Type: | | Pipeline Strike | | |
| Fuel Type Involved: | | Natural Gas | | |
| Status Desc: | | Completed - Causal Analysis(End) | | |
| Job Type Desc: | | Incident/Near-Miss Occurrence (FS) | | |
| Oper. Type Involved: | | Construction Site (excluding pipeline strike) | | |
| Service Interruptions: | | Yes | | |
| Property Damage: | | Yes | | |
| Fuel Life Cycle Stage: | | Utilization | | |
| Root Cause: | | Root Cause: Equipment/Material/Component:No Procedures:Yes Maintenance:No Design:No Training:No Management:Yes Human Factors:Yes | | |
| Reported Details: | | | | |
| Fuel Category: | | Gaseous Fuel | | |
| Occurrence Type: | | Incident | | |
| Affiliation: | | Industry Stakeholder (Licensee/Registration/Certificate Holder, Facility Owner, etc.) | | |
| County Name: | | Ottawa | | |
| Approx. Quant. Rel: | | | | |
| Nearby body of water: | | | | |
| Enter Drainage Syst.: | | | | |
| Approx. Quant. Unit: | | | | |
| Environmental Impact: | | | | |
| 85 | 2 of 2 | 67.0 | in front of 152 Hinton Street North<UNOFFICIAL> Ottawa ON | SPL |
| Ref No.: | | 4472-75JV4D | | |
| Incident Dt: | | | | |
| MOE Reported Dt: | | 7/28/2007 | | |
| Contaminant Name: | | HYDRAULIC OIL | | |
| Contaminant Quantity: | | 6 L | | |
| Incident Summary: | | Source Ukn-6 L Hydraulic Oil to Roadway,Cleaned-up. | | |
| Incident Cause: | | | | |
| Incident Reason: | | | | |
| Nature of Impact: | | soil contamination | | |
| Receiving Medium: | | land | | |
| Environmental Impact: | | Not Anticipated | | |
| 86 | 1 of 1 | 65.0 | Merge Business Solutions 1165 Wellington St W Ottawa ON K1Y 2Y9 | SCT |

| Map Key | Number of Records | Elevation m | Site | DB |
|--|----------------------|-----------------------|--|------|
| Established: Plant Size (ft²): Employment: | | 2004 | | |
| --- Details --- | | | | |
| SIC/NAICS Code: | | 323114 | | |
| Description: | | Quick Printing | | |
| + | | | | |
| SIC/NAICS Code: | | 323115 | | |
| Description: | | Digital Printing | | |
| + | | | | |
| SIC/NAICS Code: | | 323119 | | |
| Description: | | Other Printing | | |
| 87 | 1 of 1 | 63.0 | ON | WWIS |
| Well ID: | | 7041977 | Lot: | |
| Concession: | | | Concession Name: | |
| County: | | OTTAWA-CARLETON | Municipality: | |
| Easting Nad83: | | 442873 | Northing Nad83: | |
| Zone: | | 18 | Utm Reliability: | |
| Primary Water Use: | | | Construction Date: | |
| Sec. Water Use: | | | Well Depth: | |
| Pump Rate: | | | Static Water Level: | |
| Flow Rate: | | | Clear/Cloudy: | |
| Specific Capacity: | | | Final Well Status: | |
| Construction Method: | | Rotary (Air) | Flowing (y/n): | |
| Elevation (m): | | 61.81 | Elevation Reliability: | |
| Depth to Bedrock: | | 4 | Overburden/Bedrock: | |
| Water Type: | | | Casing Material: | |
| --- Details --- | | | | |
| Thickness: | | 1.2 m | Original Depth: | |
| Material Colour: | | BROWN | Material: | |
| + | | | | |
| Thickness: | | 6.4 m | Original Depth: | |
| Material Colour: | | GREY | Material: | |
| 88 | 1 of 1 | 65.7 | Express Magazine 1272 Wellington St West Ottawa ON K1Y 3A7 | SCT |
| Established: | | 01-SEP-42 | | |
| Plant Size (ft²): | | | | |
| Employment: | | | | |
| --- Details --- | | | | |
| SIC/NAICS Code: | | 511120 | | |
| Description: | | Periodical Publishers | | |
| 89 | 1 of 3 | 67.0 | GOLDFORM MFG. JEWELLERS LTD. 161 HOLLAND AVE OTTAWA ON K1Y 0Y2 | SCT |
| Established: | | 1976 | | |
| Plant Size (ft²): | | 2000 | | |
| Employment: | | 5 | | |

| Map Key | Number of Records | Elevation m | Site | DB |
|-----------------|------------------------------|--|--|----------------------------|
| --- Details --- | | | | |
| | | 3911 | | |
| | | JEWELLERY, PRECIOUS METAL | | |
| + | | | | |
| | | 339910 | | |
| | | Jewellery and Silverware Manufacturing | | |
| 89 | 2 of 3 | 67.0 | Goldform Manufacturing 161 Holland Ave Ottawa ON K1Y 0Y2 | SCT |
| | | 01-SEP-76 | | |
| | | | | |
| --- Details --- | | | | |
| | | 339910 | | |
| | | Jewellery and Silverware Manufacturing | | |
| 89 | 3 of 3 | 67.0 | Goldform Manufacturing Jewellers Ltd. 161 Holland Ave Ottawa ON K1Y 0Y2 | SCT |
| | | 1976 | | |
| | | 2000 | | |
| | | 6 | | |

Unplottable Summary

| DB | Company Name/Site Name | Address | City | Zip |
|--------------------|------------------------------------|--------------------------------|----------------|-----|
| CA | City of Ottawa | Parkdale Avenue | Ottawa ON | |
| CA | City of Ottawa | Wellington St W | Ottawa ON | |
| CA | OTTAWA CITY | WELLINGTON STREET | OTTAWA CITY ON | |
| CA | R.M. OF OTTAWA-CARLETON | WELLINGTON ST., VORTEX/DIV.CH. | OTTAWA CITY ON | |
| CA | Garden of the Provinces Park | Wellington Street | Ottawa ON | |
| CA | R.M. OF OTTAWA-CARLETON | WELLINGTON ST. COMBINED SEWER | OTTAWA CITY ON | |
| CA | City of Ottawa | Wellington Street | Ottawa ON | |
| CA | City of Ottawa | Hamilton Avenue | Ottawa ON | |
| CA | | Wellington Street | Ottawa ON | |
| CA | City of Ottawa | Wellington St W | Ottawa ON | |
| CA | Quantum Remediation (Ontario) Inc. | Mobile Facility | Ottawa ON | |
| CA | Quantum Remediation Inc. | Mobile Facility | Ottawa ON | |
| CA | Quantum Remediation Inc. | Mobile Unit | Ottawa ON | |
| CA | Quantum Remediation (Ontario) Inc. | Mobile Facility | Ottawa ON | |
| CA | Quantum Remediation Inc. | Mobile System | Ottawa ON | |
| CA | Quantum Remediation (Ontario) Inc. | Mobile System | Ottawa ON | |
| CA | Quantum Remediation Inc. | Mobile System | Ottawa ON | |
| CA | Quantum Remediation Inc. | Mobile Unit | Ottawa ON | |
| CA | Suncor Energy Products Inc. | | Ottawa ON | |

| | | | |
|---------------------|---|---|----------------|
| CA | Quantum Remediation (Ontario) Inc. | Mobile Facility | Ottawa ON |
| CA | Quantum Remediation (Ontario) Inc. | Mobile Facility | Ottawa ON |
| CA | OTTAWA CITY | WELLINGTON ST. COMBINED SEWER | OTTAWA CITY ON |
| CA | City of Ottawa | Harmer Avenue | Ottawa ON |
| CA | City of Ottawa | Wellington St W | Ottawa ON |
| EBR | Quantum Remediation (Ontario) Inc | | Ottawa ON |
| EBR | Quantum Remediation (Ontario) Inc. | | Ottawa ON |
| EBR | Quantum Remediation Inc. | | Ottawa ON |
| EBR | Quantum Remediation Inc. | | Ottawa ON |
| EBR | Quantum Remediation Inc. | | Ottawa ON |
| EBR | Quantum Remediation (Ontario) Inc. | | Ottawa ON |
| EBR | Quantum Remediation (Ontario) Inc. | | Ottawa ON |
| EBR | Quantum Remediation (Ontario) Inc. | | Ottawa ON |
| GEN | PUBLIC WORKS AND GOV'T SERVICES CANADA | WELLINGTON STREET | OTTAWA ON |
| GEN | PUBLIC WORKS & GOVERNMENT SERVICES CANADA | WELLINGTON STREET | OTTAWA ON |
| GEN | SPIC & SPAN-VALETOR-CASH CLEANERS | | OTTAWA ON |
| GEN | GVT. OF CAN.-PUBLIC WORKS CANADA | WEST BLOCK, PARLIAMENT BUILDINGS | OTTAWA ON |
| SPL | O.C. TRANSP | PARKDALE ROAD (BETWEEN HOLLAND AND WELLINGTON) | OTTAWA CITY ON |
| SPL | Proshred Iron Mountain<UNOFFICIAL> | Holland Street just north of Scott Street, Ottawa<UNOFFICIAL> | Ottawa ON |
| SPL | Louis Bray Construction Limited<UNOFFICIAL> | Wellington St. under the Plaza Bridge. | Ottawa ON |
| WDS | Quantum Remediation (Ontario) Inc. | Mobile Facility | Ottawa ON |

Unplottable Report

Site: **City of Ottawa**
Parkdale Avenue Ottawa ON

Database:
[CA](#)

Certificate #: 1490-6ENNR6
Application Year: 2005
Issue Date: 7/27/2005
Approval Type: Municipal and Private Sewage Works
Status: Approved
Application Type:
Client Name:
Client Address:
Client City:
Client Postal Code:
Project Description:
Contaminants:
Emission Control:

Site: **City of Ottawa**
Wellington St W Ottawa ON

Database:
[CA](#)

Certificate #: 8722-7D3S8L
Application Year: 2008
Issue Date: 3/27/2008
Approval Type: Municipal and Private Sewage Works
Status: Approved
Application Type:
Client Name:
Client Address:
Client City:
Client Postal Code:
Project Description:
Contaminants:
Emission Control:

Site: **OTTAWA CITY**
WELLINGTON STREET OTTAWA CITY ON

Database:
[CA](#)

Certificate #: 3-1102-89-
Application Year: 89
Issue Date: 6/12/1989
Approval Type: Municipal sewage
Status: Approved
Application Type:
Client Name:
Client Address:
Client City:
Client Postal Code:
Project Description:
Contaminants:
Emission Control:

Site: R.M. OF OTTAWA-CARLETON
WELLINGTON ST., VORTEX/DIV.CH. OTTAWA CITY ON

Database:
[CA](#)

Certificate #: 3-0125-97-
Application Year: 97
Issue Date: 4/27/1998
Approval Type: Municipal sewage
Status:
Application Type:
Client Name:
Client Address:
Client City:
Client Postal Code:
Project Description:
Contaminants:
Emission Control:

Site: Garden of the Provinces Park
Wellington Street Ottawa ON

Database:
[CA](#)

Certificate #: 5387-4SNPYM
Application Year: 01
Issue Date: 3/1/01
Approval Type: Industrial air
Status: Approved
Application Type: New Certificate of Approval
Client Name: Corporation of the City of Ottawa
Client Address: 111 Lisgar St., Heritage Bldg., 1st Fl., N/W Office
Client City: Ottawa
Client Postal Code: K2P 2L7
Project Description: This application is for a Certificate of Approval to install a granulated activated carbon (GAC) Scrubber, induced draft fan and ancillary equipment to draw air from the Garden of the Provinces shaft and treat the odourous exhaust gases prior to release into the environment.

Contaminants:
Emission Control:

Site: R.M. OF OTTAWA-CARLETON
WELLINGTON ST. COMBINED SEWER OTTAWA CITY ON

Database:
[CA](#)

Certificate #: 3-0126-97-
Application Year: 97
Issue Date: 4/15/1997
Approval Type: Municipal sewage
Status: Approved
Application Type:
Client Name:
Client Address:
Client City:
Client Postal Code:
Project Description:
Contaminants:
Emission Control:

Site: City of Ottawa
Wellington Street Ottawa ON

Database:
[CA](#)

Certificate #: 9625-65WJYS
Application Year: 2005

Issue Date: 2/7/2005
Approval Type: Air
Status: Approved
Application Type:
Client Name:
Client Address:
Client City:
Client Postal Code:
Project Description:
Contaminants:
Emission Control:

Site: City of Ottawa
Hamilton Avenue Ottawa ON

Database:
[CA](#)

Certificate #: 7365-5NNLC2
Application Year: 2003
Issue Date: 6/24/2003
Approval Type: Municipal and Private Sewage Works
Status: Approved
Application Type:
Client Name:
Client Address:
Client City:
Client Postal Code:
Project Description:
Contaminants:
Emission Control:

Site: Wellington Street Ottawa ON

Database:
[CA](#)

Certificate #: 6456-4MDJXD
Application Year: 00
Issue Date: 7/25/00
Approval Type: Municipal & Private sewage
Status: Approved
Application Type: New Certificate of Approval
Client Name: Corporation of the City of Ottawa
Client Address: 111 Sussex Drive, 7th Floor
Client City: Ottawa
Client Postal Code: K1N 5A1
Project Description: Construction of storm sewers on Wellington Street from Clarenton Avenue to Parkdale Avenue and on Wellington Street from Carruthers Avenue to Irving Avenue.
Contaminants:
Emission Control:

Site: City of Ottawa
Wellington St W Ottawa ON

Database:
[CA](#)

Certificate #: 9949-7QUP3J
Application Year: 2009
Issue Date: 4/6/2009
Approval Type: Municipal and Private Sewage Works
Status: Approved
Application Type:
Client Name:
Client Address:
Client City:

Client Postal Code:
Project Description:
Contaminants:
Emission Control:

Site: **Quantum Remediation (Ontario) Inc.**
Mobile Facility Ottawa ON

Database:
[CA](#)

Certificate #: 0757-5LLKWS
Application Year: 2003
Issue Date: 5/23/2003
Approval Type: Industrial Sewage Works
Status: Revoked and/or Replaced
Application Type:
Client Name:
Client Address:
Client City:
Client Postal Code:
Project Description:
Contaminants:
Emission Control:

Site: **Quantum Remediation Inc.**
Mobile Facility Ottawa ON

Database:
[CA](#)

Certificate #: 3444-7CFKR7
Application Year: 2008
Issue Date: 3/10/2008
Approval Type: Air
Status: Revoked and/or Replaced
Application Type:
Client Name:
Client Address:
Client City:
Client Postal Code:
Project Description:
Contaminants:
Emission Control:

Site: **Quantum Remediation Inc.**
Mobile Unit Ottawa ON

Database:
[CA](#)

Certificate #: 8305-6EBJRY
Application Year: 2005
Issue Date: 9/12/2005
Approval Type: Waste Management Systems
Status: Approved
Application Type:
Client Name:
Client Address:
Client City:
Client Postal Code:
Project Description:
Contaminants:
Emission Control:

Site: **Quantum Remediation (Ontario) Inc.**

Database:

Mobile Facility Ottawa ON[CA](#)

Certificate #: 8749-5MJUFH
Application Year: 2003
Issue Date: 5/15/2003
Approval Type: Air
Status: Revoked and/or Replaced
Application Type:
Client Name:
Client Address:
Client City:
Client Postal Code:
Project Description:
Contaminants:
Emission Control:

Site: **Quantum Remediation Inc.**
Mobile System Ottawa ON

Database:
[CA](#)

Certificate #: 8125-6UUKPC
Application Year: 2006
Issue Date: 12/5/2006
Approval Type: Industrial Sewage Works
Status: Approved
Application Type:
Client Name:
Client Address:
Client City:
Client Postal Code:
Project Description:
Contaminants:
Emission Control:

Site: **Quantum Remediation (Ontario) Inc.**
Mobile System Ottawa ON

Database:
[CA](#)

Certificate #: 7422-64ZRHQ
Application Year: 2004
Issue Date: 9/20/2004
Approval Type: Air
Status: Approved
Application Type:
Client Name:
Client Address:
Client City:
Client Postal Code:
Project Description:
Contaminants:
Emission Control:

Site: **Quantum Remediation Inc.**
Mobile System Ottawa ON

Database:
[CA](#)

Certificate #: 3583-7M7RX8
Application Year: 2009
Issue Date: 1/28/2009
Approval Type: Air
Status: Approved
Application Type:

Client Name:
Client Address:
Client City:
Client Postal Code:
Project Description:
Contaminants:
Emission Control:

Site: **Quantum Remediation Inc.**
 Mobile Unit Ottawa ON

Database:
CA

Certificate #: 3202-6NTJ9A
Application Year: 2006
Issue Date: 5/16/2006
Approval Type: Industrial Sewage Works
Status: Revoked and/or Replaced
Application Type:
Client Name:
Client Address:
Client City:
Client Postal Code:
Project Description:
Contaminants:
Emission Control:

Site: **Suncor Energy Products Inc.**
 Ottawa ON

Database:
CA

Certificate #: 2751-78XLN5
Application Year: 2007
Issue Date: 11/19/2007
Approval Type: Industrial Sewage Works
Status: Revoked and/or Replaced
Application Type:
Client Name:
Client Address:
Client City:
Client Postal Code:
Project Description:
Contaminants:
Emission Control:

Site: **Quantum Remediation (Ontario) Inc.**
 Mobile Facility Ottawa ON

Database:
CA

Certificate #: 0800-5PAFXG
Application Year: 2003
Issue Date: 7/9/2003
Approval Type: Industrial Sewage Works
Status: Revoked and/or Replaced
Application Type:
Client Name:
Client Address:
Client City:
Client Postal Code:
Project Description:
Contaminants:
Emission Control:

Site: **Quantum Remediation (Ontario) Inc.**
 Mobile Facility Ottawa ON

Database:
CA

Certificate #: 0693-5MJTNJ
Application Year: 2003
Issue Date: 5/15/2003
Approval Type: Air
Status: Revoked and/or Replaced
Application Type:
Client Name:
Client Address:
Client City:
Client Postal Code:
Project Description:
Contaminants:
Emission Control:

Site: **OTTAWA CITY**
 WELLINGTON ST. COMBINED SEWER OTTAWA CITY ON

Database:
CA

Certificate #: 3-0124-97-
Application Year: 97
Issue Date: 3/27/1997
Approval Type: Municipal sewage
Status: Approved
Application Type:
Client Name:
Client Address:
Client City:
Client Postal Code:
Project Description:
Contaminants:
Emission Control:

Site: **City of Ottawa**
 Harmer Avenue Ottawa ON

Database:
CA

Certificate #: 9428-73YNYP
Application Year: 2007
Issue Date: 6/17/2007
Approval Type: Municipal and Private Sewage Works
Status: Approved
Application Type:
Client Name:
Client Address:
Client City:
Client Postal Code:
Project Description:
Contaminants:
Emission Control:

Site: **City of Ottawa**
 Wellington St W Ottawa ON

Database:
CA

Certificate #: 9444-7DAKHD
Application Year: 2008
Issue Date: 4/1/2008

Approval Type: Municipal and Private Sewage Works
Status: Approved
Application Type:
Client Name:
Client Address:
Client City:
Client Postal Code:
Project Description:
Contaminants:
Emission Control:

Site: **Quantum Remediation (Ontario) Inc**
Ottawa ON

Database:
[EBR](#)

Year: 2005
EBR Registry No.: IA05E0851
Ministry Ref. No.: 4406-6CGJ62
Type: Instrument Proposal
Instrument Type: Approval for discharge into the natural environment other than water (i.e. Air) - EPA s. 9
Proposal Date:
Location: Mobile System Ottawa Ontario
Proponent Address: 15 Fitzgerald Road, Suite 200 Ottawa Ontario K2H 9G1

Site: **Quantum Remediation (Ontario) Inc.**
Ottawa ON

Database:
[EBR](#)

Year: 2003
EBR Registry No.: IA03E0305
Ministry Ref. No.:
Type: Instrument
Instrument Type: OWRA s. 53(1) - Approval for sewage works
Proposal Date: 3/6/03
Location: Mobile, Ottawa, Ontario
Proponent Address: Quantum Remediation (Ontario) Inc. 15 Fitzgerald Road, Suite 200, Ottawa, Ontario, K2H 9G1

Site: **Quantum Remediation Inc.**
Ottawa ON

Database:
[EBR](#)

Year: 2007
EBR Registry No.: 010-0263
Ministry Ref. No.: 3444-6YCQGH
Type: Instrument Proposal
Instrument Type: Approval for discharge into the natural environment other than water (i.e. Air) - EPA s. 9
Proposal Date: April 10, 2007
Location: Mobile Facility Street Ottawa
Proponent Address: 15 Fitzgerald Road 200 Ottawa Ontario Canada K2H 9G1

Site: **Quantum Remediation Inc.**
Ottawa ON

Database:
[EBR](#)

Year: 2006
EBR Registry No.: IA06E0450
Ministry Ref. No.: 0705-6MVK2E
Type: Instrument Decision
Instrument Type: Approval for sewage works - OWRA s. 53(1)
Proposal Date:
Location: Mobile Ottawa Ontario

Proponent Address: 15 Fitzgerald Road 200 Ottawa Ontario K2H 9G1

Site: **Quantum Remediation Inc.**
Ottawa ON

Database:
EBR

Year: 2007
EBR Registry No.: 010-0040
Ministry Ref. No.: 8857-6YFJSB
Type: Instrument Proposal
Instrument Type: Approval for discharge into the natural environment other than water (i.e. Air) - EPA s. 9
Proposal Date:
Location: Mobile Unit Ottawa CITY OF OTTAWA
Proponent Address: 15 Fitzgerald Road Unit 200 Ottawa Ontario Canada K2H 9G1

Site: **Quantum Remediation (Ontario) Inc.**
Ottawa ON

Database:
EBR

Year: 2003
EBR Registry No.: IA03E0404
Ministry Ref. No.:
Type: Instrument
Instrument Type: EPA s. 9 - Approval for discharge into the natural environment other than water (i.e. Air)
Proposal Date: 3/24/03
Location: Mobile Unit, Ottawa, Ontario Ottawa
Proponent Address: Quantum Remediation (Ontario) Inc. 15 Fitzgerald Road, Suite 200, Ottawa, Ontario, K2H 9G1

Site: **Quantum Remediation (Ontario) Inc.**
Ottawa ON

Database:
EBR

Year: 2003
EBR Registry No.: IA03E0405
Ministry Ref. No.:
Type: Instrument
Instrument Type: EPA s. 9 - Approval for discharge into the natural environment other than water (i.e. Air)
Proposal Date: 3/24/03
Location: Mobile Unit, Ottawa, Ontario Ottawa
Proponent Address: Quantum Remediation (Ontario) Inc. 15 Fitzgerald Road, Suite 200, Ottawa, Ontario, K2H 9G1

Site: **Quantum Remediation (Ontario) Inc.**
Ottawa ON

Database:
EBR

Year: 2004
EBR Registry No.: IA04E0054
Ministry Ref. No.: 7151-5UZTCN
Type: Instrument Decision
Instrument Type: Approval for discharge into the natural environment other than water (i.e. Air) - EPA s. 9
Proposal Date:
Location: Mobile System Ottawa Ontario
Proponent Address: 15 Fitzgerald Road, Suite 200 Ottawa Ontario K2H 9G1

Site: **PUBLIC WORKS AND GOV'T SERVICES CANADA**
WELLINGTON STREET OTTAWA ON

Database:
GEN

SIC Code: 8159
SIC Description: OTHER GEN. ADMIN.

Generator #: ON1765026
Approval Yrs: 99,00,01

--- Details ---

Waste Code: 146
Waste Description: OTHER SPECIFIED INORGANICS
+
Waste Code: 243
Waste Description: PCB'S

Site: PUBLIC WORKS & GOVERNMENT SERVICES CANADA
WELLINGTON STREET OTTAWA ON

Database:
[GEN](#)

SIC Code: 8159
SIC Description: OTHER GEN. ADMIN.
Generator #: ON1765026
Approval Yrs: 97,98

--- Details ---

Waste Code: 146
Waste Description: OTHER SPECIFIED INORGANICS
+
Waste Code: 243
Waste Description: PCB'S

Site: SPIC & SPAN-VALETOR-CASH CLEANERS
OTTAWA ON

Database:
[GEN](#)

SIC Code: 9721
SIC Description: POWER LAUND./CLEANERS
Generator #: ON0573400
Approval Yrs: 86,87,88

--- Details ---

Waste Code: 241
Waste Description: HALOGENATED SOLVENTS

Site: GVT. OF CAN.-PUBLIC WORKS CANADA
WEST BLOCK, PARLIAMENT BUILDINGS OTTAWA ON

Database:
[GEN](#)

SIC Code: 8159
SIC Description: OTHER GEN. ADMIN.
Generator #: ON0144723
Approval Yrs: 86,87,88,89,90

--- Details ---

Waste Code: 113
Waste Description: ACID WASTE - OTHER METALS

Site: O.C. TRANSPO
PARKDALE ROAD (BETWEEN HOLLAND AND WELLINGTON) OTTAWA CITY ON

Database:
[SPL](#)

Ref No.: 110312
Incident Dt: 2/23/1995
MOE Reported Dt: 2/23/1995
Contaminant Name:
Contaminant Quantity:
Incident Summary: O.C. TRANSPO BUS: 20 L TRANSMISSION OIL TO ROAD-WAY; CLEANED UP: WORKS
Incident Cause: VALVE/FITTING LEAK OR FAILURE
Incident Reason: EQUIPMENT FAILURE
Nature of Impact:

Receiving Medium: LAND
Environmental Impact: NOT ANTICIPATED

Site: **Proshred Iron Mountain<UNOFFICIAL>**
Holland Street just north of Scott Street, Ottawa<UNOFFICIAL> Ottawa ON

Database:
[SPL](#)

Ref No.: 5260-6B5Q5X
Incident Dt: 4/4/2005
MOE Reported Dt: 4/4/2005
Contaminant Name: HYDRAULIC OIL
Contaminant Quantity:
Incident Summary: Proshred: hydraulic oil to road/CB
Incident Cause: Pipe Or Hose Leak
Incident Reason: Equipment Failure - Malfunction of system components
Nature of Impact: Surface Water Pollution
Receiving Medium: Water
Environmental Impact: Not Anticipated

Site: **Louis Bray Construction Limited<UNOFFICIAL>**
Wellington St. under the Plaza Bridge. Ottawa ON

Database:
[SPL](#)

Ref No.: 0134-7NYKZZ
Incident Dt:
MOE Reported Dt: 2/5/2009
Contaminant Name: MUD
Contaminant Quantity: 1 ft3
Incident Summary: Louis Bray Const: 1ft³ drilling slurry to Ottawa Locks
Incident Cause: Container Leak (Fuel Tank Barrels)
Incident Reason: Equipment Failure
Nature of Impact:
Receiving Medium:
Environmental Impact: Not Anticipated

Site: **Quantum Remediation (Ontario) Inc.**
Mobile Facility Ottawa ON

Database:
[WDS](#)

Certificate No.: 6416-5YBQ9R
Issue Date: 5/26/2004
Status: Approved
Application Status:
Concession:
Lot:
Region/County:
Proponent:
Address:
City:
Facility Type:
District Office:
Municipalities Served:
Total Area (ha):
Landfill Capacity (m³):
Landfill Monitoring:
Landfill Control Type:
Est. Closure Date:
Transfer Area (ha):
Transfer Capacity (m³):
Transfer Sites Certificate No.:
Incinerator Area (ha):
Incinerator Capacity (t):

Processing Area (m³):
Processing Capacity (m³/d):
Processing Volume (m³):
Processing Feed (m³):
Mobile Units:
Mobile Description:
Mobile Capacity:
Mobile Unit Certificate No.:
Waste Type:
Waste Type Other:
Waste Class:
Other Approvals/Permits:
Approval Description:
Waste Description:
Site Closing Description:

Site: **Quantum Remediation (Ontario) Inc.**
 Mobile Facility Ottawa ON

Database:
WDS

Certificate No.: 3023-6BWNMH
Issue Date: 5/24/2005
Status: Approved
Application Status:
Concession:
Lot:
Region/County:
Proponent:
Address:
City:
Facility Type:
District Office:
Municipalities Served:
Total Area (ha):
Landfill Capacity (m³):
Landfill Monitoring:
Landfill Control Type:
Est. Closure Date:
Transfer Area (ha):
Transfer Capacity (m³):
Transfer Sites Certificate No.:
Incinerator Area (ha):
Incinerator Capacity (t):
Processing Area (m³):
Processing Capacity (m³/d):
Processing Volume (m³):
Processing Feed (m³):
Mobile Units:
Mobile Description:
Mobile Capacity:
Mobile Unit Certificate No.:
Waste Type:
Waste Type Other:
Waste Class:
Other Approvals/Permits:
Approval Description:
Waste Description:
Site Closing Description:

Appendix: Database Descriptions

*Ecolog Environmental Risk Information Services Ltd can search the following databases. The extent of Historical information varies with each database and current information is determined by what is publicly available to Ecolog ERIS at the time of update. **Note:** Databases denoted with " * " indicates that the database will no longer be updated. See the individual database description for more information.*

Abandoned Aggregate Inventory:

Sept 2002*

Provincial

[AAGR](#)

The MAAP Program maintains a database of all abandoned pits and quarries. Please note that the database is only referenced by lot and concession and city/town location. The database provides information regarding the location, type, size, land use, status and general comments.*

Aggregate Inventory:

Up to Aug 2012

Provincial

[AGR](#)

The Ontario Ministry of Natural Resources maintains a database of all active pits and quarries. The database provides information regarding the registered owner/operator, location name, operation type, approval type, and maximum annual tonnage.

Abandoned Mine Information System:

1800-Feb 2013

Provincial

[AMIS](#)

The Abandoned Mines Information System contains data on known abandoned and inactive mines located on both Crown and privately held lands. The information was provided by the Ministry of Northern Development and Mines (MNDM), with the following disclaimer: "the database provided has been compiled from various sources, and the Ministry of Northern Development and Mines makes no representation and takes no responsibility that such information is accurate, current or complete". Reported information includes official mine name, status, background information, mine start/end date, primary commodity, mine features, hazards and remediation.

Anderson's Waste Disposal Sites:

1860s-Present

Private

[ANDR](#)

The information provided in this database was collected by examining various historical documents which aimed to characterize the likely position of former waste disposal sites from 1860 to present. The research initiative behind the creation of this database was to identify those sites that are missing from the Ontario MOE Waste Disposal Site Inventory, as well as to provide revisions and corrections to the positions and descriptions of sites currently listed in the MOE inventory. In addition to historic waste disposal facilities, the database also identifies certain auto wreckers and scrap yards that have been extrapolated from documentary sources. Please note that the data is not warranted to be complete, exhaustive or authoritative. The information was collected for research purposes only.

Automobile Wrecking & Supplies:

2001-Jun 2010

Private

[AUWR](#)

This database provides an inventory of all known locations that are involved in the scrap metal, automobile wrecking/recycling, and automobile parts & supplies industry. Information is provided on the company name, location and business type.

Borehole:

1875-Aug 2011

Provincial

[BORE](#)

A borehole is the generalized term for any narrow shaft drilled in the ground, either vertically or horizontally. The information here includes geotechnical investigations or environmental site assessments, mineral exploration, or as a pilot hole for installing piers or underground utilities. Information is from many sources such as the Ministry of Transportation (MTO) boreholes from engineering reports and projects from the 1950 to 1990's in Southern Ontario. Boreholes from the Ontario Geological Survey (OGS) including The Urban Geology Analysis Information System (UGAIS) and the York Peel Durham Toronto (YPDT) database of the Conservation Authority Moraine Coalition. This database will include fields such as location, stratigraphy, depth, elevation, year drilled, etc. For all water well data or oil and gas well data for Ontario please refer to WWIS and OOGW.

Certificates of Approval:

1985-Oct 30, 2011*

Provincial

[CA](#)

This database contains the following types of approvals: Air & Noise, Industrial Sewage, Municipal & Private Sewage, Waste Management Systems and Renewable Energy Approvals. The MOE in Ontario states that any facility that releases emissions to the atmosphere, discharges contaminants to ground or surface water, provides potable water supplies, or stores, transports or disposes of waste, must have a Certificate of Approval before it can operate lawfully. Fields include approval number, business name, address, approval date, approval type and status. This database will no longer be updated, as CofA's have been replaced by either Environmental Activity and Sector Registry (EASR) or Environmental Compliance Approval (ECA). Please refer to those individual databases for any information after Oct.31, 2011.

Commercial Fuel Oil Tanks:

1948-Apr 2013

Provincial

[CFOT](#)

Since May 2002, Ontario developed a new act where it became mandatory for fuel oil tanks to be registered with Technical Standards & Safety Authority (TSSA). This data would include all commercial underground fuel oil tanks in Ontario with fields such as location, registration number, tank material, age of tank and tank size.

Chemical Register:

1992, 1999-Jun 2010

Private

[CHEM](#)

This database includes information from both a one time study conducted in 1992 and private source and is a listing of facilities that manufacture or distribute chemicals. The production of these chemical substances may involve one or more chemical reactions and/or chemical separation processes (i.e. fractionation, solvent extraction, crystallization, etc.).

Inventory of Coal Gasification Plants and Coal Tar Sites:

Apr 1987 and Nov 1988*

Provincial

[COAL](#)

This inventory includes both the "Inventory of Coal Gasification Plant Waste Sites in Ontario-April 1987" and the Inventory of Industrial Sites Producing or Using Coal Tar and Related Tars in Ontario-November 1988) collected by the MOE. It identifies industrial sites that produced and continue to produce or use coal tar and other related tars. Detailed information is available and includes: facility type, size, land use, information on adjoining properties, soil condition, site operators/occupants, site description, potential environmental impacts and historic maps available. This was a one-time inventory.*

Compliance and Convictions:

1989-2013

Provincial

[CONV](#)

This database summarizes the fines and convictions handed down by the Ontario courts beginning in 1989. Companies and individuals named here have been found guilty of environmental offenses in Ontario courts of law.

Certificates of Property Use:

1994-Feb 2014

Provincial

[CPU](#)

This is a subset taken from Ontario's Environmental Registry (EBR) database. It will include all CPU's on the registry such as (EPA s. 168.6) - Certificate of Property Use.

Drill Hole Database:

1886-Jun 2013

Provincial

[DRL](#)

The Ontario Drill Hole Database contains information on more than 113,000 percussion, overburden, sonic and diamond drill holes from assessment files on record with the department of Mines and Minerals. Please note that limited data is available for southern Ontario, as it was the last area to be completed. The database was created when surveys submitted to the Ministry were converted in the Assessment File Research Image Database (AFRI) project. However, the degree of accuracy (coordinates) as to the exact location of drill holes is dependent upon the source document submitted to the MNM. Levels of accuracy used to locate holes are: centering on the mining claim; a sketch of the mining claim; a 1:50,000 map; a detailed company map; or from submitted a "Report of Work".

Environmental Activity and Sector Registry:

Oct 31 2011-Feb 2014

Provincial

[EASR](#)

On October 31, 2011, a smarter, faster environmental approvals system came into effect in Ontario. The EASR allows businesses to register certain activities with the ministry, rather than apply for an approval. The registry is available for common systems and processes, to which preset rules of operation can be applied. The EASR is currently available for: heating systems, standby power systems and automotive refinishing. Businesses whose activities aren't subject to the EASR may apply for an ECA (Environmental Compliance Approval), Please see our ECA database.

Environmental Registry:

1994-Feb 2014

Provincial

[EBR](#)

The Environmental Registry lists proposals, decisions and exceptions regarding policies, Acts, instruments, or regulations that could significantly affect the environment. Through the Registry, thirteen provincial ministries notify the public of upcoming proposals and invite their comments. For example, if a local business is requesting a permit, license, or certificate of approval to release substances into the air or water; these are notified on the registry. Data includes: Approval for discharge into the natural environment other than water (i.e. Air) - EPA s. 9, Approval for sewage works - OWRA s. 53(1), and EPA s. 27 - Approval for a waste disposal site. For information regarding Permit to Take Water (PTTW), Certificate of Property Use (CPU) and (ORD) Orders please refer to those individual databases.

Environmental Compliance Approval:

Oct 31, 2011-Feb 2014

Provincial

[ECA](#)

On October 31, 2011, a smarter, faster environmental approvals system came into effect in Ontario. In the past, a business had to apply for multiple approvals (known as certificates of approval) for individual processes and pieces of equipment. Today, a business either registers itself, or applies for a single approval, depending on the types of activities it conducts. Businesses whose activities aren't subject to the EASR may apply for an ECA. A single ECA addresses all of a business's emissions, discharges and wastes. Separate approvals for air, noise and waste are no longer required. This database will also include Renewable Energy Approvals. For CofA's prior to Nov 1st, 2011, please refer to the CA database. For all Waste Disposal Sites please refer to the WDS database.

Environmental Effects Monitoring:

1992-2007*

Federal

[EEM](#)

The Environmental Effects Monitoring program assesses the effects of effluent from industrial or other sources on fish, fish habitat and human usage of fisheries resources. Since 1992, pulp and paper mills have been required to conduct EEM studies under the Pulp and Paper Effluent Regulations. This database provides information on the mill name, geographical location and sub-lethal toxicity data.

ERIS Historical Searches:

1999-Mar 2013

Private

[EHS](#)

EcoLog ERIS has compiled a database of all environmental risk reports completed since March 1999. Available fields for this database include: site location, date of report, type of report, and search radius. As per all other databases, the ERIS database can be referenced on both the map and "Statistical Profile" page.

Environmental Issues Inventory System:

1992-2001*

Federal

[EIIS](#)

The Environmental Issues Inventory System was developed through the implementation of the Environmental Issues and Remediation Plan. This plan was established to determine the location and severity of contaminated sites on inhabited First Nation reserves, and where necessary, to remediate those that posed a risk to health and safety; and to prevent future environmental problems. The EIIS provides information on the reserve under investigation, inventory number, name of site, environmental issue, site action (Remediation, Site Assessment), and date investigation completed.

List of TSSA Expired Facilities:

Current to May 2013

Provincial

[EXP](#)

This is a list of all expired facilities that fall under the TSSA (TSSA Act & Safety Regulations), including the six regulations that exist under the Fuels Safety Division. It will include facilities such as private fuel outlets, bulk plants, fuel oil tanks, gasoline stations, marinas, propane filling stations, liquid fuel tanks, piping systems, etc. These tanks have been removed and automatically fall under the expired facilities inventory held by TSSA.

Federal Convictions:

1988-Jun 2007*

Federal

[FCON](#)

Environment Canada maintains a database referred to as the "Environmental Registry" that details prosecutions under the Canadian Environmental Protection Act (CEPA) and the Fisheries Act (FA). Information is provided on the company name, location, charge date, offence and penalty.

Contaminated Sites on Federal Land:

June 2000-Jan 2014

Federal

[FCS](#)

The Federal Contaminated Sites Inventory includes information on all known federal contaminated sites under the custodianship of departments, agencies and consolidated Crown corporations as well as those that are being or have been investigated to determine whether they have contamination arising from past use that could pose a risk to human health or the environment. The inventory also includes non-federal contaminated sites for which the Government of Canada has accepted some or all financial responsibility. It does not include sites where contamination has been caused by, and which are under the control of, enterprise Crown corporations, private individuals, firms or other levels of government.

Fisheries & Oceans Fuel Tanks:

1964-Sept 2003

Federal

[FOFT](#)

Fisheries & Oceans Canada maintains an inventory of all aboveground & underground fuel storage tanks located on Fisheries & Oceans property or controlled by DFO. Our inventory provides information on the site name, location, tank owner, tank operator, facility type, storage tank location, tank contents & capacity, and date of tank installation.

Fuel Storage Tank:

2010-May 2013

Provincial

[FST](#)

The Technical Standards & Safety Authority (TSSA), under the Technical Standards & Safety Act of 2000 maintains a database of registered private and retail fuel storage tanks in Ontario with fields such as location, tank status, license date, tank type, tank capacity, fuel type, installation year and facility type.

Fuel Storage Tank - Historic:

Pre-Jan 2010*

Provincial

[FSTH](#)

The Technical Standards & Safety Authority (TSSA), under the Technical Standards & Safety Act of 2000 maintains a database of registered private and retail fuel storage tanks in Ontario with fields such as location, tank status, license date, tank type, tank capacity, fuel type, installation year and facility type.

Ontario Regulation 347 Waste Generators Summary:

1986-Jul 2013

Provincial

[GEN](#)

Regulation 347 of the Ontario EPA defines a waste generation site as any site, equipment and/or operation involved in the production, collection, handling and/or storage of regulated wastes. A generator of regulated waste is required to register the waste generation site and each waste produced, collected, handled, or stored at the site. This database contains the registration number, company name and address of registered generators including the types of hazardous wastes generated. It includes data on waste generating facilities such as: drycleaners, waste treatment and disposal facilities, machine shops, electric power distribution etc. This information is a summary of all years from 1986 including the most currently available data. Some records may contain, within the company name, the phrase "See & Use..." followed by a series of letters and numbers. This occurs when one company is amalgamated with or taken over by another registered company. The number listed as "See & Use", refers to the new ownership and the other identification number refers to the original ownership. This phrase serves as a link between the 2 companies until operations have been fully transferred.

TSSA Historic Incidents:

2006-June 2009

Provincial

[HINC](#)

This database will cover all incidences recorded by TSSA with their older system, before they moved to their new management system. TSSA's Fuels Safety Program administers the Technical Standards & Safety Act 2000, providing fuel-related safety services associated with the safe transportation, storage, handling and use of fuels such as gasoline, diesel, propane, natural gas and hydrogen. Under this Act, TSSA regulates fuel suppliers, storage facilities, transport trucks, pipelines, contractors and equipment or appliances that use fuels. The TSSA works to protect the public, the environment and property from fuel-related hazards such as spills, fires and explosions. This database will include spills and leaks from pipelines, diesel, fuel oil, gasoline, natural gas, propane and hydrogen recorded by the TSSA.

Indian & Northern Affairs Fuel Tanks:

1950-Aug 2003*

Federal

[IAFT](#)

The Department of Indian & Northern Affairs Canada (INAC) maintains an inventory of all aboveground & underground fuel storage tanks located on both federal and crown land. Our inventory provides information on the reserve name, location, facility type, site/facility name, tank type, material & ID number, tank contents & capacity, and date of tank installation.

TSSA Incidents:

June 2009-Apr 2013

Provincial

[INC](#)

TSSA's Fuels Safety Program administers the Technical Standards & Safety Act 2000, providing fuel-related safety services associated with the safe transportation, storage, handling and use of fuels such as gasoline, diesel, propane, natural gas and hydrogen. Under this Act, TSSA regulates fuel suppliers, storage facilities, transport trucks, pipelines, contractors and equipment or appliances that use fuels. Includes incidents from fuel-related hazards such as spills, fires and explosions. This database will include spills and leaks from diesel, fuel oil, gasoline, natural gas, propane and hydrogen recorded by the TSSA.

Landfill Inventory Management Ontario:

2012

Provincial

[LIMO](#)

The Landfill Inventory Management Ontario (LIMO) database is updated every year, as the ministry compiles new and updated information. The inventory will include small and large landfills. Additionally, each year the ministry will request operators of the larger landfills complete a landfill data collection form that will be used to update LIMO and will include the following information from the previous operating year. This will include additional information such as estimated amount of total waste received, landfill capacity, estimated total remaining landfill capacity, fill rates, engineering designs, reporting and monitoring details, size of location, service area, approved waste types, leachate of site treatment, contaminant attenuation zone and more. The small landfills will include information such as site owner, site location and certificate of approval # and status.

Canadian Mine Locations:

1998-2009

Private

[MINE](#)

This information is collected from the Canadian & American Mines Handbook. The Mines database is a national database that provides over 290 listings on mines (listed as public companies) dealing primarily with precious metals and hard rocks. Listed are mines that are currently in operation, closed, suspended, or are still being developed (advanced projects). Their locations are provided as geographic coordinates (x, y and/or longitude, latitude). As of 2002, data pertaining to Canadian smelters and refineries has been appended to this database.

Mineral Occurrences:

1846-Apr 2013

Provincial

[MNR](#)

In the early 70's, the Ministry of Northern Development and Mines created an inventory of approximately 19,000 mineral occurrences in Ontario, in regard to metallic and industrial minerals, as well as some information on building stones and aggregate deposits. Please note that the "Horizontal Positional Accuracy" is approximately +/- 200 m. Many reference elements for each record were derived from field sketches using pace or chain/tape measurements against claim posts or topographic features in the area. The primary limiting factor for the level of positional accuracy is the scale of the source material. The testing of horizontal accuracy of the source materials was accomplished by comparing the planimetric (X and Y) coordinates of that point with the coordinates of the same point as defined from a source of higher accuracy.

National Analysis of Trends in Emergencies System (NATES):

1974-1994*

Federal

[NATE](#)

In 1974 Environment Canada established the National Analysis of Trends in Emergencies System (NATES) database, for the voluntary reporting of significant spill incidents. The data was to be used to assist in directing the work of the emergencies program. NATES ran from 1974 to 1994. Extensive information is available within this database including company names, place where the spill occurred, date of spill, cause, reason and source of spill, damage incurred, and amount, concentration, and volume of materials released.

Non-Compliance Reports:

1994-2012

Provincial

[NCPL](#)

The Ministry of the Environment provides information about non-compliant discharges of contaminants to air and water that exceed legal allowable limits, from regulated industrial and municipal facilities. A reported non-compliance failure may be in regard to a Control Order, Certificate of Approval, Sectoral Regulation or specific regulation/act.

| | | | |
|--|-------------------|---------|----------------------|
| <u>National Defence & Canadian Forces Fuel Tanks:</u> | Up to May 2001* | Federal | NDFT |
| The Department of National Defence and the Canadian Forces maintains an inventory of all aboveground & underground fuel storage tanks located on DND lands. Our inventory provides information on the base name, location, tank type & capacity, tank contents, tank class, date of tank installation, date tank last used, and status of tank as of May 2001. This database will no longer be updated due to the new National Security protocols which have prohibited any release of this database. | | | |
| <u>National Defence & Canadian Forces Spills:</u> | Mar 1999-Aug 2010 | Federal | NDSP |
| The Department of National Defence and the Canadian Forces maintains an inventory of spills to land and water. All spill sites have been classified under the "Transportation of Dangerous Goods Act - 1992". Our inventory provides information on the facility name, location, spill ID #, spill date, type of spill, as well as the quantity of substance spilled & recovered. | | | |
| <u>National Defence & Canadian Forces Waste Disposal Sites:</u> | 2001-Apr 2007* | Federal | NDWD |
| The Department of National Defence and the Canadian Forces maintains an inventory of waste disposal sites located on DND lands. Where available, our inventory provides information on the base name, location, type of waste received, area of site, depth of site, year site opened/closed and status. | | | |
| <u>National Environmental Emergencies System (NEES):</u> | 1974-2003* | Federal | NEES |
| In 2000, the Emergencies program implemented NEES, a reporting system for spills of hazardous substances. For the most part, this system only captured data from the Atlantic Provinces, some from Quebec and Ontario and a portion from British Columbia. Data for Alberta, Saskatchewan, Manitoba and the Territories was not captured. However, NEES is also a repository for all previous Environment Canada spill datasets. NEES is composed of the historic datasets 'or Trends ' which dates from approximately 1974 to present. NEES Trends is a compilation of historic databases, which were merged and includes data from NATES (National Analysis of Trends in Emergencies System), ARTS (Atlantic Regional Trends System), and NEES. In 2001, the Emergencies Program determined that variations in reporting regimes and requirements between federal and provincial agencies made national spill reporting and trend analysis difficult to achieve. As a consequence, the department has focused efforts on capturing data on spills of substances which fall under its legislative authority only (CEPA and FA). As such, the NEES database will be decommissioned in December 2004. | | | |
| <u>National PCB Inventory:</u> | 1988-2008* | Federal | NPCB |
| Environment Canada's National PCB inventory includes information on in-use PCB containing equipment in Canada including federal, provincial and private facilities. All federal out-of-service PCB containing equipment and all PCB waste owned by the federal government or by federally regulated industries such as airlines, railway companies, broadcasting companies, telephone and telecommunications companies, pipeline companies, etc. are also listed. Although it is not Environment Canada's mandate to collect data on non-federal PCB waste, the National PCB inventory includes some information on provincial and private PCB waste and storage sites. Some addresses provided may be Head Office addresses and are not necessarily the location of where the waste is being used or stored. | | | |
| <u>National Pollutant Release Inventory:</u> | 1993-2011 | Federal | NPRI |
| Environment Canada has defined the National Pollutant Release Inventory ("NPRI") as a federal government initiative designed to collect comprehensive national data regarding releases to air, water, or land, and waste transfers for recycling for more than 300 listed substances. | | | |
| <u>Oil and Gas Wells:</u> | 1988-2013 | Private | OGW |
| The Nickle's Energy Group (publisher of the Daily Oil Bulletin) collects information on drilling activity including operator and well statistics. The well information database includes name, location, class, status and depth. The main Nickle's database is updated on a daily basis, however, this database is updated on a monthly basis. More information is available at www.nickles.com . | | | |

Ontario Oil and Gas Wells:

1800-2013

Provincial

[OOGW](#)

In 1998, the MNR handed over to the Ontario Oil, Gas and Salt Resources Corporation, the responsibility of maintaining a database of oil and gas wells drilled in Ontario. The OGSR Library has over 20,000+ wells in their database. Information available for all wells in the ERIS database include well owner/operator, location, permit issue date, well cap date, licence no., status, depth and the primary target (rock unit) of the well being drilled. All geology/stratigraphy table information, plus all water table information is also provide for each well record.

Inventory of PCB Storage Sites:

1987-Oct 2004

Provincial

[OPCB](#)

The Ontario Ministry of Environment, Waste Management Branch, maintains an inventory of PCB storage sites within the province. Ontario Regulation 11/82 (Waste Management - PCB) and Regulation 347 (Generator Waste Management) under the Ontario EPA requires the registration of inactive PCB storage equipment and/or disposal sites of PCB waste with the Ontario Ministry of Environment. This database contains information on: 1) waste quantities; 2) major and minor sites storing liquid or solid waste; and 3) a waste storage inventory.

Orders:

1994-Feb 2014

Provincial

[ORD](#)

This is a subset taken from Ontario's Environmental Registry (EBR) database. It will include all Orders on the registry such as (EPA s. 17) - Order for remedial work, (EPA s. 18) - Order for preventative measures, (EPA s. 43) - Order for removal of waste and restoration of site, (EPA s. 44) - Order for conformity with Act for waste disposal sites, (EPA s. 136) - Order for performance of environmental measures.

Canadian Pulp and Paper:1999, 2002, 2004, 2005,
2009

Private

[PAP](#)

This information is part of the Pulp and Paper Canada Directory. The Directory provides a comprehensive listing of the locations of pulp and paper mills and the products that they produce.

Parks Canada Fuel Storage Tanks:

1920-Jan 2005*

Federal

[PCFT](#)

Canadian Heritage maintains an inventory of all known fuel storage tanks operated by Parks Canada, in both National Parks and at National Historic Sites. The database details information on site name, location, tank install/removal date, capacity, fuel type, facility type, tank design and owner/operator.

Pesticide Register:

1988-Jun 2013

Provincial

[PES](#)

The Ontario Ministry of Environment maintains a database of all manufacturers and vendors of registered pesticides.

TSSA Pipeline Incidents:

June 2009-Mar 2012

Provincial

[PINC](#)

TSSA's Fuels Safety Program administers the Technical Standards & Safety Act 2000, providing fuel-related safety services associated with the safe transportation, storage, handling and use of fuels such as gasoline, diesel, propane, natural gas and hydrogen. Under this Act, TSSA regulates fuel suppliers, storage facilities, transport trucks, pipelines, contractors and equipment or appliances that use fuels. This database will include spills, strike and leaks from recorded by the TSSA.

Private and Retail Fuel Storage Tanks:

1989-1996*

Provincial

[PRT](#)

The Fuels Safety Branch of the Ontario Ministry of Consumer and Commercial Relations maintained a database of all registered private fuel storage tanks and licensed retail fuel outlets. This database includes an inventory of locations that have gasoline, oil, waste oil, natural gas and/or propane storage tanks on their property. The MCCR no longer collects this information. This information is now collected by the Technical Standards and Safety Authority (TSSA).

Permit to Take Water:

1994-Feb 2014

Provincial

[PTTW](#)

This is a subset taken from Ontario's Environmental Registry (EBR) database. It will include all PTTW's on the registry such as OWRA s. 34 - Permit to take water.

Ontario Regulation 347 Waste Receivers Summary: 1986-2012 Provincial [REC](#)
 Part V of the Ontario Environmental Protection Act ("EPA") regulates the disposal of regulated waste through an operating waste management system or a waste disposal site operated or used pursuant to the terms and conditions of a Certificate of Approval or a Provisional Certificate of Approval. Regulation 347 of the Ontario EPA defines a waste receiving site as any site or facility to which waste is transferred by a waste carrier. A receiver of regulated waste is required to register the waste receiving facility. This database represents registered receivers of regulated wastes, identified by registration number, company name and address, and includes receivers of waste such as: landfills, incinerators, transfer stations, PCB storage sites, sludge farms and water pollution control plants. This information is a summary of all years from 1986 including the most currently available data.

Record of Site Condition: 1997-Sept 2001, Oct 2004-Feb 2014 Provincial [RSC](#)
 The Record of Site Condition (RSC) is part of the Ministry of the Environment's Brownfields Environmental Site Registry. Protection from environmental cleanup orders for property owners is contingent upon documentation known as a record of site condition (RSC) being filed in the Environmental Site Registry. In order to file an RSC, the property must have been properly assessed and shown to meet the soil, sediment and groundwater standards appropriate for the use (such as residential) proposed to take place on the property. The Record of Site Condition Regulation (O. Reg. 153/04) details requirements related to site assessment and clean up. RSCs filed after July 1, 2011 will also be included as part of the new (O.Reg. 511/09).

Retail Fuel Storage Tanks: 1999-Jun 2010 Private [RST](#)
 This database includes an inventory of retail fuel outlet locations (including marinas) that have on their property gasoline, oil, waste oil, natural gas and / or propane storage tanks.

Scott's Manufacturing Directory: 1992-Mar 2011 Private [SCT](#)
 Scott's Directories is a data bank containing information on over 200,000 manufacturers across Canada. Even though Scott's listings are voluntary, it is the most comprehensive database of Canadian manufacturers available. Information concerning a company's address, plant size, and main products are included in this database.

Ontario Spills: 1988-Jun 2013 Provincial [SPL](#)
 This database identifies information such as location (approximate), type and quantity of contaminant, date of spill, environmental impact, cause, nature of impact, etc. Information from 1988-2002 was part of the ORIS (Occurrence Reporting Information System). The SAC (Spills Action Centre) handles all spills reported in Ontario. Regulations for spills in Ontario are part of the MOE's Environmental Protection Act, Part X.

Wastewater Discharger Registration Database: 1990-2011 Provincial [SRDS](#)
 Information under this heading is combination of the following 2 programs. The Municipal/Industrial Strategy for Abatement (MISA) division of the Ontario Ministry of Environment maintained a database of all direct dischargers of toxic pollutants within nine sectors including: Electric Power Generation; Mining; Petroleum Refining; Organic Chemicals; Inorganic Chemicals; Pulp & Paper; Metal Casting; Iron & Steel; and Quarries. All sampling information is now collected and stored within the Sample Result Data Store (SRDS).

Anderson's Storage Tanks: 1915-1953* Private [TANK](#)
 The information provided in this database was collected by examining various historical documents, which identified the location of former storage tanks, containing substances such as fuel, water, gas, oil, and other various types of miscellaneous products. Information is available in regard to business operating at tank site, tank location, permit year, permit & installation type, no. of tanks installed & configuration and tank capacity. Data contained within this database pertains only to the city of Toronto and is not warranted to be complete, exhaustive or authoritative. The information was collected for research purposes only.

Transport Canada Fuel Storage Tanks: 1970-Mar 2007 Federal [TCFT](#)
 With the provinces of BC, MB, NB, NF, ON, PE, and QC; Transport Canada currently owns and operates 90 fuel storage tanks. Our inventory provides information on the site name, location, tank age, capacity and fuel type.

TSSA Variances for Abandonment of Underground Storage Tanks:

Current to Jun 2013

Provincial

[VAR](#)

The TSSA, Under the Liquid Fuels Handling Code and the Fuel Oil Code, all underground storage tanks must be removed within two years of disuse. If removal of a tank is not feasible, you may apply to seek a variance from this code requirement. This is a list of all variances granted for abandoned tanks.

Waste Disposal Sites - MOE CA Inventory:

1970-Feb 2014

Provincial

[WDS](#)

The Ontario Ministry of Environment, Waste Management Branch, maintains an inventory of known open (active or inactive) and closed disposal sites in the Province of Ontario. Active sites maintain a Certificate of Approval, are approved to receive and are receiving waste. Inactive sites maintain Certificate(s) of Approval but are not receiving waste. Closed sites are not receiving waste. The data contained within this database was compiled from the MOE's Certificate of Approval database. Locations of these sites may be cross-referenced to the Anderson database described under ERIS's Private Source Database section, by the CA number. All new Environmental Compliance Approvals handed out after Oct 31, 2011 for Waste Disposal Sites will still be found in this database.

Waste Disposal Sites - MOE 1991 Historical Approval Inventory:

Up to Oct 1990*

Provincial

[WDSH](#)

In June 1991, the Ontario Ministry of Environment, Waste Management Branch, published the "June 1991 Waste Disposal Site Inventory", of all known active and closed waste disposal sites as of October 30st, 1990. For each "active" site as of October 31st 1990, information is provided on site location, site/CA number, waste type, site status and site classification. For each "closed" site as of October 31st 1990, information is provided on site location, site/CA number, closure date and site classification. Locations of these sites may be cross-referenced to the Anderson database described under ERIS's Private Source Database section, by the CA number.

Water Well Information System:

1955-May 2013

Provincial

[WWIS](#)

This database describes locations and characteristics of water wells found within Ontario in accordance with Regulation 903. It includes such information as coordinates, construction date, well depth, primary and secondary use, pump rate, static water level, well status, etc. Also included are detailed stratigraphy information, approximate depth to bedrock and the approximate depth to the water table.

Definitions

Database Descriptions: This section provides a detailed explanation for each database including: source, information available, time coverage, and acronyms used. They are listed in alphabetic order.

Detail Report: This is the section of the report which provides the most detail for each individual record. Records are summarized by location, starting with the project property followed by records in closest proximity.

Distance: The distance value is the distance between plotted points, not necessarily the distance between the sites' boundaries". All values are an approximation.

Direction: The direction value is the compass direction of the site in respect to the project property and/or center point of the report.

Elevation: The elevation value is taken from the location at which the records for the site address have been plotted. All values are an approximation. Source: Google Elevation API.

Executive Summary: This portion of the report is divided into 3 sections:

'Report Summary'- Displays a chart indicating how many records fall on the project property and, within the report search radii.

'Site Report Summary'-Project Property'- This section lists all the records which fall on the project property. For more details, see the 'Detail Report' section.

'Site Report Summary-Surrounding Properties'- This section summarizes all records on adjacent properties, listing them in order of proximity from the project property. For more details, see the 'Detail Report' section.

Map Key: The map key number is assigned according to closest proximity from the project property. Map Key numbers always start at #1. The project property will always have a map key of '1' if records are available. If there is a number in brackets beside the main number, this will indicate the number of records on that specific property. If there is no number in brackets, there is only one record for that property.

The symbol and colour used indicates 'elevation': the red inverted triangle will dictate 'ERIS Sites with Lower Elevation', the yellow triangle will dictate 'ERIS Sites with Higher Elevation' and the orange square will dictate 'ERIS Sites with Same Elevation.'

Unplottables: These are records that could not be mapped due to various reasons, including limited geographic information. These records may or may not be in your study area, and were included as reference.

HEIRSTTM

Historical Environmental Information Reporting System

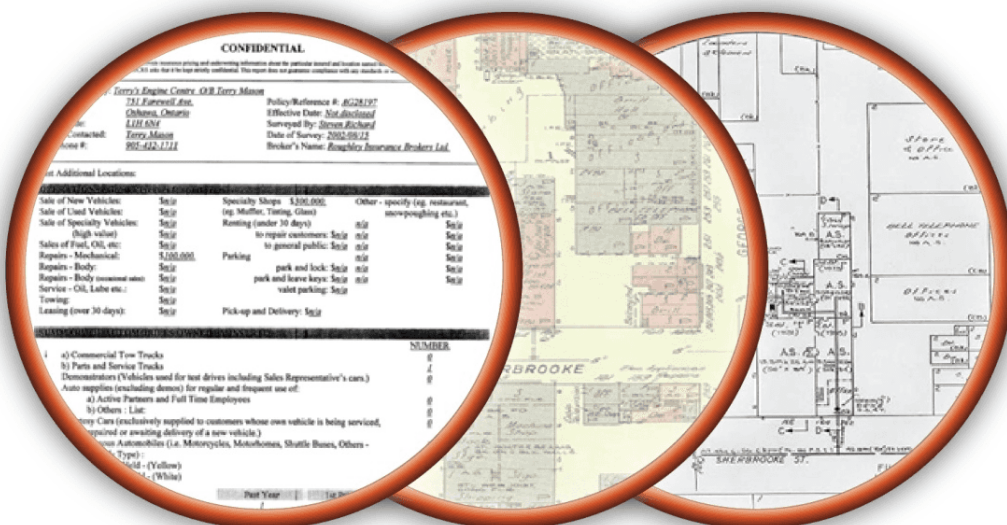

Site Address:

96 Hinton Avenue North Ottawa ON
Canada

Project No:

Opta Order ID:

9976

Requested By:

Christine Aubin

Pinchin Environmental Inc

Date Completed:

4/14/2014 11:37:21 AM

Search Area: 96 Hinton Avenue North Ottawa ON
Canada

Requested by:

Christine Aubin

Date Completed: April 14, 2014 11:37:21



INFORMATION INTELLIGENCE

OPTA INFORMATION INTELLIGENCE

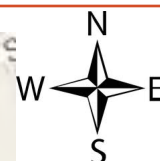

This document is owned by
Opta Information Intelligence
Inc. and is subject to copyright
protection. Please see the
full Terms and Conditions at
the front of this document.

Terms and Conditions

Report

The documents (hereinafter referred to as the "Documents") to be released as part of the report (hereinafter referred to as the "Report") to be delivered to the purchaser as set out above are documents in Opta's records relating to the described property (hereinafter referred to as the "Property"). Opta makes no representations or warranties respecting the Documents whatsoever, including, without limitation, with respect to the completeness, accuracy or usefulness of the Documents, and does not represent or warrant that these are the only plans and reports prepared in association with the Property or in Opta's possession at the time of Report delivery to the purchaser. The Documents are current as of the date(s) indicated on them. Interpretation of the Documents, if any, is by inference based upon the information which is apparent and obvious on the face of the Documents only. Opta does not represent, warrant or guarantee that interpretations other than those referred to do not exist from other sources. The Report will be prepared for use by the purchaser of the services as shown above hereof only.

Use

The Reports are for sole use of the customer. Reports are not to be disassembled, decompiled, copied, reproduced, transmitted, displayed, performed, distributed, rented, sub-licensed, altered, or otherwise used in a manner contrary to the intent of Opta's web delivery service.

Disclaimer

Opta disclaims responsibility for any losses or damages of any kind whatsoever, whether consequential or other, however caused, incurred or suffered, arising directly or indirectly as a result of the services (which services include, but are not limited to, the preparation of the Report provided hereunder), including but not limited to, any losses or damages arising directly or indirectly from any breach of contract, fundamental or otherwise, from reliance on Opta Reports or from any tortious acts or omissions of Opta's agents, employees or representatives.

Entire Agreement

The parties hereto acknowledge and agree to be bound by the terms and conditions hereof. The request form constitutes the entire agreement between the parties pertaining to the subject matter hereof and supersedes all prior and contemporaneous agreements, negotiations and discussions, whether oral or written, and there are no representations or warranties, or other agreements between the parties in connection with the subject matter hereof except as specifically set forth herein. No supplement, modification, waiver, or termination of the request shall be binding, unless confirmed in writing by the parties hereto.

Governing Document

In the event of any conflicts or inconsistencies between the provisions hereof and the Reports, the rights and obligations of the parties shall be deemed to be governed by the request form, which shall be the paramount document.

Law

This agreement shall be governed by and construed in accordance with the laws of the Province of Ontario and the laws of Canada applicable therein.

Report Index

Requested by:

Christine Aubin

Date Completed: April 14, 2014 11:37:21



INFORMATION INTELLIGENCE

OPTA INFORMATION INTELLIGENCE

Page Report Title

| | |
|----|---|
| 6 | (1912) Volume: Ottawa Volume 2 Firemap: 115 |
| 8 | (1912) Volume: Ottawa Volume 2 Firemap: 133 |
| 10 | (1912) Volume: Ottawa Volume 2 Firemap: 134 |
| 12 | (1912) Volume: Ottawa Volume 2 Firemap: 135 |
| 14 | (1915) Volume: Ottawa Volume 2 Firemap: 115 |
| 16 | (1915) Volume: Ottawa Volume 2 Firemap: 133 |
| 18 | (1915) Volume: Ottawa Volume 2 Firemap: 134 |
| 20 | (1915) Volume: Ottawa Volume 2 Firemap: 135 |
| 22 | (1915) Volume: Ottawa Volume 2 Firemap: 144 |
| 24 | (1915) Volume: Ottawa Volume 2 Firemap: 251 |
| 26 | (1922) Volume: Ottawa Volume 2 Firemap: 115 |
| 28 | (1922) Volume: Ottawa Volume 2 Firemap: 133 |
| 30 | (1922) Volume: Ottawa Volume 2 Firemap: 133 |
| 32 | (1922) Volume: Ottawa Volume 2 Firemap: 134 |
| 34 | (1922) Volume: Ottawa Volume 2 Firemap: 135 |
| 36 | (1922) Volume: Ottawa Volume 2 Firemap: 135 |
| 38 | (1922) Volume: Ottawa Volume 2 Firemap: 135 |
| 40 | (1922) Volume: Ottawa Volume 2 Firemap: 144 |
| 42 | (1922) Volume: Ottawa Volume 2 Firemap: 180 |
| 44 | (1965) Volume: Ottawa Volume 3 Firemap: 314 |
| 46 | (1965) Volume: Ottawa Volume 3 Firemap: 311-1 |
| 48 | (1965) Volume: Ottawa Volume 3 Firemap: 312-2 |
| 50 | (1965) Volume: Ottawa Volume 3 Firemap: 312-3 |
| 52 | (1965) Volume: Ottawa Volume 3 Firemap: 313-1 |
| 54 | (1965) Volume: Ottawa Volume 3 Firemap: 313-2 |



1912 Volume: Ottawa 2 Firemap: 115
Ottawa Volume 2 Plan: 1431 (1902)
Sheet: 115 (1912)

Requested by:
Christine Aubin

Date Completed: April 14, 2014 11:37:21



INFORMATION INTELLIGENCE

OPTA INFORMATION INTELLIGENCE

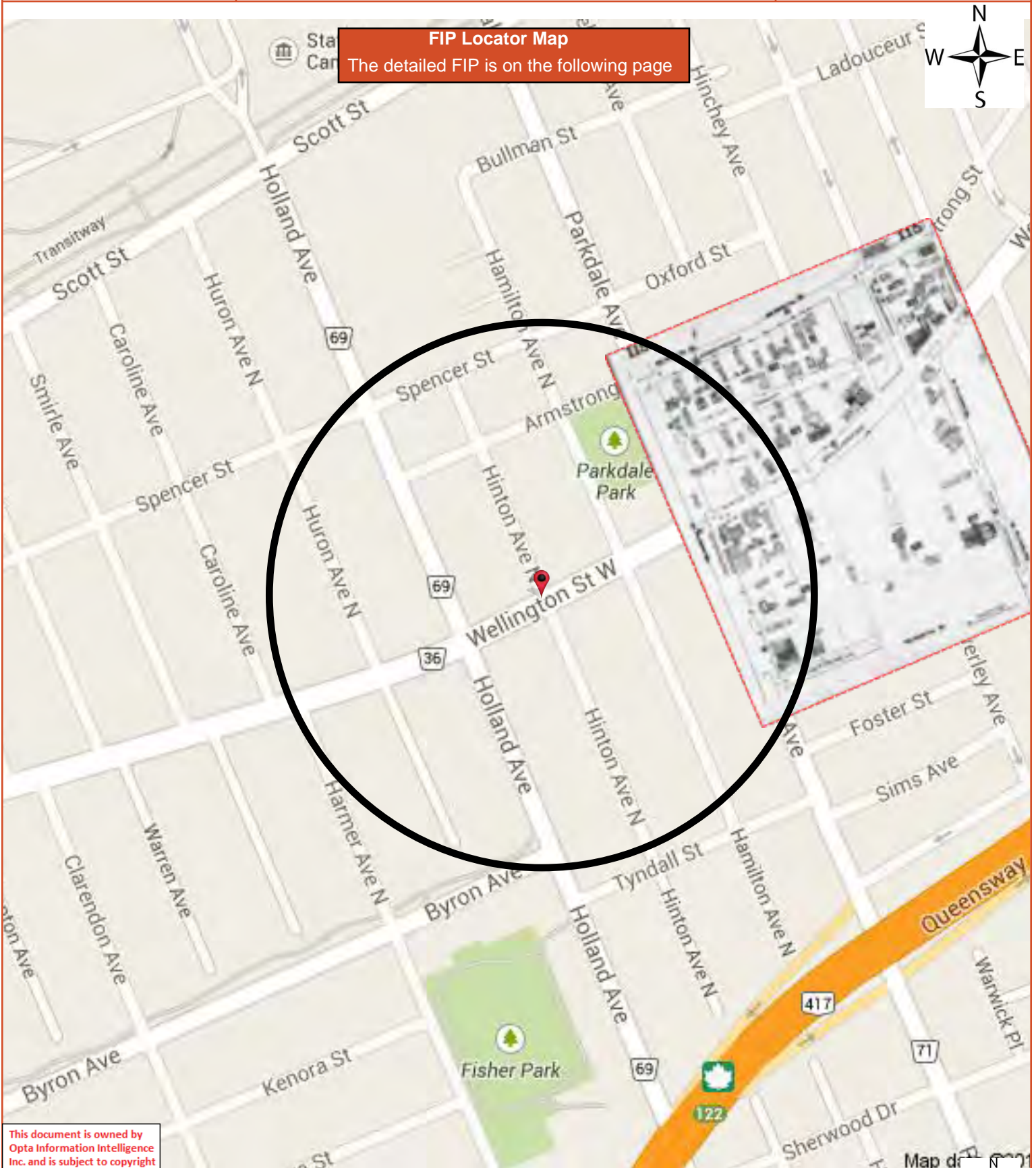

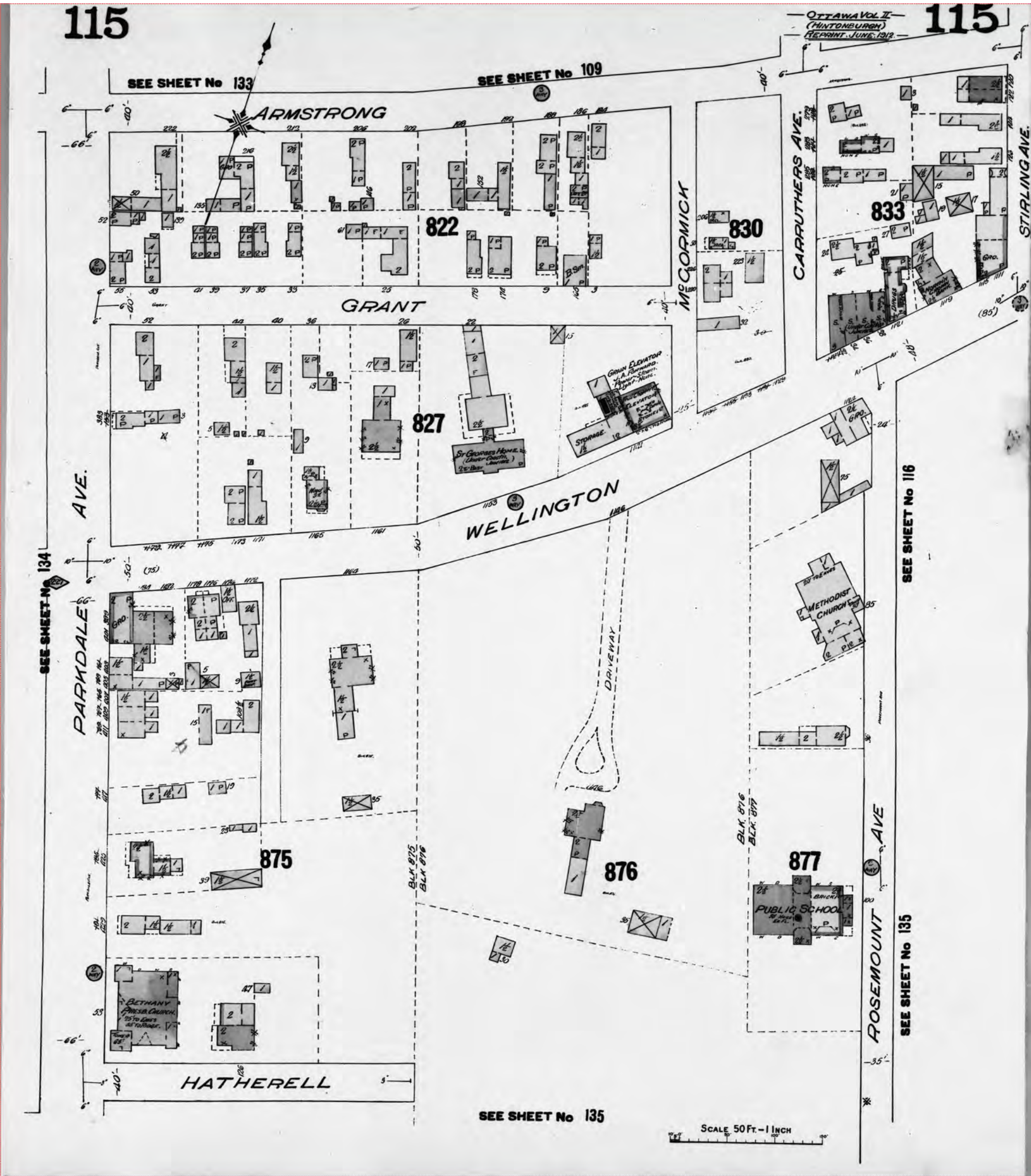

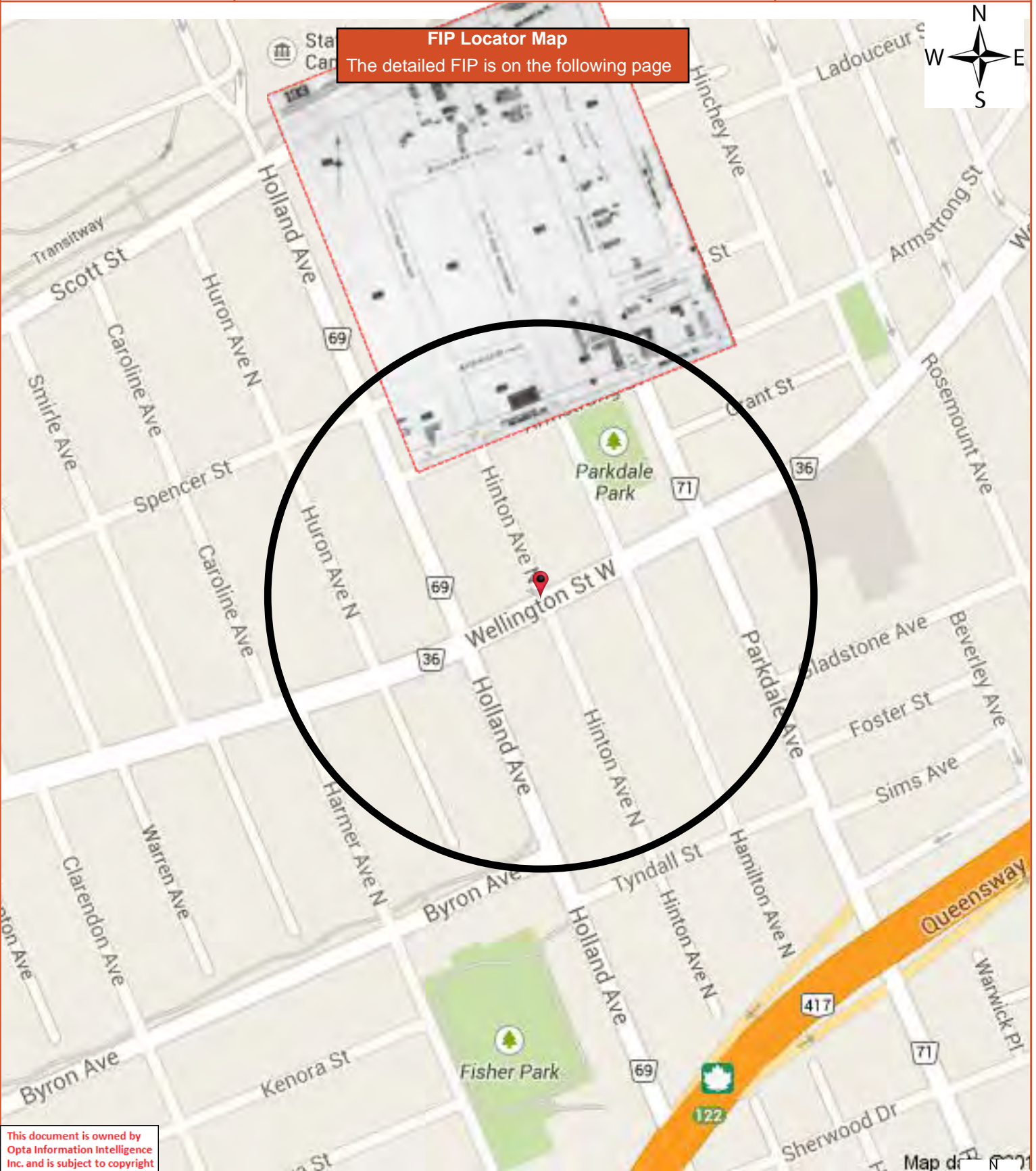

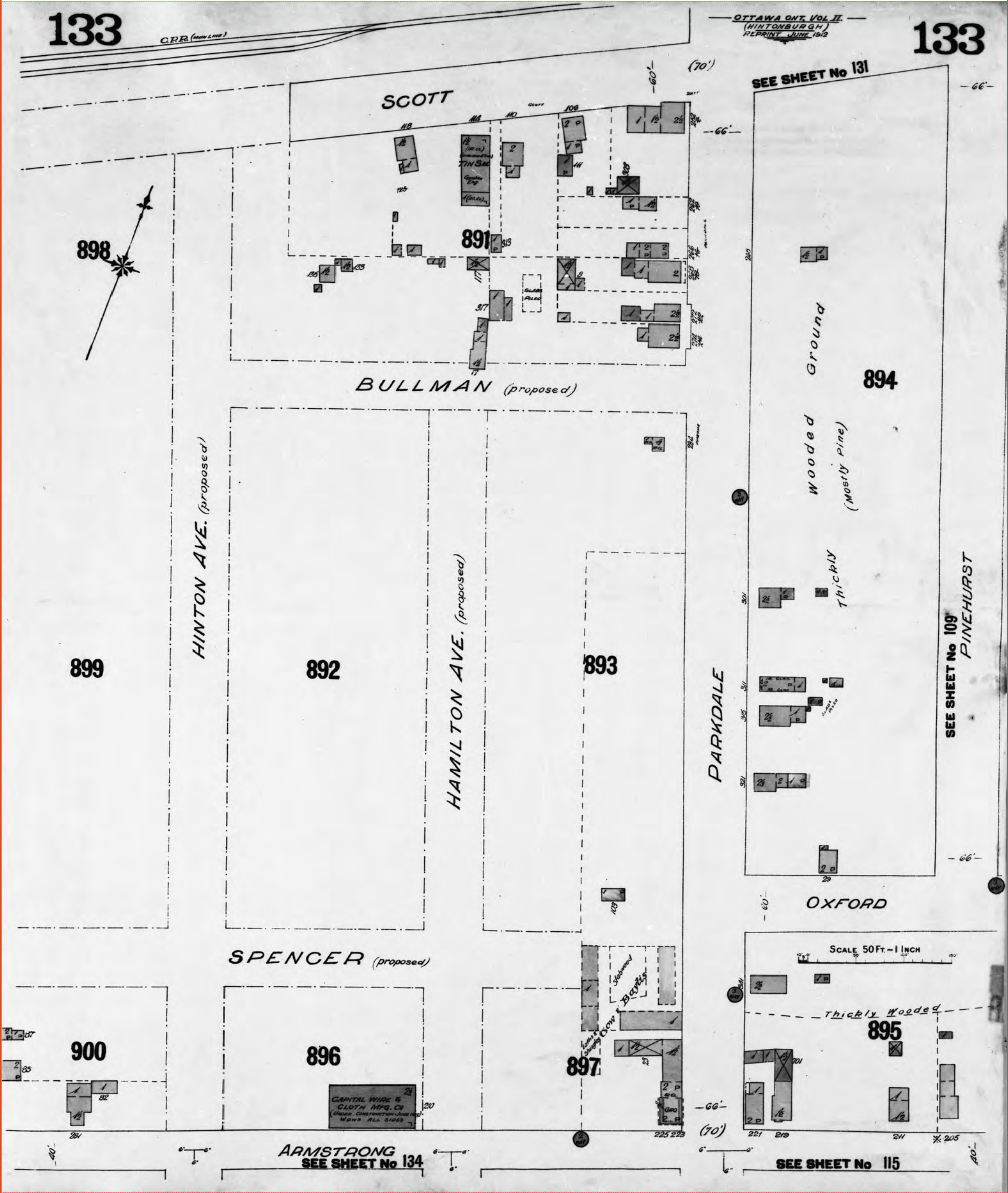

1912 Volume: Ottawa 2 Firemap: 134
Ottawa Volume 2 Plan: 1431 (1902)
Sheet: 134 (1912)

Requested by:
Christine Aubin

Date Completed: April 14, 2014 11:37:21



OPTA INFORMATION INTELLIGENCE

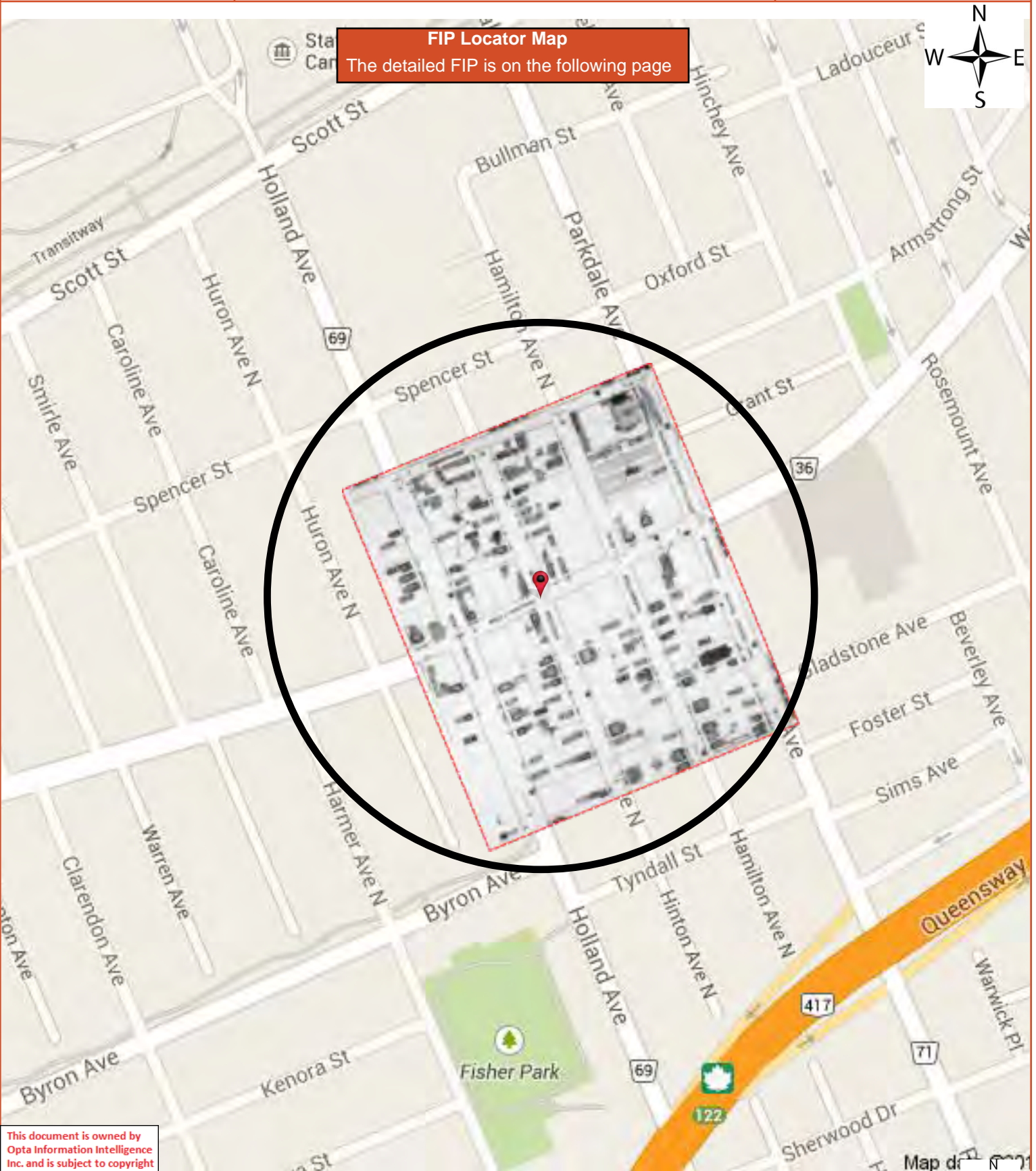

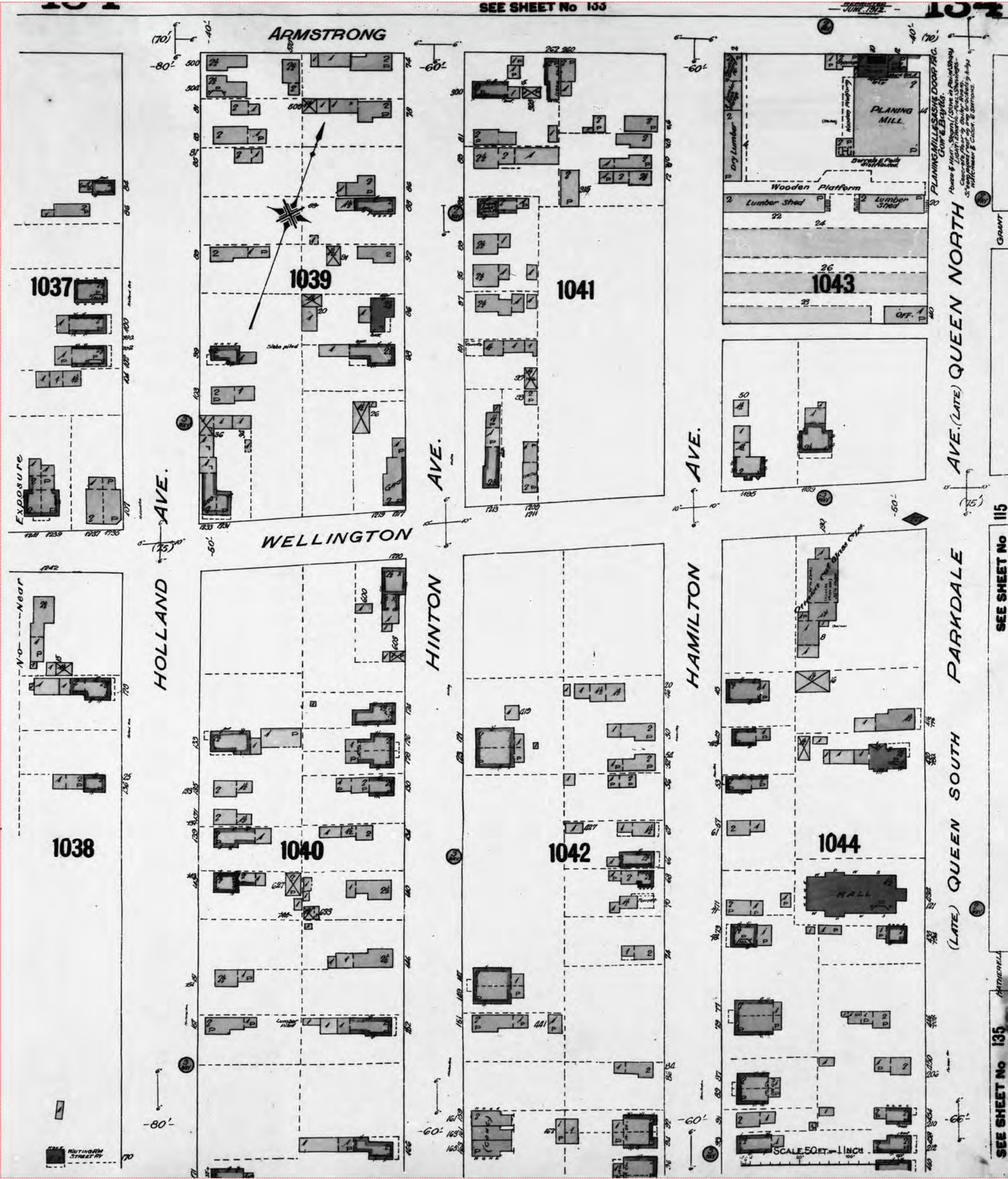

1912 Volume: Ottawa 2 Firemap: 135
Ottawa Volume 2 Plan: 1431 (1902)
Sheet: 135 (1912)

Requested by:
Christine Aubin

Date Completed: April 14, 2014 11:37:21



INFORMATION INTELLIGENCE

OPTA INFORMATION INTELLIGENCE

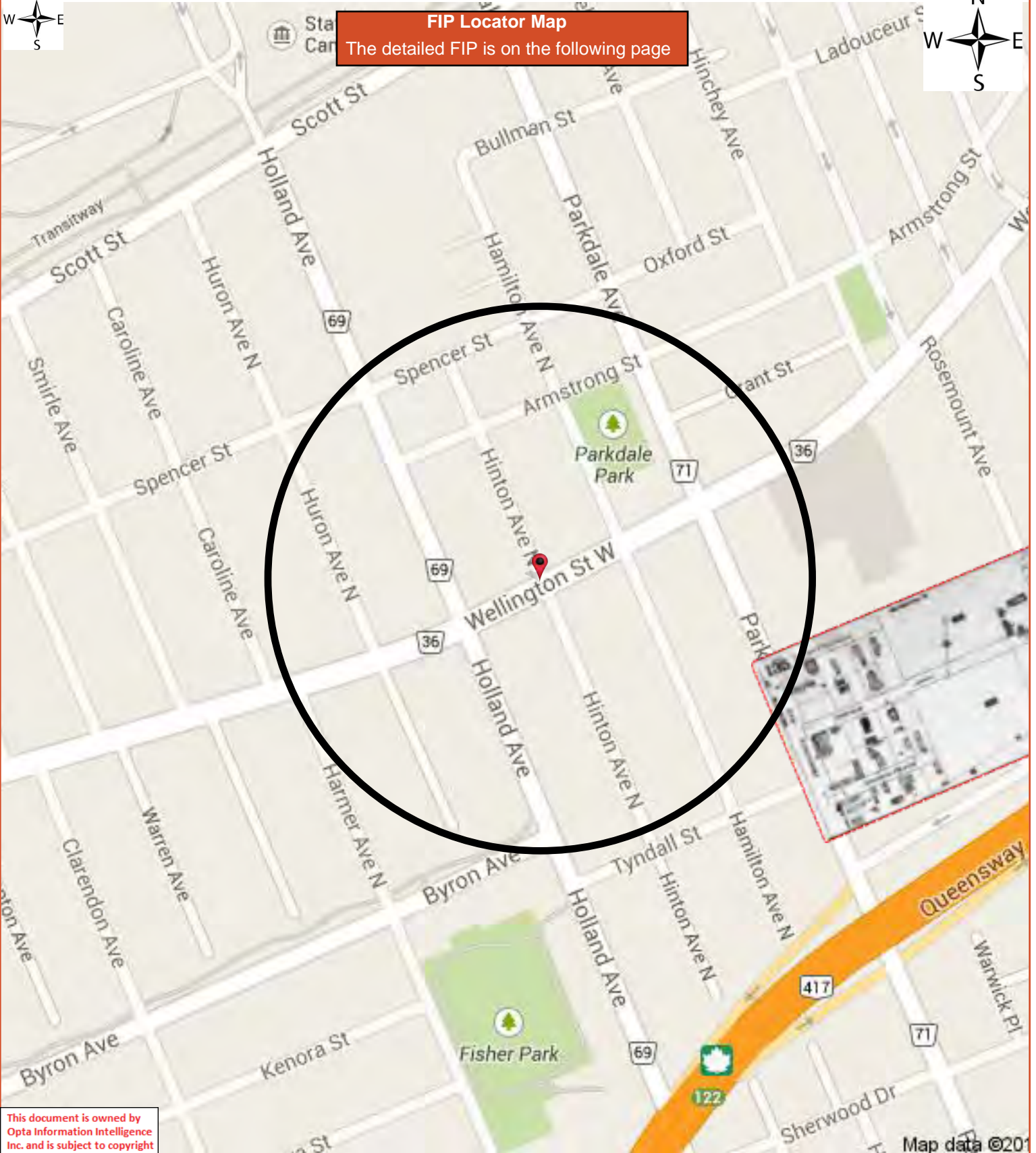

This document is owned by Opta Information Intelligence Inc. and is subject to copyright protection. Please see the full Terms and Conditions at the front of this document.

Map data ©2014

1912 Volume: Ottawa 2 Firemap: 135
Ottawa Volume 2 Plan: 1431 (1902)
Sheet: 135 (1912)

Requested by:
Christine Aubin
Date Completed: April 14, 2014 11:37:21

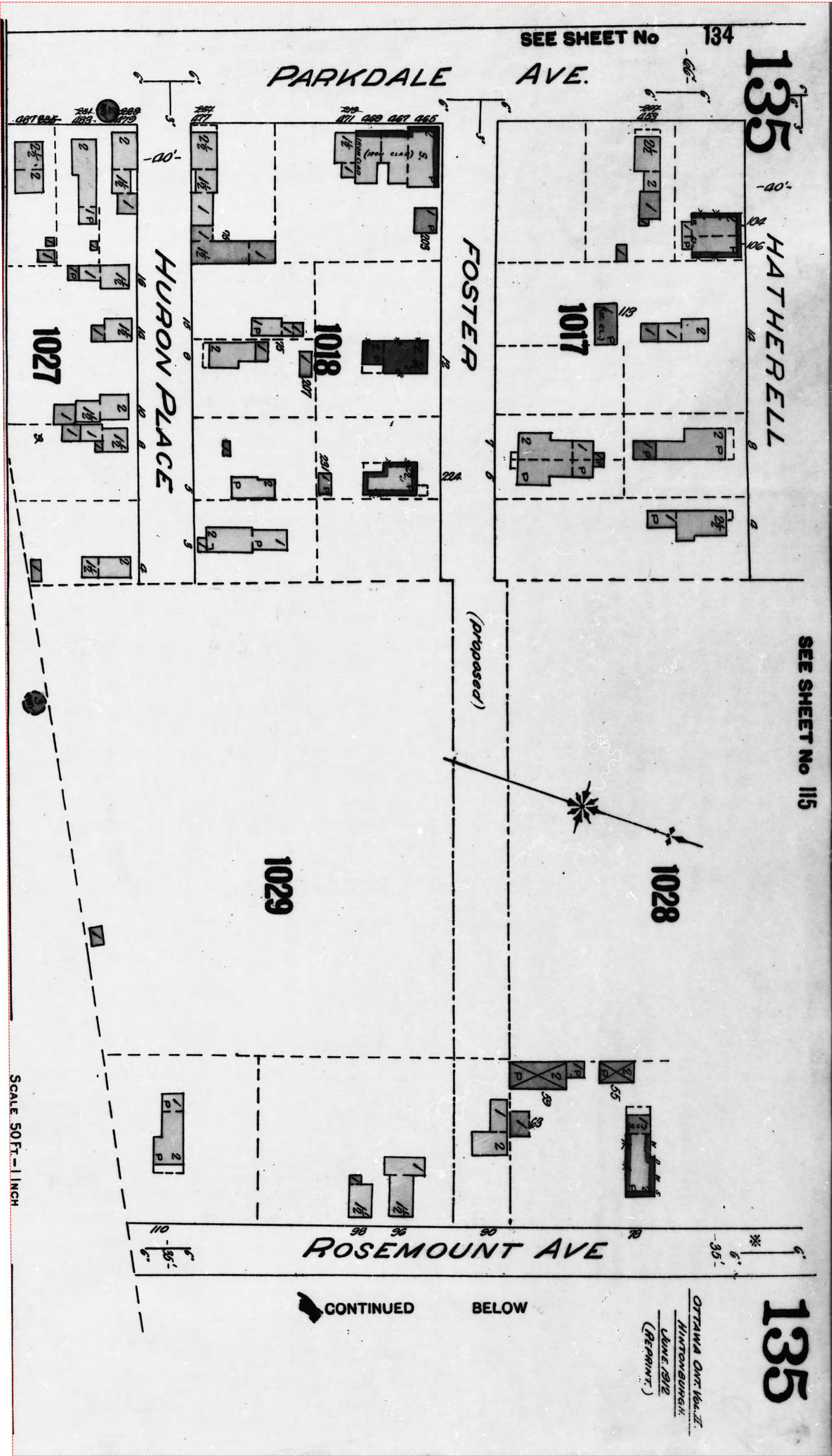

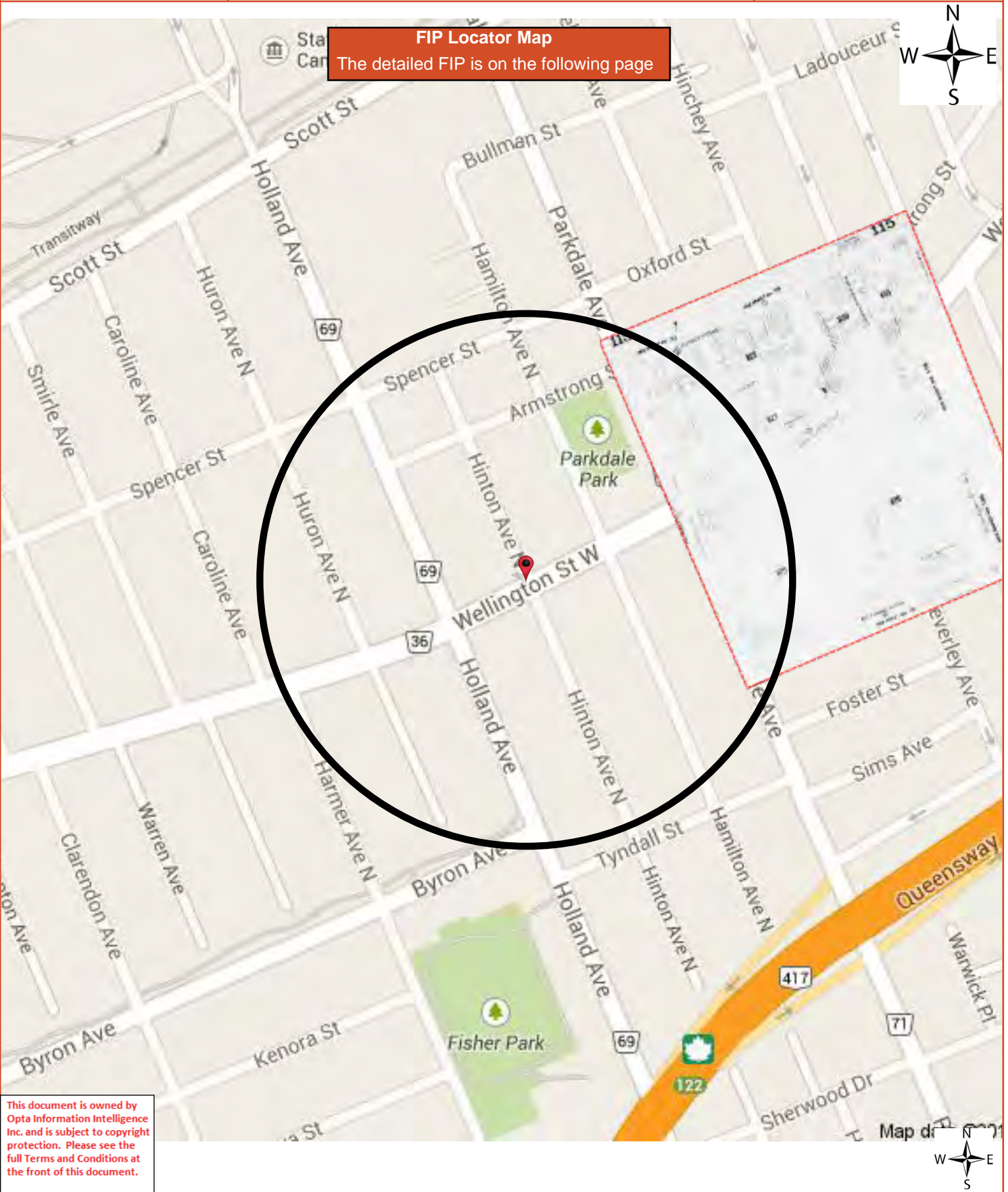

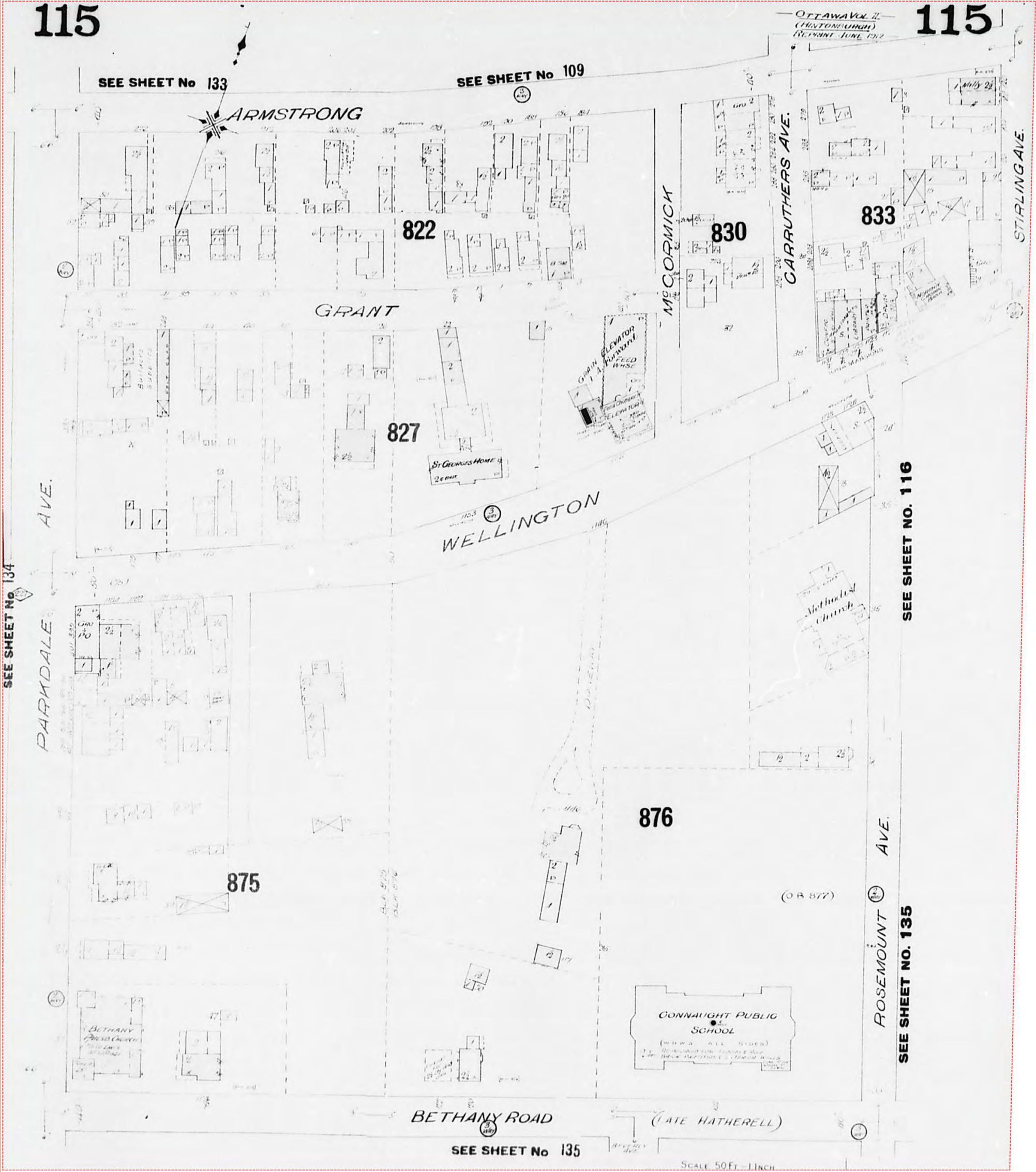

1915 Volume: Ottawa 2 Firemap: 133
Ottawa Volume 2 Plan: 1433 (1902)
Sheet: 133 (1915)

Requested by:
Christine Aubin

Date Completed: April 14, 2014 11:37:21



INFORMATION INTELLIGENCE

OPTA INFORMATION INTELLIGENCE

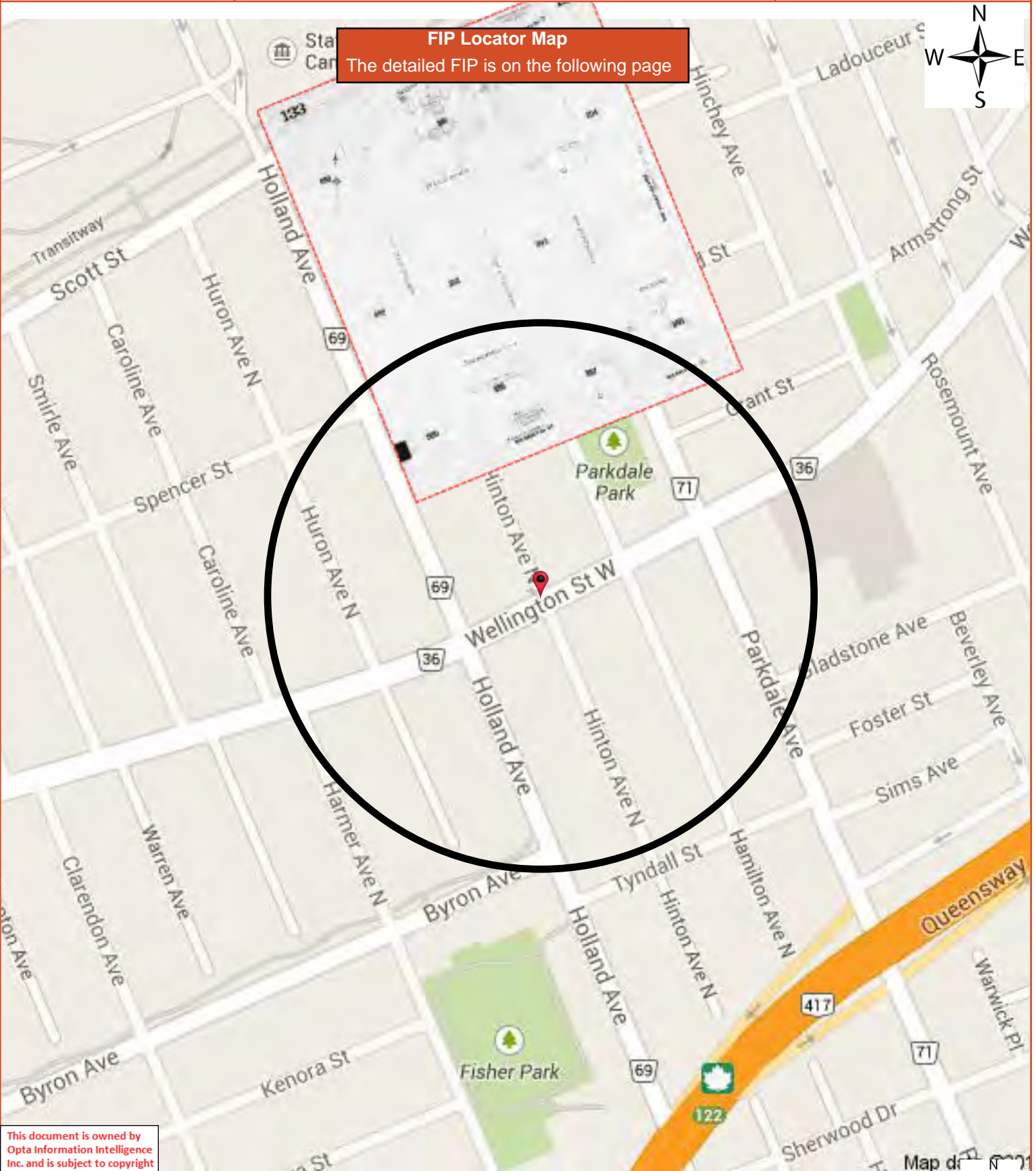

FIP Locator Map

The detailed FIP is on the following page



1915 Volume: Ottawa 2 Firemap: 133
Ottawa Volume 2 Plan: 1433 (1902)
Sheet: 133 (1915)

Requested by:
Christine Aubin

Date Completed: April 14, 2014 11:37:21



INFORMATION INTELLIGENCE

OPTA INFORMATION INTELLIGENCE



1915 Volume: Ottawa 2 Firemap: 134
Ottawa Volume 2 Plan: 1433 (1902)
Sheet: 134 (1915)

Requested by:
Christine Aubin

Date Completed: April 14, 2014 11:37:21



OPTA INFORMATION INTELLIGENCE

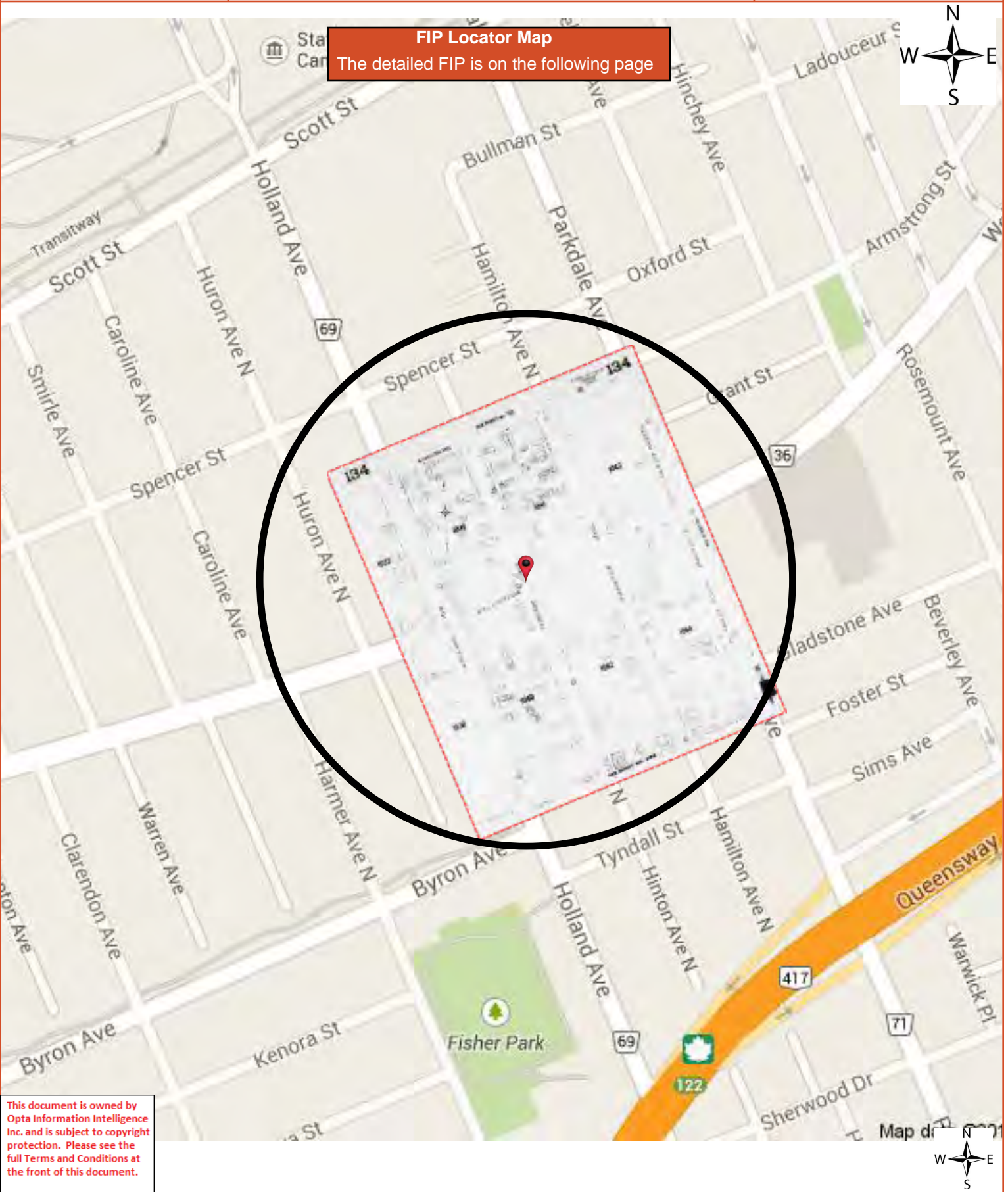

This document is owned by Opta Information Intelligence Inc. and is subject to copyright protection. Please see the full Terms and Conditions at the front of this document.

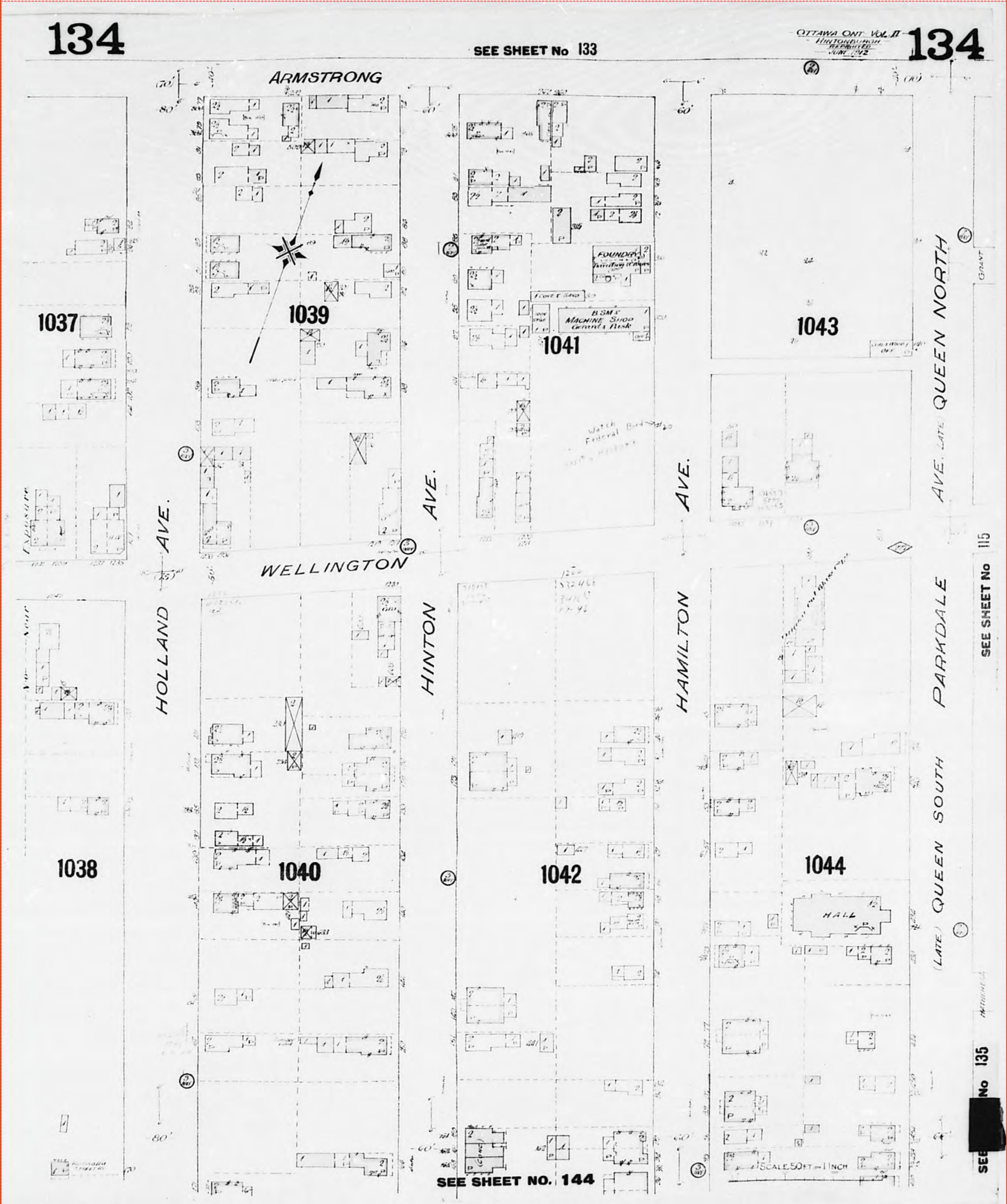

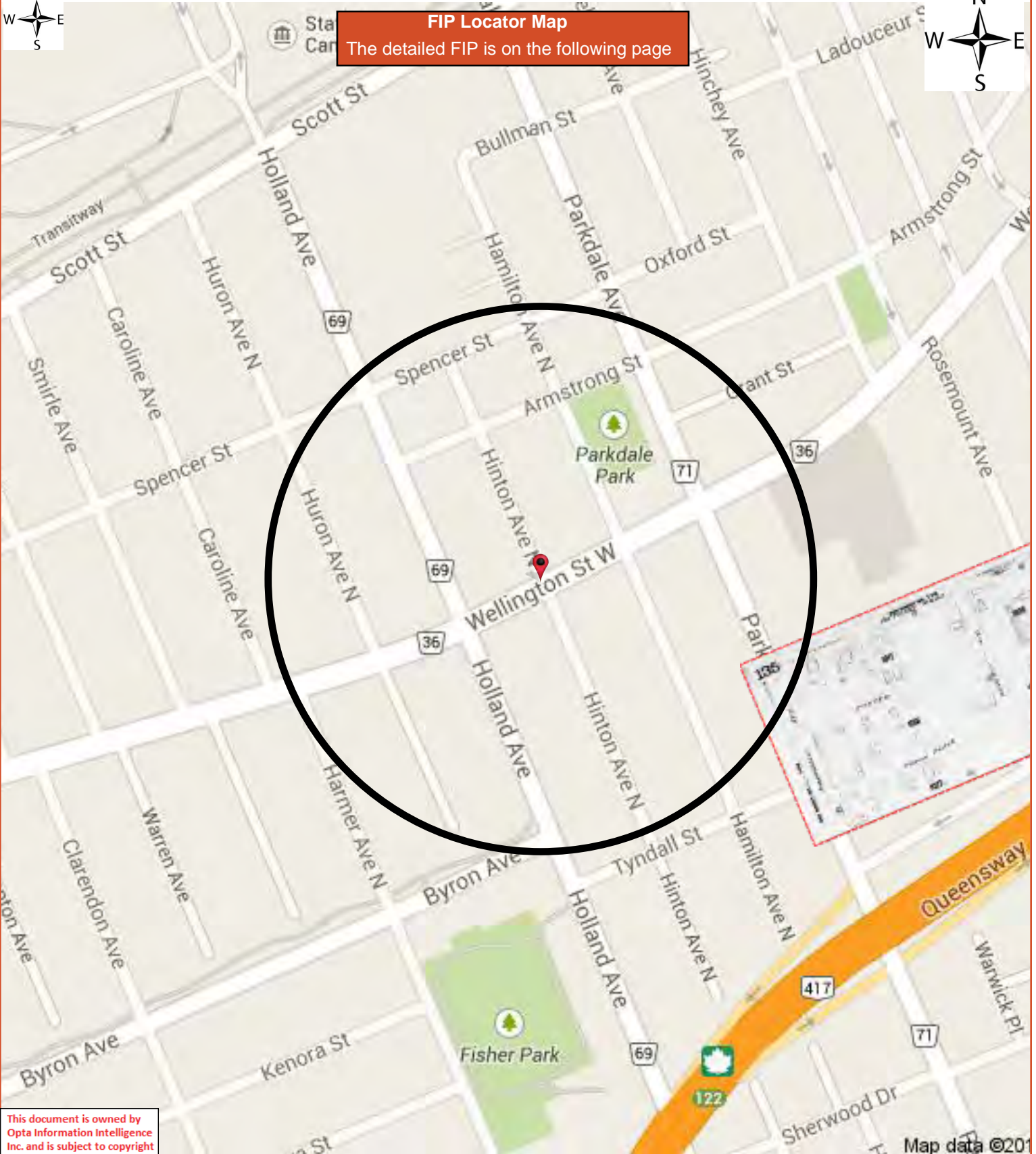

1915 Volume: Ottawa 2 Firemap: 135
Ottawa Volume 2 Plan: 1433 (1902)
Sheet: 135 (1915)

Requested by:
Christine Aubin
Date Completed: April 14, 2014 11:37:21

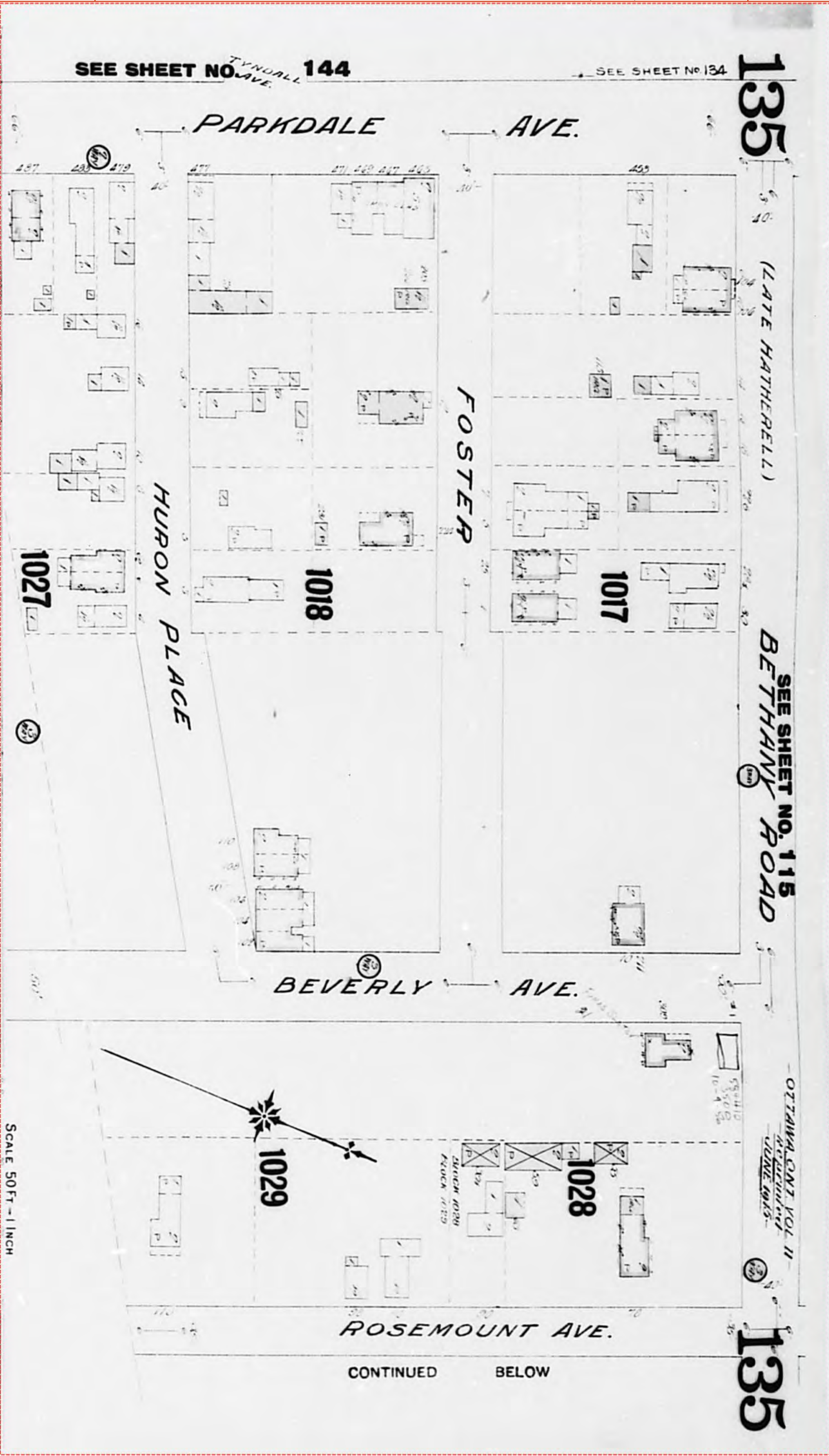



FIP Locator Map
The detailed FIP is on the following page

This document is owned by Opta Information Intelligence Inc. and is subject to copyright protection. Please see the full Terms and Conditions at the front of this document.

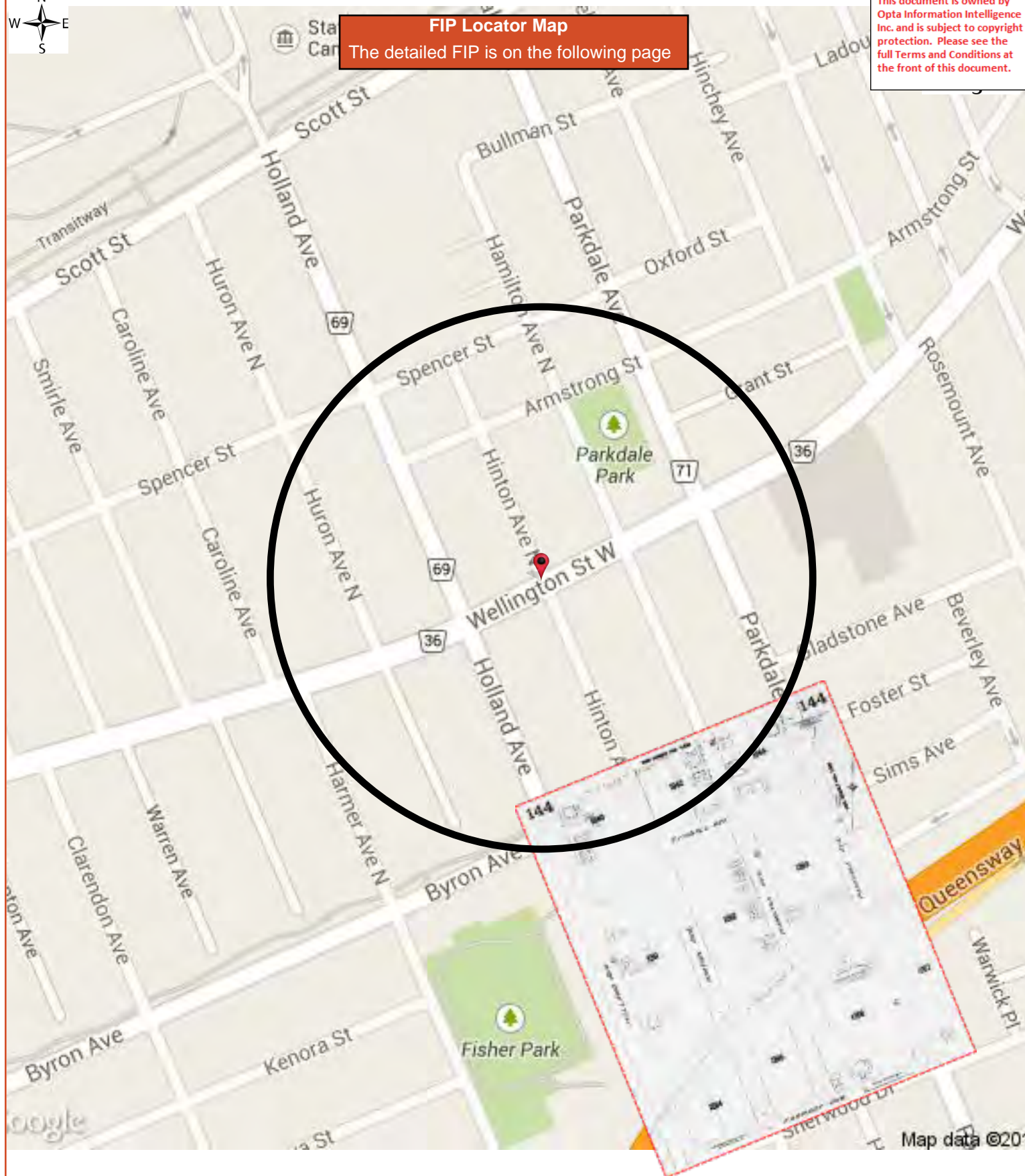

1915 Volume: Ottawa 2 Firemap: 144
Ottawa Volume 2 Plan: 1433 (1902)
Sheet: 144 (1915)

Requested by:
Christine Aubin
Date Completed: April 14, 2014 11:37:21

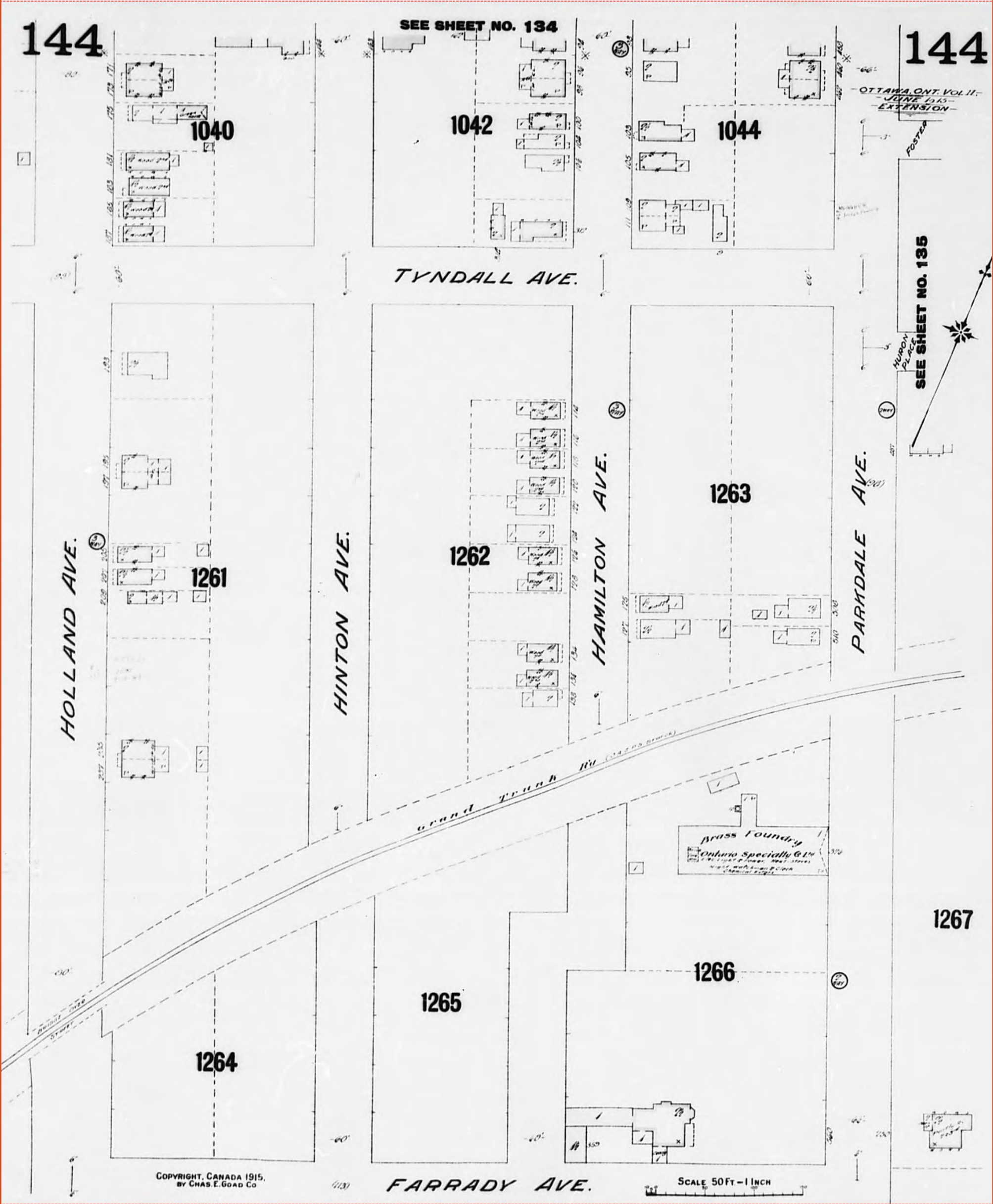

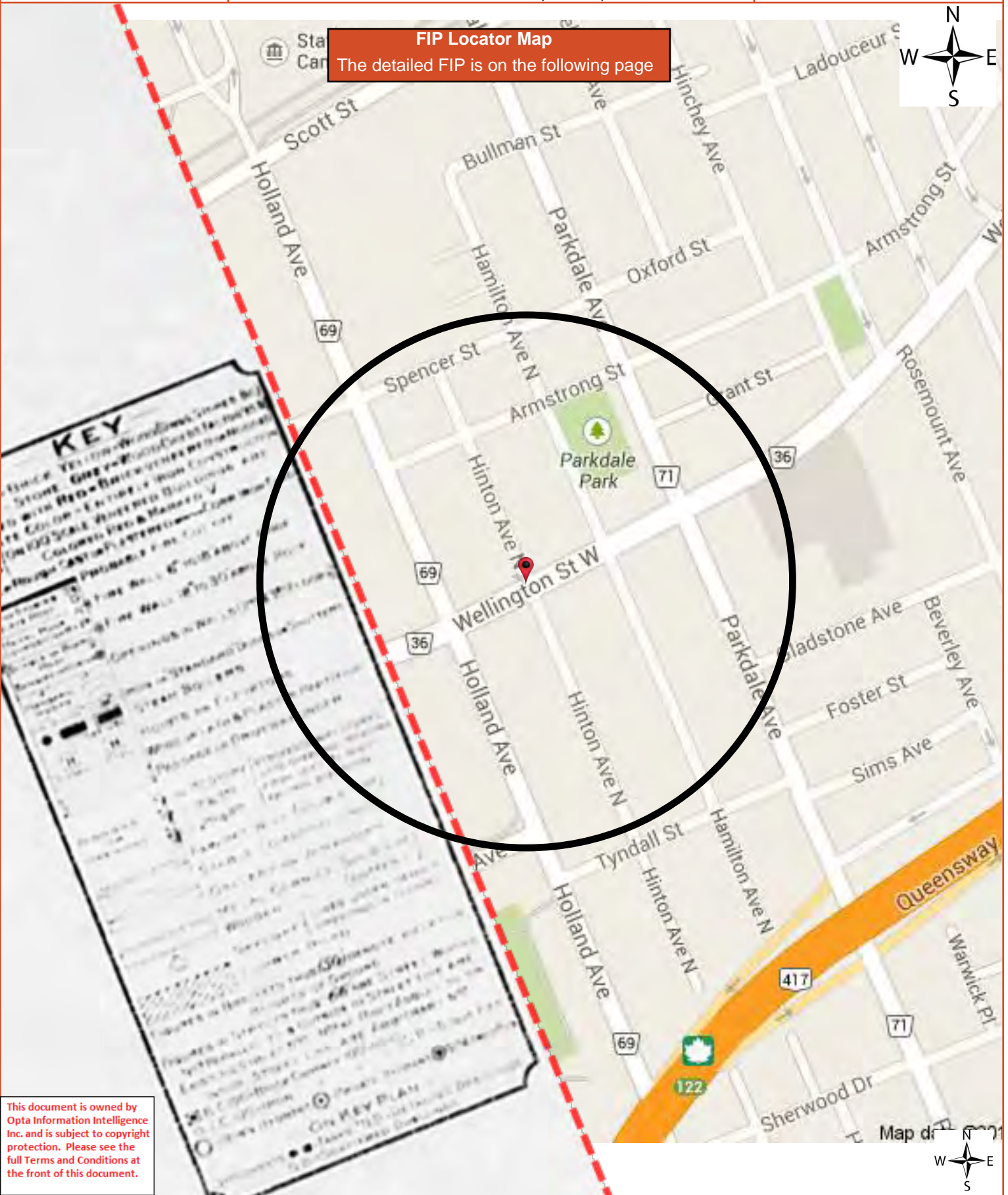

1915 Volume: Ottawa 2 Firemap: 251
Ottawa Volume 2 Plan: 1433 (1902)
Sheet: 251 (1915)

Requested by:
Christine Aubin
Date Completed: April 14, 2014 11:37:21

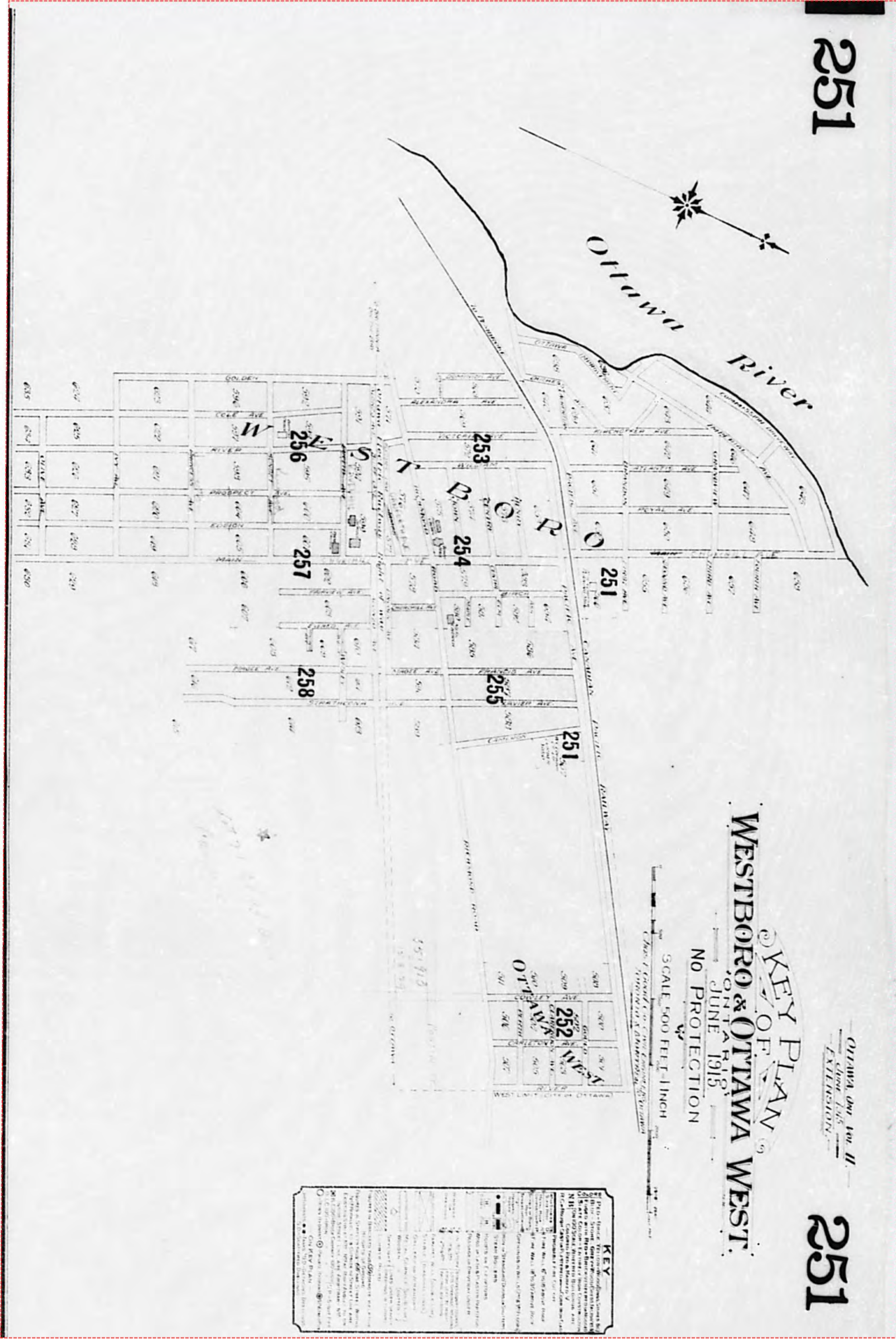

1922 Volume: Ottawa 2 Firemap: 115
Ottawa Volume 2 Plan: 1435 (1902)
Sheet: 115 (1922)

Requested by:
Christine Aubin

Date Completed: April 14, 2014 11:37:21



INFORMATION INTELLIGENCE

OPTA INFORMATION INTELLIGENCE

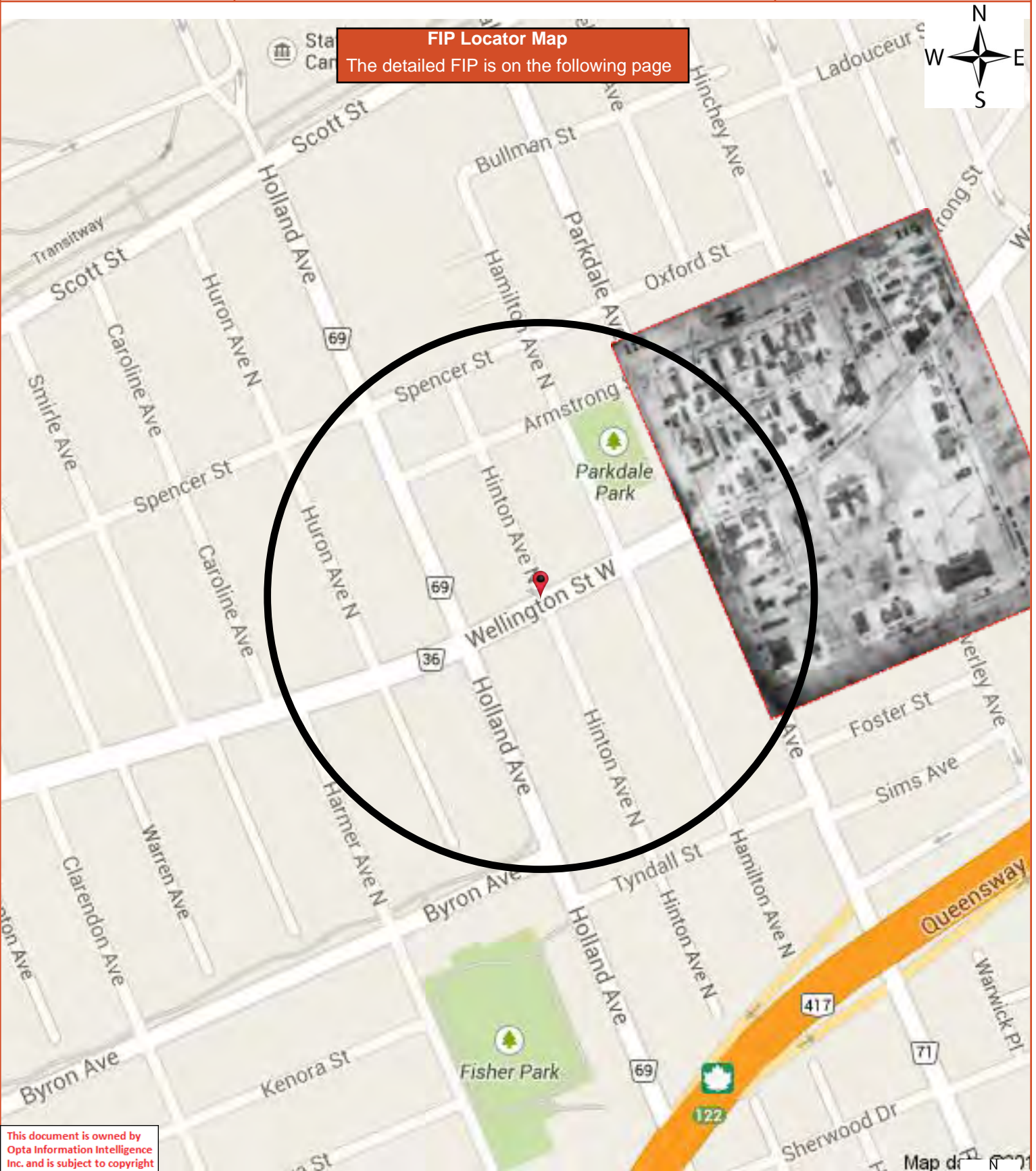

This document is owned by Opta Information Intelligence Inc. and is subject to copyright protection. Please see the full Terms and Conditions at the front of this document.

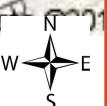

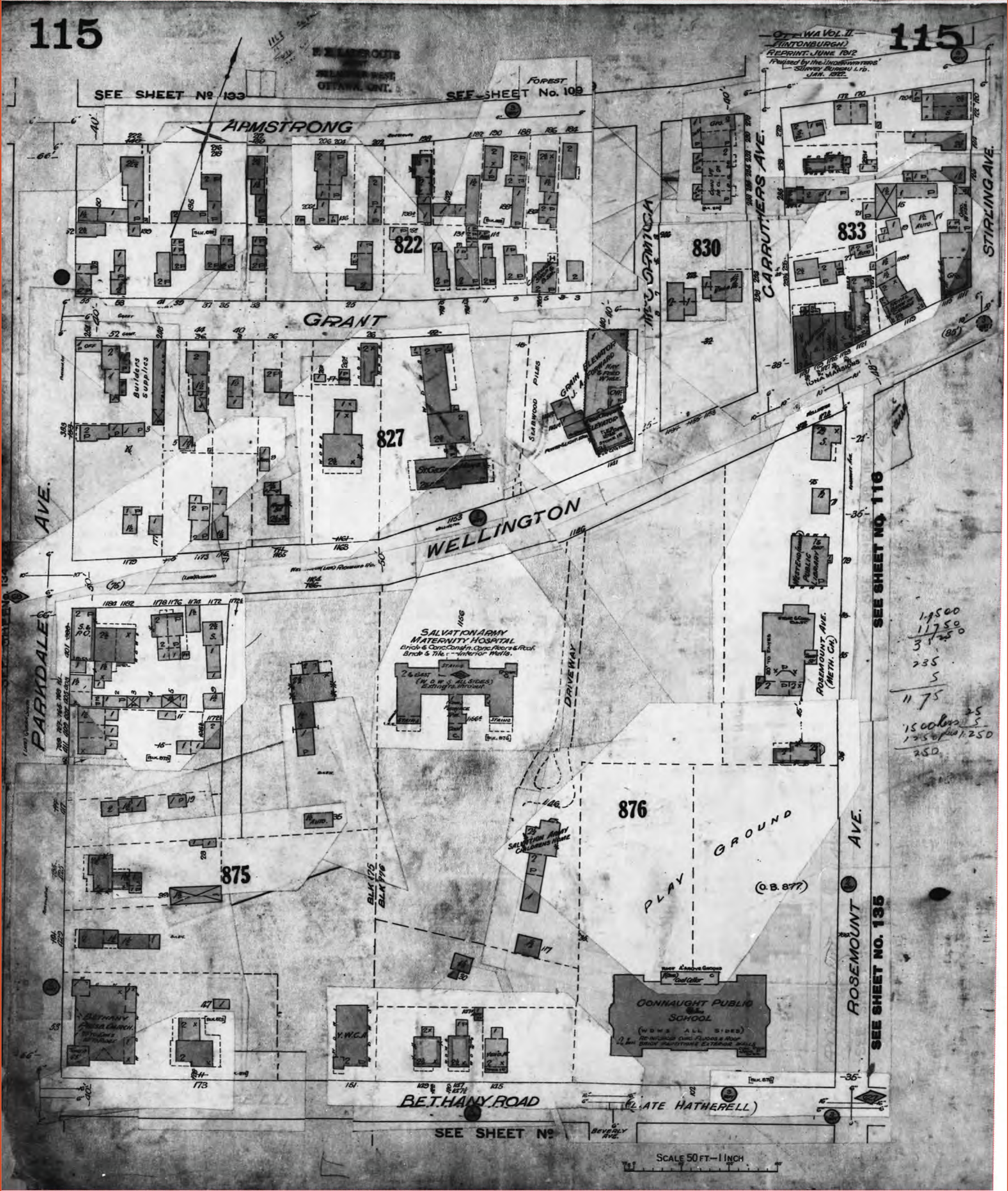

1922 Volume: Ottawa 2 Firemap: 133
Ottawa Volume 2 Plan: 1435 (1902)
Sheet: 133 (1922)

Requested by:
Christine Aubin

Date Completed: April 14, 2014 11:37:21



INFORMATION INTELLIGENCE

OPTA INFORMATION INTELLIGENCE

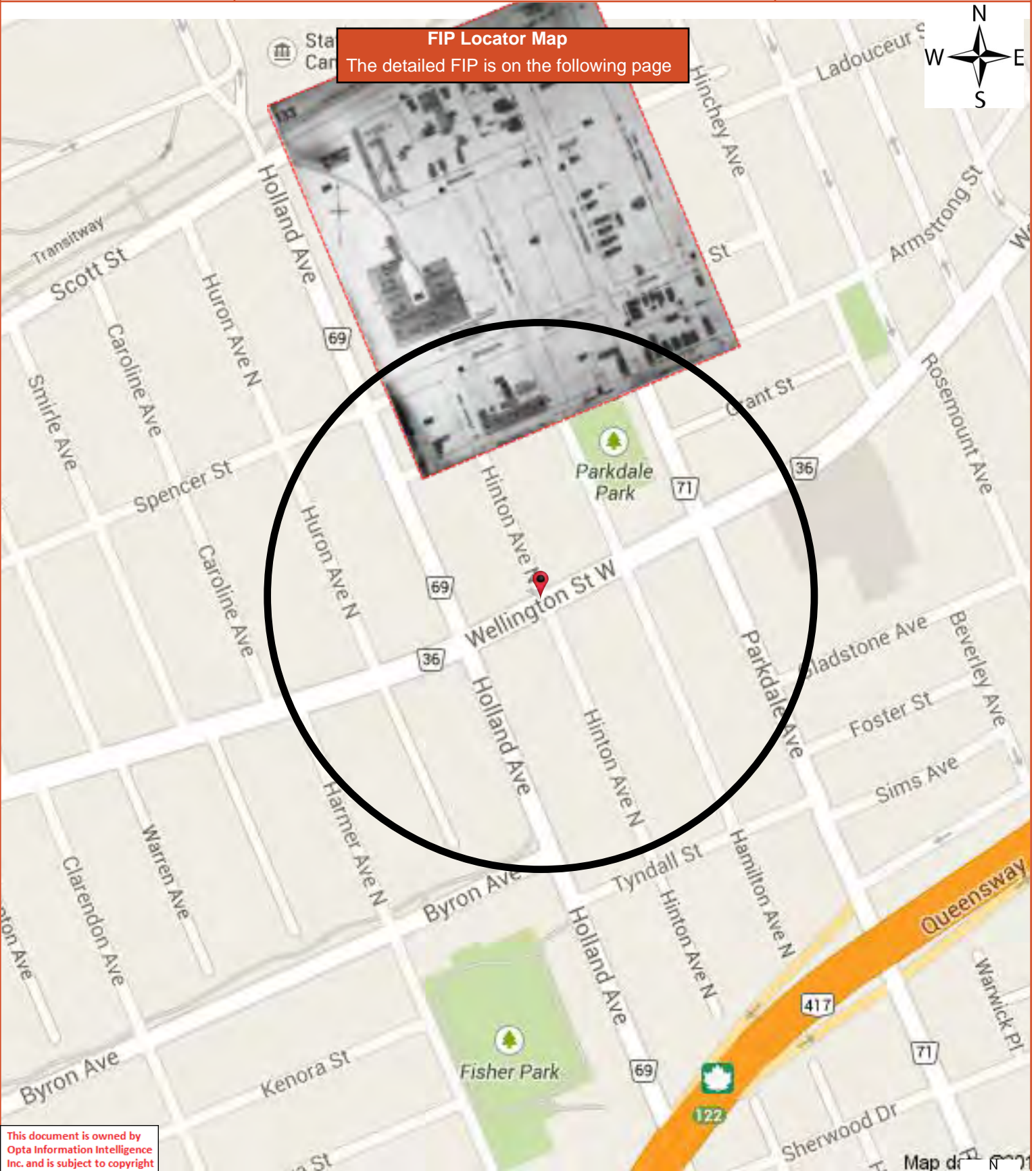

This document is owned by Opta Information Intelligence Inc. and is subject to copyright protection. Please see the full Terms and Conditions at the front of this document.



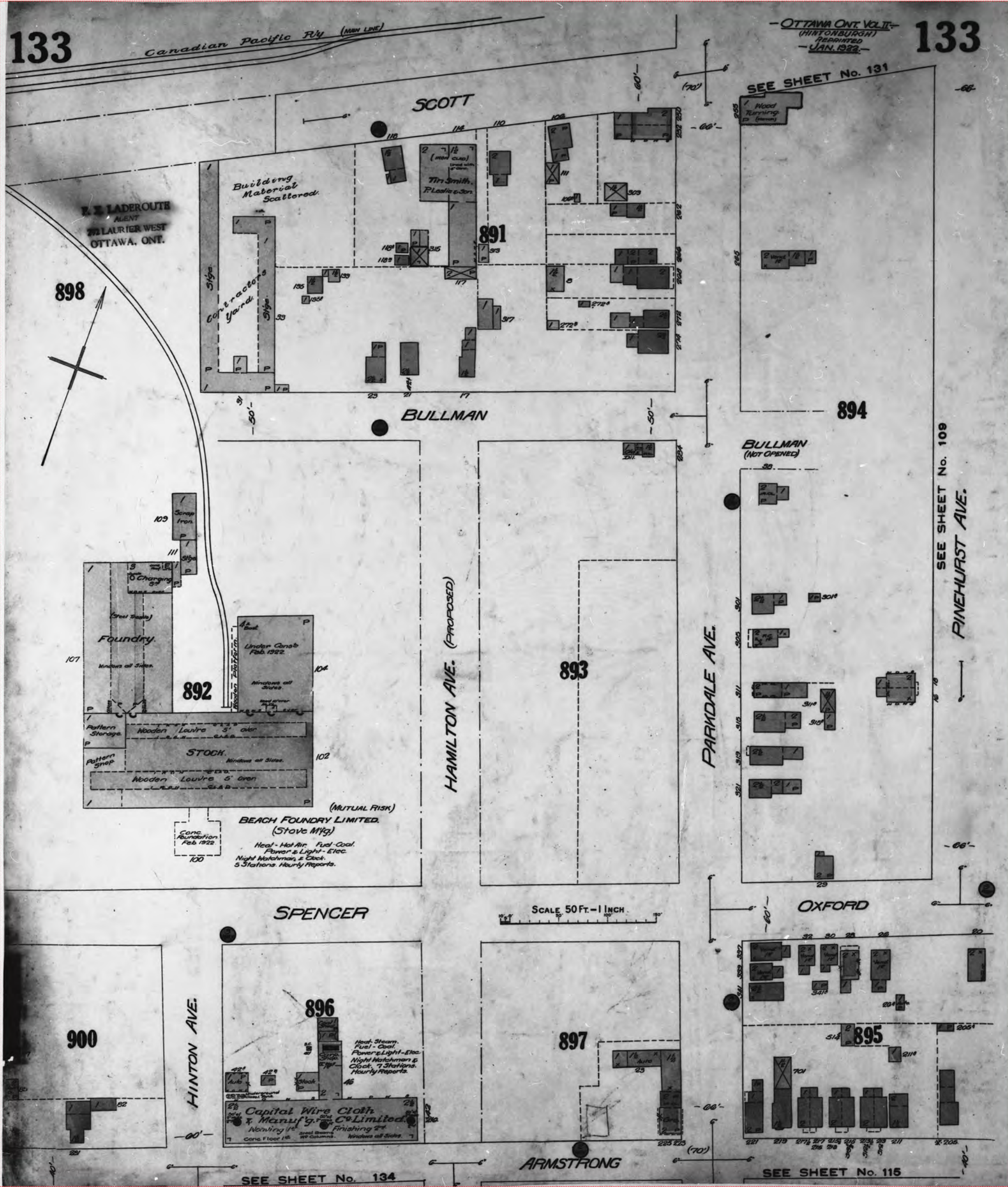

1922 Volume: Ottawa 2 Firemap: 133
Ottawa Volume 2 Plan: 1435 (1902)
Sheet: 133 (1922)

Requested by:
Christine Aubin

Date Completed: April 14, 2014 11:37:21



INFORMATION INTELLIGENCE

OPTA INFORMATION INTELLIGENCE

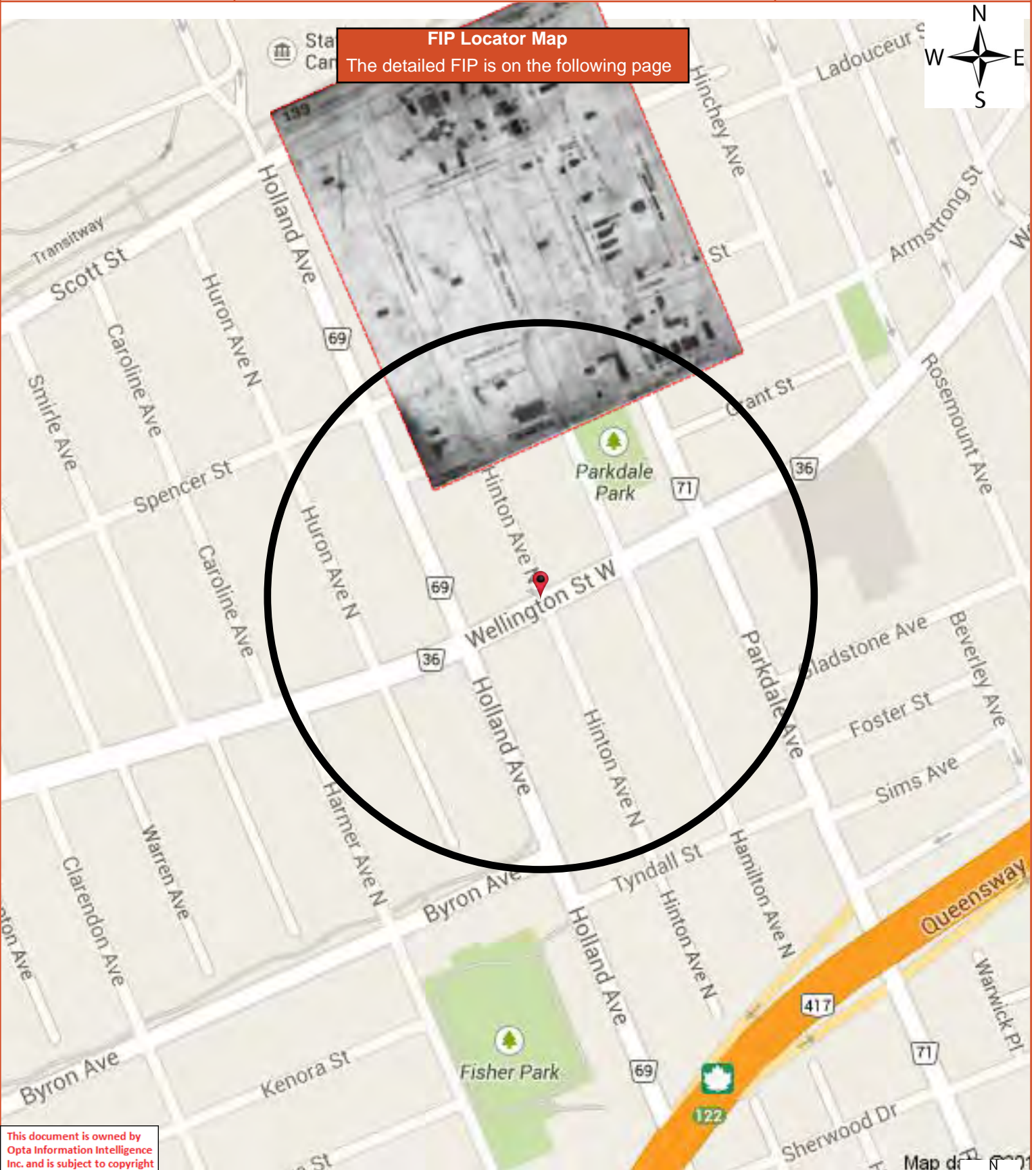

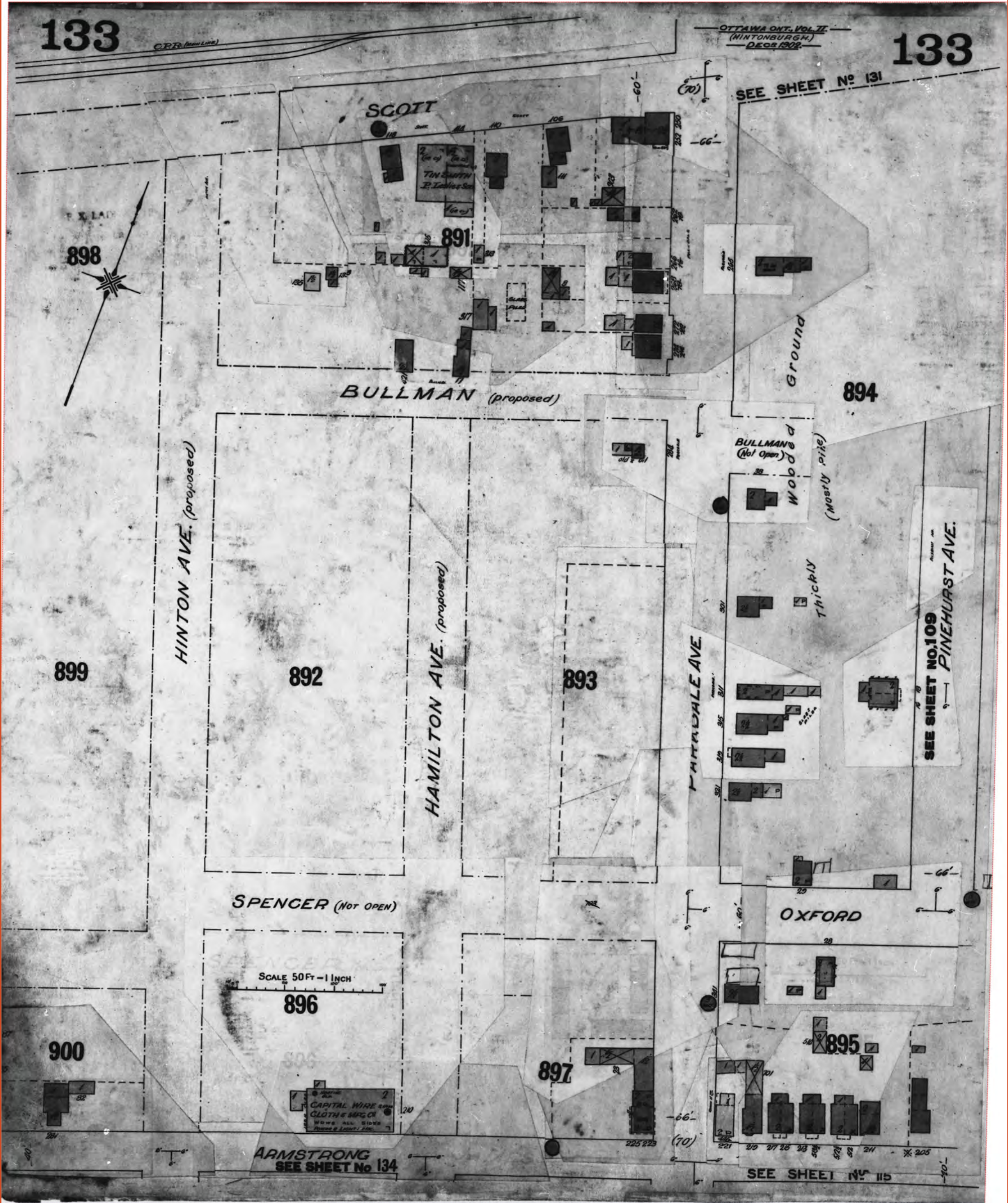

1922 Volume: Ottawa 2 Firemap: 134
Ottawa Volume 2 Plan: 1435 (1902)
Sheet: 134 (1922)

Requested by:
Christine Aubin

Date Completed: April 14, 2014 11:37:21



OPTA INFORMATION INTELLIGENCE

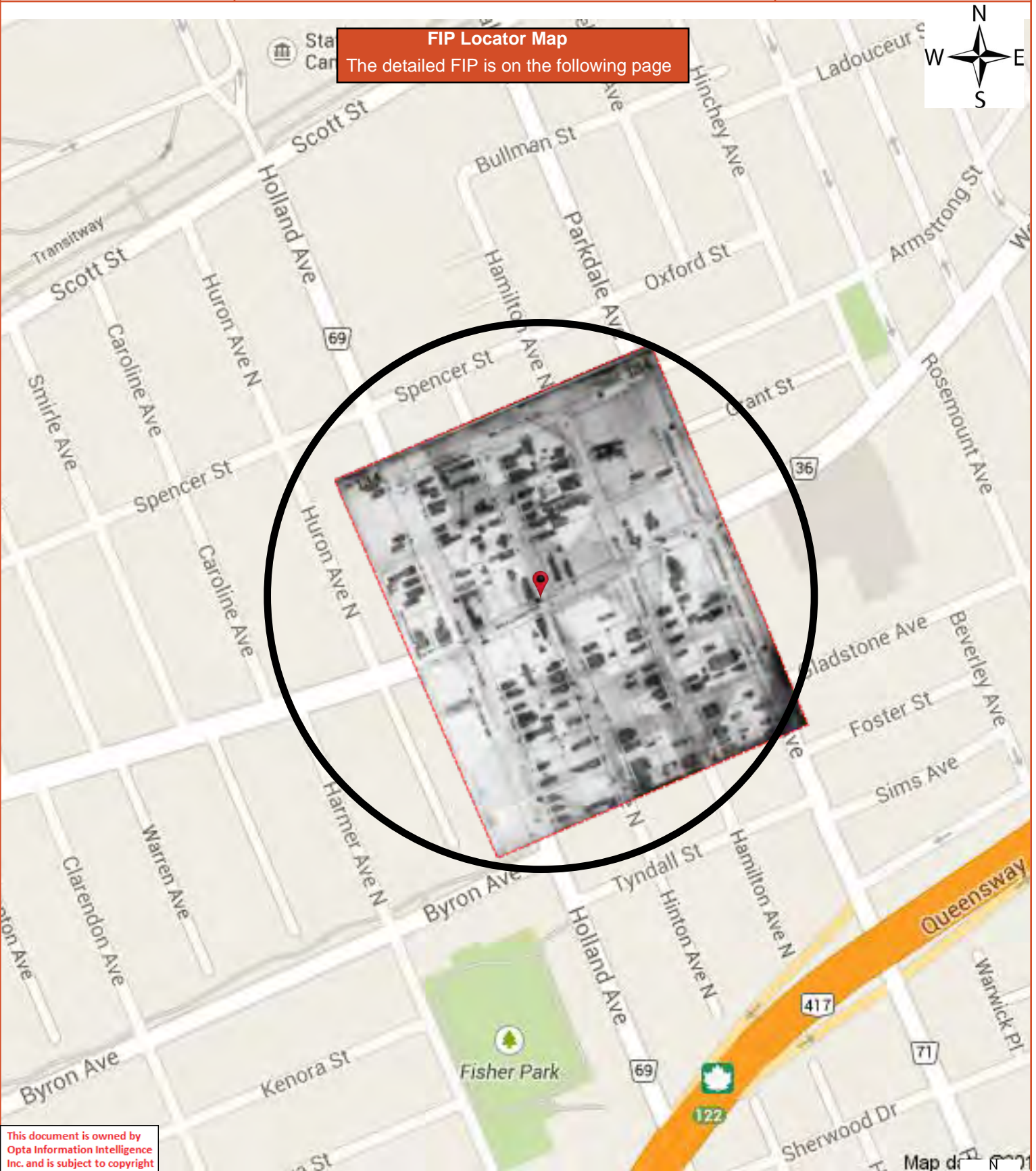

1922 Volume: Ottawa 2 Firemap: 134
Ottawa Volume 2 Plan: 1435 (1902)
Sheet: 134 (1922)

Requested by:
Christine Aubin
Date Completed: April 14, 2014 11:37:21

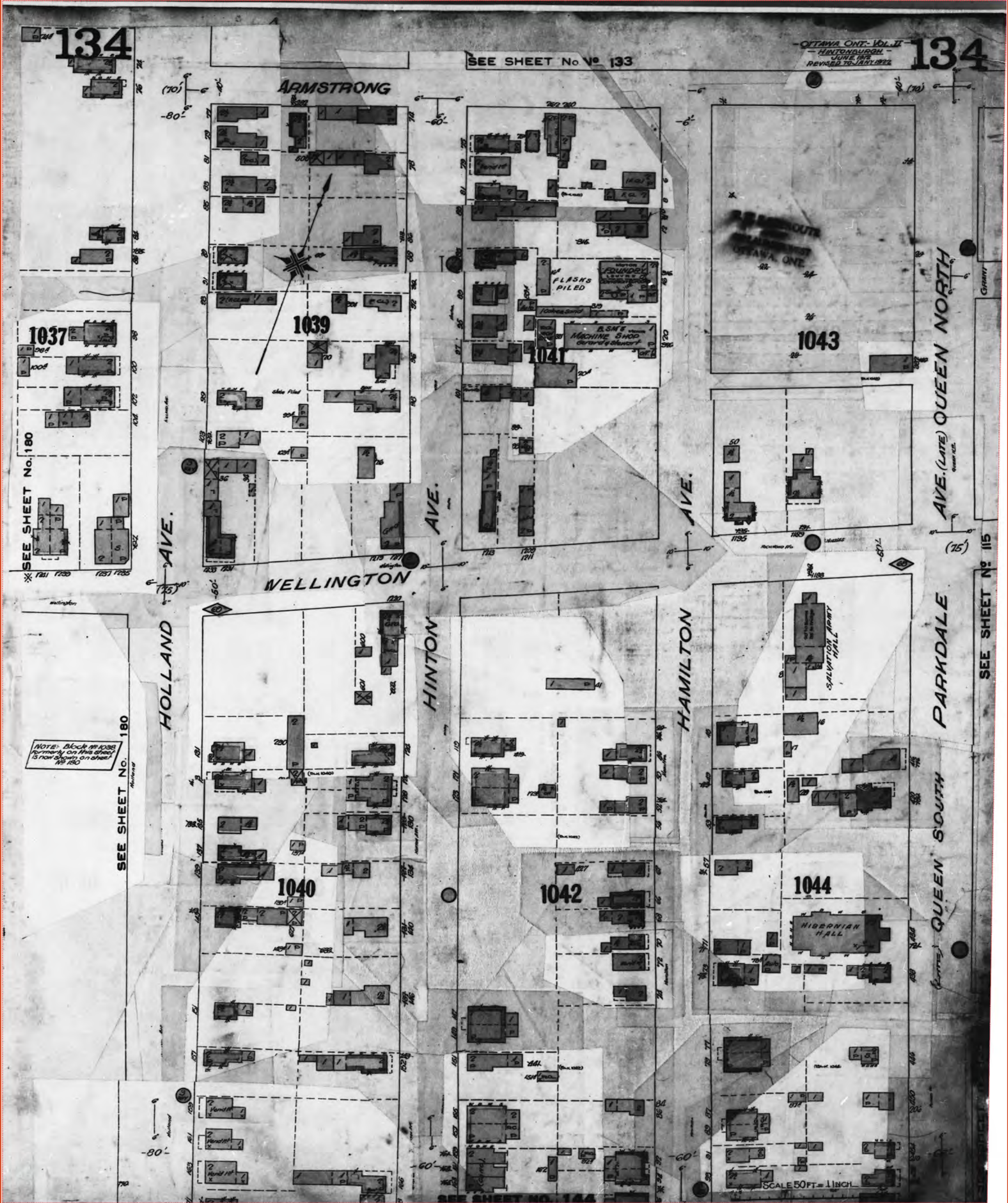

1922 Volume: Ottawa 2 Firemap: 135
Ottawa Volume 2 Plan: 1435 (1902)
Sheet: 135 (1922)

Requested by:
Christine Aubin

Date Completed: April 14, 2014 11:37:21



OPTA INFORMATION INTELLIGENCE



FIP Locator Map
The detailed FIP is on the following page

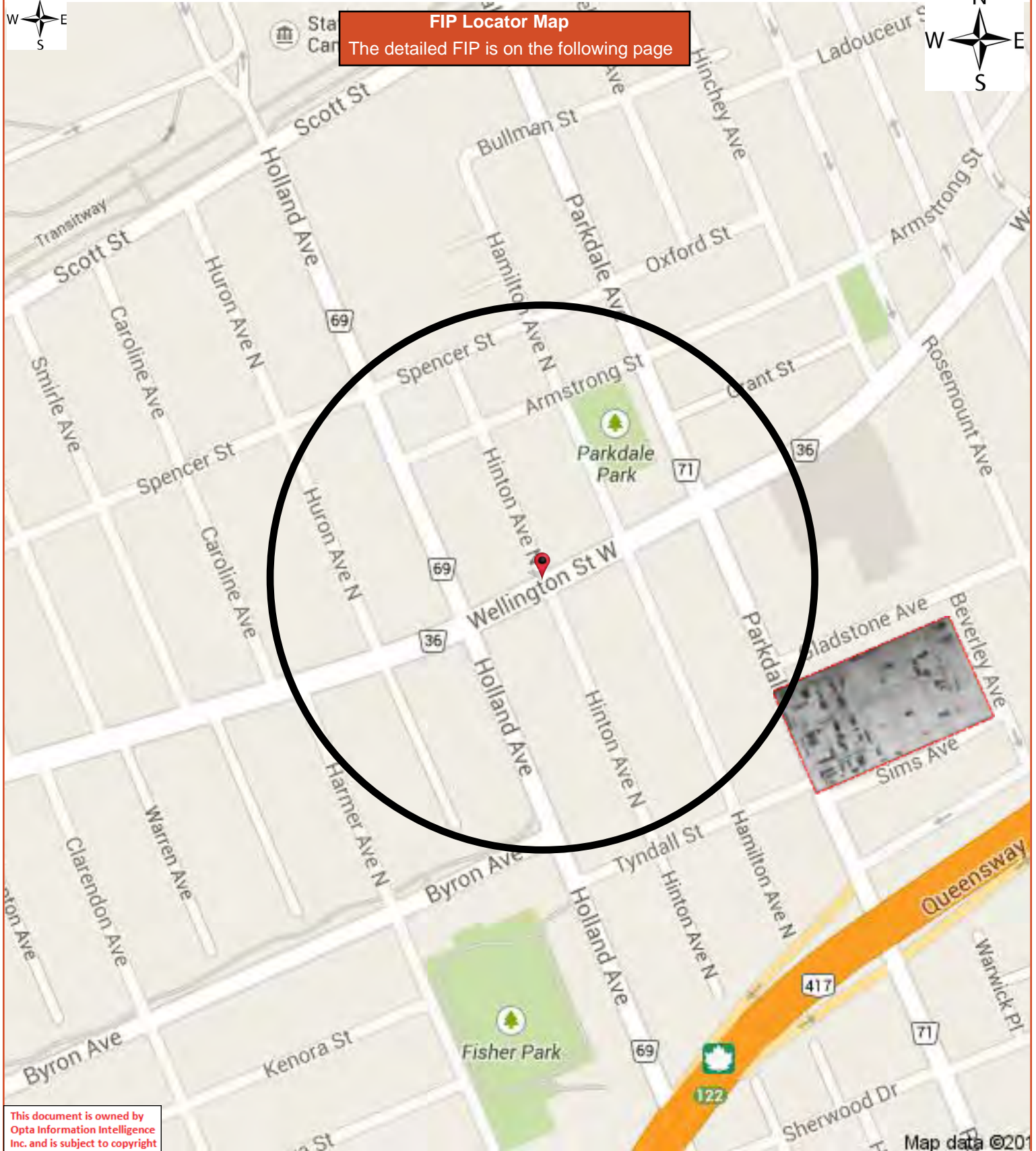

This document is owned by Opta Information Intelligence Inc. and is subject to copyright protection. Please see the full Terms and Conditions at the front of this document.

Map data ©201

1922 Volume: Ottawa 2 Firemap: 135
Ottawa Volume 2 Plan: 1435 (1902)
Sheet: 135 (1922)

Requested by:
Christine Aubin
Date Completed: April 14, 2014 11:37:21

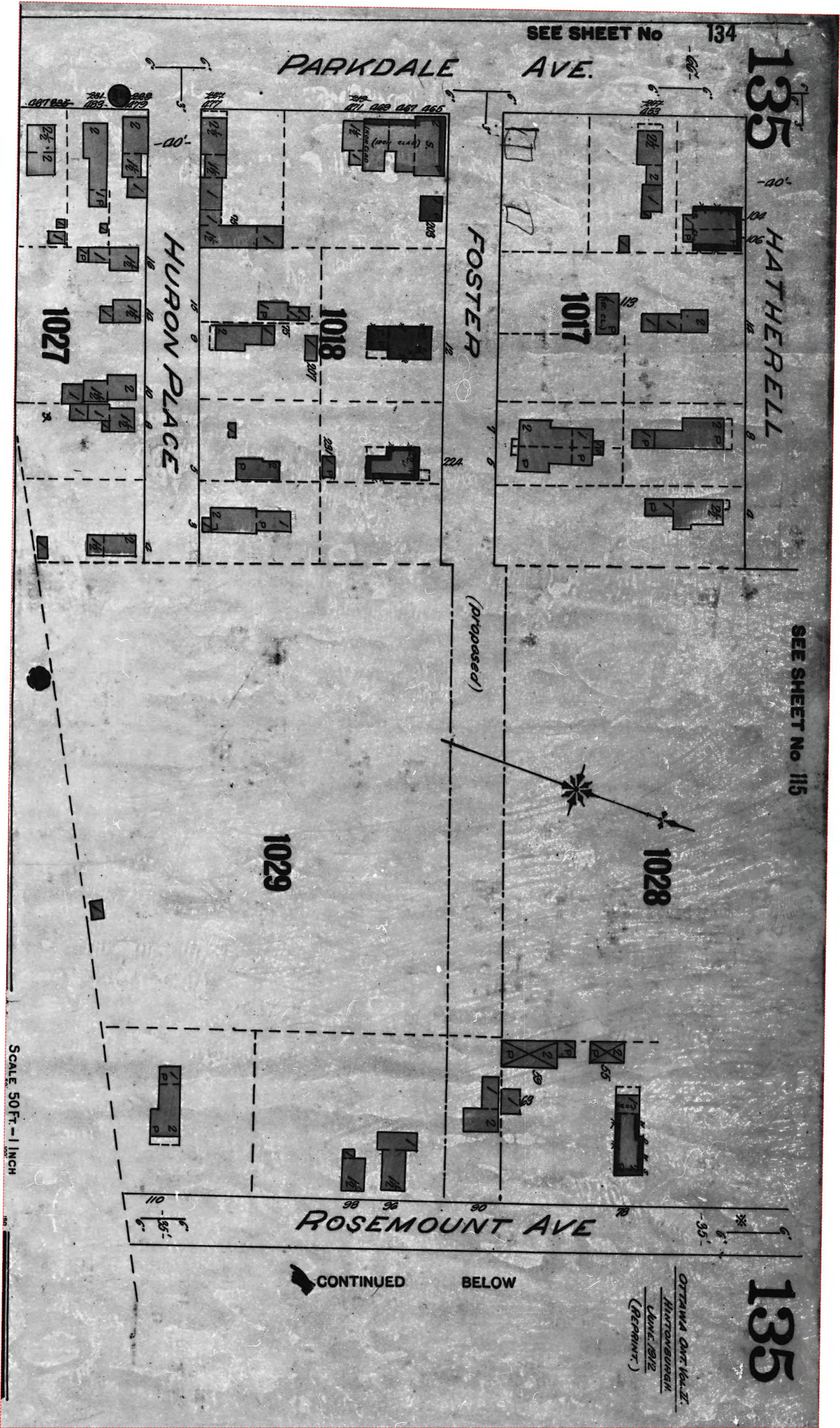



FIP Locator Map
The detailed FIP is on the following page

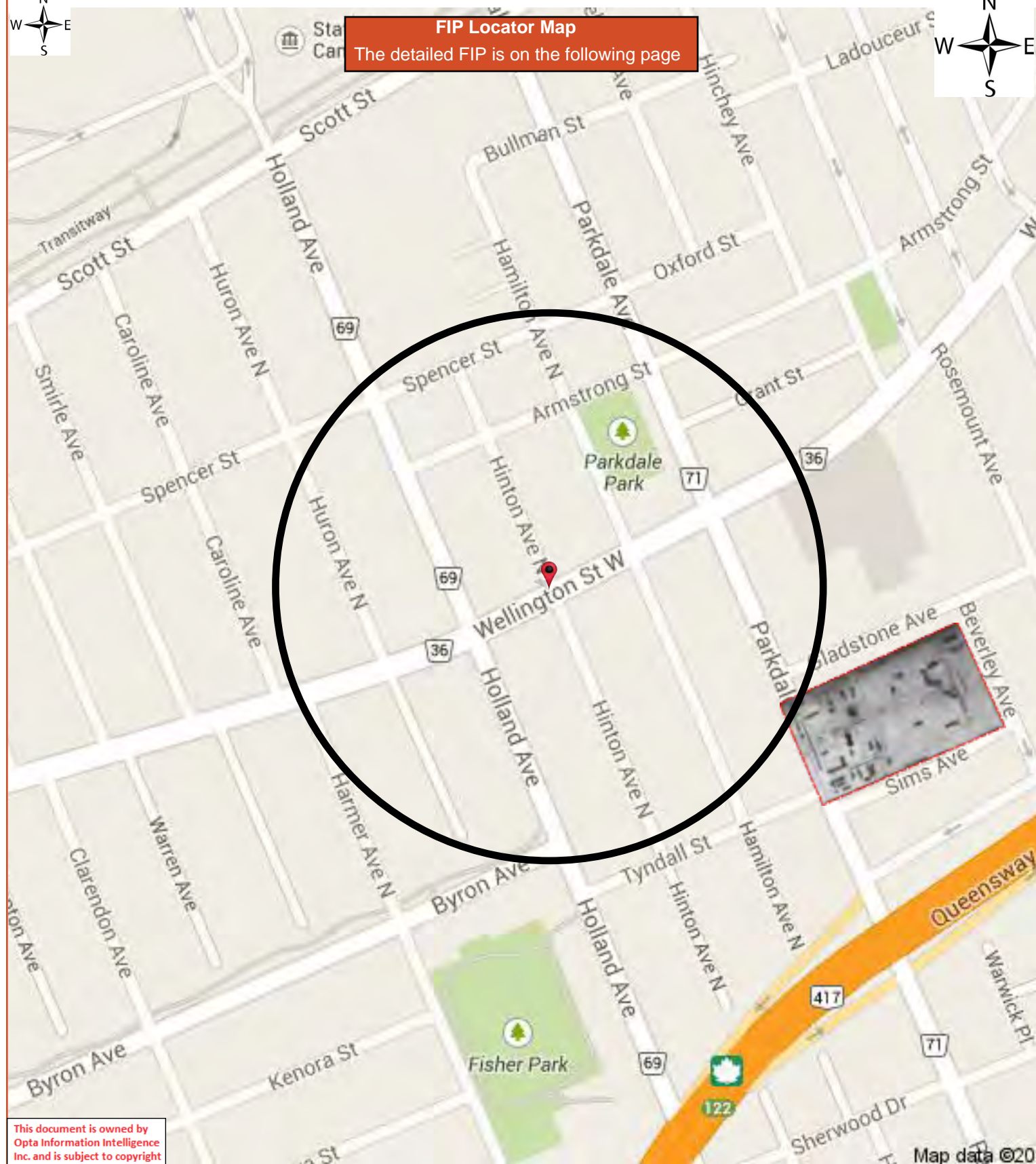

1922 Volume: Ottawa 2 Firemap: 135
Ottawa Volume 2 Plan: 1435 (1902)
Sheet: 135 (1922)

Requested by:
Christine Aubin
Date Completed: April 14, 2014 11:37:21

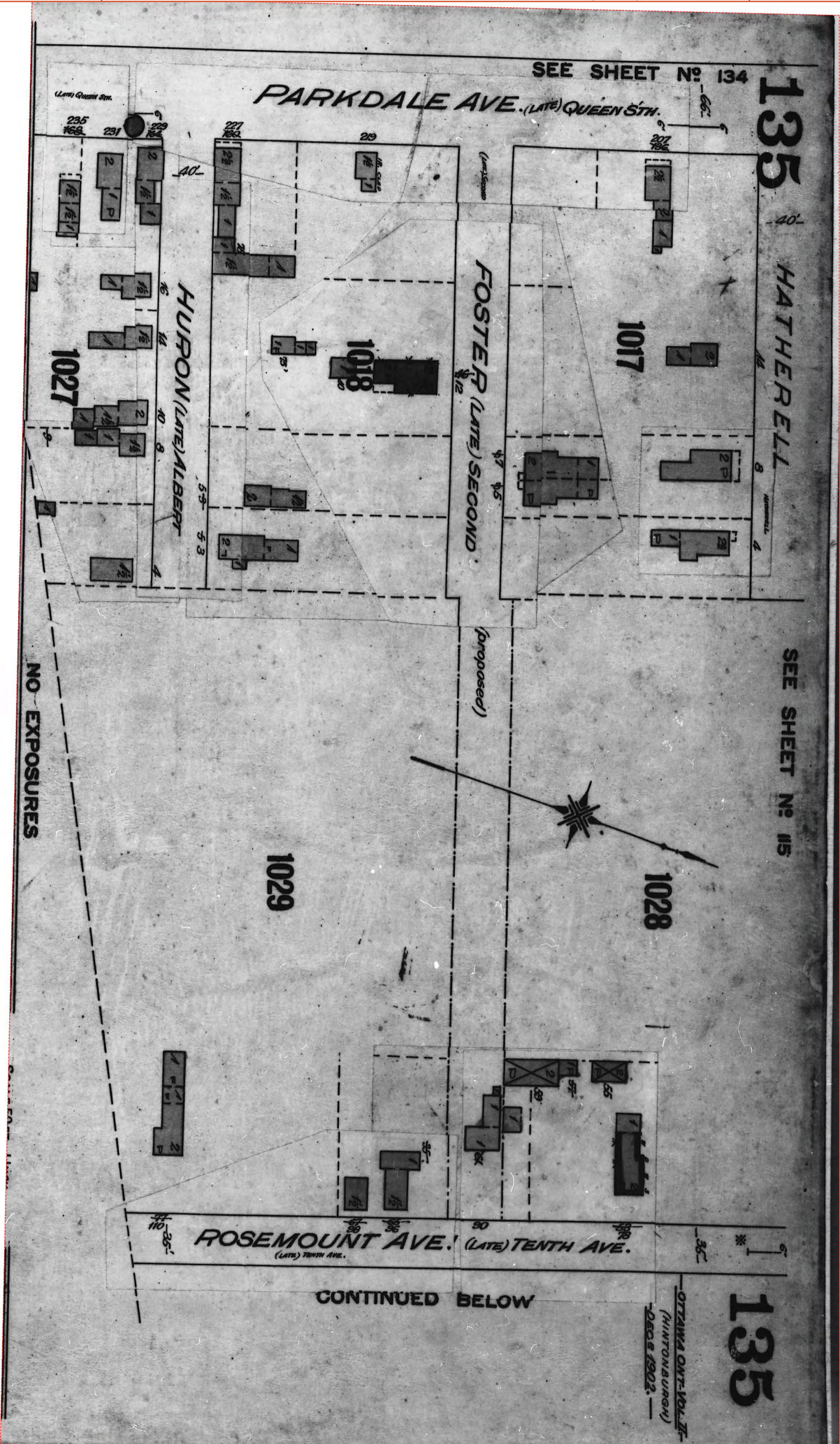

1922 Volume: Ottawa 2 Firemap: 135
Ottawa Volume 2 Plan: 1435 (1902)
Sheet: 135 (1922)

Requested by:
Christine Aubin
Date Completed: April 14, 2014 11:37:21



INFORMATION INTELLIGENCE

OPTA INFORMATION INTELLIGENCE



FIP Locator Map
The detailed FIP is on the following page

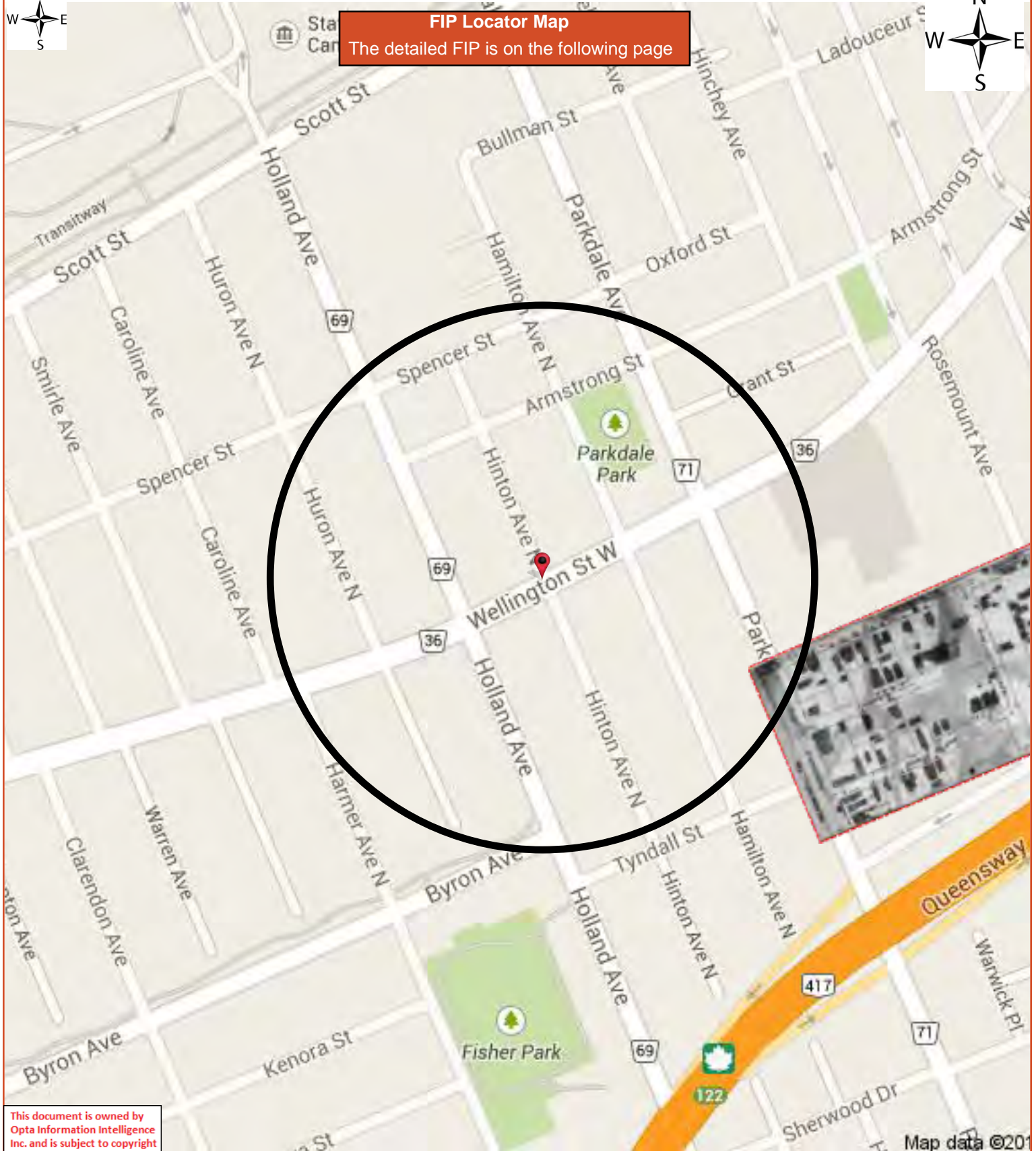

1922 Volume: Ottawa 2 Firemap: 135
Ottawa Volume 2 Plan: 1435 (1902)
Sheet: 135 (1922)

Requested by:
Christine Aubin
Date Completed: April 14, 2014 11:37:21

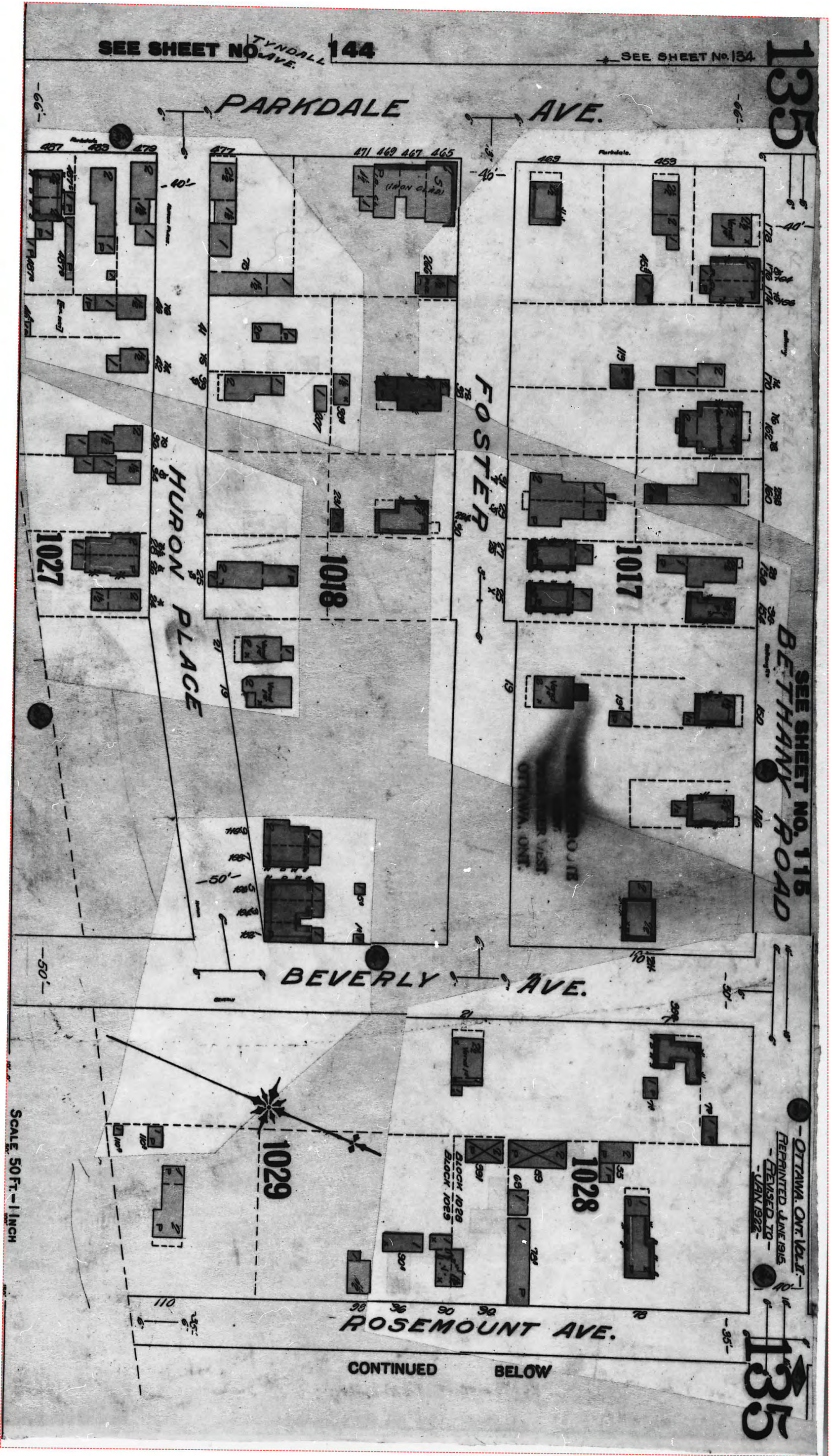

1922 Volume: Ottawa 2 Firemap: 144
Ottawa Volume 2 Plan: 1435 (1902)
Sheet: 144 (1922)

Requested by:
Christine Aubin

Date Completed: April 14, 2014 11:37:21



OPTA INFORMATION INTELLIGENCE



FIP Locator Map

The detailed FIP is on the following page

This document is owned by Opta Information Intelligence Inc. and is subject to copyright protection. Please see the full Terms and Conditions at the front of this document.

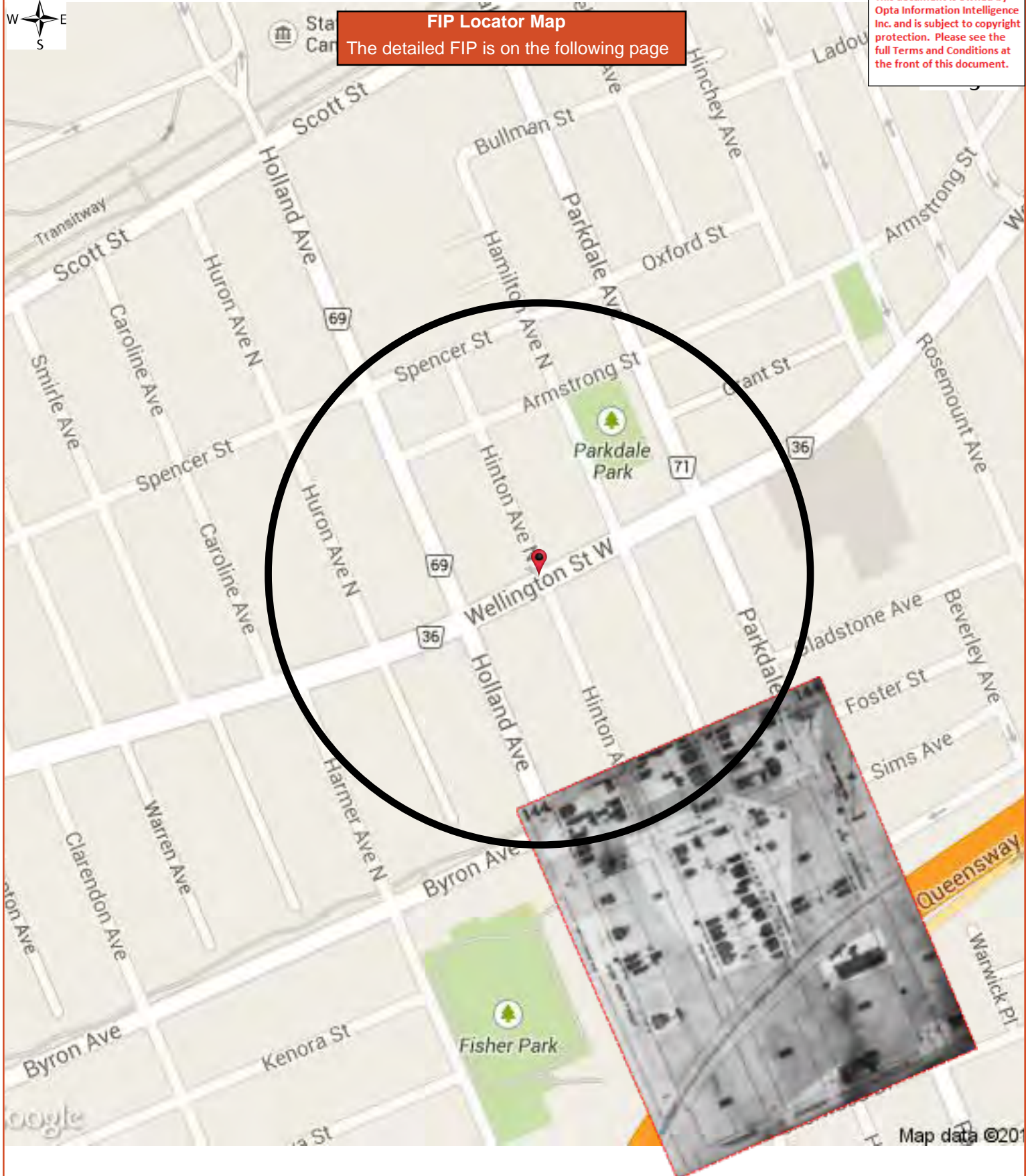

1922 Volume: Ottawa 2 Firemap: 144
Ottawa Volume 2 Plan: 1435 (1902)
Sheet: 144 (1922)

Requested by:
Christine Aubin
Date Completed: April 14, 2014 11:37:21

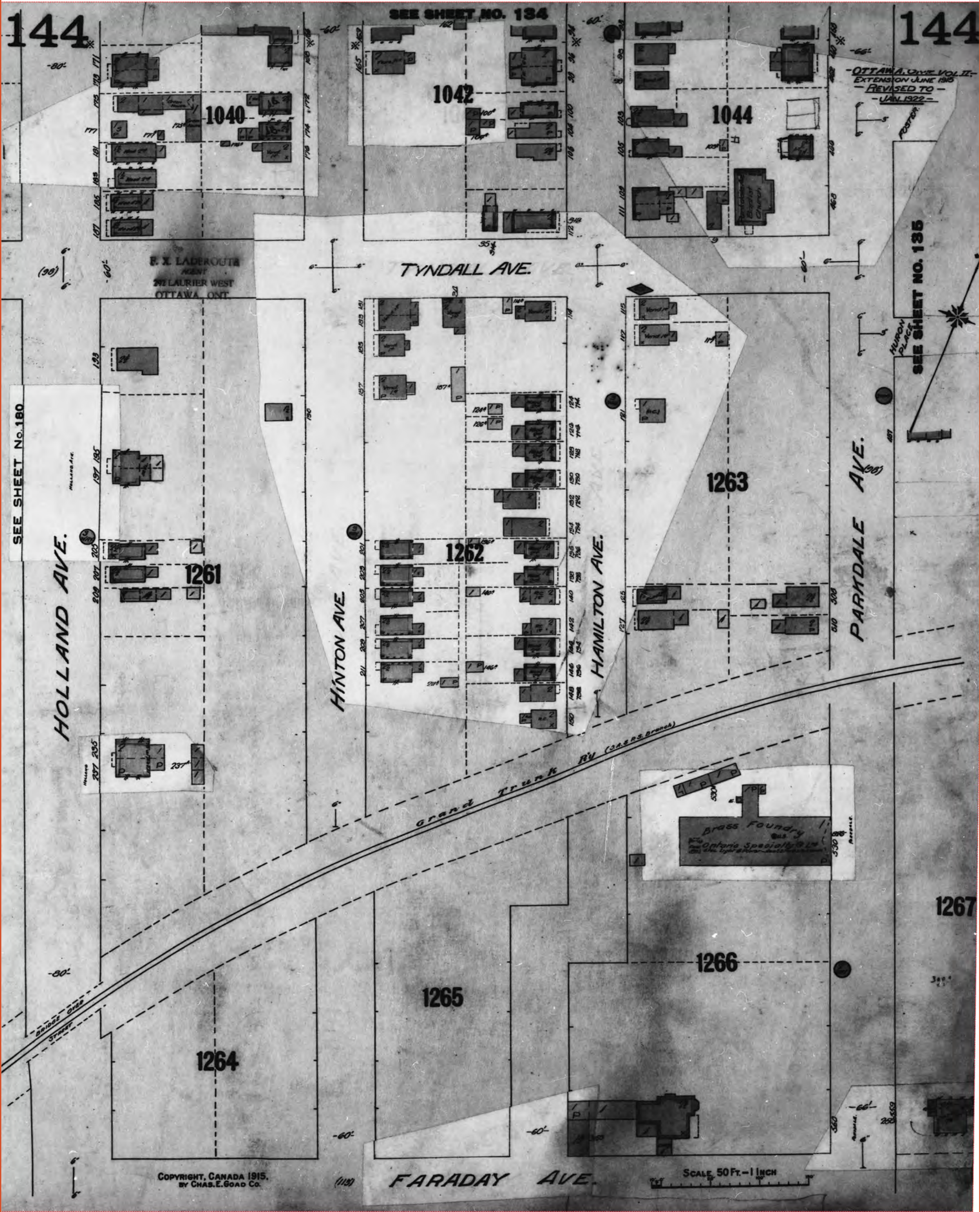

1922 Volume: Ottawa 2 Firemap: 180
Ottawa Volume 2 Plan: 1435 (1902)
Sheet: 180 (1922)

Requested by:
Christine Aubin

Date Completed: April 14, 2014 11:37:21



INFORMATION INTELLIGENCE

OPTA INFORMATION INTELLIGENCE

This document is owned by Opta Information Intelligence Inc. and is subject to copyright protection. Please see the full Terms and Conditions at the front of this document.

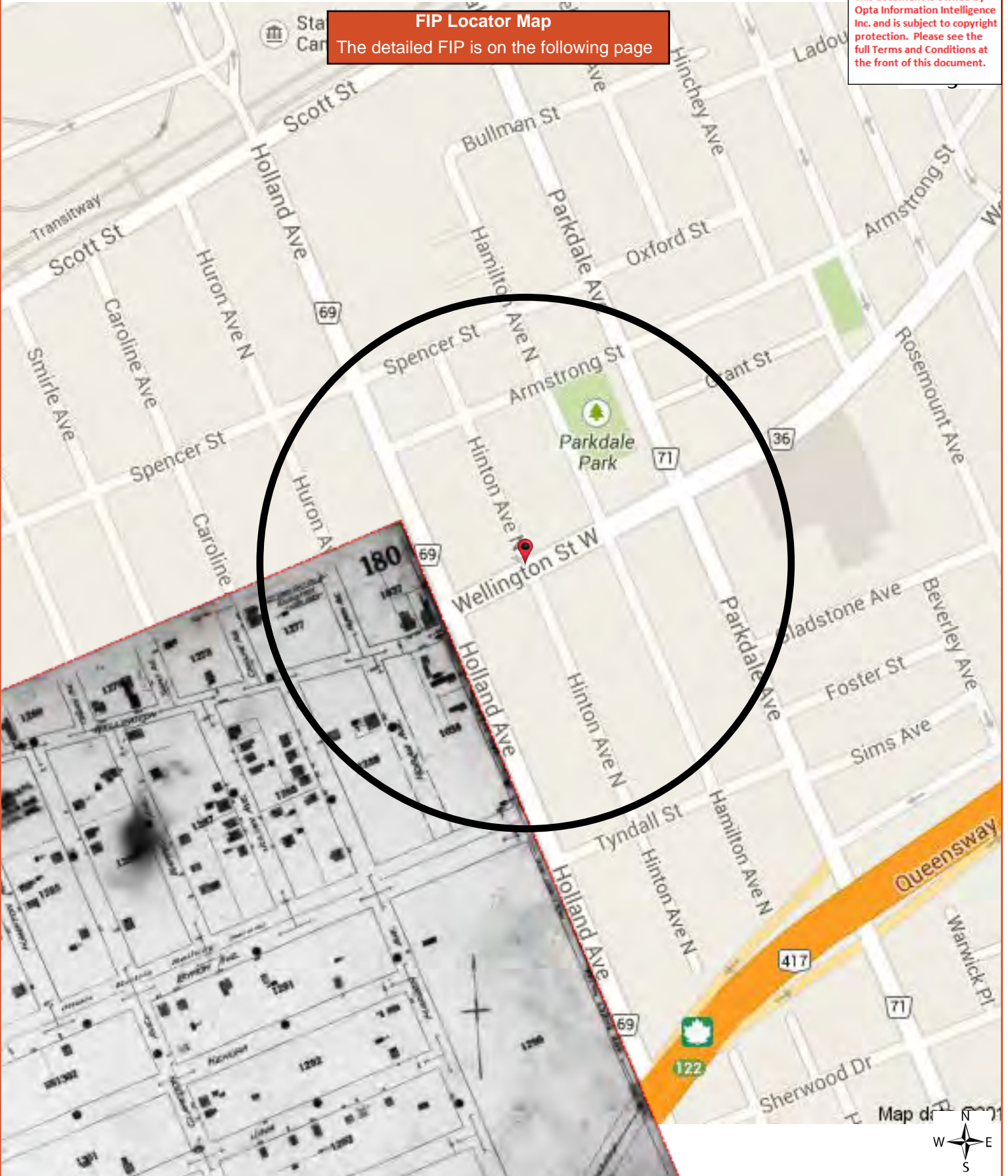

FIP Locator Map

The detailed FIP is on the following page

1922 Volume: Ottawa 2 Firemap: 180
Ottawa Volume 2 Plan: 1435 (1902)
Sheet: 180 (1922)

Requested by:
Christine Aubin
Date Completed: April 14, 2014 11:37:21

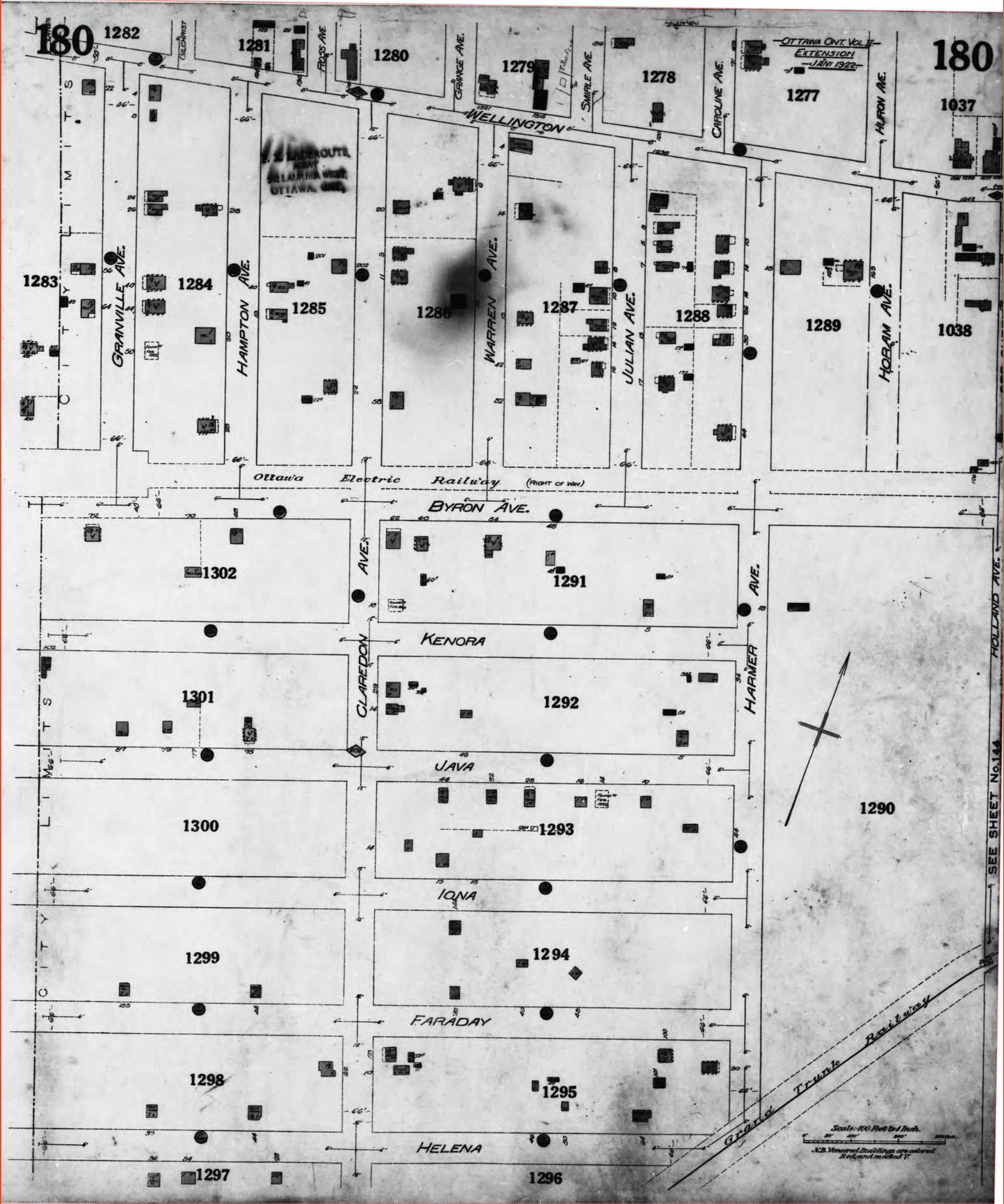

1965 Volume: Ottawa 3 Firemap: 314
Ottawa Volume 3 Plan: 1451 (1956)
Sheet: 314 (1965)

Requested by:
Christine Aubin
Date Completed: April 14, 2014 11:37:21



INFORMATION INTELLIGENCE

OPTA INFORMATION INTELLIGENCE



FIP Locator Map
The detailed FIP is on the following page

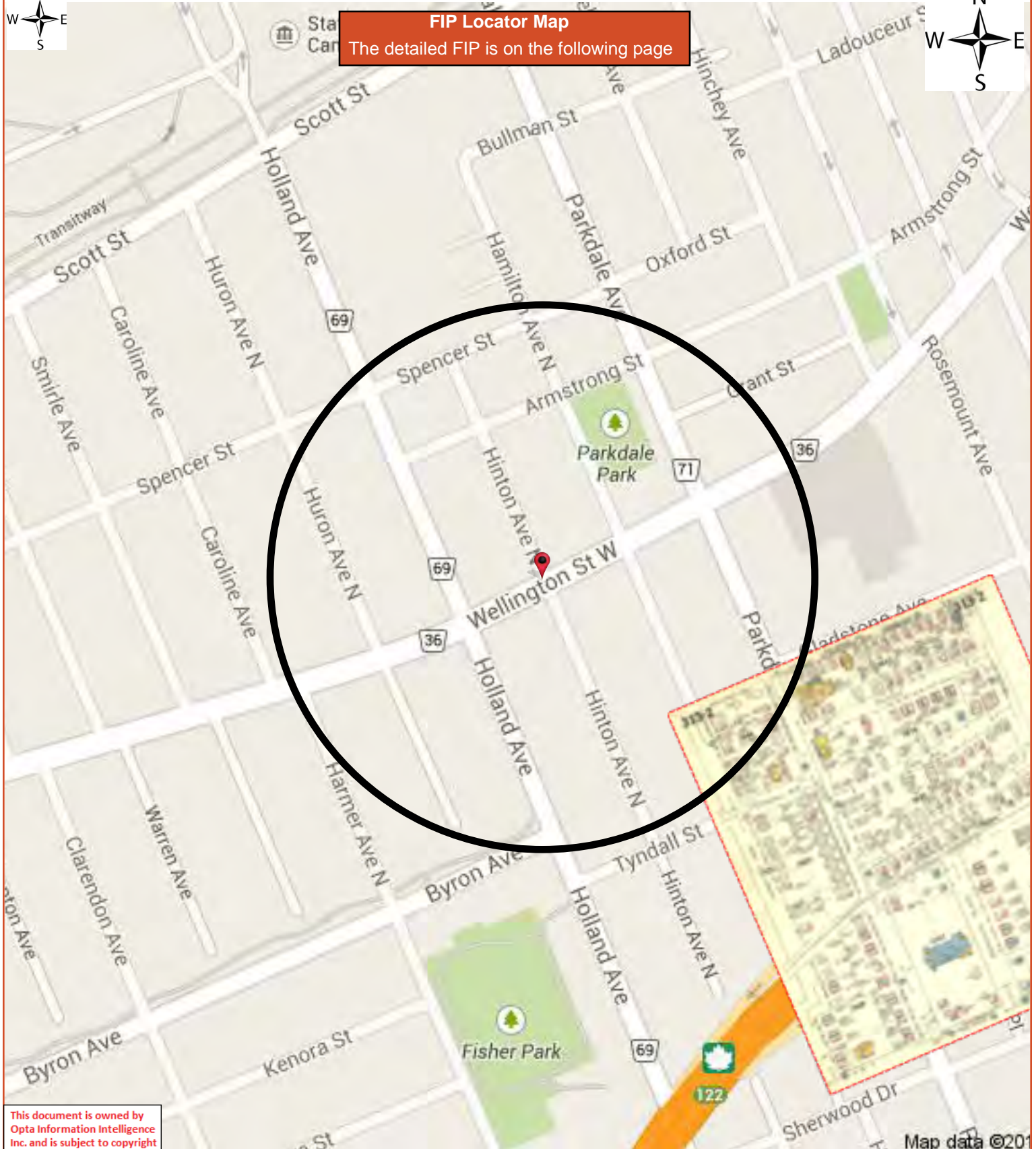

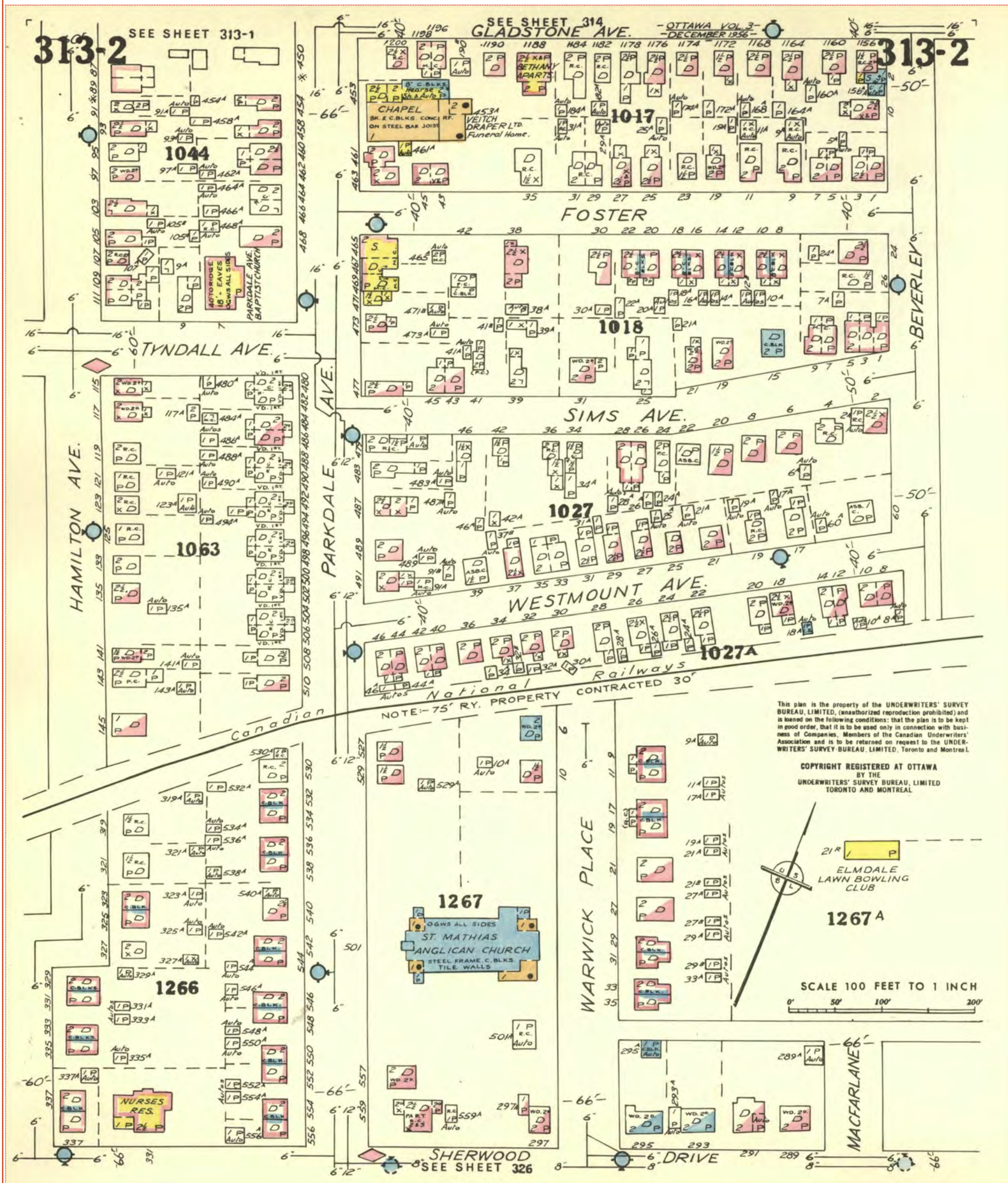

1965 Volume: Ottawa 3 Firemap: 311-1
Ottawa Volume 3 Plan: 1451 (1956)
Sheet: 311-1 (1965)

Requested by:
Christine Aubin

Date Completed: April 14, 2014 11:37:21



OPTA INFORMATION INTELLIGENCE

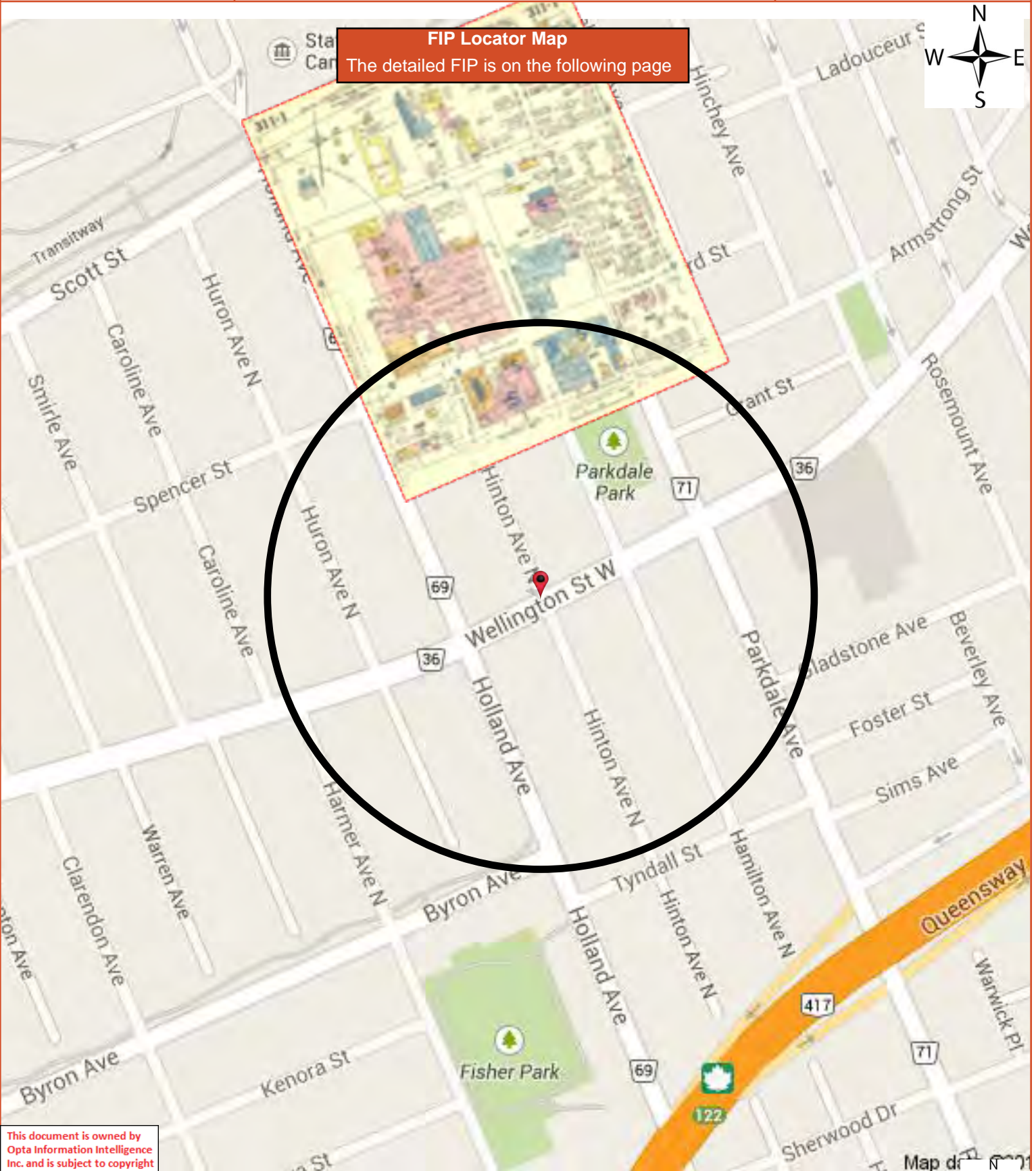

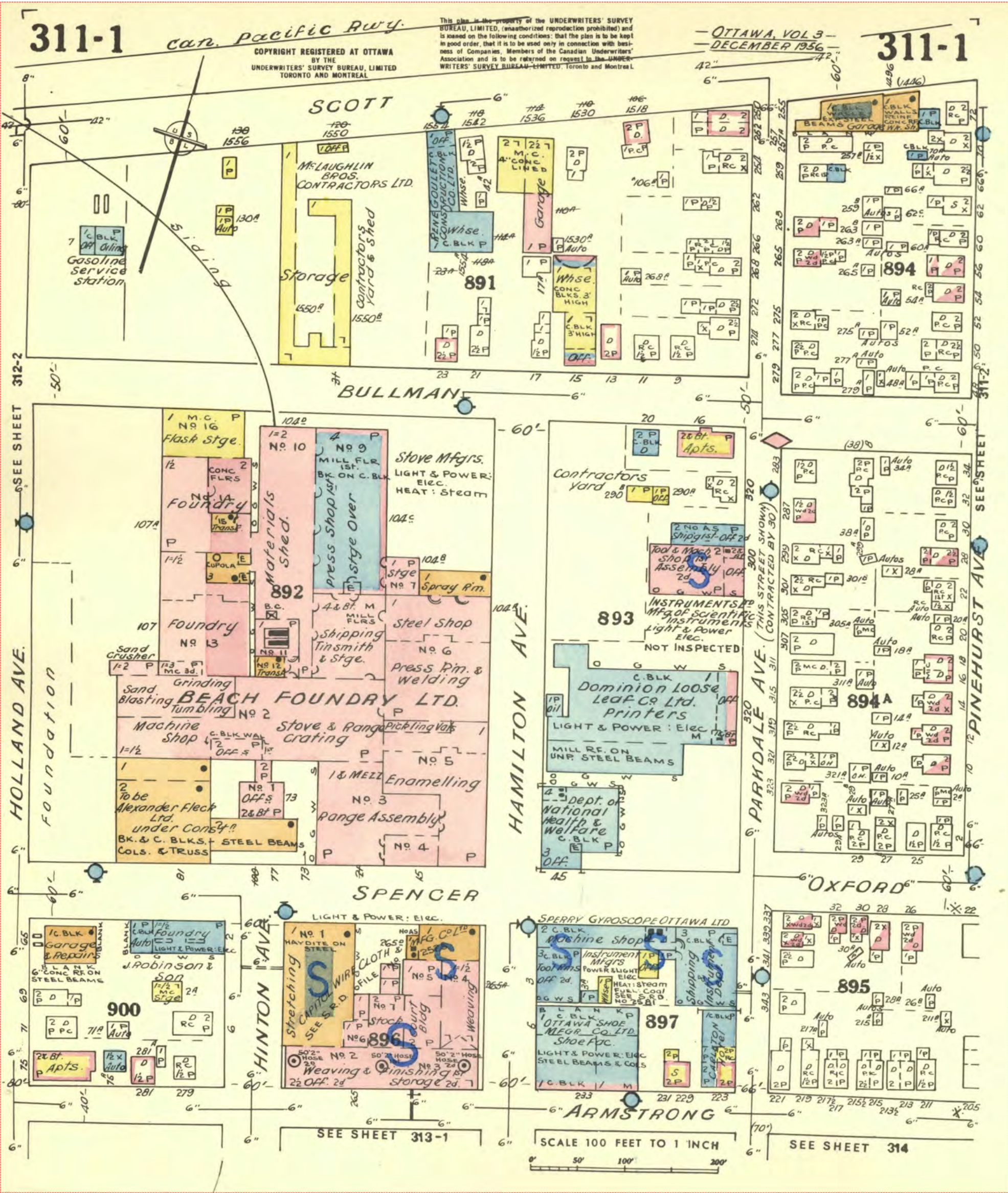

1965 Volume: Ottawa 3 Firemap: 312-2
Ottawa Volume 3 Plan: 1451 (1956)
Sheet: 312-2 (1965)

Requested by:
Christine Aubin

Date Completed: April 14, 2014 11:37:21



OPTA INFORMATION INTELLIGENCE

This document is owned by Opta Information Intelligence Inc. and is subject to copyright protection. Please see the full Terms and Conditions at the front of this document.

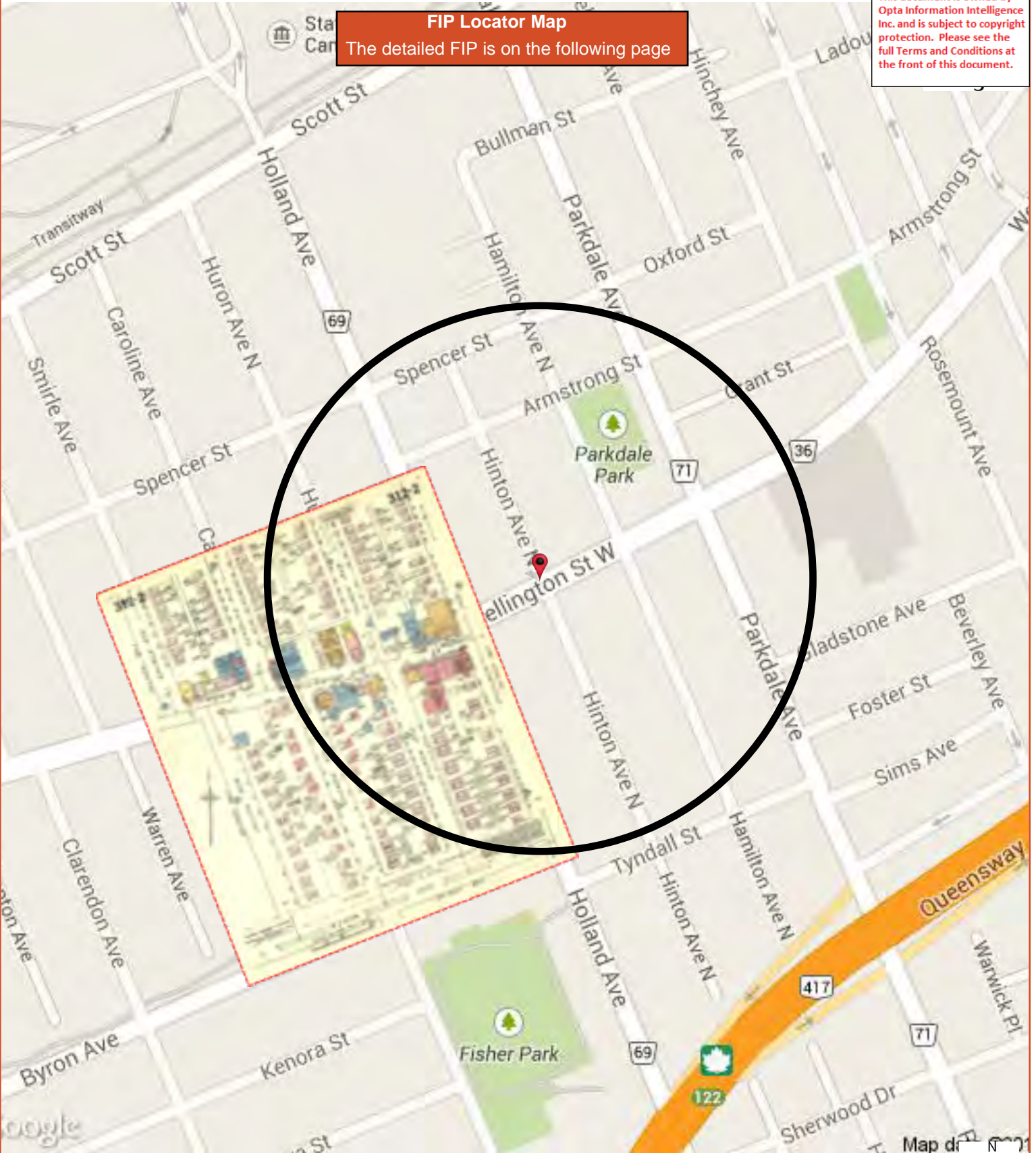

FIP Locator Map

The detailed FIP is on the following page

1965 Volume: Ottawa 3 Firemap: 312-2
Ottawa Volume 3 Plan: 1451 (1956)
Sheet: 312-2 (1965)

Requested by:
Christine Aubin
Date Completed: April 14, 2014 11:37:21

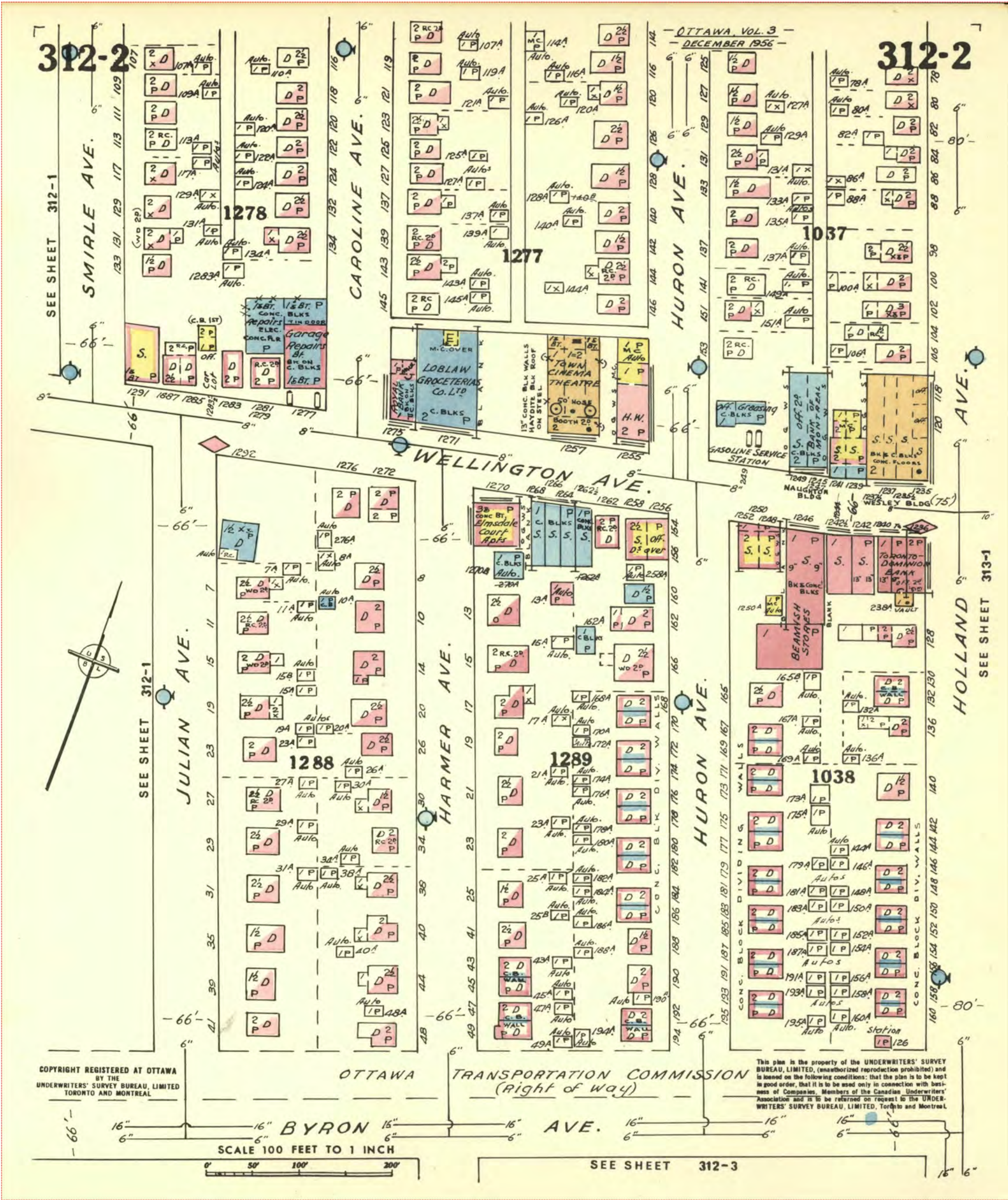



FIP Locator Map

The detailed FIP is on the following page

This document is owned by Opta Information Intelligence Inc. and is subject to copyright protection. Please see the full Terms and Conditions at the front of this document.

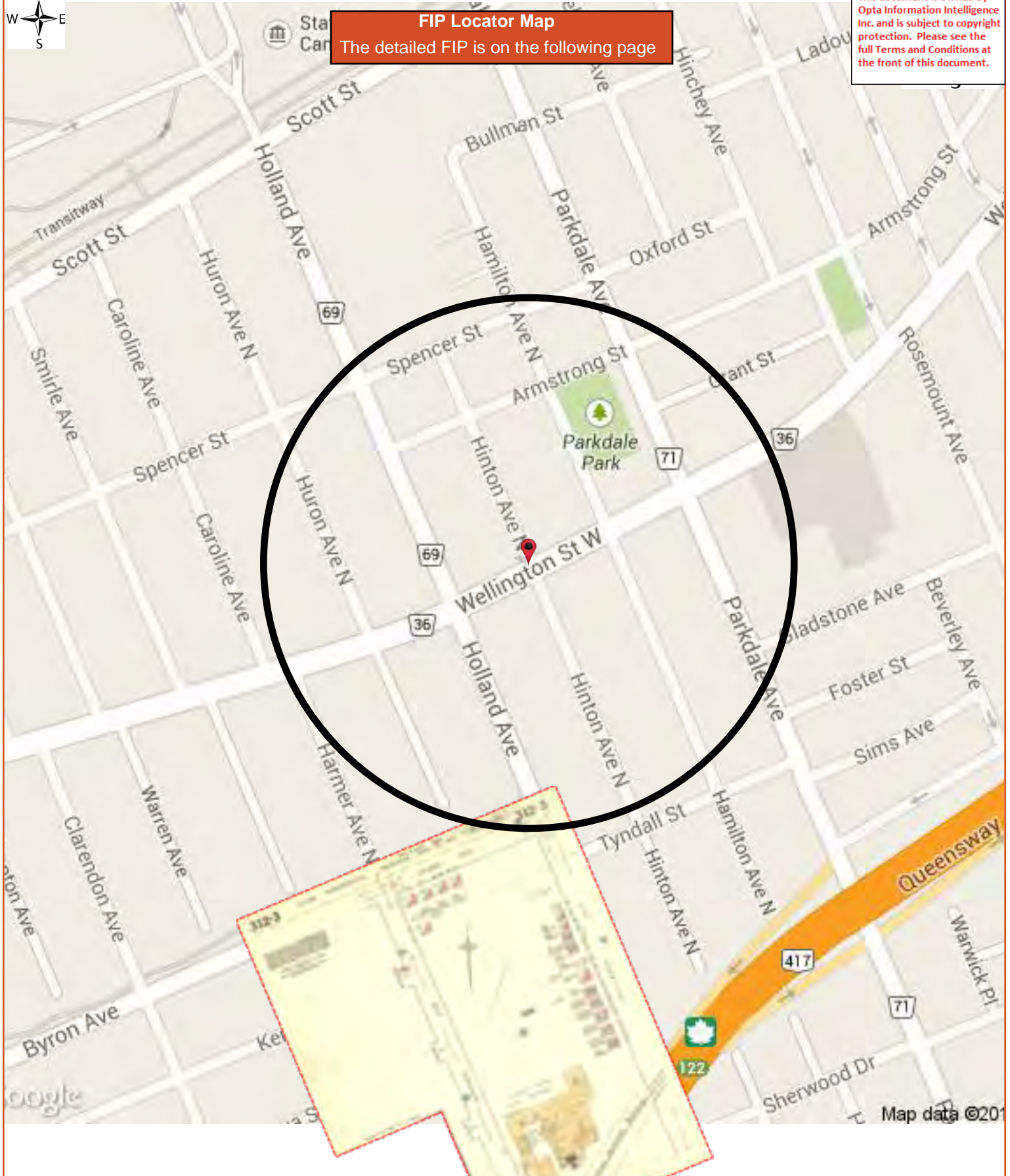

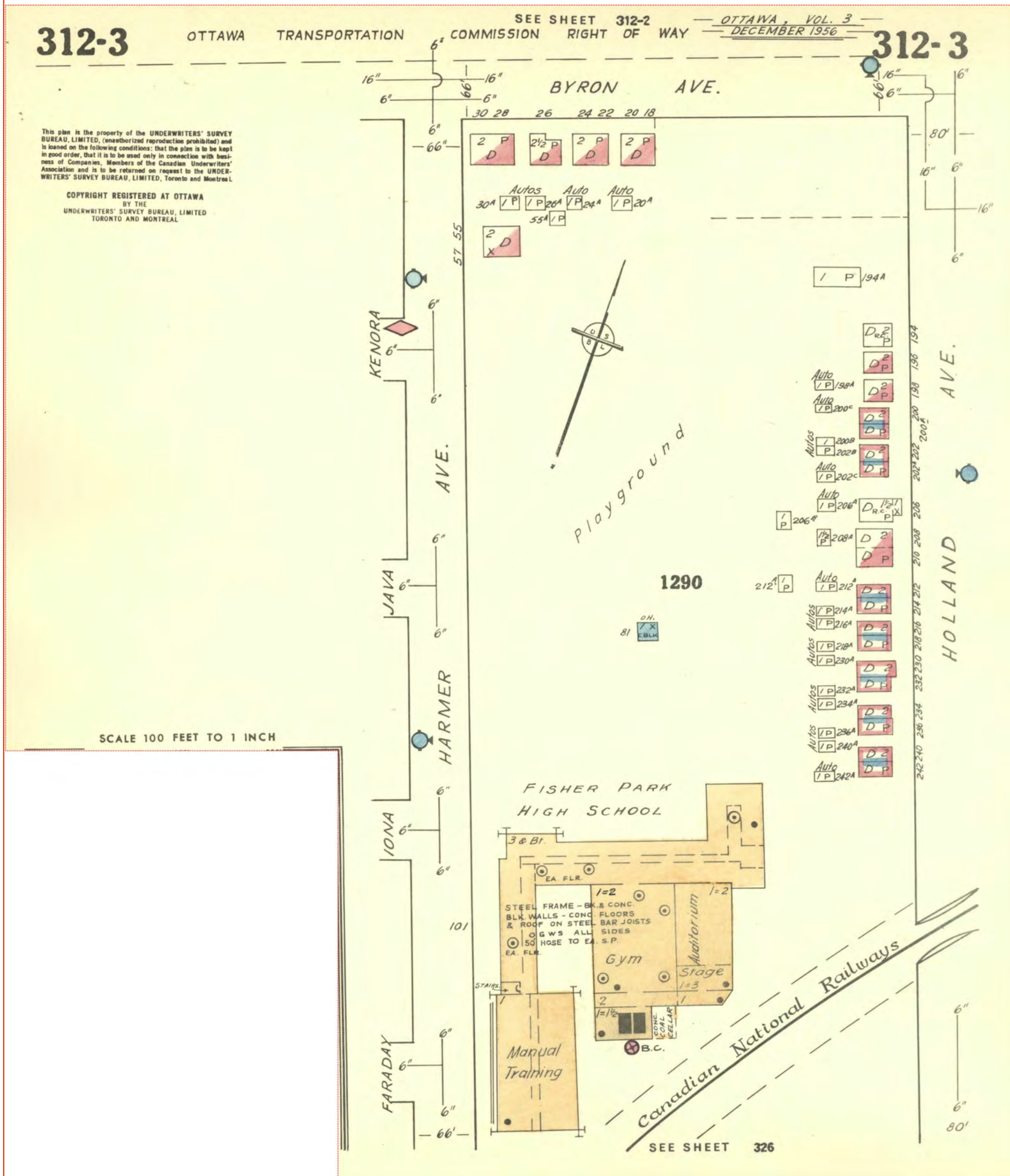

1965 Volume: Ottawa 3 Firemap: 313-1
Ottawa Volume 3 Plan: 1451 (1956)
Sheet: 313-1 (1965)

Requested by:
Christine Aubin

Date Completed: April 14, 2014 11:37:21



OPTA INFORMATION INTELLIGENCE

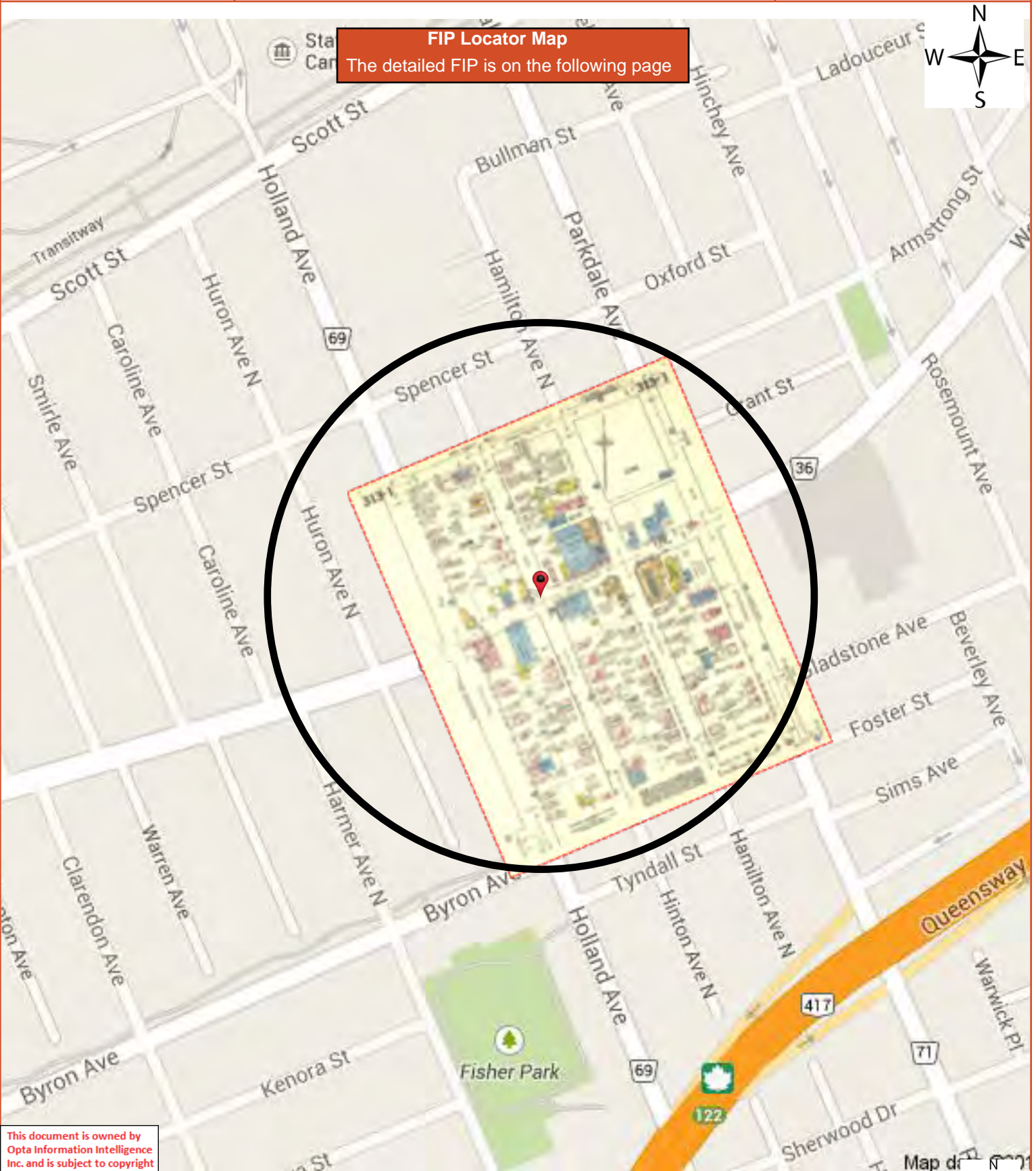

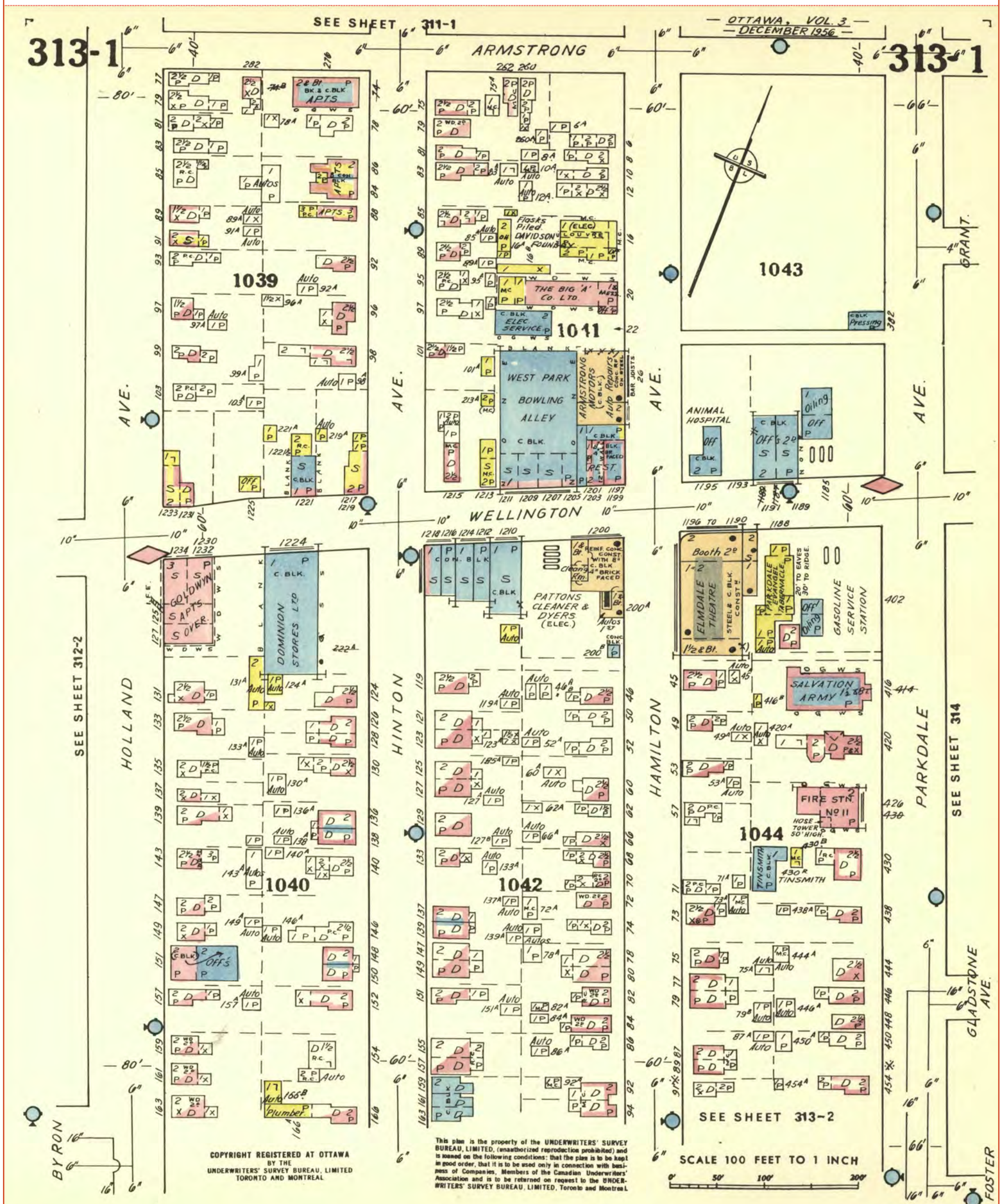

1965 Volume: Ottawa 3 Firemap: 313-2
Ottawa Volume 3 Plan: 1451 (1956)
Sheet: 313-2 (1965)

Requested by:
Christine Aubin
Date Completed: April 14, 2014 11:37:21



INFORMATION INTELLIGENCE

OPTA INFORMATION INTELLIGENCE



FIP Locator Map
The detailed FIP is on the following page

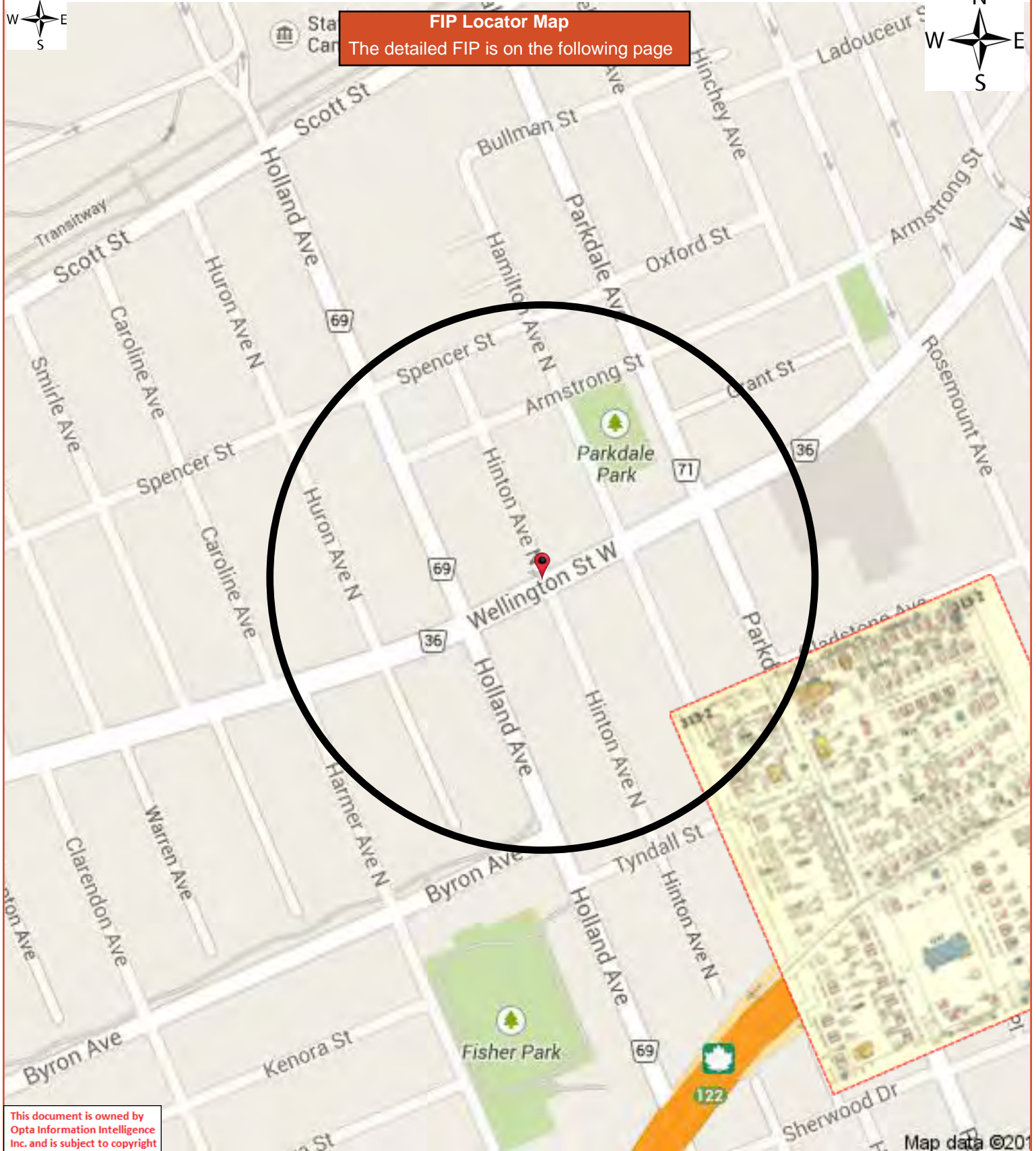

1965 Volume: Ottawa 3 Firemap: 313-2
Ottawa Volume 3 Plan: 1451 (1956)
Sheet: 313-2 (1965)

Requested by:
Christine Aubin
Date Completed: April 14, 2014 11:37:21

