



**Kollaard Associates**

Engineers

210 Prescott Street, Unit 1

P.O. Box 189

Kemptville, Ontario K0G 1J0

Civil • Geotechnical •  
Structural • Environmental •  
Hydrogeology •

**(613) 860-0923**

FAX: (613) 258-0475

---

REPORT ON

**PHASE I  
ENVIRONMENTAL SITE ASSESSMENT  
58 FLORENCE STREET  
CITY OF OTTAWA, ONTARIO**

Submitted to:

Falsetto Homes Inc.  
52 Sullivan Avenue  
Ottawa, Ontario  
K2G 1V2

DATE: April 5, 2019 (revised October 1, 2019)

DISTRIBUTION:

3 copies Falsetto Homes Inc.  
1 copy Kollaard Associates Inc.

190186



## TABLE OF CONTENTS

<b>1.0 EXECUTIVE SUMMARY .....</b>	<b>1</b>
<b>2.0 INTRODUCTION.....</b>	<b>2</b>
2.1 PROPERTY INFORMATION .....	2
2.2 OBJECTIVES.....	3
<b>3.0 SCOPE OF WORK.....</b>	<b>3</b>
<b>4.0 RECORDS REVIEW .....</b>	<b>4</b>
4.1 GENERAL .....	4
4.1.1 PHASE ONE STUDY AREA DETERMINATION .....	4
4.1.2 FIRST DEVELOPED USE DETERMINATION.....	4
4.1.3 FIRE INSURANCE PLANS .....	5
4.1.4 CHAIN OF TITLE.....	5
4.1.5 ENVIRONMENTAL REPORTS.....	6
4.1.6 PROPERTY USE RECORDS .....	6
4.2 ENVIRONMENTAL SOURCE INFORMATION.....	6
4.2.1 MUNICIPAL AND PROVINCIAL GOVERNMENT SOURCES .....	7
4.2.2 ENVIRONMENTAL DATABASES.....	9
4.3 PHYSICAL SETTING SOURCES .....	12
4.3.1 AERIAL PHOTOGRAPHS.....	12
4.3.2 TOPOGRAPHY, HYDROLOGY AND GEOLOGY .....	13
4.3.3 FILL MATERIALS.....	13
4.3.4 WATER BODIES AND AREAS OF NATURAL SIGNIFICANCE .....	13
4.3.5 WELL RECORDS.....	14
<b>5.0 INTERVIEWS .....</b>	<b>14</b>
<b>6.0 SITE RECONNAISSANCE .....</b>	<b>14</b>
6.1 GENERAL REQUIREMENTS.....	14
6.2 SPECIFIC OBSERVATIONS AT PHASE ONE PROPERTY .....	15
6.2.1 SITE DESCRIPTION.....	15
6.2.2 SITE INFRASTRUCTURE .....	15
6.2.3 BUILDING DESCRIPTION.....	16
6.2.4 POTENTIALLY CONTAMINATING ACTIVITY .....	16
6.2.5 MATERIALS HANDLING AND STORAGE .....	17
6.2.6 DESIGNATED AND REGULATED SUBSTANCES.....	17
6.2.7 ABOVE AND UNDERGROUND STORAGE TANKS.....	20
6.2.8 ADJACENT PROPERTIES .....	20
6.3 WRITTEN DESCRIPTION OF INVESTIGATION.....	21
<b>7.0 REVIEW AND EVALUATION OF INFORMATION .....</b>	<b>22</b>
7.1 CURRENT AND PAST USES .....	22
7.2 POTENTIALLY CONTAMINATING ACTIVITY.....	22
7.3 AREAS OF POTENTIAL ENVIRONMENTAL CONCERN .....	23
7.4 PHASE ONE CONCEPTUAL SITE MODEL .....	23
<b>8.0 CONCLUSION .....</b>	<b>25</b>
8.1 PHASE II ESA REQUIREMENT FOR RSC FILING .....	25
8.2 SIGNATURES.....	26
<b>9.0 REFERENCES.....</b>	<b>27</b>



---

**10.0 QUALIFICATIONS OF THE ASSESSORS.....28**

**LIST OF FIGURES**

FIGURE 1 – KEY PLAN

FIGURE 2 – PHASE I CONCEPTUAL MODEL PLAN-PHASE ONE STUDY AREA

**LIST OF ATTACHMENTS**

ATTACHMENT A – TITLE SEARCH DOCUMENTATION

ATTACHMENT B – TOPOGRAPHIC MAP

ATTACHMENT C – AIR PHOTOGRAPHS

ATTACHMENT D – CITY OF OTTAWA CORRESPONDENCE

ATTACHMENT E – ECOLOG ERIS SEARCH RESULTS AND FIRE INSURANCE PLANS

ATTACHMENT F – SITE PHOTOGRAPHS

ATTACHMENT G - MECP CORRESPONDENCE

ATTACHMENT H - PROPERTY INFORMATION



## 1.0 EXECUTIVE SUMMARY

This Phase I Environmental Site Assessment was carried out by Kollaard Associates Inc. for Falsetto Homes Inc. of Ottawa, Ontario. The subject site for this assessment consists of a property with civic address 58 Florence Street, in the City of Ottawa, Ontario (see Key Plan, Figure 1). The site has a total area of 0.04 hectares (0.09 acres) of land located on the south side of Florence Street, about 42 metres east of the intersection of Kent Street and Florence Street. The site is currently occupied by two and a half storey single family dwelling.

It is understood that it is proposed to remove the existing building and construct one three storey multi-unit residential building at the site.

The purpose of the Phase I Environmental Site Assessment was to identify, if possible, through non-intrusive investigation, consisting of a review of current and historical information and observations of site conditions during a site reconnaissance visit, the existence of any significant, actual or potential environmental liabilities associated with the property. The Phase I Environmental Site Assessment (ESA) has been prepared in general conformity with our interpretation of the requirements of CSAZ768 as well as Ontario Regulation 153/04 (as amended in December 2009 through Ontario Regulation 511/09) for conducting environmental site assessments.

The Phase I ESA was based on a site reconnaissance visit carried out on April 1, 2019, together with a review of available geological, topographical and historical and environmental information for the site.

There were no current or historical Potentially Contaminating Activities (PCAs) identified at the subject site. Offsite current or historical PCAs were identified within the Phase I ESA study area. However, they are mostly identified to be south or southeast of the subject property. Given their distances and the groundwater flow direction which is indicated to be to southwest towards the Rideau River, and that many of the properties have been redeveloped (i.e. PCAs are mostly historical not current), there are no resulting Areas of Potential Environmental Concern (APECs) at the subject site from the PCAs in the Phase I Study Area.

It is understood that it is proposed to redevelop the property into a higher density residential development. The historical land use of the property, based on the results of this investigation, has also been for residential use. Therefore, a RSC is not required for the property, based on our understanding of Ontario Regulation 153/04.

The results of this Phase I ESA indicate that there are no significant environmentally related issues identified at the subject site. Based on the results of this study no major issues of environmental concern were identified with respect to subsurface soil and/or groundwater quality and no further investigation is considered warranted at this time. However, the building at the site does have the potential to contain deleterious materials, including lead and other metals as well as asbestos. Prior to demolition and removal of the building, a Designated Substances Survey should be carried out to identify and test building materials to ensure proper handling and disposal measures are carried out.

*This executive summary is a brief synopsis of the report and should not be read in lieu of reading the report in its entirety.*





## 2.0 INTRODUCTION

### 2.1 PROPERTY INFORMATION

The subject site for this assessment consists of a property located at civic address 58 Florence Street, in the City of Ottawa, Ontario (see Key Plan, Figure 1). The site consists of about 0.04 hectares (0.09 acres) of land located on the south side of Florence Street, about 42 metres east of the intersection of Kent Street and Florence Street, City of Ottawa, Ontario.

For the purposes of this assessment, project north is considered to be perpendicular to Florence Street at the site (see Key Plan, Figure 1).

Kollaard Associates Inc. carried out this Phase I Environmental Site Assessment for Falsetto Homes Inc., for the purpose of a development application with the City of Ottawa.

The site is currently occupied by a two and half storey residential dwelling. The remaining areas not occupied by the dwelling are mostly grassed and asphaltic surfaced. It is understood that it is planned to redevelop the site into a multi-unit three storey residential building. As such, there is no change of use or previous use for which a Record of Site Condition could be required under Ontario Regulation 153/04.

Surrounding land use is currently mixed residential and commercial development. The buildings in the area are historical residential buildings some which now include limited commercial uses. The site is bordered on the east, south and west by residential development, on the north by Florence Street followed by mixed residential and institutional development.

The local topography is mostly flat lying across the property. The regional topography slopes east towards the Rideau River located approximately 1.1 kilometres from the subject site.

The legal description for the subject property based on information from the chain of title is as follows:

- Lot 8 and East Part of Lot 9, Florence Street, Registered Plan 21612, City of Ottawa, PIN 041190162, City of Ottawa, Ontario.



## 2.2 OBJECTIVES

The primary objective of this Phase I ESA is to document the site conditions on the day of a walk-through site reconnaissance and, if possible, to identify former and current operations or practices that may present potential environmental risks. The study is based on current and historical information and observations of site conditions during a site reconnaissance visit conducted on April 1, 2019. The general objectives of the Phase I Environmental Site assessment, as outlined in Ontario Regulation 153/04, include the following:

1. To develop a preliminary determination of the likelihood that one or more contaminants have affected any land or water on, in or under the phase one property.
2. To determine the need for a Phase II ESA.
3. To provide a basis for carrying out any Phase II ESA, required.
4. To provide adequate preliminary information about environmental conditions in the land or water on, in or under the phase one property for the conduct of a risk assessment following completion of a Phase II ESA.

## 3.0 SCOPE OF WORK

The scope of the Phase I ESA is sufficient to identify existing and/or potential environmental liabilities which are obvious from visual examination of surface features and from available sources of information. The Phase I Environmental Site Assessment (ESA) has been prepared in general conformity with our interpretation of the requirements of CSAZ768-01 as well as Ontario Regulation 153/04 (as amended in December 2009 through Ontario Regulation 511/09 and subsequent amendments) for conducting environmental site assessments.

This level of work is a method of risk reduction, not risk elimination. No building materials, liquid, gas, or chemical product sampling and/or testing on or in the vicinity of the subject site were carried out as part of this assessment. This assessment included only a cursory overview of the present neighbouring land uses and does not constitute a complete assessment of the adjacent facilities.

The scope of work carried out for the site comprised the following:

- a review of available current and historical information about the site and surrounding properties within 250 metres of the site



- observations of site conditions during a site reconnaissance visit
- review and evaluate the information from the above noted information sources
- document the findings in a report

## **4.0 RECORDS REVIEW**

### **4.1 GENERAL**

#### **4.1.1 PHASE ONE STUDY AREA DETERMINATION**

Kollaard Associates Inc. considers that a 250 metre study area is sufficient to identify areas of historical and current potential concern on or near the subject site. As part of the preliminary review of historical documents for the site, aerial photographs of the site and surrounding area were reviewed, as well as documentation from the City of Ottawa on landfills and historical industrial sites (Sections 4.2.1 and 4.3.1). Any properties outside of this radius are considered too distant to cause any significant impact to the site.

#### **4.1.2 FIRST DEVELOPED USE DETERMINATION**

The first developed use of the property was determined based on a review of fire insurance mapping and aerial photographs of the site (Section 4.3.1). Three fire insurance maps were ordered for the site and area (1901 - Firemap 56, 1901 - Firemap 66 and 1948 Firemap 131). Two of the three fire insurance maps for the site and site area show a single family dwelling at the subject site. One of the fire insurance maps did not include the site. The earliest air photograph that was reviewed was 1928. At that time, the site was occupied by a dwelling and the surrounding lands appear to be residential development. The following 1958 air photograph also indicates a single family dwelling at the site. As such, first developed use of the property is indicated to be between prior to 1901. Real estate information indicates the building was constructed between 1879-1901 for residential use.



### 4.1.3 FIRE INSURANCE PLANS

A request was made for Fire Insurance Maps from Ecolog ERIS – HEIRS I – Historical Environmental Information Reporting System (see Attachment E) as part of this Phase I ESA. Based on a review of fire insurance maps dating back to 1901, the site and area has been mostly residential with some mixed commercial development. Three fire insurance maps were ordered for the site and area (1901 - Firemap 56, 1901 - Firemap 66 and 1948 Firemap 131). Two of the three fire insurance maps for the site and site area show a single family dwelling at the subject site. One of the fire insurance maps did not include the site. The 1948 air photo indicates a building marked "battery charging" on Florence Street east of the site and a welding shop located southeast of the site along Gladstone Avenue. A building indicated as Progressive Printers (430 Gladstone Avenue) and Hancock Tire Treads (436 Gladstone Avenue) were observed to be located south of the subject site. The 1948 fire insurance map indicates two gasoline service stations located southeast of the subject site at the northwest and northeast corners of McLeod and Bank Street. The property at the northeast corner has since been redeveloped. The property at the northwest corner has been redeveloped into a fuel service station owner by Bank Street Esso to encompass the full block from Gladstone Avenue to McLeod. Based on the distance to the subject site, the properties do not represent any APECs.

### 4.1.4 CHAIN OF TITLE

The legal description for the property based on a information from the City of Ottawa, is as follows:

- Lot 8 and East Part of Lot 9, South Side of Florence Street, Registered Plan 21612, as described in Instrument No. 512670, City of Ottawa, PIN 041190162.

A chain of title for this site (see Attachment A) was provided by Wentzell Titles Ltd. Based on a review of information obtained from that title search, the property is indicated to have been owned mostly by individuals and one company. The company are listed as Freehold Association of Ottawa. The current owners are listed as Carmen Scaffidi-Argentina, Michaelangelo Scaffidi-Argentina, Marissa Scaffidi-Argentina and Sheila Scaffidi-Argentina.



#### **4.1.5 ENVIRONMENTAL REPORTS**

No environmental related reports are expected to exist for this site.

#### **4.1.6 PROPERTY USE RECORDS**

The City of Ottawa Website was reviewed for the zoning designation of the subject site. The website indicates that the site is currently zoned R4S (479) – Residential Fourth Density Zone according to the City of Ottawa Zoning By-law 2008-250. This zoning permits a wide mix of residential building forms ranging from detached to low rise apartment dwellings, in some cases limited to four units, and in no case more than four storeys, in areas designated as General Urban Area in the Official Plan.

The earliest air photograph that was reviewed was 1928. At that time, the site and surrounding land appear to be residential development.

A search of the environmental databases (Section 4.2.2) indicates no records found for the subject property.

Neither an open or closed waste management facility was identified to be within 500 metres of the subject property.

#### **4.2 ENVIRONMENTAL SOURCE INFORMATION**

In order to assess some of the historical conditions at the property, a preliminary review of information from the following sources was conducted:

##### Municipal and Provincial Government Sources

- Old Landfill Management Strategy Phase 1 – Identification of Sites, City of Ottawa, Ontario, December 2003, Reference Number 021-2785 by Golder Associates Ltd.
- Mapping and Assessment of Former Industrial Sites – City of Ottawa, Ontario, July 1988, Reference Number H87-053 by Intera Technologies Ltd.



- Online queries with the following provincial and federal databases; Pits and Quarries database, Large and Small Landfills, online MOECC well records database, Federal Contaminated Sites Inventory
- Ministry of Environment, Conservation and Parks (MECP), Ottawa, Ontario

#### Environmental Databases

- Ecolog ERIS – Environmental Risk Information Services Standard Report

### **4.2.1 MUNICIPAL AND PROVINCIAL GOVERNMENT SOURCES**

#### City of Ottawa

A review of a report entitled Old Landfill Management Strategy Phase 1 – Identification of Sites, City of Ottawa, Ontario, December 2003, Reference Number 021-2785 by Golder Associates Ltd. and Mapping and Assessment of Former Industrial Sites – City of Ottawa, Ontario, July 1988, Reference Number H87-053 by Intera Technologies Ltd. indicates there are no old landfill sites within greater than 500 metres of the subject site.

The review of the Mapping and Assessment of Former Industrial Sites indicated three sites within 500 metres of the subject site. The sites are identified as:

- Flora Printers and Book Shop (Holiness Movement Book and Pub. House) - 45 Flora Street - About 211 metres southeast of the site. The site was a former Printing, Publishing and Allied Industries from 1936-1950s with an industry hazard rating of medium to low. The size of operation was considered small. Based on the distance and that the site is considered to be downgradient, no impacts are expected to the subject site.
- Beach Motors - 474 Bank Street - About 175 metres southeast of the subject site. The site was a former Electrical and Electronics Products Industries that operated in the 1930s with an industry hazard rating of high. The size of operation was considered small and the waste type was described as storage of batteries and a battery service station. Based on the distance and that the site is considered to be downgradient, no impacts are expected to the subject site.
- Progressive Printers - 430 Gladstone Avenue - About 60 metres south of the subject site. The site was a former Printing, Publishing and Allied Industries from 1927-1950s with an industry hazard rating of medium to low. The size of operation was considered small.



Based on the distance and that the site is considered to be downgradient, no impacts are expected to the subject site.

No other historical industrial large scale sites, coal gasification waste sites or other landfill sites, are known to exist within at least 500 metres of the subject site.

#### Historical Land Use Inventory

The City of Ottawa was contacted to conduct a search of all environmental databases, including Historical Land Use Inventory (HLUI) and any information pertaining to the environmental condition of the property and adjoining areas including, but not limited to, past environmental reports, orders, violations of environmental statutes, regulations or by-laws, certificates, approvals, permits and any other environmental information.

A response for the HLUI was received on April 18, 2019. A review of the HLUI information indicated no information and no activities associated with the Subject Property. The review indicated there were 16 activities associated with properties located within 50 metres of the Subject Property. None of the 16 activities were identified to potentially impact the site as a result of a redevelopment and Record of Site Condition of an adjacent property (429 Gladstone Avenue) and/or distances and known groundwater flow directions downgradient and away from the subject site (see Attachment D).

#### Ministry of the Environment, Conservation and Parks

A formal request was made to the MECP office in Ottawa, Ontario to determine if the Ministry has maintained a file with respect to the subject property. Specifically, the MECP was asked to respond (in writing) with information concerning any historical or existing incidents at or in the vicinity of the subject site. A response was received from the MECP on May 6, 2019. A review of the response indicates no active orders are outstanding for the site (see Attachment G).

#### Pits and Quarries

Based on a review of the provincial online database, there are no active pits or quarries with the Phase I Study Area (i.e. 250 metres).



### Large and Small Landfills

Based on a review of the provincial online databases for large and small landfill sites, there are no landfill sites (open or closed) within at least 2 kilometres of the subject site.

### Online MECP Well Records

No drinking water wells were identified within 250 metres of the subject site.

Some boreholes were identified within 250 metres of the site. The boreholes are indicated to range in depth from about 4.88 to 6.1 metres below existing ground surface. It is indicated that the boreholes were placed for geotechnical purposes.

### Federal Contaminated Sites Inventory

Based on a review of the online database for federal contaminated sites, there are no sites (open or closed) within at least 500 metres of the subject site.

## **4.2.2 ENVIRONMENTAL DATABASES**

### **ECOLOG ERIS – Environmental Risk Information Services Standard Report**

A review of information provided by Ecolog ERIS – Environmental Risk Information Services (see Attachment E) was carried out as part of this Phase I ESA. Based on that review, no records were found in the databases searched for the project property.

The following were identified in the report for properties within 250 metres of the subject site with some environmental significance.

In the Record of Site Condition directory, a property with no specified address located 24 metres south/southeast of the site (corresponds to 435 Gladstone Avenue - former Sunys Petroleum Inc./Main Garage Ltd) was indicated to be certified on June 11, 2017. Other properties identified in the RSC database include 390 Bank Street (156 metres north/northeast), 400 McLeod Street (182 metres southeast), 486 Gladstone Avenue (205 metres south/southwest), 37 Flora Street (221 metres east/southeast) and 453 Bank Street/343 McLeod Street - Urban Capital (Gladstone) Inc. (231 metres east) were identified.





In the List of TSSA Expired Facilities (EXP), Fuel Storage Tank (FST) and Fuel Storage Tank - Historic (FSTH), Private and Retail Fuel Storage Tanks (PRT), Retail Fuel Storage Tanks (RST) Summaries, the following sites were identified:

- 435 Gladstone Avenue - Main Garage Ltd. - 25.4 metres south/southeast
- 435 Gladstone Avenue - Sunys Petroleum Inc. - 25.4 metres south/southeast
- 450 Bank Street - Bank Street ESSO - 152.6 metres east

In the Ontario Regulation 347 Waste Generators Summary, the following sites were identified:

- 128431 Canada Inc., 429 Kent Street - 17.5 metres southwest
- Tega Homes - 435 Gladstone Avenue - 25.4 metres south/southeast
- The Governing Council of the Salvation Army in Canada - 391 Gladstone Avenue - 96 metres east/northeast
- Axle Automotive, 410 Gladstone Avenue - 103.1 metres east/southeast
- Florence Dentistry, 6 Florence Street - 132 metres northeast
- Dynacare Laboratories Limited, 381 Kent Street - 145.1 metres north/northwest
- Douglass Laboratory, 381 Kent Street - 145.1 metres north/northwest
- Carleton Place IDA Drugmart - 381 Kent Street - 145.1 metres north/northwest
- Dr. Howard Levine, 381 Kent Street - 145.1 metres north/northwest
- Party World, 420 Bank Street - 146.4 metres east/northeast
- Dr. J Rochon, Dr. P. Racicot, 381 Kent Street - 150.2 metres north/northwest
- Mac's Convenience Store, 450 Bank Street - 152.6 metres east
- Ashley Reproductions, 386 Bank Street - 191.2 metres north/northeast
- Ben Gunter Pharmacy, 455 Bank Street - 198.4 metres east
- Tommy & Lefebvre Incorporated, 464 Bank Street - 204.7 metres east/southeast
- Tomlinson Environmental, 464 Bank Street - 204.7 metres east/southeast
- Print Action Ltd., 486 Gladstone Avenue - 205.3 metres south/southwest
- C.C.B. Electric Wks Limited 07-123, 378 Bank Street - 210.3 metres north/northeast
- CANVET Publications Ltd., 359 Kent Street - 218.2 metres northwest
- Dominion Command Royal Canadian Legion, 359 Kent Street - 218.6 metres, north/northwest



- Taggart Corporation, 359 Kent Street - 218.6 metres north/northwest

All other waste generators were indicated to be insignificant. Kollaard Associates considers that none of the spills represent APECs to the subject site.

A total of 18 spills have been reported in the Phase I Study Area in the Ontario Spills database. The following 6 spills have some environmental significance.

Address	Distance from site metres (m) dir	Spill Description	Impact	APEC on site
435 Gladstone Avenue	25.4 m SSE	Enbridge Gas Distribution Inc. - September 12, 2013, natural gas line leak	Air Pollution	No
50 James Street	83.6 m NNW	Underground Fuel Tank leak - Furnace Oil, TSSA: Leak - historic UST leak - File closed September 19, 2009	Soil Contamination	No
446 Kent Street	84.3 m S	Private Residence - October 9, 1990 - Above ground Fuel storage tank leak, 10 litres of furnace oil to floor drain	Possible Soil and Water - Water course of Lake	No
444 Gladstone Avenue	94.9 m SSW	Private Residence - October 12, 2013 - Indoor Tank - Furnace Oil leak to floor drain	Surface water pollution	No
38 James Street	95.6 m N	Enbridge Gas Distribution Inc. - July 22, 2013, natural gas leak at private residence	Air pollution	No
434 Bank Street	140.6 m ENE	Motor vehicle coolant leak - July 8, 2017, 40 litres to ground and catch basin	Land and surface water pollution	No

These spills and others reported in the database were indicated to be minor and localized. Kollaard Associates considers that none of the spills represent APECs to the subject site.

No other significant environmental concerns are listed in the Environmental Risk Information Services Standard Report. As such, Kollaard Associates considers that there are no sites representing APECs to the subject site.



## 4.3 PHYSICAL SETTING SOURCES

### 4.3.1 AERIAL PHOTOGRAPHS

A review of air photographs of the site for the years 1928, 1958, 1965, 1976, 1991, 2002, 2011 and 2017 was carried out as part of this Phase I ESA (Attachment C). The aerial photographs were obtained from the City of Ottawa website. The following table is a summary of the air photograph review:

Date	Observations
1928	Poor quality air photograph. The site appears to be occupied by a single family dwelling. The surrounding properties appear to be fully developed with residential, institutional and/or commercial buildings.
1958	No significant changes appear to the site. A gas station and garage exists southwest of the site. No other significant changes are evident on the adjacent properties.
1965	No significant changes are evident on the subject site. The property immediately west of the site now consists of a small building and a parking lot. No other significant changes are evident on the adjacent properties.
1976	Poor quality air photograph. No significant changes are evident on the subject site or adjacent properties.
1991	No significant changes are evident on the subject site or adjacent properties.
2005	No significant changes are evident on the subject site. The former building located immediately west of the site has been removed and the entire space is now a parking lot.
2007	No significant changes are evident on the subject site or adjacent properties.
2011	The gas station and garage located west/southwest of the site has been removed and the site is under construction. No significant changes are evident on the subject site or adjacent properties.
2014	No significant changes are evident on the subject site. The property immediately west/southwest has been redeveloped with a residential apartment building.
2017	No significant changes are evident on the subject site or adjacent properties.



### **4.3.2 TOPOGRAPHY, HYDROLOGY AND GEOLOGY**

#### Topography and Hydrology

The ground surface across the site and surrounding area is generally flat lying. There is a slight slope from south to north and from west to east across the site. Surface drainage is largely controlled by a catch basins located within Florence Street located north of the site.

The regional topography slopes south/southeast towards the Rideau Canal located approximately 950 metres east of the subject site (Attachment B).

#### Surficial and Bedrock Geology

Based on a review of the surficial geology map for the site area, it is expected that the site is underlain by fine textured glaciomarine deposits. Bedrock geology maps indicate that the bedrock underlying the site consists of dark grey almost black limestone of the Eastview Formation or shale of the Billings formation.

Based on a review of overburden thickness mapping for the site area, the overburden is estimated to be between about 5 to 10 metres in thickness above bedrock.

### **4.3.3 FILL MATERIALS**

Based on a review of the aerial photographs and site reconnaissance visit, it is expected that some minor fill materials were used in constructing the driveways at the site.

### **4.3.4 WATER BODIES AND AREAS OF NATURAL SIGNIFICANCE**

There are no surface water features located on or within the vicinity of the subject site.

Based on a review of the City of Ottawa website information, there are no areas zoned Environmental Protection within about 500 metres of the subject site. That zoning applies to Significant Wetlands, natural environment areas and Urban Natural Features.



#### **4.3.5 WELL RECORDS**

A search on The Ministry of the Environment and Climate Change website for Water Well Record Mapping was completed as part of this assessment. All of the wells within 250 metres were indicated to be for geotechnical purposes for monitoring groundwater. No potable drinking water wells were indicated within 250 metres of the subject site.

### **5.0 INTERVIEWS**

Based on a discussion with the owner of the site, Mr. Carmen Scaffidi-Argentina on April 1, 2019, it is understood that the dwelling was used for student housing, but is currently unoccupied as it has been condemned due to major structural issues caused during excavating for the construction of the residential building located immediately west of the subject site. Mr. Scaffidi-Argentina indicated that he has owned the property since 1989 and that extensive renovations and a rear addition were completed in about 1990.

### **6.0 SITE RECONNAISSANCE**

#### **6.1 GENERAL REQUIREMENTS**

On April 1, 2019, a walk-through site reconnaissance was conducted at the subject property by Dean Tataryn, B.E.S., EP. Present at the site were owner Mr. Carmen Scaffidi-Argentina and real estate agent Mr. Luigi Aiello. The uses of the site and adjacent properties within the Phase I ESA Study Area were assessed. Observations of adjacent properties were limited to views from the subject property and from publicly accessible areas. It is pointed out that the ground surface was covered in ice and snow at the time of the visit thus restricting ground surface observations including, but not necessarily limited to any surface staining, distressed vegetation, etc.

The attached Key Plan, Figure 1 and air photographs show the relative location of the subject site with respect to the surrounding land and the existing roadway network.

Site photographs are provided (Attachment F).



## 6.2 SPECIFIC OBSERVATIONS AT PHASE ONE PROPERTY

### 6.2.1 SITE DESCRIPTION

The following was observed:

- The site is currently occupied by a two and a half storey, single family dwelling with one basement level, a paved driveway and a backyard.
- The dwelling has a stone foundation and is clad in brick. It is understood that the building was constructed between 1879-1901.
- An extensive renovation and a two storey addition was completed in about 1991. The dwelling includes a total of five rental units, three on the first floor, one in the basement and a two storey rental unit in the rear addition.
- Areas not occupied by the dwelling or driveway are grass surfaced.

In general, surface drainage across the site slope slightly from south to north and from west to east.

The attached Key Plan, Figure 1 and air photographs show the relative location of the subject site with respect to the surrounding land and the existing roadway network.

A gas station exists about 162 metres southeast of the site at 450 Bank Street.

### 6.2.2 SITE INFRASTRUCTURE

The following observations of the site were made.

#### Electricity

Currently, the hydro service has been disconnected at the dwelling. The site and area are serviced from Hydro Ottawa. Overhead wiring was observed along Florence Street.

#### Heating and Cooling

The dwelling at the site was serviced by a natural gas. Each unit has a natural gas fireplace. A natural gas fireplace was also observed within a basement unit of the dwelling.



There were no signs of fill pipes around the exterior of the foundation. No evidence of an above ground fuel oil storage tank was observed within the basement of the dwelling. No fuel oil odours were noted at the time of the site visit. The existing owner indicated that the dwelling was service by natural gas when it was purchased in 1989.

No air conditioning units were observed for the dwelling at the site.

#### Water Supply

A municipal water supply system is located within Florence Street and services the area. A fire hydrant was observed at the southeast corner of the intersection of Kent Street and Florence Street.

#### Wastewater and Sewage Disposal

The dwelling is serviced by sanitary and storm sewers located within Florence Street.

#### Sumps, Pits and Floor Drains

No floor drains, sumps or pits were observed within the basement of the dwelling at the site. However, it is possible that a sump pit connected to the storm and/or sanitary sewers exists within the dwelling.

### **6.2.3 BUILDING DESCRIPTION**

The site is currently occupied by a two and a half storey building. Building construction is described as wooden framed, stone and/or poured concrete foundation with brick cladding.

### **6.2.4 POTENTIALLY CONTAMINATING ACTIVITY**

The historical use of the site has been for residential purposes. Based on information provided, there are no current or historical activities at the subject site that could be considered "Potentially Contaminating Activities", as identified in Table 2 of Schedule D of O. Reg. 153/04.



No records for waste generation or handling or Scott's Manufacturing directory and other database search requests were found for the subject site (Section 4.2.2).

## **6.2.5 MATERIALS HANDLING AND STORAGE**

### General Storage and Debris

At the time of the site reconnaissance, solid waste storage was not observed or expected at the site.

### Solid Waste

The area is served by City of Ottawa municipal waste collection on a weekly basis.

### Hazardous Materials

No storage of hazardous materials was observed or is expected on the subject site.

## **6.2.6 DESIGNATED AND REGULATED SUBSTANCES**

### Polychlorinated Biphenyls (PCBs)

The use of PCBs in electrical equipment such as transformers, capacitors, fluorescent light ballasts, etc. was common up to about 1980. The Federal Chlorobiphenyls Regulation, SOR/91-152, prohibits the use of PCBs in the aforementioned electrical equipment installed after July 1, 1980. It is not a requirement to remove materials containing PCBs. However, any handling or removal of PCB containing equipment should be carried out in accordance with Ontario Regulation 362, PCB Waste Management under the Environmental Protection Act of Ontario, R.S.O 1990.

Older fluorescent lighting, if present, could contain PCBs within the light ballasts. Should any removal of lighting and electrical equipment which may contain PCBs be removed from the buildings during future renovations or demolition, it should first be identified through a designated substances and hazardous materials survey (DSS) whether special handling may be required.





Based on the age of the building at the site, there is a possibility that PCB containing equipment may exist within the building at the site.

#### Suspect Asbestos Containing Materials (ACM)

The common use of friable (breakable by hand) ACM in construction decreased in the mid 1970s. Buildings constructed prior to about 1985 may contain some ACM. Friable asbestos (friable is defined as a material that can be crumpled, powdered or pulverized by hand pressure) was widely used in sprayed fireproofing until 1973, and in decorative or finishing plasters, and thermal systems insulation until the early 1980's. Examples where ACM can exist include floor, wall or ceiling tiles, heating/cooling pipes, pipe gaskets, roofing materials and insulation/non-combustible materials. The application of friable asbestos was banned by Ontario Regulation 654/85, which came into effect March 1985. On November 1, 2005, this regulation was most recently updated and changed to Ontario Regulation 278/05.

Under Ontario Regulations, it is not a requirement to remove asbestos from a building unless it is damaged or is likely to be disturbed during renovations or demolition work etc. Applicable regulations define "asbestos-containing material" as material that contains 0.5 per cent or more asbestos by dry weight. If asbestos is to be removed, it should be carried out in accordance with the procedures outlined in Ontario Regulation 837, R.R.O. 1990 and Ontario Regulation 278/05.

Based on the age of the building at the site, there is a potential for ACMs to be contained within the building materials. Prior to any future demolition, it is recommended that a Designated Substances Survey (DSS) be carried out to identify and test building materials to ensure proper handling and disposal measures are carried out.

#### Ozone- Depleting Substances (ODS)

Certain chemicals, recognized as ozone- depleting substances (ODS), break down in the stratosphere and release chlorine or bromine, which in turn destroy the stratospheric ozone layer. Most of these substances are also greenhouse gases. Ozone- depleting substances are used as foam blowing agents, solvents, fire extinguishers, and refrigerants for air conditioning and refrigeration applications. Under the Canadian Environmental Protection Act, 1999, Environment Canada administers the Ozone- Depleting Substances Regulations,



1998 and its subsequent amendments to reduce the use of these and other ODS. According to Environment Canada's website, the target established by these regulations specifies a one hundred percent reduction in the use of HCFCs by the year 2030. As of January 1, 2010, no new manufacture or import of HCFC (R-22) containing equipment was allowed in Canada.

No air conditioning units were observed at the site.

### Lead

Lead is commonly associated with old pipes, pipe solder, and lead paint. In 1976, Canadian Regulations limited the amount of lead in interior paint to 0.5 percent by weight. Although paints containing lead were banned from uses on exterior or interior surfaces of buildings, furniture or household products in the 1970s, various commercial paints (e.g., road paint) are still known to contain lead.

Based on the age of the building at the site, there is a potential for lead paint to be present within the building materials.

### Urea Formaldehyde Foam Insulation (UFFI)

Urea Formaldehyde Foam Insulation is composed of a mixture of urea-formaldehyde resin, a foaming agent, and compressed air. It was commonly injected in exterior wood frame and masonry walls in order to insulate difficult to reach cavities until its ban in Canada in December 1980. The majority of UFFI was installed in new and existing construction in Canada between 1975 and 1978 as part of the Canadian Home Insulation Program.

Due to the age of the building at the site, there is a potential for UFFI to be present. A Designated Substances Survey should be carried out prior to any renovations or demolition to ensure proper handling/disposal of any building materials that contain hazardous materials.



## **6.2.7 ABOVE AND UNDERGROUND STORAGE TANKS**

No above ground fuel storage tanks were observed within the basement of the dwelling at the site. No staining or odours were detected within the basement. Based on a review of the Ecolog ERIS report for the site and site area, no reports of any spills were documented for the site.

## **6.2.8 ADJACENT PROPERTIES**

For the approximate locations of the following properties, see Attachment E, Map Key and Overview.

At the time of the site visit, adjacent properties were observed from publicly accessible areas to determine whether any activities on those properties could pose a concern for the subject site.

This site is located within an area of mixed residential and commercial development. Immediate neighbouring properties consist of residential development, however, some mixed use commercial and residential development exists along Florence Street.

The site is bordered on the north by Florence Street followed by residential and commercial development (Trillium Hall - Chinese-Canadian Heritage Site) and on the east, west and south by residential development.

An existing gas station is located about 162 metres southeast of the site at 450 Bank Street. An existing automobile garage (Savasta Automotive Repair Inc.) is located about 24 metres southeast of the subject site. An existing automobile garage (Mike's Auto Repair) also exists about 68 metres south of the site.

Some hydrocarbon spills were reported to have occurred within 150 metres of the subject site. However, due to the distance and nature of the spills (all localized) from the site, Kollaard Associates does not consider any of these to represent an APEC.



Two PCAs were identified on the adjacent properties. The properties were identified as 429 Kent Street/431-437 Gladstone Avenue (former retail fuel outlet and automotive service garage - Main Garage Ltd and Sunys Petroleum Inc. ) and 417 Gladstone Avenue (former and existing automotive service garage - Savasta Automotive Repair Inc.).

Based on a review of site records, the property at 429 Kent Street has been redeveloped into a residential development. As part of the redevelopment, a Record of Site Condition was filed for the property. As such, Kollaard Associates does not consider this property to represent an APEC.

A review of the Ecolog ERIS did not review any spills associates with the existing and former service garage located at 417 Gladstone Avenue. Based on the distance (about 15 metres southeast) and that the site is considered to be downgradient, no impacts are expected to the subject site. Kollaard does not consider this property to represent an APEC

#### **6.2.9 Enhanced Investigation Property Observations**

Part VI of O.Reg. 511/09 defines an Enhanced Investigation Property as (i) a property used, or has ever been used, in whole or part, for an industrial purpose, or (ii) a commercial property used as a garage, a bulk liquid dispensing facility, including a gasoline outlet or for the operation of dry cleaning equipment.

Based on the records review and site reconnaissance the site was not classified as an Enhanced Investigation Property.

### **6.3 WRITTEN DESCRIPTION OF INVESTIGATION**

The Phase I ESA presented herein is based on information that was obtained from a records review (Section 4.0), interviews (Section 5.0) and site reconnaissance (Section 6.0). The details of the information obtained from each of these sources are provided in the relevant sections of this report. Based on the information obtained, Kollaard Associates has not identified any current and/or historical potential sources of contamination (PCAs) with no resulting areas of potential environmental concern (APEC) at the site, which are described in Section 7.0.



## 7.0 REVIEW AND EVALUATION OF INFORMATION

### 7.1 CURRENT AND PAST USES

Based on a review of historical aerial photographs, historical maps, and other records review, the site was first developed sometime between 1879 to 1901. Since that time, the site has remained residential. The site is currently occupied by a two and a half storey residential dwelling. The remaining areas not occupied by the dwelling are mostly asphaltic and grass surfaced.

A description of current and past uses of the Phase I ESA property to its first developed use is provided below.

Year	Owner	Property Use
1801 -1883	Various individuals	Residential
Oct 1883 - Nov 1883	Freehold Association of Ottawa	Residential
1883 - 1989	Various individuals	Residential
Current	Carmen Scaffidi-Argentina, Michaelangelo Scaffidi-Argentina, Marissa Scaffidi-Argentina and Sheila Scaffidi-Argentina	Residential

### 7.2 POTENTIALLY CONTAMINATING ACTIVITY

As per Ontario Regulation 153/04, a Potential Contaminating Activity (PCA) is defined as one of fifty-nine (59) industrial operations set out in Table 2 of Schedule D. From that list, no industrial operations were identified for the subject site.

The historical use of the site has been for residential purposes.



Based on information provided, thirteen current or historical activities have been identified within 250 metres that could be considered “Potentially Contaminating Activities”, as identified in Table 2 of Schedule D of O. Reg. 153/04.

No records for waste generation or handling or Scott’s Manufacturing directory and other database search requests were found for the subject site (Section 4.2.2).

### **7.3 AREAS OF POTENTIAL ENVIRONMENTAL CONCERN**

There are thirteen current or historical activities that have been identified within 250 metres of the subject site that could be considered Potentially Contaminating Activities within the Phase One Study Area (see Conceptual Site Model, Figure 2). However, none of the activities are considered to have any impact to the subject site based on the historical information and relative distance to the site. None of the PCAs have caused any APECs to the subject site. There are no existing APECs at the subject site from the current or past activities at the site.

### **7.4 PHASE ONE CONCEPTUAL SITE MODEL**

The Phase I ESA Conceptual Model provided as Figure 2 identifies the PCAs (identified in Sections 7.2 and 7.3, if applicable) at the site and within the Phase I Study Area (250 metres) as well as surface features, such as buildings, roads and property uses for adjacent properties. The Phase I study area and all of the activities and historical property uses are described within maps provided.

The following describes the Phase One ESA Conceptual Site Model (CSM) for the Site based on the information obtained and reviewed as part of this Phase I ESA:

- The subject site for this assessment consists of one property with civic address 58 Florence Street, in the City of Ottawa, Ontario.
- The site consists of about a combined total of about 0.04 hectares (0.09 acres) of land located on the south side of Florence Street, about 42 metres east of the intersection of Kent Street and Florence Street, City of Ottawa, Ontario.
- The site is currently occupied by a single family dwelling constructed sometime between about 1879 to 1901.



- According to the Ecolog ERIS report, there are no water wells present on the site.
- The Rideau River is located about 1.1 kilometres east of the site.
- No areas of natural and scientific interest (ANSI) are known to be located on the site or in the Phase I ESA Study Area.
- The surrounding properties are comprised of a mix of residential and commercial land uses.
- Groundwater is anticipated to flow east towards the Rideau River

In order to determine which potentially contaminating activity within the Phase I study area that may have contributed to an APEC at the subject site, the following were considered.

Site and area topography and surface water drainage: The ground surface across the site and surrounding area is generally flat lying. There is a slight slope from south to north and from west to east across the site. Surface drainage is largely controlled by a catch basins located within Florence Street located north of the site.

Overhead hydro was observed to service the dwelling. In areas not occupied by the building at the site, the remaining areas are asphaltic or grass surfaced.

Hydrogeology/Surficial and Bedrock Geology: Based on a review of the surficial geology map for the site area, it is expected that the site is underlain by fine textured glaciomarine deposits. Bedrock geology maps indicate that the bedrock underlying the site consists of dark grey almost black limestone of the Eastview Formation or shale of the Billings formation.

Based on a review of overburden thickness mapping for the site area, the overburden is estimated to be between about 5 to 10 metres in thickness above bedrock.

The regional topography slopes east towards the Rideau River located approximately 1.1 kilometres east of the subject site.

Contaminant distribution, transport and underground utilities: The hydraulic conductivity of the soils at the site and within the Phase I study area are low due to the low permeability of the silty clay at the site. The Phase I study area is also controlled by municipal storm and sanitary sewers. Lateral gradients in clay soils are relatively slow and contamination would tend to migrate downward until



saturated conditions are encountered. Once saturated conditions are encountered and depending on contaminant mobility, solubility, volatility, etc. the contaminants could be expected to dissolve into the groundwater and migrate laterally in the direction of groundwater flow. In this case, the topographical information indicates that the groundwater flow gradient is moving towards the Rideau River located approximately 1.1 metres east of the subject site.

The underground utilities pertaining to water and sewer enter the site building on the north side. Hydro and bell services are overhead. The depth to groundwater is unknown. However, the ground surface naturally slopes from south to north towards Florence Street and then west to east.

Uncertainty: The uncertainties associated with the conceptual model include those associated with a limited documentation for the subject site and adjacent sites. However, based on the body of information acquired, it is considered that the absence of this information should not likely affect the final conclusion of the Phase I ESA. There were no material deviations to the Phase I ESA requirements set out in O. Reg. 153/04 that would cause uncertainty or absence of information that would affect the validity of the Phase I Conceptual Site Model or the findings of this Phase I ESA.

## **8.0 CONCLUSION**

### **8.1 PHASE II ESA REQUIREMENT FOR RSC FILING**

The results of this Phase I ESA suggest that a Phase II ESA is not required at this time.

It is understood that the proposed development of the site is to be higher density residential development. The historical use of the property has been residential since between 1879 to 1901. Given that the Phase I property is currently used as a single family dwelling and is to be redeveloped with a higher density residential building, there will be no change in the land use from less sensitive to more sensitive. Therefore, an RSC is not required for the property, based on our understanding of Ontario Regulation 153/04.





## 8.2 SIGNATURES

The results of this Phase I ESA should in no way be construed as a warranty that the subject property is free from any and all contaminants other than those noted in this report, nor that all compliance issues have been addressed.

This report was prepared for the exclusive use of Falsetto Homes Inc. and is based on data and information collected during the Phase I ESA of the property conducted by Kollaard Associates Inc. This report may not be relied upon by any other person or entity without the express written consent of Falsetto Homes Inc. and Kollaard Associates Inc. In evaluating this site, Kollaard Associates Inc. has relied in good faith on information provided by others. The assessment of environmental conditions and possible site hazards presented has been made using available technical data collected and provided by others. We accept no responsibility for any deficiencies, or inaccuracies in this report as a result of omission, misinterpretations, or fraudulent acts of others.

The conclusions provided herein represent the best judgement of Kollaard Associates Inc. based on current environmental standards. Due to the nature of the investigation and the limited data available, we cannot warrant against undiscovered environmental liabilities. If new information is discovered during future work, including excavations, borings or other studies, Kollaard Associates Inc. should be requested to re-evaluate the conclusions presented in this report and provide amendments as required.

We trust that this report is sufficient for your present requirements. If you have any questions concerning this report, please do not hesitate to contact our office.

Yours truly,

Kollaard Associates Inc.

Dean Tataryn, B.E.S., EP.



Colleen Vermeersch, P. Eng.



## 9.0 REFERENCES

*City of Ottawa geoMaps*, air photographs for the years 1928, 1958, 1965, 1976, 1991, 2005, 2007, 2011, 2014, 2017.

*Old Landfill Management Strategy Phase 1 – Identification of Sites*, City of Ottawa, Ontario, December 2003, Reference Number 021-2785 by Golder Associates Ltd.

*Mapping and Assessment of Former Industrial Sites* – City of Ottawa, Ontario, July 1988, Reference Number H87-053 by Intera Technologies Ltd.

*Topographic Map: NRCan Topographic Maps*, Ottawa, Ontario, 31 G/5, Edition 11, published 1998, current as of 1994, scale 1:50,000.

*Surficial Geology Map*: Geological Survey of Canada, Surficial Geology, Ottawa, Ontario, Map 1506A, published 1982, scale 1:50,000.

*Bedrock Geology Map*: Geological Survey of Canada, Generalized Bedrock Geology, Ottawa-Hull, Ontario and Quebec, Map 1508A, published 1979, scale 1:125,000.

*Ecolog Eris Ltd. Standard Report*, dated April 1, 2019, various federal, provincial and private database records for 250 metres study area.



## 10.0 QUALIFICATIONS OF THE ASSESSORS

### **Dean Tataryn, B.E.S., EP – Senior Environmental Professional**

Mr. Dean Tataryn is a Senior Environmental Professional (EP) with Kollaard Associates Inc. in Kemptville, Ontario. Mr. Dean Tataryn has been conducting Phase I ESAs in accordance with the CSA Standard and Environmental Protection Act for more than 21 years. Mr. Tataryn has conducted more than 150 Phase I, II and III ESAs for commercial/residential clients over his career. Mr. Tataryn obtained a Bachelor of Environmental Studies (Honours Urban and Regional Planning) and a Certificate in Environmental Assessment from the University of Waterloo in 1995. Mr. Tataryn obtained his Environmental Professional (EP) designation in June of 2010.

EP certification is available exclusively to experienced professionals who have five or more years of relevant environmental work experience. Recipients of the EP designation have demonstrated that their skills and knowledge meet or exceed the National Occupational Standards (NOS) to ensure that they possess the specific environmental competencies required in their fields of practice. The NOS are a comprehensive list of skill statements that describe the competencies required for environmental work in Canada. The NOS provides a rigorous, nationally validated benchmark of the skills, knowledge and experience relevant for practice within the environment sector in the areas of environmental protection, resource management, environmental sustainability, environmental management, environmental auditing and/or greenhouse gas reporting.

Mr. Tataryn joined Kollaard Associates Inc. in 2005 and has worked on numerous environmental, geotechnical and hydrogeological assessment projects over his career. Mr. Tataryn is fully trained in coordinating and conducting environmental site assessments, environmental remediation, reclamation and restoration, contamination and spill inspections, and storage tank assessment and removal.

Kollaard Associates is an engineering consulting firm that provides a complete range of engineering services for developers, builders and homeowners in Eastern Ontario. Kollaard Associates specializes in providing civil, structural, geotechnical, hydrogeological and environmental services to our clients. Kollaard Associates Inc. has been established as a team of engineers and consultants since 2005. Mr. William Kollaard, P.Eng., owner and president, is responsible for the overall company development and management of the firm.

### **Colleen Vermeersch, P.Eng.**

Colleen Vermeersch is an engineer with Kollaard Associates Inc. in Kemptville, Ontario. Colleen has been conducting Phase I ESAs in accordance with the CSA Standard and Environmental Protection Act for more than four years. Colleen has conducted more than thirty Phase I ESAs for commercial/residential clients over her career and several Phase II ESAs, some of which have involved clean up supervision. Colleen Vermeersch obtained a Bachelor of Engineering (Environmental) from Carleton University in 2007 and achieved professional status in 2012.

Colleen joined Kollaard Associates Inc. in 2007 and has worked on numerous environmental and hydrogeological projects since that time. Colleen is fully trained in carrying out and analyzing pumping tests, and field and lab based testing to determine soil and aquifer properties, such as hydraulic conductivity, transmissivity and groundwater flow directions/gradients, as these apply to contaminant transport and migration, coordinating and conducting environmental site assessments, environmental remediation, and storage tank assessment and removal.



## **ATTACHMENT A**

### **TITLE SEARCH DOCUMENTATION**

Atty: Dean Johnston  
 Re: 58 Monroe St. Ottawa

ENVIRONMENTAL SEARCH  
 PURCHASER #180186

INSTRUMENT #	TYPE	DATE	VENDOR	PURCHASER
	Patent	June 10 1801	Crown	Brace MacQueen
R0485	Quit Claim	July 3 1832	Alexander MacQueen	William MacQueen (Heir of Brace) John By
R0489	Deed	July 10 1832	William MacQueen	George Henry By
R05974	Deed	Oct 25 1852	John By	Francis Ann By
R09058	Deed	Oct 20 1855	Henry By	James M. Holmes Chas. E. Cockburn
R010464	Deed	Jan 16 1857	Francis Ann By	Ed Taylor Ed Moulby
CR1251	Deed	Dec 21 1865	James M. Holmes Chas. E. Cockburn	James MacQueen Charles Angus Robert Blackburn
CR14347	Deed	April 14 1876	Ed Taylor Ed Moulby	



ENVIRONMENTAL SEARCH

INSTRUMENT #	TYPE	DATE	VENDOR	PURCHASER
CR 21483	Deed	Oct 1 1883	James Prosser Charles Mager Robert Blackburn	John Shuette
CR 21485	Deed	Oct 1 1883	John Shuette	Robert Blackburn Charles Mager
CR 21486	Deed	Oct 1 1883	Robert Blackburn Charles Mager	Theobald Association of Ottawa
CR 21630	Deed	Nov 14 1883	Theobald Association of Ottawa	Robert Smith (pat 8)
CR 21642	Deed	Nov 14 1883	Theobald Association of Ottawa	Richard Magle (pat 9)
CR 23050	Deed	Nov 18 1884	Richard Magle	Robert Smith (pat 9)
CR 25865	Deed	Nov 2 1886	Robert Smith	Albert R. Smith (pat 8 & 9)
CR 27457	Deed	Nov 4 1887	Albert R. Smith	Edmond Smith (pat 8)



ENVIRONMENTAL SEARCH

3

INSTRUMENT #	TYPE	DATE	VENDOR	PURCHASER
CR 36830	Deed	Apr 22 1892	Alford R. Gaulty	Edmond Gaulty (part of lot 9)
CR 36831	Deed	Apr 22 1892	Edmond Gaulty	William P. Galy (all)
CR 64166	Deed	May 3 1902	William P. Galy	Margaret B'ary
CR 78640	Deed	Sept 4 1906	Margaret B'ary Michael B'ary	Thomas Lea
CR 102902	Deed	May 21 1911	Thomas Lea	Anah Armstrong
CR 290855	Deed	Apr 30 1951	Estate of Adam Armstrong (Heir of David Armstrong)	Bartram White
CR 293539	Deed	July 25 1951	Bartram White	Jacqueline Hancock Harris Hancock
CR 300350	Deed	May 2 1952	Jacqueline Hancock Harris Hancock	Berna Hancock (part of Bartram)



ENVIRONMENTAL SEARCH

INSTRUMENT #	TYPE	DATE	VENDOR	PURCHASER
NS 50335	Deed	Apr 27 1979	Estate of Jacqueline Zumbardo, Neelle Zumbardo & Geneva Zumbardo	John C. Kennedy Gregory P. Johnson
NS 153749	Deed	Jan 18 1982	John C. Kennedy Gregory P. Johnson	Barci Alexander Eitche
NS 12670	Deed	Mar 20 1989	Barci Alexander Eitche	Carmen Scallidi - Argentina, Guatemala Scallidi - Argentina Roman Scallidi - Argentina & Mexico Scallidi - Argentina (Lament orina)
* Legal Description in: Florence Street, Elm 21612, N 512670, City of Ottawa. PIN 04119			Lot 8 & Part of Lot 9, as described in PIN 04119	South side of Prothonot no. - 0162.
			Mar 28/19	





## **ATTACHMENT B**

### **TOPOGRAPHIC MAP**



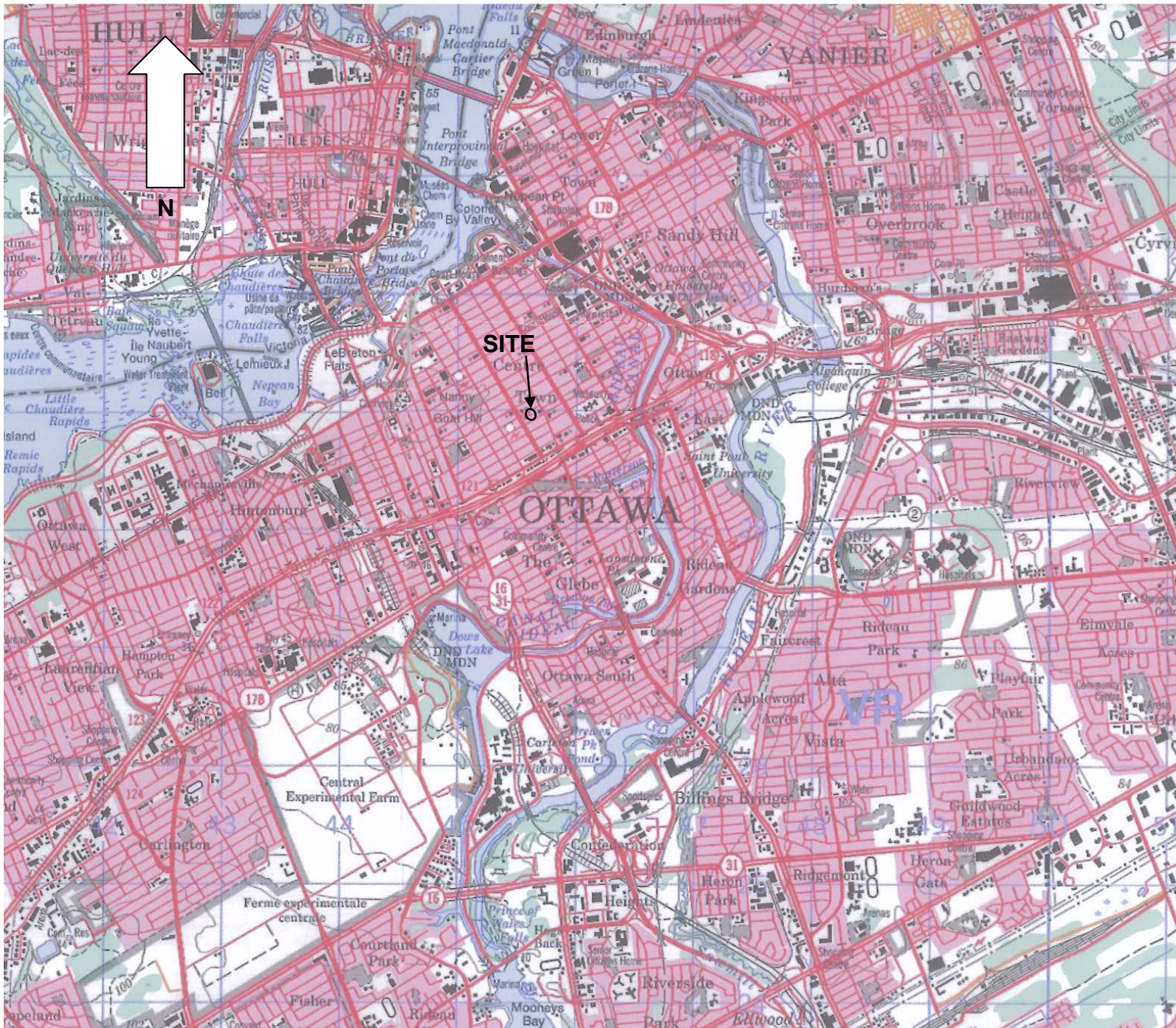





**ATTACHMENT C**  
**AIR PHOTOGRAPHS**

# AIR PHOTOGRAPH



1928



Kollaard Associates  
Engineers

Project No. 190186

Date April 2019

# AIR PHOTOGRAPH

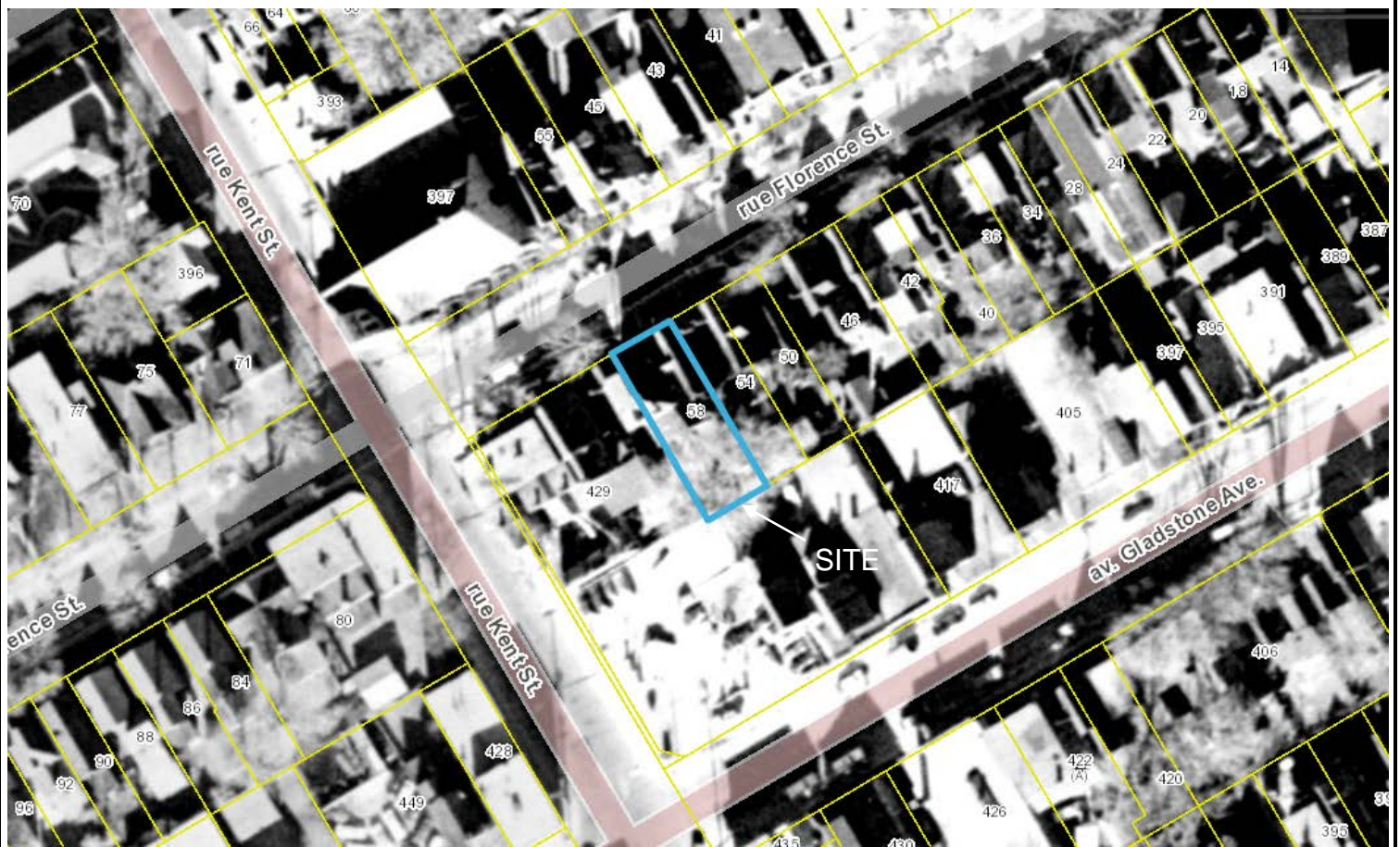

1958



**Kollaard Associates**  
Engineers

Project No. 190186

Date April 2019



# AIR PHOTOGRAPH



1965



Kollaard Associates  
Engineers

Project No. 190186

Date April 2019

# AIR PHOTOGRAPH



1976



Kollaard Associates  
Engineers

Project No. 190186

Date April 2019



# AIR PHOTOGRAPH



1991



**Kollaard Associates**  
Engineers

Project No. 190186

Date April 2019







AIR PHOTOGRAPH



2007



# AIR PHOTOGRAPH

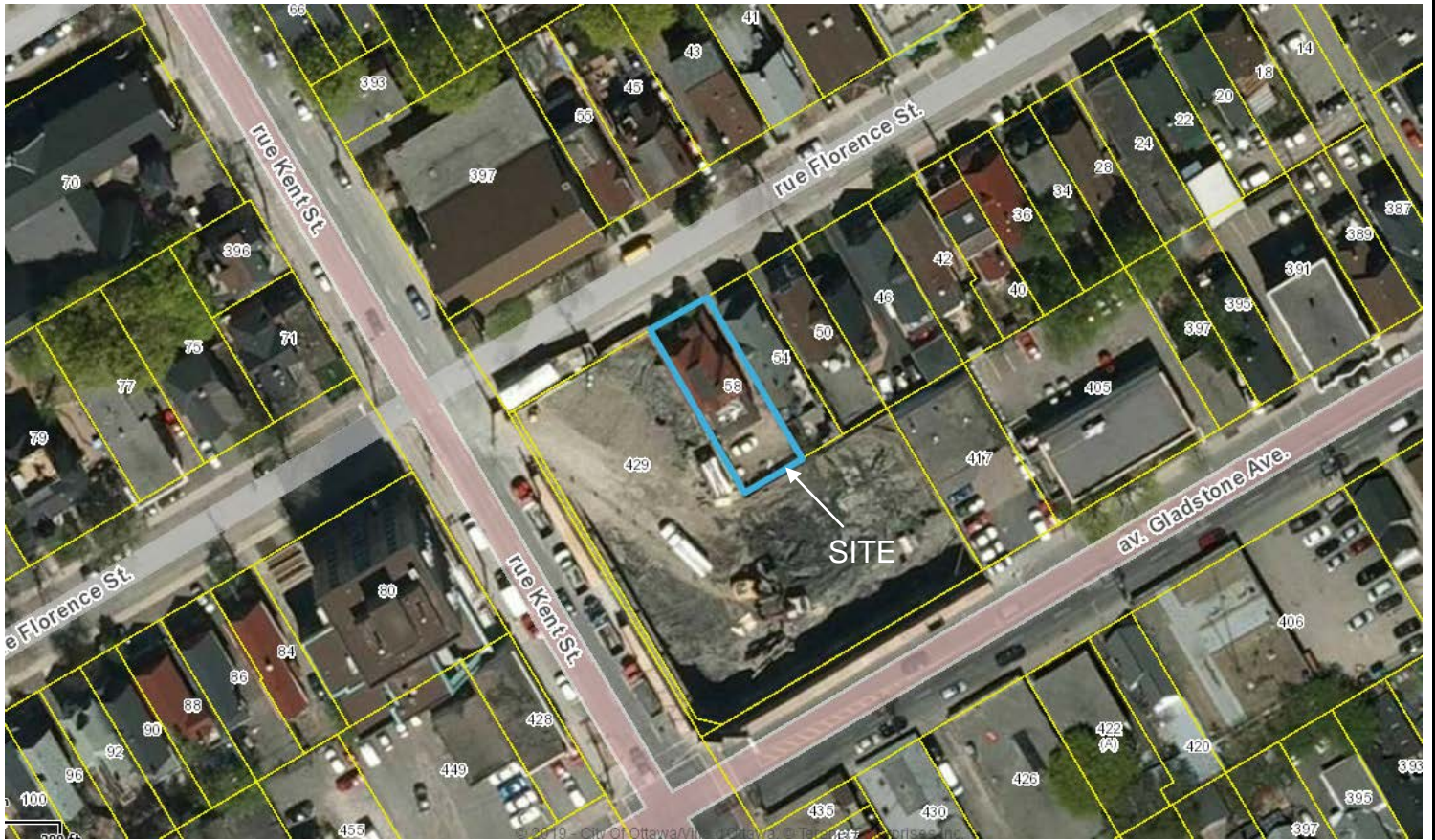

2011



Kollaard Associates  
Engineers

Project No. 190186

Date April 2019



# AIR PHOTOGRAPH



2014



Kollaard Associates  
Engineers

Project No. 190186

Date April 2019



# AIR PHOTOGRAPH



2017



Kollaard Associates  
Engineers

Project No. 190186

Date April 2019



## **ATTACHMENT D**

### **CITY OF OTTAWA CORRESPONDENCE**

**58 FLORENCE ST**

**PIN:** 041190162

**LEGAL DESCRIPTION / DESCRIPTION OFFICIELLE**

PIN	LEGAL DESCRIPTION / DESCRIPTION OFFICIELLE
041190162	PLAN 21612 LOT 8 LOT 9 EPT;FLORENCE S



**PROPERTY DIMENSIONS / DIMENSIONS DE LA PROPRIÉTÉ**

	041190162
FRONTAGE - ft / FAÇADE - pi:	37.91
DEPTH - ft / PROFONDEUR - pi:	100.58
PROPERTY AREA - f² / SUPERFICIE pi²:	3812.9800

**SERVICES / SERVICES**

PIN	WASTE COLLECTION PICK-UP DAY AND ZONE / JOUR ET ZONE DE LA COLLECTE DES ORDURES
041190162	Z3 City THU A

**WARD INFORMATION / INFORMATIONS WARD**

PIN	WARD NUMBER / NUMÉRO DU QUARTIER	WARD NAME / NOM DU QUARTIER	COUNCILLOR NAME / NOM DU CONSEILLER - (ÈRE)
041190162	14	SOMERSET	Catherine McKenney

## **R4 - Residential Fourth Density Zone (Sections 161 and 162)**

### **Purpose of the Zone**

*The purpose of the R4 - Residential Fourth Density Zone is to:*

- 1. allow a wide mix of residential building forms ranging from detached to low rise apartment dwellings, in some cases limited to four units, and in no case more than four storeys, in areas designated as **General Urban Area** in the Official Plan;*
- 2. allow a number of other residential uses to provide additional housing choices within the fourth density residential areas;*
- 3. permit ancillary uses to the principal residential use to allow residents to work at home;*
- 4. regulate development in a manner that is compatible with existing land use patterns so that the mixed building form, residential character of a neighbourhood is maintained or enhanced: and*
- 5. permit different development standards, identified in the Z subzone, primarily for areas designated as **Developing Communities**, which promote efficient land use and compact form while showcasing newer design approaches.*





**Kollaard Associates**  
Engineers

210 Prescott Street  
P.O. Box 189  
Kemptville, Ontario K0G 1J0

Civil • Geotechnical •  
Structural • Environmental •  
Hydrogeology •

**(613) 860-0923**

FAX: (613) 258-0475

March 26, 2019

190186

City of Ottawa  
Planning and Development  
110 Laurier Avenue West  
Ottawa, Ontario  
K1P 1J1

Attention: To whom it may concern

Re: ENVIRONMENTAL SEARCH REQUEST  
58 FLORENCE STREET  
CITY OF OTTAWA, ONTARIO

Dear Sir/Madam:

Kollaard Associates Inc. was retained by Carmen Scaffidi-Argentina to carry out a Phase I ESA for the above noted site. Kollaard Associates Inc. hereby requests that the City of Ottawa conduct a search of all environmental databases, including the Historical Land Use Inventory ("HLUI"). Kollaard Associates Inc. is interested in any information pertaining to the environmental condition of the property and adjoining areas including, but not limited to past environmental reports, orders, violations of environmental statutes, regulations or by-laws, certificates, approvals, permits and any other environmental information.

Please find attached the consent letter, HLUI disclaimer form, and the Request for Information form. We thank you for your cooperation in this matter and look forward to your reply.

If you should require further information, please do not hesitate to contact Dean Tataryn at [dean@kollaard.ca](mailto:dean@kollaard.ca) or by telephone at (613) 860-0923, Ext 225.

Sincerely,  
KOLLAARD ASSOCIATES, INC.

*Dean Tataryn, B.E.S., EP*



**Professional Engineers**  
Ontario

Authorized by the Association of Professional Engineers  
of Ontario to offer professional engineering services.

Office Use Only

Application Number: \_\_\_\_\_ Ward Number: \_\_\_\_\_ Application Received: (dd/mm/yyyy): \_\_\_\_\_  
Client Service Centre Staff: \_\_\_\_\_ Fee Received: \$ \_\_\_\_\_



# Historic Land Use Inventory

## Application Form

### Notice of Public Record

All information and materials required in support of your application shall be made available to the public, as indicated by Section 1.0.1 of *The Planning Act*, R.S.O. 1990, C.P.13.

### Municipal Freedom of Information and Protection Act

Personal information on this form is collected under the authority the *Planning Act*, RSO 1990, c. P. 13 and will be used to process this application. Questions about this collection may be directed by mail to Manager, Business Support Services, Planning Infrastructure and Economic Development Department, 110 Laurier Avenue West, Ottawa, K1P 1J1, or by phone at (613) 580-2424, ext. 24075

### Background Information

\*Site Address or Location:

58 FLORENCE STREET, OTTAWA, ON

\* Mandatory Field

### Applicant/Agent Information:

Name:

KOLLAARD ASSOCIATES INC. (Dean Tataryn)

Mailing Address:

210 PRESCOTT STREET

Telephone:

613-860-0923

Email Address:

dean@kollaard.ca

### Registered Property Owner Information:

Same as above

Name:

Carmen Scaffidi-Argentina

Mailing Address:

25 Goulbourn Avenue, Ottawa, ON K1N 8C7

Telephone:

613-913-4216

Email Address:

csargentina@rogers.com

## Site Details

Legal Description  
and PIN:

041190162

What is the land  
currently used for?

Residential

Lot frontage:  m Lot depth:  m Lot area:  m<sup>2</sup>

OR Lot area: (irregular lot)  m<sup>2</sup>

Does the site have Full Municipal Services:  Yes  No

## Required Fees

Please don't hesitate to visit [the Historic Land Use Inventory website](#) more information. Fees must be paid in full at the time of application submission.

Planning Fee

## Submittal Requirements

The following are required to be submitted with this application:

- 1. Consent to Disclose Information:** Consultants and other third parties may make requests for information on behalf of an individual or corporation. However, if the requester is not the owner of the property, **the requester must provide the City of Ottawa with a 'consent to disclose information' letter, signed by the property owner.** This will authorize the City of Ottawa to release any relevant information about the property or its owner(s) to the requester. Consent for disclosure is required in the event that personal information or proprietary company information is found concerning the property and its owner. All consents must clearly indicate the name of the property owner as well as the name of the requester, and must be signed and dated.
- 2. Disclaimer:** Requesters must read and understand the conditions included in the attached disclaimer and submit a signed disclaimer to the City of Ottawa's Planning, Infrastructure and Economic Development Department. This disclaimer is related to the Historic Land Use Inventory and must be received by the City of Ottawa, signed and dated by the requestor, before the process can begin.
- 3.** A site plan or key plan of the property, its location and particular features.
- 4.** Any significant dates or time frames that you would like researched.



**Disclaimer**  
**For use with HLUI Database**

CITY OF OTTAWA ("the City") is the owner of the Historical Land Use Inventory ("HLUI"), a database of information on the type and location of land uses within the geographic area of Ottawa, which had or have the potential to cause contamination in soil, groundwater or surface water.

The City, in providing information from the HLUI, to Kollaard Associates Inc. ("the Requester") does so only under the following conditions and understanding:

1. The HLUI may contain erroneous information given that such records and sources of information may be flawed. Changes in municipal addresses over time may have introduced error in such records and sources of information. The City is not responsible for any errors or omissions in the HLUI and reserves the right to change and update the HLUI without further notice. The City does not, however, make any commitment to update the HLUI. Accordingly, all information from the HLUI is provided on an "as is" basis with no representation or warranty by the City with respect to the information's accuracy or exhaustiveness in responding to the request.
2. City staff will perform a search of the HLUI based on the information given by the Requester. City staff will make every effort to be accurate, however, the City does not provide an assurance, guarantee, warranty, representation (express or implied), as to the availability, accuracy, completeness or currency of information which will be provided to the Requester. The HLUI in no way confirms the presence or absence of contamination or pollution of any kind. The information provided by the City to the Requester is provided on the assumption that it will not be relied upon by any person whatsoever. The City denies all liability to any such persons attempting to rely on any information provided from the HLUI database.
3. The City, its employees, servants, agents, boards, officials or contractors take no responsibility for any actions, claims, losses, liability, judgments, demands, expenses, costs, damages or harm suffered by any person whatsoever including negligence in compiling or disseminating information in the HLUI.
4. Copyright is reserved to the City.
5. Any use of the information provided from the HLUI which a third party makes, or any reliance on or decisions to be based on it, are the responsibilities of such third parties. The City, its employees, servants, agents, boards, officials or contractors accept no responsibility for any damages, if any, suffered by a third party as a result of decisions made as a result of an information search of the HLUI.
6. Any use of this service by the Requestor indicates an acknowledgement, acceptance and limits of this disclaimer.
7. All information collected under this request and all records provided in response to this request are subject to the provisions of the Municipal Freedom of Information and Protection of Privacy Act, R.S.O. 1990, c. M.56, as amended.

Signed: 

Dated (dd/mm/yyyy): 26/03/2019

Per: Dean Tataryn

(Please print name)

Title: Environmental Professional

Company: Kollaard Associates Inc.



# Kollaard Associates

Engineers

210 Prescott Street  
P.O. Box 189  
Kemptville, Ontario K0G 1J0

Civil • Geotechnical •  
Structural • Environmental •  
Hydrogeology •

**(613) 860-0923**

FAX: (613) 258-0475

March 26, 2019

190186

Carmen Scaffidi-Argentina  
25 Goulbourn Avenue  
Ottawa, Ontario K1N 8C7

Re: Consent to Disclose Information  
58 Florence Street  
Ottawa, Ontario

Dear Sir,

We have been retained to perform a Phase I Environmental Site Assessment (ESA) for the above noted property located within the City of Ottawa, Ontario.

We are requesting consent from you, the owner of 58 Florence Street, for the City of Ottawa to disclose information for the purpose of the Phase I Environmental Site Assessment. This will authorize the City of Ottawa to release any relevant information about the property to the requester.

To provide consent, please sign and date the following.

DocuSigned by:	27 March 2019   2:28 PM EDT
Owner Signature (Carmen Scaffidi-Argentina)	Date

csargentina@rogers.com

Carmen Scaffidi-Argentina

613-913-4216

Owner Name (Please Print)

Thank you for your assistance regarding this matter.

Sincerely,  
KOLLAARD ASSOCIATES, INC.

*Dean Tataryn, B.E.S., EP*



**Professional Engineers**  
Ontario

Authorized by the Association of Professional Engineers  
of Ontario to offer professional engineering services.



File Number: D06-03-19-0046

April 18, 2019

Kollaard Associates Inc.  
Attn: Dean Tataryn  
210 Prescott Street  
P.O. Box 189  
Kemptville, Ontario  
K0G 1J0

*Sent via email [dean@kollaard.ca]*

Dear Mr. Tataryn,

**Re: Information Request  
<< 58 Florence Street >>, Ottawa, Ontario (“Subject Property”)**

### **Internal Department Circulation**

The Planning, Infrastructure and Economic Development Department has the following information in response to your request for information regarding the Subject Property:

- No information was returned on the Subject Property from Departmental circulation.

### **Search of Historical Land Use Inventory**

**This acknowledges receipt of the signed Disclaimer regarding your request for information from the City’s Historical Land Use Inventory (HLUI 2005) database for the Subject Property.**

A search of the HLUI database revealed the following information:

- There are no activities associated with the Subject Property.

The HLUI database was also searched for activity associated with properties located within 50m of the Subject Property. The search revealed the following:

*Shaping our future together  
Ensemble, formons notre avenir*

City of Ottawa  
Planning, Infrastructure and Economic  
Development Department

110 Laurier Avenue West, 4th Floor  
Ottawa, ON K1P 1J1  
Tel: (613) 580-2424 ext. 21690  
Fax: (613) 560-6006  
www.ottawa.ca

Ville d'Ottawa  
Services de la planification, de l'infrastructure et  
du développement économique

110, avenue Laurier Ouest, 4e étage  
Ottawa (Ontario) K1P 1J1  
Tél.: (613) 580-2424 ext. 21690  
Télééc: (613) 560-6006  
www.ottawa.ca

- There are 16 activities associated with properties located within 50m of the Subject Property: Activity Numbers 3461, 8243, 8244, 9506, 4692, 13045, 11152, 3804, 7481, 1310, 14974, 5130, 6360, 8835, 12376 and 8497.

Please note that Activity Numbers 3461 and 9506 have a PIN Certainty of “2”. This identifier acknowledges that there is some uncertainty about the exact location of the land use activity and that the activity may or may not have been located on the Subject Property. All database entries with a PIN Certainty of “2” require independent verification as to their precise location.

A site map has been included to show the location of the Subject Property as well as the location of all the activities noted above, including the HLUI database’s location of the Activity Number with a PIN Certainty of “2”.

Additional information may be obtained by contacting:

### **Ontario’s Environmental Registry**

The Environmental Registry found at <http://www.ebr.gov.on.ca/ERS-WEB-External/> contains "public notices" about environmental matters being proposed by all government ministries covered by the Environmental Bill of Rights. The public notices may contain information about proposed new laws, regulations, policies and programs or about proposals to change or eliminate existing ones. By using key words i.e. name of proponent/owner and the address one can ascertain if there is any information on the proponent and address under the following categories: Ministry, keywords, notice types, Notice Status, Acts, Instruments and published date (all years).

### **The Ontario Land Registry Office**

Registration of real property is recorded in the Ontario Land Registry Office through the Land Titles Act or the Registry Act. Documents relating to title and other agreements that may affect your property are available to the public for a fee. It is recommended that a property search at the Land Registry Office be included in any investigation as to the historic use of your property. The City of Ottawa cannot comment on any documents to which it is not a party.

Court House  
161 Elgin Street 4th Floor  
Ottawa ON K2P 2K1  
Tel: (613) 239-1230  
Fax: (613) 239-1422

**Please note, as per the HLUI Disclaimer, that the information contained in the HLUI database has been compiled from publicly available records and other sources of information. The HLUI may contain erroneous information given that the records used as sources of information may be flawed. For instance, changes in municipal addresses over time may introduce error. Accordingly, all**

information from the HLUI database is provided on an “as is” basis with no representation or warranty by the City with respect to the information’s accuracy or exhaustiveness in responding to the request.

Furthermore, the HLUI database and the results of this search in no way confirm the presence or absence of contamination or pollution of any kind. This information is provided on the assumption that it will not be relied upon by any person for any purpose whatsoever. The City of Ottawa denies all liability to any persons attempting to rely on any information provided from the HLUI database.

Please note that in responding to your request, the City of Ottawa does not guarantee or comment on the environmental condition of the Subject Property. You may wish to contact the Ontario Ministry of Environment and Climate Change for additional information.

If you have any further questions or comments, please contact Maria Kaczmarek at 613-580-2424 ext. 21690 or [HLUI@ottawa.ca](mailto:HLUI@ottawa.ca)

Sincerely,



Maria Kaczmarek

Per:

Michael Boughton, MCIP, RPP  
Senior Planner  
Development Review East  
Planning Services  
Planning, Infrastructure and Economic Development Department

MB/ MK

Attach: 7

cc: File no. D06-03-19-0046





Scale 1: n/a

58 Florence Street  
 Ottawa, ON  
 File # D06-03-19-0046  
 Maria Kaczmarek



Overview

ID# = Activity Identification Number

 = Subject Site



CITY OF OTTAWA

HLUI ID: \_\_679F4T

AREA (Square Metres): 2448.147

Report: RPTC\_OT\_DEV0122

Run On: 11 Apr 2019 at: 15:36:33

Study Year  
1998

PIN  
041190161

Multi-NAIC  
Y

Multiple Activities  
Y

Activity ID: 3461 Multiple PINS: Y  
 PIN Certainty: 2 Previous Activity ID(s) : 1803  
 Related PINS: 041190161

Name: CHARLES REGAN SERVICE STATION  
 Address: GLADSTONE AVENUE, OTTAWA  
 Facility Type: Gasoline Service Stations

Comments 1:  
 Comments 2: 431 - 437

Generator Number:

Storage Tanks: two undgrnd storage tanks located btween office and Gladstone Av , side by side, perpendicular to Gladstone Av 1 - 1000 gal. & 1 - 100 gal

HL References 1: M.1960, M.1970, M.1980; SC98; FIP1901-66-381; FIP1912-66-381,vol1; FIP1922-66-381,vol1; FIP1948-131-381; FIP1956-131-381; M.1957

HL References 2:

HL References 3:

NAICS	SIC
811199	633
811121	635
447110	633
447190	633
811119	635
811112	635

Company Name

Year of Operation

Centretown Service Centre	c. 1980
Main Garage Ltd.	c. 1998
Charles Regan Service Station	c. 1956-1960
Unnamed Garage	c. 1922



**CITY OF OTTAWA**  
**HLUI ID: \_\_679F4T**  
**AREA (Square Metres): 2448.147**

Report: RPTC\_OT\_DEV0122

Run On: 11 Apr 2019 at: 15:36:33

**Study Year**  
1998

**PIN**  
041190161

**Multi-NAIC**  
Y

**Multiple Activities**  
Y

**Activity ID:** 8243 **Multiple PINS:** N

**PIN Certainty:** 1 **Previous Activity ID(s) :**

**Related PINS:** 041190161

**Name:** MAIN GARAGE LIMITED  
**Address:** 421 GLADSTONE AVENUE, OTTAWA  
**Facility Type:** Gasoline Service Stations

**Comments 1:**

**Comments 2:**

**Generator Number:**

**Storage Tanks:**

**HL References 1:**

**HL References 2:**

**HL References 3:** 2005 Property Assessment

NAICS	SIC
447110	0
447190	0

Company Name	Year of Operation
W O STINSON & SON LIMITED	c. 2005
MAIN GARAGE LIMITED	c. 2005



**CITY OF OTTAWA**  
**HLUI ID: \_\_679F4T**  
**AREA (Square Metres): 2448.147**

Report: RPTC\_OT\_DEV0122

Run On: 11 Apr 2019 at: 15:36:33

**Study Year**  
1998

**PIN**  
041190161

**Multi-NAIC**  
Y

**Multiple Activities**  
Y

**Activity ID:** 8244 **Multiple PINS:** N

**PIN Certainty:** 1 **Previous Activity ID(s) :**

**Related PINS:** 041190161

**Name:** MAIN GARAGE LIMITED  
**Address:** 435 GLADSTONE AVENUE,  
**Facility Type:** Motor Vehicles, Wholesale

**Comments 1:**

**Comments 2:**

**Generator Number:**

**Storage Tanks:**

**HL References 1:**

**HL References 2:**

**HL References 3:** 2005 Select Phone

<b>NAICS</b>	<b>SIC</b>
811111	0

<b>Company Name</b>	<b>Year of Operation</b>
MAIN GARAGE LIMITED	c. 2005
MAIN GARAGE LIMITED	c. 2001





**CITY OF OTTAWA**  
**HLUI ID: \_\_679F4T**  
**AREA (Square Metres): 2448.147**

Report: RPTC\_OT\_DEV0122

Run On: 11 Apr 2019 at: 15:36:33

**Study Year**  
1998

**PIN**  
041190161

**Multi-NAIC**  
Y

**Multiple Activities**  
Y

**Activity ID:** 9506 **Multiple PINS:** Y

**PIN Certainty:** 2 **Previous Activity ID(s) :** 2723

**Related PINS:** 041190161

**Name:** N.A. BORDELEAU & SONS LIMITED

**Address:** GLADSTONE AVENUE, OTTAWA

**Facility Type:** Household Furniture Industries

**Comments 1:** 419 -421

**Comments 2:**

**Generator Number:**

**Storage Tanks:**

**HL References 1:** M.1960, M.1970, M.1980

**HL References 2:**

**HL References 3:**

NAICS	SIC
337126	261
337121	261
337214	264
337127	264
337123	261
337213	264

**Company Name**

N.A. Bordeleau & Sons Ltd.

**Year of Operation**

c. 1970



CITY OF OTTAWA

HLUI ID: \_\_679C60

AREA (Square Metres): 252.015

Report: RPTC\_OT\_DEV0122

Run On: 11 Apr 2019 at: 15:39:57

Study Year  
1998

PIN  
041200267

Multi-NAIC  
Y

Multiple Activities  
Y

Activity ID: 3461 Multiple PINS: Y

PIN Certainty: 2 Previous Activity ID(s) : 1803

Related PINS: 041190161

Name: CHARLES REGAN SERVICE STATION

Address: GLADSTONE AVENUE, OTTAWA

Facility Type: Gasoline Service Stations

Comments 1:

Comments 2: 431 - 437

Generator Number:

Storage Tanks: two undgrnd storage tanks located btween office and Gladstone Av , side by side, perpendicular to Gladstone Av 1 - 1000 gal. & 1 - 100 gal

HL References 1: M.1960, M.1970, M.1980; SC98; FIP1901-66-381; FIP1912-66-381,vol1; FIP1922-66-381,vol1; FIP1948-131-381; FIP1956-131-381; M.1957

HL References 2:

HL References 3:

NAICS	SIC
811199	633
811121	635
447110	633
447190	633
811119	635
811112	635

Company Name

Year of Operation

Centretown Service Centre	c. 1980
Main Garage Ltd.	c. 1998
Charles Regan Service Station	c. 1956-1960
Unnamed Garage	c. 1922



**CITY OF OTTAWA**  
**HLUI ID: \_\_679C60**  
**AREA (Square Metres): 252.015**

Report: RPTC\_OT\_DEV0122

Run On: 11 Apr 2019 at: 15:39:57

**Study Year**  
1998

**PIN**  
041200267

**Multi-NAIC**  
Y

**Multiple Activities**  
Y

**Activity ID:** 4692 **Multiple PINS:** N

**PIN Certainty:** 2 **Previous Activity ID(s) :** 193

**Related PINS:** 041200267

**Name:** E. H KNIGHT GARAGE

**Address:** 428 KENT STREET, OTTAWA

**Facility Type:** Motor Vehicle Repair Shops

**Comments 1:** Hewit's Messenger Service in 1950 Auto Accessory Business in 1940. No garage listed in 1940. Residential in 1900

**Comments 2:**

**Generator Number:**

**Storage Tanks:**

**HL References 1:** M.1900, M.1910, M.1920, M.1930, M.1940, M.1950, M.1960, M.1970, M.1980

**HL References 2:**

**HL References 3:**

NAICS	SIC
811119	635
811112	635
811121	635

Company Name	Year of Operation
Custom Muffler Service Ltd.	c. 1970-1980
Mc Donald Brothers Garage	c. 1920
E. H Knight Garage	c. 1930



**CITY OF OTTAWA**  
**HLUI ID: \_\_6799YG**  
**AREA (Square Metres): 95.170**

Report: RPTC\_OT\_DEV0122  
Run On: 11 Apr 2019 at: 15:44:08

**Study Year**  
2005

**PIN**  
041190236

**Multi-NAIC**  
N

**Multiple Activities**  
N

**Activity ID:** 13045                      **Multiple PINS:** N  
**PIN Certainty:** 1                      **Previous Activity ID(s) :**  
**Related PINS:** 041190236  
**Name:** SOUND EXCHANGE DEPOT  
**Address:** 435 KENT STREET, OTTAWA  
**Facility Type:** Electrical and Electronic Machinery, Equipment and Supplies, Wholesale  
**Comments 1:**  
**Comments 2:**  
**Generator Number:**  
**Storage Tanks:**  
**HL References 1:**  
**HL References 2:**  
**HL References 3:** 2001 Employment Survey

**NAICS**              **SIC**  
811210              0

**Company Name**                                      **Year of Operation**  
SOUND EXCHANGE DEPOT                                      c. 2001







**CITY OF OTTAWA**  
**HLUI ID: \_\_679CA4**  
**AREA (Square Metres): 287.443**

Report: RPTC\_OT\_DEV0122

Run On: 11 Apr 2019 at: 15:47:54

**Study Year**  
1998

**PIN**  
041190240

**Multi-NAIC**  
Y

**Multiple Activities**  
Y

**Activity ID:** 3804 **Multiple PINS:** N

**PIN Certainty:** 1 **Previous Activity ID(s) :**

**Related PINS:** 041190240

**Name:** COUVRETTE STUDIO  
**Address:** 430 GLADSTONE AVENUE,  
**Facility Type:** Photographers

**Comments 1:**

**Comments 2:**

**Generator Number:**

**Storage Tanks:**

**HL References 1:**

**HL References 2:**

**HL References 3:** 2005 Select Phone

<b>NAICS</b>	<b>SIC</b>
541920	0

<b>Company Name</b>	<b>Year of Operation</b>
COUVRETTE STUDIO	c. 2001
COUVRETTE STUDIO	c. 2005



**CITY OF OTTAWA**  
**HLUI ID: \_\_679CA4**  
**AREA (Square Metres): 287.443**

Report: RPTC\_OT\_DEV0122

Run On: 11 Apr 2019 at: 15:47:54

**Study Year**  
1998

**PIN**  
041190240

**Multi-NAIC**  
Y

**Multiple Activities**  
Y

**Activity ID:** 7481 **Multiple PINS:** N

**PIN Certainty:** 1 **Previous Activity ID(s) :** 802

**Related PINS:** 041190240

**Name:** JOHN FERNS

**Address:** 430 GLADSTONE AVENUE, OTTAWA

**Facility Type:** Motor Vehicle Repair Shops

**Comments 1:**

**Comments 2:**

**Generator Number:**

**Storage Tanks:**

**HL References 1:** M.1900, M.1910, M.1920, M.1930, M.1940, M.1950

**HL References 2:**

**HL References 3:**

NAICS	SIC
811112	635
811119	635
811121	635

**Company Name**

John Ferns

**Year of Operation**

c. 1920



CITY OF OTTAWA

HLUI ID: \_\_670H3K

AREA (Square Metres): 609.268

Report: RPTC\_OT\_DEV0122

Run On: 12 Apr 2019 at: 10:11:01

Study Year  
1998

PIN  
041190241

Multi-NAIC  
Y

Multiple Activities  
Y

Activity ID: 1310 Multiple PINS: N

PIN Certainty: 1 Previous Activity ID(s) :

Related PINS: 041190241

Name: ART'S AUTO REPAIR  
Address: 426 GLADSTONE AVENUE, OTTAWA

Facility Type: Motor Vehicle Repair Shops

Comments 1:

Comments 2:

Generator Number:

Storage Tanks:

HL References 1:

HL References 2:

HL References 3: 2001 Employment Survey

NAICS SIC  
811121 0

Company Name Year of Operation  
ART'S AUTO REPAIR c. 2001





**CITY OF OTTAWA**

**HLUI ID: \_\_670H3K**

**AREA (Square Metres): 609.268**

Report: RPTC\_OT\_DEV0122

Run On: 12 Apr 2019 at: 10:11:01

**Study Year**  
1998

**PIN**  
041190241

**Multi-NAIC**  
Y

**Multiple Activities**  
Y

**Activity ID:** 14974 **Multiple PINS:** N

**PIN Certainty:** 1 **Previous Activity ID(s) :**

**Related PINS:** 041190241

**Name:** YADOLLAHI YADOLLAH  
**Address:** 426 GLADSTONE AVENUE, OTTAWA  
**Facility Type:** Motor Vehicle Repair Shops

**Comments 1:**

**Comments 2:**

**Generator Number:**

**Storage Tanks:**

**HL References 1:**

**HL References 2:**

**HL References 3:** 2005 Property Assessment

NAICS	SIC
811199	0
811111	0
811119	0
811112	0
811121	0

**Company Name**

YADOLLAHI YADOLLAH

**Year of Operation**

c. 2005







**CITY OF OTTAWA**  
**HLUI ID: \_\_670H3K**  
**AREA (Square Metres): 609.268**

Report: RPTC\_OT\_DEV0122

Run On: 12 Apr 2019 at: 10:11:01

**Study Year**  
1998

**PIN**  
041190241

**Multi-NAIC**  
Y

**Multiple Activities**  
Y

**Activity ID:** 8835 **Multiple PINS:** N

**PIN Certainty:** 1 **Previous Activity ID(s) :**

**Related PINS:** 041190241

**Name:** MIKE'S GLADSTONE AUTO REPAIR

**Address:** 426 GLADSTONE AVENUE,

**Facility Type:** Motor Vehicles, Wholesale

**Comments 1:**

**Comments 2:**

**Generator Number:**

**Storage Tanks:**

**HL References 1:**

**HL References 2:**

**HL References 3:** 2005 Select Phone

<b>NAICS</b>	<b>SIC</b>
811111	0

<b>Company Name</b>	<b>Year of Operation</b>
MIKE'S GLADSTONE AUTO REPAIR	c. 2005
SILVER AUTOMOTIVE LIMITED	c. 2005
MIKE'S GLADSTONE AUTO REPAIR	c. 2001





CITY OF OTTAWA

HLUI ID: \_\_679DC7

AREA (Square Metres): 465.503

Report: RPTC\_OT\_DEV0122

Run On: 12 Apr 2019 at: 10:13:43

Study Year  
1998

PIN  
041190182

Multi-NAIC  
Y

Multiple Activities  
Y

Activity ID: 12376 Multiple PINS: N

PIN Certainty: 1 Previous Activity ID(s) :

Related PINS: 041190182

Name: SAVASTA AUTOMOTIVE REPAIR INC.

Address: 417 GLADSTONE AVENUE, OTTAWA

Facility Type: Motor Vehicle Repair Shops

Comments 1:

Comments 2:

Generator Number:

Storage Tanks:

HL References 1:

HL References 2:

HL References 3: 2005 Property Assessment

NAICS	SIC
811199	0
811121	0
811112	0
811111	0
811119	0

Company Name

Year of Operation

SAVASTA AUTOMOTIVE REPAIR INC.

c. 2005

SAVASTA AUTOMOTIVE REPAIR INC.

c. 2001





**CITY OF OTTAWA**  
**HLUI ID: \_\_679DC7**  
**AREA (Square Metres): 465.503**

Report: RPTC\_OT\_DEV0122

Run On: 12 Apr 2019 at: 10:13:43

**Study Year**  
1998

**PIN**  
041190182

**Multi-NAIC**  
Y

**Multiple Activities**  
Y

**Activity ID:** 9506 **Multiple PINS:** Y

**PIN Certainty:** 2 **Previous Activity ID(s) :** 2723

**Related PINS:** 041190161

**Name:** N.A. BORDELEAU & SONS LIMITED

**Address:** GLADSTONE AVENUE, OTTAWA

**Facility Type:** Household Furniture Industries

**Comments 1:** 419 -421

**Comments 2:**

**Generator Number:**

**Storage Tanks:**

**HL References 1:** M.1960, M.1970, M.1980

**HL References 2:**

**HL References 3:**

NAICS	SIC
337126	261
337121	261
337214	264
337127	264
337123	261
337213	264

**Company Name**

N.A. Bordeleau & Sons Ltd.

**Year of Operation**

c. 1970

38-2 Standard Paving Limited

Site No. 36

---

ADDRESS: south west corner of Catharine and Bank

PERIOD OF OPERATION: 1920s - ?

INDUSTRIAL CLASSIFICATION: Refined Petroleum and Coal  
Products Industries (36)  
- Other Petroleum and Coal  
Products Industries (369)

INDUSTRY HAZARD RATING: high

HISTORICAL MAP REFERENCE: NMC 10838 1922/ 74/ 493

RELATIVE SIZE OF OPERATION: medium

RELEVANT DESCRIPTION: asphalt paving

SOURCES: map source

38-7 Beach Motors

Site No. 37

---

ADDRESS: 474 Bank St.

PERIOD OF OPERATION: 1930s

INDUSTRIAL CLASSIFICATION: Electrical and Electronics  
Products Industries (33)  
- Other Electrical Products (339)  
- Battery Industry (3391)

INDUSTRY HAZARD RATING: high

HISTORICAL MAP REFERENCE: NMC 10838 1922/ 66 /466

RELATIVE SIZE OF OPERATION: small

RELEVANT DESCRIPTION: storage batteries, "Battery Service  
Station"

SOURCES: Dominion Bureau of Statistics, 43-D-20, 1935, p.3

38-7

Flora Printers and Book Shop (Holiness Movement  
Book and Pub. House)

Site No. 38

---

ADDRESS: 45 Flora St.

PERIOD OF OPERATION: (1922-) 1936-1950s

INDUSTRIAL CLASSIFICATION: Printing, Publishing and Allied  
Industries (28)  
- Commercial Printing  
Industries (281)  
- Platemaking, Typesetting and  
Bindery Industry (282)  
- Combined Publishing and  
Printing Industry (284)

INDUSTRY HAZARD RATING: medium-low

HISTORICAL MAP REFERENCE: NMC 1956/ 131/466  
NMC 10838 1922/ 66/ 466 also  
shows printers on site

RELATIVE SIZE OF OPERATION: small

RELEVANT DESCRIPTION: - printers &amp; publishers

SOURCES: Dominion Bureau of Statistics, 36-203, 1936, p.33-37  
1945, p.25-30  
1950, p.23-27  
1955, p.30-31



38-10 Progressive Printers

Site No. 39

---

ADDRESS: 430 Gladstone Ave.

PERIOD OF OPERATION: 1927-1950s

INDUSTRIAL CLASSIFICATION: Printing, Publishing and Allied Industries (28)  
- Commercial Printing Industries (281)  
- Platemaking, Typesetting and Bindery Industry (282)  
- Combined Publishing and Printing Industry (284)

INDUSTRY HAZARD RATING: medium-low

HISTORICAL MAP REFERENCE: NMC 1956/ 131/ 465

RELATIVE SIZE OF OPERATION: small

RELEVANT DESCRIPTION: - printers & binders

SOURCES: Dominion Bureau of Statistics, 36-203, 1927, p.12  
1937, p.33-37  
1945, p.25-30  
1955, p.23-27



## **ATTACHMENT E**

### **ECOLOG ERIS AND FIRE INSURANCE PLANS ENVIRONMENTAL RISK INFORMATION SERVICES**



# DATABASE REPORT

**Project Property:** *58 Florence Street  
58 Florence Street  
Ottawa ON K2P 0W7  
190186*

**Project No:** *190186*

**Report Type:** *Standard Report*

**Order No:** *20190326180*

**Requested by:** *Kollaard Associates Inc.*

**Date Completed:** *April 1, 2019*

# Table of Contents

Table of Contents.....	2
Executive Summary.....	3
Executive Summary: Report Summary.....	4
Executive Summary: Site Report Summary - Project Property.....	6
Executive Summary: Site Report Summary - Surrounding Properties.....	7
Executive Summary: Summary By Data Source.....	29
Map.....	56
Aerial.....	57
Topographic Map.....	58
Detail Report.....	59
Unplottable Summary.....	207
Unplottable Report.....	211
Appendix: Database Descriptions.....	239
Definitions.....	248

## **Notice: IMPORTANT LIMITATIONS and YOUR LIABILITY**

**Reliance on information in Report:** This report DOES NOT replace a full Phase I Environmental Site Assessment but is solely intended to be used as a database review of environmental records.

**License for use of information in Report:** No page of this report can be used without this cover page, this notice and the project property identifier. The information in Report(s) may not be modified or re-sold.

**Your Liability for misuse:** Using this Service and/or its reports in a manner contrary to this Notice or your agreement will be in breach of copyright and contract and ERIS may obtain damages for such mis-use, including damages caused to third parties, and gives ERIS the right to terminate your account, rescind your license to any previous reports and to bar you from future use of the Service.

**No warranty of Accuracy or Liability for ERIS:** The information contained in this report has been produced by ERIS Information Limited Partnership ("ERIS") using various sources of information, including information provided by Federal and Provincial government departments. The report applies only to the address and up to the date specified on the cover of this report, and any alterations or deviation from this description will require a new report. This report and the data contained herein does not purport to be and does not constitute a guarantee of the accuracy of the information contained herein and does not constitute a legal opinion nor medical advice. Although ERIS has endeavored to present you with information that is accurate, ERIS disclaims, any and all liability for any errors, omissions, or inaccuracies in such information and data, whether attributable to inadvertence, negligence or otherwise, and for any consequences arising therefrom. Liability on the part of ERIS is limited to the monetary value paid for this report.

**Trademark and Copyright:** You may not use the ERIS trademarks or attribute any work to ERIS other than as outlined above. This Service and Report(s) are protected by copyright owned by ERIS Information Limited Partnership. Copyright in data used in the Service or Report(s) (the "Data") is owned by ERIS or its licensors. The Service, Report(s) and Data may not be copied or reproduced in whole or in any substantial part without prior written consent of ERIS.

# Executive Summary

## **Property Information:**

**Project Property:** 58 Florence Street  
58 Florence Street Ottawa ON K2P 0W7

**Project No:** 190186

## **Coordinates:**

**Latitude:** 45.411847  
**Longitude:** -75.695729  
**UTM Northing:** 5,028,938.39  
**UTM Easting:** 445,560.19  
**UTM Zone:** UTM Zone 18T

**Elevation:** 249 FT  
75.88 M

## **Order Information:**

**Order No:** 20190326180  
**Date Requested:** March 26, 2019  
**Requested by:** Kollaard Associates Inc.  
**Report Type:** Standard Report

## **Historical/Products:**

**Insurance Products** Fire Insurance Maps/Inspection Reports/Site Plans



## Executive Summary: Report Summary

<b>Database</b>	<b>Name</b>	<b>Searched</b>	<b>Project Property</b>	<b>Within 0.25 km</b>	<b>Total</b>
AAGR	<i>Abandoned Aggregate Inventory</i>	Y	0	0	0
AGR	<i>Aggregate Inventory</i>	Y	0	0	0
AMIS	<i>Abandoned Mine Information System</i>	Y	0	0	0
ANDR	<i>Anderson's Waste Disposal Sites</i>	Y	0	0	0
AUWR	<i>Automobile Wrecking &amp; Supplies</i>	Y	0	2	2
BORE	<i>Borehole</i>	Y	0	6	6
CA	<i>Certificates of Approval</i>	Y	0	13	13
CFOT	<i>Commercial Fuel Oil Tanks</i>	Y	0	0	0
CHEM	<i>Chemical Register</i>	Y	0	0	0
CNG	<i>Compressed Natural Gas Stations</i>	Y	0	0	0
COAL	<i>Inventory of Coal Gasification Plants and Coal Tar Sites</i>	Y	0	0	0
CONV	<i>Compliance and Convictions</i>	Y	0	0	0
CPU	<i>Certificates of Property Use</i>	Y	0	0	0
DRL	<i>Drill Hole Database</i>	Y	0	0	0
DRYCLEANERS	<i>Dry Cleaning Facilities</i>	Y	0	0	0
EASR	<i>Environmental Activity and Sector Registry</i>	Y	0	2	2
EBR	<i>Environmental Registry</i>	Y	0	0	0
ECA	<i>Environmental Compliance Approval</i>	Y	0	12	12
EEM	<i>Environmental Effects Monitoring</i>	Y	0	0	0
EHS	<i>ERIS Historical Searches</i>	Y	0	39	39
EIIS	<i>Environmental Issues Inventory System</i>	Y	0	0	0
EMHE	<i>Emergency Management Historical Event</i>	Y	0	0	0
EXP	<i>List of TSSA Expired Facilities</i>	Y	0	19	19
FCON	<i>Federal Convictions</i>	Y	0	0	0
FCS	<i>Contaminated Sites on Federal Land</i>	Y	0	0	0
FOFT	<i>Fisheries &amp; Oceans Fuel Tanks</i>	Y	0	0	0
FST	<i>Fuel Storage Tank</i>	Y	0	3	3
FSTH	<i>Fuel Storage Tank - Historic</i>	Y	0	4	4
GEN	<i>Ontario Regulation 347 Waste Generators Summary</i>	Y	0	89	89
GHG	<i>Greenhouse Gas Emissions from Large Facilities</i>	Y	0	0	0
HINC	<i>TSSA Historic Incidents</i>	Y	0	2	2
IAFT	<i>Indian &amp; Northern Affairs Fuel Tanks</i>	Y	0	0	0
INC	<i>TSSA Incidents</i>	Y	0	2	2
LIMO	<i>Landfill Inventory Management Ontario</i>	Y	0	0	0
MINE	<i>Canadian Mine Locations</i>	Y	0	0	0
MISA PENALTY	<i>Environmental Penalty Annual Report</i>	Y	0	0	0

<b>Database</b>	<b>Name</b>	<b>Searched</b>	<b>Project Property</b>	<b>Within 0.25 km</b>	<b>Total</b>
MNR	<i>Mineral Occurrences</i>	Y	0	0	0
NATE	<i>National Analysis of Trends in Emergencies System (NATES)</i>	Y	0	0	0
NCPL	<i>Non-Compliance Reports</i>	Y	0	0	0
NDFT	<i>National Defense &amp; Canadian Forces Fuel Tanks</i>	Y	0	0	0
NDSP	<i>National Defense &amp; Canadian Forces Spills</i>	Y	0	0	0
NDWD	<i>National Defence &amp; Canadian Forces Waste Disposal Sites</i>	Y	0	0	0
NEBI	<i>National Energy Board Pipeline Incidents</i>	Y	0	0	0
NEBW	<i>National Energy Board Wells</i>	Y	0	0	0
NEES	<i>National Environmental Emergencies System (NEES)</i>	Y	0	0	0
NPCB	<i>National PCB Inventory</i>	Y	0	0	0
NPRI	<i>National Pollutant Release Inventory</i>	Y	0	0	0
OGW	<i>Oil and Gas Wells</i>	Y	0	0	0
OOGW	<i>Ontario Oil and Gas Wells</i>	Y	0	0	0
OPCB	<i>Inventory of PCB Storage Sites</i>	Y	0	0	0
ORD	<i>Orders</i>	Y	0	0	0
PAP	<i>Canadian Pulp and Paper</i>	Y	0	0	0
PCFT	<i>Parks Canada Fuel Storage Tanks</i>	Y	0	0	0
PES	<i>Pesticide Register</i>	Y	0	11	11
PINC	<i>TSSA Pipeline Incidents</i>	Y	0	5	5
PRT	<i>Private and Retail Fuel Storage Tanks</i>	Y	0	3	3
PTTW	<i>Permit to Take Water</i>	Y	0	0	0
REC	<i>Ontario Regulation 347 Waste Receivers Summary</i>	Y	0	0	0
RSC	<i>Record of Site Condition</i>	Y	0	6	6
RST	<i>Retail Fuel Storage Tanks</i>	Y	0	2	2
SCT	<i>Scott's Manufacturing Directory</i>	Y	0	16	16
SPL	<i>Ontario Spills</i>	Y	0	18	18
SRDS	<i>Wastewater Discharger Registration Database</i>	Y	0	0	0
TANK	<i>Anderson's Storage Tanks</i>	Y	0	0	0
TCFT	<i>Transport Canada Fuel Storage Tanks</i>	Y	0	0	0
VAR	<i>TSSA Variances for Abandonment of Underground Storage Tanks</i>	Y	0	0	0
WDS	<i>Waste Disposal Sites - MOE CA Inventory</i>	Y	0	0	0
WDSH	<i>Waste Disposal Sites - MOE 1991 Historical Approval Inventory</i>	Y	0	0	0
WWIS	<i>Water Well Information System</i>	Y	0	22	22
			<b>Total:</b>	0	276
				276	276

## Executive Summary: Site Report Summary - Project Property

<i>Map Key</i>	<i>DB</i>	<i>Company/Site Name</i>	<i>Address</i>	<i>Dir/Dist (m)</i>	<i>Elev diff (m)</i>	<i>Page Number</i>
--------------------	-----------	--------------------------	----------------	---------------------	--------------------------	------------------------

No records found in the selected databases for the project property.

## Executive Summary: Site Report Summary - Surrounding Properties

<b>Map Key</b>	<b>DB</b>	<b>Company/Site Name</b>	<b>Address</b>	<b>Dir/Dist (m)</b>	<b>Elev Diff (m)</b>	<b>Page Number</b>
<a href="#"><u>1</u></a>	GEN	128431 Canada Inc.	429 Kent St. Ottawa ON K2P 1A5	SW/17.5	-0.06	<a href="#"><u>59</u></a>
<a href="#"><u>2</u></a>	RSC	Tega Developments Inc.	No Municipal Address, OTTAWA ON	SSE/24.1	0.00	<a href="#"><u>59</u></a>
<a href="#"><u>3</u></a>	CA	Tega Developments Inc.	435 Gladstone Ave Ref. Plan 4R-21612 Ottawa ON K2P 0Y9	SSE/25.4	0.15	<a href="#"><u>59</u></a>
<a href="#"><u>3</u></a>	ECA	Tega Developments Inc.	435 Gladstone Ave Ref. Plan 4R-21612 Ottawa ON K2A 1E4	SSE/25.4	0.15	<a href="#"><u>60</u></a>
<a href="#"><u>3</u></a>	EXP	MAIN GARAGE LTD	435 GLADSTONE AV OTTAWA ON	SSE/25.4	0.15	<a href="#"><u>60</u></a>
<a href="#"><u>3</u></a>	EXP	MAIN GARAGE LTD	435 GLADSTONE AV OTTAWA ON	SSE/25.4	0.15	<a href="#"><u>60</u></a>
<a href="#"><u>3</u></a>	EXP	MAIN GARAGE LTD	435 GLADSTONE AV OTTAWA ON	SSE/25.4	0.15	<a href="#"><u>61</u></a>
<a href="#"><u>3</u></a>	EXP	MAIN GARAGE LTD	435 GLADSTONE AV OTTAWA ON K2P 0Y9	SSE/25.4	0.15	<a href="#"><u>61</u></a>
<a href="#"><u>3</u></a>	EXP	MAIN GARAGE LTD	435 GLADSTONE AV OTTAWA ON K2P 0Y9	SSE/25.4	0.15	<a href="#"><u>61</u></a>
<a href="#"><u>3</u></a>	EXP	MAIN GARAGE LTD	435 GLADSTONE AV OTTAWA ON K2P 0Y9	SSE/25.4	0.15	<a href="#"><u>61</u></a>
<a href="#"><u>3</u></a>	EXP	MAIN GARAGE LTD	435 GLADSTONE AV OTTAWA ON K2P 0Y9	SSE/25.4	0.15	<a href="#"><u>61</u></a>
<a href="#"><u>3</u></a>	EXP	MAIN GARAGE LTD	435 GLADSTONE AV OTTAWA ON K2P 0Y9	SSE/25.4	0.15	<a href="#"><u>61</u></a>
<a href="#"><u>3</u></a>	EXP	MAIN GARAGE LTD	435 GLADSTONE AV OTTAWA ON K2P 0Y9	SSE/25.4	0.15	<a href="#"><u>62</u></a>

<i>Map Key</i>	<i>DB</i>	<i>Company/Site Name</i>	<i>Address</i>	<i>Dir/Dist (m)</i>	<i>Elev Diff (m)</i>	<i>Page Number</i>
<a href="#"><u>3</u></a>	EXP	MAIN GARAGE LTD	435 GLADSTONE AV OTTAWA ON K2P 0Y9	SSE/25.4	0.15	<a href="#"><u>62</u></a>
<a href="#"><u>3</u></a>	EXP	MAIN GARAGE LTD	435 GLADSTONE AV OTTAWA ON K2P 0Y9	SSE/25.4	0.15	<a href="#"><u>62</u></a>
<a href="#"><u>3</u></a>	FSTH	MAIN GARAGE LTD	435 GLADSTONE AV OTTAWA ON K2P 0Y9	SSE/25.4	0.15	<a href="#"><u>62</u></a>
<a href="#"><u>3</u></a>	FSTH	MAIN GARAGE LTD	435 GLADSTONE AV OTTAWA ON K2P 0Y9	SSE/25.4	0.15	<a href="#"><u>63</u></a>
<a href="#"><u>3</u></a>	GEN	TEGA HOMES	435 GLADSTONE OTTAWA ON K2P 0Y9	SSE/25.4	0.15	<a href="#"><u>63</u></a>
<a href="#"><u>3</u></a>	PRT	SUNYS PETROLEUM INC	435 GLADSTONE AV OTTAWA ON K2P0Y9	SSE/25.4	0.15	<a href="#"><u>64</u></a>
<a href="#"><u>3</u></a>	PRT	SUNYS PETROLEUM INC	435 GLADSTONE AV OTTAWA ON K2P0Y9	SSE/25.4	0.15	<a href="#"><u>64</u></a>
<a href="#"><u>3</u></a>	RST	MAIN GARAGE LTD	435 GLADSTONE AVE OTTAWA ON K2P0Y9	SSE/25.4	0.15	<a href="#"><u>64</u></a>
<a href="#"><u>3</u></a>	SPL	Enbridge Gas Distribution Inc.	435 Gladstone Street Ottawa ON	SSE/25.4	0.15	<a href="#"><u>64</u></a>
<a href="#"><u>4</u></a>	SCT	Chinese Cdn Community News	397 Kent St Ottawa ON K2P 2B1	NW/51.2	1.00	<a href="#"><u>65</u></a>
<a href="#"><u>5</u></a>	BORE		ON	S/57.5	-1.00	<a href="#"><u>65</u></a>
<a href="#"><u>6</u></a>	EHS		428 Kent Street Ottawa ON K2P 2B3	SSW/61.0	-1.00	<a href="#"><u>65</u></a>
<a href="#"><u>7</u></a>	SCT	Chinese Cdn Community News	80 Florence St Ottawa ON K1R 7W6	WSW/62.9	-0.01	<a href="#"><u>66</u></a>



<i>Map Key</i>	<i>DB</i>	<i>Company/Site Name</i>	<i>Address</i>	<i>Dir/Dist (m)</i>	<i>Elev Diff (m)</i>	<i>Page Number</i>
<a href="#">8</a>	GEN	GLADSTONE (OUT OF BUS) 17-619	430 GLADSTONE AVENUE OTTAWA ON K2P 0Z1	SSE/74.9	-1.00	<a href="#">66</a>
<a href="#">9</a>	EHS		31 Florence St Ottawa ON K2P0W6	NNE/78.3	0.69	<a href="#">66</a>
<a href="#">10</a>	SCT	Ottawa Cabinet Company Limited	24 Florence St Ottawa ON K2P 0W7	ENE/79.8	0.08	<a href="#">66</a>
<a href="#">11</a>	INC		50 JAMES STREET, OTTAWA ON	NNW/83.6	1.00	<a href="#">67</a>
<a href="#">11</a>	SPL		50 James St Ottawa ON K2P 0T6	NNW/83.6	1.00	<a href="#">68</a>
<a href="#">12</a>	EHS		58 James St Ottawa ON K2P 0T6	NNW/83.8	1.00	<a href="#">68</a>
<a href="#">13</a>	SPL	PRIVATE RESIDENCE	446 KENT ST. FUEL STORAGE TANK OTTAWA CITY ON K2P 2B5	S/84.3	-0.95	<a href="#">68</a>
<a href="#">14</a>	SPL	Ultramar Ltd.	444 Gladstone Ottawa ON	SSW/94.9	-1.00	<a href="#">69</a>
<a href="#">15</a>	SPL	Enbridge Gas Distribution Inc.	38 James Street Ottawa ON	N/95.6	1.03	<a href="#">69</a>
<a href="#">16</a>	GEN	The Governing Council of The Salvation Army in Can	391 Gladstone Ave Ottawa ON K2P 0Y9	ENE/96.0	-1.00	<a href="#">70</a>
<a href="#">16</a>	GEN	The Governing Council of The Salvation Army in Can	391 Gladstone Ave Ottawa ON K2P 0Y9	ENE/96.0	-1.00	<a href="#">70</a>
<a href="#">17</a>	AUWR	AXLE AUTOMOTIVE INC	410 GLADSTONE AVE OTTAWA ON K2P 0Z1	ESE/103.1	-1.00	<a href="#">70</a>
<a href="#">17</a>	AUWR	AXLE AUTOMOTIVE INC	410 GLADSTONE AVE OTTAWA ON K2P0Z1	ESE/103.1	-1.00	<a href="#">70</a>

<i>Map Key</i>	<i>DB</i>	<i>Company/Site Name</i>	<i>Address</i>	<i>Dir/Dist (m)</i>	<i>Elev Diff (m)</i>	<i>Page Number</i>
<a href="#">17</a>	CA	Axle Automotive Inc.	410 Gladstone Ave Ottawa ON K2P 0Z1	ESE/103.1	-1.00	<a href="#">71</a>
<a href="#">17</a>	EASR	AXLE AUTOMOTIVE INC	410 GLADSTONE AVENUE OTTAWA ON K2P 0Z1	ESE/103.1	-1.00	<a href="#">71</a>
<a href="#">17</a>	ECA	Axle Automotive Inc.	410 Gladstone Ave Ottawa ON K2P 0Z1	ESE/103.1	-1.00	<a href="#">71</a>
<a href="#">17</a>	ECA	Axle Automotive Inc.	410 Gladstone Ave Ottawa ON K2P 0Z1	ESE/103.1	-1.00	<a href="#">71</a>
<a href="#">17</a>	ECA	Axle Automotive Inc.	3270 Blais Rd and 410 Gladstone Avenue Ottawa ON K2P 0Z1	ESE/103.1	-1.00	<a href="#">72</a>
<a href="#">17</a>	ECA	Axle Automotive Inc.	410 Gladstone Ave Ottawa ON K2P 0Z1	ESE/103.1	-1.00	<a href="#">72</a>
<a href="#">17</a>	ECA	Axle Automotive Inc.	410 Gladstone Ave Ottawa ON K2P 0Z1	ESE/103.1	-1.00	<a href="#">72</a>
<a href="#">17</a>	GEN	Axle Automotive Inc.	410 Gladstone Ave. Ottawa ON K2P 0Z1	ESE/103.1	-1.00	<a href="#">72</a>
<a href="#">17</a>	GEN	Axle Automotive Inc.	410 Gladstone Ave. Ottawa ON K2P 0Z1	ESE/103.1	-1.00	<a href="#">73</a>
<a href="#">17</a>	GEN	Axle Automotive Inc.	410 Gladstone Ave. Ottawa ON K2P 0Z1	ESE/103.1	-1.00	<a href="#">73</a>
<a href="#">17</a>	GEN	Axle Automotive Inc.	410 Gladstone Ave. Ottawa ON K2P 0Z1	ESE/103.1	-1.00	<a href="#">73</a>
<a href="#">17</a>	GEN	Axle Automotive Inc.	410 Gladstone Ave. Ottawa ON K2P 0Z1	ESE/103.1	-1.00	<a href="#">74</a>
<a href="#">17</a>	GEN	Axle Automotive Inc.	410 Gladstone Ave. Ottawa ON	ESE/103.1	-1.00	<a href="#">74</a>

<b>Map Key</b>	<b>DB</b>	<b>Company/Site Name</b>	<b>Address</b>	<b>Dir/Dist (m)</b>	<b>Elev Diff (m)</b>	<b>Page Number</b>
<a href="#">17</a>	GEN	Axle Automotive Inc.	410 Gladstone Ave. Ottawa ON K2P OZ1	ESE/103.1	-1.00	<a href="#">75</a>
<a href="#">17</a>	GEN	Axle Automotive Inc.	410 Gladstone Ave. Ottawa ON K2P OZ1	ESE/103.1	-1.00	<a href="#">75</a>
<a href="#">17</a>	GEN	Axle Automotive Inc.	410 Gladstone Ave. Ottawa ON K2P OZ1	ESE/103.1	-1.00	<a href="#">75</a>
<a href="#">17</a>	GEN	Axle Automotive Inc.	410 Gladstone Ave. Ottawa ON K2P OZ1	ESE/103.1	-1.00	<a href="#">76</a>
<a href="#">17</a>	SCT	Axle Automotive Inc.	410 Gladstone Ave Ottawa ON K2P OZ1	ESE/103.1	-1.00	<a href="#">76</a>
<a href="#">18</a>	ECA	Canadian Union of Public Employees Realty Holdings Incorporated	21 Florence St and 20 James Street Ottawa ON K2P 0W6	NNE/106.1	-0.06	<a href="#">77</a>
<a href="#">19</a>	CA	Canadian Union of Public Employees Realty Holdings Incorporated	21 Florence Street and 20 James Street Ottawa ON	NNE/113.9	-0.08	<a href="#">77</a>
<a href="#">20</a>	WWIS		OTTAWA ON <b>Well ID:</b> 7044182	SSW/114.3	-0.78	<a href="#">77</a>
<a href="#">21</a>	SCT	JONDOR HOLDINGS INC. - CAPITAL	465 GLADSTONE AVE OTTAWA ON K1R 5N7	SW/123.0	0.04	<a href="#">80</a>
<a href="#">21</a>	SCT	JONDOR HOLDINGS INC.	465 Gladstone Ave Ottawa ON K1R 5N7	SW/123.0	0.04	<a href="#">80</a>
<a href="#">21</a>	SCT	Jondor Holdings Inc. - Capital Stamping	465 Gladstone Ave Ottawa ON K1R 5N7	SW/123.0	0.04	<a href="#">81</a>
<a href="#">21</a>	SCT	Capital Stamp Ltd.	465 Gladstone Ave Ottawa ON K1R 5N7	SW/123.0	0.04	<a href="#">81</a>
<a href="#">22</a>	BORE		ON	NW/125.0	1.00	<a href="#">81</a>

<i>Map Key</i>	<i>DB</i>	<i>Company/Site Name</i>	<i>Address</i>	<i>Dir/Dist (m)</i>	<i>Elev Diff (m)</i>	<i>Page Number</i>
<a href="#">23</a>	BORE		ON	NE/125.5	0.00	<a href="#">82</a>
<a href="#">24</a>	EHS		7, 9 and 11 Florence Street Ottawa ON	NE/129.0	0.00	<a href="#">83</a>
<a href="#">25</a>	PINC		429 MCLEOD ST , OTTAWA ON	S/129.2	-1.45	<a href="#">83</a>
<a href="#">26</a>	GEN	Florence Dentistry	6 Florence St Ottawa ON K2P 0W7	NE/132.0	-0.54	<a href="#">83</a>
<a href="#">26</a>	GEN	Florence Dentistry	6 Florence St Ottawa ON K2P 0W7	NE/132.0	-0.54	<a href="#">84</a>
<a href="#">26</a>	GEN	Florence Dentistry	6 Florence St Ottawa ON K2P 0W7	NE/132.0	-0.54	<a href="#">84</a>
<a href="#">27</a>	EHS		381 Kent St Ottawa ON K2P2A8	NW/134.5	0.92	<a href="#">84</a>
<a href="#">28</a>	SCT	Coco International	410 Bank St Suite 138 Ottawa ON K2P 1Y8	ENE/136.9	-1.12	<a href="#">84</a>
<a href="#">28</a>	SCT	Coco International Inc.	410 Bank St Unit 138 Ottawa ON K2P 1Y8	ENE/136.9	-1.12	<a href="#">85</a>
<a href="#">29</a>	SPL	City of Ottawa	434 Bank St Ottawa ON	ENE/140.6	-1.00	<a href="#">85</a>
<a href="#">30</a>	CA	LAI SIM LEUNG	SWM - 7 FLORENCE STREET OTTAWA CITY ON K2P 0W6	NE/143.5	-0.54	<a href="#">85</a>
<a href="#">31</a>	EHS		381 Kent Street Ottawa ON K2P 2A8	NNW/145.1	0.92	<a href="#">86</a>
<a href="#">31</a>	EHS		381 Kent Street Ottawa ON K2P 2A8	NNW/145.1	0.92	<a href="#">86</a>

<b>Map Key</b>	<b>DB</b>	<b>Company/Site Name</b>	<b>Address</b>	<b>Dir/Dist (m)</b>	<b>Elev Diff (m)</b>	<b>Page Number</b>
<a href="#"><u>31</u></a>	EHS		381 Kent Street Ottawa ON K2P 2A8	NNW/145.1	0.92	<a href="#"><u>86</u></a>
<a href="#"><u>31</u></a>	GEN	DYNACARE LABORATORIES	381 KENT STREET SUITE 208 OTTAWA ON K2P 2A8	NNW/145.1	0.92	<a href="#"><u>86</u></a>
<a href="#"><u>31</u></a>	GEN	DYNACARE LABORATORIES 13-100	381 KENT ST. SUITE 208 C/O 1095 CARLING AVE. SUITE 500 OTTAWA ON K2P 2A8	NNW/145.1	0.92	<a href="#"><u>87</u></a>
<a href="#"><u>31</u></a>	GEN	DYNACARE LABORATORIES LIMITED	381 KENT STREET SUITE 208 OTTAWA ON K2P 2A8	NNW/145.1	0.92	<a href="#"><u>87</u></a>
<a href="#"><u>31</u></a>	GEN	DOUGLASS LABORATORY SERVICES LTD.	381 KENT STREET OTTAWA ON K2P 2A8	NNW/145.1	0.92	<a href="#"><u>87</u></a>
<a href="#"><u>31</u></a>	GEN	DOUGLASS LABORATORY SERVICES LTD.	381 KENT STREET OTTAWA ON K2P 2A8	NNW/145.1	0.92	<a href="#"><u>88</u></a>
<a href="#"><u>31</u></a>	GEN	DOUGLASS (SEE&USE ON0245632) 13-100	381 KENT STREET C/O 1385 BANK ST., SUITE 205 OTTAWA ON K2P 2A8	NNW/145.1	0.92	<a href="#"><u>88</u></a>
<a href="#"><u>31</u></a>	GEN	CARLETON PLACE IDA DRUGMART	381 KENT STREET OTTAWA ON K2P 2A8	NNW/145.1	0.92	<a href="#"><u>89</u></a>
<a href="#"><u>31</u></a>	GEN	Dr. Howard Levine	381 Kent St. Unit 381 Ottawa ON K2P 2A8	NNW/145.1	0.92	<a href="#"><u>89</u></a>
<a href="#"><u>31</u></a>	GEN	Dr. Howard Levine	381 Kent St. Unit 381 Ottawa ON K2P 2A8	NNW/145.1	0.92	<a href="#"><u>89</u></a>
<a href="#"><u>31</u></a>	GEN	Dr. Howard Levine	381 Kent St. Unit 381 Ottawa ON K2P 2A8	NNW/145.1	0.92	<a href="#"><u>90</u></a>
<a href="#"><u>32</u></a>	GEN	party world	420 bank st OTTAWA ON K2P 1Y8	ENE/146.4	-1.00	<a href="#"><u>90</u></a>
<a href="#"><u>33</u></a>	INC		29 JAMES STREET, OTTAWA ON K2P 0T4	N/148.3	1.00	<a href="#"><u>90</u></a>



<i>Map Key</i>	<i>DB</i>	<i>Company/Site Name</i>	<i>Address</i>	<i>Dir/Dist (m)</i>	<i>Elev Diff (m)</i>	<i>Page Number</i>
<a href="#">34</a>	EHS		383 Mcleod St Ottawa ON	ESE/149.4	-1.43	<a href="#">91</a>
<a href="#">35</a>	GEN	Dr. Howard Levine	381 Kent St. Unit 500 Ottawa ON	NNW/150.2	0.92	<a href="#">91</a>
<a href="#">35</a>	GEN	Dr J Rochon Dr P Racicot	381 kent street,suite 508 ottawa ON K2P2A8	NNW/150.2	0.92	<a href="#">92</a>
<a href="#">35</a>	GEN	Dr. Karine Plieva	310-381 Kent Street Ottawa ON K2P2A8	NNW/150.2	0.92	<a href="#">92</a>
<a href="#">35</a>	GEN	Dr. Howard Levine	381 Kent St. Unit 500 Ottawa ON K2P 2A8	NNW/150.2	0.92	<a href="#">92</a>
<a href="#">35</a>	GEN	Dr. Howard Levine	381 Kent St. Unit 500 Ottawa ON K2P 2A8	NNW/150.2	0.92	<a href="#">93</a>
<a href="#">35</a>	GEN	Dr J Rochon Dr P Racicot	381 kent street,suite 508 ottawa ON K2P2A8	NNW/150.2	0.92	<a href="#">93</a>
<a href="#">35</a>	GEN	Dr. Howard Levine	381 Kent St. Unit 500 Ottawa ON K2P 2A8	NNW/150.2	0.92	<a href="#">93</a>
<a href="#">35</a>	GEN	Dr J Rochon Dr P Racicot	381 kent street,suite 508 ottawa ON K2P2A8	NNW/150.2	0.92	<a href="#">93</a>
<a href="#">35</a>	GEN	Dr. Karine Plieva	310-381 Kent Street Ottawa ON K2P2A8	NNW/150.2	0.92	<a href="#">94</a>
<a href="#">35</a>	GEN	Kent Street Dental Dental Corp of Canada	381 Kent St # 326 Ottawa ON K2P 2A8	NNW/150.2	0.92	<a href="#">94</a>
<a href="#">35</a>	GEN	Dr J Rochon Dr P Racicot	381 kent street,suite 508 ottawa ON K2P2A8	NNW/150.2	0.92	<a href="#">94</a>
<a href="#">35</a>	GEN	Dr. Howard Levine	381 Kent St. Unit 500 Ottawa ON K2P 2A8	NNW/150.2	0.92	<a href="#">95</a>

<i>Map Key</i>	<i>DB</i>	<i>Company/Site Name</i>	<i>Address</i>	<i>Dir/Dist (m)</i>	<i>Elev Diff (m)</i>	<i>Page Number</i>
<a href="#">36</a>	CA	172965 CANADA LTD., IMPERIAL OIL	450 BANK STREET (SWM) OTTAWA CITY ON K2P 1Z1	E/152.6	-1.31	<a href="#">95</a>
<a href="#">36</a>	EHS		450 Bank Street Ottawa ON K2P 1Z1	E/152.6	-1.31	<a href="#">95</a>
<a href="#">36</a>	EHS		450 Bank St Ottawa ON	E/152.6	-1.31	<a href="#">96</a>
<a href="#">36</a>	EXP	BANK STREET ESSO	450 BANK ST OTTAWA ON K2P 1Z1	E/152.6	-1.31	<a href="#">96</a>
<a href="#">36</a>	EXP	BANK STREET ESSO	450 BANK ST OTTAWA ON K2P 1Z1	E/152.6	-1.31	<a href="#">96</a>
<a href="#">36</a>	EXP	BANK STREET ESSO	450 BANK ST OTTAWA ON K2P 1Z1	E/152.6	-1.31	<a href="#">96</a>
<a href="#">36</a>	EXP	BANK STREET ESSO	450 BANK ST OTTAWA ON	E/152.6	-1.31	<a href="#">97</a>
<a href="#">36</a>	EXP	BANK STREET ESSO	450 BANK ST OTTAWA ON	E/152.6	-1.31	<a href="#">97</a>
<a href="#">36</a>	EXP	BANK STREET ESSO	450 BANK ST OTTAWA ON	E/152.6	-1.31	<a href="#">97</a>
<a href="#">36</a>	EXP	BANK STREET ESSO	450 BANK ST OTTAWA ON K2P 1Z1	E/152.6	-1.31	<a href="#">97</a>
<a href="#">36</a>	EXP	BANK STREET ESSO	450 BANK ST OTTAWA ON K2P 1Z1	E/152.6	-1.31	<a href="#">97</a>
<a href="#">36</a>	EXP	BANK STREET ESSO	450 BANK ST OTTAWA ON K2P 1Z1	E/152.6	-1.31	<a href="#">98</a>
<a href="#">36</a>	FST	BANK STREET ESSO	450 BANK ST OTTAWA ON K2P 1Z1	E/152.6	-1.31	<a href="#">98</a>

<b>Map Key</b>	<b>DB</b>	<b>Company/Site Name</b>	<b>Address</b>	<b>Dir/Dist (m)</b>	<b>Elev Diff (m)</b>	<b>Page Number</b>
<a href="#">36</a>	FST	BANK STREET ESSO	450 BANK ST OTTAWA ON K2P 1Z1	E/152.6	-1.31	<a href="#">98</a>
<a href="#">36</a>	FST	BANK STREET ESSO	450 BANK ST OTTAWA ON K2P 1Z1	E/152.6	-1.31	<a href="#">99</a>
<a href="#">36</a>	FSTH	BANK STREET ESSO	450 BANK ST OTTAWA ON K2P 1Z1	E/152.6	-1.31	<a href="#">99</a>
<a href="#">36</a>	FSTH	BANK STREET ESSO	450 BANK ST OTTAWA ON K2P 1Z1	E/152.6	-1.31	<a href="#">99</a>
<a href="#">36</a>	GEN	Mac's Convenience Stores Inc.	450 Bank Street Ottawa ON K2P1Z1	E/152.6	-1.31	<a href="#">100</a>
<a href="#">36</a>	PES	827219 ONTARIO LIMITED O/A BYTOWN PEST CONTROL	450 BANK ST OTTAWA ON K2P1Z1	E/152.6	-1.31	<a href="#">100</a>
<a href="#">36</a>	PRT	BANK STREET ESSO	450 BANK ST OTTAWA ON K2P1Z1	E/152.6	-1.31	<a href="#">100</a>
<a href="#">36</a>	RST	BANK ST ESSO	450 BANK ST OTTAWA ON K2P 1Z1	E/152.6	-1.31	<a href="#">101</a>
<a href="#">37</a>	EHS		21 James Street Ottawa ON K2P 0T5	N/153.7	1.00	<a href="#">101</a>
<a href="#">38</a>	EHS		406-408 Bank St Ottawa ON K2P 1Y5	NE/154.5	-0.31	<a href="#">101</a>
<a href="#">39</a>	RSC	176929 Canada Inc	390 BANK ST, OTTAWA, ON, K2P 1Y5, ON K2P 1Y5	NNE/156.4	-0.03	<a href="#">101</a>
<a href="#">40</a>	EHS		390 bank street ottawa ON K2P 1Y5	NNE/171.7	-0.03	<a href="#">102</a>
<a href="#">41</a>	EASR	1043130 Ontario Inc. O/A Alek's Auto Body	480 GLADSTONE AVE OTTAWA ON K1R 5N8	SSW/172.5	0.69	<a href="#">102</a>

<b>Map Key</b>	<b>DB</b>	<b>Company/Site Name</b>	<b>Address</b>	<b>Dir/Dist (m)</b>	<b>Elev Diff (m)</b>	<b>Page Number</b>
<a href="#">42</a>	EHS		436 Gilmour Street Ottawa ON K2P 0R8	NNW/175.9	1.00	<a href="#">102</a>
<a href="#">42</a>	EHS		436 Gilmour St Ottawa ON K2P0R8	NNW/175.9	1.00	<a href="#">102</a>
<a href="#">43</a>	EHS		425 Bank Street Ottawa ON	ENE/180.3	-1.00	<a href="#">103</a>
<a href="#">44</a>	PINC		436 MCLEOD STREET, OTTAWA ON	S/180.9	-1.69	<a href="#">103</a>
<a href="#">44</a>	SPL	Enbridge Gas Distribution Inc.	436 McLeod Street Ottawa ON	S/180.9	-1.69	<a href="#">103</a>
<a href="#">45</a>	PINC		417 BANK ST, OTTAWA ON	ENE/181.4	-1.00	<a href="#">104</a>
<a href="#">45</a>	SPL	Enbridge Energy Distribution Inc.	417 Bank Street Ottawa ON	ENE/181.4	-1.00	<a href="#">104</a>
<a href="#">46</a>	WWIS		Ottawa ON <b>Well ID:</b> 7179840	N/181.5	1.00	<a href="#">105</a>
<a href="#">47</a>	CA		400 McLeod Street Ottawa ON K2P 1A6	SE/181.7	-2.00	<a href="#">107</a>
<a href="#">47</a>	ECA	Domicile Holdings (2000) Inc.	400 McLeod Street Ottawa ON K2A 0E7	SE/181.7	-2.00	<a href="#">108</a>
<a href="#">47</a>	RSC		400 McLeod Street Ottawa ON K2P 1A6	SE/181.7	-2.00	<a href="#">108</a>
<a href="#">48</a>	EHS		428 Gilmour Street Ottawa ON K2P 0R8	N/183.6	1.00	<a href="#">108</a>
<a href="#">49</a>	WWIS		Ottawa ON	NNE/184.4	0.69	<a href="#">108</a>

<b>Map Key</b>	<b>DB</b>	<b>Company/Site Name</b>	<b>Address</b>	<b>Dir/Dist (m)</b>	<b>Elev Diff (m)</b>	<b>Page Number</b>
			<i>Well ID:</i> 7295734			
<a href="#">50</a>	WWIS		OTTAWA ON <i>Well ID:</i> 7186496	N/185.7	1.00	<a href="#">112</a>
<a href="#">51</a>	WWIS		OTTAWA ON <i>Well ID:</i> 1536121	NNE/186.1	0.00	<a href="#">114</a>
<a href="#">52</a>	SPL	PRIVATE RESIDENCE	477 KENT STREET FURNACE OIL TANK OTTAWA CITY ON K2P 2B6	SSE/187.6	-2.00	<a href="#">117</a>
<a href="#">53</a>	GEN	ASHLEY REPRODUCTIONS INC.	386 BANK STREET OTTAWA ON K2P 1Y4	NNE/191.2	-0.03	<a href="#">117</a>
<a href="#">53</a>	GEN	ASHLEY REPRODUCTIONS INC. 03-350	386 BANK STREET OTTAWA ON K2P 1Y4	NNE/191.2	-0.03	<a href="#">118</a>
<a href="#">54</a>	WWIS		Ottawa ON <i>Well ID:</i> 7157724	NNW/193.1	1.69	<a href="#">118</a>
<a href="#">55</a>	WWIS		Ottawa ON <i>Well ID:</i> 7179838	N/195.7	1.00	<a href="#">124</a>
<a href="#">55</a>	WWIS		Ottawa ON <i>Well ID:</i> 7179839	N/195.7	1.00	<a href="#">127</a>
<a href="#">56</a>	BORE		ON	E/197.1	-2.00	<a href="#">129</a>
<a href="#">57</a>	EHS		384 BANK STREET OTTAWA ON K2P 1Y4	NNE/197.5	-0.03	<a href="#">130</a>
<a href="#">57</a>	GEN	PEZOULAS BROTHER REALTY CO.	384 BANK ST. OTTAWA ON K2P 1Y4	NNE/197.5	-0.03	<a href="#">130</a>
<a href="#">57</a>	SCT	AssayNet Canada Inc.	384 Bank St Suite 330 Ottawa ON K2P 1Y4	NNE/197.5	-0.03	<a href="#">130</a>
<a href="#">58</a>	GEN	Ben Gunter Pharmacy Inc.	455 BANK STREET OTTAWA ON K2P 1Y9	E/198.4	-2.00	<a href="#">130</a>



<b>Map Key</b>	<b>DB</b>	<b>Company/Site Name</b>	<b>Address</b>	<b>Dir/Dist (m)</b>	<b>Elev Diff (m)</b>	<b>Page Number</b>
<a href="#">58</a>	GEN	Ben Gunter Pharmacy Inc.	455 BANK STREET OTTAWA ON K2P 1Y9	E/198.4	-2.00	<a href="#">131</a>
<a href="#">58</a>	GEN	Ben Gunter Pharmacy Inc.	455 BANK STREET OTTAWA ON K2P 1Y9	E/198.4	-2.00	<a href="#">131</a>
<a href="#">58</a>	PES	BEN GUNTER PHARMACY INC	455 BANK ST #1 OTTAWA ON K2P 1Y9	E/198.4	-2.00	<a href="#">131</a>
<a href="#">58</a>	PES	BEN GUNTER PHARMACY INC	455 BANK ST #1 OTTAWA ON K2P1Y9	E/198.4	-2.00	<a href="#">132</a>
<a href="#">58</a>	PES	BEN GUNTER PHARMACY INC O/A SHOPPERS DRUG MART #1248	455 BANK ST #1 OTTAWA ON K2P1Y9	E/198.4	-2.00	<a href="#">132</a>
<a href="#">59</a>	CA	OTTAWA CITY	MCLEOD ST. BANK ST. OTTAWA CITY ON	ESE/199.9	-2.00	<a href="#">132</a>
<a href="#">59</a>	CA	R.M OF OTTAWA-CARLETON	MCLEOD ST.BANK STREET OTTAWA CITY ON	ESE/199.9	-2.00	<a href="#">133</a>
<a href="#">59</a>	CA	OTTAWA CITY, DESIGN & CONSTRUCTION DIV.	MCLEOD ST./BANK ST. COMB.SEWER OTTAWA CITY ON	ESE/199.9	-2.00	<a href="#">133</a>
<a href="#">60</a>	EHS		433 Bank St Ottawa ON K2P1Y7	ENE/200.0	-2.04	<a href="#">133</a>
<a href="#">61</a>	EHS		393-395 Bank Street Ottawa ON	NNE/200.0	0.04	<a href="#">133</a>
<a href="#">62</a>	EHS		366 Bank St Ottawa ON K2P1Y4	NNE/200.1	0.69	<a href="#">134</a>
<a href="#">63</a>	WWIS		ON <b>Well ID:</b> 7239266	ENE/200.6	-0.97	<a href="#">134</a>
<a href="#">64</a>	EHS		420 Gilmour Street Ottawa ON	N/201.0	1.00	<a href="#">134</a>

<b>Map Key</b>	<b>DB</b>	<b>Company/Site Name</b>	<b>Address</b>	<b>Dir/Dist (m)</b>	<b>Elev Diff (m)</b>	<b>Page Number</b>
<a href="#">65</a>	WWIS		Ottawa ON <i>Well ID: 7295733</i>	NNE/201.7	0.69	<a href="#">135</a>
<a href="#">66</a>	EHS		382-386 Bank Street Ottawa ON K2P 1Y4	NNE/202.1	-0.03	<a href="#">137</a>
<a href="#">66</a>	EHS		382 - 386 Bank Street, Ottawa ON K2P 1Y4	NNE/202.1	-0.03	<a href="#">138</a>
<a href="#">67</a>	EHS		433 bank street Ottawa ON K2P 1Y7	ENE/204.2	-2.04	<a href="#">138</a>
<a href="#">67</a>	EHS		433 Bank St Ottawa ON K2P1Y7	ENE/204.2	-2.04	<a href="#">138</a>
<a href="#">67</a>	GEN	Canderel Stoneridge Equity Group Inc.	433 Bank Street Ottawa ON K2P 1Y7	ENE/204.2	-2.04	<a href="#">138</a>
<a href="#">68</a>	CA	Tommy & Lefebvre Investments Ltd.	464 Bank St Ottawa ON K2P 1Z3	ESE/204.7	-2.04	<a href="#">139</a>
<a href="#">68</a>	ECA	Tommy & Lefebvre Investments Ltd.	464 Bank St Ottawa ON K2P 1Z3	ESE/204.7	-2.04	<a href="#">139</a>
<a href="#">68</a>	GEN	TOMMY & LEFEBVRE INC.	464 BANK ST. OTTAWA ON K2P 1Z3	ESE/204.7	-2.04	<a href="#">139</a>
<a href="#">68</a>	GEN	TOMMY & LEFEBVRE INC. 37-488	464 BANK ST. OTTAWA ON K2P 1Z3	ESE/204.7	-2.04	<a href="#">140</a>
<a href="#">68</a>	GEN	TOMMY & LEFEBVRE INCORPORATED	464 BANK STREET OTTAWA ON K2P 1Z3	ESE/204.7	-2.04	<a href="#">140</a>
<a href="#">68</a>	GEN	TOMMY & LEFEBVRE INCORPORATED	464 BANK STREET OTTAWA ON K2P 1Z3	ESE/204.7	-2.04	<a href="#">140</a>
<a href="#">68</a>	GEN	TOMMY & LEFEBVRE INCORPORATED	464 BANK STREET OTTAWA ON K2P 1Z3	ESE/204.7	-2.04	<a href="#">141</a>

<b>Map Key</b>	<b>DB</b>	<b>Company/Site Name</b>	<b>Address</b>	<b>Dir/Dist (m)</b>	<b>Elev Diff (m)</b>	<b>Page Number</b>
<a href="#">68</a>	GEN	TOMMY & LEFEBVRE INCORPORATED	464 BANK STREET OTTAWA ON K2P 1Z3	ESE/204.7	-2.04	<a href="#">141</a>
<a href="#">68</a>	GEN	TOMMY & LEFEBVRE INCORPORATED	464 BANK STREET OTTAWA ON K2P 1Z3	ESE/204.7	-2.04	<a href="#">142</a>
<a href="#">68</a>	GEN	TOMMY & LEFEBVRE INCORPORATED	464 BANK STREET OTTAWA ON	ESE/204.7	-2.04	<a href="#">142</a>
<a href="#">68</a>	GEN	TOMMY & LEFEBVRE INCORPORATED	464 BANK STREET OTTAWA ON K2P 1Z3	ESE/204.7	-2.04	<a href="#">143</a>
<a href="#">68</a>	GEN	TOMMY & LEFEBVRE INCORPORATED	464 BANK STREET OTTAWA ON K2P 1Z3	ESE/204.7	-2.04	<a href="#">143</a>
<a href="#">68</a>	GEN	Tomlinson Environmental	464 Bank Str Ottawa ON K2P 1Z3	ESE/204.7	-2.04	<a href="#">144</a>
<a href="#">68</a>	HINC		464 BANK STREET OTTAWA ON K2P 1Z3	ESE/204.7	-2.04	<a href="#">144</a>
<a href="#">69</a>	SCT	Cdn Arctic Resources Committee	488 Gladstone Ave Ottawa ON K1R 5N8	SW/205.0	1.31	<a href="#">144</a>
<a href="#">70</a>	GEN	PRINT ACTION LTD. 31-827	486 GLADSTONE AVE. OTTAWA ON K1R 5N8	SSW/205.3	0.80	<a href="#">145</a>
<a href="#">70</a>	GEN	PRINT ACTION LIMITED	486 GLADSTONE AVENUE OTTAWA ON K1R 5N8	SSW/205.3	0.80	<a href="#">145</a>
<a href="#">70</a>	RSC	Dwell by Domicile Inc.	486 GLADSTONE AVE, OTTAWA, ON, K1R 5N8 Ottawa ON K1R 5N8	SSW/205.3	0.80	<a href="#">145</a>
<a href="#">70</a>	SCT	PRINT ACTION LIMITED	486 GLADSTONE AVE OTTAWA ON K1R 5N8	SSW/205.3	0.80	<a href="#">146</a>
<a href="#">71</a>	EHS		437 Gilmour Street Ottawa ON K2P 0R5	NNW/207.5	0.97	<a href="#">146</a>

<b>Map Key</b>	<b>DB</b>	<b>Company/Site Name</b>	<b>Address</b>	<b>Dir/Dist (m)</b>	<b>Elev Diff (m)</b>	<b>Page Number</b>
<a href="#">72</a>	EHS		420 Gilmour Street Ottawa ON K2P 0R9	N/209.2	1.00	<a href="#">146</a>
<a href="#">73</a>	WWIS		OTTAWA ON <i>Well ID:</i> 7216273	ESE/209.3	-1.26	<a href="#">147</a>
<a href="#">74</a>	GEN	C.C.B. ELECTRIC WKS. LIMITED	378 BANK STREET OTTAWA ON K2P 1Y4	NNE/210.3	0.69	<a href="#">149</a>
<a href="#">74</a>	GEN	C.C.B. ELECTRIC WKS. LIMITED	378 BANK STREET OTTAWA ON K2P 1Y4	NNE/210.3	0.69	<a href="#">150</a>
<a href="#">74</a>	GEN	C.C.B. ELECTRIC WKS. LIMITED 07-123	378 BANK STREET OTTAWA ON K2P 1Y4	NNE/210.3	0.69	<a href="#">150</a>
<a href="#">74</a>	GEN	C.C.B. ELECTRIC WORKS LIMITED	378 BANK STREET OTTAWA ON K2P 1Y4	NNE/210.3	0.69	<a href="#">150</a>
<a href="#">74</a>	SPL	PRIVATE RESIDENCE	378 BANK ST. FURNACE OIL TANK OTTAWA CITY ON K2P 1Y4	NNE/210.3	0.69	<a href="#">150</a>
<a href="#">75</a>	GEN	Quantum Murray LP	453 Bank Street Ottawa ON K2P 1Y9	E/210.4	-2.00	<a href="#">151</a>
<a href="#">76</a>	WWIS		Ottawa ON <i>Well ID:</i> 7222343	ENE/211.5	-2.04	<a href="#">151</a>
<a href="#">77</a>	WWIS		OTTAWA ON <i>Well ID:</i> 7216271	ESE/212.5	-1.26	<a href="#">153</a>
<a href="#">78</a>	CA	YING YEE KUNG	380 FRANK STREET (SWM) OTTAWA CITY ON K2P 0Y1	ENE/213.0	-1.80	<a href="#">156</a>
<a href="#">79</a>	WWIS		OTTAWA ON <i>Well ID:</i> 7216270	ESE/213.9	-1.26	<a href="#">157</a>
<a href="#">80</a>	EHS		McLeod Street & Lyon Street Ottawa ON	SSW/216.5	0.80	<a href="#">159</a>

<b>Map Key</b>	<b>DB</b>	<b>Company/Site Name</b>	<b>Address</b>	<b>Dir/Dist (m)</b>	<b>Elev Diff (m)</b>	<b>Page Number</b>
<a href="#">81</a>	WWIS		OTTAWA ON <i>Well ID: 7216268</i>	ESE/217.1	-1.26	<a href="#">159</a>
<a href="#">82</a>	HINC		111 FLORENCE STREET OTTAWA ON K1R 5N1	WSW/217.5	2.00	<a href="#">162</a>
<a href="#">82</a>	SPL	Petro-Canada Fuels Inc.	111 Florence Street Ottawa ON K1R 5N1	WSW/217.5	2.00	<a href="#">163</a>
<a href="#">83</a>	PINC		452 MCLEOD STREET, OTTAWA ON	SSW/218.1	0.03	<a href="#">163</a>
<a href="#">83</a>	SPL		452 Mcleod Street Ottawa ON	SSW/218.1	0.03	<a href="#">164</a>
<a href="#">84</a>	GEN	CANVET PUBLICATIONS LTD.	354 KENT STREET, SUITE 504 OTTAWA ON K2P 0R6	NW/218.2	2.00	<a href="#">164</a>
<a href="#">85</a>	EHS		359 Kent Street Ottawa ON K2P 0R6	NNW/218.6	2.00	<a href="#">164</a>
<a href="#">85</a>	GEN	CANVET PUBLICATIONS LTD.	359 KENT STREET, SUITE 504 OTTAWA ON K2P 0R6	NNW/218.6	2.00	<a href="#">165</a>
<a href="#">85</a>	GEN	CANVET PUBLICATIONS LTD. 08-145	359 KENT STREET, SUITE 504 OTTAWA ON K2P 0R6	NNW/218.6	2.00	<a href="#">165</a>
<a href="#">85</a>	GEN	CANVET PUBLICATIONS LTD.	359 KENT STREET SUITE 504 OTTAWA ON	NNW/218.6	2.00	<a href="#">165</a>
<a href="#">85</a>	GEN	DOMINION COMMAND ROYAL CANADIAN LEGION	359 KENT STREET PRINT SHOP OTTAWA ON K2P 0R7	NNW/218.6	2.00	<a href="#">165</a>
<a href="#">85</a>	GEN	DOMINION COMMAND ROYAL CANADIAN LEGION	359 KENT STREET OTTAWA ON K2P 0R7	NNW/218.6	2.00	<a href="#">166</a>
<a href="#">85</a>	GEN	Taggart Corporation	359 Kent St Ottawa ON K2P 0R6	NNW/218.6	2.00	<a href="#">166</a>



<b>Map Key</b>	<b>DB</b>	<b>Company/Site Name</b>	<b>Address</b>	<b>Dir/Dist (m)</b>	<b>Elev Diff (m)</b>	<b>Page Number</b>
<a href="#">85</a>	GEN	359 Kent Street Ltd.	359 Kent Street Ottawa ON K2P 0R6	NNW/218.6	2.00	<a href="#">166</a>
<a href="#">85</a>	SCT	Canvet Publications Ltd.	359 Kent St Suite 407 Ottawa ON K2P 0R6	NNW/218.6	2.00	<a href="#">167</a>
<a href="#">86</a>	SPL	The Buzz<UNOFFICIAL>	374 Bank Street Ottawa ON	NNE/218.7	0.69	<a href="#">167</a>
<a href="#">87</a>	EHS		366- 380 BANK STREET (EVENS ONLY) OTTAWA ON K2P 1Y4	NNE/219.5	0.69	<a href="#">167</a>
<a href="#">88</a>	WWIS		OTTAWA ON <b>Well ID:</b> 7216272	ESE/219.9	-1.26	<a href="#">167</a>
<a href="#">89</a>	RSC	Mr. Milad Ladany	37 FLORA ST, OTTAWA, ON, K2P 1A7 OTTAWA ON K2P 1A7	ESE/221.3	-1.26	<a href="#">170</a>
<a href="#">90</a>	GEN	Dr P BIRSILA & DR. A AMZAR DENTISTRY PC	437 GILMOUR ST OTTAWA ON K2P0R5	NNW/222.9	0.97	<a href="#">171</a>
<a href="#">90</a>	GEN	Dr P BIRSILA & DR. A AMZAR DENTISTRY PC	437 GILMOUR ST OTTAWA ON K2P0R5	NNW/222.9	0.97	<a href="#">171</a>
<a href="#">90</a>	GEN	Dr P BIRSILA & DR. A AMZAR DENTISTRY PC	437 GILMOUR ST OTTAWA ON K2P0R5	NNW/222.9	0.97	<a href="#">171</a>
<a href="#">91</a>	WWIS		OTTAWA ON <b>Well ID:</b> 7216269	ESE/224.2	-1.06	<a href="#">172</a>
<a href="#">92</a>	EHS		377 Bank Street Ottawa ON K2P 1Y3	NNE/224.8	0.00	<a href="#">174</a>
<a href="#">92</a>	GEN	CANADIAN UNION OF POSTAL WORKERS	377 BANK STREET OTTAWA ON K2P 1Y3	NNE/224.8	0.00	<a href="#">175</a>
<a href="#">92</a>	GEN	Canadian Union of Postal Workers	377 Bank Street Ottawa ON K2P 1Y3	NNE/224.8	0.00	<a href="#">175</a>

<b>Map Key</b>	<b>DB</b>	<b>Company/Site Name</b>	<b>Address</b>	<b>Dir/Dist (m)</b>	<b>Elev Diff (m)</b>	<b>Page Number</b>
<a href="#">93</a>	EHS		366 Bank Street Ottawa ON K2P 1Y4	N/225.3	0.69	<a href="#">175</a>
<a href="#">94</a>	WWIS		Ottawa ON <b>Well ID:</b> 7270084	SSW/225.5	1.04	<a href="#">175</a>
<a href="#">95</a>	BORE		ON	SW/226.8	1.32	<a href="#">178</a>
<a href="#">96</a>	GEN	DENTISTRY CANADA FUND	427 GILMORE STREET OTTAWA ON K2P 0R5	N/228.1	1.00	<a href="#">178</a>
<a href="#">97</a>	ECA	Urban Capital (Central 2) Inc.	360 McLeod St Ottawa ON M5C 1C3	E/229.4	-2.00	<a href="#">179</a>
<a href="#">98</a>	WWIS		Ottawa ON <b>Well ID:</b> 7295731	N/230.8	1.00	<a href="#">179</a>
<a href="#">99</a>	RSC	Urban Capital (Gladstone) Inc.	453 Bank Street, Ottawa, Ontario, K2P 1Y9, and 343 McLeod Street, Ottawa, Ontario ON	E/231.2	-2.00	<a href="#">182</a>
<a href="#">100</a>	WWIS		Ottawa ON <b>Well ID:</b> 7295732	N/231.9	1.00	<a href="#">182</a>
<a href="#">101</a>	ECA	Urban Capital (Gladstone) Inc.	343 McLeod St and 453 Bank Street, Adjacent to Bank Street on the east side between McLeod Street and Gladstone avenue Ottawa ON M5C 1C3	E/232.1	-2.00	<a href="#">185</a>
<a href="#">102</a>	EHS		375 Bank Street Ottawa ON K2P 1Y2	NNE/233.2	-0.03	<a href="#">186</a>
<a href="#">103</a>	GEN	PRITCHARD ANDREWS	461 MCCLEOD OTTAWA ON K1R 5N8	SSW/234.4	1.00	<a href="#">186</a>
<a href="#">104</a>	WWIS		Ottawa ON <b>Well ID:</b> 7122530	WSW/235.2	2.00	<a href="#">186</a>

<b>Map Key</b>	<b>DB</b>	<b>Company/Site Name</b>	<b>Address</b>	<b>Dir/Dist (m)</b>	<b>Elev Diff (m)</b>	<b>Page Number</b>
<a href="#">105</a>	EHS		37 Flora Street Ottawa ON	ESE/237.3	-1.06	<a href="#">193</a>
<a href="#">106</a>	BORE		ON	WSW/239.6	2.00	<a href="#">194</a>
<a href="#">107</a>	WWIS		Ottawa ON <b>Well ID:</b> 7295730	N/240.6	1.00	<a href="#">194</a>
<a href="#">108</a>	SPL	FRANCIS FUELS	379 WAVERLEY ST AT POLISH COMBATTANTS ASS'N BUILDING. TANK TRUCK (CARGO) OTTAWA CITY ON K2P 0W4	NNE/242.1	-0.69	<a href="#">197</a>
<a href="#">109</a>	SPL	Ultramar Limited	Florence Lackey, 462 McLeod Street Ottawa ON K1R 5P6	SSW/242.4	1.04	<a href="#">197</a>
<a href="#">110</a>	EHS		371 Bank St Ottawa ON K2P1Y2	NNE/245.1	0.00	<a href="#">198</a>
<a href="#">111</a>	GEN	Ottawa Mens Clinic	367 Bank st ottawa ON K2P 1Y2	NNE/246.4	0.46	<a href="#">198</a>
<a href="#">112</a>	CA	R.M. OF OTTAWA-CARLETON - O'CONNOR ST.	GILMOUR ST./BANK ST. OTTAWA CITY ON	N/248.0	0.46	<a href="#">198</a>
<a href="#">113</a>	SPL	PETRO-CANADA	488 BANK ST. (EUROPEAN GLASS & PAINT) TANK TRUCK (CARGO) OTTAWA CITY ON K2P 1Z4	SE/249.9	-1.06	<a href="#">199</a>
<a href="#">114</a>	CA	Byron Galbraith Holland	530 Gilmour Street Ottawa ON	W/249.9	2.31	<a href="#">199</a>
<a href="#">114</a>	ECA	Byron Galbraith Holland	530 Gilmour Street Ottawa ON K1R 5L4	W/249.9	2.31	<a href="#">199</a>
<a href="#">115</a>	GEN	WILLIAM E. CARSON, DC	430 MACLAREN STREET OTTAWA ON K2P 0M8	NNW/249.9	2.00	<a href="#">200</a>
<a href="#">115</a>	GEN	WILLIAM E. CARSON, DC 41- 254	430 MACLAREN STREET OTTAWA ON K2P 0M8	NNW/249.9	2.00	<a href="#">200</a>

<i>Map Key</i>	<i>DB</i>	<i>Company/Site Name</i>	<i>Address</i>	<i>Dir/Dist (m)</i>	<i>Elev Diff (m)</i>	<i>Page Number</i>
<a href="#">116</a>	EHS		504 A Kent Street Ottawa ON K2P 2B9	SSE/249.9	-3.00	<a href="#">200</a>
<a href="#">116</a>	EHS		504 Kent Street Ottawa ON	SSE/249.9	-3.00	<a href="#">201</a>
<a href="#">116</a>	GEN	SAFETY VERMIN CONTROL	504-A Kent Street Ottawa ON K2P 2B9	SSE/249.9	-3.00	<a href="#">201</a>
<a href="#">116</a>	PES	SAFETY VERMIN CONTROL	504A KENT ST OTTAWA ON K2P 2B9	SSE/249.9	-3.00	<a href="#">201</a>
<a href="#">116</a>	PES	SAFETY VERMIN CONTROL MARETH LTD.	504A KENT STREET OTTAWA ON K2P 2B9	SSE/249.9	-3.00	<a href="#">201</a>
<a href="#">116</a>	PES	SAFETY VERMIN CONTROL / MARETH LTD.	504-A KENT STREET OTTAWA ON K2P2B9	SSE/249.9	-3.00	<a href="#">202</a>
<a href="#">116</a>	PES	SAFETY VERMIN CONTROL	504-A KENT ST OTTAWA ON K2P 2B9	SSE/249.9	-3.00	<a href="#">202</a>
<a href="#">116</a>	PES	SAFETY VERMIN CONTROL	504-A KENT ST OTTAWA ON K2P2B9	SSE/249.9	-3.00	<a href="#">202</a>
<a href="#">116</a>	PES	SAFETY VERMIN CONTROL	504-A KENT ST OTTAWA ON K2P2B9	SSE/249.9	-3.00	<a href="#">203</a>
<a href="#">116</a>	PES	SAFETY VERMIN CONTROL / MARETH LTD.	504-A KENT STREET OTTAWA ON K2P2B9	SSE/249.9	-3.00	<a href="#">203</a>
<a href="#">116</a>	SPL		504A Kent Street in Ottawa Ottawa ON	SSE/249.9	-3.00	<a href="#">203</a>
<a href="#">117</a>	GEN	THE PROPERTY GROUP	404 McLAREN ST OTTAWA ON	NNW/250.0	0.97	<a href="#">204</a>
<a href="#">118</a>	SCT	KOENIG BERT KNITWEAR LTD.	505 GLADSTONE AVE OTTAWA ON K1R 5N9	SW/250.0	2.00	<a href="#">204</a>

<i>Map Key</i>	<i>DB</i>	<i>Company/Site Name</i>	<i>Address</i>	<i>Dir/Dist (m)</i>	<i>Elev Diff (m)</i>	<i>Page Number</i>
<a href="#">118</a>	SCT	BERT KOENIG KNITWEAR LTD.	505 Gladstone Ave Ottawa ON K1R 5N9	SW/250.0	2.00	<a href="#">204</a>
<a href="#">119</a>	GEN	WALLACE KEARNEY MCGILL ADVERTISING	412 MACLAREN ST. OTTAWA ON K2P 0M8	NNW/250.0	1.69	<a href="#">204</a>
<a href="#">119</a>	GEN	WALLACE KEARNEY MCGILL ADVERTISING41-370	412 MACLAREN ST. OTTAWA ON K2P 0M8	NNW/250.0	1.69	<a href="#">205</a>
<a href="#">120</a>	PINC		466 MCLEOD ST, OTTAWA ON	SSW/250.0	1.04	<a href="#">205</a>
<a href="#">120</a>	SPL	Enbridge Gas Distribution Inc.	466 Mcleod St Ottawa ON	SSW/250.0	1.04	<a href="#">205</a>

# Executive Summary: Summary By Data Source

## **AUWR - Automobile Wrecking & Supplies**

A search of the AUWR database, dated 1999-Jan 31, 2019 has found that there are 2 AUWR site(s) within approximately 0.25 kilometers of the project property.

<b><u>Lower Elevation</u></b>	<b><u>Address</u></b>	<b><u>Direction</u></b>	<b><u>Distance (m)</u></b>	<b><u>Map Key</u></b>
AXLE AUTOMOTIVE INC	410 GLADSTONE AVE OTTAWA ON K2P0Z1	ESE	103.08	<a href="#"><u>17</u></a>
AXLE AUTOMOTIVE INC	410 GLADSTONE AVE OTTAWA ON K2P 0Z1	ESE	103.08	<a href="#"><u>17</u></a>

## **BORE - Borehole**

A search of the BORE database, dated 1875-Jul 2014 has found that there are 6 BORE site(s) within approximately 0.25 kilometers of the project property.

<b><u>Equal/Higher Elevation</u></b>	<b><u>Address</u></b>	<b><u>Direction</u></b>	<b><u>Distance (m)</u></b>	<b><u>Map Key</u></b>
	ON	NW	125.00	<a href="#"><u>22</u></a>
	ON	NE	125.47	<a href="#"><u>23</u></a>
	ON	SW	226.76	<a href="#"><u>95</u></a>
	ON	WSW	239.63	<a href="#"><u>106</u></a>

<b><u>Lower Elevation</u></b>	<b><u>Address</u></b>	<b><u>Direction</u></b>	<b><u>Distance (m)</u></b>	<b><u>Map Key</u></b>
	ON	S	57.51	<a href="#"><u>5</u></a>



ON E 197.11 [56](#)

## **CA - Certificates of Approval**

A search of the CA database, dated 1985-Oct 30, 2011\* has found that there are 13 CA site(s) within approximately 0.25 kilometers of the project property.

<b><u>Equal/Higher Elevation</u></b>	<b><u>Address</u></b>	<b><u>Direction</u></b>	<b><u>Distance (m)</u></b>	<b><u>Map Key</u></b>
Tega Developments Inc.	435 Gladstone Ave Ref. Plan 4R-21612 Ottawa ON K2P 0Y9	SSE	25.45	<a href="#">3</a>
R.M. OF OTTAWA-CARLETON - O'CONNOR ST.	GILMOUR ST./BANK ST. OTTAWA CITY ON	N	247.96	<a href="#">112</a>
Byron Galbraith Holland	530 Gilmour Street Ottawa ON	W	249.91	<a href="#">114</a>
<b><u>Lower Elevation</u></b>	<b><u>Address</u></b>	<b><u>Direction</u></b>	<b><u>Distance (m)</u></b>	<b><u>Map Key</u></b>
Axle Automotive Inc.	410 Gladstone Ave Ottawa ON K2P 0Z1	ESE	103.08	<a href="#">17</a>
Canadian Union of Public Employees Realty Holdings Incorporated	21 Florence Street and 20 James Street Ottawa ON	NNE	113.89	<a href="#">19</a>
LAI SIM LEUNG	SWM - 7 FLORENCE STREET OTTAWA CITY ON K2P 0W6	NE	143.54	<a href="#">30</a>
172965 CANADA LTD., IMPERIAL OIL	450 BANK STREET (SWM) OTTAWA CITY ON K2P 1Z1	E	152.58	<a href="#">36</a>
	400 McLeod Street Ottawa ON K2P 1A6	SE	181.67	<a href="#">47</a>
R.M OF OTTAWA-CARLETON	MCLEOD ST.BANK STREET OTTAWA CITY ON	ESE	199.94	<a href="#">59</a>

OTTAWA CITY, DESIGN & CONSTRUCTION DIV.	MCLEOD ST./BANK ST. COMB.SEWER OTTAWA CITY ON	ESE	199.94	<a href="#">59</a>
OTTAWA CITY	MCLEOD ST. BANK ST. OTTAWA CITY ON	ESE	199.94	<a href="#">59</a>
Tommy & Lefebvre Investments Ltd.	464 Bank St Ottawa ON K2P 1Z3	ESE	204.72	<a href="#">68</a>
YING YEE KUNG	380 FRANK STREET (SWM) OTTAWA CITY ON K2P 0Y1	ENE	212.97	<a href="#">78</a>

### **EASR - Environmental Activity and Sector Registry**

A search of the EASR database, dated Oct 2011-Feb 28, 2019 has found that there are 2 EASR site(s) within approximately 0.25 kilometers of the project property.

<b><u>Equal/Higher Elevation</u></b>	<b><u>Address</u></b>	<b><u>Direction</u></b>	<b><u>Distance (m)</u></b>	<b><u>Map Key</u></b>
1043130 Ontario Inc. O/A Alek's Auto Body	480 GLADSTONE AVE OTTAWA ON K1R 5N8	SSW	172.51	<a href="#">41</a>

<b><u>Lower Elevation</u></b>	<b><u>Address</u></b>	<b><u>Direction</u></b>	<b><u>Distance (m)</u></b>	<b><u>Map Key</u></b>
AXLE AUTOMOTIVE INC	410 GLADSTONE AVENUE OTTAWA ON K2P 0Z1	ESE	103.08	<a href="#">17</a>

### **ECA - Environmental Compliance Approval**

A search of the ECA database, dated Oct 2011-Feb 28, 2019 has found that there are 12 ECA site(s) within approximately 0.25 kilometers of the project property.

<b><u>Equal/Higher Elevation</u></b>	<b><u>Address</u></b>	<b><u>Direction</u></b>	<b><u>Distance (m)</u></b>	<b><u>Map Key</u></b>
Tega Developments Inc.	435 Gladstone Ave Ref. Plan 4R-21612 Ottawa ON K2A 1E4	SSE	25.45	<a href="#">3</a>
Byron Galbraith Holland	530 Gilmour Street Ottawa ON K1R 5L4	W	249.91	<a href="#">114</a>

<u>Equal/Higher Elevation</u>	<u>Address</u>	<u>Direction</u>	<u>Distance (m)</u>	<u>Map Key</u>
<b>Lower Elevation</b>	<b>Address</b>	<b>Direction</b>	<b>Distance (m)</b>	<b>Map Key</b>
Axle Automotive Inc.	410 Gladstone Ave Ottawa ON K2P 0Z1	ESE	103.08	<a href="#">17</a>
Axle Automotive Inc.	3270 Blais Rd and 410 Gladstone Avenue Ottawa ON K2P 0Z1	ESE	103.08	<a href="#">17</a>
Axle Automotive Inc.	410 Gladstone Ave Ottawa ON K2P 0Z1	ESE	103.08	<a href="#">17</a>
Axle Automotive Inc.	410 Gladstone Ave Ottawa ON K2P 0Z1	ESE	103.08	<a href="#">17</a>
Axle Automotive Inc.	410 Gladstone Ave Ottawa ON K2P 0Z1	ESE	103.08	<a href="#">17</a>
Canadian Union of Public Employees Realty Holdings Incorporated	21 Florence St and 20 James Street Ottawa ON K2P 0W6	NNE	106.07	<a href="#">18</a>
Domicile Holdings (2000) Inc.	400 McLeod Street Ottawa ON K2A 0E7	SE	181.67	<a href="#">47</a>
Tommy & Lefebvre Investments Ltd.	464 Bank St Ottawa ON K2P 1Z3	ESE	204.72	<a href="#">68</a>
Urban Capital (Central 2) Inc.	360 McLeod St Ottawa ON M5C 1C3	E	229.42	<a href="#">97</a>
Urban Capital (Gladstone) Inc.	343 McLeod St and 453 Bank Street, Adjacent to Bank Street on the east side between McLeod Street and Gladstone avenue Ottawa ON M5C 1C3	E	232.12	<a href="#">101</a>

## **EHS - ERIS Historical Searches**

A search of the EHS database, dated 1999-Jan 31, 2019 has found that there are 39 EHS site(s) within approximately 0.25 kilometers of the project property.

<b><u>Equal/Higher Elevation</u></b>	<b><u>Address</u></b>	<b><u>Direction</u></b>	<b><u>Distance (m)</u></b>	<b><u>Map Key</u></b>
	31 Florence St Ottawa ON K2P0W6	NNE	78.33	<a href="#"><u>9</u></a>
	58 James St Ottawa ON K2P 0T6	NNW	83.80	<a href="#"><u>12</u></a>
	7, 9 and 11 Florence Street Ottawa ON	NE	128.96	<a href="#"><u>24</u></a>
	381 Kent St Ottawa ON K2P2A8	NW	134.53	<a href="#"><u>27</u></a>
	381 Kent Street Ottawa ON K2P 2A8	NNW	145.08	<a href="#"><u>31</u></a>
	381 Kent Street Ottawa ON K2P 2A8	NNW	145.08	<a href="#"><u>31</u></a>
	381 Kent Street Ottawa ON K2P 2A8	NNW	145.08	<a href="#"><u>31</u></a>
	21 James Street Ottawa ON K2P 0T5	N	153.73	<a href="#"><u>37</u></a>
	436 Gilmour Street Ottawa ON K2P 0R8	NNW	175.94	<a href="#"><u>42</u></a>
	436 Gilmour St Ottawa ON K2P0R8	NNW	175.94	<a href="#"><u>42</u></a>
	428 Gilmour Street Ottawa ON K2P 0R8	N	183.58	<a href="#"><u>48</u></a>

<u>Equal/Higher Elevation</u>	<u>Address</u>	<u>Direction</u>	<u>Distance (m)</u>	<u>Map Key</u>
	393-395 Bank Street Ottawa ON	NNE	200.04	<a href="#"><u>61</u></a>
	366 Bank St Ottawa ON K2P1Y4	NNE	200.10	<a href="#"><u>62</u></a>
	420 Gilmour Street Ottawa ON	N	200.97	<a href="#"><u>64</u></a>
	437 Gilmour Street Ottawa ON K2P 0R5	NNW	207.53	<a href="#"><u>71</u></a>
	420 Gilmour Street Ottawa ON K2P 0R9	N	209.22	<a href="#"><u>72</u></a>
	McLeod Street & Lyon Street Ottawa ON	SSW	216.48	<a href="#"><u>80</u></a>
	359 Kent Street Ottawa ON K2P 0R6	NNW	218.64	<a href="#"><u>85</u></a>
	366- 380 BANK STREET (EVENS ONLY) OTTAWA ON K2P 1Y4	NNE	219.52	<a href="#"><u>87</u></a>
	377 Bank Street Ottawa ON K2P 1Y3	NNE	224.78	<a href="#"><u>92</u></a>
	366 Bank Street Ottawa ON K2P 1Y4	N	225.32	<a href="#"><u>93</u></a>
	371 Bank St Ottawa ON K2P1Y2	NNE	245.06	<a href="#"><u>110</u></a>

<u>Lower Elevation</u>	<u>Address</u>	<u>Direction</u>	<u>Distance (m)</u>	<u>Map Key</u>
	428 Kent Street Ottawa ON K2P 2B3	SSW	61.04	<a href="#"><u>6</u></a>
	383 Mcleod St Ottawa ON	ESE	149.40	<a href="#"><u>34</u></a>
	450 Bank Street Ottawa ON K2P 1Z1	E	152.58	<a href="#"><u>36</u></a>
	450 Bank St Ottawa ON	E	152.58	<a href="#"><u>36</u></a>
	406-408 Bank St Ottawa ON K2P 1Y5	NE	154.49	<a href="#"><u>38</u></a>
	390 bank street ottawa ON K2P 1Y5	NNE	171.70	<a href="#"><u>40</u></a>
	425 Bank Street Ottawa ON	ENE	180.33	<a href="#"><u>43</u></a>
	384 BANK STREET OTTAWA ON K2P 1Y4	NNE	197.49	<a href="#"><u>57</u></a>
	433 Bank St Ottawa ON K2P1Y7	ENE	200.03	<a href="#"><u>60</u></a>
	382-386 Bank Street Ottawa ON K2P 1Y4	NNE	202.09	<a href="#"><u>66</u></a>
	382 - 386 Bank Street, Ottawa ON K2P 1Y4	NNE	202.09	<a href="#"><u>66</u></a>
	433 bank street Ottawa ON K2P 1Y7	ENE	204.19	<a href="#"><u>67</u></a>



433 Bank St Ottawa ON K2P1Y7	ENE	204.19	<a href="#">67</a>
375 Bank Street Ottawa ON K2P 1Y2	NNE	233.15	<a href="#">102</a>
37 Flora Street Ottawa ON	ESE	237.33	<a href="#">105</a>
504 A Kent Street Ottawa ON K2P 2B9	SSE	249.92	<a href="#">116</a>
504 Kent Street Ottawa ON	SSE	249.92	<a href="#">116</a>

### **EXP - List of TSSA Expired Facilities**

A search of the EXP database, dated Feb 28, 2017 has found that there are 19 EXP site(s) within approximately 0.25 kilometers of the project property.

<b><u>Equal/Higher Elevation</u></b>	<b><u>Address</u></b>	<b><u>Direction</u></b>	<b><u>Distance (m)</u></b>	<b><u>Map Key</u></b>
MAIN GARAGE LTD	435 GLADSTONE AV OTTAWA ON	SSE	25.45	<a href="#">3</a>
MAIN GARAGE LTD	435 GLADSTONE AV OTTAWA ON	SSE	25.45	<a href="#">3</a>
MAIN GARAGE LTD	435 GLADSTONE AV OTTAWA ON K2P 0Y9	SSE	25.45	<a href="#">3</a>
MAIN GARAGE LTD	435 GLADSTONE AV OTTAWA ON K2P 0Y9	SSE	25.45	<a href="#">3</a>
MAIN GARAGE LTD	435 GLADSTONE AV OTTAWA ON K2P 0Y9	SSE	25.45	<a href="#">3</a>
MAIN GARAGE LTD	435 GLADSTONE AV OTTAWA ON K2P 0Y9	SSE	25.45	<a href="#">3</a>

<u>Equal/Higher Elevation</u>	<u>Address</u>	<u>Direction</u>	<u>Distance (m)</u>	<u>Map Key</u>
MAIN GARAGE LTD	435 GLADSTONE AV OTTAWA ON K2P 0Y9	SSE	25.45	<a href="#"><u>3</u></a>
MAIN GARAGE LTD	435 GLADSTONE AV OTTAWA ON K2P 0Y9	SSE	25.45	<a href="#"><u>3</u></a>
MAIN GARAGE LTD	435 GLADSTONE AV OTTAWA ON K2P 0Y9	SSE	25.45	<a href="#"><u>3</u></a>
MAIN GARAGE LTD	435 GLADSTONE AV OTTAWA ON	SSE	25.45	<a href="#"><u>3</u></a>

<u>Lower Elevation</u>	<u>Address</u>	<u>Direction</u>	<u>Distance (m)</u>	<u>Map Key</u>
BANK STREET ESSO	450 BANK ST OTTAWA ON K2P 1Z1	E	152.58	<a href="#"><u>36</u></a>
BANK STREET ESSO	450 BANK ST OTTAWA ON K2P 1Z1	E	152.58	<a href="#"><u>36</u></a>
BANK STREET ESSO	450 BANK ST OTTAWA ON K2P 1Z1	E	152.58	<a href="#"><u>36</u></a>
BANK STREET ESSO	450 BANK ST OTTAWA ON K2P 1Z1	E	152.58	<a href="#"><u>36</u></a>
BANK STREET ESSO	450 BANK ST OTTAWA ON	E	152.58	<a href="#"><u>36</u></a>
BANK STREET ESSO	450 BANK ST OTTAWA ON	E	152.58	<a href="#"><u>36</u></a>
BANK STREET ESSO	450 BANK ST OTTAWA ON	E	152.58	<a href="#"><u>36</u></a>

BANK STREET ESSO	450 BANK ST OTTAWA ON K2P 1Z1	E	152.58	<a href="#">36</a>
------------------	----------------------------------	---	--------	--------------------

BANK STREET ESSO	450 BANK ST OTTAWA ON K2P 1Z1	E	152.58	<a href="#">36</a>
------------------	----------------------------------	---	--------	--------------------

### **FST - Fuel Storage Tank**

A search of the FST database, dated Feb 28, 2017 has found that there are 3 FST site(s) within approximately 0.25 kilometers of the project property.

<b><u>Lower Elevation</u></b>	<b><u>Address</u></b>	<b><u>Direction</u></b>	<b><u>Distance (m)</u></b>	<b><u>Map Key</u></b>
BANK STREET ESSO	450 BANK ST OTTAWA ON K2P 1Z1	E	152.58	<a href="#">36</a>
BANK STREET ESSO	450 BANK ST OTTAWA ON K2P 1Z1	E	152.58	<a href="#">36</a>
BANK STREET ESSO	450 BANK ST OTTAWA ON K2P 1Z1	E	152.58	<a href="#">36</a>

### **FSTH - Fuel Storage Tank - Historic**

A search of the FSTH database, dated Pre-Jan 2010\* has found that there are 4 FSTH site(s) within approximately 0.25 kilometers of the project property.

<b><u>Equal/Higher Elevation</u></b>	<b><u>Address</u></b>	<b><u>Direction</u></b>	<b><u>Distance (m)</u></b>	<b><u>Map Key</u></b>
MAIN GARAGE LTD	435 GLADSTONE AV OTTAWA ON K2P 0Y9	SSE	25.45	<a href="#">3</a>
MAIN GARAGE LTD	435 GLADSTONE AV OTTAWA ON K2P 0Y9	SSE	25.45	<a href="#">3</a>

<b><u>Lower Elevation</u></b>	<b><u>Address</u></b>	<b><u>Direction</u></b>	<b><u>Distance (m)</u></b>	<b><u>Map Key</u></b>
BANK STREET ESSO	450 BANK ST OTTAWA ON K2P 1Z1	E	152.58	<a href="#">36</a>

BANK STREET ESSO	450 BANK ST OTTAWA ON K2P 1Z1	E	152.58	<a href="#">36</a>
------------------	----------------------------------	---	--------	--------------------

## **GEN - Ontario Regulation 347 Waste Generators Summary**

A search of the GEN database, dated 1986-Dec 31, 2018 has found that there are 89 GEN site(s) within approximately 0.25 kilometers of the project property.

<b><u>Equal/Higher Elevation</u></b>	<b><u>Address</u></b>	<b><u>Direction</u></b>	<b><u>Distance (m)</u></b>	<b><u>Map Key</u></b>
TEGA HOMES	435 GLADSTONE OTTAWA ON K2P 0Y9	SSE	25.45	<a href="#">3</a>
DYNACARE LABORATORIES	381 KENT STREET SUITE 208 OTTAWA ON K2P 2A8	NNW	145.08	<a href="#">31</a>
DYNACARE LABORATORIES 13-100	381 KENT ST. SUITE 208 C/O 1095 CARLING AVE. SUITE 500 OTTAWA ON K2P 2A8	NNW	145.08	<a href="#">31</a>
DYNACARE LABORATORIES LIMITED	381 KENT STREET SUITE 208 OTTAWA ON K2P 2A8	NNW	145.08	<a href="#">31</a>
DOUGLASS LABORATORY SERVICES LTD.	381 KENT STREET OTTAWA ON K2P 2A8	NNW	145.08	<a href="#">31</a>
DOUGLASS LABORATORY SERVICES LTD.	381 KENT STREET OTTAWA ON K2P 2A8	NNW	145.08	<a href="#">31</a>
DOUGLASS (SEE&USE ON0245632) 13-100	381 KENT STREET C/O 1385 BANK ST., SUITE 205 OTTAWA ON K2P 2A8	NNW	145.08	<a href="#">31</a>
CARLETON PLACE IDA DRUGMART	381 KENT STREET OTTAWA ON K2P 2A8	NNW	145.08	<a href="#">31</a>
Dr. Howard Levine	381 Kent St. Unit 381 Ottawa ON K2P 2A8	NNW	145.08	<a href="#">31</a>

<u>Equal/Higher Elevation</u>	<u>Address</u>	<u>Direction</u>	<u>Distance (m)</u>	<u>Map Key</u>
Dr. Howard Levine	381 Kent St. Unit 381 Ottawa ON K2P 2A8	NNW	145.08	<a href="#">31</a>
Dr. Howard Levine	381 Kent St. Unit 381 Ottawa ON K2P 2A8	NNW	145.08	<a href="#">31</a>
Dr. Howard Levine	381 Kent St. Unit 500 Ottawa ON	NNW	150.23	<a href="#">35</a>
Dr J Rochon Dr P Racicot	381 kent street,suite 508 ottawa ON K2P2A8	NNW	150.23	<a href="#">35</a>
Dr. Karine Plieva	310-381 Kent Street Ottawa ON K2P2A8	NNW	150.23	<a href="#">35</a>
Dr. Howard Levine	381 Kent St. Unit 500 Ottawa ON K2P 2A8	NNW	150.23	<a href="#">35</a>
Dr. Howard Levine	381 Kent St. Unit 500 Ottawa ON K2P 2A8	NNW	150.23	<a href="#">35</a>
Dr J Rochon Dr P Racicot	381 kent street,suite 508 ottawa ON K2P2A8	NNW	150.23	<a href="#">35</a>
Dr. Howard Levine	381 Kent St. Unit 500 Ottawa ON K2P 2A8	NNW	150.23	<a href="#">35</a>
Dr J Rochon Dr P Racicot	381 kent street,suite 508 ottawa ON K2P2A8	NNW	150.23	<a href="#">35</a>
Dr. Karine Plieva	310-381 Kent Street Ottawa ON K2P2A8	NNW	150.23	<a href="#">35</a>
Kent Street Dental Dental Corp of Canada	381 Kent St # 326 Ottawa ON K2P 2A8	NNW	150.23	<a href="#">35</a>

<u>Equal/Higher Elevation</u>	<u>Address</u>	<u>Direction</u>	<u>Distance (m)</u>	<u>Map Key</u>
Dr J Rochon Dr P Racicot	381 kent street,suite 508 ottawa ON K2P2A8	NNW	150.23	<a href="#">35</a>
Dr. Howard Levine	381 Kent St. Unit 500 Ottawa ON K2P 2A8	NNW	150.23	<a href="#">35</a>
PRINT ACTION LTD. 31-827	486 GLADSTONE AVE. OTTAWA ON K1R 5N8	SSW	205.27	<a href="#">70</a>
PRINT ACTION LIMITED	486 GLADSTONE AVENUE OTTAWA ON K1R 5N8	SSW	205.27	<a href="#">70</a>
C.C.B. ELECTRIC WKS. LIMITED	378 BANK STREET OTTAWA ON K2P 1Y4	NNE	210.29	<a href="#">74</a>
C.C.B. ELECTRIC WKS. LIMITED	378 BANK STREET OTTAWA ON K2P 1Y4	NNE	210.29	<a href="#">74</a>
C.C.B. ELECTRIC WKS. LIMITED 07-123	378 BANK STREET OTTAWA ON K2P 1Y4	NNE	210.29	<a href="#">74</a>
C.C.B. ELECTRIC WORKS LIMITED	378 BANK STREET OTTAWA ON K2P 1Y4	NNE	210.29	<a href="#">74</a>
CANVET PUBLICATIONS LTD.	354 KENT STREET, SUITE 504 OTTAWA ON K2P 0R6	NW	218.21	<a href="#">84</a>
CANVET PUBLICATIONS LTD.	359 KENT STREET, SUITE 504 OTTAWA ON K2P 0R6	NNW	218.64	<a href="#">85</a>
CANVET PUBLICATIONS LTD. 08-145	359 KENT STREET, SUITE 504 OTTAWA ON K2P 0R6	NNW	218.64	<a href="#">85</a>



<b><u>Equal/Higher Elevation</u></b>	<b><u>Address</u></b>	<b><u>Direction</u></b>	<b><u>Distance (m)</u></b>	<b><u>Map Key</u></b>
CANVET PUBLICATIONS LTD.	359 KENT STREET SUITE 504 OTTAWA ON	NNW	218.64	<a href="#"><u>85</u></a>
DOMINION COMMAND ROYAL CANADIAN LEGION	359 KENT STREET PRINT SHOP OTTAWA ON K2P 0R7	NNW	218.64	<a href="#"><u>85</u></a>
DOMINION COMMAND ROYAL CANADIAN LEGION	359 KENT STREET OTTAWA ON K2P 0R7	NNW	218.64	<a href="#"><u>85</u></a>
Taggart Corporation	359 Kent St Ottawa ON K2P 0R6	NNW	218.64	<a href="#"><u>85</u></a>
359 Kent Street Ltd.	359 Kent Street Ottawa ON K2P 0R6	NNW	218.64	<a href="#"><u>85</u></a>
Dr P BIRSILA & DR. A AMZAR DENTISTRY PC	437 GILMOUR ST OTTAWA ON K2P0R5	NNW	222.90	<a href="#"><u>90</u></a>
Dr P BIRSILA & DR. A AMZAR DENTISTRY PC	437 GILMOUR ST OTTAWA ON K2P0R5	NNW	222.90	<a href="#"><u>90</u></a>
Dr P BIRSILA & DR. A AMZAR DENTISTRY PC	437 GILMOUR ST OTTAWA ON K2P0R5	NNW	222.90	<a href="#"><u>90</u></a>
CANADIAN UNION OF POSTAL WORKERS	377 BANK STREET OTTAWA ON K2P 1Y3	NNE	224.78	<a href="#"><u>92</u></a>
Canadian Union of Postal Workers	377 Bank Street Ottawa ON K2P 1Y3	NNE	224.78	<a href="#"><u>92</u></a>
DENTISTRY CANADA FUND	427 GILMORE STREET OTTAWA ON K2P 0R5	N	228.06	<a href="#"><u>96</u></a>
PRITCHARD ANDREWS	461 MCCLEOD OTTAWA ON K1R 5N8	SSW	234.42	<a href="#"><u>103</u></a>

<b><u>Equal/Higher Elevation</u></b>	<b><u>Address</u></b>	<b><u>Direction</u></b>	<b><u>Distance (m)</u></b>	<b><u>Map Key</u></b>
Ottawa Mens Clinic	367 Bank st ottawa ON K2P 1Y2	NNE	246.40	<a href="#">111</a>
WILLIAM E. CARSON, DC	430 MACLAREN STREET OTTAWA ON K2P 0M8	NNW	249.91	<a href="#">115</a>
WILLIAM E. CARSON, DC 41-254	430 MACLAREN STREET OTTAWA ON K2P 0M8	NNW	249.91	<a href="#">115</a>
THE PROPERTY GROUP	404 McLAREN ST OTTAWA ON	NNW	250.00	<a href="#">117</a>
WALLACE KEARNEY MCGILL ADVERTISING	412 MACLAREN ST. OTTAWA ON K2P 0M8	NNW	250.00	<a href="#">119</a>
WALLACE KEARNEY MCGILL ADVERTISING41-370	412 MACLAREN ST. OTTAWA ON K2P 0M8	NNW	250.00	<a href="#">119</a>
<b><u>Lower Elevation</u></b>	<b><u>Address</u></b>	<b><u>Direction</u></b>	<b><u>Distance (m)</u></b>	<b><u>Map Key</u></b>
128431 Canada Inc.	429 Kent St. Ottawa ON K2P 1A5	SW	17.54	<a href="#">1</a>
GLADSTONE (OUT OF BUS) 17- 619	430 GLADSTONE AVENUE OTTAWA ON K2P 0Z1	SSE	74.93	<a href="#">8</a>
The Governing Council of The Salvation Army in Can	391 Gladstone Ave Ottawa ON K2P 0Y9	ENE	95.97	<a href="#">16</a>
The Governing Council of The Salvation Army in Can	391 Gladstone Ave Ottawa ON K2P 0Y9	ENE	95.97	<a href="#">16</a>
Axle Automotive Inc.	410 Gladstone Ave. Ottawa ON K2P 0Z1	ESE	103.08	<a href="#">17</a>

Axle Automotive Inc.	410 Gladstone Ave. Ottawa ON K2P 0Z1	ESE	103.08	<a href="#">17</a>
Axle Automotive Inc.	410 Gladstone Ave. Ottawa ON K2P 0Z1	ESE	103.08	<a href="#">17</a>
Axle Automotive Inc.	410 Gladstone Ave. Ottawa ON K2P 0Z1	ESE	103.08	<a href="#">17</a>
Axle Automotive Inc.	410 Gladstone Ave. Ottawa ON K2P 0Z1	ESE	103.08	<a href="#">17</a>
Axle Automotive Inc.	410 Gladstone Ave. Ottawa ON	ESE	103.08	<a href="#">17</a>
Axle Automotive Inc.	410 Gladstone Ave. Ottawa ON K2P 0Z1	ESE	103.08	<a href="#">17</a>
Axle Automotive Inc.	410 Gladstone Ave. Ottawa ON K2P 0Z1	ESE	103.08	<a href="#">17</a>
Axle Automotive Inc.	410 Gladstone Ave. Ottawa ON K2P 0Z1	ESE	103.08	<a href="#">17</a>
Axle Automotive Inc.	410 Gladstone Ave. Ottawa ON K2P 0Z1	ESE	103.08	<a href="#">17</a>
Axle Automotive Inc.	410 Gladstone Ave. Ottawa ON K2P 0Z1	ESE	103.08	<a href="#">17</a>
Florence Dentistry	6 Florence St Ottawa ON K2P 0W7	NE	131.99	<a href="#">26</a>
Florence Dentistry	6 Florence St Ottawa ON K2P 0W7	NE	131.99	<a href="#">26</a>
Florence Dentistry	6 Florence St Ottawa ON K2P 0W7	NE	131.99	<a href="#">26</a>

party world	420 bank st OTTAWA ON K2P 1Y8	ENE	146.39	<a href="#">32</a>
Mac's Convenience Stores Inc.	450 Bank Street Ottawa ON K2P1Z1	E	152.58	<a href="#">36</a>
ASHLEY REPRODUCTIONS INC.	386 BANK STREET OTTAWA ON K2P 1Y4	NNE	191.25	<a href="#">53</a>
ASHLEY REPRODUCTIONS INC. 03-350	386 BANK STREET OTTAWA ON K2P 1Y4	NNE	191.25	<a href="#">53</a>
PEZOULAS BROTHER REALTY CO.	384 BANK ST. OTTAWA ON K2P 1Y4	NNE	197.49	<a href="#">57</a>
Ben Gunter Pharmacy Inc.	455 BANK STREET OTTAWA ON K2P 1Y9	E	198.43	<a href="#">58</a>
Ben Gunter Pharmacy Inc.	455 BANK STREET OTTAWA ON K2P 1Y9	E	198.43	<a href="#">58</a>
Ben Gunter Pharmacy Inc.	455 BANK STREET OTTAWA ON K2P 1Y9	E	198.43	<a href="#">58</a>
Canderel Stoneridge Equity Group Inc.	433 Bank Street Ottawa ON K2P 1Y7	ENE	204.19	<a href="#">67</a>
TOMMY & LEFEBVRE INC.	464 BANK ST. OTTAWA ON K2P 1Z3	ESE	204.72	<a href="#">68</a>
TOMMY & LEFEBVRE INC. 37- 488	464 BANK ST. OTTAWA ON K2P 1Z3	ESE	204.72	<a href="#">68</a>
TOMMY & LEFEBVRE INCORPORATED	464 BANK STREET OTTAWA ON K2P 1Z3	ESE	204.72	<a href="#">68</a>
TOMMY & LEFEBVRE INCORPORATED	464 BANK STREET OTTAWA ON K2P 1Z3	ESE	204.72	<a href="#">68</a>

TOMMY & LEFEBVRE INCORPORATED	464 BANK STREET OTTAWA ON K2P 1Z3	ESE	204.72	<a href="#">68</a>
TOMMY & LEFEBVRE INCORPORATED	464 BANK STREET OTTAWA ON K2P 1Z3	ESE	204.72	<a href="#">68</a>
TOMMY & LEFEBVRE INCORPORATED	464 BANK STREET OTTAWA ON K2P 1Z3	ESE	204.72	<a href="#">68</a>
TOMMY & LEFEBVRE INCORPORATED	464 BANK STREET OTTAWA ON	ESE	204.72	<a href="#">68</a>
TOMMY & LEFEBVRE INCORPORATED	464 BANK STREET OTTAWA ON K2P 1Z3	ESE	204.72	<a href="#">68</a>
TOMMY & LEFEBVRE INCORPORATED	464 BANK STREET OTTAWA ON K2P 1Z3	ESE	204.72	<a href="#">68</a>
Tomlinson Environmental	464 Bank Str Ottawa ON K2P 1Z3	ESE	204.72	<a href="#">68</a>
Quantum Murray LP	453 Bank Street Ottawa ON K2P 1Y9	E	210.37	<a href="#">75</a>
SAFETY VERMIN CONTROL	504-A Kent Street Ottawa ON K2P 2B9	SSE	249.92	<a href="#">116</a>

### **HINC - TSSA Historic Incidents**

A search of the HINC database, dated 2006-June 2009\* has found that there are 2 HINC site(s) within approximately 0.25 kilometers of the project property.

<b><u>Equal/Higher Elevation</u></b>	<b><u>Address</u></b>	<b><u>Direction</u></b>	<b><u>Distance (m)</u></b>	<b><u>Map Key</u></b>
	111 FLORENCE STREET OTTAWA ON K1R 5N1	WSW	217.52	<a href="#">82</a>

<u>Lower Elevation</u>	<u>Address</u>	<u>Direction</u>	<u>Distance (m)</u>	<u>Map Key</u>
	464 BANK STREET OTTAWA ON K2P 1Z3	ESE	204.72	<a href="#">68</a>

### **INC - TSSA Incidents**

A search of the INC database, dated Feb 28, 2017 has found that there are 2 INC site(s) within approximately 0.25 kilometers of the project property.

<u>Equal/Higher Elevation</u>	<u>Address</u>	<u>Direction</u>	<u>Distance (m)</u>	<u>Map Key</u>
	50 JAMES STREET, OTTAWA ON	NNW	83.60	<a href="#">11</a>
	29 JAMES STREET, OTTAWA ON K2P 0T4	N	148.30	<a href="#">33</a>

### **PES - Pesticide Register**

A search of the PES database, dated 1988-Sep 2018 has found that there are 11 PES site(s) within approximately 0.25 kilometers of the project property.

<u>Lower Elevation</u>	<u>Address</u>	<u>Direction</u>	<u>Distance (m)</u>	<u>Map Key</u>
827219 ONTARIO LIMITED O/A BYTOWN PEST CONTROL	450 BANK ST OTTAWA ON K2P1Z1	E	152.58	<a href="#">36</a>
BEN GUNTER PHARMACY INC O/A SHOPPERS DRUG MART #1248	455 BANK ST #1 OTTAWA ON K2P1Y9	E	198.43	<a href="#">58</a>
BEN GUNTER PHARMACY INC	455 BANK ST #1 OTTAWA ON K2P 1Y9	E	198.43	<a href="#">58</a>
BEN GUNTER PHARMACY INC	455 BANK ST #1 OTTAWA ON K2P1Y9	E	198.43	<a href="#">58</a>
SAFETY VERMIN CONTROL / MARETH LTD.	504-A KENT STREET OTTAWA ON K2P2B9	SSE	249.92	<a href="#">116</a>
SAFETY VERMIN CONTROL	504-A KENT ST OTTAWA ON K2P2B9	SSE	249.92	<a href="#">116</a>



SAFETY VERMIN CONTROL	504-A KENT ST OTTAWA ON K2P2B9	SSE	249.92	<a href="#">116</a>
SAFETY VERMIN CONTROL	504-A KENT ST OTTAWA ON K2P 2B9	SSE	249.92	<a href="#">116</a>
SAFETY VERMIN CONTROL / MARETH LTD.	504-A KENT STREET OTTAWA ON K2P2B9	SSE	249.92	<a href="#">116</a>
SAFETY VERMIN CONTROL MARETH LTD.	504A KENT STREET OTTAWA ON K2P 2B9	SSE	249.92	<a href="#">116</a>
SAFETY VERMIN CONTROL	504A KENT ST OTTAWA ON K2P 2B9	SSE	249.92	<a href="#">116</a>

### **PINC - TSSA Pipeline Incidents**

A search of the PINC database, dated Feb 28, 2017 has found that there are 5 PINC site(s) within approximately 0.25 kilometers of the project property.

<b><u>Equal/Higher Elevation</u></b>	<b><u>Address</u></b>	<b><u>Direction</u></b>	<b><u>Distance (m)</u></b>	<b><u>Map Key</u></b>
	452 MCLEOD STREET, OTTAWA ON	SSW	218.08	<a href="#">83</a>
	466 MCLEOD ST, OTTAWA ON	SSW	250.04	<a href="#">120</a>
<b><u>Lower Elevation</u></b>	<b><u>Address</u></b>	<b><u>Direction</u></b>	<b><u>Distance (m)</u></b>	<b><u>Map Key</u></b>
	429 MCLEOD ST , OTTAWA ON	S	129.19	<a href="#">25</a>
	436 MCLEOD STREET, OTTAWA ON	S	180.89	<a href="#">44</a>
	417 BANK ST, OTTAWA ON	ENE	181.43	<a href="#">45</a>

## **PRT - Private and Retail Fuel Storage Tanks**

A search of the PRT database, dated 1989-1996\* has found that there are 3 PRT site(s) within approximately 0.25 kilometers of the project property.

<b><u>Equal/Higher Elevation</u></b>	<b><u>Address</u></b>	<b><u>Direction</u></b>	<b><u>Distance (m)</u></b>	<b><u>Map Key</u></b>
SUNYS PETROLEUM INC	435 GLADSTONE AV OTTAWA ON K2P0Y9	SSE	25.45	<a href="#"><u>3</u></a>

SUNYS PETROLEUM INC	435 GLADSTONE AV OTTAWA ON K2P0Y9	SSE	25.45	<a href="#"><u>3</u></a>
---------------------	--------------------------------------	-----	-------	--------------------------

<b><u>Lower Elevation</u></b>	<b><u>Address</u></b>	<b><u>Direction</u></b>	<b><u>Distance (m)</u></b>	<b><u>Map Key</u></b>
BANK STREET ESSO	450 BANK ST OTTAWA ON K2P1Z1	E	152.58	<a href="#"><u>36</u></a>

## **RSC - Record of Site Condition**

A search of the RSC database, dated 1997-Sept 2001, Oct 2004-Jan 2019 has found that there are 6 RSC site(s) within approximately 0.25 kilometers of the project property.

<b><u>Equal/Higher Elevation</u></b>	<b><u>Address</u></b>	<b><u>Direction</u></b>	<b><u>Distance (m)</u></b>	<b><u>Map Key</u></b>
Tega Developments Inc.	No Municipal Address, OTTAWA ON	SSE	24.15	<a href="#"><u>2</u></a>

Dwell by Domicile Inc.	486 GLADSTONE AVE, OTTAWA, ON, K1R 5N8 Ottawa ON K1R 5N8	SSW	205.27	<a href="#"><u>70</u></a>
------------------------	--	-----	--------	---------------------------

<b><u>Lower Elevation</u></b>	<b><u>Address</u></b>	<b><u>Direction</u></b>	<b><u>Distance (m)</u></b>	<b><u>Map Key</u></b>
176929 Canada Inc	390 BANK ST, OTTAWA, ON, K2P 1Y5, ON K2P 1Y5	NNE	156.35	<a href="#"><u>39</u></a>

	400 McLeod Street Ottawa ON K2P 1A6	SE	181.67	<a href="#"><u>47</u></a>
--	--	----	--------	---------------------------

Mr. Milad Ladany	37 FLORA ST, OTTAWA, ON, K2P 1A7 OTTAWA ON K2P 1A7	ESE	221.29	<a href="#">89</a>
Urban Capital (Gladstone) Inc.	453 Bank Street, Ottawa, Ontario, K2P 1Y9, and 343 McLeod Street, Ottawa, Ontari ON	E	231.18	<a href="#">99</a>

### **RST - Retail Fuel Storage Tanks**

A search of the RST database, dated 1999-Jan 31, 2019 has found that there are 2 RST site(s) within approximately 0.25 kilometers of the project property.

<b><u>Equal/Higher Elevation</u></b>	<b><u>Address</u></b>	<b><u>Direction</u></b>	<b><u>Distance (m)</u></b>	<b><u>Map Key</u></b>
MAIN GARAGE LTD	435 GLADSTONE AVE OTTAWA ON K2P0Y9	SSE	25.45	<a href="#">3</a>

<b><u>Lower Elevation</u></b>	<b><u>Address</u></b>	<b><u>Direction</u></b>	<b><u>Distance (m)</u></b>	<b><u>Map Key</u></b>
BANK ST ESSO	450 BANK ST OTTAWA ON K2P 1Z1	E	152.58	<a href="#">36</a>

### **SCT - Scott's Manufacturing Directory**

A search of the SCT database, dated 1992-Mar 2011\* has found that there are 16 SCT site(s) within approximately 0.25 kilometers of the project property.

<b><u>Equal/Higher Elevation</u></b>	<b><u>Address</u></b>	<b><u>Direction</u></b>	<b><u>Distance (m)</u></b>	<b><u>Map Key</u></b>
Chinese Cdn Community News	397 Kent St Ottawa ON K2P 2B1	NW	51.20	<a href="#">4</a>
Ottawa Cabinet Company Limited	24 Florence St Ottawa ON K2P 0W7	ENE	79.78	<a href="#">10</a>
Capital Stamp Ltd.	465 Gladstone Ave Ottawa ON K1R 5N7	SW	123.04	<a href="#">21</a>
Jondor Holdings Inc. - Capital Stamping	465 Gladstone Ave Ottawa ON K1R 5N7	SW	123.04	<a href="#">21</a>

<b><u>Equal/Higher Elevation</u></b>	<b><u>Address</u></b>	<b><u>Direction</u></b>	<b><u>Distance (m)</u></b>	<b><u>Map Key</u></b>
JONDOR HOLDINGS INC.	465 Gladstone Ave Ottawa ON K1R 5N7	SW	123.04	<a href="#">21</a>
JONDOR HOLDINGS INC. - CAPITAL	465 GLADSTONE AVE OTTAWA ON K1R 5N7	SW	123.04	<a href="#">21</a>
Cdn Arctic Resources Committee	488 Gladstone Ave Ottawa ON K1R 5N8	SW	205.03	<a href="#">69</a>
PRINT ACTION LIMITED	486 GLADSTONE AVE OTTAWA ON K1R 5N8	SSW	205.27	<a href="#">70</a>
Canvet Publications Ltd.	359 Kent St Suite 407 Ottawa ON K2P 0R6	NNW	218.64	<a href="#">85</a>
BERT KOENIG KNITWEAR LTD.	505 Gladstone Ave Ottawa ON K1R 5N9	SW	250.00	<a href="#">118</a>
KOENIG BERT KNITWEAR LTD.	505 GLADSTONE AVE OTTAWA ON K1R 5N9	SW	250.00	<a href="#">118</a>
<b><u>Lower Elevation</u></b>				
Chinese Cdn Community News	80 Florence St Ottawa ON K1R 7W6	WSW	62.95	<a href="#">7</a>
Axle Automotive Inc.	410 Gladstone Ave Ottawa ON K2P 0Z1	ESE	103.08	<a href="#">17</a>
Coco International Inc.	410 Bank St Unit 138 Ottawa ON K2P 1Y8	ENE	136.89	<a href="#">28</a>
Coco International	410 Bank St Suite 138 Ottawa ON K2P 1Y8	ENE	136.89	<a href="#">28</a>

AssayNet Canada Inc.	384 Bank St Suite 330 Ottawa ON K2P 1Y4	NNE	197.49	<a href="#">57</a>
----------------------	--	-----	--------	--------------------

## **SPL - Ontario Spills**

A search of the SPL database, dated 1988-Dec 2018 has found that there are 18 SPL site(s) within approximately 0.25 kilometers of the project property.

<b><u>Equal/Higher Elevation</u></b>	<b><u>Address</u></b>	<b><u>Direction</u></b>	<b><u>Distance (m)</u></b>	<b><u>Map Key</u></b>
Enbridge Gas Distribution Inc.	435 Gladstone Street Ottawa ON	SSE	25.45	<a href="#">3</a>
	50 James St Ottawa ON K2P 0T6	NNW	83.60	<a href="#">11</a>
Enbridge Gas Distribution Inc.	38 James Street Ottawa ON	N	95.61	<a href="#">15</a>
PRIVATE RESIDENCE	378 BANK ST. FURNACE OIL TANK OTTAWA CITY ON K2P 1Y4	NNE	210.29	<a href="#">74</a>
Petro-Canada Fuels Inc.	111 Florence Street Ottawa ON K1R 5N1	WSW	217.52	<a href="#">82</a>
	452 Mcleod Street Ottawa ON	SSW	218.08	<a href="#">83</a>
The Buzz<UNOFFICIAL>	374 Bank Street Ottawa ON	NNE	218.74	<a href="#">86</a>
Ultramar Limited	Florence Lackey, 462 McLeod Street Ottawa ON K1R 5P6	SSW	242.39	<a href="#">109</a>
Enbridge Gas Distribution Inc.	466 Mcleod St Ottawa ON	SSW	250.04	<a href="#">120</a>

<u>Lower Elevation</u>	<u>Address</u>	<u>Direction</u>	<u>Distance (m)</u>	<u>Map Key</u>
PRIVATE RESIDENCE	446 KENT ST. FUEL STORAGE TANK OTTAWA CITY ON K2P 2B5	S	84.28	<a href="#">13</a>
Ultramar Ltd.	444 Gladstone Ottawa ON	SSW	94.87	<a href="#">14</a>
City of Ottawa	434 Bank St Ottawa ON	ENE	140.57	<a href="#">29</a>
Enbridge Gas Distribution Inc.	436 McLeod Street Ottawa ON	S	180.89	<a href="#">44</a>
Enbridge Energy Distribution Inc.	417 Bank Street Ottawa ON	ENE	181.43	<a href="#">45</a>
PRIVATE RESIDENCE	477 KENT STREET FURNACE OIL TANK OTTAWA CITY ON K2P 2B6	SSE	187.61	<a href="#">52</a>
FRANCIS FUELS	379 WAVERLEY ST AT POLISH COMBATTANTS ASS'N BUILDING. TANK TRUCK (CARGO) OTTAWA CITY ON K2P 0W4	NNE	242.14	<a href="#">108</a>
PETRO-CANADA	488 BANK ST. (EUROPEAN GLASS & PAINT) TANK TRUCK (CARGO) OTTAWA CITY ON K2P 1Z4	SE	249.90	<a href="#">113</a>
	504A Kent Street in Ottawa Ottawa ON	SSE	249.92	<a href="#">116</a>

### **WWIS - Water Well Information System**

A search of the WWIS database, dated Dec 31, 2017 has found that there are 22 WWIS site(s) within approximately 0.25 kilometers of the project property.

<u>Equal/Higher Elevation</u>	<u>Address</u>	<u>Direction</u>	<u>Distance (m)</u>	<u>Map Key</u>
	Ottawa ON	N	181.49	<a href="#">46</a>
	<i>Well ID:</i> 7179840			



<u>Equal/Higher Elevation</u>	<u>Address</u>	<u>Direction</u>	<u>Distance (m)</u>	<u>Map Key</u>
	Ottawa ON <i>Well ID: 7295734</i>	NNE	184.39	<a href="#"><u>49</u></a>
	OTTAWA ON <i>Well ID: 7186496</i>	N	185.72	<a href="#"><u>50</u></a>
	OTTAWA ON <i>Well ID: 1536121</i>	NNE	186.08	<a href="#"><u>51</u></a>
	Ottawa ON <i>Well ID: 7157724</i>	NNW	193.06	<a href="#"><u>54</u></a>
	Ottawa ON <i>Well ID: 7179838</i>	N	195.65	<a href="#"><u>55</u></a>
	Ottawa ON <i>Well ID: 7179839</i>	N	195.65	<a href="#"><u>55</u></a>
	Ottawa ON <i>Well ID: 7295733</i>	NNE	201.66	<a href="#"><u>65</u></a>
	Ottawa ON <i>Well ID: 7270084</i>	SSW	225.47	<a href="#"><u>94</u></a>
	Ottawa ON <i>Well ID: 7295731</i>	N	230.84	<a href="#"><u>98</u></a>
	Ottawa ON <i>Well ID: 7295732</i>	N	231.95	<a href="#"><u>100</u></a>
	Ottawa ON <i>Well ID: 7122530</i>	WSW	235.25	<a href="#"><u>104</u></a>
	Ottawa ON	N	240.60	<a href="#"><u>107</u></a>

<u>Equal/Higher Elevation</u>	<u>Address</u>	<u>Direction</u>	<u>Distance (m)</u>	<u>Map Key</u>
	<i>Well ID:</i> 7295730			
 <u>Lower Elevation</u>	 <u>Address</u>	 <u>Direction</u>	 <u>Distance (m)</u>	 <u>Map Key</u>
	OTTAWA ON <i>Well ID:</i> 7044182	SSW	114.31	<a href="#"><u>20</u></a>
	ON <i>Well ID:</i> 7239266	ENE	200.63	<a href="#"><u>63</u></a>
	OTTAWA ON <i>Well ID:</i> 7216273	ESE	209.30	<a href="#"><u>73</u></a>
	Ottawa ON <i>Well ID:</i> 7222343	ENE	211.47	<a href="#"><u>76</u></a>
	OTTAWA ON <i>Well ID:</i> 7216271	ESE	212.55	<a href="#"><u>77</u></a>
	OTTAWA ON <i>Well ID:</i> 7216270	ESE	213.90	<a href="#"><u>79</u></a>
	OTTAWA ON <i>Well ID:</i> 7216268	ESE	217.10	<a href="#"><u>81</u></a>
	OTTAWA ON <i>Well ID:</i> 7216272	ESE	219.94	<a href="#"><u>88</u></a>
	OTTAWA ON <i>Well ID:</i> 7216269	ESE	224.19	<a href="#"><u>91</u></a>

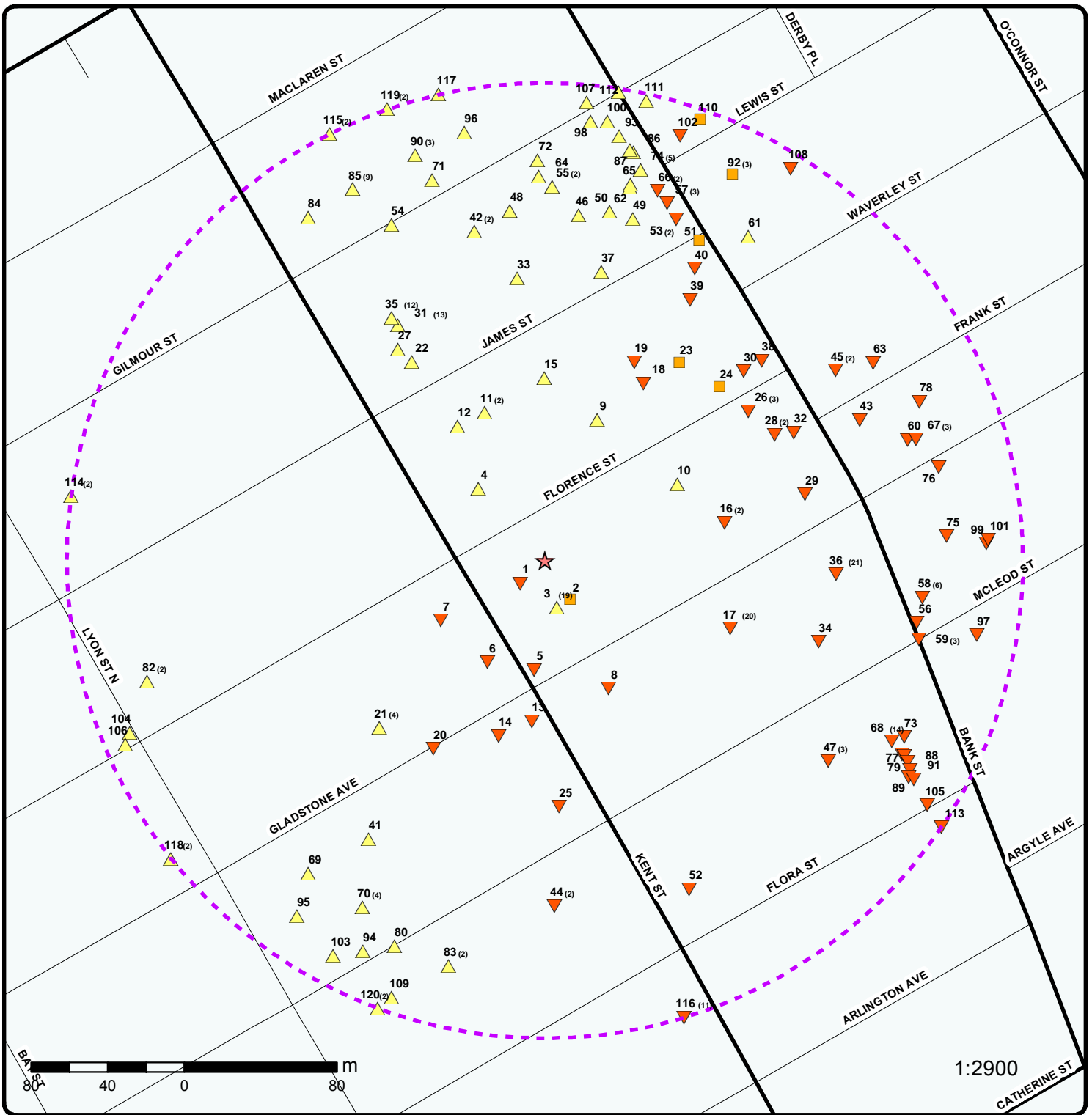

### Map : 0.25 Kilometer Radius

Order No: 20190326180

Address: 58 Florence Street, Ottawa, ON, K2P 0W7



Project Property	Expressway	Industrial and Resource - Regions	National Park
Buffer Outline	Principal Highway	Main Line	Provincial or Territorial Park
Eris Sites with Higher Elevation	Secondary Highway	Sidetrack	Other Park
Eris Sites with Same Elevation	Major Road	Transit Line	Golf Course or Driving Range
Eris Sites with Lower Elevation	Local road	Abandoned Line	Park or Sports Field
Eris Sites with Unknown Elevation	Trail	Proposed Road	Other Recreation Area
	Proposed Road		
	Ferry Route/Ice Road		



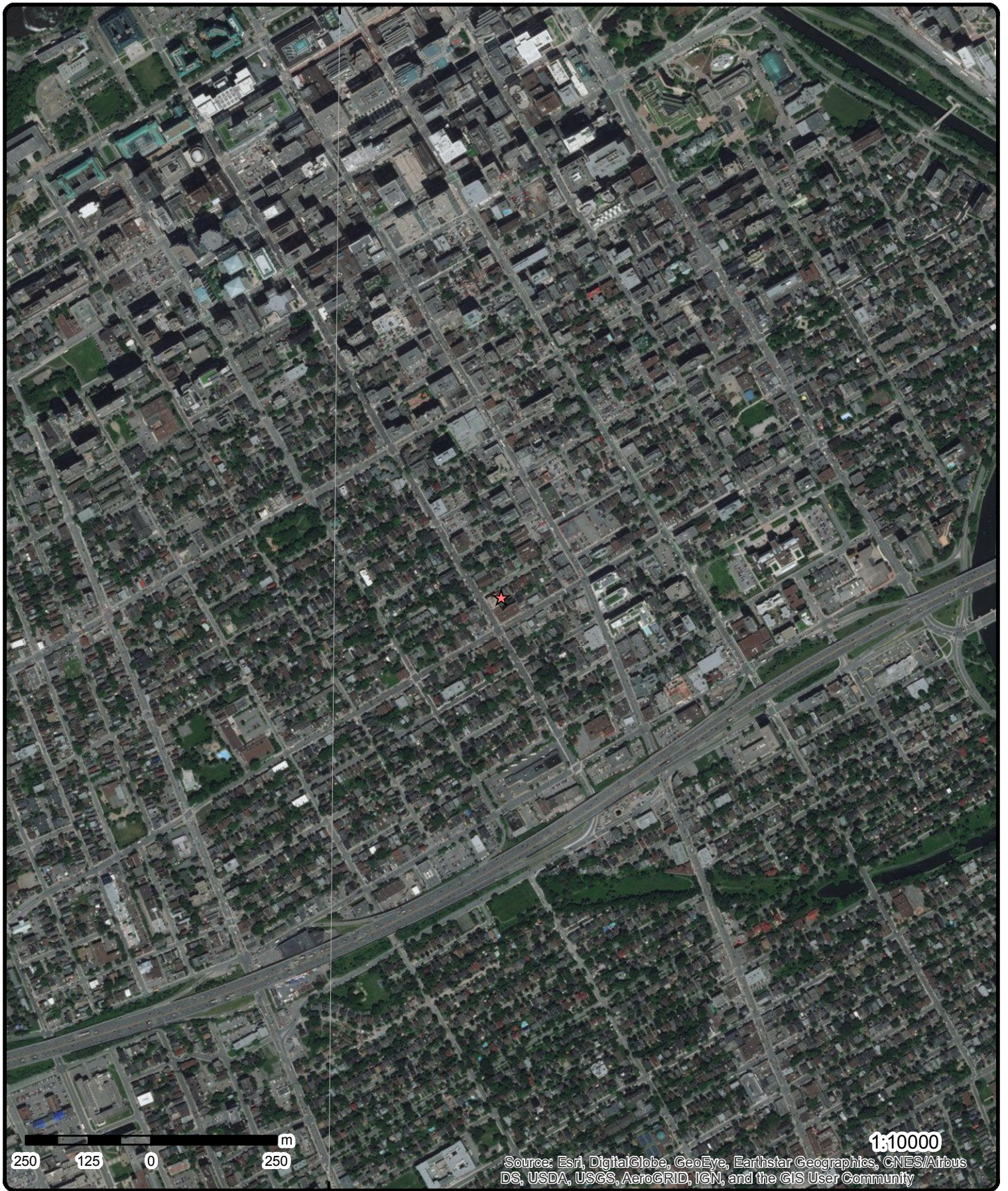

Source: Esri, DigitalGlobe, GeoEye, Earthstar Geographics, CNES/Airbus DS, USDA, USGS, AeroGRID, IGN, and the GIS User Community

**Aerial (2017)**

**Address: 58 Florence Street, Ottawa, ON, K2P 0W7**

Source: ESRI World Imagery

Order No: 20190326180



© ERIS Information Limited Partnership



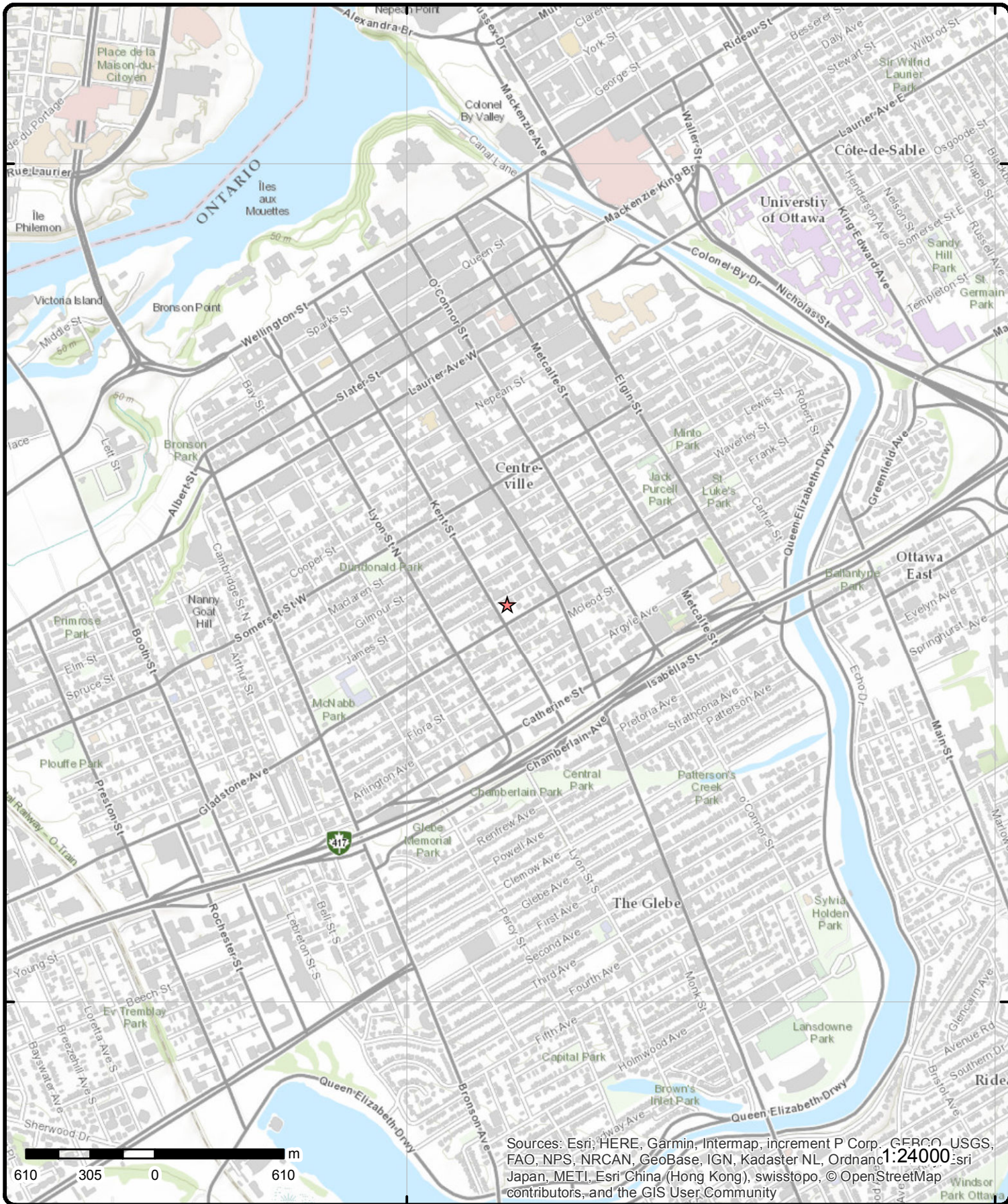

# Topographic Map

Address: 58 Florence Street, Ottawa, ON, K2P 0W7

Source: ESRI World Topographic Map

Order No: 20190326180



© ERIS Information Limited Partnership

# Detail Report

Map Key	Number of Records	Direction/ Distance (m)	Elev/Diff (m)	Site	DB
<p><u>1</u></p> <p><b>Generator No:</b> <b>Status:</b> <b>Approval Years:</b> <b>Contam. Facility:</b> <b>MHSW Facility:</b> <b>SIC Code:</b> <b>SIC Description:</b></p> <p><b>--Details--</b> <b>Waste Code:</b> <b>Waste Description:</b></p>	<p>1 of 1</p> <p>ON3754673 Registered As of Dec 2017</p> <p>251 L Waste oils/sludges (petroleum based)</p>	<p>SW/17.5</p>	<p>75.8 / -0.06</p>	<p>128431 Canada Inc. 429 Kent St. Ottawa ON K2P 1A5</p> <p><b>PO Box No:</b> <b>Country:</b> Canada <b>Choice of Contact:</b> <b>Co Admin:</b> <b>Phone No Admin:</b></p>	<p>GEN</p>
<p><u>2</u></p> <p><b>Reg No:</b> <b>RA No:</b> <b>RSC Type:</b> <b>Curr Property Use:</b> <b>District Office:</b> <b>Date Submitted:</b> <b>Date Ack:</b> <b>Date Returned:</b> <b>Restoration Type:</b> <b>Soil Type:</b> <b>Criteria:</b> <b>CPU Issued Sect 1686:</b> <b>Asmt Roll No:</b> <b>Prop. ID No:</b> <b>Property Municipal Address:</b> <b>Mailing Address:</b> <b>Latitude &amp; Longitude:</b> <b>UTM Coordinates:</b> <b>Consultant:</b> <b>Filing Owner:</b> <b>Legal Desc:</b></p> <p><b>Measurement Method:</b> <b>Applicable Standards:</b></p> <p><b>RSC PDF:</b></p>	<p>1 of 1</p> <p>113162</p> <p>Commercial OTTAWA 23-Jun-11</p> <p>No</p> <p>04119-0318 LT; 04119-0317 LT</p> <p>No Municipal Address, 1755 Woodward Drive, Suite 200, Ottawa, Ontario, K2C 0P9 45.41166670N 75.69555560W NAD83 18-445574-5028918 (converted from Latitude &amp; Longitude)</p> <p>PT LT 9, PL 21612, S/S OF FLORENCE ST., AS IN N378778; OTAWA/NEPEAN AND LTS 7, 8, 9, 10, PL 21612, N/S GLADSTONE AV; LT 10, PL 21612, S/S FLORENCE ST; S/T &amp; T/W N378777; OTTAWA/NEPEAN</p> <p>Digitized from a satellite image Full Depth Site Conditions Standard, with Nonpotable Ground Water, Medium/Fine Textured Soil, for Residential/Parkland/Institutional property use</p>	<p>SSE/24.1</p>	<p>75.9 / 0.00</p>	<p>Tega Developments Inc. No Municipal Address, OTTAWA ON</p> <p><b>Cert Date:</b> 17-Jun-11 <b>Cert Prop Use No:</b> No CPU <b>Intended Prop Use:</b> Residential <b>Nm of Qual. Person:</b> Mr. Spyro Dimitrakopoulos <b>Stratified (Y/N):</b> <b>Audit (Y/N):</b> <b>Entire Leg Prop. (Y/N):</b> Yes <b>Accuracy Estimate:</b> 11 to 20 meters <b>Telephone:</b> 613-7299993x111 <b>Fax:</b> 613-7294810 <b>Email:</b></p>	<p>RSC</p>
<p><u>3</u></p>	<p>1 of 19</p>	<p>SSE/25.4</p>	<p>76.0 / 0.15</p>	<p>Tega Developments Inc. 435 Gladstone Ave Ref. Plan 4R-21612 Ottawa ON K2P 0Y9</p>	<p>CA</p>



Map Key	Number of Records	Direction/ Distance (m)	Elev/Diff (m)	Site	DB
<b>Certificate #:</b> 1077-8HLJY7 <b>Application Year:</b> 2011 <b>Issue Date:</b> 6/10/2011 <b>Approval Type:</b> Municipal and Private Sewage Works <b>Status:</b> Approved <b>Application Type:</b> <b>Client Name:</b> <b>Client Address:</b> <b>Client City:</b> <b>Client Postal Code:</b> <b>Project Description:</b> <b>Contaminants:</b> <b>Emission Control:</b>					
<a href="#">3</a>	2 of 19	SSE/25.4	76.0 / 0.15	Tega Developments Inc. 435 Gladstone Ave Ref. Plan 4R-21612 Ottawa ON K2A 1E4	ECA
<b>Approval No:</b> 1077-8HLJY7 <b>Approval Date:</b> 2011-06-10 <b>Status:</b> Approved <b>Record Type:</b> ECA <b>Link Source:</b> IDS <b>SWP Area Name:</b> <b>Approval Type:</b> ECA-MUNICIPAL AND PRIVATE SEWAGE WORKS <b>Project Type:</b> MUNICIPAL AND PRIVATE SEWAGE WORKS <b>Address:</b> 435 Gladstone Ave Ref. Plan 4R-21612 <b>Full Address:</b> <b>Full PDF Link:</b> <a href="https://www.accessenvironment.ene.gov.on.ca/instruments/3312-8BFTP6-14.pdf">https://www.accessenvironment.ene.gov.on.ca/instruments/3312-8BFTP6-14.pdf</a>					
<a href="#">3</a>	3 of 19	SSE/25.4	76.0 / 0.15	MAIN GARAGE LTD 435 GLADSTONE AV OTTAWA ON	EXP
<b>Instance No:</b> 9794681 <b>Instance ID:</b> 395159 <b>Instance Type:</b> FS Facility <b>Description:</b> FS Propane Refill Cntr - Cylr Fill <b>Status:</b> EXPIRED <b>TSSA Program Area:</b> <b>Maximum Hazard Rank:</b> <b>Facility Type:</b> <b>Expired Date:</b>					
<a href="#">3</a>	4 of 19	SSE/25.4	76.0 / 0.15	MAIN GARAGE LTD 435 GLADSTONE AV OTTAWA ON	EXP
<b>Instance No:</b> 10902884 <b>Instance ID:</b> 50645 <b>Instance Type:</b> FS Propane Tank <b>Description:</b> FS Propane Tank <b>Status:</b> EXPIRED <b>TSSA Program Area:</b> <b>Maximum Hazard Rank:</b> <b>Facility Type:</b> <b>Expired Date:</b>					



Map Key	Number of Records	Direction/ Distance (m)	Elev/Diff (m)	Site	DB
<a href="#">3</a>	5 of 19	SSE/25.4	76.0 / 0.15	MAIN GARAGE LTD 435 GLADSTONE AV OTTAWA ON	EXP
Instance No:		10902875			
Instance ID:		52337			
Instance Type:		FS Propane Tank			
Description:		FS Propane Tank			
Status:		EXPIRED			
TSSA Program Area:					
Maximum Hazard Rank:					
Facility Type:					
Expired Date:					
<a href="#">3</a>	6 of 19	SSE/25.4	76.0 / 0.15	MAIN GARAGE LTD 435 GLADSTONE AV OTTAWA ON K2P 0Y9	EXP
Instance No:		9734302			
Instance ID:					
Instance Type:		FS Facility			
Description:					
Status:		EXPIRED			
TSSA Program Area:					
Maximum Hazard Rank:					
Facility Type:					
Expired Date:		12/19/2012 16:51			
<a href="#">3</a>	7 of 19	SSE/25.4	76.0 / 0.15	MAIN GARAGE LTD 435 GLADSTONE AV OTTAWA ON K2P 0Y9	EXP
Instance No:		10902842			
Instance ID:					
Instance Type:		FS Liquid Fuel Tank			
Description:					
Status:		EXPIRED			
TSSA Program Area:					
Maximum Hazard Rank:					
Facility Type:					
Expired Date:		12/19/2012 16:51			
<a href="#">3</a>	8 of 19	SSE/25.4	76.0 / 0.15	MAIN GARAGE LTD 435 GLADSTONE AV OTTAWA ON K2P 0Y9	EXP
Instance No:		10902827			
Instance ID:					
Instance Type:		FS Liquid Fuel Tank			
Description:					
Status:		EXPIRED			
TSSA Program Area:					
Maximum Hazard Rank:					
Facility Type:					
Expired Date:		12/19/2012 16:51			
<a href="#">3</a>	9 of 19	SSE/25.4	76.0 / 0.15	MAIN GARAGE LTD 435 GLADSTONE AV OTTAWA ON K2P 0Y9	EXP

Map Key	Number of Records	Direction/ Distance (m)	Elev/Diff (m)	Site	DB
<p><b>Instance No:</b> 10902857  <b>Instance ID:</b>  <b>Instance Type:</b> FS Liquid Fuel Tank  <b>Description:</b>  <b>Status:</b> EXPIRED  <b>TSSA Program Area:</b>  <b>Maximum Hazard Rank:</b>  <b>Facility Type:</b>  <b>Expired Date:</b> 12/19/2012 16:51</p>					
<u>3</u>	10 of 19	SSE/25.4	76.0 / 0.15	MAIN GARAGE LTD 435 GLADSTONE AV OTTAWA ON K2P 0Y9	EXP
<p><b>Instance No:</b> 10902827  <b>Instance ID:</b>  <b>Instance Type:</b> FS Liquid Fuel Tank  <b>Description:</b> FS Gasoline Station - Full Serve  <b>Status:</b> EXPIRED  <b>TSSA Program Area:</b>  <b>Maximum Hazard Rank:</b>  <b>Facility Type:</b> FS Liquid Fuel Tank  <b>Expired Date:</b> 12/19/2012 4:51:00 PM</p>					
<u>3</u>	11 of 19	SSE/25.4	76.0 / 0.15	MAIN GARAGE LTD 435 GLADSTONE AV OTTAWA ON K2P 0Y9	EXP
<p><b>Instance No:</b> 10902857  <b>Instance ID:</b>  <b>Instance Type:</b> FS Liquid Fuel Tank  <b>Description:</b> FS Gasoline Station - Full Serve  <b>Status:</b> EXPIRED  <b>TSSA Program Area:</b>  <b>Maximum Hazard Rank:</b>  <b>Facility Type:</b> FS Liquid Fuel Tank  <b>Expired Date:</b> 12/19/2012 4:51:00 PM</p>					
<u>3</u>	12 of 19	SSE/25.4	76.0 / 0.15	MAIN GARAGE LTD 435 GLADSTONE AV OTTAWA ON K2P 0Y9	EXP
<p><b>Instance No:</b> 10902842  <b>Instance ID:</b>  <b>Instance Type:</b> FS Liquid Fuel Tank  <b>Description:</b> FS Gasoline Station - Full Serve  <b>Status:</b> EXPIRED  <b>TSSA Program Area:</b>  <b>Maximum Hazard Rank:</b>  <b>Facility Type:</b> FS Liquid Fuel Tank  <b>Expired Date:</b> 12/19/2012 4:51:00 PM</p>					
<u>3</u>	13 of 19	SSE/25.4	76.0 / 0.15	MAIN GARAGE LTD 435 GLADSTONE AV OTTAWA ON K2P 0Y9	FSTH
<p><b>License Issue Date:</b> 12/3/2001  <b>Tank Status:</b> Licensed</p>					

Map Key	Number of Records	Direction/ Distance (m)	Elev/Diff (m)	Site	DB
<b>Tank Status As Of:</b>		August 2007			
<b>Operation Type:</b>		Retail Fuel Outlet			
<b>Facility Type:</b>		Gasoline Station - Full Serve			
<b>--Details--</b>					
<b>Status:</b>		Active			
<b>Year of Installation:</b>		1986			
<b>Corrosion Protection:</b>					
<b>Capacity:</b>		22600			
<b>Tank Fuel Type:</b>		Liquid Fuel Single Wall UST - Gasoline			
<b>Status:</b>		Active			
<b>Year of Installation:</b>		1986			
<b>Corrosion Protection:</b>					
<b>Capacity:</b>		22600			
<b>Tank Fuel Type:</b>		Liquid Fuel Single Wall UST - Gasoline			
<b>Status:</b>		Active			
<b>Year of Installation:</b>		1986			
<b>Corrosion Protection:</b>					
<b>Capacity:</b>		22600			
<b>Tank Fuel Type:</b>		Liquid Fuel Single Wall UST - Diesel			
<u>3</u>	14 of 19	SSE/25.4	76.0 / 0.15	MAIN GARAGE LTD 435 GLADSTONE AV OTTAWA ON K2P 0Y9	FSTH
<b>License Issue Date:</b>		12/3/2001			
<b>Tank Status:</b>		Pending Renewal			
<b>Tank Status As Of:</b>		December 2008			
<b>Operation Type:</b>		Retail Fuel Outlet			
<b>Facility Type:</b>		Gasoline Station - Full Serve			
<b>--Details--</b>					
<b>Status:</b>		Active			
<b>Year of Installation:</b>		1986			
<b>Corrosion Protection:</b>					
<b>Capacity:</b>		22600			
<b>Tank Fuel Type:</b>		Liquid Fuel Single Wall UST - Gasoline			
<b>Status:</b>		Active			
<b>Year of Installation:</b>		1986			
<b>Corrosion Protection:</b>					
<b>Capacity:</b>		22600			
<b>Tank Fuel Type:</b>		Liquid Fuel Single Wall UST - Gasoline			
<b>Status:</b>		Active			
<b>Year of Installation:</b>		1986			
<b>Corrosion Protection:</b>					
<b>Capacity:</b>		22600			
<b>Tank Fuel Type:</b>		Liquid Fuel Single Wall UST - Diesel			
<u>3</u>	15 of 19	SSE/25.4	76.0 / 0.15	TEGA HOMES 435 GLADSTONE OTTAWA ON K2P 0Y9	GEN
<b>Generator No:</b>		ON6409527			
<b>Status:</b>					
<b>Approval Years:</b>		2011			
<b>Contam. Facility:</b>					
<b>MHSW Facility:</b>					
<b>PO Box No:</b>					
<b>Country:</b>					
<b>Choice of Contact:</b>					
<b>Co Admin:</b>					
<b>Phone No Admin:</b>					

Map Key	Number of Records	Direction/ Distance (m)	Elev/Diff (m)	Site	DB
SIC Code: 447190					
SIC Description:					
<u>3</u>	16 of 19	SSE/25.4	76.0 / 0.15	SUNYS PETROLEUM INC 435 GLADSTONE AV OTTAWA ON K2P0Y9	PRT
Location ID: 10942					
Type: retail					
Expiry Date: 1994-12-31					
Capacity (L): 2000					
Licence #: 0054508001					
<u>3</u>	17 of 19	SSE/25.4	76.0 / 0.15	SUNYS PETROLEUM INC 435 GLADSTONE AV OTTAWA ON K2P0Y9	PRT
Location ID: 10942					
Type: retail					
Expiry Date: 1995-12-31					
Capacity (L): 68100					
Licence #: 0052353001					
<u>3</u>	18 of 19	SSE/25.4	76.0 / 0.15	MAIN GARAGE LTD 435 GLADSTONE AVE OTTAWA ON K2P0Y9	RST
Headcode: 1186800					
Headcode Desc: Service Stations-Gasoline, Oil & Natural Gas					
Phone: 6132330333					
List Name:					
Description:					
<u>3</u>	19 of 19	SSE/25.4	76.0 / 0.15	Enbridge Gas Distribution Inc. 435 Gladstone Street Ottawa ON	SPL
Ref No: 7377-8Y4LKN		Discharger Report:			
Site No:		Material Group:			
Incident Dt: 13-SEP-12		Health/Env Conseq:			
Year:		Client Type:			
Incident Cause: Leak/Break		Sector Type: Pipeline/Components			
Incident Event:		Agency Involved:			
Contaminant Code: 35		Nearest Watercourse:			
Contaminant Name: NATURAL GAS (METHANE)		Site Address: 435 Gladstone Street			
Contaminant Limit 1:		Site District Office:			
Contam Limit Freq 1:		Site Postal Code:			
Contaminant UN No 1:		Site Region:			
Environment Impact: Not Anticipated		Site Municipality: Ottawa			
Nature of Impact: Air Pollution		Site Lot:			
Receiving Medium:		Site Conc:			
Receiving Env:		Northing:			
MOE Response: Referral to others		Easting:			
Dt MOE Arvl on Scn:		Site Geo Ref Accu:			
MOE Reported Dt: 13-SEP-12		Site Map Datum:			
Dt Document Closed:		SAC Action Class: TSSA - Fuel Safety Branch - Hydrocarbon Fuel Release/Spill			
Incident Reason: Operator/Human Error		Source Type:			
Site Name: commercial bldg under construction<UNOFFICIAL>					

Map Key	Number of Records	Direction/ Distance (m)	Elev/Diff (m)	Site	DB
<b>Site County/District:</b> <b>Site Geo Ref Meth:</b> <b>Incident Summary:</b> TSSA FSB: 1" gas service; made safe <b>Contaminant Qty:</b> 0 other - see incident description					
<a href="#">4</a>	1 of 1	NW/51.2	76.9 / 1.00	Chinese Cdn Community News 397 Kent St Ottawa ON K2P 2B1	SCT
<b>Established:</b> 01-AUG-79 <b>Plant Size (ft²):</b> <b>Employment:</b>					
<b>--Details--</b> <b>Description:</b> Newspaper Publishers <b>SIC/NAICS Code:</b> 511110					
<a href="#">5</a>	1 of 1	S/57.5	74.9 / -1.00	ON	BORE
<b>Borehole ID:</b> 808728 <b>Use:</b> Geotechnical/Geological Investigation <b>Drill Method:</b> Boring <b>Easting:</b> 445554.62 <b>Location Accuracy:</b> <b>Elev. Reliability Note:</b> <b>Total Depth m:</b> 22.6 <b>Township:</b> <b>Lot:</b> <b>Completion Date:</b> 26-JAN-1965 <b>Primary Water Use:</b>					
<b>--Details--</b> <b>Stratum ID:</b> 218597486 <b>Bottom Depth(m):</b> 0.6 <b>Stratum ID:</b> 218597487 <b>Bottom Depth(m):</b> 2.4 <b>Stratum ID:</b> 218597488 <b>Bottom Depth(m):</b> 7.9 <b>Stratum ID:</b> 218597489 <b>Bottom Depth(m):</b> 12.2 <b>Stratum ID:</b> 218597490 <b>Bottom Depth(m):</b> 15.2 <b>Stratum ID:</b> 218597491 <b>Bottom Depth(m):</b> 22.6					
<b>Type:</b> Borehole <b>Status:</b> <b>UTM Zone:</b> 18 <b>Northing:</b> 5028881.12 <b>Orig. Ground Elev m:</b> 70.3 <b>DEM Ground Elev m:</b> 69.9 <b>Primary Name:</b> BH 23 <b>Concession:</b> <b>Municipality:</b> <b>Static Water Level:</b> -999.9 <b>Sec. Water Use:</b>					
<b>Top Depth(m):</b> 0.0 <b>Stratum Desc:</b> Asphalt With: F Sa 4in asphalt over 6in crushed stone over light brown fine sand <b>Top Depth(m):</b> 0.6 <b>Stratum Desc:</b> Brown Dense to Compact Sand With: Si <b>Top Depth(m):</b> 2.4 <b>Stratum Desc:</b> Grey Stiff to Firm Silty Clay <b>Top Depth(m):</b> 7.9 <b>Stratum Desc:</b> Compact to Very Dense Till sand silt Trace: Cl Tr Gr Tr Blds <b>Top Depth(m):</b> 12.2 <b>Stratum Desc:</b> Dark Grey to Black Limestone <b>Top Depth(m):</b> 15.2 <b>Stratum Desc:</b> Grey Limestone					
<a href="#">6</a>	1 of 1	SSW/61.0	74.9 / -1.00	428 Kent Street Ottawa ON K2P 2B3	EHS
<b>Order No:</b> 20030917001 <b>Status:</b> C <b>Report Type:</b> Site Report <b>Nearest Intersection:</b> Gladstone Avenue <b>Municipality:</b> Ottawa <b>Client Prov/State:</b> ON					

Map Key	Number of Records	Direction/ Distance (m)	Elev/Diff (m)	Site	DB
<b>Report Date:</b> 9/18/03 <b>Date Received:</b> 9/17/03 <b>Previous Site Name:</b> <b>Lot/Building Size:</b> approximately 900 sq. m. with two storey building <b>Additional Info Ordered:</b>					
<a href="#">7</a>	1 of 1	WSW/62.9	75.9 / -0.01	Chinese Cdn Community News 80 Florence St Ottawa ON K1R 7W6	SCT
<b>Established:</b> 1979 <b>Plant Size (ft²):</b> <b>Employment:</b> 9					
<b>--Details--</b>					
<b>Description:</b> Newspaper Publishers					
<b>SIC/NAICS Code:</b> 511110					
<a href="#">8</a>	1 of 1	SSE/74.9	74.9 / -1.00	GLADSTONE (OUT OF BUS) 17-619 430 GLADSTONE AVENUE OTTAWA ON K2P 0Z1	GEN
<b>Generator No:</b> ON1517000 <b>Status:</b> <b>Approval Years:</b> 92,93,94,95,96,97,98 <b>Contam. Facility:</b> <b>MHSW Facility:</b> <b>SIC Code:</b> 2819 <b>SIC Description:</b> OTHER COMM. PRINTING					
<b>--Details--</b>					
<b>Waste Code:</b> 213					
<b>Waste Description:</b> PETROLEUM DISTILLATES					
<b>Waste Code:</b> 264					
<b>Waste Description:</b> PHOTOPROCESSING WASTES					
<a href="#">9</a>	1 of 1	NNE/78.3	76.6 / 0.69	31 Florence St Ottawa ON K2P0W6	EHS
<b>Order No:</b> 20161117145 <b>Status:</b> C <b>Report Type:</b> Standard Report <b>Report Date:</b> 23-NOV-16 <b>Date Received:</b> 17-NOV-16 <b>Previous Site Name:</b> <b>Lot/Building Size:</b> <b>Additional Info Ordered:</b>					
<b>Nearest Intersection:</b> <b>Municipality:</b> <b>Client Prov/State:</b> ON <b>Search Radius (km):</b> .25 <b>X:</b> -75.695386 <b>Y:</b> 45.412509					
<a href="#">10</a>	1 of 1	ENE/79.8	76.0 / 0.08	Ottawa Cabinet Company Limited 24 Florence St Ottawa ON K2P 0W7	SCT
<b>Established:</b> 01-JUL-48 <b>Plant Size (ft²):</b> 5000 <b>Employment:</b>					



Map Key	Number of Records	Direction/ Distance (m)	Elev/Diff (m)	Site	DB
---------	-------------------	----------------------------	------------------	------	----

**--Details--**

**Description:** Showcase, Partition, Shelving and Locker Manufacturing  
**SIC/NAICS Code:** 337215

**Description:** Other Wood Household Furniture Manufacturing  
**SIC/NAICS Code:** 337123

<a href="#">11</a>	1 of 2	<b>NNW/83.6</b>	<b>76.9 / 1.00</b>	<b>50 JAMES STREET, OTTAWA ON</b>	<b>INC</b>
--------------------	--------	-----------------	--------------------	---------------------------------------	------------

**Incident No:** 178644  
**Incident ID:** 2329542  
**Attribute Category:** FS-Perform L1 Incident Insp  
**Status Code:** Causal Analysis Complete  
**Incident Location:** 50 JAMES STREET, OTTAWA - DISCOVERY OF PRODUCT  
**Drainage System:** Unknown  
**Sub Surface Contam.:** At least 9.5 feet.  
**Aff. Prop. Use Water:** No  
**Contam. Migrated:** Unknown  
**Contact Natural Env.:** Yes  
**Near Body of Water:** No  
**Approx. Quant. Rel.:** Unknown  
**Equipment Model:**  
**Serial No:**  
**Residential App. Type:**  
**Commercial App. Type:**  
**Industrial App. Type:**  
**Institutional App. Type:**  
**Venting Type:**  
**Vent Connector Mater:**  
**Vent Chimney Mater:**  
**Pipeline Type:**  
**Pipeline Involved:**  
**Pipe Material:**  
**Depth Ground Cover:**  
**Regulator Location:**  
**Regulator Type:**  
**Operation Pressure:**  
**Liquid Prop Make:**  
**Liquid Prop Model:**  
**Liquid Prop Serial No:**  
**Equipment Type:**  
**Cylinder Capacity:**  
**Cylinder Capac. Units:**  
**Cylinder Material Type:**  
**Tank Capacity:**  
**Fuels Occurrence Type:** Leak  
**Fuel Type Involved:** Fuel Oil  
**Date of Occurrence:** 2009/08/31 00:00:00  
**Time of Occurrence:** 11:30:00  
**Occur Insp Start Date:** 2009/08/31 00:00:00  
**Any Health Impact:** No  
**Any Environmental Impact:** Yes  
**Was Service Interrupted:** No  
**Was Property Damaged:** Yes  
**Operation Type Involved:** Multi-unit Residential  
**Enforcement Policy:** NULL  
**Prc Escalation Required:** NULL  
**Task No:** 2391333  
**Notes:**  
**Occurrence Narrative:** Paving contractor discovered a UST. Product has been discovered both within the tank and in the soil around it.  
**Tank Material Type:**

Map Key	Number of Records	Direction/ Distance (m)	Elev/Diff (m)	Site	DB
<b>Tank Storage Type:</b> <b>Tank Location Type:</b> <b>Pump Flow Rate Capac:</b> <b>Liquid Prop Notes:</b>					
<a href="#">11</a>	2 of 2	NNW/83.6	76.9 / 1.00	50 James St Ottawa ON K2P 0T6	SPL
<b>Ref No:</b>	0764-7VFLR4			<b>Discharger Report:</b>	
<b>Site No:</b>				<b>Material Group:</b>	
<b>Incident Dt:</b>				<b>Health/Env Conseq:</b>	
<b>Year:</b>				<b>Client Type:</b>	
<b>Incident Cause:</b>	Tank (Underground) Leak			<b>Sector Type:</b>	Other
<b>Incident Event:</b>				<b>Agency Involved:</b>	
<b>Contaminant Code:</b>	13			<b>Nearest Watercourse:</b>	
<b>Contaminant Name:</b>	FURNACE OIL			<b>Site Address:</b>	
<b>Contaminant Limit 1:</b>				<b>Site District Office:</b>	
<b>Contam Limit Freq 1:</b>				<b>Site Postal Code:</b>	
<b>Contaminant UN No 1:</b>				<b>Site Region:</b>	
<b>Environment Impact:</b>	Confirmed			<b>Site Municipality:</b>	Ottawa
<b>Nature of Impact:</b>	Soil Contamination			<b>Site Lot:</b>	
<b>Receiving Medium:</b>				<b>Site Conc:</b>	
<b>Receiving Env:</b>				<b>Northing:</b>	
<b>MOE Response:</b>	No Field Response			<b>Easting:</b>	
<b>Dt MOE Arvl on Scn:</b>				<b>Site Geo Ref Accu:</b>	
<b>MOE Reported Dt:</b>	8/31/2009			<b>Site Map Datum:</b>	
<b>Dt Document Closed:</b>	9/19/2009			<b>SAC Action Class:</b>	Land Spills
<b>Incident Reason:</b>	Other - Reason not otherwise defined			<b>Source Type:</b>	
<b>Site Name:</b>	50 James St<UNOFFICIAL>				
<b>Site County/District:</b>					
<b>Site Geo Ref Meth:</b>					
<b>Incident Summary:</b>	TSSA: Leak- historic UST leak, ukn amt				
<b>Contaminant Qty:</b>	0 other - see incident description				
<a href="#">12</a>	1 of 1	NNW/83.8	76.9 / 1.00	58 James St Ottawa ON K2P 0T6	EHS
<b>Order No:</b>	20000615003			<b>Nearest Intersection:</b>	James and Kent or James and Bank
<b>Status:</b>	C			<b>Municipality:</b>	Ottawa-Carleton
<b>Report Type:</b>	Basic Report			<b>Client Prov/State:</b>	ON
<b>Report Date:</b>	6/20/00			<b>Search Radius (km):</b>	0.25
<b>Date Received:</b>	6/16/00			<b>X:</b>	-75.695644
<b>Previous Site Name:</b>				<b>Y:</b>	45.412985
<b>Lot/Building Size:</b>					
<b>Additional Info Ordered:</b>					
<a href="#">13</a>	1 of 1	S/84.3	74.9 / -0.95	PRIVATE RESIDENCE 446 KENT ST. FUEL STORAGE TANK OTTAWA CITY ON K2P 2B5	SPL
<b>Ref No:</b>	46820			<b>Discharger Report:</b>	
<b>Site No:</b>				<b>Material Group:</b>	
<b>Incident Dt:</b>	10/9/1990			<b>Health/Env Conseq:</b>	
<b>Year:</b>				<b>Client Type:</b>	
<b>Incident Cause:</b>	ABOVE-GROUND TANK LEAK			<b>Sector Type:</b>	
<b>Incident Event:</b>				<b>Agency Involved:</b>	
<b>Contaminant Code:</b>				<b>Nearest Watercourse:</b>	
<b>Contaminant Name:</b>				<b>Site Address:</b>	
<b>Contaminant Limit 1:</b>				<b>Site District Office:</b>	
<b>Contam Limit Freq 1:</b>				<b>Site Postal Code:</b>	

Map Key	Number of Records	Direction/ Distance (m)	Elev/Diff (m)	Site	DB
<b>Contaminant UN No 1:</b>				<b>Site Region:</b>	
<b>Environment Impact:</b>	POSSIBLE			<b>Site Municipality:</b>	20101
<b>Nature of Impact:</b>	Water course or lake			<b>Site Lot:</b>	
<b>Receiving Medium:</b>	LAND / WATER			<b>Site Conc:</b>	
<b>Receiving Env:</b>				<b>Northing:</b>	
<b>MOE Response:</b>				<b>Easting:</b>	MOE, UNITED FUELS
<b>Dt MOE Arvl on Scn:</b>				<b>Site Geo Ref Accu:</b>	
<b>MOE Reported Dt:</b>	10/9/1990			<b>Site Map Datum:</b>	
<b>Dt Document Closed:</b>				<b>SAC Action Class:</b>	
<b>Incident Reason:</b>	EQUIPMENT FAILURE			<b>Source Type:</b>	
<b>Site Name:</b>					
<b>Site County/District:</b>					
<b>Site Geo Ref Meth:</b>					
<b>Incident Summary:</b>	BACKENTRY - 10L FURNACE OIL LEAKED TO FLOOR & DRAIN FROM STORAGE TANK.				
<b>Contaminant Qty:</b>					

<a href="#"><u>14</u></a>	1 of 1	SSW/94.9	74.9 / -1.00	Ultramar Ltd. 444 Gladstone Ottawa ON	SPL
<b>Ref No:</b>	8715-9E9NNE			<b>Discharger Report:</b>	
<b>Site No:</b>				<b>Material Group:</b>	
<b>Incident Dt:</b>	2013/12/10			<b>Health/Env Conseq:</b>	
<b>Year:</b>				<b>Client Type:</b>	
<b>Incident Cause:</b>	Unknown / N/A			<b>Sector Type:</b>	Tank - Indoors
<b>Incident Event:</b>				<b>Agency Involved:</b>	
<b>Contaminant Code:</b>	13			<b>Nearest Watercourse:</b>	
<b>Contaminant Name:</b>	FURNACE OIL			<b>Site Address:</b>	444 Gladstone
<b>Contaminant Limit 1:</b>				<b>Site District Office:</b>	
<b>Contam Limit Freq 1:</b>				<b>Site Postal Code:</b>	
<b>Contaminant UN No 1:</b>				<b>Site Region:</b>	
<b>Environment Impact:</b>	Possible			<b>Site Municipality:</b>	Ottawa
<b>Nature of Impact:</b>	Surface Water Pollution			<b>Site Lot:</b>	
<b>Receiving Medium:</b>				<b>Site Conc:</b>	
<b>Receiving Env:</b>				<b>Northing:</b>	
<b>MOE Response:</b>	Referral to others			<b>Easting:</b>	
<b>Dt MOE Arvl on Scn:</b>				<b>Site Geo Ref Accu:</b>	
<b>MOE Reported Dt:</b>	2013/12/10			<b>Site Map Datum:</b>	
<b>Dt Document Closed:</b>				<b>SAC Action Class:</b>	Land Spills
<b>Incident Reason:</b>	Unknown / N/A			<b>Source Type:</b>	
<b>Site Name:</b>	Residence<UNOFFICIAL>				
<b>Site County/District:</b>					
<b>Site Geo Ref Meth:</b>					
<b>Incident Summary:</b>	TSSA Ultramar Canada furnace oil to drain, cntnd				
<b>Contaminant Qty:</b>	0 other - see incident description				

<a href="#"><u>15</u></a>	1 of 1	N/95.6	76.9 / 1.03	Enbridge Gas Distribution Inc. 38 James Street Ottawa ON	SPL
<b>Ref No:</b>	1388-99ULST			<b>Discharger Report:</b>	
<b>Site No:</b>				<b>Material Group:</b>	
<b>Incident Dt:</b>	2013/07/22			<b>Health/Env Conseq:</b>	
<b>Year:</b>				<b>Client Type:</b>	
<b>Incident Cause:</b>	Leak/Break			<b>Sector Type:</b>	Pipeline/Components
<b>Incident Event:</b>				<b>Agency Involved:</b>	
<b>Contaminant Code:</b>	35			<b>Nearest Watercourse:</b>	
<b>Contaminant Name:</b>	NATURAL GAS (METHANE)			<b>Site Address:</b>	38 James Street
<b>Contaminant Limit 1:</b>				<b>Site District Office:</b>	
<b>Contam Limit Freq 1:</b>				<b>Site Postal Code:</b>	
<b>Contaminant UN No 1:</b>				<b>Site Region:</b>	
<b>Environment Impact:</b>	Confirmed			<b>Site Municipality:</b>	Ottawa

Map Key	Number of Records	Direction/ Distance (m)	Elev/Diff (m)	Site	DB
<b>Nature of Impact:</b> Air Pollution <b>Receiving Medium:</b> <b>Receiving Env:</b> <b>MOE Response:</b> Referral to others <b>Dt MOE Arvl on Scn:</b> <b>MOE Reported Dt:</b> 2013/07/22 <b>Dt Document Closed:</b> 2013/08/24 <b>Incident Reason:</b> Other <b>Site Name:</b> Private residence<UNOFFICIAL> <b>Site County/District:</b> <b>Site Geo Ref Meth:</b> <b>Incident Summary:</b> TSSA Service line strike contractor with locates, made safe <b>Contaminant Qty:</b> 0 other - see incident description <b>Site Lot:</b> <b>Site Conc:</b> <b>Northing:</b> <b>Easting:</b> <b>Site Geo Ref Accu:</b> <b>Site Map Datum:</b> <b>SAC Action Class:</b> TSSA - Fuel Safety Branch - Hydrocarbon Fuel Release/Spill <b>Source Type:</b>					
<a href="#">16</a>	1 of 2	ENE/96.0	74.9 / -1.00	The Governing Council of The Salvation Army in Can 391 Gladstone Ave Ottawa ON K2P 0Y9	GEN
<b>Generator No:</b> ON4193101 <b>Status:</b> <b>Approval Years:</b> 2011 <b>Contam. Facility:</b> <b>MHSW Facility:</b> <b>SIC Code:</b> 813210 <b>SIC Description:</b> <b>PO Box No:</b> <b>Country:</b> <b>Choice of Contact:</b> <b>Co Admin:</b> <b>Phone No Admin:</b>					
<a href="#">16</a>	2 of 2	ENE/96.0	74.9 / -1.00	The Governing Council of The Salvation Army in Can 391 Gladstone Ave Ottawa ON K2P 0Y9	GEN
<b>Generator No:</b> ON4193101 <b>Status:</b> <b>Approval Years:</b> 2012 <b>Contam. Facility:</b> <b>MHSW Facility:</b> <b>SIC Code:</b> 813210 <b>SIC Description:</b> Grant-Making and Giving Services <b>PO Box No:</b> <b>Country:</b> <b>Choice of Contact:</b> <b>Co Admin:</b> <b>Phone No Admin:</b>					
<a href="#">17</a>	1 of 20	ESE/103.1	74.9 / -1.00	AXLE AUTOMOTIVE INC 410 GLADSTONE AVE OTTAWA ON K2P 0Z1	AUWR
<b>Headcode:</b> 00096400 <b>Headcode Desc:</b> AUTOMOBILE PARTS & SUPPLIES-USED & REBUILT <b>Phone:</b> <b>List Name:</b> <b>Description:</b>					
<a href="#">17</a>	2 of 20	ESE/103.1	74.9 / -1.00	AXLE AUTOMOTIVE INC 410 GLADSTONE AVE OTTAWA ON K2P0Z1	AUWR
<b>Headcode:</b> 00096400 <b>Headcode Desc:</b> AUTOMOBILE PARTS & SUPPLIES USED & REBU <b>Phone:</b> 6136880490 <b>List Name:</b>					

Map Key	Number of Records	Direction/ Distance (m)	Elev/Diff (m)	Site	DB
<i>Description:</i>					
<a href="#">17</a>	3 of 20	ESE/103.1	74.9 / -1.00	Axle Automotive Inc. 410 Gladstone Ave Ottawa ON K2P 0Z1	CA
<b>Certificate #:</b>		3390-8FLPJC			
<b>Application Year:</b>		2011			
<b>Issue Date:</b>		4/7/2011			
<b>Approval Type:</b>		Waste Management Systems			
<b>Status:</b>		Approved			
<b>Application Type:</b>					
<b>Client Name:</b>					
<b>Client Address:</b>					
<b>Client City:</b>					
<b>Client Postal Code:</b>					
<b>Project Description:</b>					
<b>Contaminants:</b>					
<b>Emission Control:</b>					
<a href="#">17</a>	4 of 20	ESE/103.1	74.9 / -1.00	AXLE AUTOMOTIVE INC 410 GLADSTONE AVENUE OTTAWA ON K2P 0Z1	EASR
<b>Approval No:</b>		R-001-5440470946		<b>SWP Area Name:</b>	
<b>Status:</b>		REGISTERED		<b>MOE District:</b>	
<b>Date:</b>		2014-08-15		<b>City:</b> OTTAWA	
<b>Record Type:</b>		EASR		<b>Latitude:</b>	
<b>Link Source:</b>		MOFA		<b>Longitude:</b>	
<b>Project Type:</b>		Automotive Refinishing Facility		<b>Geometry X:</b>	
<b>Full Address:</b>				<b>Geometry Y:</b>	
<b>Approval Type:</b>		EASR-Automotive Refinishing Facility			
<b>Full PDF Link:</b>		<a href="http://www.accessenvironment.ene.gov.on.ca/AEWeb/ae/ViewDocument.action?documentRefID=9816">http://www.accessenvironment.ene.gov.on.ca/AEWeb/ae/ViewDocument.action?documentRefID=9816</a>			
<a href="#">17</a>	5 of 20	ESE/103.1	74.9 / -1.00	Axle Automotive Inc. 410 Gladstone Ave Ottawa ON K2P 0Z1	ECA
<b>Approval No:</b>		3390-8FLPJC		<b>MOE District:</b> Ottawa	
<b>Approval Date:</b>		2013-10-31		<b>City:</b> Ottawa	
<b>Status:</b>		Revoked and/or Replaced		<b>Longitude:</b> -75.6946399999999	
<b>Record Type:</b>		ECA		<b>Latitude:</b> 45.411667	
<b>Link Source:</b>		IDS		<b>Geometry X:</b>	
<b>SWP Area Name:</b>		Rideau Valley		<b>Geometry Y:</b>	
<b>Approval Type:</b>		ECA-WASTE MANAGEMENT SYSTEMS			
<b>Project Type:</b>		WASTE MANAGEMENT SYSTEMS			
<b>Address:</b>		410 Gladstone Ave			
<b>Full Address:</b>					
<b>Full PDF Link:</b>		<a href="https://www.accessenvironment.ene.gov.on.ca/instruments/4842-9B9KTV-14.pdf">https://www.accessenvironment.ene.gov.on.ca/instruments/4842-9B9KTV-14.pdf</a>			
<a href="#">17</a>	6 of 20	ESE/103.1	74.9 / -1.00	Axle Automotive Inc. 410 Gladstone Ave Ottawa ON K2P 0Z1	ECA
<b>Approval No:</b>		3390-8FLPJC		<b>MOE District:</b> Ottawa	
<b>Approval Date:</b>		2015-04-24		<b>City:</b> Ottawa	
<b>Status:</b>		Revoked and/or Replaced		<b>Longitude:</b> -75.6946399999999	
<b>Record Type:</b>		ECA		<b>Latitude:</b> 45.411667	
<b>Link Source:</b>		IDS		<b>Geometry X:</b>	
				<b>Geometry Y:</b>	

Map Key	Number of Records	Direction/ Distance (m)	Elev/Diff (m)	Site	DB
<b>SWP Area Name:</b> Rideau Valley <b>Geometry Y:</b> <b>Approval Type:</b> ECA-WASTE MANAGEMENT SYSTEMS <b>Project Type:</b> WASTE MANAGEMENT SYSTEMS <b>Address:</b> 410 Gladstone Ave <b>Full Address:</b> <b>Full PDF Link:</b> <a href="https://www.accessenvironment.ene.gov.on.ca/instruments/5012-999Q4Z-14.pdf">https://www.accessenvironment.ene.gov.on.ca/instruments/5012-999Q4Z-14.pdf</a>					
<a href="#">17</a>	7 of 20	ESE/103.1	74.9 / -1.00	Axle Automotive Inc. 3270 Blais Rd and 410 Gladstone Avenue Ottawa ON K2P 0Z1	ECA
<b>Approval No:</b> 3390-8FLPJC <b>MOE District:</b> Ottawa <b>Approval Date:</b> 2015-08-18 <b>City:</b> Ottawa <b>Status:</b> Approved <b>Longitude:</b> <b>Record Type:</b> ECA <b>Latitude:</b> <b>Link Source:</b> IDS <b>Geometry X:</b> <b>SWP Area Name:</b> Rideau Valley <b>Geometry Y:</b> <b>Approval Type:</b> ECA-WASTE MANAGEMENT SYSTEMS <b>Project Type:</b> WASTE MANAGEMENT SYSTEMS <b>Address:</b> 3270 Blais Rd and 410 Gladstone Avenue <b>Full Address:</b> <b>Full PDF Link:</b> <a href="https://www.accessenvironment.ene.gov.on.ca/instruments/8148-9USKCU-14.pdf">https://www.accessenvironment.ene.gov.on.ca/instruments/8148-9USKCU-14.pdf</a>					
<a href="#">17</a>	8 of 20	ESE/103.1	74.9 / -1.00	Axle Automotive Inc. 410 Gladstone Ave Ottawa ON K2P 0Z1	ECA
<b>Approval No:</b> 3390-8FLPJC <b>MOE District:</b> Ottawa <b>Approval Date:</b> 2011-04-07 <b>City:</b> Ottawa <b>Status:</b> Revoked and/or Replaced <b>Longitude:</b> -75.6946399999999 <b>Record Type:</b> ECA <b>Latitude:</b> 45.411667 <b>Link Source:</b> IDS <b>Geometry X:</b> <b>SWP Area Name:</b> Rideau Valley <b>Geometry Y:</b> <b>Approval Type:</b> ECA-WASTE MANAGEMENT SYSTEMS <b>Project Type:</b> WASTE MANAGEMENT SYSTEMS <b>Address:</b> 410 Gladstone Ave <b>Full Address:</b> <b>Full PDF Link:</b> <a href="https://www.accessenvironment.ene.gov.on.ca/instruments/3740-8ELS96-14.pdf">https://www.accessenvironment.ene.gov.on.ca/instruments/3740-8ELS96-14.pdf</a>					
<a href="#">17</a>	9 of 20	ESE/103.1	74.9 / -1.00	Axle Automotive Inc. 410 Gladstone Ave Ottawa ON K2P 0Z1	ECA
<b>Approval No:</b> 3390-8FLPJC <b>MOE District:</b> Ottawa <b>Approval Date:</b> 2012-05-30 <b>City:</b> Ottawa <b>Status:</b> Revoked and/or Replaced <b>Longitude:</b> -75.6946399999999 <b>Record Type:</b> ECA <b>Latitude:</b> 45.411667 <b>Link Source:</b> IDS <b>Geometry X:</b> <b>SWP Area Name:</b> Rideau Valley <b>Geometry Y:</b> <b>Approval Type:</b> ECA-WASTE MANAGEMENT SYSTEMS <b>Project Type:</b> WASTE MANAGEMENT SYSTEMS <b>Address:</b> 410 Gladstone Ave <b>Full Address:</b> <b>Full PDF Link:</b> <a href="https://www.accessenvironment.ene.gov.on.ca/instruments/7261-8TVPNJ-14.pdf">https://www.accessenvironment.ene.gov.on.ca/instruments/7261-8TVPNJ-14.pdf</a>					
<a href="#">17</a>	10 of 20	ESE/103.1	74.9 / -1.00	Axle Automotive Inc. 410 Gladstone Ave. Ottawa ON K2P 0Z1	GEN



Map Key	Number of Records	Direction/ Distance (m)	Elev/Diff (m)	Site	DB
<p><b>Generator No:</b> ON7153867      <b>PO Box No:</b></p> <p><b>Status:</b>      <b>Country:</b></p> <p><b>Approval Years:</b> 07,08      <b>Choice of Contact:</b></p> <p><b>Contam. Facility:</b>      <b>Co Admin:</b></p> <p><b>MHSW Facility:</b>      <b>Phone No Admin:</b></p> <p><b>SIC Code:</b> 441310</p> <p><b>SIC Description:</b> Automotive Parts and Accessories Stores</p> <p><b>--Details--</b></p> <p><b>Waste Code:</b> 213</p> <p><b>Waste Description:</b> PETROLEUM DISTILLATES</p>					
<a href="#">17</a>	11 of 20	ESE/103.1	74.9 / -1.00	Axle Automotive Inc. 410 Gladstone Ave. Ottawa ON K2P 0Z1	GEN
<p><b>Generator No:</b> ON7153867      <b>PO Box No:</b></p> <p><b>Status:</b>      <b>Country:</b></p> <p><b>Approval Years:</b> 2009      <b>Choice of Contact:</b></p> <p><b>Contam. Facility:</b>      <b>Co Admin:</b></p> <p><b>MHSW Facility:</b>      <b>Phone No Admin:</b></p> <p><b>SIC Code:</b> 441310</p> <p><b>SIC Description:</b> Automotive Parts and Accessories Stores</p> <p><b>--Details--</b></p> <p><b>Waste Code:</b> 213</p> <p><b>Waste Description:</b> PETROLEUM DISTILLATES</p>					
<a href="#">17</a>	12 of 20	ESE/103.1	74.9 / -1.00	Axle Automotive Inc. 410 Gladstone Ave. Ottawa ON K2P 0Z1	GEN
<p><b>Generator No:</b> ON7153867      <b>PO Box No:</b></p> <p><b>Status:</b>      <b>Country:</b></p> <p><b>Approval Years:</b> 2010      <b>Choice of Contact:</b></p> <p><b>Contam. Facility:</b>      <b>Co Admin:</b></p> <p><b>MHSW Facility:</b>      <b>Phone No Admin:</b></p> <p><b>SIC Code:</b> 441310</p> <p><b>SIC Description:</b> Automotive Parts and Accessories Stores</p> <p><b>--Details--</b></p> <p><b>Waste Code:</b> 221</p> <p><b>Waste Description:</b> LIGHT FUELS</p> <p><b>Waste Code:</b> 213</p> <p><b>Waste Description:</b> PETROLEUM DISTILLATES</p> <p><b>Waste Code:</b> 251</p> <p><b>Waste Description:</b> OIL SKIMMINGS &amp; SLUDGES</p>					
<a href="#">17</a>	13 of 20	ESE/103.1	74.9 / -1.00	Axle Automotive Inc. 410 Gladstone Ave. Ottawa ON K2P 0Z1	GEN
<p><b>Generator No:</b> ON7153867      <b>PO Box No:</b></p> <p><b>Status:</b>      <b>Country:</b></p> <p><b>Approval Years:</b> 2011      <b>Choice of Contact:</b></p> <p><b>Contam. Facility:</b>      <b>Co Admin:</b></p>					

Map Key	Number of Records	Direction/ Distance (m)	Elev/Diff (m)	Site	DB
<b>MHSW Facility:</b> <b>SIC Code:</b> 441310 <b>SIC Description:</b> Automotive Parts and Accessories Stores		<b>Phone No Admin:</b>			
<b>--Details--</b>					
<b>Waste Code:</b> 221 <b>Waste Description:</b> LIGHT FUELS					
<b>Waste Code:</b> 251 <b>Waste Description:</b> OIL SKIMMINGS & SLUDGES					
<b>Waste Code:</b> 213 <b>Waste Description:</b> PETROLEUM DISTILLATES					
<a href="#">17</a>	14 of 20	ESE/103.1	74.9 / -1.00	Axle Automotive Inc. 410 Gladstone Ave. Ottawa ON K2P 0Z1	GEN
<b>Generator No:</b> ON7153867 <b>Status:</b> <b>Approval Years:</b> 2012 <b>Contam. Facility:</b> <b>MHSW Facility:</b> <b>SIC Code:</b> 441310 <b>SIC Description:</b> Automotive Parts and Accessories Stores		<b>PO Box No:</b> <b>Country:</b> <b>Choice of Contact:</b> <b>Co Admin:</b> <b>Phone No Admin:</b>			
<b>--Details--</b>					
<b>Waste Code:</b> 251 <b>Waste Description:</b> OIL SKIMMINGS & SLUDGES					
<b>Waste Code:</b> 213 <b>Waste Description:</b> PETROLEUM DISTILLATES					
<b>Waste Code:</b> 221 <b>Waste Description:</b> LIGHT FUELS					
<a href="#">17</a>	15 of 20	ESE/103.1	74.9 / -1.00	Axle Automotive Inc. 410 Gladstone Ave. Ottawa ON	GEN
<b>Generator No:</b> ON7153867 <b>Status:</b> <b>Approval Years:</b> 2013 <b>Contam. Facility:</b> <b>MHSW Facility:</b> <b>SIC Code:</b> 441310 <b>SIC Description:</b> AUTOMOTIVE PARTS AND ACCESSORIES STORES		<b>PO Box No:</b> <b>Country:</b> <b>Choice of Contact:</b> <b>Co Admin:</b> <b>Phone No Admin:</b>			
<b>--Details--</b>					
<b>Waste Code:</b> 251 <b>Waste Description:</b> OIL SKIMMINGS & SLUDGES					
<b>Waste Code:</b> 213 <b>Waste Description:</b> PETROLEUM DISTILLATES					
<b>Waste Code:</b> 252 <b>Waste Description:</b> WASTE OILS & LUBRICANTS					
<b>Waste Code:</b> 221 <b>Waste Description:</b> LIGHT FUELS					

Map Key	Number of Records	Direction/ Distance (m)	Elev/Diff (m)	Site	DB
<a href="#">17</a>	16 of 20	ESE/103.1	74.9 / -1.00	Axle Automotive Inc. 410 Gladstone Ave. Ottawa ON K2P OZ1	GEN
<b>Generator No:</b>	ON7153867			<b>PO Box No:</b>	
<b>Status:</b>				<b>Country:</b>	Canada
<b>Approval Years:</b>	2016			<b>Choice of Contact:</b>	CO_ADMIN
<b>Contam. Facility:</b>	No			<b>Co Admin:</b>	James J Bajada
<b>MHSW Facility:</b>	No			<b>Phone No Admin:</b>	613-688-0490 Ext.
<b>SIC Code:</b>	441310				
<b>SIC Description:</b>	AUTOMOTIVE PARTS AND ACCESSORIES STORES				
<b>--Details--</b>					
<b>Waste Code:</b>	252				
<b>Waste Description:</b>	WASTE OILS & LUBRICANTS				
<b>Waste Code:</b>	213				
<b>Waste Description:</b>	PETROLEUM DISTILLATES				
<b>Waste Code:</b>	221				
<b>Waste Description:</b>	LIGHT FUELS				
<b>Waste Code:</b>	251				
<b>Waste Description:</b>	OIL SKIMMINGS & SLUDGES				
<a href="#">17</a>	17 of 20	ESE/103.1	74.9 / -1.00	Axle Automotive Inc. 410 Gladstone Ave. Ottawa ON K2P OZ1	GEN
<b>Generator No:</b>	ON7153867			<b>PO Box No:</b>	
<b>Status:</b>				<b>Country:</b>	Canada
<b>Approval Years:</b>	2015			<b>Choice of Contact:</b>	CO_ADMIN
<b>Contam. Facility:</b>	No			<b>Co Admin:</b>	James J Bajada
<b>MHSW Facility:</b>	No			<b>Phone No Admin:</b>	613-688-0490 Ext.
<b>SIC Code:</b>	441310				
<b>SIC Description:</b>	AUTOMOTIVE PARTS AND ACCESSORIES STORES				
<b>--Details--</b>					
<b>Waste Code:</b>	213				
<b>Waste Description:</b>	PETROLEUM DISTILLATES				
<b>Waste Code:</b>	221				
<b>Waste Description:</b>	LIGHT FUELS				
<b>Waste Code:</b>	252				
<b>Waste Description:</b>	WASTE OILS & LUBRICANTS				
<b>Waste Code:</b>	251				
<b>Waste Description:</b>	OIL SKIMMINGS & SLUDGES				
<a href="#">17</a>	18 of 20	ESE/103.1	74.9 / -1.00	Axle Automotive Inc. 410 Gladstone Ave. Ottawa ON K2P OZ1	GEN
<b>Generator No:</b>	ON7153867			<b>PO Box No:</b>	
<b>Status:</b>				<b>Country:</b>	Canada
<b>Approval Years:</b>	2014			<b>Choice of Contact:</b>	CO_ADMIN
<b>Contam. Facility:</b>	No			<b>Co Admin:</b>	James J Bajada

Map Key	Number of Records	Direction/ Distance (m)	Elev/Diff (m)	Site	DB
<b>MHSW Facility:</b> <b>SIC Code:</b> <b>SIC Description:</b>	No 441310			<b>Phone No Admin:</b> 613-688-0490 Ext.  AUTOMOTIVE PARTS AND ACCESSORIES STORES	
<b>--Details--</b>					
<b>Waste Code:</b> <b>Waste Description:</b>	221 LIGHT FUELS				
<b>Waste Code:</b> <b>Waste Description:</b>	252 WASTE OILS & LUBRICANTS				
<b>Waste Code:</b> <b>Waste Description:</b>	213 PETROLEUM DISTILLATES				
<b>Waste Code:</b> <b>Waste Description:</b>	251 OIL SKIMMINGS & SLUDGES				
<a href="#">17</a>	19 of 20	<b>ESE/103.1</b>	<b>74.9 / -1.00</b>	<b>Axle Automotive Inc.</b> <b>410 Gladstone Ave.</b> <b>Ottawa ON K2P 0Z1</b>	<b>GEN</b>
<b>Generator No:</b> <b>Status:</b> <b>Approval Years:</b> <b>Contam. Facility:</b> <b>MHSW Facility:</b> <b>SIC Code:</b> <b>SIC Description:</b>	ON7153867 Registered As of Dec 2018			<b>PO Box No:</b> <b>Country:</b> Canada <b>Choice of Contact:</b> <b>Co Admin:</b> <b>Phone No Admin:</b>	
<b>--Details--</b>					
<b>Waste Code:</b> <b>Waste Description:</b>	213 I Petroleum distillates				
<b>Waste Code:</b> <b>Waste Description:</b>	213 T Petroleum distillates				
<b>Waste Code:</b> <b>Waste Description:</b>	221 I Light fuels				
<b>Waste Code:</b> <b>Waste Description:</b>	251 L Waste oils/sludges (petroleum based)				
<b>Waste Code:</b> <b>Waste Description:</b>	252 L Waste crankcase oils and lubricants				
<a href="#">17</a>	20 of 20	<b>ESE/103.1</b>	<b>74.9 / -1.00</b>	<b>Axle Automotive Inc.</b> <b>410 Gladstone Ave</b> <b>Ottawa ON K2P 0Z1</b>	<b>SCT</b>
<b>Established:</b> <b>Plant Size (ft²):</b> <b>Employment:</b>	01-JUL-95 6000				
<b>--Details--</b>					
<b>Description:</b> <b>SIC/NAICS Code:</b>	Machine Shops 332710				
<b>Description:</b> <b>SIC/NAICS Code:</b>	Machine Shops 332710				

Map Key	Number of Records	Direction/ Distance (m)	Elev/Diff (m)	Site	DB
<a href="#">18</a>	1 of 1	NNE/106.1	75.8 / -0.06	Canadian Union of Public Employees Realty Holdings Incorporated 21 Florence St and 20 James Street Ottawa ON K2P 0W6	ECA
<p> <b>Approval No:</b> 1136-6DMRG4  <b>Approval Date:</b> 2005-06-29  <b>Status:</b> Approved  <b>Record Type:</b> ECA  <b>Link Source:</b> IDS  <b>SWP Area Name:</b>  <b>Approval Type:</b> ECA-MUNICIPAL AND PRIVATE SEWAGE WORKS  <b>Project Type:</b> MUNICIPAL AND PRIVATE SEWAGE WORKS  <b>Address:</b> 21 Florence St and 20 James Street  <b>Full Address:</b>  <b>Full PDF Link:</b> <a href="https://www.accessenvironment.ene.gov.on.ca/instruments/9630-6B8KRA-14.pdf">https://www.accessenvironment.ene.gov.on.ca/instruments/9630-6B8KRA-14.pdf</a> </p> <p> <b>MOE District:</b>  <b>City:</b> Ottawa  <b>Longitude:</b>  <b>Latitude:</b>  <b>Geometry X:</b>  <b>Geometry Y:</b> </p>					
<a href="#">19</a>	1 of 1	NNE/113.9	75.8 / -0.08	Canadian Union of Public Employees Realty Holdings Incorporated 21 Florence Street and 20 James Street Ottawa ON	CA
<p> <b>Certificate #:</b> 1136-6DMRG4  <b>Application Year:</b> 2005  <b>Issue Date:</b> 6/29/2005  <b>Approval Type:</b> Municipal and Private Sewage Works  <b>Status:</b> Approved  <b>Application Type:</b>  <b>Client Name:</b>  <b>Client Address:</b>  <b>Client City:</b>  <b>Client Postal Code:</b>  <b>Project Description:</b>  <b>Contaminants:</b>  <b>Emission Control:</b> </p>					
<a href="#">20</a>	1 of 1	SSW/114.3	75.1 / -0.78	OTTAWA ON	WWIS
<p> <b>Well ID:</b> 7044182  <b>Construction Date:</b>  <b>Primary Water Use:</b> Not Used  <b>Sec. Water Use:</b>  <b>Final Well Status:</b> Test Hole  <b>Water Type:</b>  <b>Casing Material:</b>  <b>Audit No:</b> Z70110  <b>Tag:</b> A019076  <b>Construction Method:</b>  <b>Elevation (m):</b>  <b>Elevation Reliability:</b>  <b>Depth to Bedrock:</b>  <b>Well Depth:</b>  <b>Overburden/Bedrock:</b>  <b>Pump Rate:</b>  <b>Static Water Level:</b>  <b>Flowing (Y/N):</b>  <b>Flow Rate:</b>  <b>Clear/Cloudy:</b> </p> <p> <b>Data Entry Status:</b>  <b>Data Src:</b>  <b>Date Received:</b> 5/28/2007  <b>Selected Flag:</b> Yes  <b>Abandonment Rec:</b>  <b>Contractor:</b> 6838  <b>Form Version:</b> 3  <b>Owner:</b>  <b>Street Name:</b> 454 GLADSTONE AVE  <b>County:</b> OTTAWA-CARLETON  <b>Municipality:</b> OTTAWA CITY  <b>Site Info:</b>  <b>Lot:</b>  <b>Concession:</b>  <b>Concession Name:</b>  <b>Easting NAD83:</b>  <b>Northing NAD83:</b>  <b>Zone:</b>  <b>UTM Reliability:</b> </p>					

<b>Map Key</b>	<b>Number of Records</b>	<b>Direction/ Distance (m)</b>	<b>Elev/Diff (m)</b>	<b>Site</b>	<b>DB</b>
<b><u>Bore Hole Information</u></b>					
<b>Bore Hole ID:</b>	11766616			<b>Elevation:</b>	71.02
<b>DP2BR:</b>				<b>Elevrc:</b>	
<b>Spatial Status:</b>				<b>Zone:</b>	18
<b>Code OB:</b>	o			<b>East83:</b>	445502
<b>Code OB Desc:</b>	Overburden			<b>North83:</b>	5028840
<b>Open Hole:</b>				<b>Org CS:</b>	UTM83
<b>Cluster Kind:</b>				<b>UTMRC:</b>	3
<b>Date Completed:</b>	11-MAY-07			<b>UTMRC Desc:</b>	margin of error : 10 - 30 m
<b>Remarks:</b>				<b>Location Method:</b>	wwr
<b>Elevrc Desc:</b>					
<b>Location Source Date:</b>					
<b>Improvement Location Source:</b>					
<b>Improvement Location Method:</b>					
<b>Source Revision Comment:</b>					
<b>Supplier Comment:</b>					
<b><u>Overburden and Bedrock</u></b>					
<b><u>Materials Interval</u></b>					
<b>Formation ID:</b>	933102227				
<b>Layer:</b>	2				
<b>Color:</b>	2				
<b>General Color:</b>	GREY				
<b>Mat1:</b>	01				
<b>Most Common Material:</b>	FILL				
<b>Mat2:</b>	28				
<b>Other Materials:</b>	SAND				
<b>Mat3:</b>	11				
<b>Other Materials:</b>	GRAVEL				
<b>Formation Top Depth:</b>	.13				
<b>Formation End Depth:</b>	.96				
<b>Formation End Depth UOM:</b>	m				
<b><u>Overburden and Bedrock</u></b>					
<b><u>Materials Interval</u></b>					
<b>Formation ID:</b>	933102229				
<b>Layer:</b>	4				
<b>Color:</b>	6				
<b>General Color:</b>	BROWN				
<b>Mat1:</b>	28				
<b>Most Common Material:</b>	SAND				
<b>Mat2:</b>	11				
<b>Other Materials:</b>	GRAVEL				
<b>Mat3:</b>	06				
<b>Other Materials:</b>	SILT				
<b>Formation Top Depth:</b>	1.07				
<b>Formation End Depth:</b>	1.96				
<b>Formation End Depth UOM:</b>	m				
<b><u>Overburden and Bedrock</u></b>					
<b><u>Materials Interval</u></b>					
<b>Formation ID:</b>	933102226				
<b>Layer:</b>	1				
<b>Color:</b>	8				
<b>General Color:</b>	BLACK				
<b>Mat1:</b>					
<b>Most Common Material:</b>					
<b>Mat2:</b>					
<b>Other Materials:</b>					



<b>Map Key</b>	<b>Number of Records</b>	<b>Direction/ Distance (m)</b>	<b>Elev/Diff (m)</b>	<b>Site</b>	<b>DB</b>
<b>Mat3:</b>					
<b>Other Materials:</b>					
<b>Formation Top Depth:</b>		0			
<b>Formation End Depth:</b>		.13			
<b>Formation End Depth UOM:</b>		m			
<b><u>Overburden and Bedrock Materials Interval</u></b>					
<b>Formation ID:</b>		933102230			
<b>Layer:</b>		5			
<b>Color:</b>		2			
<b>General Color:</b>		GREY			
<b>Mat1:</b>		05			
<b>Most Common Material:</b>		CLAY			
<b>Mat2:</b>		84			
<b>Other Materials:</b>		SILTY			
<b>Mat3:</b>					
<b>Other Materials:</b>					
<b>Formation Top Depth:</b>		1.96			
<b>Formation End Depth:</b>		4.88			
<b>Formation End Depth UOM:</b>		m			
<b><u>Overburden and Bedrock Materials Interval</u></b>					
<b>Formation ID:</b>		933102228			
<b>Layer:</b>		3			
<b>Color:</b>		6			
<b>General Color:</b>		BROWN			
<b>Mat1:</b>		04			
<b>Most Common Material:</b>		PEAT			
<b>Mat2:</b>					
<b>Other Materials:</b>					
<b>Mat3:</b>					
<b>Other Materials:</b>					
<b>Formation Top Depth:</b>		.96			
<b>Formation End Depth:</b>		1.07			
<b>Formation End Depth UOM:</b>		m			
<b><u>Annular Space/Abandonment Sealing Record</u></b>					
<b>Plug ID:</b>		933319772			
<b>Layer:</b>		1			
<b>Plug From:</b>		0			
<b>Plug To:</b>		1.83			
<b>Plug Depth UOM:</b>		m			
<b><u>Method of Construction &amp; Well Use</u></b>					
<b>Method Construction ID:</b>		967044182			
<b>Method Construction Code:</b>		6			
<b>Method Construction:</b>		Boring			
<b>Other Method Construction:</b>					
<b><u>Pipe Information</u></b>					
<b>Pipe ID:</b>		11774306			
<b>Casing No:</b>		1			
<b>Comment:</b>					

Map Key	Number of Records	Direction/ Distance (m)	Elev/Diff (m)	Site	DB
---------	-------------------	----------------------------	------------------	------	----

Alt Name:

**Construction Record - Casing**

Casing ID: 930899924  
 Layer: 1  
 Material: 5  
 Open Hole or Material: PLASTIC  
 Depth From: 0  
 Depth To: 1.83  
 Casing Diameter: 5  
 Casing Diameter UOM: cm  
 Casing Depth UOM: m

**Construction Record - Screen**

Screen ID: 933424656  
 Layer: 1  
 Slot: 10  
 Screen Top Depth: 1.83  
 Screen End Depth: 4.88  
 Screen Material: 5  
 Screen Depth UOM: m  
 Screen Diameter UOM: cm  
 Screen Diameter: 5

**Hole Diameter**

Hole ID: 11853176  
 Diameter: 200  
 Depth From: 0  
 Depth To: 4.88  
 Hole Depth UOM: m  
 Hole Diameter UOM: cm

<a href="#">21</a>	1 of 4	SW/123.0	75.9 / 0.04	JONDOR HOLDINGS INC. - CAPITAL 465 GLADSTONE AVE OTTAWA ON K1R 5N7	SCT
--------------------	--------	----------	-------------	--	-----

Established: 1977  
 Plant Size (ft²): 2000  
 Employment: 8

**--Details--**

Description: MARKING DEVICES  
 SIC/NAICS Code: 3953  
 Description: COATING, ENGRAVING AND ALLIED SERVICES, NOT ELSEWHERE CLASSIFIED  
 SIC/NAICS Code: 3479

<a href="#">21</a>	2 of 4	SW/123.0	75.9 / 0.04	JONDOR HOLDINGS INC. 465 Gladstone Ave Ottawa ON K1R 5N7	SCT
--------------------	--------	----------	-------------	--	-----

Established: 1977  
 Plant Size (ft²): 2000  
 Employment: 8

**--Details--**

Map Key	Number of Records	Direction/ Distance (m)	Elev/Diff (m)	Site	DB
<b>Description:</b>		Coating, Engraving, Heat Treating and Allied Activities			
<b>SIC/NAICS Code:</b>		332810			
<b>Description:</b>		Office Supplies (except Paper) Manufacturing			
<b>SIC/NAICS Code:</b>		339940			
<a href="#">21</a>	3 of 4	SW/123.0	75.9 / 0.04	Jondor Holdings Inc. - Capital Stamping 465 Gladstone Ave Ottawa ON K1R 5N7	SCT
<b>Established:</b>		1977			
<b>Plant Size (ft²):</b>		2000			
<b>Employment:</b>		8			
<a href="#">21</a>	4 of 4	SW/123.0	75.9 / 0.04	Capital Stamp Ltd. 465 Gladstone Ave Ottawa ON K1R 5N7	SCT
<b>Established:</b>		01-AUG-77			
<b>Plant Size (ft²):</b>		2000			
<b>Employment:</b>					
<b>--Details--</b>					
<b>Description:</b>		Office Supplies (except Paper) Manufacturing			
<b>SIC/NAICS Code:</b>		339940			
<b>Description:</b>		Office Supplies (except Paper) Manufacturing			
<b>SIC/NAICS Code:</b>		339940			
<b>Description:</b>		Coating, Engraving, Heat Treating and Allied Activities			
<b>SIC/NAICS Code:</b>		332810			
<a href="#">22</a>	1 of 1	NW/125.0	76.9 / 1.00	ON	BORE
<b>Borehole ID:</b>		613242		<b>Type:</b> Borehole	
<b>Use:</b>					
<b>Drill Method:</b>					
<b>Easting:</b>		445491		<b>UTM Zone:</b> 18	
<b>Location Accuracy:</b>					
<b>Elev. Reliability Note:</b>					
<b>Total Depth m:</b>		11.8		<b>Northing:</b> 5029042	
<b>Township:</b>					
<b>Lot:</b>					
<b>Completion Date:</b>		DEC-1971		<b>Orig. Ground Elev m:</b> 72.2	
<b>Primary Water Use:</b>					
				<b>DEM Ground Elev m:</b> 71.9	
				<b>Primary Name:</b>	
				<b>Concession:</b>	
				<b>Municipality:</b>	
				<b>Static Water Level:</b> -999.9	
				<b>Sec. Water Use:</b>	
<b>--Details--</b>					
<b>Stratum ID:</b>		218394293		<b>Top Depth(m):</b> 0.0	
<b>Bottom Depth(m):</b>		0.8		<b>Stratum Desc:</b> ARTIFICIAL.	
<b>Stratum ID:</b>		218394294		<b>Top Depth(m):</b> 0.8	
<b>Bottom Depth(m):</b>		1.1		<b>Stratum Desc:</b> SAND. DENSE.	
<b>Stratum ID:</b>		218394295		<b>Top Depth(m):</b> 1.1	
<b>Bottom Depth(m):</b>		1.5		<b>Stratum Desc:</b> CLAY. BROWN,GREY,HARD.	
<b>Stratum ID:</b>		218394296		<b>Top Depth(m):</b> 1.5	
<b>Bottom Depth(m):</b>		3.0		<b>Stratum Desc:</b> CLAY. BROWN,GREY,VERY STIFF TO	

Map Key	Number of Records	Direction/ Distance (m)	Elev/Diff (m)	Site	DB
					HARD,FISSURED.
<b>Stratum ID:</b>	218394297			<b>Top Depth(m):</b>	3.0
<b>Bottom Depth(m):</b>	3.8			<b>Stratum Desc:</b>	CLAY. BROWN,GREY, STIFF TO VERY STIFF,FISSURED.
<b>Stratum ID:</b>	218394298			<b>Top Depth(m):</b>	3.8
<b>Bottom Depth(m):</b>	6.2			<b>Stratum Desc:</b>	CLAY. GREY,SOFT TO STIFF,FISSURED.
<b>Stratum ID:</b>	218394299			<b>Top Depth(m):</b>	6.2
<b>Bottom Depth(m):</b>	6.6			<b>Stratum Desc:</b>	UNSPECIFIED. DENSE.
<b>Stratum ID:</b>	218394300			<b>Top Depth(m):</b>	6.6
<b>Bottom Depth(m):</b>	10.3			<b>Stratum Desc:</b>	UNSPECIFIED. DENSE.
<b>Stratum ID:</b>	218394301			<b>Top Depth(m):</b>	10.3
<b>Bottom Depth(m):</b>	11.8			<b>Stratum Desc:</b>	BEDROCK. 00000 022 00025 007 00037 032 00050 045 00100 056 00125 075 00205

23

1 of 1

NE/125.5

75.9 / 0.00

ON

BORE

<b>Borehole ID:</b>	613243			<b>Type:</b>	Borehole
<b>Use:</b>				<b>Status:</b>	
<b>Drill Method:</b>				<b>UTM Zone:</b>	18
<b>Easting:</b>	445631			<b>Northing:</b>	5029042
<b>Location Accuracy:</b>				<b>Orig. Ground Elev m:</b>	71.8
<b>Elev. Reliability Note:</b>				<b>DEM Ground Elev m:</b>	72
<b>Total Depth m:</b>	16.1			<b>Primary Name:</b>	
<b>Township:</b>				<b>Concession:</b>	
<b>Lot:</b>				<b>Municipality:</b>	
<b>Completion Date:</b>	APR-1972			<b>Static Water Level:</b>	6.7
<b>Primary Water Use:</b>				<b>Sec. Water Use:</b>	
<b>--Details--</b>					
<b>Stratum ID:</b>	218394308			<b>Top Depth(m):</b>	8.4
<b>Bottom Depth(m):</b>	9.1			<b>Stratum Desc:</b>	UNSPECIFIED. DENSE.
<b>Stratum ID:</b>	218394309			<b>Top Depth(m):</b>	9.1
<b>Bottom Depth(m):</b>	13.4			<b>Stratum Desc:</b>	UNSPECIFIED. DENSE.
<b>Stratum ID:</b>	218394310			<b>Top Depth(m):</b>	13.4
<b>Bottom Depth(m):</b>	16.1			<b>Stratum Desc:</b>	BEDROCK. 00010 017 00052 051 00120 070 00200 070 00250 035 00275 010 00300
<b>Stratum ID:</b>	218394302			<b>Top Depth(m):</b>	0.0
<b>Bottom Depth(m):</b>	0.3			<b>Stratum Desc:</b>	ARTIFICIAL.
<b>Stratum ID:</b>	218394303			<b>Top Depth(m):</b>	0.3
<b>Bottom Depth(m):</b>	1.6			<b>Stratum Desc:</b>	SAND. DENSE.
<b>Stratum ID:</b>	218394304			<b>Top Depth(m):</b>	1.6
<b>Bottom Depth(m):</b>	3.7			<b>Stratum Desc:</b>	CLAY. BROWN,GREY, VERY STIFF TO STIFF,FISSURED.
<b>Stratum ID:</b>	218394305			<b>Top Depth(m):</b>	3.7
<b>Bottom Depth(m):</b>	6.1			<b>Stratum Desc:</b>	CLAY. GREY,SOFT.
<b>Stratum ID:</b>	218394306			<b>Top Depth(m):</b>	6.1
<b>Bottom Depth(m):</b>	7.6			<b>Stratum Desc:</b>	CLAY. GREY,SOFT TO STIFF.

Map Key	Number of Records	Direction/ Distance (m)	Elev/Diff (m)	Site	DB
<b>Stratum ID:</b>		218394307		<b>Top Depth(m):</b>	7.6
<b>Bottom Depth(m):</b>		8.4		<b>Stratum Desc:</b>	CLAY. SOFT, WATER STABLE AT 213.5 FEET.
<a href="#">24</a>	1 of 1	NE/129.0	75.9 / 0.00	7, 9 and 11 Florence Street Ottawa ON	EHS
<b>Order No:</b>	20080208007			<b>Nearest Intersection:</b>	
<b>Status:</b>	C			<b>Municipality:</b>	
<b>Report Type:</b>	Custom Report			<b>Client Prov/State:</b>	ON
<b>Report Date:</b>	2/19/2008			<b>Search Radius (km):</b>	0.25
<b>Date Received:</b>	2/8/2008			<b>X:</b>	-75.694573
<b>Previous Site Name:</b>				<b>Y:</b>	45.412674
<b>Lot/Building Size:</b>					
<b>Additional Info Ordered:</b>	Fire Insur. Maps And /or Site Plans				
<a href="#">25</a>	1 of 1	S/129.2	74.4 / -1.45	429 MCLEOD ST , OTTAWA ON	PINC
<b>Incident ID:</b>				<b>Health Impact:</b>	
<b>Incident No:</b>	1298880			<b>Environment Impact:</b>	
<b>Type:</b>	FS-Pipeline Incident			<b>Property Damage:</b>	Yes
<b>Status Code:</b>	Pipeline Damage Reason Est			<b>Service Interupt:</b>	Yes
<b>Fuel Occurrence Tp:</b>				<b>Enforce Policy:</b>	Yes
<b>Fuel Type:</b>				<b>Public Relation:</b>	
<b>Tank Status:</b>	RC Established			<b>Pipeline System:</b>	
<b>Task No:</b>	4740401			<b>Depth:</b>	
<b>Spills Action Centre:</b>				<b>Pipe Material:</b>	
<b>Method Details:</b>	E-mail			<b>PSIG:</b>	
<b>Fuel Category:</b>	Natural Gas			<b>Attribute Category:</b>	FS-Perform P-line Inc Invest
<b>Date of Occurrence:</b>				<b>Regualtor Location:</b>	
<b>Occurrence Start Date:</b>	2013/12/10				
<b>Operation Type:</b>					
<b>Pipeline Type:</b>					
<b>Regulator Type:</b>					
<b>Summary:</b>	429 MCLEOD ST , OTTAWA - 1 1/4" PIPELINE HIT				
<b>Reported By:</b>	DAN GAUTHIER - ENBRIDGE GAS				
<b>Affiliation:</b>					
<b>Occurrence Desc:</b>					
<b>Damage Reason:</b>	Excavation practices not sufficient				
<b>Notes:</b>					
<a href="#">26</a>	1 of 3	NE/132.0	75.3 / -0.54	Florence Dentistry 6 Florence St Ottawa ON K2P 0W7	GEN
<b>Generator No:</b>	ON9742405			<b>PO Box No:</b>	
<b>Status:</b>				<b>Country:</b>	Canada
<b>Approval Years:</b>	2016			<b>Choice of Contact:</b>	CO_OFFICIAL
<b>Contam. Facility:</b>	No			<b>Co Admin:</b>	Magdalena K Lysik
<b>MHSW Facility:</b>	No			<b>Phone No Admin:</b>	613 722 0919 Ext.
<b>SIC Code:</b>	621210				
<b>SIC Description:</b>	OFFICES OF DENTISTS				
<b>--Details--</b>					
<b>Waste Code:</b>	312				
<b>Waste Description:</b>	PATHOLOGICAL WASTES				

Map Key	Number of Records	Direction/ Distance (m)	Elev/Diff (m)	Site	DB
<a href="#">26</a>	2 of 3	NE/132.0	75.3 / -0.54	Florence Dentistry 6 Florence St Ottawa ON K2P 0W7	GEN
<b>Generator No:</b>	ON9742405			<b>PO Box No:</b>	
<b>Status:</b>				<b>Country:</b>	Canada
<b>Approval Years:</b>	2015			<b>Choice of Contact:</b>	CO_OFFICIAL
<b>Contam. Facility:</b>	No			<b>Co Admin:</b>	Magdalena K Lysik
<b>MHSW Facility:</b>	No			<b>Phone No Admin:</b>	613 722 0919 Ext.
<b>SIC Code:</b>	621210				
<b>SIC Description:</b>	OFFICES OF DENTISTS				
<b>--Details--</b>					
<b>Waste Code:</b>	312				
<b>Waste Description:</b>	PATHOLOGICAL WASTES				
<a href="#">26</a>	3 of 3	NE/132.0	75.3 / -0.54	Florence Dentistry 6 Florence St Ottawa ON K2P 0W7	GEN
<b>Generator No:</b>	ON9742405			<b>PO Box No:</b>	
<b>Status:</b>	Registered			<b>Country:</b>	Canada
<b>Approval Years:</b>	As of Dec 2018			<b>Choice of Contact:</b>	
<b>Contam. Facility:</b>				<b>Co Admin:</b>	
<b>MHSW Facility:</b>				<b>Phone No Admin:</b>	
<b>SIC Code:</b>					
<b>SIC Description:</b>					
<b>--Details--</b>					
<b>Waste Code:</b>	312 P				
<b>Waste Description:</b>	Pathological wastes				
<a href="#">27</a>	1 of 1	NW/134.5	76.8 / 0.92	381 Kent St Ottawa ON K2P2A8	EHS
<b>Order No:</b>	20171218041			<b>Nearest Intersection:</b>	
<b>Status:</b>	C			<b>Municipality:</b>	
<b>Report Type:</b>	Standard Report			<b>Client Prov/State:</b>	ON
<b>Report Date:</b>	21-DEC-17			<b>Search Radius (km):</b>	.25
<b>Date Received:</b>	18-DEC-17			<b>X:</b>	-75.696724
<b>Previous Site Name:</b>				<b>Y:</b>	45.412834
<b>Lot/Building Size:</b>					
<b>Additional Info Ordered:</b>	Fire Insur. Maps and/or Site Plans				
<a href="#">28</a>	1 of 2	ENE/136.9	74.8 / -1.12	Coco International 410 Bank St Suite 138 Ottawa ON K2P 1Y8	SCT
<b>Established:</b>	1987				
<b>Plant Size (ft²):</b>					
<b>Employment:</b>	8				
<b>--Details--</b>					
<b>Description:</b>	Textile and Fabric Finishing				
<b>SIC/NAICS Code:</b>	313310				
<b>Description:</b>	Women's and Girls' Cut and Sew Lingerie, Loungewear and Nightwear Manufacturing				



Map Key	Number of Records	Direction/ Distance (m)	Elev/Diff (m)	Site	DB
<b>SIC/NAICS Code:</b>		315231			
<b>Description:</b>		Commercial Screen Printing			
<b>SIC/NAICS Code:</b>		323113			
<a href="#">28</a>	2 of 2	<b>ENE/136.9</b>	<b>74.8 / -1.12</b>	<b>Coco International Inc. 410 Bank St Unit 138 Ottawa ON K2P 1Y8</b>	<b>SCT</b>
<b>Established:</b>		1987			
<b>Plant Size (ft²):</b>		8			
<b>Employment:</b>					
<b>--Details--</b>					
<b>Description:</b>		Women's and Girls' Cut and Sew Lingerie, Loungewear and Nightwear Manufacturing			
<b>SIC/NAICS Code:</b>		315231			
<b>Description:</b>		Commercial Screen Printing			
<b>SIC/NAICS Code:</b>		323113			
<a href="#">29</a>	1 of 1	<b>ENE/140.6</b>	<b>74.9 / -1.00</b>	<b>City of Ottawa 434 Bank St Ottawa ON</b>	<b>SPL</b>
<b>Ref No:</b>		2574-AQ2668		<b>Discharger Report:</b>	
<b>Site No:</b>		NA		<b>Material Group:</b>	
<b>Incident Dt:</b>		8/7/2017		<b>Health/Env Conseq:</b> 2 - Minor Environment	
<b>Year:</b>				<b>Client Type:</b> Municipal Government	
<b>Incident Cause:</b>				<b>Sector Type:</b> Miscellaneous Industrial	
<b>Incident Event:</b>		Leak/Break		<b>Agency Involved:</b>	
<b>Contaminant Code:</b>		27		<b>Nearest Watercourse:</b>	
<b>Contaminant Name:</b>		COOLANT N.O.S.		<b>Site Address:</b> 434 Bank St	
<b>Contaminant Limit 1:</b>				<b>Site District Office:</b> Ottawa	
<b>Contam Limit Freq 1:</b>				<b>Site Postal Code:</b>	
<b>Contaminant UN No 1:</b>		n/a		<b>Site Region:</b> Eastern	
<b>Environment Impact:</b>				<b>Site Municipality:</b> Ottawa	
<b>Nature of Impact:</b>				<b>Site Lot:</b>	
<b>Receiving Medium:</b>				<b>Site Conc:</b>	
<b>Receiving Env:</b>		Land; Surface Water		<b>Northing:</b> 5028971.42	
<b>MOE Response:</b>		No		<b>Easting:</b> 445719.08	
<b>Dt MOE Arvl on Scn:</b>				<b>Site Geo Ref Accu:</b>	
<b>MOE Reported Dt:</b>		8/7/2017		<b>Site Map Datum:</b>	
<b>Dt Document Closed:</b>				<b>SAC Action Class:</b> Watercourse Spills	
<b>Incident Reason:</b>		Equipment Failure		<b>Source Type:</b> Motor Vehicle	
<b>Site Name:</b>		Asphalt and storm drain<UNOFFICIAL>			
<b>Site County/District:</b>					
<b>Site Geo Ref Meth:</b>					
<b>Incident Summary:</b>		OC Transpo: est. 40L to grnd & CB; cntnd & clning			
<b>Contaminant Qty:</b>		40 L			
<a href="#">30</a>	1 of 1	<b>NE/143.5</b>	<b>75.3 / -0.54</b>	<b>LAI SIM LEUNG SWM - 7 FLORENCE STREET OTTAWA CITY ON K2P 0W6</b>	<b>CA</b>
<b>Certificate #:</b>		3-1730-95-966			
<b>Application Year:</b>		95			
<b>Issue Date:</b>		2/2/96			
<b>Approval Type:</b>		Municipal sewage			
<b>Status:</b>		Received in 1995, Issued in 1996			
<b>Application Type:</b>					

Map Key	Number of Records	Direction/ Distance (m)	Elev/Diff (m)	Site	DB
<b>Client Name:</b> <b>Client Address:</b> <b>Client City:</b> <b>Client Postal Code:</b> <b>Project Description:</b> <b>Contaminants:</b> <b>Emission Control:</b>					
<a href="#">31</a>	1 of 13	NNW/145.1	76.8 / 0.92	381 Kent Street Ottawa ON K2P 2A8	EHS
<b>Order No:</b> 20040303011 <b>Status:</b> C <b>Report Type:</b> Custom Report <b>Report Date:</b> 3/12/04 <b>Date Received:</b> 3/3/04 <b>Previous Site Name:</b> <b>Lot/Building Size:</b> <b>Additional Info Ordered:</b>		<b>Nearest Intersection:</b> Kent Street and James Street <b>Municipality:</b> <b>Client Prov/State:</b> ON <b>Search Radius (km):</b> 0.25 <b>X:</b> -75.696865 <b>Y:</b> 45.412946			
<a href="#">31</a>	2 of 13	NNW/145.1	76.8 / 0.92	381 Kent Street Ottawa ON K2P 2A8	EHS
<b>Order No:</b> 20101006001 <b>Status:</b> C <b>Report Type:</b> Standard Report <b>Report Date:</b> 10/18/2010 <b>Date Received:</b> 10/6/2010 9:00:38 AM <b>Previous Site Name:</b> <b>Lot/Building Size:</b> <b>Additional Info Ordered:</b>		<b>Nearest Intersection:</b> <b>Municipality:</b> <b>Client Prov/State:</b> ON <b>Search Radius (km):</b> 0.25 <b>X:</b> -75.697032 <b>Y:</b> 45.412918			
<a href="#">31</a>	3 of 13	NNW/145.1	76.8 / 0.92	381 Kent Street Ottawa ON K2P 2A8	EHS
<b>Order No:</b> 20120517014 <b>Status:</b> C <b>Report Type:</b> Standard Report <b>Report Date:</b> 5/24/2012 1:02:44 PM <b>Date Received:</b> 5/17/2012 1:03:03 PM <b>Previous Site Name:</b> <b>Lot/Building Size:</b> <b>Additional Info Ordered:</b>		<b>Nearest Intersection:</b> <b>Municipality:</b> <b>Client Prov/State:</b> ON <b>Search Radius (km):</b> 0.25 <b>X:</b> -75.696971 <b>Y:</b> 45.412871			
<a href="#">31</a>	4 of 13	NNW/145.1	76.8 / 0.92	DYNACARE LABORATORIES 381 KENT STREET SUITE 208 OTTAWA ON K2P 2A8	GEN
<b>Generator No:</b> ON0245632 <b>Status:</b> <b>Approval Years:</b> 92,93,97 <b>Contam. Facility:</b> <b>MHSW Facility:</b> <b>SIC Code:</b> 8681 <b>SIC Description:</b> MEDICAL LABORATORIES		<b>PO Box No:</b> <b>Country:</b> <b>Choice of Contact:</b> <b>Co Admin:</b> <b>Phone No Admin:</b>			
<b>--Details--</b>					
<b>Waste Code:</b>		148			

Map Key	Number of Records	Direction/ Distance (m)	Elev/Diff (m)	Site	DB
<b>Waste Description:</b>		INORGANIC LABORATORY CHEMICALS			
<b>Waste Code:</b>		263			
<b>Waste Description:</b>		ORGANIC LABORATORY CHEMICALS			
<b>Waste Code:</b>		312			
<b>Waste Description:</b>		PATHOLOGICAL WASTES			
<a href="#">31</a>	5 of 13	NNW/145.1	76.8 / 0.92	DYNACARE LABORATORIES 13-100 381 KENT ST. SUITE 208 C/O 1095 CARLING AVE. SUITE 500 OTTAWA ON K2P 2A8	GEN
<b>Generator No:</b>		ON0245632		<b>PO Box No:</b>	
<b>Status:</b>				<b>Country:</b>	
<b>Approval Years:</b>		94,95,96		<b>Choice of Contact:</b>	
<b>Contam. Facility:</b>				<b>Co Admin:</b>	
<b>MHSW Facility:</b>				<b>Phone No Admin:</b>	
<b>SIC Code:</b>		8681			
<b>SIC Description:</b>		MEDICAL LABORATORIES			
<b>--Details--</b>					
<b>Waste Code:</b>		148			
<b>Waste Description:</b>		INORGANIC LABORATORY CHEMICALS			
<b>Waste Code:</b>		263			
<b>Waste Description:</b>		ORGANIC LABORATORY CHEMICALS			
<b>Waste Code:</b>		312			
<b>Waste Description:</b>		PATHOLOGICAL WASTES			
<a href="#">31</a>	6 of 13	NNW/145.1	76.8 / 0.92	DYNACARE LABORATORIES LIMITED 381 KENT STREET SUITE 208 OTTAWA ON K2P 2A8	GEN
<b>Generator No:</b>		ON0245632		<b>PO Box No:</b>	
<b>Status:</b>				<b>Country:</b>	
<b>Approval Years:</b>		98,99,00,01		<b>Choice of Contact:</b>	
<b>Contam. Facility:</b>				<b>Co Admin:</b>	
<b>MHSW Facility:</b>				<b>Phone No Admin:</b>	
<b>SIC Code:</b>		8681			
<b>SIC Description:</b>		MEDICAL LABORATORIES			
<b>--Details--</b>					
<b>Waste Code:</b>		148			
<b>Waste Description:</b>		INORGANIC LABORATORY CHEMICALS			
<b>Waste Code:</b>		263			
<b>Waste Description:</b>		ORGANIC LABORATORY CHEMICALS			
<b>Waste Code:</b>		312			
<b>Waste Description:</b>		PATHOLOGICAL WASTES			
<a href="#">31</a>	7 of 13	NNW/145.1	76.8 / 0.92	DOUGLASS LABORATORY SERVICES LTD. 381 KENT STREET OTTAWA ON K2P 2A8	GEN
<b>Generator No:</b>		ON0478800		<b>PO Box No:</b>	
<b>Status:</b>				<b>Country:</b>	

Map Key	Number of Records	Direction/ Distance (m)	Elev/Diff (m)	Site	DB
<i>Approval Years:</i> <i>Contam. Facility:</i> <i>MHSW Facility:</i> <i>SIC Code:</i> <i>SIC Description:</i>	86,87,88,89  8681			<i>Choice of Contact:</i> <i>Co Admin:</i> <i>Phone No Admin:</i>  MEDICAL LABORATORIES	
<b>--Details--</b> <i>Waste Code:</i> <i>Waste Description:</i>		148 INORGANIC LABORATORY CHEMICALS			
<i>Waste Code:</i> <i>Waste Description:</i>		263 ORGANIC LABORATORY CHEMICALS			
<i>Waste Code:</i> <i>Waste Description:</i>		312 PATHOLOGICAL WASTES			
<a href="#"><u>31</u></a>	8 of 13	NNW/145.1	76.8 / 0.92	DOUGLASS LABORATORY SERVICES LTD. 381 KENT STREET OTTAWA ON K2P 2A8	GEN
<i>Generator No:</i> <i>Status:</i> <i>Approval Years:</i> <i>Contam. Facility:</i> <i>MHSW Facility:</i> <i>SIC Code:</i> <i>SIC Description:</i>	ON0478800  90  8681			<i>PO Box No:</i> <i>Country:</i> <i>Choice of Contact:</i> <i>Co Admin:</i> <i>Phone No Admin:</i>  MEDICAL LABORATORIES	
<b>--Details--</b> <i>Waste Code:</i> <i>Waste Description:</i>		148 INORGANIC LABORATORY CHEMICALS			
<i>Waste Code:</i> <i>Waste Description:</i>		263 ORGANIC LABORATORY CHEMICALS			
<i>Waste Code:</i> <i>Waste Description:</i>		312 PATHOLOGICAL WASTES			
<a href="#"><u>31</u></a>	9 of 13	NNW/145.1	76.8 / 0.92	DOUGLASS (SEE&USE ON0245632) 13-100 381 KENT STREET C/O 1385 BANK ST., SUITE 205 OTTAWA ON K2P 2A8	GEN
<i>Generator No:</i> <i>Status:</i> <i>Approval Years:</i> <i>Contam. Facility:</i> <i>MHSW Facility:</i> <i>SIC Code:</i> <i>SIC Description:</i>	ON0478800  92,93,94,95,96,97,98  8681			<i>PO Box No:</i> <i>Country:</i> <i>Choice of Contact:</i> <i>Co Admin:</i> <i>Phone No Admin:</i>  MEDICAL LABORATORIES	
<b>--Details--</b> <i>Waste Code:</i> <i>Waste Description:</i>		148 INORGANIC LABORATORY CHEMICALS			
<i>Waste Code:</i> <i>Waste Description:</i>		263 ORGANIC LABORATORY CHEMICALS			
<i>Waste Code:</i> <i>Waste Description:</i>		312 PATHOLOGICAL WASTES			

Map Key	Number of Records	Direction/ Distance (m)	Elev/Diff (m)	Site	DB
<a href="#">31</a>	10 of 13	NNW/145.1	76.8 / 0.92	CARLETON PLACE IDA DRUGMART 381 KENT STREET OTTAWA ON K2P 2A8	GEN
<b>Generator No:</b>	ON1565721			<b>PO Box No:</b>	
<b>Status:</b>				<b>Country:</b>	
<b>Approval Years:</b>	00,01			<b>Choice of Contact:</b>	
<b>Contam. Facility:</b>				<b>Co Admin:</b>	
<b>MHSW Facility:</b>				<b>Phone No Admin:</b>	
<b>SIC Code:</b>	6031				
<b>SIC Description:</b>	PHARMACIES				
<b>--Details--</b>					
<b>Waste Code:</b>	261				
<b>Waste Description:</b>	PHARMACEUTICALS				
<b>Waste Code:</b>	312				
<b>Waste Description:</b>	PATHOLOGICAL WASTES				
<a href="#">31</a>	11 of 13	NNW/145.1	76.8 / 0.92	Dr. Howard Levine 381 Kent St. Unit 381 Ottawa ON K2P 2A8	GEN
<b>Generator No:</b>	ON8098363			<b>PO Box No:</b>	
<b>Status:</b>				<b>Country:</b>	
<b>Approval Years:</b>	2010			<b>Choice of Contact:</b>	
<b>Contam. Facility:</b>				<b>Co Admin:</b>	
<b>MHSW Facility:</b>				<b>Phone No Admin:</b>	
<b>SIC Code:</b>	621210				
<b>SIC Description:</b>	Offices of Dentists				
<b>--Details--</b>					
<b>Waste Code:</b>	312				
<b>Waste Description:</b>	PATHOLOGICAL WASTES				
<b>Waste Code:</b>	264				
<b>Waste Description:</b>	PHOTOPROCESSING WASTES				
<a href="#">31</a>	12 of 13	NNW/145.1	76.8 / 0.92	Dr. Howard Levine 381 Kent St. Unit 381 Ottawa ON K2P 2A8	GEN
<b>Generator No:</b>	ON8098363			<b>PO Box No:</b>	
<b>Status:</b>				<b>Country:</b>	
<b>Approval Years:</b>	2011			<b>Choice of Contact:</b>	
<b>Contam. Facility:</b>				<b>Co Admin:</b>	
<b>MHSW Facility:</b>				<b>Phone No Admin:</b>	
<b>SIC Code:</b>	621210				
<b>SIC Description:</b>	Offices of Dentists				
<b>--Details--</b>					
<b>Waste Code:</b>	264				
<b>Waste Description:</b>	PHOTOPROCESSING WASTES				
<b>Waste Code:</b>	312				
<b>Waste Description:</b>	PATHOLOGICAL WASTES				

Map Key	Number of Records	Direction/ Distance (m)	Elev/Diff (m)	Site	DB
<a href="#">31</a>	13 of 13	NNW/145.1	76.8 / 0.92	Dr. Howard Levine 381 Kent St. Unit 381 Ottawa ON K2P 2A8	GEN
<b>Generator No:</b>	ON8098363			<b>PO Box No:</b>	
<b>Status:</b>				<b>Country:</b>	
<b>Approval Years:</b>	2012			<b>Choice of Contact:</b>	
<b>Contam. Facility:</b>				<b>Co Admin:</b>	
<b>MHSW Facility:</b>				<b>Phone No Admin:</b>	
<b>SIC Code:</b>	621210				
<b>SIC Description:</b>	Offices of Dentists				
<b>--Details--</b>					
<b>Waste Code:</b>	264				
<b>Waste Description:</b>	PHOTOPROCESSING WASTES				
<b>Waste Code:</b>	312				
<b>Waste Description:</b>	PATHOLOGICAL WASTES				
<a href="#">32</a>	1 of 1	ENE/146.4	74.9 / -1.00	party world 420 bank st OTTAWA ON K2P 1Y8	GEN
<b>Generator No:</b>	ON8790621			<b>PO Box No:</b>	
<b>Status:</b>				<b>Country:</b>	
<b>Approval Years:</b>	03,04			<b>Choice of Contact:</b>	
<b>Contam. Facility:</b>				<b>Co Admin:</b>	
<b>MHSW Facility:</b>				<b>Phone No Admin:</b>	
<b>SIC Code:</b>					
<b>SIC Description:</b>					
<a href="#">33</a>	1 of 1	N/148.3	76.9 / 1.00	29 JAMES STREET, OTTAWA ON K2P 0T4	INC
<b>Incident No:</b>	323080				
<b>Incident ID:</b>	2474538				
<b>Attribute Category:</b>	FS-Incident				
<b>Status Code:</b>	Causal Analysis Complete				
<b>Incident Location:</b>	29 JAMES STREET, OTTAWA - 1/2" PIPELINE HIT				
<b>Drainage System:</b>					
<b>Sub Surface Contam.:</b>					
<b>Aff. Prop. Use Water:</b>					
<b>Contam. Migrated:</b>					
<b>Contact Natural Env.:</b>					
<b>Near Body of Water:</b>					
<b>Approx. Quant. Rel.:</b>					
<b>Equipment Model:</b>					
<b>Serial No:</b>					
<b>Residential App. Type:</b>					
<b>Commercial App. Type:</b>					
<b>Industrial App. Type:</b>					
<b>Institutional App. Type:</b>					
<b>Venting Type:</b>					
<b>Vent Connector Mater:</b>					
<b>Vent Chimney Mater:</b>					
<b>Pipeline Type:</b>	Service / Riser Distribution Pipeline				
<b>Pipeline Involved:</b>					
<b>Pipe Material:</b>	Plastic				
<b>Depth Ground Cover:</b>	.6m				
<b>Regulator Location:</b>	Outside				



Map Key	Number of Records	Direction/ Distance (m)	Elev/Diff (m)	Site	DB
<b>Regulator Type:</b> <b>Operation Pressure:</b> <b>Liquid Prop Make:</b> <b>Liquid Prop Model:</b> <b>Liquid Prop Serial No:</b> <b>Equipment Type:</b> <b>Cylinder Capacity:</b> <b>Cylinder Capac. Units:</b> <b>Cylinder Material Type:</b> <b>Tank Capacity:</b> <b>Fuels Occurrence Type:</b> <b>Fuel Type Involved:</b> <b>Date of Occurrence:</b> <b>Time of Occurrence:</b> <b>Occur Insp Start Date:</b> <b>Any Health Impact:</b> <b>Any Environmental Impact:</b> <b>Was Service Interrupted:</b> <b>Was Property Damaged:</b> <b>Operation Type Involved:</b> <b>Enforcement Policy:</b> <b>Prc Escalation Required:</b> <b>Task No:</b> <b>Notes:</b> <b>Occurrence Narrative:</b> <b>Tank Material Type:</b> <b>Tank Storage Type:</b> <b>Tank Location Type:</b> <b>Pump Flow Rate Capac:</b> <b>Liquid Prop Notes:</b>		Service Regulator (up to 60 psi intake) IP			

<a href="#">34</a>	1 of 1	ESE/149.4	74.4 / -1.43	383 Mcleod St Ottawa ON	EHS
<b>Order No:</b>	20130403015			<b>Nearest Intersection:</b>	
<b>Status:</b>	C			<b>Municipality:</b>	
<b>Report Type:</b>	Standard Report			<b>Client Prov/State:</b>	ON
<b>Report Date:</b>	12-APR-13			<b>Search Radius (km):</b>	.25
<b>Date Received:</b>	03-APR-13			<b>X:</b>	0
<b>Previous Site Name:</b>				<b>Y:</b>	0
<b>Lot/Building Size:</b>	7320 sqaure feet				
<b>Additional Info Ordered:</b>					

<a href="#">35</a>	1 of 12	NNW/150.2	76.8 / 0.92	Dr. Howard Levine 381 Kent St. Unit 500 Ottawa ON	GEN
<b>Generator No:</b>	ON8098363			<b>PO Box No:</b>	
<b>Status:</b>				<b>Country:</b>	
<b>Approval Years:</b>	2013			<b>Choice of Contact:</b>	
<b>Contam. Facility:</b>				<b>Co Admin:</b>	
<b>MHSW Facility:</b>				<b>Phone No Admin:</b>	
<b>SIC Code:</b>	621210				
<b>SIC Description:</b>	OFFICES OF DENTISTS				
<b>--Details--</b>					
<b>Waste Code:</b>	312				
<b>Waste Description:</b>	PATHOLOGICAL WASTES				
<b>Waste Code:</b>	264				
<b>Waste Description:</b>	PHOTOPROCESSING WASTES				

Map Key	Number of Records	Direction/ Distance (m)	Elev/Diff (m)	Site	DB
<a href="#">35</a>	2 of 12	NNW/150.2	76.8 / 0.92	Dr J Rochon Dr P Racicot 381 kent street, suite 508 ottawa ON K2P2A8	GEN
<b>Generator No:</b>	ON7309066			<b>PO Box No:</b>	
<b>Status:</b>				<b>Country:</b>	Canada
<b>Approval Years:</b>	2016			<b>Choice of Contact:</b>	CO_OFFICIAL
<b>Contam. Facility:</b>	No			<b>Co Admin:</b>	
<b>MHSW Facility:</b>	No			<b>Phone No Admin:</b>	
<b>SIC Code:</b>	621210				
<b>SIC Description:</b>	OFFICES OF DENTISTS				
<b>--Details--</b>					
<b>Waste Code:</b>	312				
<b>Waste Description:</b>	PATHOLOGICAL WASTES				
<b>Waste Code:</b>	264				
<b>Waste Description:</b>	PHOTOPROCESSING WASTES				
<a href="#">35</a>	3 of 12	NNW/150.2	76.8 / 0.92	Dr. Karine Plieva 310-381 Kent Street Ottawa ON K2P2A8	GEN
<b>Generator No:</b>	ON5684716			<b>PO Box No:</b>	
<b>Status:</b>				<b>Country:</b>	Canada
<b>Approval Years:</b>	2016			<b>Choice of Contact:</b>	CO_OFFICIAL
<b>Contam. Facility:</b>	No			<b>Co Admin:</b>	Patricia R Rana
<b>MHSW Facility:</b>	No			<b>Phone No Admin:</b>	613-235-5348 Ext.
<b>SIC Code:</b>	621210				
<b>SIC Description:</b>	OFFICES OF DENTISTS				
<b>--Details--</b>					
<b>Waste Code:</b>	312				
<b>Waste Description:</b>	PATHOLOGICAL WASTES				
<b>Waste Code:</b>	264				
<b>Waste Description:</b>	PHOTOPROCESSING WASTES				
<a href="#">35</a>	4 of 12	NNW/150.2	76.8 / 0.92	Dr. Howard Levine 381 Kent St. Unit 500 Ottawa ON K2P 2A8	GEN
<b>Generator No:</b>	ON8098363			<b>PO Box No:</b>	
<b>Status:</b>				<b>Country:</b>	Canada
<b>Approval Years:</b>	2016			<b>Choice of Contact:</b>	CO_OFFICIAL
<b>Contam. Facility:</b>	No			<b>Co Admin:</b>	Howard Levine
<b>MHSW Facility:</b>	No			<b>Phone No Admin:</b>	613 237 5545 Ext.
<b>SIC Code:</b>	621210				
<b>SIC Description:</b>	OFFICES OF DENTISTS				
<b>--Details--</b>					
<b>Waste Code:</b>	312				
<b>Waste Description:</b>	PATHOLOGICAL WASTES				
<b>Waste Code:</b>	264				
<b>Waste Description:</b>	PHOTOPROCESSING WASTES				

Map Key	Number of Records	Direction/ Distance (m)	Elev/Diff (m)	Site	DB
<a href="#">35</a>	5 of 12	NNW/150.2	76.8 / 0.92	Dr. Howard Levine 381 Kent St. Unit 500 Ottawa ON K2P 2A8	GEN
<b>Generator No:</b>	ON8098363			<b>PO Box No:</b>	
<b>Status:</b>				<b>Country:</b>	Canada
<b>Approval Years:</b>	2015			<b>Choice of Contact:</b>	CO_OFFICIAL
<b>Contam. Facility:</b>	No			<b>Co Admin:</b>	Howard Levine
<b>MHSW Facility:</b>	No			<b>Phone No Admin:</b>	613 237 5545 Ext.
<b>SIC Code:</b>	621210				
<b>SIC Description:</b>	OFFICES OF DENTISTS				
<b>--Details--</b>					
<b>Waste Code:</b>	264				
<b>Waste Description:</b>	PHOTOPROCESSING WASTES				
<b>Waste Code:</b>	312				
<b>Waste Description:</b>	PATHOLOGICAL WASTES				
<a href="#">35</a>	6 of 12	NNW/150.2	76.8 / 0.92	Dr J Rochon Dr P Racicot 381 kent street,suite 508 ottawa ON K2P2A8	GEN
<b>Generator No:</b>	ON7309066			<b>PO Box No:</b>	
<b>Status:</b>				<b>Country:</b>	Canada
<b>Approval Years:</b>	2015			<b>Choice of Contact:</b>	CO_OFFICIAL
<b>Contam. Facility:</b>	No			<b>Co Admin:</b>	
<b>MHSW Facility:</b>	No			<b>Phone No Admin:</b>	
<b>SIC Code:</b>	621210				
<b>SIC Description:</b>	OFFICES OF DENTISTS				
<b>--Details--</b>					
<b>Waste Code:</b>	312				
<b>Waste Description:</b>	PATHOLOGICAL WASTES				
<a href="#">35</a>	7 of 12	NNW/150.2	76.8 / 0.92	Dr. Howard Levine 381 Kent St. Unit 500 Ottawa ON K2P 2A8	GEN
<b>Generator No:</b>	ON8098363			<b>PO Box No:</b>	
<b>Status:</b>				<b>Country:</b>	Canada
<b>Approval Years:</b>	2014			<b>Choice of Contact:</b>	CO_OFFICIAL
<b>Contam. Facility:</b>	No			<b>Co Admin:</b>	Howard Levine
<b>MHSW Facility:</b>	No			<b>Phone No Admin:</b>	613 237 5545 Ext.
<b>SIC Code:</b>	621210				
<b>SIC Description:</b>	OFFICES OF DENTISTS				
<b>--Details--</b>					
<b>Waste Code:</b>	312				
<b>Waste Description:</b>	PATHOLOGICAL WASTES				
<b>Waste Code:</b>	264				
<b>Waste Description:</b>	PHOTOPROCESSING WASTES				
<a href="#">35</a>	8 of 12	NNW/150.2	76.8 / 0.92	Dr J Rochon Dr P Racicot 381 kent street,suite 508 ottawa ON K2P2A8	GEN

Map Key	Number of Records	Direction/ Distance (m)	Elev/Diff (m)	Site	DB
<p><b>Generator No:</b> ON7309066  <b>Status:</b>  <b>Approval Years:</b> 2014  <b>Contam. Facility:</b> No  <b>MHSW Facility:</b> No  <b>SIC Code:</b> 621210  <b>SIC Description:</b> OFFICES OF DENTISTS</p> <p><b>PO Box No:</b>  <b>Country:</b> Canada  <b>Choice of Contact:</b> CO_OFFICIAL  <b>Co Admin:</b>  <b>Phone No Admin:</b></p> <p><b>--Details--</b>  <b>Waste Code:</b> 312  <b>Waste Description:</b> PATHOLOGICAL WASTES</p>					
<a href="#">35</a>	9 of 12	NNW/150.2	76.8 / 0.92	<b>Dr. Karine Plieva</b> 310-381 Kent Street Ottawa ON K2P2A8	GEN
<p><b>Generator No:</b> ON5684716  <b>Status:</b> Registered  <b>Approval Years:</b> As of Dec 2018  <b>Contam. Facility:</b>  <b>MHSW Facility:</b>  <b>SIC Code:</b>  <b>SIC Description:</b></p> <p><b>PO Box No:</b>  <b>Country:</b> Canada  <b>Choice of Contact:</b>  <b>Co Admin:</b>  <b>Phone No Admin:</b></p> <p><b>--Details--</b>  <b>Waste Code:</b> 264 L  <b>Waste Description:</b> Photoprocessing wastes</p> <p><b>Waste Code:</b> 264 T  <b>Waste Description:</b> Photoprocessing wastes</p> <p><b>Waste Code:</b> 312 P  <b>Waste Description:</b> Pathological wastes</p>					
<a href="#">35</a>	10 of 12	NNW/150.2	76.8 / 0.92	<b>Kent Street Dental Dental Corp of Canada</b> 381 Kent St # 326 Ottawa ON K2P 2A8	GEN
<p><b>Generator No:</b> ON9392245  <b>Status:</b> Registered  <b>Approval Years:</b> As of Dec 2018  <b>Contam. Facility:</b>  <b>MHSW Facility:</b>  <b>SIC Code:</b>  <b>SIC Description:</b></p> <p><b>PO Box No:</b>  <b>Country:</b> Canada  <b>Choice of Contact:</b>  <b>Co Admin:</b>  <b>Phone No Admin:</b></p> <p><b>--Details--</b>  <b>Waste Code:</b> 312 P  <b>Waste Description:</b> Pathological wastes</p>					
<a href="#">35</a>	11 of 12	NNW/150.2	76.8 / 0.92	<b>Dr J Rochon Dr P Racicot</b> 381 kent street,suite 508 ottawa ON K2P2A8	GEN
<p><b>Generator No:</b> ON7309066  <b>Status:</b> Registered  <b>Approval Years:</b> As of Dec 2018  <b>Contam. Facility:</b></p> <p><b>PO Box No:</b>  <b>Country:</b> Canada  <b>Choice of Contact:</b>  <b>Co Admin:</b></p>					

Map Key	Number of Records	Direction/ Distance (m)	Elev/Diff (m)	Site	DB
<b>MHSW Facility:</b> <b>SIC Code:</b> <b>SIC Description:</b>				<b>Phone No Admin:</b>	
<b>--Details--</b>					
<b>Waste Code:</b> <b>Waste Description:</b>		312 P Pathological wastes			
<a href="#">35</a>	12 of 12	NNW/150.2	76.8 / 0.92	<b>Dr. Howard Levine</b> <b>381 Kent St. Unit 500</b> <b>Ottawa ON K2P 2A8</b>	GEN
<b>Generator No:</b> <b>Status:</b> <b>Approval Years:</b> <b>Contam. Facility:</b> <b>MHSW Facility:</b> <b>SIC Code:</b> <b>SIC Description:</b>		ON8098363 Registered As of Dec 2018		<b>PO Box No:</b> <b>Country:</b> <b>Choice of Contact:</b> <b>Co Admin:</b> <b>Phone No Admin:</b>	
		Canada			
<b>--Details--</b>					
<b>Waste Code:</b> <b>Waste Description:</b>		264 L Photoprocessing wastes			
<b>Waste Code:</b> <b>Waste Description:</b>		264 T Photoprocessing wastes			
<b>Waste Code:</b> <b>Waste Description:</b>		312 P Pathological wastes			
<a href="#">36</a>	1 of 21	E/152.6	74.6 / -1.31	<b>172965 CANADA LTD., IMPERIAL OIL</b> <b>450 BANK STREET (SWM)</b> <b>OTTAWA CITY ON K2P 1Z1</b>	CA
<b>Certificate #:</b> <b>Application Year:</b> <b>Issue Date:</b> <b>Approval Type:</b> <b>Status:</b> <b>Application Type:</b> <b>Client Name:</b> <b>Client Address:</b> <b>Client City:</b> <b>Client Postal Code:</b> <b>Project Description:</b> <b>Contaminants:</b> <b>Emission Control:</b>		3-1194-95- 95 9/19/1995 Municipal sewage Approved			
<a href="#">36</a>	2 of 21	E/152.6	74.6 / -1.31	<b>450 Bank Street</b> <b>Ottawa ON K2P 1Z1</b>	EHS
<b>Order No:</b> <b>Status:</b> <b>Report Type:</b> <b>Report Date:</b> <b>Date Received:</b> <b>Previous Site Name:</b> <b>Lot/Building Size:</b>		20060202022 C Complete Report 2/13/2006 2/2/2006		<b>Nearest Intersection:</b> <b>Municipality:</b> <b>Client Prov/State:</b> <b>Search Radius (km):</b> <b>X:</b> <b>Y:</b>	
		Gladstone Avenue (to the north) & McLeod Street (to the south) Ottawa Carleton ON 0.25 -75.693588 45.411732			

Map Key	Number of Records	Direction/ Distance (m)	Elev/Diff (m)	Site	DB
<b>Additional Info Ordered:</b>		Fire Insur. Maps and/or Site Plans			
<a href="#">36</a>	3 of 21	E/152.6	74.6 / -1.31	450 Bank St Ottawa ON	EHS
<b>Order No:</b>	20150508125			<b>Nearest Intersection:</b>	
<b>Status:</b>	C			<b>Municipality:</b>	
<b>Report Type:</b>	Standard Report			<b>Client Prov/State:</b>	ON
<b>Report Date:</b>	14-MAY-15			<b>Search Radius (km):</b>	.25
<b>Date Received:</b>	08-MAY-15			<b>X:</b>	-75.693654
<b>Previous Site Name:</b>				<b>Y:</b>	45.411785
<b>Lot/Building Size:</b>					
<b>Additional Info Ordered:</b>					
<a href="#">36</a>	4 of 21	E/152.6	74.6 / -1.31	BANK STREET ESSO 450 BANK ST OTTAWA ON K2P 1Z1	EXP
<b>Instance No:</b>	10899599				
<b>Instance ID:</b>					
<b>Instance Type:</b>	FS Liquid Fuel Tank				
<b>Description:</b>					
<b>Status:</b>	EXPIRED				
<b>TSSA Program Area:</b>					
<b>Maximum Hazard Rank:</b>					
<b>Facility Type:</b>					
<b>Expired Date:</b>	5/23/2009				
<a href="#">36</a>	5 of 21	E/152.6	74.6 / -1.31	BANK STREET ESSO 450 BANK ST OTTAWA ON K2P 1Z1	EXP
<b>Instance No:</b>	10899587				
<b>Instance ID:</b>					
<b>Instance Type:</b>	FS Liquid Fuel Tank				
<b>Description:</b>					
<b>Status:</b>	EXPIRED				
<b>TSSA Program Area:</b>					
<b>Maximum Hazard Rank:</b>					
<b>Facility Type:</b>					
<b>Expired Date:</b>	5/23/2009				
<a href="#">36</a>	6 of 21	E/152.6	74.6 / -1.31	BANK STREET ESSO 450 BANK ST OTTAWA ON K2P 1Z1	EXP
<b>Instance No:</b>	10899617				
<b>Instance ID:</b>					
<b>Instance Type:</b>	FS Liquid Fuel Tank				
<b>Description:</b>					
<b>Status:</b>	EXPIRED				
<b>TSSA Program Area:</b>					
<b>Maximum Hazard Rank:</b>					
<b>Facility Type:</b>					
<b>Expired Date:</b>	5/23/2009				

Map Key	Number of Records	Direction/ Distance (m)	Elev/Diff (m)	Site	DB
<a href="#">36</a>	7 of 21	E/152.6	74.6 / -1.31	BANK STREET ESSO 450 BANK ST OTTAWA ON	EXP
<b>Instance No:</b>		10899624			
<b>Instance ID:</b>		50361			
<b>Instance Type:</b>		FS Piping			
<b>Description:</b>		FS Piping			
<b>Status:</b>		EXPIRED			
<b>TSSA Program Area:</b>					
<b>Maximum Hazard Rank:</b>					
<b>Facility Type:</b>					
<b>Expired Date:</b>					
<a href="#">36</a>	8 of 21	E/152.6	74.6 / -1.31	BANK STREET ESSO 450 BANK ST OTTAWA ON	EXP
<b>Instance No:</b>		10899608			
<b>Instance ID:</b>		50568			
<b>Instance Type:</b>		FS Piping			
<b>Description:</b>		FS Piping			
<b>Status:</b>		EXPIRED			
<b>TSSA Program Area:</b>					
<b>Maximum Hazard Rank:</b>					
<b>Facility Type:</b>					
<b>Expired Date:</b>					
<a href="#">36</a>	9 of 21	E/152.6	74.6 / -1.31	BANK STREET ESSO 450 BANK ST OTTAWA ON	EXP
<b>Instance No:</b>		10899595			
<b>Instance ID:</b>		51204			
<b>Instance Type:</b>		FS Piping			
<b>Description:</b>		FS Piping			
<b>Status:</b>		EXPIRED			
<b>TSSA Program Area:</b>					
<b>Maximum Hazard Rank:</b>					
<b>Facility Type:</b>					
<b>Expired Date:</b>					
<a href="#">36</a>	10 of 21	E/152.6	74.6 / -1.31	BANK STREET ESSO 450 BANK ST OTTAWA ON K2P 1Z1	EXP
<b>Instance No:</b>		10899599			
<b>Instance ID:</b>					
<b>Instance Type:</b>		FS Liquid Fuel Tank			
<b>Description:</b>		FS Gasoline Station - Self Serve			
<b>Status:</b>		EXPIRED			
<b>TSSA Program Area:</b>					
<b>Maximum Hazard Rank:</b>					
<b>Facility Type:</b>		FS Liquid Fuel Tank			
<b>Expired Date:</b>		5/23/2009			
<a href="#">36</a>	11 of 21	E/152.6	74.6 / -1.31	BANK STREET ESSO 450 BANK ST OTTAWA ON K2P 1Z1	EXP



Map Key	Number of Records	Direction/ Distance (m)	Elev/Diff (m)	Site	DB
<p><b>Instance No:</b> 10899587  <b>Instance ID:</b>  <b>Instance Type:</b> FS Liquid Fuel Tank  <b>Description:</b> FS Gasoline Station - Self Serve  <b>Status:</b> EXPIRED  <b>TSSA Program Area:</b>  <b>Maximum Hazard Rank:</b>  <b>Facility Type:</b> FS Liquid Fuel Tank  <b>Expired Date:</b> 5/23/2009</p>					
<a href="#">36</a>	12 of 21	E/152.6	74.6 / -1.31	BANK STREET ESSO 450 BANK ST OTTAWA ON K2P 1Z1	EXP
<p><b>Instance No:</b> 10899617  <b>Instance ID:</b>  <b>Instance Type:</b> FS Liquid Fuel Tank  <b>Description:</b> FS Gasoline Station - Self Serve  <b>Status:</b> EXPIRED  <b>TSSA Program Area:</b>  <b>Maximum Hazard Rank:</b>  <b>Facility Type:</b> FS Liquid Fuel Tank  <b>Expired Date:</b> 5/23/2009</p>					
<a href="#">36</a>	13 of 21	E/152.6	74.6 / -1.31	BANK STREET ESSO 450 BANK ST OTTAWA ON K2P 1Z1	FST
<p><b>Instance No:</b> 11345161  <b>Cont Name:</b>  <b>Instance Type:</b> FS Liquid Fuel Tank  <b>Fuel Type:</b> Gasoline  <b>Status:</b> Active  <b>Capacity:</b> 45400  <b>Tank Material:</b> Fiberglass (FRP)  <b>Corrosion Protection:</b> Fiberglass  <b>Tank Type:</b> Double Wall UST  <b>Install Year:</b> 1995  <b>Parent Facility Type:</b> FS Gasoline Station - Self Serve  <b>Facility Type:</b> FS Liquid Fuel Tank</p>					
<a href="#">36</a>	14 of 21	E/152.6	74.6 / -1.31	BANK STREET ESSO 450 BANK ST OTTAWA ON K2P 1Z1	FST
<p><b>Instance No:</b> 11345182  <b>Cont Name:</b>  <b>Instance Type:</b> FS Liquid Fuel Tank  <b>Fuel Type:</b> Gasoline  <b>Status:</b> Active  <b>Capacity:</b> 31800  <b>Tank Material:</b> Fiberglass (FRP)  <b>Corrosion Protection:</b> Fiberglass  <b>Tank Type:</b> Double Wall UST  <b>Install Year:</b> 1995  <b>Parent Facility Type:</b> FS Gasoline Station - Self Serve  <b>Facility Type:</b> FS Liquid Fuel Tank</p>					

Map Key	Number of Records	Direction/ Distance (m)	Elev/Diff (m)	Site	DB
<a href="#">36</a>	15 of 21	E/152.6	74.6 / -1.31	BANK STREET ESSO 450 BANK ST OTTAWA ON K2P 1Z1	FST
<b>Instance No:</b> 11345177 <b>Cont Name:</b> <b>Instance Type:</b> FS Liquid Fuel Tank <b>Fuel Type:</b> Gasoline <b>Status:</b> Active <b>Capacity:</b> 31800 <b>Tank Material:</b> Fiberglass (FRP) <b>Corrosion Protection:</b> Fiberglass <b>Tank Type:</b> Double Wall UST <b>Install Year:</b> 1995 <b>Parent Facility Type:</b> FS Gasoline Station - Self Serve <b>Facility Type:</b> FS Liquid Fuel Tank					
<a href="#">36</a>	16 of 21	E/152.6	74.6 / -1.31	BANK STREET ESSO 450 BANK ST OTTAWA ON K2P 1Z1	FSTH
<b>License Issue Date:</b> 9/27/2002 <b>Tank Status:</b> Licensed <b>Tank Status As Of:</b> August 2007 <b>Operation Type:</b> Retail Fuel Outlet <b>Facility Type:</b> Gasoline Station - Self Serve  <b>--Details--</b> <b>Status:</b> Removed <b>Year of Installation:</b> 1972 <b>Corrosion Protection:</b> <b>Capacity:</b> 50000 <b>Tank Fuel Type:</b> Liquid Fuel Single Wall UST - Gasoline  <b>Status:</b> Removed <b>Year of Installation:</b> 1972 <b>Corrosion Protection:</b> <b>Capacity:</b> 50000 <b>Tank Fuel Type:</b> Liquid Fuel Single Wall UST - Gasoline  <b>Status:</b> Removed <b>Year of Installation:</b> 1972 <b>Corrosion Protection:</b> <b>Capacity:</b> 25000 <b>Tank Fuel Type:</b> Liquid Fuel Single Wall UST - Gasoline					
<a href="#">36</a>	17 of 21	E/152.6	74.6 / -1.31	BANK STREET ESSO 450 BANK ST OTTAWA ON K2P 1Z1	FSTH
<b>License Issue Date:</b> 9/27/2002 <b>Tank Status:</b> Licensed <b>Tank Status As Of:</b> December 2008 <b>Operation Type:</b> Retail Fuel Outlet <b>Facility Type:</b> Gasoline Station - Self Serve  <b>--Details--</b> <b>Status:</b> Active <b>Year of Installation:</b> 1995 <b>Corrosion Protection:</b> <b>Capacity:</b> 45400					

Map Key	Number of Records	Direction/ Distance (m)	Elev/Diff (m)	Site	DB
<b>Tank Fuel Type:</b>		Liquid Fuel Double Wall UST - Gasoline			
<b>Status:</b>		Active			
<b>Year of Installation:</b>		1995			
<b>Corrosion Protection:</b>					
<b>Capacity:</b>		31800			
<b>Tank Fuel Type:</b>		Liquid Fuel Double Wall UST - Gasoline			
<b>Status:</b>		Active			
<b>Year of Installation:</b>		1995			
<b>Corrosion Protection:</b>					
<b>Capacity:</b>		31800			
<b>Tank Fuel Type:</b>		Liquid Fuel Double Wall UST - Gasoline			
<a href="#">36</a>	18 of 21	E/152.6	74.6 / -1.31	<b>Mac's Convenience Stores Inc.</b> 450 Bank Street Ottawa ON K2P1Z1	GEN
<b>Generator No:</b>		ON5315721		<b>PO Box No:</b>	
<b>Status:</b>				<b>Country:</b> Canada	
<b>Approval Years:</b>		2016		<b>Choice of Contact:</b> CO_ADMIN	
<b>Contam. Facility:</b>		No		<b>Co Admin:</b> Kathryn Maton	
<b>MHSW Facility:</b>		No		<b>Phone No Admin:</b> 613-617-9237 Ext.	
<b>SIC Code:</b>		447110			
<b>SIC Description:</b>		447110			
<b>--Details--</b>					
<b>Waste Code:</b>		221			
<b>Waste Description:</b>		LIGHT FUELS			
<a href="#">36</a>	19 of 21	E/152.6	74.6 / -1.31	<b>827219 ONTARIO LIMITED O/A BYTOWN PEST CONTROL</b> 450 BANK ST OTTAWA ON K2P1Z1	PES
<b>Billing No:</b>		055074		<b>Op Municipality:</b>	
<b>Trade Name:</b>				<b>Operator Region:</b>	
<b>Licence No:</b>		08802		<b>Operator District:</b>	
<b>Detail Licence No:</b>				<b>Operator County:</b>	
<b>Licence Type Code:</b>		02		<b>Oper Area Code:</b> 613	
<b>Licence Type:</b>		Operator		<b>Oper Phone No:</b> 8513363	
<b>Licence Class:</b>		01		<b>Operator Ext:</b>	
<b>Licence Control:</b>				<b>Region:</b>	
<b>Operator No:</b>				<b>County:</b>	
<b>Operator Class:</b>				<b>District:</b>	
<b>Operator Type:</b>				<b>Lot:</b>	
<b>Operator Lot:</b>				<b>Concession:</b>	
<b>Oper Concession:</b>				<b>Post Office Box:</b>	
<b>Operator Box:</b>				<b>Report Source:</b> Legacy Licenses (Excluding TS)	
<a href="#">36</a>	20 of 21	E/152.6	74.6 / -1.31	<b>BANK STREET ESSO</b> 450 BANK ST OTTAWA ON K2P1Z1	PRT
<b>Location ID:</b>		10832			
<b>Type:</b>		retail			
<b>Expiry Date:</b>		1995-11-30			
<b>Capacity (L):</b>		125000			
<b>Licence #:</b>		0076376078			

Map Key	Number of Records	Direction/ Distance (m)	Elev/Diff (m)	Site	DB
<a href="#">36</a>	21 of 21	E/152.6	74.6 / -1.31	BANK ST ESSO 450 BANK ST OTTAWA ON K2P 1Z1	RST
<b>Headcode:</b>		1186800			
<b>Headcode Desc:</b>		Service Stations-Gasoline, Oil & Natural Gas			
<b>Phone:</b>		6132360350			
<b>List Name:</b>					
<b>Description:</b>					
<a href="#">37</a>	1 of 1	N/153.7	76.9 / 1.00	21 James Street Ottawa ON K2P 0T5	EHS
<b>Order No:</b>		20111109003		<b>Nearest Intersection:</b>	
<b>Status:</b>		C		<b>Municipality:</b>	
<b>Report Type:</b>		Custom Report		<b>Client Prov/State:</b> ON	
<b>Report Date:</b>		11/15/2011		<b>Search Radius (km):</b> 0.25	
<b>Date Received:</b>		11/9/2011 8:48:16 AM		<b>X:</b> -75.69537	
<b>Previous Site Name:</b>				<b>Y:</b> 45.413207	
<b>Lot/Building Size:</b>					
<b>Additional Info Ordered:</b>					
<a href="#">38</a>	1 of 1	NE/154.5	75.6 / -0.31	406-408 Bank St Ottawa ON K2P 1Y5	EHS
<b>Order No:</b>		20051004014		<b>Nearest Intersection:</b> Bank St & Florence St	
<b>Status:</b>		C		<b>Municipality:</b>	
<b>Report Type:</b>		Custom Report		<b>Client Prov/State:</b> ON	
<b>Report Date:</b>		10/13/2005		<b>Search Radius (km):</b> 0.25	
<b>Date Received:</b>		10/4/2005		<b>X:</b> -75.694342	
<b>Previous Site Name:</b>				<b>Y:</b> 45.412874	
<b>Lot/Building Size:</b>					
<b>Additional Info Ordered:</b>					
<a href="#">39</a>	1 of 1	NNE/156.4	75.8 / -0.03	176929 Canada Inc 390 BANK ST, OTTAWA, ON, K2P 1Y5, ON K2P 1Y5	RSC
<b>Reg No:</b>		90917		<b>Cert Date:</b> 13-Nov-07	
<b>RA No:</b>				<b>Cert Prop Use No:</b> No CPU	
<b>RSC Type:</b>				<b>Intended Prop Use:</b> Residential	
<b>Curr Property Use:</b>		Commercial		<b>Nm of Qual. Person:</b> Laurence Bradely	
<b>District Office:</b>		OTTAWA		<b>Stratified (Y/N):</b>	
<b>Date Submitted:</b>		14-Apr-11		<b>Audit (Y/N):</b>	
<b>Date Ack:</b>				<b>Entire Leg Prop. (Y/N):</b> Yes	
<b>Date Returned:</b>				<b>Accuracy Estimate:</b> 2 to 5 meters	
<b>Restoration Type:</b>				<b>Telephone:</b> 613-7894928	
<b>Soil Type:</b>				<b>Fax:</b> 613-5623278	
<b>Criteria:</b>				<b>Email:</b>	
<b>CPU Issued Sect 1686:</b>		No			
<b>Asmt Roll No:</b>		6.14042E+17			
<b>Prop. ID No:</b>		04119-0139 (LT)			
<b>Property Municipal Address:</b>		390 BANK ST, OTTAWA, ON, K2P 1Y5,			
<b>Mailing Address:</b>		Bank and James Street Project, c/o 176929 Canada Inc. 5622 Doncaster Road, Ottawa, ON K1G 3N4			
<b>Latitude &amp; Longitude:</b>		45.41316350N 75.69469950W			
<b>UTM Coordinates:</b>		NAD83 18-445642-5029084 (converted from Latitude & Longitude)			
<b>Consultant:</b>					
<b>Filing Owner:</b>					

Map Key	Number of Records	Direction/ Distance (m)	Elev/Diff (m)	Site	DB
<b>Legal Desc:</b>		LT 18, PL 15558; W/S OF BANK ST; LT 19, PL 15558; W/S OF BANK ST; OTTAWA, NEPEAN			
<b>Measurement Method:</b>		Global Positioning System			
<b>Applicable Standards:</b>		Stratified Site Conditions Standard, with Nonpotable Ground Water, Coarse Textured Soil, for Residential/Parkland/Institutional property use			
<b>RSC PDF:</b>					
<a href="#">40</a>	1 of 1	<b>NNE/171.7</b>	<b>75.8 / -0.03</b>	<b>390 bank street ottawa ON K2P 1Y5</b>	<b>EHS</b>
<b>Order No:</b>	20071113025			<b>Nearest Intersection:</b>	
<b>Status:</b>	C			<b>Municipality:</b>	
<b>Report Type:</b>	CAN - Complete Report			<b>Client Prov/State:</b>	
<b>Report Date:</b>	11/22/2007			<b>Search Radius (km):</b>	0.25
<b>Date Received:</b>	11/13/2007			<b>X:</b>	-75.694822
<b>Previous Site Name:</b>				<b>Y:</b>	45.41319
<b>Lot/Building Size:</b>					
<b>Additional Info Ordered:</b>					
<a href="#">41</a>	1 of 1	<b>SSW/172.5</b>	<b>76.6 / 0.69</b>	<b>1043130 Ontario Inc. O/A Alek's Auto Body 480 GLADSTONE AVE OTTAWA ON K1R 5N8</b>	<b>EASR</b>
<b>Approval No:</b>	R-001-1199098864			<b>SWP Area Name:</b>	Rideau Valley
<b>Status:</b>	REGISTERED			<b>MOE District:</b>	Ottawa
<b>Date:</b>	2012-10-19			<b>City:</b>	OTTAWA
<b>Record Type:</b>	EASR			<b>Latitude:</b>	45.410526
<b>Link Source:</b>	MOFA			<b>Longitude:</b>	-75.6969
<b>Project Type:</b>	Automotive Refinishing Facility			<b>Geometry X:</b>	
<b>Full Address:</b>				<b>Geometry Y:</b>	
<b>Approval Type:</b>	EASR-Automotive Refinishing Facility				
<b>Full PDF Link:</b>	<a href="http://www.accessenvironment.ene.gov.on.ca/AEWeb/ae/ViewDocument.action?documentRefID=1883">http://www.accessenvironment.ene.gov.on.ca/AEWeb/ae/ViewDocument.action?documentRefID=1883</a>				
<a href="#">42</a>	1 of 2	<b>NNW/175.9</b>	<b>76.9 / 1.00</b>	<b>436 Gilmour Street Ottawa ON K2P 0R8</b>	<b>EHS</b>
<b>Order No:</b>	20060515031			<b>Nearest Intersection:</b>	Bank Street
<b>Status:</b>	C			<b>Municipality:</b>	
<b>Report Type:</b>	Complete Report			<b>Client Prov/State:</b>	ON
<b>Report Date:</b>	5/17/2006			<b>Search Radius (km):</b>	0.25
<b>Date Received:</b>	5/15/2006			<b>X:</b>	-75.696311
<b>Previous Site Name:</b>				<b>Y:</b>	45.413408
<b>Lot/Building Size:</b>					
<b>Additional Info Ordered:</b>	Fire Insur. Maps and/or Site Plans				
<a href="#">42</a>	2 of 2	<b>NNW/175.9</b>	<b>76.9 / 1.00</b>	<b>436 Gilmour St Ottawa ON K2P0R8</b>	<b>EHS</b>
<b>Order No:</b>	20140929013			<b>Nearest Intersection:</b>	
<b>Status:</b>	C			<b>Municipality:</b>	
<b>Report Type:</b>	Standard Report			<b>Client Prov/State:</b>	ON
<b>Report Date:</b>	03-OCT-14			<b>Search Radius (km):</b>	.25
<b>Date Received:</b>	29-SEP-14			<b>X:</b>	-75.696219
<b>Previous Site Name:</b>				<b>Y:</b>	45.413392
<b>Lot/Building Size:</b>					
<b>Additional Info Ordered:</b>					

Map Key	Number of Records	Direction/ Distance (m)	Elev/Diff (m)	Site	DB
<a href="#">43</a>	1 of 1	ENE/180.3	74.9 / -1.00	425 Bank Street Ottawa ON	EHS
<b>Order No:</b>	20150604086			<b>Nearest Intersection:</b>	
<b>Status:</b>	C			<b>Municipality:</b>	
<b>Report Type:</b>	Standard Report			<b>Client Prov/State:</b>	ON
<b>Report Date:</b>	11-JUN-15			<b>Search Radius (km):</b>	.25
<b>Date Received:</b>	04-JUN-15			<b>X:</b>	-75.693632
<b>Previous Site Name:</b>				<b>Y:</b>	45.41252
<b>Lot/Building Size:</b>					
<b>Additional Info Ordered:</b>					
<a href="#">44</a>	1 of 2	S/180.9	74.2 / -1.69	436 MCLEOD STREET, OTTAWA ON	PINC
<b>Incident ID:</b>				<b>Health Impact:</b>	
<b>Incident No:</b>	1954620			<b>Environment Impact:</b>	
<b>Type:</b>	FS-Pipeline Incident			<b>Property Damage:</b>	Yes
<b>Status Code:</b>	Pipeline Damage Reason Est			<b>Service Interrupt:</b>	
<b>Fuel Occurrence Tp:</b>				<b>Enforce Policy:</b>	Yes
<b>Fuel Type:</b>				<b>Public Relation:</b>	
<b>Tank Status:</b>	RC Established			<b>Pipeline System:</b>	
<b>Task No:</b>	6371841			<b>Depth:</b>	
<b>Spills Action Centre:</b>				<b>Pipe Material:</b>	
<b>Method Details:</b>	E-mail			<b>PSIG:</b>	
<b>Fuel Category:</b>	Natural Gas			<b>Attribute Category:</b>	FS-Perform P-line Inc Invest
<b>Date of Occurrence:</b>				<b>Regualtor Location:</b>	
<b>Occurrence Start Date:</b>	2016/10/05				
<b>Operation Type:</b>					
<b>Pipeline Type:</b>					
<b>Regulator Type:</b>					
<b>Summary:</b>	436 MCLEOD STREET, OTTAWA - PIPELINE HIT - 1 ¼"				
<b>Reported By:</b>	Bernie Monette - ENBRIDGE				
<b>Affiliation:</b>					
<b>Occurrence Desc:</b>					
<b>Damage Reason:</b>	Facility marking or location not sufficient				
<b>Notes:</b>					
<a href="#">44</a>	2 of 2	S/180.9	74.2 / -1.69	Enbridge Gas Distribution Inc. 436 McLeod Street Ottawa ON	SPL
<b>Ref No:</b>	3083-AEFK3R			<b>Discharger Report:</b>	
<b>Site No:</b>	NA			<b>Material Group:</b>	
<b>Incident Dt:</b>	10/5/2016			<b>Health/Env Conseq:</b>	
<b>Year:</b>				<b>Client Type:</b>	
<b>Incident Cause:</b>				<b>Sector Type:</b>	Miscellaneous Industrial
<b>Incident Event:</b>	Leak/Break			<b>Agency Involved:</b>	
<b>Contaminant Code:</b>	35			<b>Nearest Watercourse:</b>	
<b>Contaminant Name:</b>	NATURAL GAS (METHANE)			<b>Site Address:</b>	436 McLeod Street
<b>Contaminant Limit 1:</b>				<b>Site District Office:</b>	
<b>Contam Limit Freq 1:</b>				<b>Site Postal Code:</b>	
<b>Contaminant UN No 1:</b>				<b>Site Region:</b>	
<b>Environment Impact:</b>				<b>Site Municipality:</b>	Ottawa
<b>Nature of Impact:</b>				<b>Site Lot:</b>	
<b>Receiving Medium:</b>				<b>Site Conc:</b>	
<b>Receiving Env:</b>	Air			<b>Northing:</b>	
<b>MOE Response:</b>				<b>Easting:</b>	
<b>Dt MOE Arvl on Scn:</b>				<b>Site Geo Ref Accu:</b>	
<b>MOE Reported Dt:</b>	10/5/2016			<b>Site Map Datum:</b>	
<b>Dt Document Closed:</b>				<b>SAC Action Class:</b>	TSSA - Fuel Safety Branch - Hydrocarbon Fuel

Map Key	Number of Records	Direction/ Distance (m)	Elev/Diff (m)	Site	DB
<b>Incident Reason:</b> Operator/Human Error <b>Site Name:</b> Residential<UNOFFICIAL> <b>Site County/District:</b> <b>Site Geo Ref Meth:</b> <b>Incident Summary:</b> TSSA: 1 1/4" plastic service line damage, made safe <b>Contaminant Qty:</b> 0 other - see incident description				<b>Source Type:</b> Release/Spill	
<a href="#">45</a>	1 of 2	ENE/181.4	74.9 / -1.00	417 BANK ST, OTTAWA ON	PINC
<b>Incident ID:</b> <b>Incident No:</b> 1926122 <b>Type:</b> FS-Pipeline Incident <b>Status Code:</b> Pipeline Damage Reason Est <b>Fuel Occurrence Tp:</b> <b>Fuel Type:</b> <b>Tank Status:</b> RC Established <b>Task No:</b> 6293996 <b>Spills Action Centre:</b> <b>Method Details:</b> E-mail <b>Fuel Category:</b> Natural Gas <b>Date of Occurrence:</b> <b>Occurrence Start Date:</b> 2016/10/14 <b>Operation Type:</b> <b>Pipeline Type:</b> <b>Regulator Type:</b> <b>Summary:</b> 417 BANK ST, OTTAWA - PIPELINE HIT - 1" <b>Reported By:</b> Bernie Monette - ENBRIDGE <b>Affiliation:</b> <b>Occurrence Desc:</b> <b>Damage Reason:</b> Excavation practices not sufficient <b>Notes:</b>		<b>Health Impact:</b> <b>Environment Impact:</b> <b>Property Damage:</b> Yes <b>Service Interrupt:</b> <b>Enforce Policy:</b> Yes <b>Public Relation:</b> <b>Pipeline System:</b> <b>Depth:</b> <b>Pipe Material:</b> <b>PSIG:</b> <b>Attribute Category:</b> FS-Perform P-line Inc Invest <b>Regualtor Location:</b>			
<a href="#">45</a>	2 of 2	ENE/181.4	74.9 / -1.00	Enbridge Energy Distribution Inc. 417 Bank Street Ottawa ON	SPL
<b>Ref No:</b> 1866-ACXS76 <b>Site No:</b> NA <b>Incident Dt:</b> 8/18/2016 <b>Year:</b> <b>Incident Cause:</b> <b>Incident Event:</b> Leak/Break <b>Contaminant Code:</b> 35 <b>Contaminant Name:</b> NATURAL GAS (METHANE) <b>Contaminant Limit 1:</b> <b>Contam Limit Freq 1:</b> <b>Contaminant UN No 1:</b> <b>Environment Impact:</b> <b>Nature of Impact:</b> <b>Receiving Medium:</b> <b>Receiving Env:</b> Air <b>MOE Response:</b> <b>Dt MOE Arvl on Scn:</b> <b>MOE Reported Dt:</b> 8/18/2016 <b>Dt Document Closed:</b>		<b>Discharger Report:</b> <b>Material Group:</b> <b>Health/Env Conseq:</b> <b>Client Type:</b> <b>Sector Type:</b> Unknown / N/A <b>Agency Involved:</b> <b>Nearest Watercourse:</b> <b>Site Address:</b> 417 Bank Street <b>Site District Office:</b> <b>Site Postal Code:</b> <b>Site Region:</b> <b>Site Municipality:</b> Ottawa <b>Site Lot:</b> <b>Site Conc:</b> <b>Northing:</b> <b>Easting:</b> <b>Site Geo Ref Accu:</b> <b>Site Map Datum:</b> <b>SAC Action Class:</b> TSSA - Fuel Safety Branch - Hydrocarbon Fuel Release/Spill			
<b>Incident Reason:</b> Operator/Human Error <b>Site Name:</b> Residential <UNOFFICIAL> <b>Site County/District:</b>				<b>Source Type:</b>	



Map Key	Number of Records	Direction/ Distance (m)	Elev/Diff (m)	Site	DB
<b>Site Geo Ref Meth:</b>					
<b>Incident Summary:</b>		TSSA FSB: 1" pl IP service line strike, made safe			
<b>Contaminant Qty:</b>		0 L			

<a href="#">46</a>	1 of 1	N/181.5	76.9 / 1.00	Ottawa ON	WWIS
<b>Well ID:</b>	7179840			<b>Data Entry Status:</b>	
<b>Construction Date:</b>				<b>Data Src:</b>	
<b>Primary Water Use:</b>	Monitoring and Test Hole			<b>Date Received:</b>	4/24/2012
<b>Sec. Water Use:</b>	0			<b>Selected Flag:</b>	Yes
<b>Final Well Status:</b>	Test Hole			<b>Abandonment Rec:</b>	
<b>Water Type:</b>				<b>Contractor:</b>	7241
<b>Casing Material:</b>				<b>Form Version:</b>	7
<b>Audit No:</b>	Z145264			<b>Owner:</b>	
<b>Tag:</b>	A106638			<b>Street Name:</b>	320 GILMOUR ST
<b>Construction Method:</b>				<b>County:</b>	OTTAWA-CARLETON
<b>Elevation (m):</b>				<b>Municipality:</b>	NEPEAN TOWNSHIP
<b>Elevation Reliability:</b>				<b>Site Info:</b>	
<b>Depth to Bedrock:</b>				<b>Lot:</b>	
<b>Well Depth:</b>				<b>Concession:</b>	
<b>Overburden/Bedrock:</b>				<b>Concession Name:</b>	
<b>Pump Rate:</b>				<b>Easting NAD83:</b>	
<b>Static Water Level:</b>				<b>Northing NAD83:</b>	
<b>Flowing (Y/N):</b>				<b>Zone:</b>	
<b>Flow Rate:</b>				<b>UTM Reliability:</b>	
<b>Clear/Cloudy:</b>					

#### Bore Hole Information

<b>Bore Hole ID:</b>	1003712973	<b>Elevation:</b>	72.54
<b>DP2BR:</b>		<b>Elevrc:</b>	
<b>Spatial Status:</b>		<b>Zone:</b>	18
<b>Code OB:</b>		<b>East83:</b>	445578
<b>Code OB Desc:</b>		<b>North83:</b>	5029119
<b>Open Hole:</b>		<b>Org CS:</b>	UTM83
<b>Cluster Kind:</b>		<b>UTMRC:</b>	4
<b>Date Completed:</b>	24-JAN-12	<b>UTMRC Desc:</b>	margin of error : 30 m - 100 m
<b>Remarks:</b>		<b>Location Method:</b>	wwr
<b>Elevrc Desc:</b>			
<b>Location Source Date:</b>			
<b>Improvement Location Source:</b>			
<b>Improvement Location Method:</b>			
<b>Source Revision Comment:</b>			
<b>Supplier Comment:</b>			

#### Overburden and Bedrock

##### Materials Interval

<b>Formation ID:</b>	1004287200
<b>Layer:</b>	2
<b>Color:</b>	2
<b>General Color:</b>	GREY
<b>Mat1:</b>	05
<b>Most Common Material:</b>	CLAY
<b>Mat2:</b>	06
<b>Other Materials:</b>	SILT
<b>Mat3:</b>	85
<b>Other Materials:</b>	SOFT
<b>Formation Top Depth:</b>	.91
<b>Formation End Depth:</b>	3.66
<b>Formation End Depth UOM:</b>	m

<i>Map Key</i>	<i>Number of Records</i>	<i>Direction/ Distance (m)</i>	<i>Elev/Diff (m)</i>	<i>Site</i>	<i>DB</i>
<b><u>Overburden and Bedrock Materials Interval</u></b>					
<b>Formation ID:</b>		1004287199			
<b>Layer:</b>		1			
<b>Color:</b>		6			
<b>General Color:</b>		BROWN			
<b>Mat1:</b>		11			
<b>Most Common Material:</b>		GRAVEL			
<b>Mat2:</b>		28			
<b>Other Materials:</b>		SAND			
<b>Mat3:</b>		85			
<b>Other Materials:</b>		SOFT			
<b>Formation Top Depth:</b>		0			
<b>Formation End Depth:</b>		.91			
<b>Formation End Depth UOM:</b>		m			
<b><u>Annular Space/Abandonment Sealing Record</u></b>					
<b>Plug ID:</b>		1004287210			
<b>Layer:</b>		3			
<b>Plug From:</b>		.61			
<b>Plug To:</b>		3.66			
<b>Plug Depth UOM:</b>		m			
<b><u>Annular Space/Abandonment Sealing Record</u></b>					
<b>Plug ID:</b>		1004287209			
<b>Layer:</b>		2			
<b>Plug From:</b>		.31			
<b>Plug To:</b>		.61			
<b>Plug Depth UOM:</b>		m			
<b><u>Annular Space/Abandonment Sealing Record</u></b>					
<b>Plug ID:</b>		1004287208			
<b>Layer:</b>		1			
<b>Plug From:</b>		0			
<b>Plug To:</b>		.31			
<b>Plug Depth UOM:</b>		m			
<b><u>Method of Construction &amp; Well Use</u></b>					
<b>Method Construction ID:</b>		1004287207			
<b>Method Construction Code:</b>		D			
<b>Method Construction:</b>		Direct Push			
<b>Other Method Construction:</b>					
<b><u>Pipe Information</u></b>					
<b>Pipe ID:</b>		1004287198			
<b>Casing No:</b>		0			
<b>Comment:</b>					
<b>Alt Name:</b>					

Map Key	Number of Records	Direction/ Distance (m)	Elev/Diff (m)	Site	DB
<b><u>Construction Record - Casing</u></b>					
Casing ID:		1004287203			
Layer:		1			
Material:		5			
Open Hole or Material:		PLASTIC			
Depth From:		0			
Depth To:		.61			
Casing Diameter:		3.45			
Casing Diameter UOM:		cm			
Casing Depth UOM:		m			
<b><u>Construction Record - Screen</u></b>					
Screen ID:		1004287204			
Layer:		1			
Slot:		10			
Screen Top Depth:		.51			
Screen End Depth:		3.66			
Screen Material:		5			
Screen Depth UOM:		m			
Screen Diameter UOM:		cm			
Screen Diameter:		4.21			
<b><u>Water Details</u></b>					
Water ID:		1004287202			
Layer:					
Kind Code:					
Kind:					
Water Found Depth:					
Water Found Depth UOM:		m			
<b><u>Hole Diameter</u></b>					
Hole ID:		1004287201			
Diameter:		5.71			
Depth From:		0			
Depth To:		3.66			
Hole Depth UOM:		m			
Hole Diameter UOM:		cm			

<a href="#">47</a>	1 of 3	SE/181.7	73.9 / -2.00	400 McLeod Street Ottawa ON K2P 1A6	CA
--------------------	--------	----------	--------------	--	----

Certificate #:	3761-4UMTZX
Application Year:	01
Issue Date:	4/20/01
Approval Type:	Municipal & Private sewage
Status:	Approved
Application Type:	New Certificate of Approval
Client Name:	Domicile Holdings (2000) Inc.
Client Address:	371A Richmond Road
Client City:	Ottawa
Client Postal Code:	K2A 0E7
Project Description:	This application is for the construction of a stormwater management facility to serve the Flora/McLeod development project.
Contaminants:	
Emission Control:	

Map Key	Number of Records	Direction/ Distance (m)	Elev/Diff (m)	Site	DB
<a href="#">47</a>	2 of 3	SE/181.7	73.9 / -2.00	Domicile Holdings (2000) Inc. 400 McLeod Street Ottawa ON K2A 0E7	ECA
<b>Approval No:</b> 3761-4UMTZX <b>Approval Date:</b> 2001-04-20 <b>Status:</b> Approved <b>Record Type:</b> ECA <b>Link Source:</b> IDS <b>SWP Area Name:</b> Rideau Valley <b>Approval Type:</b> ECA-MUNICIPAL AND PRIVATE SEWAGE WORKS <b>Project Type:</b> MUNICIPAL AND PRIVATE SEWAGE WORKS <b>Address:</b> 400 McLeod Street <b>Full Address:</b> <b>Full PDF Link:</b> <a href="https://www.accessenvironment.ene.gov.on.ca/instruments/8003-4TZL66-14.pdf">https://www.accessenvironment.ene.gov.on.ca/instruments/8003-4TZL66-14.pdf</a>		<b>MOE District:</b> Ottawa <b>City:</b> Ottawa <b>Longitude:</b> -75.69377 <b>Latitude:</b> 45.4108499999999 <b>Geometry X:</b> <b>Geometry Y:</b>			
<a href="#">47</a>	3 of 3	SE/181.7	73.9 / -2.00	400 McLeod Street Ottawa ON K2P 1A6	RSC
<b>Reg No:</b> <b>RA No:</b> <b>RSC Type:</b> <b>Curr Property Use:</b> <b>District Office:</b> Ottawa <b>Date Submitted:</b> 07/27/01 <b>Date Ack:</b> 08/03/01 <b>Date Returned:</b> <b>Restoration Type:</b> Generic <b>Soil Type:</b> Coarse <b>Criteria:</b> Ind/Comm + Nonpotable <b>CPU Issued Sect 1686:</b> <b>Asmt Roll No:</b> <b>Prop. ID No:</b> <b>Property Municipal Address:</b> <b>Mailing Address:</b> <b>Latitude &amp; Latitide:</b> <b>UTM Coordinates:</b> <b>Consultant:</b> J.D. Paterson & Associates Ltd. <b>Filing Owner:</b> <b>Legal Desc:</b> <b>Measurement Method:</b> <b>Applicable Standards:</b> <b>RSC PDF:</b>		<b>Cert Date:</b> <b>Cert Prop Use No:</b> <b>Intended Prop Use:</b> <b>Nm of Qual. Person:</b> <b>Stratified (Y/N):</b> N <b>Audit (Y/N):</b> <b>Entire Leg Prop. (Y/N):</b> <b>Accuracy Estimate:</b> <b>Telephone:</b> <b>Fax:</b> <b>Email:</b>			
<a href="#">48</a>	1 of 1	N/183.6	76.9 / 1.00	428 Gilmour Street Ottawa ON K2P 0R8	EHS
<b>Order No:</b> 20051128032 <b>Status:</b> C <b>Report Type:</b> Custom Report <b>Report Date:</b> 12/7/2005 <b>Date Received:</b> 11/28/2005 <b>Previous Site Name:</b> <b>Lot/Building Size:</b> <b>Additional Info Ordered:</b>		<b>Nearest Intersection:</b> <b>Municipality:</b> <b>Client Prov/State:</b> ON <b>Search Radius (km):</b> 0.25 <b>X:</b> -75.69634 <b>Y:</b> 45.41357			
<a href="#">49</a>	1 of 1	NNE/184.4	76.6 / 0.69	Ottawa ON	WWIS
<b>Well ID:</b> 7295734		<b>Data Entry Status:</b>			

Map Key	Number of Records	Direction/ Distance (m)	Elev/Diff (m)	Site	DB
<b>Construction Date:</b>				<b>Data Src:</b>	
<b>Primary Water Use:</b>	Test Hole			<b>Date Received:</b>	9/29/2017
<b>Sec. Water Use:</b>	Monitoring			<b>Selected Flag:</b>	Yes
<b>Final Well Status:</b>	Monitoring and Test Hole			<b>Abandonment Rec:</b>	
<b>Water Type:</b>				<b>Contractor:</b>	7241
<b>Casing Material:</b>				<b>Form Version:</b>	7
<b>Audit No:</b>	Z206494			<b>Owner:</b>	
<b>Tag:</b>	A182831			<b>Street Name:</b>	366 382 BANKS STREET
<b>Construction Method:</b>				<b>County:</b>	OTTAWA-CARLETON
<b>Elevation (m):</b>				<b>Municipality:</b>	OTTAWA CITY
<b>Elevation Reliability:</b>				<b>Site Info:</b>	
<b>Depth to Bedrock:</b>				<b>Lot:</b>	
<b>Well Depth:</b>				<b>Concession:</b>	
<b>Overburden/Bedrock:</b>				<b>Concession Name:</b>	
<b>Pump Rate:</b>				<b>Easting NAD83:</b>	
<b>Static Water Level:</b>				<b>Northing NAD83:</b>	
<b>Flowing (Y/N):</b>				<b>Zone:</b>	
<b>Flow Rate:</b>				<b>UTM Reliability:</b>	
<b>Clear/Cloudy:</b>					

#### Bore Hole Information

<b>Bore Hole ID:</b>	1006738386	<b>Elevation:</b>	72.41
<b>DP2BR:</b>		<b>Elevrc:</b>	
<b>Spatial Status:</b>		<b>Zone:</b>	18
<b>Code OB:</b>		<b>East83:</b>	445606
<b>Code OB Desc:</b>		<b>North83:</b>	5029117
<b>Open Hole:</b>		<b>Org CS:</b>	UTM83
<b>Cluster Kind:</b>		<b>UTMRC:</b>	4
<b>Date Completed:</b>	10-AUG-17	<b>UTMRC Desc:</b>	margin of error : 30 m - 100 m
<b>Remarks:</b>		<b>Location Method:</b>	wwr
<b>Elevrc Desc:</b>			
<b>Location Source Date:</b>			
<b>Improvement Location Source:</b>			
<b>Improvement Location Method:</b>			
<b>Source Revision Comment:</b>			
<b>Supplier Comment:</b>			

#### Overburden and Bedrock

##### Materials Interval

<b>Formation ID:</b>	1006883512
<b>Layer:</b>	1
<b>Color:</b>	6
<b>General Color:</b>	BROWN
<b>Mat1:</b>	11
<b>Most Common Material:</b>	GRAVEL
<b>Mat2:</b>	28
<b>Other Materials:</b>	SAND
<b>Mat3:</b>	
<b>Other Materials:</b>	
<b>Formation Top Depth:</b>	0
<b>Formation End Depth:</b>	1.83
<b>Formation End Depth UOM:</b>	m

#### Overburden and Bedrock

##### Materials Interval

<b>Formation ID:</b>	1006883514
<b>Layer:</b>	3
<b>Color:</b>	3
<b>General Color:</b>	BLUE
<b>Mat1:</b>	28

<b>Map Key</b>	<b>Number of Records</b>	<b>Direction/ Distance (m)</b>	<b>Elev/Diff (m)</b>	<b>Site</b>	<b>DB</b>
<hr/>					
<b>Most Common Material:</b>		SAND			
<b>Mat2:</b>		03			
<b>Other Materials:</b>		MUCK			
<b>Mat3:</b>		85			
<b>Other Materials:</b>		SOFT			
<b>Formation Top Depth:</b>		3.35			
<b>Formation End Depth:</b>		4.88			
<b>Formation End Depth UOM:</b>		m			
<b><u>Overburden and Bedrock</u></b>					
<b><u>Materials Interval</u></b>					
<b>Formation ID:</b>		1006883513			
<b>Layer:</b>		2			
<b>Color:</b>		3			
<b>General Color:</b>		BLUE			
<b>Mat1:</b>		05			
<b>Most Common Material:</b>		CLAY			
<b>Mat2:</b>		06			
<b>Other Materials:</b>		SILT			
<b>Mat3:</b>		85			
<b>Other Materials:</b>		SOFT			
<b>Formation Top Depth:</b>		1.83			
<b>Formation End Depth:</b>		3.35			
<b>Formation End Depth UOM:</b>		m			
<b><u>Overburden and Bedrock</u></b>					
<b><u>Materials Interval</u></b>					
<b>Formation ID:</b>		1006883515			
<b>Layer:</b>		4			
<b>Color:</b>		2			
<b>General Color:</b>		GREY			
<b>Mat1:</b>		06			
<b>Most Common Material:</b>		SILT			
<b>Mat2:</b>		05			
<b>Other Materials:</b>		CLAY			
<b>Mat3:</b>		85			
<b>Other Materials:</b>		SOFT			
<b>Formation Top Depth:</b>		4.88			
<b>Formation End Depth:</b>		5.49			
<b>Formation End Depth UOM:</b>		m			
<b><u>Annular Space/Abandonment</u></b>					
<b><u>Sealing Record</u></b>					
<b>Plug ID:</b>		1006883524			
<b>Layer:</b>		2			
<b>Plug From:</b>		.31			
<b>Plug To:</b>		1.83			
<b>Plug Depth UOM:</b>		m			
<b><u>Annular Space/Abandonment</u></b>					
<b><u>Sealing Record</u></b>					
<b>Plug ID:</b>		1006883523			
<b>Layer:</b>		1			
<b>Plug From:</b>		0			
<b>Plug To:</b>		.31			
<b>Plug Depth UOM:</b>		m			
<b><u>Annular Space/Abandonment</u></b>					

<i>Map Key</i>	<i>Number of Records</i>	<i>Direction/ Distance (m)</i>	<i>Elev/Diff (m)</i>	<i>Site</i>	<i>DB</i>
<b><u>Sealing Record</u></b>					
<b>Plug ID:</b>		1006883525			
<b>Layer:</b>		3			
<b>Plug From:</b>		1.83			
<b>Plug To:</b>		5.49			
<b>Plug Depth UOM:</b>		m			
<b><u>Method of Construction &amp; Well Use</u></b>					
<b>Method Construction ID:</b>		1006883522			
<b>Method Construction Code:</b>		D			
<b>Method Construction:</b>		Direct Push			
<b>Other Method Construction:</b>					
<b><u>Pipe Information</u></b>					
<b>Pipe ID:</b>		1006883511			
<b>Casing No:</b>		0			
<b>Comment:</b>					
<b>Alt Name:</b>					
<b><u>Construction Record - Casing</u></b>					
<b>Casing ID:</b>		1006883518			
<b>Layer:</b>		1			
<b>Material:</b>		5			
<b>Open Hole or Material:</b>		PLASTIC			
<b>Depth From:</b>		0			
<b>Depth To:</b>		2.44			
<b>Casing Diameter:</b>		4.03			
<b>Casing Diameter UOM:</b>		cm			
<b>Casing Depth UOM:</b>		m			
<b><u>Construction Record - Screen</u></b>					
<b>Screen ID:</b>		1006883519			
<b>Layer:</b>		1			
<b>Slot:</b>		10			
<b>Screen Top Depth:</b>		2.44			
<b>Screen End Depth:</b>		5.49			
<b>Screen Material:</b>		5			
<b>Screen Depth UOM:</b>		m			
<b>Screen Diameter UOM:</b>		cm			
<b>Screen Diameter:</b>		4.82			
<b><u>Water Details</u></b>					
<b>Water ID:</b>		1006883517			
<b>Layer:</b>					
<b>Kind Code:</b>					
<b>Kind:</b>					
<b>Water Found Depth:</b>					
<b>Water Found Depth UOM:</b>		m			
<b><u>Hole Diameter</u></b>					
<b>Hole ID:</b>		1006883516			
<b>Diameter:</b>		8.25			
<b>Depth From:</b>		0			



Map Key	Number of Records	Direction/ Distance (m)	Elev/Diff (m)	Site	DB
Depth To:		5.49			
Hole Depth UOM:		m			
Hole Diameter UOM:		cm			

<u>50</u>	1 of 1	N/185.7	76.9 / 1.00	OTTAWA ON	WWIS
<b>Well ID:</b>	7186496			<b>Data Entry Status:</b>	
<b>Construction Date:</b>				<b>Data Src:</b>	
<b>Primary Water Use:</b>	Monitoring and Test Hole			<b>Date Received:</b>	9/4/2012
<b>Sec. Water Use:</b>	0			<b>Selected Flag:</b>	Yes
<b>Final Well Status:</b>	Observation Wells			<b>Abandonment Rec:</b>	Yes
<b>Water Type:</b>				<b>Contractor:</b>	7241
<b>Casing Material:</b>				<b>Form Version:</b>	7
<b>Audit No:</b>	Z152937			<b>Owner:</b>	
<b>Tag:</b>	A131060			<b>Street Name:</b>	21 JAMES ST
<b>Construction Method:</b>				<b>County:</b>	OTTAWA-CARLETON
<b>Elevation (m):</b>				<b>Municipality:</b>	OTTAWA CITY
<b>Elevation Reliability:</b>				<b>Site Info:</b>	
<b>Depth to Bedrock:</b>				<b>Lot:</b>	
<b>Well Depth:</b>				<b>Concession:</b>	
<b>Overburden/Bedrock:</b>				<b>Concession Name:</b>	
<b>Pump Rate:</b>				<b>Easting NAD83:</b>	
<b>Static Water Level:</b>				<b>Northing NAD83:</b>	
<b>Flowing (Y/N):</b>				<b>Zone:</b>	
<b>Flow Rate:</b>				<b>UTM Reliability:</b>	
<b>Clear/Cloudy:</b>					

#### Bore Hole Information

<b>Bore Hole ID:</b>	1004147850	<b>Elevation:</b>	72.81
<b>DP2BR:</b>		<b>Elevrc:</b>	
<b>Spatial Status:</b>		<b>Zone:</b>	18
<b>Code OB:</b>		<b>East83:</b>	445594
<b>Code OB Desc:</b>		<b>North83:</b>	5029121
<b>Open Hole:</b>		<b>Org CS:</b>	UTM83
<b>Cluster Kind:</b>		<b>UTMRC:</b>	4
<b>Date Completed:</b>	26-JUL-12	<b>UTMRC Desc:</b>	margin of error : 30 m - 100 m
<b>Remarks:</b>		<b>Location Method:</b>	wwr
<b>Elevrc Desc:</b>			
<b>Location Source Date:</b>			
<b>Improvement Location Source:</b>			
<b>Improvement Location Method:</b>			
<b>Source Revision Comment:</b>			
<b>Supplier Comment:</b>			

#### Overburden and Bedrock

##### Materials Interval

<b>Formation ID:</b>	1004419312
<b>Layer:</b>	2
<b>Color:</b>	2
<b>General Color:</b>	GREY
<b>Mat1:</b>	05
<b>Most Common Material:</b>	CLAY
<b>Mat2:</b>	85
<b>Other Materials:</b>	SOFT
<b>Mat3:</b>	91
<b>Other Materials:</b>	WATER-BEARING
<b>Formation Top Depth:</b>	1.5
<b>Formation End Depth:</b>	4.57
<b>Formation End Depth UOM:</b>	m

<b>Map Key</b>	<b>Number of Records</b>	<b>Direction/ Distance (m)</b>	<b>Elev/Diff (m)</b>	<b>Site</b>	<b>DB</b>
<b><u>Overburden and Bedrock Materials Interval</u></b>					
<b>Formation ID:</b>		1004419311			
<b>Layer:</b>		1			
<b>Color:</b>		6			
<b>General Color:</b>		BROWN			
<b>Mat1:</b>		05			
<b>Most Common Material:</b>		CLAY			
<b>Mat2:</b>					
<b>Other Materials:</b>					
<b>Mat3:</b>		85			
<b>Other Materials:</b>		SOFT			
<b>Formation Top Depth:</b>		0			
<b>Formation End Depth:</b>		1.5			
<b>Formation End Depth UOM:</b>		m			
<b><u>Annular Space/Abandonment Sealing Record</u></b>					
<b>Plug ID:</b>		1004419320			
<b>Layer:</b>		1			
<b>Plug From:</b>		0			
<b>Plug To:</b>		.31			
<b>Plug Depth UOM:</b>		m			
<b><u>Annular Space/Abandonment Sealing Record</u></b>					
<b>Plug ID:</b>		1004419322			
<b>Layer:</b>		3			
<b>Plug From:</b>		1.22			
<b>Plug To:</b>		4.57			
<b>Plug Depth UOM:</b>		m			
<b><u>Annular Space/Abandonment Sealing Record</u></b>					
<b>Plug ID:</b>		1004419321			
<b>Layer:</b>		2			
<b>Plug From:</b>		.31			
<b>Plug To:</b>		1.22			
<b>Plug Depth UOM:</b>		m			
<b><u>Method of Construction &amp; Well Use</u></b>					
<b>Method Construction ID:</b>		1004419319			
<b>Method Construction Code:</b>		B			
<b>Method Construction:</b>		Other Method			
<b>Other Method Construction:</b>		DIRECT PUSH			
<b><u>Pipe Information</u></b>					
<b>Pipe ID:</b>		1004419310			
<b>Casing No:</b>		0			
<b>Comment:</b>					
<b>Alt Name:</b>					
<b><u>Construction Record - Casing</u></b>					

Map Key	Number of Records	Direction/ Distance (m)	Elev/Diff (m)	Site	DB
<b>Casing ID:</b>			1004419315		
<b>Layer:</b>			1		
<b>Material:</b>			5		
<b>Open Hole or Material:</b>			PLASTIC		
<b>Depth From:</b>			0		
<b>Depth To:</b>			1.5		
<b>Casing Diameter:</b>			3.45		
<b>Casing Diameter UOM:</b>			cm		
<b>Casing Depth UOM:</b>			m		
<b><u>Construction Record - Screen</u></b>					
<b>Screen ID:</b>			1004419316		
<b>Layer:</b>			1		
<b>Slot:</b>			10		
<b>Screen Top Depth:</b>			1.5		
<b>Screen End Depth:</b>			4.57		
<b>Screen Material:</b>			5		
<b>Screen Depth UOM:</b>			m		
<b>Screen Diameter UOM:</b>			cm		
<b>Screen Diameter:</b>			4.21		
<b><u>Water Details</u></b>					
<b>Water ID:</b>			1004419314		
<b>Layer:</b>					
<b>Kind Code:</b>					
<b>Kind:</b>					
<b>Water Found Depth:</b>					
<b>Water Found Depth UOM:</b>			m		
<b><u>Hole Diameter</u></b>					
<b>Hole ID:</b>			1004419313		
<b>Diameter:</b>			5.71		
<b>Depth From:</b>			0		
<b>Depth To:</b>			4.57		
<b>Hole Depth UOM:</b>			m		
<b>Hole Diameter UOM:</b>			cm		

51

1 of 1

NNE/186.1

75.9 / 0.00

OTTAWA ON

WWIS

**Well ID:** 1536121  
**Construction Date:**  
**Primary Water Use:** Not Used  
**Sec. Water Use:**  
**Final Well Status:** Test Hole  
**Water Type:**  
**Casing Material:**  
**Audit No:** Z19282  
**Tag:** A019061  
**Construction Method:**  
**Elevation (m):**  
**Elevation Reliability:**  
**Depth to Bedrock:**  
**Well Depth:**  
**Overburden/Bedrock:**  
**Pump Rate:**  
**Static Water Level:**  
**Flowing (Y/N):**

**Data Entry Status:**  
**Data Src:**  
**Date Received:** 1/6/2006  
**Selected Flag:** Yes  
**Abandonment Rec:**  
**Contractor:** 1844  
**Form Version:** 3  
**Owner:**  
**Street Name:** 408 BANK STREET  
**County:** OTTAWA-CARLETON  
**Municipality:** OTTAWA CITY  
**Site Info:**  
**Lot:**  
**Concession:**  
**Concession Name:**  
**Easting NAD83:**  
**Northing NAD83:**  
**Zone:**

Map Key	Number of Records	Direction/ Distance (m)	Elev/Diff (m)	Site	DB
Flow Rate: Clear/Cloudy:				UTM Reliability:	
<b><u>Bore Hole Information</u></b>					
Bore Hole ID:	11550187			Elevation:	71.78
DP2BR:				Elevrc:	
Spatial Status:				Zone:	18
Code OB:	0			East83:	445641
Code OB Desc:	Overburden			North83:	5029106
Open Hole:				Org CS:	UTM83
Cluster Kind:				UTMRC:	3
Date Completed:	09-DEC-05			UTMRC Desc:	margin of error : 10 - 30 m
Remarks:				Location Method:	wwr
Elevrc Desc:					
Location Source Date:					
Improvement Location Source:					
Improvement Location Method:					
Source Revision Comment:					
Supplier Comment:					
<b><u>Overburden and Bedrock</u></b>					
<b><u>Materials Interval</u></b>					
Formation ID:	933040735				
Layer:	2				
Color:	6				
General Color:	BROWN				
Mat1:	28				
Most Common Material:	SAND				
Mat2:	06				
Other Materials:	SILT				
Mat3:	11				
Other Materials:	GRAVEL				
Formation Top Depth:	.2				
Formation End Depth:	2				
Formation End Depth UOM:	m				
<b><u>Overburden and Bedrock</u></b>					
<b><u>Materials Interval</u></b>					
Formation ID:	933040736				
Layer:	3				
Color:	2				
General Color:	GREY				
Mat1:	05				
Most Common Material:	CLAY				
Mat2:	06				
Other Materials:	SILT				
Mat3:					
Other Materials:					
Formation Top Depth:	2				
Formation End Depth:	5.4				
Formation End Depth UOM:	m				
<b><u>Overburden and Bedrock</u></b>					
<b><u>Materials Interval</u></b>					
Formation ID:	933040734				
Layer:	1				
Color:	6				
General Color:	BROWN				

<b>Map Key</b>	<b>Number of Records</b>	<b>Direction/ Distance (m)</b>	<b>Elev/Diff (m)</b>	<b>Site</b>	<b>DB</b>
<b>Mat1:</b>		28			
<b>Most Common Material:</b>		SAND			
<b>Mat2:</b>					
<b>Other Materials:</b>					
<b>Mat3:</b>					
<b>Other Materials:</b>					
<b>Formation Top Depth:</b>		0			
<b>Formation End Depth:</b>		.2			
<b>Formation End Depth UOM:</b>		m			
<b><u>Annular Space/Abandonment Sealing Record</u></b>					
<b>Plug ID:</b>		933287081			
<b>Layer:</b>		1			
<b>Plug From:</b>		0			
<b>Plug To:</b>		.18			
<b>Plug Depth UOM:</b>		m			
<b><u>Method of Construction &amp; Well Use</u></b>					
<b>Method Construction ID:</b>		961536121			
<b>Method Construction Code:</b>		6			
<b>Method Construction:</b>		Boring			
<b>Other Method Construction:</b>					
<b><u>Pipe Information</u></b>					
<b>Pipe ID:</b>		11559794			
<b>Casing No:</b>		1			
<b>Comment:</b>					
<b>Alt Name:</b>					
<b><u>Construction Record - Casing</u></b>					
<b>Casing ID:</b>		930874051			
<b>Layer:</b>		1			
<b>Material:</b>		5			
<b>Open Hole or Material:</b>		PLASTIC			
<b>Depth From:</b>		0			
<b>Depth To:</b>		2.2			
<b>Casing Diameter:</b>		5			
<b>Casing Diameter UOM:</b>		cm			
<b>Casing Depth UOM:</b>		m			
<b><u>Construction Record - Screen</u></b>					
<b>Screen ID:</b>		933416987			
<b>Layer:</b>		1			
<b>Slot:</b>		10			
<b>Screen Top Depth:</b>		2.2			
<b>Screen End Depth:</b>		5.4			
<b>Screen Material:</b>		5			
<b>Screen Depth UOM:</b>		m			
<b>Screen Diameter UOM:</b>		cm			
<b>Screen Diameter:</b>		6			
<b><u>Results of Well Yield Testing</u></b>					
<b>Pump Test ID:</b>		991536121			

Map Key	Number of Records	Direction/ Distance (m)	Elev/Diff (m)	Site	DB
<b>Pump Set At:</b> <b>Static Level:</b> <b>Final Level After Pumping:</b> <b>Recommended Pump Depth:</b> <b>Pumping Rate:</b> <b>Flowing Rate:</b> <b>Recommended Pump Rate:</b> <b>Levels UOM:</b> ft <b>Rate UOM:</b> GPM <b>Water State After Test Code:</b> 1 <b>Water State After Test:</b> CLEAR <b>Pumping Test Method:</b> <b>Pumping Duration HR:</b> <b>Pumping Duration MIN:</b> <b>Flowing:</b> N					
<b><u>Hole Diameter</u></b>					
<b>Hole ID:</b> 11680799 <b>Diameter:</b> 10 <b>Depth From:</b> 0 <b>Depth To:</b> 5.4 <b>Hole Depth UOM:</b> m <b>Hole Diameter UOM:</b> cm					

<a href="#">52</a>	1 of 1	SSE/187.6	73.9 / -2.00	PRIVATE RESIDENCE 477 KENT STREET FURNACE OIL TANK OTTAWA CITY ON K2P 2B6	SPL
<b>Ref No:</b> 139852 <b>Site No:</b> <b>Incident Dt:</b> 4/23/1997 <b>Year:</b> <b>Incident Cause:</b> ABOVE-GROUND TANK LEAK <b>Incident Event:</b> <b>Contaminant Code:</b> <b>Contaminant Name:</b> <b>Contaminant Limit 1:</b> <b>Contam Limit Freq 1:</b> <b>Contaminant UN No 1:</b> <b>Environment Impact:</b> NOT ANTICIPATED <b>Nature of Impact:</b> Other <b>Receiving Medium:</b> LAND <b>Receiving Env:</b> <b>MOE Response:</b> <b>Dt MOE Arvl on Scn:</b> <b>MOE Reported Dt:</b> 4/23/1997 <b>Dt Document Closed:</b> <b>Incident Reason:</b> CORROSION <b>Site Name:</b> <b>Site County/District:</b> <b>Site Geo Ref Meth:</b> <b>Incident Summary:</b> PRIVATE RESIDENCE: 1/4 L FURNACE OIL TO CONCRETE PATIO STONES, TANK LEAK. <b>Contaminant Qty:</b>					
<b>Discharger Report:</b> <b>Material Group:</b> <b>Health/Env Conseq:</b> <b>Client Type:</b> <b>Sector Type:</b> <b>Agency Involved:</b> <b>Nearest Watercourse:</b> <b>Site Address:</b> <b>Site District Office:</b> <b>Site Postal Code:</b> <b>Site Region:</b> <b>Site Municipality:</b> 20101 <b>Site Lot:</b> <b>Site Conc:</b> <b>Northing:</b> <b>Easting:</b> <b>Site Geo Ref Accu:</b> <b>Site Map Datum:</b> <b>SAC Action Class:</b> <b>Source Type:</b>					

<a href="#">53</a>	1 of 2	NNE/191.2	75.8 / -0.03	ASHLEY REPRODUCTIONS INC. 386 BANK STREET OTTAWA ON K2P 1Y4	GEN
<b>Generator No:</b> ON1078600 <b>Status:</b> <b>Approval Years:</b> 88,89,90 <b>PO Box No:</b> <b>Country:</b> <b>Choice of Contact:</b>					

Map Key	Number of Records	Direction/ Distance (m)	Elev/Diff (m)	Site	DB
<b>Contam. Facility:</b> <b>MHSW Facility:</b> <b>SIC Code:</b> 2819 <b>SIC Description:</b>		OTHER COMM. PRINTING		<b>Co Admin:</b> <b>Phone No Admin:</b>	
<b>--Details--</b>					
<b>Waste Code:</b> <b>Waste Description:</b>		264 PHOTOPROCESSING WASTES			
<a href="#">53</a>	2 of 2	NNE/191.2	75.8 / -0.03	<b>ASHLEY REPRODUCTIONS INC. 03-350</b> <b>386 BANK STREET</b> <b>OTTAWA ON K2P 1Y4</b>	GEN
<b>Generator No:</b> ON1078600 <b>Status:</b> <b>Approval Years:</b> 92,93,94,95,96,97,98 <b>Contam. Facility:</b> <b>MHSW Facility:</b> <b>SIC Code:</b> 2819 <b>SIC Description:</b>		OTHER COMM. PRINTING		<b>PO Box No:</b> <b>Country:</b> <b>Choice of Contact:</b> <b>Co Admin:</b> <b>Phone No Admin:</b>	
<b>--Details--</b>					
<b>Waste Code:</b> <b>Waste Description:</b>		264 PHOTOPROCESSING WASTES			
<a href="#">54</a>	1 of 1	NNW/193.1	77.6 / 1.69	Ottawa ON	WWIS
<b>Well ID:</b> 7157724 <b>Construction Date:</b> <b>Primary Water Use:</b> Test Hole <b>Sec. Water Use:</b> <b>Final Well Status:</b> Test Hole <b>Water Type:</b> <b>Casing Material:</b> <b>Audit No:</b> M03242 <b>Tag:</b> A104644 <b>Construction Method:</b> <b>Elevation (m):</b> <b>Elevation Reliability:</b> <b>Depth to Bedrock:</b> <b>Well Depth:</b> <b>Overburden/Bedrock:</b> <b>Pump Rate:</b> <b>Static Water Level:</b> <b>Flowing (Y/N):</b> <b>Flow Rate:</b> <b>Clear/Cloudy:</b>				<b>Data Entry Status:</b> <b>Data Src:</b> <b>Date Received:</b> 1/14/2011 <b>Selected Flag:</b> Yes <b>Abandonment Rec:</b> <b>Contractor:</b> 7241 <b>Form Version:</b> 5 <b>Owner:</b> <b>Street Name:</b> 381 KENT ST <b>County:</b> OTTAWA-CARLETON <b>Municipality:</b> OTTAWA CITY <b>Site Info:</b> <b>Lot:</b> <b>Concession:</b> <b>Concession Name:</b> <b>Easting NAD83:</b> <b>Northing NAD83:</b> <b>Zone:</b> <b>UTM Reliability:</b>	
<b><u>Bore Hole Information</u></b>					
<b>Bore Hole ID:</b> 1004583998 <b>DP2BR:</b> <b>Spatial Status:</b> <b>Code OB:</b> <b>Code OB Desc:</b> <b>Open Hole:</b> <b>Cluster Kind:</b> This is a record from cluster log sheet <b>Date Completed:</b> 02-DEC-10 <b>Remarks:</b>				<b>Elevation:</b> <b>Elevrc:</b> <b>Zone:</b> 18 <b>East83:</b> 445501 <b>North83:</b> 5029044 <b>Org CS:</b> UTM83 <b>UTMRC:</b> 4 <b>UTMRC Desc:</b> margin of error : 30 m - 100 m <b>Location Method:</b> WWR	



<b>Map Key</b>	<b>Number of Records</b>	<b>Direction/ Distance (m)</b>	<b>Elev/Diff (m)</b>	<b>Site</b>	<b>DB</b>
<b>Elevrc Desc:</b>					
<b>Location Source Date:</b>					
<b>Improvement Location Source:</b>					
<b>Improvement Location Method:</b>					
<b>Source Revision Comment:</b>					
<b>Supplier Comment:</b>					
<b><u>Annular Space/Abandonment Sealing Record</u></b>					
<b>Plug ID:</b>		1004584002			
<b>Layer:</b>					
<b>Plug From:</b>					
<b>Plug To:</b>					
<b>Plug Depth UOM:</b>		m			
<b><u>Method of Construction &amp; Well Use</u></b>					
<b>Method Construction ID:</b>		1004584001			
<b>Method Construction Code:</b>					
<b>Method Construction:</b>					
<b>Other Method Construction:</b>		DIRECT PUSH			
<b><u>Pipe Information</u></b>					
<b>Pipe ID:</b>		1004584003			
<b>Casing No:</b>		0			
<b>Comment:</b>					
<b>Alt Name:</b>					
<b><u>Construction Record - Casing</u></b>					
<b>Casing ID:</b>		1004584005			
<b>Layer:</b>		1			
<b>Material:</b>		5			
<b>Open Hole or Material:</b>		PLASTIC			
<b>Depth From:</b>					
<b>Depth To:</b>		3.1			
<b>Casing Diameter:</b>					
<b>Casing Diameter UOM:</b>		cm			
<b>Casing Depth UOM:</b>		m			
<b><u>Construction Record - Screen</u></b>					
<b>Screen ID:</b>		1004584004			
<b>Layer:</b>		1			
<b>Slot:</b>					
<b>Screen Top Depth:</b>		3.1			
<b>Screen End Depth:</b>		6.1			
<b>Screen Material:</b>					
<b>Screen Depth UOM:</b>		m			
<b>Screen Diameter UOM:</b>		cm			
<b>Screen Diameter:</b>					
<b><u>Results of Well Yield Testing</u></b>					
<b>Pump Test ID:</b>		1004584006			
<b>Pump Set At:</b>					
<b>Static Level:</b>					
<b>Final Level After Pumping:</b>					

Map Key	Number of Records	Direction/ Distance (m)	Elev/Diff (m)	Site	DB
<b>Recommended Pump Depth:</b>					
<b>Pumping Rate:</b>					
<b>Flowing Rate:</b>					
<b>Recommended Pump Rate:</b>					
<b>Levels UOM:</b>		m			
<b>Rate UOM:</b>					
<b>Water State After Test Code:</b>					
<b>Water State After Test:</b>					
<b>Pumping Test Method:</b>					
<b>Pumping Duration HR:</b>					
<b>Pumping Duration MIN:</b>					
<b>Flowing:</b>					
<b><u>Hole Diameter</u></b>					
<b>Hole ID:</b>		1004584000			
<b>Diameter:</b>		8.25			
<b>Depth From:</b>					
<b>Depth To:</b>		6.1			
<b>Hole Depth UOM:</b>		m			
<b>Hole Diameter UOM:</b>		cm			
<b><u>Bore Hole Information</u></b>					
<b>Bore Hole ID:</b>	1003456104			<b>Elevation:</b>	71.81
<b>DP2BR:</b>				<b>Elevrc:</b>	
<b>Spatial Status:</b>				<b>Zone:</b>	18
<b>Code OB:</b>				<b>East83:</b>	445491
<b>Code OB Desc:</b>				<b>North83:</b>	5029035
<b>Open Hole:</b>				<b>Org CS:</b>	UTM83
<b>Cluster Kind:</b>				<b>UTMRC:</b>	3
<b>Date Completed:</b>	02-DEC-10			<b>UTMRC Desc:</b>	margin of error : 10 - 30 m
<b>Remarks:</b>				<b>Location Method:</b>	wwr
<b>Elevrc Desc:</b>					
<b>Location Source Date:</b>					
<b>Improvement Location Source:</b>					
<b>Improvement Location Method:</b>					
<b>Source Revision Comment:</b>					
<b>Supplier Comment:</b>					
<b><u>Overburden and Bedrock</u></b>					
<b><u>Materials Interval</u></b>					
<b>Formation ID:</b>		1004584018			
<b>Layer:</b>		2			
<b>Color:</b>		2			
<b>General Color:</b>		GREY			
<b>Mat1:</b>		05			
<b>Most Common Material:</b>		CLAY			
<b>Mat2:</b>					
<b>Other Materials:</b>					
<b>Mat3:</b>		85			
<b>Other Materials:</b>		SOFT			
<b>Formation Top Depth:</b>		1.22			
<b>Formation End Depth:</b>		3.96			
<b>Formation End Depth UOM:</b>		m			
<b><u>Overburden and Bedrock</u></b>					
<b><u>Materials Interval</u></b>					
<b>Formation ID:</b>		1004584019			
<b>Layer:</b>		3			

<b>Map Key</b>	<b>Number of Records</b>	<b>Direction/ Distance (m)</b>	<b>Elev/Diff (m)</b>	<b>Site</b>	<b>DB</b>
<b>Color:</b>		2			
<b>General Color:</b>		GREY			
<b>Mat1:</b>		05			
<b>Most Common Material:</b>		CLAY			
<b>Mat2:</b>					
<b>Other Materials:</b>					
<b>Mat3:</b>		85			
<b>Other Materials:</b>		SOFT			
<b>Formation Top Depth:</b>		3.96			
<b>Formation End Depth:</b>		6.1			
<b>Formation End Depth UOM:</b>		m			
<b><u>Overburden and Bedrock</u></b>					
<b><u>Materials Interval</u></b>					
<b>Formation ID:</b>		1004584017			
<b>Layer:</b>		1			
<b>Color:</b>		6			
<b>General Color:</b>		BROWN			
<b>Mat1:</b>		28			
<b>Most Common Material:</b>		SAND			
<b>Mat2:</b>		01			
<b>Other Materials:</b>		FILL			
<b>Mat3:</b>		85			
<b>Other Materials:</b>		SOFT			
<b>Formation Top Depth:</b>		0			
<b>Formation End Depth:</b>		1.22			
<b>Formation End Depth UOM:</b>		m			
<b><u>Annular Space/Abandonment</u></b>					
<b><u>Sealing Record</u></b>					
<b>Plug ID:</b>		1004584023			
<b>Layer:</b>		3			
<b>Plug From:</b>		2.74			
<b>Plug To:</b>		6.1			
<b>Plug Depth UOM:</b>		m			
<b><u>Annular Space/Abandonment</u></b>					
<b><u>Sealing Record</u></b>					
<b>Plug ID:</b>		1004584021			
<b>Layer:</b>		1			
<b>Plug From:</b>		0			
<b>Plug To:</b>		.31			
<b>Plug Depth UOM:</b>		m			
<b><u>Annular Space/Abandonment</u></b>					
<b><u>Sealing Record</u></b>					
<b>Plug ID:</b>		1004584022			
<b>Layer:</b>		2			
<b>Plug From:</b>		.31			
<b>Plug To:</b>		2.74			
<b>Plug Depth UOM:</b>		m			
<b><u>Method of Construction &amp; Well</u></b>					
<b><u>Use</u></b>					
<b>Method Construction ID:</b>		1004584028			
<b>Method Construction Code:</b>					
<b>Method Construction:</b>					

<i>Map Key</i>	<i>Number of Records</i>	<i>Direction/ Distance (m)</i>	<i>Elev/Diff (m)</i>	<i>Site</i>	<i>DB</i>
<i>Other Method Construction:</i>		DIRECT PUSH			
<b><u>Pipe Information</u></b>					
<i>Pipe ID:</i>		1004584016			
<i>Casing No:</i>		0			
<i>Comment:</i>					
<i>Alt Name:</i>					
<b><u>Construction Record - Casing</u></b>					
<i>Casing ID:</i>		1004584025			
<i>Layer:</i>		2			
<i>Material:</i>		5			
<i>Open Hole or Material:</i>		PLASTIC			
<i>Depth From:</i>		3.1			
<i>Depth To:</i>		6.1			
<i>Casing Diameter:</i>					
<i>Casing Diameter UOM:</i>		cm			
<i>Casing Depth UOM:</i>		m			
<b><u>Construction Record - Casing</u></b>					
<i>Casing ID:</i>		1004584024			
<i>Layer:</i>		1			
<i>Material:</i>		5			
<i>Open Hole or Material:</i>		PLASTIC			
<i>Depth From:</i>		0			
<i>Depth To:</i>		3.1			
<i>Casing Diameter:</i>		4.03			
<i>Casing Diameter UOM:</i>		cm			
<i>Casing Depth UOM:</i>		m			
<b><u>Construction Record - Screen</u></b>					
<i>Screen ID:</i>		1004584026			
<i>Layer:</i>		1			
<i>Slot:</i>		10			
<i>Screen Top Depth:</i>					
<i>Screen End Depth:</i>					
<i>Screen Material:</i>		5			
<i>Screen Depth UOM:</i>		m			
<i>Screen Diameter UOM:</i>		cm			
<i>Screen Diameter:</i>		4.82			
<b><u>Hole Diameter</u></b>					
<i>Hole ID:</i>		1004584020			
<i>Diameter:</i>		8.25			
<i>Depth From:</i>		0			
<i>Depth To:</i>		6.1			
<i>Hole Depth UOM:</i>		m			
<i>Hole Diameter UOM:</i>		cm			
<b><u>Bore Hole Information</u></b>					
<i>Bore Hole ID:</i>	1004584007			<i>Elevation:</i>	
<i>DP2BR:</i>				<i>Elevrc:</i>	
<i>Spatial Status:</i>				<i>Zone:</i>	18
<i>Code OB:</i>				<i>East83:</i>	445480
<i>Code OB Desc:</i>				<i>North83:</i>	5029114

<b>Map Key</b>	<b>Number of Records</b>	<b>Direction/ Distance (m)</b>	<b>Elev/Diff (m)</b>	<b>Site</b>	<b>DB</b>
<b>Open Hole:</b>				<b>Org CS:</b>	UTM83
<b>Cluster Kind:</b>	This is a record from cluster log sheet			<b>UTMRC:</b>	4
<b>Date Completed:</b>	02-DEC-10			<b>UTMRC Desc:</b>	margin of error : 30 m - 100 m
<b>Remarks:</b>				<b>Location Method:</b>	WWR
<b>Elevrc Desc:</b>					
<b>Location Source Date:</b>					
<b>Improvement Location Source:</b>					
<b>Improvement Location Method:</b>					
<b>Source Revision Comment:</b>					
<b>Supplier Comment:</b>					
<b><u>Annular Space/Abandonment Sealing Record</u></b>					
<b>Plug ID:</b>		1004584011			
<b>Layer:</b>					
<b>Plug From:</b>					
<b>Plug To:</b>					
<b>Plug Depth UOM:</b>		m			
<b><u>Method of Construction &amp; Well Use</u></b>					
<b>Method Construction ID:</b>		1004584010			
<b>Method Construction Code:</b>					
<b>Method Construction:</b>					
<b>Other Method Construction:</b>		DIRECT PUSH			
<b><u>Pipe Information</u></b>					
<b>Pipe ID:</b>		1004584012			
<b>Casing No:</b>		0			
<b>Comment:</b>					
<b>Alt Name:</b>					
<b><u>Construction Record - Casing</u></b>					
<b>Casing ID:</b>		1004584014			
<b>Layer:</b>		1			
<b>Material:</b>		5			
<b>Open Hole or Material:</b>		PLASTIC			
<b>Depth From:</b>					
<b>Depth To:</b>		3.1			
<b>Casing Diameter:</b>					
<b>Casing Diameter UOM:</b>		cm			
<b>Casing Depth UOM:</b>		m			
<b><u>Construction Record - Screen</u></b>					
<b>Screen ID:</b>		1004584013			
<b>Layer:</b>		1			
<b>Slot:</b>					
<b>Screen Top Depth:</b>		3.1			
<b>Screen End Depth:</b>		6.1			
<b>Screen Material:</b>					
<b>Screen Depth UOM:</b>		m			
<b>Screen Diameter UOM:</b>		cm			
<b>Screen Diameter:</b>					
<b><u>Results of Well Yield Testing</u></b>					

Map Key	Number of Records	Direction/ Distance (m)	Elev/Diff (m)	Site	DB
<hr/>					
<b>Pump Test ID:</b>		1004584015			
<b>Pump Set At:</b>					
<b>Static Level:</b>					
<b>Final Level After Pumping:</b>					
<b>Recommended Pump Depth:</b>					
<b>Pumping Rate:</b>					
<b>Flowing Rate:</b>					
<b>Recommended Pump Rate:</b>					
<b>Levels UOM:</b>		m			
<b>Rate UOM:</b>					
<b>Water State After Test Code:</b>					
<b>Water State After Test:</b>					
<b>Pumping Test Method:</b>					
<b>Pumping Duration HR:</b>					
<b>Pumping Duration MIN:</b>					
<b>Flowing:</b>					
<b><u>Hole Diameter</u></b>					
<b>Hole ID:</b>		1004584009			
<b>Diameter:</b>		8.25			
<b>Depth From:</b>					
<b>Depth To:</b>		6.1			
<b>Hole Depth UOM:</b>		m			
<b>Hole Diameter UOM:</b>		cm			
<hr/>					
<b>55</b>	<b>1 of 2</b>	<b>N/195.7</b>	<b>76.9 / 1.00</b>	<b>Ottawa ON</b>	<b>WWIS</b>
<b>Well ID:</b>	7179838			<b>Data Entry Status:</b>	
<b>Construction Date:</b>				<b>Data Src:</b>	
<b>Primary Water Use:</b>	Monitoring and Test Hole			<b>Date Received:</b>	4/24/2012
<b>Sec. Water Use:</b>	0			<b>Selected Flag:</b>	Yes
<b>Final Well Status:</b>	Test Hole			<b>Abandonment Rec:</b>	
<b>Water Type:</b>				<b>Contractor:</b>	7241
<b>Casing Material:</b>				<b>Form Version:</b>	7
<b>Audit No:</b>	Z145266			<b>Owner:</b>	
<b>Tag:</b>	A115780			<b>Street Name:</b>	320 GILMOUR ST
<b>Construction Method:</b>				<b>County:</b>	OTTAWA-CARLETON
<b>Elevation (m):</b>				<b>Municipality:</b>	OTTAWA CITY
<b>Elevation Reliability:</b>				<b>Site Info:</b>	
<b>Depth to Bedrock:</b>				<b>Lot:</b>	
<b>Well Depth:</b>				<b>Concession:</b>	
<b>Overburden/Bedrock:</b>				<b>Concession Name:</b>	
<b>Pump Rate:</b>				<b>Easting NAD83:</b>	
<b>Static Water Level:</b>				<b>Northing NAD83:</b>	
<b>Flowing (Y/N):</b>				<b>Zone:</b>	
<b>Flow Rate:</b>				<b>UTM Reliability:</b>	
<b>Clear/Cloudy:</b>					
<b><u>Bore Hole Information</u></b>					
<b>Bore Hole ID:</b>	1003712967			<b>Elevation:</b>	72.52
<b>DP2BR:</b>				<b>Elevrc:</b>	
<b>Spatial Status:</b>				<b>Zone:</b>	18
<b>Code OB:</b>				<b>East83:</b>	445564
<b>Code OB Desc:</b>				<b>North83:</b>	5029134
<b>Open Hole:</b>				<b>Org CS:</b>	UTM83
<b>Cluster Kind:</b>				<b>UTMRC:</b>	3
<b>Date Completed:</b>	24-JAN-12			<b>UTMRC Desc:</b>	margin of error : 10 - 30 m
<b>Remarks:</b>				<b>Location Method:</b>	wwr
<b>Elevrc Desc:</b>					
<b>Location Source Date:</b>					

<b>Map Key</b>	<b>Number of Records</b>	<b>Direction/ Distance (m)</b>	<b>Elev/Diff (m)</b>	<b>Site</b>	<b>DB</b>
<b>Improvement Location Source:</b>					
<b>Improvement Location Method:</b>					
<b>Source Revision Comment:</b>					
<b>Supplier Comment:</b>					
<b><u>Overburden and Bedrock</u></b>					
<b><u>Materials Interval</u></b>					
<b>Formation ID:</b>		1004287173			
<b>Layer:</b>		1			
<b>Color:</b>		6			
<b>General Color:</b>		BROWN			
<b>Mat1:</b>		11			
<b>Most Common Material:</b>		GRAVEL			
<b>Mat2:</b>		28			
<b>Other Materials:</b>		SAND			
<b>Mat3:</b>		85			
<b>Other Materials:</b>		SOFT			
<b>Formation Top Depth:</b>		0			
<b>Formation End Depth:</b>		.91			
<b>Formation End Depth UOM:</b>		m			
<b><u>Overburden and Bedrock</u></b>					
<b><u>Materials Interval</u></b>					
<b>Formation ID:</b>		1004287174			
<b>Layer:</b>		2			
<b>Color:</b>		2			
<b>General Color:</b>		GREY			
<b>Mat1:</b>		05			
<b>Most Common Material:</b>		CLAY			
<b>Mat2:</b>		06			
<b>Other Materials:</b>		SILT			
<b>Mat3:</b>		91			
<b>Other Materials:</b>		WATER-BEARING			
<b>Formation Top Depth:</b>		.91			
<b>Formation End Depth:</b>		3.96			
<b>Formation End Depth UOM:</b>		m			
<b><u>Annular Space/Abandonment</u></b>					
<b><u>Sealing Record</u></b>					
<b>Plug ID:</b>		1004287184			
<b>Layer:</b>		3			
<b>Plug From:</b>		.91			
<b>Plug To:</b>		3.96			
<b>Plug Depth UOM:</b>		m			
<b><u>Annular Space/Abandonment</u></b>					
<b><u>Sealing Record</u></b>					
<b>Plug ID:</b>		1004287183			
<b>Layer:</b>		2			
<b>Plug From:</b>		.31			
<b>Plug To:</b>		.91			
<b>Plug Depth UOM:</b>		m			
<b><u>Annular Space/Abandonment</u></b>					
<b><u>Sealing Record</u></b>					
<b>Plug ID:</b>		1004287182			
<b>Layer:</b>		1			



<i>Map Key</i>	<i>Number of Records</i>	<i>Direction/ Distance (m)</i>	<i>Elev/Diff (m)</i>	<i>Site</i>	<i>DB</i>
<i>Plug From:</i>		0			
<i>Plug To:</i>		.31			
<i>Plug Depth UOM:</i>		m			
<b><u>Method of Construction &amp; Well Use</u></b>					
<i>Method Construction ID:</i>		1004287181			
<i>Method Construction Code:</i>		D			
<i>Method Construction:</i>		Direct Push			
<i>Other Method Construction:</i>					
<b><u>Pipe Information</u></b>					
<i>Pipe ID:</i>		1004287172			
<i>Casing No:</i>		0			
<i>Comment:</i>					
<i>Alt Name:</i>					
<b><u>Construction Record - Casing</u></b>					
<i>Casing ID:</i>		1004287177			
<i>Layer:</i>		1			
<i>Material:</i>		5			
<i>Open Hole or Material:</i>		PLASTIC			
<i>Depth From:</i>		0			
<i>Depth To:</i>		.91			
<i>Casing Diameter:</i>		3.45			
<i>Casing Diameter UOM:</i>		cm			
<i>Casing Depth UOM:</i>		m			
<b><u>Construction Record - Screen</u></b>					
<i>Screen ID:</i>		1004287178			
<i>Layer:</i>		1			
<i>Slot:</i>		10			
<i>Screen Top Depth:</i>		.91			
<i>Screen End Depth:</i>		3.96			
<i>Screen Material:</i>		5			
<i>Screen Depth UOM:</i>		m			
<i>Screen Diameter UOM:</i>		cm			
<i>Screen Diameter:</i>		4.21			
<b><u>Water Details</u></b>					
<i>Water ID:</i>		1004287176			
<i>Layer:</i>					
<i>Kind Code:</i>					
<i>Kind:</i>					
<i>Water Found Depth:</i>					
<i>Water Found Depth UOM:</i>		m			
<b><u>Hole Diameter</u></b>					
<i>Hole ID:</i>		1004287175			
<i>Diameter:</i>		5.71			
<i>Depth From:</i>		0			
<i>Depth To:</i>		3.96			
<i>Hole Depth UOM:</i>		m			
<i>Hole Diameter UOM:</i>		cm			

Map Key	Number of Records	Direction/ Distance (m)	Elev/Diff (m)	Site	DB
---------	-------------------	----------------------------	------------------	------	----

[55](#) 2 of 2 N/195.7 76.9 / 1.00

Ottawa ON

WWIS

Well ID: 7179839  
 Construction Date:  
 Primary Water Use: Monitoring and Test Hole  
 Sec. Water Use: 0  
 Final Well Status: Test Hole  
 Water Type:  
 Casing Material:  
 Audit No: Z145265  
 Tag: A106637  
 Construction Method:  
 Elevation (m):  
 Elevation Reliability:  
 Depth to Bedrock:  
 Well Depth:  
 Overburden/Bedrock:  
 Pump Rate:  
 Static Water Level:  
 Flowing (Y/N):  
 Flow Rate:  
 Clear/Cloudy:

Data Entry Status:  
 Data Src:  
 Date Received: 4/24/2012  
 Selected Flag: Yes  
 Abandonment Rec:  
 Contractor: 7241  
 Form Version: 7  
 Owner:  
 Street Name: 320 GILMOUR ST  
 County: OTTAWA-CARLETON  
 Municipality: NEPEAN TOWNSHIP  
 Site Info:  
 Lot:  
 Concession:  
 Concession Name:  
 Easting NAD83:  
 Northing NAD83:  
 Zone:  
 UTM Reliability:

**Bore Hole Information**

Bore Hole ID: 1003712970  
 DP2BR:  
 Spatial Status:  
 Code OB:  
 Code OB Desc:  
 Open Hole:  
 Cluster Kind:  
 Date Completed: 24-JAN-12  
 Remarks:  
 Elevrc Desc:  
 Location Source Date:  
 Improvement Location Source:  
 Improvement Location Method:  
 Source Revision Comment:  
 Supplier Comment:

Elevation: 72.52  
 Elevrc:  
 Zone: 18  
 East83: 445564  
 North83: 5029134  
 Org CS: UTM83  
 UTMRC: 4  
 UTMRC Desc: margin of error : 30 m - 100 m  
 Location Method: wwr

**Overburden and Bedrock**

**Materials Interval**

Formation ID: 1004287186  
 Layer: 1  
 Color: 6  
 General Color: BROWN  
 Mat1: 11  
 Most Common Material: GRAVEL  
 Mat2: 28  
 Other Materials: SAND  
 Mat3: 85  
 Other Materials: SOFT  
 Formation Top Depth: 0  
 Formation End Depth: 1.22  
 Formation End Depth UOM: m

**Overburden and Bedrock**

**Materials Interval**

<b>Map Key</b>	<b>Number of Records</b>	<b>Direction/ Distance (m)</b>	<b>Elev/Diff (m)</b>	<b>Site</b>	<b>DB</b>
<b>Formation ID:</b>		1004287187			
<b>Layer:</b>		2			
<b>Color:</b>		2			
<b>General Color:</b>		GREY			
<b>Mat1:</b>		05			
<b>Most Common Material:</b>		CLAY			
<b>Mat2:</b>		06			
<b>Other Materials:</b>		SILT			
<b>Mat3:</b>		91			
<b>Other Materials:</b>		WATER-BEARING			
<b>Formation Top Depth:</b>		1.22			
<b>Formation End Depth:</b>		4.27			
<b>Formation End Depth UOM:</b>		m			
<b><u>Annular Space/Abandonment Sealing Record</u></b>					
<b>Plug ID:</b>		1004287195			
<b>Layer:</b>		1			
<b>Plug From:</b>		0			
<b>Plug To:</b>		.31			
<b>Plug Depth UOM:</b>		m			
<b><u>Annular Space/Abandonment Sealing Record</u></b>					
<b>Plug ID:</b>		1004287196			
<b>Layer:</b>		2			
<b>Plug From:</b>		.31			
<b>Plug To:</b>		.91			
<b>Plug Depth UOM:</b>		m			
<b><u>Annular Space/Abandonment Sealing Record</u></b>					
<b>Plug ID:</b>		1004287197			
<b>Layer:</b>		3			
<b>Plug From:</b>		.91			
<b>Plug To:</b>		4.27			
<b>Plug Depth UOM:</b>		m			
<b><u>Method of Construction &amp; Well Use</u></b>					
<b>Method Construction ID:</b>		1004287194			
<b>Method Construction Code:</b>		D			
<b>Method Construction:</b>		Direct Push			
<b>Other Method Construction:</b>					
<b><u>Pipe Information</u></b>					
<b>Pipe ID:</b>		1004287185			
<b>Casing No:</b>		0			
<b>Comment:</b>					
<b>Alt Name:</b>					
<b><u>Construction Record - Casing</u></b>					
<b>Casing ID:</b>		1004287190			
<b>Layer:</b>		1			
<b>Material:</b>		5			

Map Key	Number of Records	Direction/ Distance (m)	Elev/Diff (m)	Site	DB
<b>Open Hole or Material:</b>		PLASTIC			
<b>Depth From:</b>		0			
<b>Depth To:</b>		1.22			
<b>Casing Diameter:</b>		3.45			
<b>Casing Diameter UOM:</b>		cm			
<b>Casing Depth UOM:</b>		m			
<b><u>Construction Record - Screen</u></b>					
<b>Screen ID:</b>		1004287191			
<b>Layer:</b>		1			
<b>Slot:</b>		10			
<b>Screen Top Depth:</b>		1.22			
<b>Screen End Depth:</b>		4.27			
<b>Screen Material:</b>		5			
<b>Screen Depth UOM:</b>		m			
<b>Screen Diameter UOM:</b>		cm			
<b>Screen Diameter:</b>		4.21			
<b><u>Water Details</u></b>					
<b>Water ID:</b>		1004287189			
<b>Layer:</b>					
<b>Kind Code:</b>					
<b>Kind:</b>					
<b>Water Found Depth:</b>					
<b>Water Found Depth UOM:</b>		m			
<b><u>Hole Diameter</u></b>					
<b>Hole ID:</b>		1004287188			
<b>Diameter:</b>		5.71			
<b>Depth From:</b>		0			
<b>Depth To:</b>		4.27			
<b>Hole Depth UOM:</b>		m			
<b>Hole Diameter UOM:</b>		cm			
<b>56</b>	<b>1 of 1</b>	<b>E/197.1</b>	<b>73.9 / -2.00</b>	<b>ON</b>	<b>BORE</b>
<b>Borehole ID:</b>		808709		<b>Type:</b> Borehole	
<b>Use:</b>		Geotechnical/Geological Investigation			
<b>Drill Method:</b>		Power auger			
<b>Easting:</b>		445754.58			
<b>Location Accuracy:</b>					
<b>Elev. Reliability Note:</b>					
<b>Total Depth m:</b>		10.1			
<b>Township:</b>					
<b>Lot:</b>					
<b>Completion Date:</b>		19-JAN-1965			
<b>Primary Water Use:</b>					
<b>--Details--</b>					
<b>Stratum ID:</b>		218597432		<b>Top Depth(m):</b> 0.0	
<b>Bottom Depth(m):</b>		0.7			
		<b>Stratum Desc:</b> Concrete With: Cl W Si W Sa W Gr			
<b>Stratum ID:</b>		218597433		<b>Top Depth(m):</b> 0.7	
<b>Bottom Depth(m):</b>		2.3			
		<b>Stratum Desc:</b> Brown Compact to Dense Silt - Sand			
<b>Stratum ID:</b>		218597434		<b>Top Depth(m):</b> 2.3	
<b>Bottom Depth(m):</b>		10.1			
		<b>Stratum Desc:</b> Grey-Brown to Grey Very Stiff to Stiff Silty Clay			

Map Key	Number of Records	Direction/ Distance (m)	Elev/Diff (m)	Site	DB
<a href="#">57</a>	1 of 3	NNE/197.5	75.8 / -0.03	384 BANK STREET OTTAWA ON K2P 1Y4	EHS
<b>Order No:</b>	20080618011			<b>Nearest Intersection:</b>	
<b>Status:</b>	C			<b>Municipality:</b>	
<b>Report Type:</b>	Custom Report			<b>Client Prov/State:</b>	ON
<b>Report Date:</b>	6/27/2008			<b>Search Radius (km):</b>	0.25
<b>Date Received:</b>	6/18/2008			<b>X:</b>	-75.695124
<b>Previous Site Name:</b>				<b>Y:</b>	45.413494
<b>Lot/Building Size:</b>					
<b>Additional Info Ordered:</b>	Fire Insur. Maps And /or Site Plans				
<a href="#">57</a>	2 of 3	NNE/197.5	75.8 / -0.03	PEZOULAS BROTHER REALTY CO. 384 BANK ST. OTTAWA ON K2P 1Y4	GEN
<b>Generator No:</b>	ON4217355			<b>PO Box No:</b>	
<b>Status:</b>				<b>Country:</b>	
<b>Approval Years:</b>	04			<b>Choice of Contact:</b>	
<b>Contam. Facility:</b>				<b>Co Admin:</b>	
<b>MHSW Facility:</b>				<b>Phone No Admin:</b>	
<b>SIC Code:</b>	551114				
<b>SIC Description:</b>	Head Offices				
<a href="#">57</a>	3 of 3	NNE/197.5	75.8 / -0.03	AssayNet Canada Inc. 384 Bank St Suite 330 Ottawa ON K2P 1Y4	SCT
<b>Established:</b>					
<b>Plant Size (ft²):</b>					
<b>Employment:</b>					
<b>--Details--</b>					
<b>Description:</b>	Computer Systems Design and Related Services				
<b>SIC/NAICS Code:</b>	541510				
<b>Description:</b>	Computer Systems Design and Related Services				
<b>SIC/NAICS Code:</b>	541510				
<b>Description:</b>	Semiconductor and Other Electronic Component Manufacturing				
<b>SIC/NAICS Code:</b>	334410				
<a href="#">58</a>	1 of 6	E/198.4	73.9 / -2.00	Ben Gunter Pharmacy Inc. 455 BANK STREET OTTAWA ON K2P 1Y9	GEN
<b>Generator No:</b>	ON6380432			<b>PO Box No:</b>	
<b>Status:</b>				<b>Country:</b>	Canada
<b>Approval Years:</b>	2015			<b>Choice of Contact:</b>	CO_ADMIN
<b>Contam. Facility:</b>	No			<b>Co Admin:</b>	NASTRAN NAJAFI-FARD
<b>MHSW Facility:</b>	No			<b>Phone No Admin:</b>	4164931120 Ext.3218
<b>SIC Code:</b>	446110				
<b>SIC Description:</b>	446110				
<b>--Details--</b>					
<b>Waste Code:</b>	261				
<b>Waste Description:</b>	PHARMACEUTICALS				

Map Key	Number of Records	Direction/ Distance (m)	Elev/Diff (m)	Site	DB
<b>Waste Code:</b>		312			
<b>Waste Description:</b>		PATHOLOGICAL WASTES			
<a href="#">58</a>	2 of 6	E/198.4	73.9 / -2.00	<b>Ben Gunter Pharmacy Inc.</b> 455 BANK STREET OTTAWA ON K2P 1Y9	GEN
<b>Generator No:</b>	ON6380432			<b>PO Box No:</b>	
<b>Status:</b>				<b>Country:</b>	Canada
<b>Approval Years:</b>	2016			<b>Choice of Contact:</b>	CO_ADMIN
<b>Contam. Facility:</b>	No			<b>Co Admin:</b>	NASTRAN NAJAFI-FARD
<b>MHSW Facility:</b>	No			<b>Phone No Admin:</b>	4164931120 Ext.3218
<b>SIC Code:</b>	446110				
<b>SIC Description:</b>	446110				
<b>--Details--</b>					
<b>Waste Code:</b>		312			
<b>Waste Description:</b>		PATHOLOGICAL WASTES			
<b>Waste Code:</b>		261			
<b>Waste Description:</b>		PHARMACEUTICALS			
<a href="#">58</a>	3 of 6	E/198.4	73.9 / -2.00	<b>Ben Gunter Pharmacy Inc.</b> 455 BANK STREET OTTAWA ON K2P 1Y9	GEN
<b>Generator No:</b>	ON6380432			<b>PO Box No:</b>	
<b>Status:</b>	Registered			<b>Country:</b>	Canada
<b>Approval Years:</b>	As of Dec 2018			<b>Choice of Contact:</b>	
<b>Contam. Facility:</b>				<b>Co Admin:</b>	
<b>MHSW Facility:</b>				<b>Phone No Admin:</b>	
<b>SIC Code:</b>					
<b>SIC Description:</b>					
<b>--Details--</b>					
<b>Waste Code:</b>		261 A			
<b>Waste Description:</b>		Pharmaceuticals			
<b>Waste Code:</b>		312 P			
<b>Waste Description:</b>		Pathological wastes			
<a href="#">58</a>	4 of 6	E/198.4	73.9 / -2.00	<b>BEN GUNTER PHARMACY INC</b> 455 BANK ST #1 OTTAWA ON K2P 1Y9	PES
<b>Billing No:</b>				<b>Op Municipality:</b>	
<b>Trade Name:</b>				<b>Operator Region:</b>	
<b>Licence No:</b>				<b>Operator District:</b>	
<b>Detail Licence No:</b>				<b>Operator County:</b>	
<b>Licence Type Code:</b>				<b>Oper Area Code:</b>	
<b>Licence Type:</b>	Vendor			<b>Oper Phone No:</b>	
<b>Licence Class:</b>				<b>Operator Ext:</b>	
<b>Licence Control:</b>				<b>Region:</b>	
<b>Operator No:</b>				<b>County:</b>	
<b>Operator Class:</b>				<b>District:</b>	
<b>Operator Type:</b>				<b>Lot:</b>	
<b>Operator Lot:</b>				<b>Concession:</b>	
<b>Oper Concession:</b>				<b>Post Office Box:</b>	

Map Key	Number of Records	Direction/ Distance (m)	Elev/Diff (m)	Site	DB
<b>Operator Box:</b>				<b>Report Source:</b>	
<a href="#">58</a>	5 of 6	E/198.4	73.9 / -2.00	<b>BEN GUNTER PHARMACY INC 455 BANK ST #1 OTTAWA ON K2P1Y9</b>	<b>PES</b>
<b>Billing No:</b>	079333			<b>Op Municipality:</b>	
<b>Trade Name:</b>				<b>Operator Region:</b>	
<b>Licence No:</b>	16018			<b>Operator District:</b>	
<b>Detail Licence No:</b>				<b>Operator County:</b>	
<b>Licence Type Code:</b>	23			<b>Oper Area Code:</b>	613
<b>Licence Type:</b>	Limited Vendor			<b>Oper Phone No:</b>	2389041
<b>Licence Class:</b>	01			<b>Operator Ext:</b>	
<b>Licence Control:</b>				<b>Region:</b>	
<b>Operator No:</b>				<b>County:</b>	
<b>Operator Class:</b>				<b>District:</b>	
<b>Operator Type:</b>				<b>Lot:</b>	
<b>Operator Lot:</b>				<b>Concession:</b>	
<b>Oper Concession:</b>				<b>Post Office Box:</b>	
<b>Operator Box:</b>				<b>Report Source:</b>	Legacy Licenses (Excluding TS)
<a href="#">58</a>	6 of 6	E/198.4	73.9 / -2.00	<b>BEN GUNTER PHARMACY INC O/A SHOPPERS DRUG MART #1248 455 BANK ST #1 OTTAWA ON K2P1Y9</b>	<b>PES</b>
<b>Billing No:</b>	079333			<b>Op Municipality:</b>	
<b>Trade Name:</b>				<b>Operator Region:</b>	
<b>Licence No:</b>	18325			<b>Operator District:</b>	
<b>Detail Licence No:</b>				<b>Operator County:</b>	
<b>Licence Type Code:</b>	23			<b>Oper Area Code:</b>	613
<b>Licence Type:</b>	Limited Vendor			<b>Oper Phone No:</b>	2389041
<b>Licence Class:</b>	01			<b>Operator Ext:</b>	
<b>Licence Control:</b>				<b>Region:</b>	
<b>Operator No:</b>				<b>County:</b>	
<b>Operator Class:</b>				<b>District:</b>	
<b>Operator Type:</b>				<b>Lot:</b>	
<b>Operator Lot:</b>				<b>Concession:</b>	
<b>Oper Concession:</b>				<b>Post Office Box:</b>	
<b>Operator Box:</b>				<b>Report Source:</b>	Legacy Licenses (Excluding TS)
<a href="#">59</a>	1 of 3	ESE/199.9	73.9 / -2.00	<b>OTTAWA CITY MCLEOD ST. BANK ST. OTTAWA CITY ON</b>	<b>CA</b>
<b>Certificate #:</b>	3-1480-88-				
<b>Application Year:</b>	88				
<b>Issue Date:</b>	8/16/1988				
<b>Approval Type:</b>	Municipal sewage				
<b>Status:</b>	Approved				
<b>Application Type:</b>					
<b>Client Name:</b>					
<b>Client Address:</b>					
<b>Client City:</b>					
<b>Client Postal Code:</b>					
<b>Project Description:</b>					
<b>Contaminants:</b>					
<b>Emission Control:</b>					



Map Key	Number of Records	Direction/ Distance (m)	Elev/Diff (m)	Site	DB
<a href="#">59</a>	2 of 3	ESE/199.9	73.9 / -2.00	R.M OF OTTAWA-CARLETON MCLEOD ST./BANK STREET OTTAWA CITY ON	CA
<p><b>Certificate #:</b> 7-1123-88-  <b>Application Year:</b> 88  <b>Issue Date:</b> 8/8/1988  <b>Approval Type:</b> Municipal water  <b>Status:</b> Approved  <b>Application Type:</b>  <b>Client Name:</b>  <b>Client Address:</b>  <b>Client City:</b>  <b>Client Postal Code:</b>  <b>Project Description:</b>  <b>Contaminants:</b>  <b>Emission Control:</b></p>					
<a href="#">59</a>	3 of 3	ESE/199.9	73.9 / -2.00	OTTAWA CITY, DESIGN & CONSTRUCTION DIV. MCLEOD ST./BANK ST. COMB.SEWER OTTAWA CITY ON	CA
<p><b>Certificate #:</b> 3-0365-99-  <b>Application Year:</b> 99  <b>Issue Date:</b> 5/17/1999  <b>Approval Type:</b> Municipal sewage  <b>Status:</b> Approved  <b>Application Type:</b>  <b>Client Name:</b>  <b>Client Address:</b>  <b>Client City:</b>  <b>Client Postal Code:</b>  <b>Project Description:</b>  <b>Contaminants:</b>  <b>Emission Control:</b></p>					
<a href="#">60</a>	1 of 1	ENE/200.0	73.8 / -2.04	433 Bank St Ottawa ON K2P1Y7	EHS
<p><b>Order No:</b> 20170620116  <b>Status:</b> C  <b>Report Type:</b> Standard Report  <b>Report Date:</b> 27-JUN-17  <b>Date Received:</b> 20-JUN-17  <b>Previous Site Name:</b>  <b>Lot/Building Size:</b>  <b>Additional Info Ordered:</b></p> <p><b>Nearest Intersection:</b>  <b>Municipality:</b> Ottawa  <b>Client Prov/State:</b> ON  <b>Search Radius (km):</b> .25  <b>X:</b> -75.69331  <b>Y:</b> 45.412429</p>					
<a href="#">61</a>	1 of 1	NNE/200.0	75.9 / 0.04	393-395 Bank Street Ottawa ON	EHS
<p><b>Order No:</b> 20160519079  <b>Status:</b> C  <b>Report Type:</b> Custom Report  <b>Report Date:</b> 27-MAY-16  <b>Date Received:</b> 19-MAY-16  <b>Previous Site Name:</b>  <b>Lot/Building Size:</b>  <b>Additional Info Ordered:</b> City Directory; Aerial Photos</p> <p><b>Nearest Intersection:</b>  <b>Municipality:</b>  <b>Client Prov/State:</b> ON  <b>Search Radius (km):</b> .25  <b>X:</b> -75.694389  <b>Y:</b> 45.41338</p>					

Map Key	Number of Records	Direction/ Distance (m)	Elev/Diff (m)	Site	DB
<a href="#">62</a>	1 of 1	NNE/200.1	76.6 / 0.69	366 Bank St Ottawa ON K2P1Y4	EHS
<b>Order No:</b>	20170724036			<b>Nearest Intersection:</b>	
<b>Status:</b>	C			<b>Municipality:</b>	
<b>Report Type:</b>	Standard Report			<b>Client Prov/State:</b>	ON
<b>Report Date:</b>	27-JUL-17			<b>Search Radius (km):</b>	.25
<b>Date Received:</b>	24-JUL-17			<b>X:</b>	-75.695182
<b>Previous Site Name:</b>				<b>Y:</b>	45.413606
<b>Lot/Building Size:</b>					
<b>Additional Info Ordered:</b>					

<a href="#">63</a>	1 of 1	ENE/200.6	74.9 / -0.97	ON	WWIS
<b>Well ID:</b>	7239266			<b>Data Entry Status:</b>	Yes
<b>Construction Date:</b>				<b>Data Src:</b>	
<b>Primary Water Use:</b>				<b>Date Received:</b>	4/2/2015
<b>Sec. Water Use:</b>				<b>Selected Flag:</b>	Yes
<b>Final Well Status:</b>				<b>Abandonment Rec:</b>	
<b>Water Type:</b>				<b>Contractor:</b>	7328
<b>Casing Material:</b>				<b>Form Version:</b>	8
<b>Audit No:</b>	C19500			<b>Owner:</b>	
<b>Tag:</b>	A122871			<b>Street Name:</b>	
<b>Construction Method:</b>				<b>County:</b>	OTTAWA-CARLETON
<b>Elevation (m):</b>				<b>Municipality:</b>	NEPEAN TOWNSHIP
<b>Elevation Reliability:</b>				<b>Site Info:</b>	
<b>Depth to Bedrock:</b>				<b>Lot:</b>	
<b>Well Depth:</b>				<b>Concession:</b>	
<b>Overburden/Bedrock:</b>				<b>Concession Name:</b>	
<b>Pump Rate:</b>				<b>Easting NAD83:</b>	
<b>Static Water Level:</b>				<b>Northing NAD83:</b>	
<b>Flowing (Y/N):</b>				<b>Zone:</b>	
<b>Flow Rate:</b>				<b>UTM Reliability:</b>	
<b>Clear/Cloudy:</b>					
<b><u>Bore Hole Information</u></b>					
<b>Bore Hole ID:</b>	1005319048			<b>Elevation:</b>	70.97
<b>DP2BR:</b>				<b>Elevrc:</b>	
<b>Spatial Status:</b>				<b>Zone:</b>	18
<b>Code OB:</b>				<b>East83:</b>	445732
<b>Code OB Desc:</b>				<b>North83:</b>	5029042
<b>Open Hole:</b>				<b>Org CS:</b>	UTM83
<b>Cluster Kind:</b>				<b>UTMRC:</b>	4
<b>Date Completed:</b>	08-MAR-12			<b>UTMRC Desc:</b>	margin of error : 30 m - 100 m
<b>Remarks:</b>				<b>Location Method:</b>	wwr
<b>Elevrc Desc:</b>					
<b>Location Source Date:</b>					
<b>Improvement Location Source:</b>					
<b>Improvement Location Method:</b>					
<b>Source Revision Comment:</b>					
<b>Supplier Comment:</b>					

<a href="#">64</a>	1 of 1	N/201.0	76.9 / 1.00	420 Gilmour Street Ottawa ON	EHS
<b>Order No:</b>	20111109004			<b>Nearest Intersection:</b>	
<b>Status:</b>	C			<b>Municipality:</b>	
<b>Report Type:</b>	Custom Report			<b>Client Prov/State:</b>	ON
<b>Report Date:</b>	11/15/2011			<b>Search Radius (km):</b>	0.25

Map Key	Number of Records	Direction/ Distance (m)	Elev/Diff (m)	Site	DB
Date Received:	11/9/2011 8:49:27 AM			X:	-75.695791
Previous Site Name:				Y:	45.413655
Lot/Building Size:					
Additional Info Ordered:					

<a href="#">65</a>	1 of 1	NNE/201.7	76.6 / 0.69	Ottawa ON	WWIS
Well ID:	7295733			Data Entry Status:	
Construction Date:				Data Src:	
Primary Water Use:	Test Hole			Date Received:	9/29/2017
Sec. Water Use:	Monitoring			Selected Flag:	Yes
Final Well Status:	Monitoring and Test Hole			Abandonment Rec:	
Water Type:				Contractor:	7241
Casing Material:				Form Version:	7
Audit No:	Z206495			Owner:	
Tag:	A182830			Street Name:	366 382 BANK STREET
Construction Method:				County:	OTTAWA-CARLETON
Elevation (m):				Municipality:	OTTAWA CITY
Elevation Reliability:				Site Info:	
Depth to Bedrock:				Lot:	
Well Depth:				Concession:	
Overburden/Bedrock:				Concession Name:	
Pump Rate:				Easting NAD83:	
Static Water Level:				Northing NAD83:	
Flowing (Y/N):				Zone:	
Flow Rate:				UTM Reliability:	
Clear/Cloudy:					

#### Bore Hole Information

Bore Hole ID:	1006738383	Elevation:	72.49
DP2BR:		Elevrc:	
Spatial Status:		Zone:	18
Code OB:		East83:	445605
Code OB Desc:		North83:	5029135
Open Hole:		Org CS:	UTM83
Cluster Kind:		UTMRC:	4
Date Completed:	10-AUG-17	UTMRC Desc:	margin of error : 30 m - 100 m
Remarks:		Location Method:	wwr
Elevrc Desc:			
Location Source Date:			
Improvement Location Source:			
Improvement Location Method:			
Source Revision Comment:			
Supplier Comment:			

#### Overburden and Bedrock Materials Interval

Formation ID:	1006883498
Layer:	1
Color:	6
General Color:	BROWN
Mat1:	11
Most Common Material:	GRAVEL
Mat2:	28
Other Materials:	SAND
Mat3:	
Other Materials:	
Formation Top Depth:	0
Formation End Depth:	2.44

<b>Map Key</b>	<b>Number of Records</b>	<b>Direction/ Distance (m)</b>	<b>Elev/Diff (m)</b>	<b>Site</b>	<b>DB</b>
<b>Formation End Depth UOM:</b>		m			
<b><u>Overburden and Bedrock Materials Interval</u></b>					
<b>Formation ID:</b>		1006883499			
<b>Layer:</b>		2			
<b>Color:</b>		2			
<b>General Color:</b>		GREY			
<b>Mat1:</b>		06			
<b>Most Common Material:</b>		SILT			
<b>Mat2:</b>		05			
<b>Other Materials:</b>		CLAY			
<b>Mat3:</b>		85			
<b>Other Materials:</b>		SOFT			
<b>Formation Top Depth:</b>		2.44			
<b>Formation End Depth:</b>		3.96			
<b>Formation End Depth UOM:</b>		m			
<b><u>Overburden and Bedrock Materials Interval</u></b>					
<b>Formation ID:</b>		1006883500			
<b>Layer:</b>		3			
<b>Color:</b>		2			
<b>General Color:</b>		GREY			
<b>Mat1:</b>		06			
<b>Most Common Material:</b>		SILT			
<b>Mat2:</b>		05			
<b>Other Materials:</b>		CLAY			
<b>Mat3:</b>		91			
<b>Other Materials:</b>		WATER-BEARING			
<b>Formation Top Depth:</b>		3.96			
<b>Formation End Depth:</b>		5.79			
<b>Formation End Depth UOM:</b>		m			
<b><u>Annular Space/Abandonment Sealing Record</u></b>					
<b>Plug ID:</b>		1006883509			
<b>Layer:</b>		2			
<b>Plug From:</b>		.31			
<b>Plug To:</b>		2.44			
<b>Plug Depth UOM:</b>		m			
<b><u>Annular Space/Abandonment Sealing Record</u></b>					
<b>Plug ID:</b>		1006883510			
<b>Layer:</b>		3			
<b>Plug From:</b>		2.44			
<b>Plug To:</b>		5.79			
<b>Plug Depth UOM:</b>		m			
<b><u>Annular Space/Abandonment Sealing Record</u></b>					
<b>Plug ID:</b>		1006883508			
<b>Layer:</b>		1			
<b>Plug From:</b>		0			
<b>Plug To:</b>		.31			
<b>Plug Depth UOM:</b>		m			

Map Key	Number of Records	Direction/ Distance (m)	Elev/Diff (m)	Site	DB
---------	-------------------	----------------------------	------------------	------	----

**Method of Construction & Well Use**

Method Construction ID: 1006883507  
Method Construction Code: D  
Method Construction: Direct Push  
Other Method Construction:

**Pipe Information**

Pipe ID: 1006883497  
Casing No: 0  
Comment:  
Alt Name:

**Construction Record - Casing**

Casing ID: 1006883503  
Layer: 1  
Material: 5  
Open Hole or Material: PLASTIC  
Depth From: 0  
Depth To: 2.74  
Casing Diameter: 4.03  
Casing Diameter UOM: cm  
Casing Depth UOM: m

**Construction Record - Screen**

Screen ID: 1006883504  
Layer: 1  
Slot: 10  
Screen Top Depth: 2.74  
Screen End Depth: 5.79  
Screen Material: 5  
Screen Depth UOM: m  
Screen Diameter UOM: cm  
Screen Diameter: 4.82

**Water Details**

Water ID: 1006883502  
Layer:  
Kind Code:  
Kind:  
Water Found Depth:  
Water Found Depth UOM: m

**Hole Diameter**

Hole ID: 1006883501  
Diameter: 8.25  
Depth From: 0  
Depth To: 5.79  
Hole Depth UOM: m  
Hole Diameter UOM: cm

Map Key	Number of Records	Direction/ Distance (m)	Elev/Diff (m)	Site	DB
<b>Order No:</b>	20091125009			<b>Nearest Intersection:</b>	
<b>Status:</b>	C			<b>Municipality:</b>	
<b>Report Type:</b>	Custom Report			<b>Client Prov/State:</b>	ON
<b>Report Date:</b>	12/1/2009			<b>Search Radius (km):</b>	0.25
<b>Date Received:</b>	11/25/2009			<b>X:</b>	-75.695176
<b>Previous Site Name:</b>				<b>Y:</b>	45.413447
<b>Lot/Building Size:</b>					
<b>Additional Info Ordered:</b>					
<b>66</b>	2 of 2	<b>NNE/202.1</b>	<b>75.8 / -0.03</b>	<b>382 - 386 Bank Street, Ottawa ON K2P 1Y4</b>	<b>EHS</b>
<b>Order No:</b>	20100707037			<b>Nearest Intersection:</b>	Bank and James Street
<b>Status:</b>	C			<b>Municipality:</b>	
<b>Report Type:</b>	Standard Report			<b>Client Prov/State:</b>	ON
<b>Report Date:</b>	7/16/2010			<b>Search Radius (km):</b>	0.25
<b>Date Received:</b>	7/7/2010			<b>X:</b>	-75.694961
<b>Previous Site Name:</b>				<b>Y:</b>	45.413521
<b>Lot/Building Size:</b>					
<b>Additional Info Ordered:</b>	City Directory				
<b>67</b>	1 of 3	<b>ENE/204.2</b>	<b>73.8 / -2.04</b>	<b>433 bank street Ottawa ON K2P 1Y7</b>	<b>EHS</b>
<b>Order No:</b>	20080610034			<b>Nearest Intersection:</b>	
<b>Status:</b>	C			<b>Municipality:</b>	
<b>Report Type:</b>	Complete Report			<b>Client Prov/State:</b>	ON
<b>Report Date:</b>	6/19/2008			<b>Search Radius (km):</b>	0.25
<b>Date Received:</b>	6/10/2008			<b>X:</b>	-75.69346
<b>Previous Site Name:</b>				<b>Y:</b>	45.412361
<b>Lot/Building Size:</b>					
<b>Additional Info Ordered:</b>	Fire Insur. Maps And /or Site Plans; Title Search				
<b>67</b>	2 of 3	<b>ENE/204.2</b>	<b>73.8 / -2.04</b>	<b>433 Bank St Ottawa ON K2P1Y7</b>	<b>EHS</b>
<b>Order No:</b>	20131112007			<b>Nearest Intersection:</b>	
<b>Status:</b>	C			<b>Municipality:</b>	
<b>Report Type:</b>	Custom Report			<b>Client Prov/State:</b>	ON
<b>Report Date:</b>	18-NOV-13			<b>Search Radius (km):</b>	.25
<b>Date Received:</b>	12-NOV-13			<b>X:</b>	-75.693255
<b>Previous Site Name:</b>				<b>Y:</b>	45.412434
<b>Lot/Building Size:</b>					
<b>Additional Info Ordered:</b>					
<b>67</b>	3 of 3	<b>ENE/204.2</b>	<b>73.8 / -2.04</b>	<b>Candere! Stoneridge Equity Group Inc. 433 Bank Street Ottawa ON K2P 1Y7</b>	<b>GEN</b>
<b>Generator No:</b>	ON3467452			<b>PO Box No:</b>	
<b>Status:</b>				<b>Country:</b>	
<b>Approval Years:</b>	2009			<b>Choice of Contact:</b>	
<b>Contam. Facility:</b>				<b>Co Admin:</b>	
<b>MHSW Facility:</b>				<b>Phone No Admin:</b>	
<b>SIC Code:</b>	531310				
<b>SIC Description:</b>	Real Estate Property Managers				

Map Key	Number of Records	Direction/ Distance (m)	Elev/Diff (m)	Site	DB
<b>--Details--</b>					
<b>Waste Code:</b>		146			
<b>Waste Description:</b>		OTHER SPECIFIED INORGANICS			
<b>Waste Code:</b>		150			
<b>Waste Description:</b>		INERT INORGANIC WASTES			
<a href="#">68</a>	1 of 14	ESE/204.7	73.8 / -2.04	Tommy & Lefebvre Investments Ltd. 464 Bank St Ottawa ON K2P 1Z3	CA
<b>Certificate #:</b>		8716-7UGJ3L			
<b>Application Year:</b>		2009			
<b>Issue Date:</b>		8/6/2009			
<b>Approval Type:</b>		Municipal and Private Sewage Works			
<b>Status:</b>		Approved			
<b>Application Type:</b>					
<b>Client Name:</b>					
<b>Client Address:</b>					
<b>Client City:</b>					
<b>Client Postal Code:</b>					
<b>Project Description:</b>					
<b>Contaminants:</b>					
<b>Emission Control:</b>					
<a href="#">68</a>	2 of 14	ESE/204.7	73.8 / -2.04	Tommy & Lefebvre Investments Ltd. 464 Bank St Ottawa ON K2P 1Z3	ECA
<b>Approval No:</b>		8716-7UGJ3L		<b>MOE District:</b>	Ottawa
<b>Approval Date:</b>		2009-08-06		<b>City:</b>	Ottawa
<b>Status:</b>		Approved		<b>Longitude:</b>	-75.693146
<b>Record Type:</b>		ECA		<b>Latitude:</b>	45.4111799999999
<b>Link Source:</b>		IDS		<b>Geometry X:</b>	
<b>SWP Area Name:</b>		Rideau Valley		<b>Geometry Y:</b>	
<b>Approval Type:</b>		ECA-MUNICIPAL AND PRIVATE SEWAGE WORKS			
<b>Project Type:</b>		MUNICIPAL AND PRIVATE SEWAGE WORKS			
<b>Address:</b>		464 Bank St			
<b>Full Address:</b>					
<b>Full PDF Link:</b>		<a href="https://www.accessenvironment.ene.gov.on.ca/instruments/4557-7T9NQT-14.pdf">https://www.accessenvironment.ene.gov.on.ca/instruments/4557-7T9NQT-14.pdf</a>			
<a href="#">68</a>	3 of 14	ESE/204.7	73.8 / -2.04	TOMMY & LEFEBVRE INC. 464 BANK ST. OTTAWA ON K2P 1Z3	GEN
<b>Generator No:</b>		ON1144000		<b>PO Box No:</b>	
<b>Status:</b>				<b>Country:</b>	
<b>Approval Years:</b>		89		<b>Choice of Contact:</b>	
<b>Contam. Facility:</b>				<b>Co Admin:</b>	
<b>MHSW Facility:</b>				<b>Phone No Admin:</b>	
<b>SIC Code:</b>		6541			
<b>SIC Description:</b>		SPORTING GOODS STORE			
<b>--Details--</b>					
<b>Waste Code:</b>		213			
<b>Waste Description:</b>		PETROLEUM DISTILLATES			



Map Key	Number of Records	Direction/ Distance (m)	Elev/Diff (m)	Site	DB
<a href="#">68</a>	4 of 14	ESE/204.7	73.8 / -2.04	TOMMY & LEFEBVRE INC. 37-488 464 BANK ST. OTTAWA ON K2P 1Z3	GEN
<b>Generator No:</b>	ON1144000			<b>PO Box No:</b>	
<b>Status:</b>				<b>Country:</b>	
<b>Approval Years:</b>	92,93,94,95,96,97,98			<b>Choice of Contact:</b>	
<b>Contam. Facility:</b>				<b>Co Admin:</b>	
<b>MHSW Facility:</b>				<b>Phone No Admin:</b>	
<b>SIC Code:</b>	6541				
<b>SIC Description:</b>	SPORTING GOODS STORE				
<b>--Details--</b>					
<b>Waste Code:</b>	213				
<b>Waste Description:</b>	PETROLEUM DISTILLATES				
<a href="#">68</a>	5 of 14	ESE/204.7	73.8 / -2.04	TOMMY & LEFEBVRE INCORPORATED 464 BANK STREET OTTAWA ON K2P 1Z3	GEN
<b>Generator No:</b>	ON1144000			<b>PO Box No:</b>	
<b>Status:</b>				<b>Country:</b>	
<b>Approval Years:</b>	99,00,01,02,03,04,05,06,07,08			<b>Choice of Contact:</b>	
<b>Contam. Facility:</b>				<b>Co Admin:</b>	
<b>MHSW Facility:</b>				<b>Phone No Admin:</b>	
<b>SIC Code:</b>	6541				
<b>SIC Description:</b>	SPORTING GOODS STORE				
<b>--Details--</b>					
<b>Waste Code:</b>	253				
<b>Waste Description:</b>	EMULSIFIED OILS				
<b>Waste Code:</b>	252				
<b>Waste Description:</b>	WASTE OILS & LUBRICANTS				
<b>Waste Code:</b>	222				
<b>Waste Description:</b>	HEAVY FUELS				
<b>Waste Code:</b>	213				
<b>Waste Description:</b>	PETROLEUM DISTILLATES				
<b>Waste Code:</b>	251				
<b>Waste Description:</b>	OIL SKIMMINGS & SLUDGES				
<a href="#">68</a>	6 of 14	ESE/204.7	73.8 / -2.04	TOMMY & LEFEBVRE INCORPORATED 464 BANK STREET OTTAWA ON K2P 1Z3	GEN
<b>Generator No:</b>	ON1144000			<b>PO Box No:</b>	
<b>Status:</b>				<b>Country:</b>	
<b>Approval Years:</b>	2009			<b>Choice of Contact:</b>	
<b>Contam. Facility:</b>				<b>Co Admin:</b>	
<b>MHSW Facility:</b>				<b>Phone No Admin:</b>	
<b>SIC Code:</b>	451110				
<b>SIC Description:</b>	Sporting Goods Stores				
<b>--Details--</b>					
<b>Waste Code:</b>	213				
<b>Waste Description:</b>	PETROLEUM DISTILLATES				

Map Key	Number of Records	Direction/ Distance (m)	Elev/Diff (m)	Site	DB
<b>Waste Code:</b>		222			
<b>Waste Description:</b>		HEAVY FUELS			
<b>Waste Code:</b>		251			
<b>Waste Description:</b>		OIL SKIMMINGS & SLUDGES			
<b>Waste Code:</b>		252			
<b>Waste Description:</b>		WASTE OILS & LUBRICANTS			
<b>Waste Code:</b>		253			
<b>Waste Description:</b>		EMULSIFIED OILS			

<a href="#">68</a>	7 of 14	<b>ESE/204.7</b>	<b>73.8 / -2.04</b>	<b>TOMMY &amp; LEFEBVRE INCORPORATED 464 BANK STREET OTTAWA ON K2P 1Z3</b>	<b>GEN</b>
<b>Generator No:</b>	ON1144000			<b>PO Box No:</b>	
<b>Status:</b>				<b>Country:</b>	
<b>Approval Years:</b>	2010			<b>Choice of Contact:</b>	
<b>Contam. Facility:</b>				<b>Co Admin:</b>	
<b>MHSW Facility:</b>				<b>Phone No Admin:</b>	
<b>SIC Code:</b>	451110				
<b>SIC Description:</b>	Sporting Goods Stores				
<b>--Details--</b>					
<b>Waste Code:</b>	253				
<b>Waste Description:</b>	EMULSIFIED OILS				
<b>Waste Code:</b>	252				
<b>Waste Description:</b>	WASTE OILS & LUBRICANTS				
<b>Waste Code:</b>	222				
<b>Waste Description:</b>	HEAVY FUELS				
<b>Waste Code:</b>	251				
<b>Waste Description:</b>	OIL SKIMMINGS & SLUDGES				
<b>Waste Code:</b>	213				
<b>Waste Description:</b>	PETROLEUM DISTILLATES				

<a href="#">68</a>	8 of 14	<b>ESE/204.7</b>	<b>73.8 / -2.04</b>	<b>TOMMY &amp; LEFEBVRE INCORPORATED 464 BANK STREET OTTAWA ON K2P 1Z3</b>	<b>GEN</b>
<b>Generator No:</b>	ON1144000			<b>PO Box No:</b>	
<b>Status:</b>				<b>Country:</b>	
<b>Approval Years:</b>	2011			<b>Choice of Contact:</b>	
<b>Contam. Facility:</b>				<b>Co Admin:</b>	
<b>MHSW Facility:</b>				<b>Phone No Admin:</b>	
<b>SIC Code:</b>	451110				
<b>SIC Description:</b>	Sporting Goods Stores				
<b>--Details--</b>					
<b>Waste Code:</b>	251				
<b>Waste Description:</b>	OIL SKIMMINGS & SLUDGES				
<b>Waste Code:</b>	222				
<b>Waste Description:</b>	HEAVY FUELS				
<b>Waste Code:</b>	252				
<b>Waste Description:</b>	WASTE OILS & LUBRICANTS				



Map Key	Number of Records	Direction/ Distance (m)	Elev/Diff (m)	Site	DB
<b>Waste Description:</b>		OIL SKIMMINGS & SLUDGES			
<a href="#">68</a>	11 of 14	ESE/204.7	73.8 / -2.04	TOMMY & LEFEBVRE INCORPORATED 464 BANK STREET OTTAWA ON K2P 1Z3	GEN
<b>Generator No:</b>	ON1144000			<b>PO Box No:</b>	
<b>Status:</b>				<b>Country:</b>	Canada
<b>Approval Years:</b>	2015			<b>Choice of Contact:</b>	CO_ADMIN
<b>Contam. Facility:</b>	No			<b>Co Admin:</b>	Freddi Rodier
<b>MHSW Facility:</b>	No			<b>Phone No Admin:</b>	613-236-9731 Ext.109
<b>SIC Code:</b>	451110				
<b>SIC Description:</b>	SPORTING GOODS STORES				
<b>--Details--</b>					
<b>Waste Code:</b>	211				
<b>Waste Description:</b>	AROMATIC SOLVENTS				
<b>Waste Code:</b>	251				
<b>Waste Description:</b>	OIL SKIMMINGS & SLUDGES				
<b>Waste Code:</b>	252				
<b>Waste Description:</b>	WASTE OILS & LUBRICANTS				
<b>Waste Code:</b>	213				
<b>Waste Description:</b>	PETROLEUM DISTILLATES				
<b>Waste Code:</b>	145				
<b>Waste Description:</b>	PAINT/PIGMENT/COATING RESIDUES				
<b>Waste Code:</b>	253				
<b>Waste Description:</b>	EMULSIFIED OILS				
<b>Waste Code:</b>	222				
<b>Waste Description:</b>	HEAVY FUELS				
<a href="#">68</a>	12 of 14	ESE/204.7	73.8 / -2.04	TOMMY & LEFEBVRE INCORPORATED 464 BANK STREET OTTAWA ON K2P 1Z3	GEN
<b>Generator No:</b>	ON1144000			<b>PO Box No:</b>	
<b>Status:</b>				<b>Country:</b>	Canada
<b>Approval Years:</b>	2014			<b>Choice of Contact:</b>	CO_ADMIN
<b>Contam. Facility:</b>	No			<b>Co Admin:</b>	Freddi Rodier
<b>MHSW Facility:</b>	No			<b>Phone No Admin:</b>	613-236-9731 Ext.109
<b>SIC Code:</b>	451110				
<b>SIC Description:</b>	SPORTING GOODS STORES				
<b>--Details--</b>					
<b>Waste Code:</b>	222				
<b>Waste Description:</b>	HEAVY FUELS				
<b>Waste Code:</b>	213				
<b>Waste Description:</b>	PETROLEUM DISTILLATES				
<b>Waste Code:</b>	253				
<b>Waste Description:</b>	EMULSIFIED OILS				
<b>Waste Code:</b>	252				
<b>Waste Description:</b>	WASTE OILS & LUBRICANTS				

Map Key	Number of Records	Direction/ Distance (m)	Elev/Diff (m)	Site	DB
<b>Waste Code:</b>		251			
<b>Waste Description:</b>		OIL SKIMMINGS & SLUDGES			
<a href="#">68</a>	13 of 14	<b>ESE/204.7</b>	<b>73.8 / -2.04</b>	<b>Tomlinson Environmental 464 Bank Str Ottawa ON K2P 1Z3</b>	<b>GEN</b>
<b>Generator No:</b>	ON6350879			<b>PO Box No:</b>	
<b>Status:</b>	Registered			<b>Country:</b>	Canada
<b>Approval Years:</b>	As of Dec 2018			<b>Choice of Contact:</b>	
<b>Contam. Facility:</b>				<b>Co Admin:</b>	
<b>MHSW Facility:</b>				<b>Phone No Admin:</b>	
<b>SIC Code:</b>					
<b>SIC Description:</b>					
<b>--Details--</b>					
<b>Waste Code:</b>		251 L			
<b>Waste Description:</b>		Waste oils/sludges (petroleum based)			
<a href="#">68</a>	14 of 14	<b>ESE/204.7</b>	<b>73.8 / -2.04</b>	<b>464 BANK STREET OTTAWA ON K2P 1Z3</b>	<b>HINC</b>
<b>External File Num:</b>	FS INC 0903-01665				
<b>Fuel Occurrence Type:</b>					
<b>Date of Occurrence:</b>					
<b>Fuel Type Involved:</b>					
<b>Status Desc:</b>	Completed - No Action Required				
<b>Job Type Desc:</b>	Incident/Near-Miss Occurrence (FS)				
<b>Oper. Type Involved:</b>					
<b>Service Interruptions:</b>					
<b>Property Damage:</b>					
<b>Fuel Life Cycle Stage:</b>					
<b>Root Cause:</b>					
<b>Reported Details:</b>	Sporting Goods Store. Non-mandated, Enbridge reports that the fire is not attributed to any hydrocar				
<b>Fuel Category:</b>	Unknown				
<b>Occurrence Type:</b>	Incident				
<b>Affiliation:</b>	Industry Stakeholder (Licensee/Registration/Certificate Holder, Facility Owner, etc.)				
<b>County Name:</b>	Ottawa				
<b>Approx. Quant. Rel:</b>					
<b>Nearby body of water:</b>					
<b>Enter Drainage Syst.:</b>					
<b>Approx. Quant. Unit:</b>					
<b>Environmental Impact:</b>					
<a href="#">69</a>	1 of 1	<b>SW/205.0</b>	<b>77.2 / 1.31</b>	<b>Cdn Arctic Resources Committee 488 Gladstone Ave Ottawa ON K1R 5N8</b>	<b>SCT</b>
<b>Established:</b>	01-DEC-73				
<b>Plant Size (ft²):</b>					
<b>Employment:</b>					
<b>--Details--</b>					
<b>Description:</b>	Social Advocacy Organizations				
<b>SIC/NAICS Code:</b>	813310				
<b>Description:</b>	Other Membership Organizations				
<b>SIC/NAICS Code:</b>	813990				

Map Key	Number of Records	Direction/ Distance (m)	Elev/Diff (m)	Site	DB
<a href="#">70</a>	1 of 4	SSW/205.3	76.7 / 0.80	PRINT ACTION LTD. 31-827 486 GLADSTONE AVE. OTTAWA ON K1R 5N8	GEN
<b>Generator No:</b>	ON1726000			<b>PO Box No:</b>	
<b>Status:</b>				<b>Country:</b>	
<b>Approval Years:</b>	93,94,95,96,97,98			<b>Choice of Contact:</b>	
<b>Contam. Facility:</b>				<b>Co Admin:</b>	
<b>MHSW Facility:</b>				<b>Phone No Admin:</b>	
<b>SIC Code:</b>	2819				
<b>SIC Description:</b>	OTHER COMM. PRINTING				
<b>--Details--</b>					
<b>Waste Code:</b>	211				
<b>Waste Description:</b>	AROMATIC SOLVENTS				
<a href="#">70</a>	2 of 4	SSW/205.3	76.7 / 0.80	PRINT ACTION LIMITED 486 GLADSTONE AVENUE OTTAWA ON K1R 5N8	GEN
<b>Generator No:</b>	ON1726000			<b>PO Box No:</b>	
<b>Status:</b>				<b>Country:</b>	
<b>Approval Years:</b>	99,00,01,02,03,04			<b>Choice of Contact:</b>	
<b>Contam. Facility:</b>				<b>Co Admin:</b>	
<b>MHSW Facility:</b>				<b>Phone No Admin:</b>	
<b>SIC Code:</b>	2819				
<b>SIC Description:</b>	OTHER COMM. PRINTING				
<b>--Details--</b>					
<b>Waste Code:</b>	145				
<b>Waste Description:</b>	PAINT/PIGMENT/COATING RESIDUES				
<b>Waste Code:</b>	211				
<b>Waste Description:</b>	AROMATIC SOLVENTS				
<a href="#">70</a>	3 of 4	SSW/205.3	76.7 / 0.80	Dwell by Domicile Inc. 486 GLADSTONE AVE, OTTAWA, ON, K1R 5N8 Ottawa ON K1R 5N8	RSC
<b>Reg No:</b>	2304			<b>Cert Date:</b>	29-Nov-04
<b>RA No:</b>				<b>Cert Prop Use No:</b>	No CPU
<b>RSC Type:</b>				<b>Intended Prop Use:</b>	Residential
<b>Curr Property Use:</b>	Commercial			<b>Nm of Qual. Person:</b>	Mr. Rick Morris
<b>District Office:</b>	OTTAWA			<b>Stratified (Y/N):</b>	
<b>Date Submitted:</b>	29-Sep-05			<b>Audit (Y/N):</b>	
<b>Date Ack:</b>				<b>Entire Leg Prop. (Y/N):</b>	Yes
<b>Date Returned:</b>				<b>Accuracy Estimate:</b>	6 to 10 meters
<b>Restoration Type:</b>				<b>Telephone:</b>	613-7280388x224
<b>Soil Type:</b>				<b>Fax:</b>	613-7280046
<b>Criteria:</b>				<b>Email:</b>	rick@domicile.on.ca
<b>CPU Issued Sect 1686:</b>	No				
<b>Asmt Roll No:</b>	042-201-04400-0000				
<b>Prop. ID No:</b>	04120-0403 LT				
<b>Property Municipal Address:</b>	486 GLADSTONE AVE, OTTAWA, ON, K1R 5N8				
<b>Mailing Address:</b>	Suite 1, 371A RICHMOND RD, OTTAWA, ON, K2A 0E7				
<b>Latitude &amp; Longitude:</b>	45.41044790N 75.69719660W (converted from UTM)				
<b>UTM Coordinates:</b>	NAD83 18-445444-5028784				
<b>Consultant:</b>					

Map Key	Number of Records	Direction/ Distance (m)	Elev/Diff (m)	Site	DB
<b>Filing Owner:</b> <b>Legal Desc:</b> Part of Lot 25, PLAN 30, North McLeod Street; Part Lot 26, Plan30, South Gladstone Avenue; Lots 26 and 27 Plan 30, North McLeod Street, all as in N573878 except Part 1 Plan 5R 7058; Ottawa <b>Measurement Method:</b> Global Positioning System <b>Applicable Standards:</b> Full Depth Site Conditions Standard, with Nonpotable Ground Water, Coarse Textured Soil, for Residential/Parkland/Institutional property use <b>RSC PDF:</b>					
<a href="#">70</a>	4 of 4	SSW/205.3	76.7 / 0.80	PRINT ACTION LIMITED 486 GLADSTONE AVE OTTAWA ON K1R 5N8	SCT
<b>Established:</b> 1980 <b>Plant Size (ft²):</b> 13000 <b>Employment:</b> 10					
<b>--Details--</b>					
<b>Description:</b> BOOK PRINTING <b>SIC/NAICS Code:</b> 2732					
<b>Description:</b> COMMERCIAL PRINTING, LITHOGRAPHIC <b>SIC/NAICS Code:</b> 2752					
<b>Description:</b> COMMERCIAL PRINTING, NOT ELSEWHERE CLASSIFIED <b>SIC/NAICS Code:</b> 2759					
<b>Description:</b> Quick Printing <b>SIC/NAICS Code:</b> 323114					
<b>Description:</b> Digital Printing <b>SIC/NAICS Code:</b> 323115					
<b>Description:</b> Other Printing <b>SIC/NAICS Code:</b> 323119					
<a href="#">71</a>	1 of 1	NNW/207.5	76.8 / 0.97	437 Gilmour Street Ottawa ON K2P 0R5	EHS
<b>Order No:</b> 20131026001 <b>Status:</b> C <b>Report Type:</b> Standard Report <b>Report Date:</b> 04-NOV-13 <b>Date Received:</b> 26-OCT-13 <b>Previous Site Name:</b> <b>Lot/Building Size:</b> 5014 sq ft <b>Additional Info Ordered:</b>					
<b>Nearest Intersection:</b> <b>Municipality:</b> <b>Client Prov/State:</b> ON <b>Search Radius (km):</b> .25 <b>X:</b> -75.696504 <b>Y:</b> 45.413633					
<a href="#">72</a>	1 of 1	N/209.2	76.9 / 1.00	420 Gilmour Street Ottawa ON K2P 0R9	EHS
<b>Order No:</b> 20071101041 <b>Status:</b> C <b>Report Type:</b> CAN - Complete Report <b>Report Date:</b> 11/5/2007 <b>Date Received:</b> 11/1/2007 <b>Previous Site Name:</b> <b>Lot/Building Size:</b> <b>Additional Info Ordered:</b> Fire Insur. Maps And /or Site Plans					
<b>Nearest Intersection:</b> Gilmour & Bank <b>Municipality:</b> <b>Client Prov/State:</b> <b>Search Radius (km):</b> 0.25 <b>X:</b> -75.695634 <b>Y:</b> 45.413459					



Map Key	Number of Records	Direction/ Distance (m)	Elev/Diff (m)	Site	DB
---------	-------------------	----------------------------	------------------	------	----

[73](#)

1 of 1

ESE/209.3

74.6 / -1.26

OTTAWA ON

WWIS

Well ID: 7216273  
 Construction Date:  
 Primary Water Use: Monitoring and Test Hole  
 Sec. Water Use: 0  
 Final Well Status: Monitoring and Test Hole  
 Water Type:  
 Casing Material:  
 Audit No: Z173804  
 Tag: A154151  
 Construction Method:  
 Elevation (m):  
 Elevation Reliability:  
 Depth to Bedrock:  
 Well Depth:  
 Overburden/Bedrock:  
 Pump Rate:  
 Static Water Level:  
 Flowing (Y/N):  
 Flow Rate:  
 Clear/Cloudy:

Data Entry Status:  
 Data Src:  
 Date Received: 2/10/2014  
 Selected Flag: Yes  
 Abandonment Rec:  
 Contractor: 7241  
 Form Version: 7  
 Owner:  
 Street Name: 37 FLORA ST  
 County: OTTAWA-CARLETON  
 Municipality: NEPEAN TOWNSHIP  
 Site Info:  
 Lot:  
 Concession:  
 Concession Name:  
 Easting NAD83:  
 Northing NAD83:  
 Zone:  
 UTM Reliability:

Bore Hole Information

Bore Hole ID: 1004708050  
 DP2BR:  
 Spatial Status:  
 Code OB:  
 Code OB Desc:  
 Open Hole:  
 Cluster Kind:  
 Date Completed: 04-DEC-13  
 Remarks:  
 Elevrc Desc:  
 Location Source Date:  
 Improvement Location Source:  
 Improvement Location Method:  
 Source Revision Comment:  
 Supplier Comment:

Elevation: 70.44  
 Elevrc:  
 Zone: 18  
 East83: 445748  
 North83: 5028846  
 Org CS: UTM83  
 UTMRC: 4  
 UTMRC Desc: margin of error : 30 m - 100 m  
 Location Method: wwr

Overburden and Bedrock

Materials Interval

Formation ID: 1005080079  
 Layer: 2  
 Color: 2  
 General Color: GREY  
 Mat1: 05  
 Most Common Material: CLAY  
 Mat2: 85  
 Other Materials: SOFT  
 Mat3:  
 Other Materials:  
 Formation Top Depth: 1.83  
 Formation End Depth: 3.27  
 Formation End Depth UOM: m

Overburden and Bedrock

Materials Interval

<b>Map Key</b>	<b>Number of Records</b>	<b>Direction/ Distance (m)</b>	<b>Elev/Diff (m)</b>	<b>Site</b>	<b>DB</b>
<b>Formation ID:</b>		1005080078			
<b>Layer:</b>		1			
<b>Color:</b>		6			
<b>General Color:</b>		BROWN			
<b>Mat1:</b>		01			
<b>Most Common Material:</b>		FILL			
<b>Mat2:</b>		85			
<b>Other Materials:</b>		SOFT			
<b>Mat3:</b>		68			
<b>Other Materials:</b>		DRY			
<b>Formation Top Depth:</b>		0			
<b>Formation End Depth:</b>		1.83			
<b>Formation End Depth UOM:</b>		m			
<b><u>Overburden and Bedrock</u></b>					
<b><u>Materials Interval</u></b>					
<b>Formation ID:</b>		1005080080			
<b>Layer:</b>		3			
<b>Color:</b>		2			
<b>General Color:</b>		GREY			
<b>Mat1:</b>		05			
<b>Most Common Material:</b>		CLAY			
<b>Mat2:</b>		85			
<b>Other Materials:</b>		SOFT			
<b>Mat3:</b>		91			
<b>Other Materials:</b>		WATER-BEARING			
<b>Formation Top Depth:</b>		3.27			
<b>Formation End Depth:</b>		4.57			
<b>Formation End Depth UOM:</b>		m			
<b><u>Annular Space/Abandonment</u></b>					
<b><u>Sealing Record</u></b>					
<b>Plug ID:</b>		1005080088			
<b>Layer:</b>		1			
<b>Plug From:</b>		0			
<b>Plug To:</b>		1.22			
<b>Plug Depth UOM:</b>		m			
<b><u>Annular Space/Abandonment</u></b>					
<b><u>Sealing Record</u></b>					
<b>Plug ID:</b>		1005080089			
<b>Layer:</b>		2			
<b>Plug From:</b>		1.22			
<b>Plug To:</b>		4.57			
<b>Plug Depth UOM:</b>		m			
<b><u>Method of Construction &amp; Well</u></b>					
<b><u>Use</u></b>					
<b>Method Construction ID:</b>		1005080087			
<b>Method Construction Code:</b>		D			
<b>Method Construction:</b>		Direct Push			
<b>Other Method Construction:</b>					
<b><u>Pipe Information</u></b>					
<b>Pipe ID:</b>		1005080077			
<b>Casing No:</b>		0			
<b>Comment:</b>					

Map Key	Number of Records	Direction/ Distance (m)	Elev/Diff (m)	Site	DB
---------	-------------------	----------------------------	------------------	------	----

Alt Name:

**Construction Record - Casing**

Casing ID: 1005080083  
 Layer: 1  
 Material: 5  
 Open Hole or Material: PLASTIC  
 Depth From: 0  
 Depth To: 1.5  
 Casing Diameter: 4.03  
 Casing Diameter UOM: cm  
 Casing Depth UOM: m

**Construction Record - Screen**

Screen ID: 1005080084  
 Layer: 1  
 Slot: 10  
 Screen Top Depth: 1.5  
 Screen End Depth: 4.57  
 Screen Material: 5  
 Screen Depth UOM: m  
 Screen Diameter UOM: cm  
 Screen Diameter: 4.82

**Water Details**

Water ID: 1005080082  
 Layer:  
 Kind Code:  
 Kind:  
 Water Found Depth:  
 Water Found Depth UOM: m

**Hole Diameter**

Hole ID: 1005080081  
 Diameter: 8.25  
 Depth From: 0  
 Depth To: 4.57  
 Hole Depth UOM: m  
 Hole Diameter UOM: cm

[74](#) 1 of 5 NNE/210.3 76.6 / 0.69 C.C.B. ELECTRIC WKS. LIMITED GEN  
 378 BANK STREET  
 OTTAWA ON K2P 1Y4

Generator No: ON0968600  
 Status:  
 Approval Years: 86,87,88,89,90  
 Contam. Facility:  
 MHSW Facility:  
 SIC Code: 0000  
 SIC Description: \*\*\* NOT DEFINED \*\*\*

PO Box No:  
 Country:  
 Choice of Contact:  
 Co Admin:  
 Phone No Admin:

**--Details--**

Waste Code: 213  
 Waste Description: PETROLEUM DISTILLATES

Map Key	Number of Records	Direction/ Distance (m)	Elev/Diff (m)	Site	DB
<a href="#">74</a>	2 of 5	NNE/210.3	76.6 / 0.69	C.C.B. ELECTRIC WKS. LIMITED 378 BANK STREET OTTAWA ON K2P 1Y4	GEN
<b>Generator No:</b>	ON0968600			<b>PO Box No:</b>	
<b>Status:</b>				<b>Country:</b>	
<b>Approval Years:</b>	92,93,97,98			<b>Choice of Contact:</b>	
<b>Contam. Facility:</b>				<b>Co Admin:</b>	
<b>MHSW Facility:</b>				<b>Phone No Admin:</b>	
<b>SIC Code:</b>	9941				
<b>SIC Description:</b>	ELECTRIC MOTOR REPAI				
<b>--Details--</b>					
<b>Waste Code:</b>	213				
<b>Waste Description:</b>	PETROLEUM DISTILLATES				
<a href="#">74</a>	3 of 5	NNE/210.3	76.6 / 0.69	C.C.B. ELECTRIC WKS. LIMITED 07-123 378 BANK STREET OTTAWA ON K2P 1Y4	GEN
<b>Generator No:</b>	ON0968600			<b>PO Box No:</b>	
<b>Status:</b>				<b>Country:</b>	
<b>Approval Years:</b>	94,95,96			<b>Choice of Contact:</b>	
<b>Contam. Facility:</b>				<b>Co Admin:</b>	
<b>MHSW Facility:</b>				<b>Phone No Admin:</b>	
<b>SIC Code:</b>	9941				
<b>SIC Description:</b>	ELECTRIC MOTOR REPAI				
<b>--Details--</b>					
<b>Waste Code:</b>	213				
<b>Waste Description:</b>	PETROLEUM DISTILLATES				
<a href="#">74</a>	4 of 5	NNE/210.3	76.6 / 0.69	C.C.B. ELECTRIC WORKS LIMITED 378 BANK STREET OTTAWA ON K2P 1Y4	GEN
<b>Generator No:</b>	ON0968600			<b>PO Box No:</b>	
<b>Status:</b>				<b>Country:</b>	
<b>Approval Years:</b>	99,00,01			<b>Choice of Contact:</b>	
<b>Contam. Facility:</b>				<b>Co Admin:</b>	
<b>MHSW Facility:</b>				<b>Phone No Admin:</b>	
<b>SIC Code:</b>	9941				
<b>SIC Description:</b>	ELECTRIC MOTOR REPAIR				
<b>--Details--</b>					
<b>Waste Code:</b>	213				
<b>Waste Description:</b>	PETROLEUM DISTILLATES				
<a href="#">74</a>	5 of 5	NNE/210.3	76.6 / 0.69	PRIVATE RESIDENCE 378 BANK ST. FURNACE OIL TANK OTTAWA CITY ON K2P 1Y4	SPL
<b>Ref No:</b>	96680			<b>Discharger Report:</b>	
<b>Site No:</b>				<b>Material Group:</b>	
<b>Incident Dt:</b>	2/21/1994			<b>Health/Env Conseq:</b>	
<b>Year:</b>				<b>Client Type:</b>	
<b>Incident Cause:</b>	PIPE/HOSE LEAK			<b>Sector Type:</b>	

Map Key	Number of Records	Direction/ Distance (m)	Elev/Diff (m)	Site	DB
<b>Incident Event:</b> <b>Contaminant Code:</b> <b>Contaminant Name:</b> <b>Contaminant Limit 1:</b> <b>Contam Limit Freq 1:</b> <b>Contaminant UN No 1:</b> <b>Environment Impact:</b> POSSIBLE <b>Nature of Impact:</b> Soil contamination <b>Receiving Medium:</b> LAND <b>Receiving Env:</b> <b>MOE Response:</b> <b>Dt MOE Arvl on Scn:</b> <b>MOE Reported Dt:</b> 2/21/1994 <b>Dt Document Closed:</b> <b>Incident Reason:</b> ICE/FROST DAMAGE <b>Site Name:</b> <b>Site County/District:</b> <b>Site Geo Ref Meth:</b> <b>Incident Summary:</b> CCB ELECTRIC - FUEL OIL TO GROUND FROM BROKEN FILLER PIPE <b>Contaminant Qty:</b>					
<b>Agency Involved:</b> <b>Nearest Watercourse:</b> <b>Site Address:</b> <b>Site District Office:</b> <b>Site Postal Code:</b> <b>Site Region:</b> <b>Site Municipality:</b> 20101 <b>Site Lot:</b> <b>Site Conc:</b> <b>Northing:</b> <b>Easting:</b> <b>Site Geo Ref Accu:</b> <b>Site Map Datum:</b> <b>SAC Action Class:</b> <b>Source Type:</b>					
<a href="#">75</a>	1 of 1	E/210.4	73.9 / -2.00	Quantum Murray LP 453 Bank Street Ottawa ON K2P 1Y9	GEN
<b>Generator No:</b> ON9450235 <b>Status:</b> <b>Approval Years:</b> 2009 <b>Contam. Facility:</b> <b>MHSW Facility:</b> <b>SIC Code:</b> 813110 <b>SIC Description:</b> Religious Organizations  <b>--Details--</b> <b>Waste Code:</b> 145 <b>Waste Description:</b> PAINT/PIGMENT/COATING RESIDUES  <b>Waste Code:</b> 243 <b>Waste Description:</b> PCBS					
<a href="#">76</a>	1 of 1	ENE/211.5	73.8 / -2.04	Ottawa ON	WWIS
<b>Well ID:</b> 7222343 <b>Construction Date:</b> <b>Primary Water Use:</b> <b>Sec. Water Use:</b> <b>Final Well Status:</b> Abandoned-Other <b>Water Type:</b> <b>Casing Material:</b> <b>Audit No:</b> Z166933 <b>Tag:</b> <b>Construction Method:</b> <b>Elevation (m):</b> <b>Elevation Reliability:</b> <b>Depth to Bedrock:</b> <b>Well Depth:</b> <b>Overburden/Bedrock:</b> <b>Pump Rate:</b> <b>Static Water Level:</b> <b>Flowing (Y/N):</b>					
<b>Data Entry Status:</b> <b>Data Src:</b> <b>Date Received:</b> 6/24/2014 <b>Selected Flag:</b> Yes <b>Abandonment Rec:</b> Yes <b>Contractor:</b> 1119 <b>Form Version:</b> 7 <b>Owner:</b> <b>Street Name:</b> GLADSTONE AVENUE <b>County:</b> OTTAWA-CARLETON <b>Municipality:</b> NEPEAN TOWNSHIP <b>Site Info:</b> <b>Lot:</b> <b>Concession:</b> <b>Concession Name:</b> <b>Easting NAD83:</b> <b>Northing NAD83:</b> <b>Zone:</b>					

Map Key	Number of Records	Direction/ Distance (m)	Elev/Diff (m)	Site	DB
Flow Rate: Clear/Cloudy:				UTM Reliability:	
<b><u>Bore Hole Information</u></b>					
Bore Hole ID:	1004860766			Elevation:	71.38
DP2BR:				Elevrc:	
Spatial Status:				Zone:	18
Code OB:				East83:	445766
Code OB Desc:				North83:	5028987
Open Hole:				Org CS:	UTM83
Cluster Kind:				UTMRC:	4
Date Completed:	20-MAY-14			UTMRC Desc:	margin of error : 30 m - 100 m
Remarks:				Location Method:	wwr
Elevrc Desc:					
Location Source Date:					
Improvement Location Source:					
Improvement Location Method:					
Source Revision Comment:					
Supplier Comment:					
<b><u>Annular Space/Abandonment Sealing Record</u></b>					
Plug ID:	1005186820				
Layer:	1				
Plug From:	20				
Plug To:	2				
Plug Depth UOM:	ft				
<b><u>Annular Space/Abandonment Sealing Record</u></b>					
Plug ID:	1005186821				
Layer:	2				
Plug From:	2				
Plug To:	0				
Plug Depth UOM:	ft				
<b><u>Annular Space/Abandonment Sealing Record</u></b>					
Plug ID:	1005186819				
Layer:	1				
Plug From:	0				
Plug To:	20				
Plug Depth UOM:	ft				
<b><u>Method of Construction &amp; Well Use</u></b>					
Method Construction ID:	1005186818				
Method Construction Code:					
Method Construction:					
Other Method Construction:					
<b><u>Pipe Information</u></b>					
Pipe ID:	1005186812				
Casing No:	0				
Comment:					

Map Key	Number of Records	Direction/ Distance (m)	Elev/Diff (m)	Site	DB
<b>Alt Name:</b>					
<b><u>Construction Record - Casing</u></b>					
<b>Casing ID:</b>		1005186816			
<b>Layer:</b>					
<b>Material:</b>					
<b>Open Hole or Material:</b>					
<b>Depth From:</b>					
<b>Depth To:</b>					
<b>Casing Diameter:</b>					
<b>Casing Diameter UOM:</b>		inch			
<b>Casing Depth UOM:</b>		ft			
<b><u>Construction Record - Screen</u></b>					
<b>Screen ID:</b>		1005186817			
<b>Layer:</b>					
<b>Slot:</b>					
<b>Screen Top Depth:</b>					
<b>Screen End Depth:</b>					
<b>Screen Material:</b>					
<b>Screen Depth UOM:</b>		ft			
<b>Screen Diameter UOM:</b>		inch			
<b>Screen Diameter:</b>					
<b><u>Water Details</u></b>					
<b>Water ID:</b>		1005186815			
<b>Layer:</b>					
<b>Kind Code:</b>					
<b>Kind:</b>					
<b>Water Found Depth:</b>					
<b>Water Found Depth UOM:</b>		ft			
<b><u>Hole Diameter</u></b>					
<b>Hole ID:</b>		1005186814			
<b>Diameter:</b>					
<b>Depth From:</b>					
<b>Depth To:</b>					
<b>Hole Depth UOM:</b>		ft			
<b>Hole Diameter UOM:</b>		inch			

[77](#)

1 of 1

ESE/212.5

74.6 / -1.26

OTTAWA ON

[WWIS](#)

**Well ID:** 7216271  
**Construction Date:**  
**Primary Water Use:** Monitoring and Test Hole  
**Sec. Water Use:** 0  
**Final Well Status:** Monitoring and Test Hole  
**Water Type:**  
**Casing Material:**  
**Audit No:** Z180054  
**Tag:** A154272  
**Construction Method:**  
**Elevation (m):**  
**Elevation Reliability:**  
**Depth to Bedrock:**  
**Well Depth:**  
**Overburden/Bedrock:**

**Data Entry Status:**  
**Data Src:**  
**Date Received:** 2/10/2014  
**Selected Flag:** Yes  
**Abandonment Rec:**  
**Contractor:** 7241  
**Form Version:** 7  
**Owner:**  
**Street Name:** 37 FLORA ST  
**County:** OTTAWA-CARLETON  
**Municipality:** OTTAWA CITY  
**Site Info:**  
**Lot:**  
**Concession:**  
**Concession Name:**



<b>Map Key</b>	<b>Number of Records</b>	<b>Direction/ Distance (m)</b>	<b>Elev/Diff (m)</b>	<b>Site</b>	<b>DB</b>
<b>Pump Rate:</b> <b>Static Water Level:</b> <b>Flowing (Y/N):</b> <b>Flow Rate:</b> <b>Clear/Cloudy:</b>				<b>Easting NAD83:</b> <b>Northing NAD83:</b> <b>Zone:</b> <b>UTM Reliability:</b>	
<b><u>Bore Hole Information</u></b>					
<b>Bore Hole ID:</b> 1004708044 <b>DP2BR:</b> <b>Spatial Status:</b> <b>Code OB:</b> <b>Code OB Desc:</b> <b>Open Hole:</b> <b>Cluster Kind:</b> <b>Date Completed:</b> 04-DEC-13 <b>Remarks:</b> <b>Elevrc Desc:</b> <b>Location Source Date:</b> <b>Improvement Location Source:</b> <b>Improvement Location Method:</b> <b>Source Revision Comment:</b> <b>Supplier Comment:</b>		<b>Elevation:</b> 70.43 <b>Elevrc:</b> <b>Zone:</b> 18 <b>East83:</b> 445747 <b>North83:</b> 5028837 <b>Org CS:</b> UTM83 <b>UTMRC:</b> 4 <b>UTMRC Desc:</b> margin of error : 30 m - 100 m <b>Location Method:</b> wwr			
<b><u>Overburden and Bedrock</u></b>					
<b><u>Materials Interval</u></b>					
<b>Formation ID:</b> 1005080053 <b>Layer:</b> 3 <b>Color:</b> 2 <b>General Color:</b> GREY <b>Mat1:</b> 05 <b>Most Common Material:</b> CLAY <b>Mat2:</b> 85 <b>Other Materials:</b> SOFT <b>Mat3:</b> 91 <b>Other Materials:</b> WATER-BEARING <b>Formation Top Depth:</b> 2.74 <b>Formation End Depth:</b> 6.1 <b>Formation End Depth UOM:</b> m					
<b><u>Overburden and Bedrock</u></b>					
<b><u>Materials Interval</u></b>					
<b>Formation ID:</b> 1005080051 <b>Layer:</b> 1 <b>Color:</b> 6 <b>General Color:</b> BROWN <b>Mat1:</b> 01 <b>Most Common Material:</b> FILL <b>Mat2:</b> 85 <b>Other Materials:</b> SOFT <b>Mat3:</b> 68 <b>Other Materials:</b> DRY <b>Formation Top Depth:</b> 0 <b>Formation End Depth:</b> 1.83 <b>Formation End Depth UOM:</b> m					
<b><u>Overburden and Bedrock</u></b>					
<b><u>Materials Interval</u></b>					
<b>Formation ID:</b> 1005080052					

<b>Map Key</b>	<b>Number of Records</b>	<b>Direction/ Distance (m)</b>	<b>Elev/Diff (m)</b>	<b>Site</b>	<b>DB</b>
<b>Layer:</b>		2			
<b>Color:</b>		2			
<b>General Color:</b>		GREY			
<b>Mat1:</b>		05			
<b>Most Common Material:</b>		CLAY			
<b>Mat2:</b>		85			
<b>Other Materials:</b>		SOFT			
<b>Mat3:</b>					
<b>Other Materials:</b>					
<b>Formation Top Depth:</b>		1.83			
<b>Formation End Depth:</b>		2.74			
<b>Formation End Depth UOM:</b>		m			
<b><u>Overburden and Bedrock</u></b>					
<b><u>Materials Interval</u></b>					
<b>Formation ID:</b>		1005080054			
<b>Layer:</b>		4			
<b>Color:</b>		2			
<b>General Color:</b>		GREY			
<b>Mat1:</b>		05			
<b>Most Common Material:</b>		CLAY			
<b>Mat2:</b>		85			
<b>Other Materials:</b>		SOFT			
<b>Mat3:</b>					
<b>Other Materials:</b>					
<b>Formation Top Depth:</b>		6.1			
<b>Formation End Depth:</b>		14.3			
<b>Formation End Depth UOM:</b>		m			
<b><u>Annular Space/Abandonment</u></b>					
<b><u>Sealing Record</u></b>					
<b>Plug ID:</b>		1005080063			
<b>Layer:</b>		2			
<b>Plug From:</b>		12.1			
<b>Plug To:</b>		14.3			
<b>Plug Depth UOM:</b>		m			
<b><u>Annular Space/Abandonment</u></b>					
<b><u>Sealing Record</u></b>					
<b>Plug ID:</b>		1005080062			
<b>Layer:</b>		1			
<b>Plug From:</b>		0			
<b>Plug To:</b>		12.1			
<b>Plug Depth UOM:</b>		m			
<b><u>Method of Construction &amp; Well</u></b>					
<b><u>Use</u></b>					
<b>Method Construction ID:</b>		1005080061			
<b>Method Construction Code:</b>		D			
<b>Method Construction:</b>		Direct Push			
<b>Other Method Construction:</b>					
<b><u>Pipe Information</u></b>					
<b>Pipe ID:</b>		1005080050			
<b>Casing No:</b>		0			
<b>Comment:</b>					
<b>Alt Name:</b>					

Map Key	Number of Records	Direction/ Distance (m)	Elev/Diff (m)	Site	DB
<b><u>Construction Record - Casing</u></b>					
Casing ID:		1005080057			
Layer:		1			
Material:		5			
Open Hole or Material:		PLASTIC			
Depth From:		0			
Depth To:		12			
Casing Diameter:		4.03			
Casing Diameter UOM:		cm			
Casing Depth UOM:		m			
<b><u>Construction Record - Screen</u></b>					
Screen ID:		1005080058			
Layer:		1			
Slot:		10			
Screen Top Depth:		12			
Screen End Depth:		14.3			
Screen Material:		5			
Screen Depth UOM:		m			
Screen Diameter UOM:		cm			
Screen Diameter:		4.82			
<b><u>Water Details</u></b>					
Water ID:		1005080056			
Layer:					
Kind Code:					
Kind:					
Water Found Depth:					
Water Found Depth UOM:		m			
<b><u>Hole Diameter</u></b>					
Hole ID:		1005080055			
Diameter:		8.25			
Depth From:		0			
Depth To:		14.3			
Hole Depth UOM:		m			
Hole Diameter UOM:		cm			

<a href="#">78</a>	1 of 1	ENE/213.0	74.1 / -1.80	YING YEE KUNG 380 FRANK STREET (SWM) OTTAWA CITY ON K2P 0Y1	CA
--------------------	--------	-----------	--------------	---	----

**Certificate #:** 3-1193-95-006  
**Application Year:** 95  
**Issue Date:** 11/9/95  
**Approval Type:** Municipal sewage  
**Status:** Approved  
**Application Type:**  
**Client Name:**  
**Client Address:**  
**Client City:**  
**Client Postal Code:**  
**Project Description:**  
**Contaminants:**  
**Emission Control:**

Map Key	Number of Records	Direction/ Distance (m)	Elev/Diff (m)	Site	DB
---------	-------------------	----------------------------	------------------	------	----

[79](#) 1 of 1 ESE/213.9 74.6 / -1.26 OTTAWA ON [WWIS](#)

<b>Well ID:</b>	7216270	<b>Data Entry Status:</b>	
<b>Construction Date:</b>		<b>Data Src:</b>	
<b>Primary Water Use:</b>	Monitoring and Test Hole	<b>Date Received:</b>	2/10/2014
<b>Sec. Water Use:</b>	0	<b>Selected Flag:</b>	Yes
<b>Final Well Status:</b>	Monitoring and Test Hole	<b>Abandonment Rec:</b>	
<b>Water Type:</b>		<b>Contractor:</b>	7241
<b>Casing Material:</b>		<b>Form Version:</b>	7
<b>Audit No:</b>	Z180053	<b>Owner:</b>	
<b>Tag:</b>	A154273	<b>Street Name:</b>	37 FLORA ST
<b>Construction Method:</b>		<b>County:</b>	OTTAWA-CARLETON
<b>Elevation (m):</b>		<b>Municipality:</b>	OTTAWA CITY
<b>Elevation Reliability:</b>		<b>Site Info:</b>	
<b>Depth to Bedrock:</b>		<b>Lot:</b>	
<b>Well Depth:</b>		<b>Concession:</b>	
<b>Overburden/Bedrock:</b>		<b>Concession Name:</b>	
<b>Pump Rate:</b>		<b>Easting NAD83:</b>	
<b>Static Water Level:</b>		<b>Northing NAD83:</b>	
<b>Flowing (Y/N):</b>		<b>Zone:</b>	
<b>Flow Rate:</b>		<b>UTM Reliability:</b>	
<b>Clear/Cloudy:</b>			

**Bore Hole Information**

<b>Bore Hole ID:</b>	1004708041	<b>Elevation:</b>	70.43
<b>DP2BR:</b>		<b>Elevrc:</b>	
<b>Spatial Status:</b>		<b>Zone:</b>	18
<b>Code OB:</b>		<b>East83:</b>	445748
<b>Code OB Desc:</b>		<b>North83:</b>	5028836
<b>Open Hole:</b>		<b>Org CS:</b>	UTM83
<b>Cluster Kind:</b>		<b>UTMRC:</b>	4
<b>Date Completed:</b>	04-DEC-13	<b>UTMRC Desc:</b>	margin of error : 30 m - 100 m
<b>Remarks:</b>		<b>Location Method:</b>	wwr
<b>Elevrc Desc:</b>			
<b>Location Source Date:</b>			
<b>Improvement Location Source:</b>			
<b>Improvement Location Method:</b>			
<b>Source Revision Comment:</b>			
<b>Supplier Comment:</b>			

**Overburden and Bedrock**

**Materials Interval**

<b>Formation ID:</b>	1005080038
<b>Layer:</b>	1
<b>Color:</b>	6
<b>General Color:</b>	BROWN
<b>Mat1:</b>	01
<b>Most Common Material:</b>	FILL
<b>Mat2:</b>	85
<b>Other Materials:</b>	SOFT
<b>Mat3:</b>	68
<b>Other Materials:</b>	DRY
<b>Formation Top Depth:</b>	0
<b>Formation End Depth:</b>	2.14
<b>Formation End Depth UOM:</b>	m

**Overburden and Bedrock**

**Materials Interval**

<b>Map Key</b>	<b>Number of Records</b>	<b>Direction/ Distance (m)</b>	<b>Elev/Diff (m)</b>	<b>Site</b>	<b>DB</b>
<b>Formation ID:</b>		1005080040			
<b>Layer:</b>		3			
<b>Color:</b>		2			
<b>General Color:</b>		GREY			
<b>Mat1:</b>		05			
<b>Most Common Material:</b>		CLAY			
<b>Mat2:</b>		85			
<b>Other Materials:</b>		SOFT			
<b>Mat3:</b>		91			
<b>Other Materials:</b>		WATER-BEARING			
<b>Formation Top Depth:</b>		4.57			
<b>Formation End Depth:</b>		6.1			
<b>Formation End Depth UOM:</b>		m			
<b><u>Overburden and Bedrock</u></b>					
<b><u>Materials Interval</u></b>					
<b>Formation ID:</b>		1005080039			
<b>Layer:</b>		2			
<b>Color:</b>		2			
<b>General Color:</b>		GREY			
<b>Mat1:</b>		05			
<b>Most Common Material:</b>		CLAY			
<b>Mat2:</b>		85			
<b>Other Materials:</b>		SOFT			
<b>Mat3:</b>					
<b>Other Materials:</b>					
<b>Formation Top Depth:</b>		2.14			
<b>Formation End Depth:</b>		4.57			
<b>Formation End Depth UOM:</b>		m			
<b><u>Annular Space/Abandonment</u></b>					
<b><u>Sealing Record</u></b>					
<b>Plug ID:</b>		1005080049			
<b>Layer:</b>		2			
<b>Plug From:</b>		2.74			
<b>Plug To:</b>					
<b>Plug Depth UOM:</b>		m			
<b><u>Annular Space/Abandonment</u></b>					
<b><u>Sealing Record</u></b>					
<b>Plug ID:</b>		1005080048			
<b>Layer:</b>		1			
<b>Plug From:</b>		0			
<b>Plug To:</b>		2.74			
<b>Plug Depth UOM:</b>		m			
<b><u>Method of Construction &amp; Well</u></b>					
<b><u>Use</u></b>					
<b>Method Construction ID:</b>		1005080047			
<b>Method Construction Code:</b>		D			
<b>Method Construction:</b>		Direct Push			
<b>Other Method Construction:</b>					
<b><u>Pipe Information</u></b>					
<b>Pipe ID:</b>		1005080037			
<b>Casing No:</b>		0			
<b>Comment:</b>					

Map Key	Number of Records	Direction/ Distance (m)	Elev/Diff (m)	Site	DB
---------	-------------------	----------------------------	------------------	------	----

Alt Name:

**Construction Record - Casing**

Casing ID: 1005080043  
 Layer: 1  
 Material: 5  
 Open Hole or Material: PLASTIC  
 Depth From: 0  
 Depth To: 3.1  
 Casing Diameter: 4.02  
 Casing Diameter UOM: cm  
 Casing Depth UOM: m

**Construction Record - Screen**

Screen ID: 1005080044  
 Layer: 1  
 Slot: 10  
 Screen Top Depth: 3.1  
 Screen End Depth: 6.1  
 Screen Material: 5  
 Screen Depth UOM: m  
 Screen Diameter UOM: cm  
 Screen Diameter: 4.82

**Water Details**

Water ID: 1005080042  
 Layer:  
 Kind Code:  
 Kind:  
 Water Found Depth:  
 Water Found Depth UOM: m

**Hole Diameter**

Hole ID: 1005080041  
 Diameter: 8.25  
 Depth From: 0  
 Depth To: 6.1  
 Hole Depth UOM: m  
 Hole Diameter UOM: cm

[80](#) 1 of 1 SSW/216.5 76.7 / 0.80 McLeod Street & Lyon Street Ottawa ON [EHS](#)

Order No:	20150501061	Nearest Intersection:	
Status:	C	Municipality:	
Report Type:	Custom Report	Client Prov/State:	ON
Report Date:	08-MAY-15	Search Radius (km):	.2
Date Received:	01-MAY-15	X:	-75.696711
Previous Site Name:		Y:	45.410025
Lot/Building Size:			
Additional Info Ordered:			

[81](#) 1 of 1 ESE/217.1 74.6 / -1.26 OTTAWA ON [WWIS](#)

Well ID: 7216268 Data Entry Status:

Map Key	Number of Records	Direction/ Distance (m)	Elev/Diff (m)	Site	DB
<b>Construction Date:</b>				<b>Data Src:</b>	
<b>Primary Water Use:</b>	Monitoring and Test Hole			<b>Date Received:</b>	2/10/2014
<b>Sec. Water Use:</b>	0			<b>Selected Flag:</b>	Yes
<b>Final Well Status:</b>	Monitoring and Test Hole			<b>Abandonment Rec:</b>	
<b>Water Type:</b>				<b>Contractor:</b>	7241
<b>Casing Material:</b>				<b>Form Version:</b>	7
<b>Audit No:</b>	Z180051			<b>Owner:</b>	
<b>Tag:</b>	A154274			<b>Street Name:</b>	37 FLORA ST
<b>Construction Method:</b>				<b>County:</b>	OTTAWA-CARLETON
<b>Elevation (m):</b>				<b>Municipality:</b>	NEPEAN TOWNSHIP
<b>Elevation Reliability:</b>				<b>Site Info:</b>	
<b>Depth to Bedrock:</b>				<b>Lot:</b>	
<b>Well Depth:</b>				<b>Concession:</b>	
<b>Overburden/Bedrock:</b>				<b>Concession Name:</b>	
<b>Pump Rate:</b>				<b>Easting NAD83:</b>	
<b>Static Water Level:</b>				<b>Northing NAD83:</b>	
<b>Flowing (Y/N):</b>				<b>Zone:</b>	
<b>Flow Rate:</b>				<b>UTM Reliability:</b>	
<b>Clear/Cloudy:</b>					

#### Bore Hole Information

<b>Bore Hole ID:</b>	1004708035	<b>Elevation:</b>	70.43
<b>DP2BR:</b>		<b>Elevrc:</b>	
<b>Spatial Status:</b>		<b>Zone:</b>	18
<b>Code OB:</b>		<b>East83:</b>	445750
<b>Code OB Desc:</b>		<b>North83:</b>	5028833
<b>Open Hole:</b>		<b>Org CS:</b>	UTM83
<b>Cluster Kind:</b>		<b>UTMRC:</b>	4
<b>Date Completed:</b>	04-DEC-13	<b>UTMRC Desc:</b>	margin of error : 30 m - 100 m
<b>Remarks:</b>		<b>Location Method:</b>	wwr
<b>Elevrc Desc:</b>			
<b>Location Source Date:</b>			
<b>Improvement Location Source:</b>			
<b>Improvement Location Method:</b>			
<b>Source Revision Comment:</b>			
<b>Supplier Comment:</b>			

#### Overburden and Bedrock

##### Materials Interval

<b>Formation ID:</b>	1005080012
<b>Layer:</b>	1
<b>Color:</b>	6
<b>General Color:</b>	BROWN
<b>Mat1:</b>	01
<b>Most Common Material:</b>	FILL
<b>Mat2:</b>	85
<b>Other Materials:</b>	SOFT
<b>Mat3:</b>	68
<b>Other Materials:</b>	DRY
<b>Formation Top Depth:</b>	0
<b>Formation End Depth:</b>	1.83
<b>Formation End Depth UOM:</b>	m

#### Overburden and Bedrock

##### Materials Interval

<b>Formation ID:</b>	1005080013
<b>Layer:</b>	2
<b>Color:</b>	2
<b>General Color:</b>	GREY
<b>Mat1:</b>	05



<b>Map Key</b>	<b>Number of Records</b>	<b>Direction/ Distance (m)</b>	<b>Elev/Diff (m)</b>	<b>Site</b>	<b>DB</b>
<b>Most Common Material:</b>		CLAY			
<b>Mat2:</b>		85			
<b>Other Materials:</b>		SOFT			
<b>Mat3:</b>					
<b>Other Materials:</b>					
<b>Formation Top Depth:</b>		1.83			
<b>Formation End Depth:</b>		4.57			
<b>Formation End Depth UOM:</b>		m			
<b><u>Overburden and Bedrock</u></b>					
<b><u>Materials Interval</u></b>					
<b>Formation ID:</b>		1005080014			
<b>Layer:</b>		3			
<b>Color:</b>		2			
<b>General Color:</b>		GREY			
<b>Mat1:</b>		05			
<b>Most Common Material:</b>		CLAY			
<b>Mat2:</b>		85			
<b>Other Materials:</b>		SOFT			
<b>Mat3:</b>		91			
<b>Other Materials:</b>		WATER-BEARING			
<b>Formation Top Depth:</b>		4.57			
<b>Formation End Depth:</b>		7.62			
<b>Formation End Depth UOM:</b>		m			
<b><u>Annular Space/Abandonment</u></b>					
<b><u>Sealing Record</u></b>					
<b>Plug ID:</b>		1005080022			
<b>Layer:</b>		1			
<b>Plug From:</b>		0			
<b>Plug To:</b>		4.27			
<b>Plug Depth UOM:</b>		m			
<b><u>Annular Space/Abandonment</u></b>					
<b><u>Sealing Record</u></b>					
<b>Plug ID:</b>		1005080023			
<b>Layer:</b>		2			
<b>Plug From:</b>		4.27			
<b>Plug To:</b>		7.62			
<b>Plug Depth UOM:</b>		m			
<b><u>Method of Construction &amp; Well</u></b>					
<b><u>Use</u></b>					
<b>Method Construction ID:</b>		1005080021			
<b>Method Construction Code:</b>		D			
<b>Method Construction:</b>		Direct Push			
<b>Other Method Construction:</b>					
<b><u>Pipe Information</u></b>					
<b>Pipe ID:</b>		1005080011			
<b>Casing No:</b>		0			
<b>Comment:</b>					
<b>Alt Name:</b>					
<b><u>Construction Record - Casing</u></b>					

Map Key	Number of Records	Direction/ Distance (m)	Elev/Diff (m)	Site	DB
<hr/>					
<b>Casing ID:</b>		1005080017			
<b>Layer:</b>		1			
<b>Material:</b>		5			
<b>Open Hole or Material:</b>		PLASTIC			
<b>Depth From:</b>		0			
<b>Depth To:</b>		4.57			
<b>Casing Diameter:</b>		4.03			
<b>Casing Diameter UOM:</b>		cm			
<b>Casing Depth UOM:</b>		m			
<b><u>Construction Record - Screen</u></b>					
<b>Screen ID:</b>		1005080018			
<b>Layer:</b>		1			
<b>Slot:</b>		10			
<b>Screen Top Depth:</b>		4.57			
<b>Screen End Depth:</b>		7.62			
<b>Screen Material:</b>		5			
<b>Screen Depth UOM:</b>		m			
<b>Screen Diameter UOM:</b>		cm			
<b>Screen Diameter:</b>		4.82			
<b><u>Water Details</u></b>					
<b>Water ID:</b>		1005080016			
<b>Layer:</b>					
<b>Kind Code:</b>					
<b>Kind:</b>					
<b>Water Found Depth:</b>					
<b>Water Found Depth UOM:</b>		m			
<b><u>Hole Diameter</u></b>					
<b>Hole ID:</b>		1005080015			
<b>Diameter:</b>		8.25			
<b>Depth From:</b>		0			
<b>Depth To:</b>		7.62			
<b>Hole Depth UOM:</b>		m			
<b>Hole Diameter UOM:</b>		cm			
<hr/>					

[82](#)      1 of 2      **WSW/217.5**      **77.9 / 2.00**      **111 FLORENCE STREET  
OTTAWA ON K1R 5N1**      **HINC**

**External File Num:** FS INC 0903-01113  
**Fuel Occurrence Type:** Leak  
**Date of Occurrence:** 3/1/2009  
**Fuel Type Involved:** Fuel Oil  
**Status Desc:** Completed - Causal Analysis(End)  
**Job Type Desc:** Incident/Near-Miss Occurrence (FS)  
**Oper. Type Involved:** Private Dwelling  
**Service Interruptions:** No  
**Property Damage:** No  
**Fuel Life Cycle Stage:** Utilization  
**Root Cause:** Root Cause: Equipment/Material/Component:Yes Procedures:Yes Maintenance:No Design:No  
Training:No Management:Yes Human Factors:No

**Reported Details:**  
**Fuel Category:** Liquid Fuel  
**Occurrence Type:** Incident  
**Affiliation:** Industry Stakeholder (Licensee/Registration/Certificate Holder, Facility Owner, etc.)  
**County Name:** Ottawa  
**Approx. Quant. Rel:**  
**Nearby body of water:**

Map Key	Number of Records	Direction/ Distance (m)	Elev/Diff (m)	Site	DB
Enter Drainage Syst.: Approx. Quant. Unit: Environmental Impact:					
<a href="#">82</a>	2 of 2	WSW/217.5	77.9 / 2.00	Petro-Canada Fuels Inc. 111 Florence Street Ottawa ON K1R 5N1	SPL
<b>Ref No:</b>	6857-7PQVXS			<b>Discharger Report:</b>	
<b>Site No:</b>				<b>Material Group:</b>	
<b>Incident Dt:</b>				<b>Health/Env Conseq:</b>	
<b>Year:</b>				<b>Client Type:</b>	
<b>Incident Cause:</b>	Other Discharges			<b>Sector Type:</b>	Other
<b>Incident Event:</b>				<b>Agency Involved:</b>	
<b>Contaminant Code:</b>				<b>Nearest Watercourse:</b>	
<b>Contaminant Name:</b>	FURNACE OIL			<b>Site Address:</b>	
<b>Contaminant Limit 1:</b>				<b>Site District Office:</b>	
<b>Contam Limit Freq 1:</b>				<b>Site Postal Code:</b>	
<b>Contaminant UN No 1:</b>				<b>Site Region:</b>	
<b>Environment Impact:</b>	Not Anticipated			<b>Site Municipality:</b>	Ottawa
<b>Nature of Impact:</b>	Other Impact(s)			<b>Site Lot:</b>	
<b>Receiving Medium:</b>				<b>Site Conc:</b>	
<b>Receiving Env:</b>				<b>Northing:</b>	
<b>MOE Response:</b>	Referral to others			<b>Easting:</b>	
<b>Dt MOE Arvl on Scn:</b>				<b>Site Geo Ref Accu:</b>	
<b>MOE Reported Dt:</b>	3/1/2009			<b>Site Map Datum:</b>	
<b>Dt Document Closed:</b>				<b>SAC Action Class:</b>	TSSA - Fuel Safety Branch
<b>Incident Reason:</b>	Spill			<b>Source Type:</b>	
<b>Site Name:</b>	Fawcett Residence<UNOFFICIAL>				
<b>Site County/District:</b>					
<b>Site Geo Ref Meth:</b>					
<b>Incident Summary:</b>	TSSA: Furnace oil leak to basement				
<b>Contaminant Qty:</b>	500 mL				

<a href="#">83</a>	1 of 2	SSW/218.1	75.9 / 0.03	452 MCLEOD STREET, OTTAWA ON	PINC
<b>Incident ID:</b>				<b>Health Impact:</b>	
<b>Incident No:</b>	1926390			<b>Environment Impact:</b>	
<b>Type:</b>	FS-Pipeline Incident			<b>Property Damage:</b>	No
<b>Status Code:</b>	Pipeline Damage Reason Est			<b>Service Interrupt:</b>	
<b>Fuel Occurrence Tp:</b>				<b>Enforce Policy:</b>	Yes
<b>Fuel Type:</b>				<b>Public Relation:</b>	
<b>Tank Status:</b>	RC Established			<b>Pipeline System:</b>	
<b>Task No:</b>	6294644			<b>Depth:</b>	
<b>Spills Action Centre:</b>				<b>Pipe Material:</b>	
<b>Method Details:</b>	E-mail			<b>PSIG:</b>	
<b>Fuel Category:</b>	Natural Gas			<b>Attribute Category:</b>	FS-Perform P-line Inc Invest
<b>Date of Occurrence:</b>				<b>Regualtor Location:</b>	
<b>Occurrence Start Date:</b>	2016/08/23				
<b>Operation Type:</b>					
<b>Pipeline Type:</b>					
<b>Regulator Type:</b>					
<b>Summary:</b>	452 MCLEOD STREET, OTTAWA - PIPELINE HIT - 1 ¼"				
<b>Reported By:</b>	Shawn Clost - ENBRIDGE				
<b>Affiliation:</b>					
<b>Occurrence Desc:</b>					
<b>Damage Reason:</b>	Excavation practices not sufficient				
<b>Notes:</b>					

Map Key	Number of Records	Direction/ Distance (m)	Elev/Diff (m)	Site	DB
<a href="#">83</a>	2 of 2	SSW/218.1	75.9 / 0.03	452 Mcleod Street Ottawa ON	SPL
<b>Ref No:</b>	1307-ACY26K			<b>Discharger Report:</b>	
<b>Site No:</b>	NA			<b>Material Group:</b>	
<b>Incident Dt:</b>	8/18/2016			<b>Health/Env Conseq:</b>	
<b>Year:</b>				<b>Client Type:</b>	
<b>Incident Cause:</b>				<b>Sector Type:</b>	Miscellaneous Industrial
<b>Incident Event:</b>	Leak/Break			<b>Agency Involved:</b>	
<b>Contaminant Code:</b>	35			<b>Nearest Watercourse:</b>	
<b>Contaminant Name:</b>	NATURAL GAS (METHANE)			<b>Site Address:</b>	452 Mcleod Street
<b>Contaminant Limit 1:</b>				<b>Site District Office:</b>	
<b>Contam Limit Freq 1:</b>				<b>Site Postal Code:</b>	
<b>Contaminant UN No 1:</b>				<b>Site Region:</b>	
<b>Environment Impact:</b>				<b>Site Municipality:</b>	Ottawa
<b>Nature of Impact:</b>				<b>Site Lot:</b>	
<b>Receiving Medium:</b>				<b>Site Conc:</b>	
<b>Receiving Env:</b>	Air			<b>Northing:</b>	
<b>MOE Response:</b>				<b>Easting:</b>	
<b>Dt MOE Arvl on Scn:</b>				<b>Site Geo Ref Accu:</b>	
<b>MOE Reported Dt:</b>	8/18/2016			<b>Site Map Datum:</b>	
<b>Dt Document Closed:</b>				<b>SAC Action Class:</b>	TSSA - Fuel Safety Branch - Hydrocarbon Fuel Release/Spill
<b>Incident Reason:</b>	Operator/Human Error			<b>Source Type:</b>	
<b>Site Name:</b>	Private Residence<UNOFFICIAL>				
<b>Site County/District:</b>					
<b>Site Geo Ref Meth:</b>					
<b>Incident Summary:</b>	TSSA- 1" 1/4 steel, line strike, made safe, Ottawa				
<b>Contaminant Qty:</b>	0 other - see incident description				
<a href="#">84</a>	1 of 1	NW/218.2	77.9 / 2.00	CANVET PUBLICATIONS LTD. 354 KENT STREET, SUITE 504 OTTAWA ON K2P 0R6	GEN
<b>Generator No:</b>	ON0507900			<b>PO Box No:</b>	
<b>Status:</b>				<b>Country:</b>	
<b>Approval Years:</b>	88,89			<b>Choice of Contact:</b>	
<b>Contam. Facility:</b>				<b>Co Admin:</b>	
<b>MHSW Facility:</b>				<b>Phone No Admin:</b>	
<b>SIC Code:</b>	2841				
<b>SIC Description:</b>	NEWSPAPER, ETC. IND.				
<b>--Details--</b>					
<b>Waste Code:</b>	264				
<b>Waste Description:</b>	PHOTOPROCESSING WASTES				
<a href="#">85</a>	1 of 9	NNW/218.6	77.9 / 2.00	359 Kent Street Ottawa ON K2P 0R6	EHS
<b>Order No:</b>	20050826023			<b>Nearest Intersection:</b>	
<b>Status:</b>	C			<b>Municipality:</b>	
<b>Report Type:</b>	Basic Report			<b>Client Prov/State:</b>	ON
<b>Report Date:</b>	9/7/2005			<b>Search Radius (km):</b>	0.25
<b>Date Received:</b>	8/26/2005			<b>X:</b>	-75.697223
<b>Previous Site Name:</b>				<b>Y:</b>	45.413547
<b>Lot/Building Size:</b>					
<b>Additional Info Ordered:</b>					

Map Key	Number of Records	Direction/ Distance (m)	Elev/Diff (m)	Site	DB
<a href="#">85</a>	2 of 9	NNW/218.6	77.9 / 2.00	CANVET PUBLICATIONS LTD. 359 KENT STREET, SUITE 504 OTTAWA ON K2P 0R6	GEN
<b>Generator No:</b>	ON0507900			<b>PO Box No:</b>	
<b>Status:</b>				<b>Country:</b>	
<b>Approval Years:</b>	86,87			<b>Choice of Contact:</b>	
<b>Contam. Facility:</b>				<b>Co Admin:</b>	
<b>MHSW Facility:</b>				<b>Phone No Admin:</b>	
<b>SIC Code:</b>	2841				
<b>SIC Description:</b>	NEWSPAPER, ETC. IND.				
<b>--Details--</b>					
<b>Waste Code:</b>	264				
<b>Waste Description:</b>	PHOTOPROCESSING WASTES				
<a href="#">85</a>	3 of 9	NNW/218.6	77.9 / 2.00	CANVET PUBLICATIONS LTD. 08-145 359 KENT STREET, SUITE 504 OTTAWA ON K2P 0R6	GEN
<b>Generator No:</b>	ON0507900			<b>PO Box No:</b>	
<b>Status:</b>				<b>Country:</b>	
<b>Approval Years:</b>	92,93,94,95,96,97,98			<b>Choice of Contact:</b>	
<b>Contam. Facility:</b>				<b>Co Admin:</b>	
<b>MHSW Facility:</b>				<b>Phone No Admin:</b>	
<b>SIC Code:</b>	2841				
<b>SIC Description:</b>	NEWSPAPER, ETC. IND.				
<b>--Details--</b>					
<b>Waste Code:</b>	264				
<b>Waste Description:</b>	PHOTOPROCESSING WASTES				
<a href="#">85</a>	4 of 9	NNW/218.6	77.9 / 2.00	CANVET PUBLICATIONS LTD. 359 KENT STREET SUITE 504 OTTAWA ON	GEN
<b>Generator No:</b>	ON0507900			<b>PO Box No:</b>	
<b>Status:</b>				<b>Country:</b>	
<b>Approval Years:</b>	99,00,01			<b>Choice of Contact:</b>	
<b>Contam. Facility:</b>				<b>Co Admin:</b>	
<b>MHSW Facility:</b>				<b>Phone No Admin:</b>	
<b>SIC Code:</b>	2841				
<b>SIC Description:</b>	NEWSPAPER, ETC. IND.				
<b>--Details--</b>					
<b>Waste Code:</b>	264				
<b>Waste Description:</b>	PHOTOPROCESSING WASTES				
<a href="#">85</a>	5 of 9	NNW/218.6	77.9 / 2.00	DOMINION COMMAND ROYAL CANADIAN LEGION 359 KENT STREET PRINT SHOP OTTAWA ON K2P 0R7	GEN
<b>Generator No:</b>	ON1762300			<b>PO Box No:</b>	
<b>Status:</b>				<b>Country:</b>	
<b>Approval Years:</b>	93,95,96,97,98,99,00,01			<b>Choice of Contact:</b>	
<b>Contam. Facility:</b>				<b>Co Admin:</b>	
<b>MHSW Facility:</b>				<b>Phone No Admin:</b>	

Map Key	Number of Records	Direction/ Distance (m)	Elev/Diff (m)	Site	DB
<b>SIC Code:</b> <b>SIC Description:</b>	9861			CIVIC/FRAT. ORGAN.	
<b>--Details--</b>					
<b>Waste Code:</b> <b>Waste Description:</b>	213			PETROLEUM DISTILLATES	
<b>Waste Code:</b> <b>Waste Description:</b>	264			PHOTOPROCESSING WASTES	
<b>85</b>	6 of 9	<b>NNW/218.6</b>	<b>77.9 / 2.00</b>	<b>DOMINION COMMAND ROYAL CANADIAN LEGION 359 KENT STREET OTTAWA ON K2P 0R7</b>	<b>GEN</b>
<b>Generator No:</b> <b>Status:</b> <b>Approval Years:</b> <b>Contam. Facility:</b> <b>MHSW Facility:</b> <b>SIC Code:</b> <b>SIC Description:</b>	ON1762300  94   9861			<b>PO Box No:</b> <b>Country:</b> <b>Choice of Contact:</b> <b>Co Admin:</b> <b>Phone No Admin:</b>	
<b>SIC Description:</b>				CIVIC/FRAT. ORGAN.	
<b>--Details--</b>					
<b>Waste Code:</b> <b>Waste Description:</b>	213			PETROLEUM DISTILLATES	
<b>85</b>	7 of 9	<b>NNW/218.6</b>	<b>77.9 / 2.00</b>	<b>Taggart Corporation 359 Kent St Ottawa ON K2P 0R6</b>	<b>GEN</b>
<b>Generator No:</b> <b>Status:</b> <b>Approval Years:</b> <b>Contam. Facility:</b> <b>MHSW Facility:</b> <b>SIC Code:</b> <b>SIC Description:</b>	ON9791017  07,08   531310			<b>PO Box No:</b> <b>Country:</b> <b>Choice of Contact:</b> <b>Co Admin:</b> <b>Phone No Admin:</b>	
<b>SIC Description:</b>				Real Estate Property Managers	
<b>--Details--</b>					
<b>Waste Code:</b> <b>Waste Description:</b>	243			PCB'S	
<b>85</b>	8 of 9	<b>NNW/218.6</b>	<b>77.9 / 2.00</b>	<b>359 Kent Street Ltd. 359 Kent Street Ottawa ON K2P 0R6</b>	<b>GEN</b>
<b>Generator No:</b> <b>Status:</b> <b>Approval Years:</b> <b>Contam. Facility:</b> <b>MHSW Facility:</b> <b>SIC Code:</b> <b>SIC Description:</b>	ON6916212  2010   531310			<b>PO Box No:</b> <b>Country:</b> <b>Choice of Contact:</b> <b>Co Admin:</b> <b>Phone No Admin:</b>	
<b>SIC Description:</b>				Real Estate Property Managers	
<b>--Details--</b>					
<b>Waste Code:</b>	212				

Map Key	Number of Records	Direction/ Distance (m)	Elev/Diff (m)	Site	DB
<b>Waste Description:</b>		ALIPHATIC SOLVENTS			
<a href="#">85</a>	9 of 9	NNW/218.6	77.9 / 2.00	Canvet Publications Ltd. 359 Kent St Suite 407 Ottawa ON K2P 0R6	SCT
<b>Established:</b>	1972				
<b>Plant Size (ft²):</b>					
<b>Employment:</b>	9				
<b>--Details--</b>					
<b>Description:</b>	Periodical Publishers				
<b>SIC/NAICS Code:</b>	511120				
<a href="#">86</a>	1 of 1	NNE/218.7	76.6 / 0.69	The Buzz<UNOFFICIAL> 374 Bank Street Ottawa ON	SPL
<b>Ref No:</b>	6153-B76PFC		<b>Discharger Report:</b>		
<b>Site No:</b>	NA		<b>Material Group:</b>		
<b>Incident Dt:</b>	2018/12/04		<b>Health/Env Conseq:</b> 0 - No Impact		
<b>Year:</b>			<b>Client Type:</b>		
<b>Incident Cause:</b>			<b>Sector Type:</b> Miscellaneous Industrial		
<b>Incident Event:</b>	Leak/Break		<b>Agency Involved:</b>		
<b>Contaminant Code:</b>	14		<b>Nearest Watercourse:</b>		
<b>Contaminant Name:</b>	GREASE (N.O.S.)		<b>Site Address:</b> 374 Bank Street		
<b>Contaminant Limit 1:</b>			<b>Site District Office:</b> Ottawa		
<b>Contam Limit Freq 1:</b>			<b>Site Postal Code:</b>		
<b>Contaminant UN No 1:</b>	n/a		<b>Site Region:</b> Eastern		
<b>Environment Impact:</b>			<b>Site Municipality:</b> Ottawa		
<b>Nature of Impact:</b>			<b>Site Lot:</b>		
<b>Receiving Medium:</b>			<b>Site Conc:</b>		
<b>Receiving Env:</b>	Land		<b>Northing:</b> 5029156		
<b>MOE Response:</b>	No		<b>Easting:</b> 445613		
<b>Dt MOE Arvl on Scn:</b>			<b>Site Geo Ref Accu:</b>		
<b>MOE Reported Dt:</b>	2018/12/05		<b>Site Map Datum:</b>		
<b>Dt Document Closed:</b>	2018/12/10		<b>SAC Action Class:</b> Land Spills		
<b>Incident Reason:</b>	Unknown / N/A		<b>Source Type:</b> Valve/Fitting/Piping		
<b>Site Name:</b>	Parking Lot<UNOFFICIAL>				
<b>Site County/District:</b>					
<b>Site Geo Ref Meth:</b>					
<b>Incident Summary:</b>	NoNameRestaurant: unkn vol. of grease to parking lot, cnt, clnup ongn				
<b>Contaminant Qty:</b>	1 other - see incident description				
<a href="#">87</a>	1 of 1	NNE/219.5	76.6 / 0.69	366- 380 BANK STREET (EVENS ONLY) OTTAWA ON K2P 1Y4	EHS
<b>Order No:</b>	20080604002		<b>Nearest Intersection:</b>		
<b>Status:</b>	C		<b>Municipality:</b>		
<b>Report Type:</b>	Custom Report		<b>Client Prov/State:</b> ON		
<b>Report Date:</b>	6/12/2008		<b>Search Radius (km):</b> 0.25		
<b>Date Received:</b>	6/4/2008		<b>X:</b> -75.695324		
<b>Previous Site Name:</b>			<b>Y:</b> 45.41363		
<b>Lot/Building Size:</b>					
<b>Additional Info Ordered:</b>	Fire Insur. Maps And /or Site Plans				
<a href="#">88</a>	1 of 1	ESE/219.9	74.6 / -1.26	OTTAWA ON	WWIS



Map Key	Number of Records	Direction/ Distance (m)	Elev/Diff (m)	Site	DB
<b>Well ID:</b>	7216272			<b>Data Entry Status:</b>	
<b>Construction Date:</b>				<b>Data Src:</b>	
<b>Primary Water Use:</b>	Monitoring and Test Hole			<b>Date Received:</b>	2/10/2014
<b>Sec. Water Use:</b>	0			<b>Selected Flag:</b>	Yes
<b>Final Well Status:</b>	Monitoring and Test Hole			<b>Abandonment Rec:</b>	
<b>Water Type:</b>				<b>Contractor:</b>	7241
<b>Casing Material:</b>				<b>Form Version:</b>	7
<b>Audit No:</b>	Z180055			<b>Owner:</b>	
<b>Tag:</b>	A154271			<b>Street Name:</b>	37 FLORA ST
<b>Construction Method:</b>				<b>County:</b>	OTTAWA-CARLETON
<b>Elevation (m):</b>				<b>Municipality:</b>	OTTAWA CITY
<b>Elevation Reliability:</b>				<b>Site Info:</b>	
<b>Depth to Bedrock:</b>				<b>Lot:</b>	
<b>Well Depth:</b>				<b>Concession:</b>	
<b>Overburden/Bedrock:</b>				<b>Concession Name:</b>	
<b>Pump Rate:</b>				<b>Easting NAD83:</b>	
<b>Static Water Level:</b>				<b>Northing NAD83:</b>	
<b>Flowing (Y/N):</b>				<b>Zone:</b>	
<b>Flow Rate:</b>				<b>UTM Reliability:</b>	
<b>Clear/Cloudy:</b>					

**Bore Hole Information**

<b>Bore Hole ID:</b>	1004708047	<b>Elevation:</b>	70.4
<b>DP2BR:</b>		<b>Elevrc:</b>	
<b>Spatial Status:</b>		<b>Zone:</b>	18
<b>Code OB:</b>		<b>East83:</b>	445751
<b>Code OB Desc:</b>		<b>North83:</b>	5028829
<b>Open Hole:</b>		<b>Org CS:</b>	UTM83
<b>Cluster Kind:</b>		<b>UTMRC:</b>	4
<b>Date Completed:</b>	04-DEC-13	<b>UTMRC Desc:</b>	margin of error : 30 m - 100 m
<b>Remarks:</b>		<b>Location Method:</b>	wwr
<b>Elevrc Desc:</b>			
<b>Location Source Date:</b>			
<b>Improvement Location Source:</b>			
<b>Improvement Location Method:</b>			
<b>Source Revision Comment:</b>			
<b>Supplier Comment:</b>			

**Overburden and Bedrock**

**Materials Interval**

<b>Formation ID:</b>	1005080067
<b>Layer:</b>	3
<b>Color:</b>	2
<b>General Color:</b>	GREY
<b>Mat1:</b>	05
<b>Most Common Material:</b>	CLAY
<b>Mat2:</b>	85
<b>Other Materials:</b>	SOFT
<b>Mat3:</b>	91
<b>Other Materials:</b>	WATER-BEARING
<b>Formation Top Depth:</b>	3.1
<b>Formation End Depth:</b>	4.57
<b>Formation End Depth UOM:</b>	m

**Overburden and Bedrock**

**Materials Interval**

<b>Formation ID:</b>	1005080065
<b>Layer:</b>	1
<b>Color:</b>	6

<b>Map Key</b>	<b>Number of Records</b>	<b>Direction/ Distance (m)</b>	<b>Elev/Diff (m)</b>	<b>Site</b>	<b>DB</b>
<b>General Color:</b>		BROWN			
<b>Mat1:</b>		01			
<b>Most Common Material:</b>		FILL			
<b>Mat2:</b>		85			
<b>Other Materials:</b>		SOFT			
<b>Mat3:</b>		68			
<b>Other Materials:</b>		DRY			
<b>Formation Top Depth:</b>		0			
<b>Formation End Depth:</b>		1.83			
<b>Formation End Depth UOM:</b>		m			
<b><u>Overburden and Bedrock Materials Interval</u></b>					
<b>Formation ID:</b>		1005080066			
<b>Layer:</b>		2			
<b>Color:</b>		2			
<b>General Color:</b>		GREY			
<b>Mat1:</b>		05			
<b>Most Common Material:</b>		CLAY			
<b>Mat2:</b>		85			
<b>Other Materials:</b>		SOFT			
<b>Mat3:</b>					
<b>Other Materials:</b>					
<b>Formation Top Depth:</b>		1.83			
<b>Formation End Depth:</b>		3.1			
<b>Formation End Depth UOM:</b>		m			
<b><u>Annular Space/Abandonment Sealing Record</u></b>					
<b>Plug ID:</b>		1005080076			
<b>Layer:</b>		2			
<b>Plug From:</b>		1.22			
<b>Plug To:</b>		4.57			
<b>Plug Depth UOM:</b>		m			
<b><u>Annular Space/Abandonment Sealing Record</u></b>					
<b>Plug ID:</b>		1005080075			
<b>Layer:</b>		1			
<b>Plug From:</b>		0			
<b>Plug To:</b>		1.22			
<b>Plug Depth UOM:</b>		m			
<b><u>Method of Construction &amp; Well Use</u></b>					
<b>Method Construction ID:</b>		1005080074			
<b>Method Construction Code:</b>		D			
<b>Method Construction:</b>		Direct Push			
<b>Other Method Construction:</b>					
<b><u>Pipe Information</u></b>					
<b>Pipe ID:</b>		1005080064			
<b>Casing No:</b>		0			
<b>Comment:</b>					
<b>Alt Name:</b>					

Map Key	Number of Records	Direction/ Distance (m)	Elev/Diff (m)	Site	DB
<b><u>Construction Record - Casing</u></b>					
Casing ID:		1005080070			
Layer:		1			
Material:		5			
Open Hole or Material:		PLASTIC			
Depth From:		0			
Depth To:		1.5			
Casing Diameter:		4.03			
Casing Diameter UOM:		cm			
Casing Depth UOM:		m			
<b><u>Construction Record - Screen</u></b>					
Screen ID:		1005080071			
Layer:		1			
Slot:		10			
Screen Top Depth:		1.5			
Screen End Depth:		4.57			
Screen Material:		5			
Screen Depth UOM:		m			
Screen Diameter UOM:		cm			
Screen Diameter:		4.82			
<b><u>Water Details</u></b>					
Water ID:		1005080069			
Layer:					
Kind Code:					
Kind:					
Water Found Depth:					
Water Found Depth UOM:		m			
<b><u>Hole Diameter</u></b>					
Hole ID:		1005080068			
Diameter:		8.25			
Depth From:		0			
Depth To:		4.57			
Hole Depth UOM:		m			
Hole Diameter UOM:		cm			

<b>89</b>	<b>1 of 1</b>	<b>ESE/221.3</b>	<b>74.6 / -1.26</b>	<b>Mr. Milad Ladany 37 FLORA ST, OTTAWA, ON, K2P 1A7 OTTAWA ON K2P 1A7</b>	<b>RSC</b>
Reg No:	44580			Cert Date:	19-Feb-08
RA No:				Cert Prop Use No:	No CPU
RSC Type:				Intended Prop Use:	Residential
Curr Property Use:	Commercial			Nm of Qual. Person:	
District Office:	OTTAWA			Stratified (Y/N):	
Date Submitted:	25-Jun-08			Audit (Y/N):	
Date Ack:				Entire Leg Prop. (Y/N):	Yes
Date Returned:				Accuracy Estimate:	6 to 10 meters
Restoration Type:				Telephone:	613-7974921
Soil Type:				Fax:	
Criteria:				Email:	mladany@gmail.com
CPU Issued Sect	No				
1686:					
Asmt Roll No:	06 14 042 201 25000				
Prop. ID No:	04122-0066				
Property Municipal Address:	37 FLORA ST, OTTAWA, ON, K2P 1A7				

Map Key	Number of Records	Direction/ Distance (m)	Elev/Diff (m)	Site	DB
<b>Mailing Address:</b>		37 FLORA ST, OTTAWA, ON, K2P 1A7			
<b>Latitude &amp; Longitude:</b>		45.41055560N 75.69361110W			
<b>UTM Coordinates:</b>		NAD83 18-445725-5028794 (converted from Latitude & Longitude)			
<b>Consultant:</b>					
<b>Filing Owner:</b>					
<b>Legal Desc:</b>		Parcel 6-1, Section 30, Part of Lot 6 on Registered Plan number 30 on the West side of Bank Street, Part Lot 17 on Registered Plan number 30, on the North side of Flora Street designated as Part 1 on Plan 4R-6684 City of Ottawa, Regional Municipality of Ottawa-Carleton, Land Titles Division of Ottawa-Carleton (No. 4)			
<b>Measurement Method:</b>		Global Positioning System			
<b>Applicable Standards:</b>		Full Depth Site Conditions Standard, with Nonpotable Ground Water, Medium/Fine Textured Soil, for Residential/Parkland/Institutional property use			
<b>RSC PDF:</b>					

<a href="#">90</a>	1 of 3	NNW/222.9	76.8 / 0.97	Dr P BIRSILA & DR. A AMZAR DENTISTRY PC 437 GILMOUR ST OTTAWA ON K2P0R5	GEN
<b>Generator No:</b>	ON5848142			<b>PO Box No:</b>	
<b>Status:</b>				<b>Country:</b>	Canada
<b>Approval Years:</b>	2016			<b>Choice of Contact:</b>	CO_OFFICIAL
<b>Contam. Facility:</b>	No			<b>Co Admin:</b>	ADRIANA AMZAR
<b>MHSW Facility:</b>	No			<b>Phone No Admin:</b>	6132351220 Ext.
<b>SIC Code:</b>	621210				
<b>SIC Description:</b>	OFFICES OF DENTISTS				
<b>--Details--</b>					
<b>Waste Code:</b>	312				
<b>Waste Description:</b>	PATHOLOGICAL WASTES				

<a href="#">90</a>	2 of 3	NNW/222.9	76.8 / 0.97	Dr P BIRSILA & DR. A AMZAR DENTISTRY PC 437 GILMOUR ST OTTAWA ON K2P0R5	GEN
<b>Generator No:</b>	ON5848142			<b>PO Box No:</b>	
<b>Status:</b>				<b>Country:</b>	Canada
<b>Approval Years:</b>	2015			<b>Choice of Contact:</b>	CO_OFFICIAL
<b>Contam. Facility:</b>	No			<b>Co Admin:</b>	ADRIANA AMZAR
<b>MHSW Facility:</b>	No			<b>Phone No Admin:</b>	6132351220 Ext.
<b>SIC Code:</b>	621210				
<b>SIC Description:</b>	OFFICES OF DENTISTS				
<b>--Details--</b>					
<b>Waste Code:</b>	312				
<b>Waste Description:</b>	PATHOLOGICAL WASTES				

<a href="#">90</a>	3 of 3	NNW/222.9	76.8 / 0.97	Dr P BIRSILA & DR. A AMZAR DENTISTRY PC 437 GILMOUR ST OTTAWA ON K2P0R5	GEN
<b>Generator No:</b>	ON5848142			<b>PO Box No:</b>	
<b>Status:</b>	Registered			<b>Country:</b>	Canada
<b>Approval Years:</b>	As of Dec 2018			<b>Choice of Contact:</b>	
<b>Contam. Facility:</b>				<b>Co Admin:</b>	
<b>MHSW Facility:</b>				<b>Phone No Admin:</b>	
<b>SIC Code:</b>					
<b>SIC Description:</b>					
<b>--Details--</b>					

Map Key	Number of Records	Direction/ Distance (m)	Elev/Diff (m)	Site	DB
Waste Code:		312 P			
Waste Description:		Pathological wastes			

<u>91</u>	1 of 1	ESE/224.2	74.8 / -1.06	OTTAWA ON	WWIS
<b>Well ID:</b>	7216269			<b>Data Entry Status:</b>	
<b>Construction Date:</b>				<b>Data Src:</b>	
<b>Primary Water Use:</b>	Monitoring and Test Hole			<b>Date Received:</b>	2/10/2014
<b>Sec. Water Use:</b>	0			<b>Selected Flag:</b>	Yes
<b>Final Well Status:</b>	Monitoring and Test Hole			<b>Abandonment Rec:</b>	
<b>Water Type:</b>				<b>Contractor:</b>	7241
<b>Casing Material:</b>				<b>Form Version:</b>	7
<b>Audit No:</b>	Z180052			<b>Owner:</b>	
<b>Tag:</b>	A152631			<b>Street Name:</b>	37 FLORA ST
<b>Construction Method:</b>				<b>County:</b>	OTTAWA-CARLETON
<b>Elevation (m):</b>				<b>Municipality:</b>	OTTAWA CITY
<b>Elevation Reliability:</b>				<b>Site Info:</b>	
<b>Depth to Bedrock:</b>				<b>Lot:</b>	
<b>Well Depth:</b>				<b>Concession:</b>	
<b>Overburden/Bedrock:</b>				<b>Concession Name:</b>	
<b>Pump Rate:</b>				<b>Easting NAD83:</b>	
<b>Static Water Level:</b>				<b>Northing NAD83:</b>	
<b>Flowing (Y/N):</b>				<b>Zone:</b>	
<b>Flow Rate:</b>				<b>UTM Reliability:</b>	
<b>Clear/Cloudy:</b>					

**Bore Hole Information**

<b>Bore Hole ID:</b>	1004708038	<b>Elevation:</b>	70.32
<b>DP2BR:</b>		<b>Elevrc:</b>	
<b>Spatial Status:</b>		<b>Zone:</b>	18
<b>Code OB:</b>		<b>East83:</b>	445753
<b>Code OB Desc:</b>		<b>North83:</b>	5028824
<b>Open Hole:</b>		<b>Org CS:</b>	UTM83
<b>Cluster Kind:</b>		<b>UTMRC:</b>	4
<b>Date Completed:</b>	04-DEC-13	<b>UTMRC Desc:</b>	margin of error : 30 m - 100 m
<b>Remarks:</b>		<b>Location Method:</b>	wwr
<b>Elevrc Desc:</b>			
<b>Location Source Date:</b>			
<b>Improvement Location Source:</b>			
<b>Improvement Location Method:</b>			
<b>Source Revision Comment:</b>			
<b>Supplier Comment:</b>			

**Overburden and Bedrock**

**Materials Interval**

<b>Formation ID:</b>	1005080027
<b>Layer:</b>	3
<b>Color:</b>	2
<b>General Color:</b>	GREY
<b>Mat1:</b>	05
<b>Most Common Material:</b>	CLAY
<b>Mat2:</b>	85
<b>Other Materials:</b>	SOFT
<b>Mat3:</b>	91
<b>Other Materials:</b>	WATER-BEARING
<b>Formation Top Depth:</b>	4.57
<b>Formation End Depth:</b>	7.62
<b>Formation End Depth UOM:</b>	m

<b>Map Key</b>	<b>Number of Records</b>	<b>Direction/ Distance (m)</b>	<b>Elev/Diff (m)</b>	<b>Site</b>	<b>DB</b>
<b><u>Overburden and Bedrock Materials Interval</u></b>					
<b>Formation ID:</b>		1005080026			
<b>Layer:</b>		2			
<b>Color:</b>		2			
<b>General Color:</b>		GREY			
<b>Mat1:</b>		05			
<b>Most Common Material:</b>		CLAY			
<b>Mat2:</b>		85			
<b>Other Materials:</b>		SOFT			
<b>Mat3:</b>					
<b>Other Materials:</b>					
<b>Formation Top Depth:</b>		2.74			
<b>Formation End Depth:</b>		4.57			
<b>Formation End Depth UOM:</b>		m			
<b><u>Overburden and Bedrock Materials Interval</u></b>					
<b>Formation ID:</b>		1005080025			
<b>Layer:</b>		1			
<b>Color:</b>		6			
<b>General Color:</b>		BROWN			
<b>Mat1:</b>		01			
<b>Most Common Material:</b>		FILL			
<b>Mat2:</b>		85			
<b>Other Materials:</b>		SOFT			
<b>Mat3:</b>		68			
<b>Other Materials:</b>		DRY			
<b>Formation Top Depth:</b>		0			
<b>Formation End Depth:</b>		2.74			
<b>Formation End Depth UOM:</b>		m			
<b><u>Annular Space/Abandonment Sealing Record</u></b>					
<b>Plug ID:</b>		1005080035			
<b>Layer:</b>		1			
<b>Plug From:</b>		0			
<b>Plug To:</b>		4.27			
<b>Plug Depth UOM:</b>		m			
<b><u>Annular Space/Abandonment Sealing Record</u></b>					
<b>Plug ID:</b>		1005080036			
<b>Layer:</b>		2			
<b>Plug From:</b>		4.27			
<b>Plug To:</b>		7.62			
<b>Plug Depth UOM:</b>		m			
<b><u>Method of Construction &amp; Well Use</u></b>					
<b>Method Construction ID:</b>		1005080034			
<b>Method Construction Code:</b>		D			
<b>Method Construction:</b>		Direct Push			
<b>Other Method Construction:</b>					

**Pipe Information**

Map Key	Number of Records	Direction/ Distance (m)	Elev/Diff (m)	Site	DB
<b>Pipe ID:</b>		1005080024			
<b>Casing No:</b>		0			
<b>Comment:</b>					
<b>Alt Name:</b>					
<b><u>Construction Record - Casing</u></b>					
<b>Casing ID:</b>		1005080030			
<b>Layer:</b>		1			
<b>Material:</b>		5			
<b>Open Hole or Material:</b>		PLASTIC			
<b>Depth From:</b>		0			
<b>Depth To:</b>		4.57			
<b>Casing Diameter:</b>		4.03			
<b>Casing Diameter UOM:</b>		cm			
<b>Casing Depth UOM:</b>		m			
<b><u>Construction Record - Screen</u></b>					
<b>Screen ID:</b>		1005080031			
<b>Layer:</b>		1			
<b>Slot:</b>		10			
<b>Screen Top Depth:</b>		4.57			
<b>Screen End Depth:</b>		7.62			
<b>Screen Material:</b>		5			
<b>Screen Depth UOM:</b>		m			
<b>Screen Diameter UOM:</b>		cm			
<b>Screen Diameter:</b>		4.82			
<b><u>Water Details</u></b>					
<b>Water ID:</b>		1005080029			
<b>Layer:</b>					
<b>Kind Code:</b>					
<b>Kind:</b>					
<b>Water Found Depth:</b>					
<b>Water Found Depth UOM:</b>		m			
<b><u>Hole Diameter</u></b>					
<b>Hole ID:</b>		1005080028			
<b>Diameter:</b>		8.25			
<b>Depth From:</b>		0			
<b>Depth To:</b>		7.62			
<b>Hole Depth UOM:</b>		m			
<b>Hole Diameter UOM:</b>		cm			

<b>92</b>	<b>1 of 3</b>	<b>NNE/224.8</b>	<b>75.9 / 0.00</b>	<b>377 Bank Street Ottawa ON K2P 1Y3</b>	<b>EHS</b>
<b>Order No:</b>	20110106026			<b>Nearest Intersection:</b>	
<b>Status:</b>	C			<b>Municipality:</b>	
<b>Report Type:</b>	Custom Report			<b>Client Prov/State:</b>	ON
<b>Report Date:</b>	1/13/2011			<b>Search Radius (km):</b>	0.25
<b>Date Received:</b>	1/6/2011 1:19:43 PM			<b>X:</b>	-75.694685
<b>Previous Site Name:</b>				<b>Y:</b>	45.413601
<b>Lot/Building Size:</b>					
<b>Additional Info Ordered:</b>					



Map Key	Number of Records	Direction/ Distance (m)	Elev/Diff (m)	Site	DB
<a href="#">92</a>	2 of 3	NNE/224.8	75.9 / 0.00	CANADIAN UNION OF POSTAL WORKERS 377 BANK STREET OTTAWA ON K2P 1Y3	GEN
<b>Generator No:</b>	ON1763400			<b>PO Box No:</b>	
<b>Status:</b>				<b>Country:</b>	
<b>Approval Years:</b>	93,94,95,96,97,98,99,00,01			<b>Choice of Contact:</b>	
<b>Contam. Facility:</b>				<b>Co Admin:</b>	
<b>MHSW Facility:</b>				<b>Phone No Admin:</b>	
<b>SIC Code:</b>	2819				
<b>SIC Description:</b>	OTHER COMM. PRINTING				
<b>--Details--</b>					
<b>Waste Code:</b>	264				
<b>Waste Description:</b>	PHOTOPROCESSING WASTES				
<a href="#">92</a>	3 of 3	NNE/224.8	75.9 / 0.00	Canadian Union of Postal Workers 377 Bank Street Ottawa ON K2P 1Y3	GEN
<b>Generator No:</b>	ON6285950			<b>PO Box No:</b>	
<b>Status:</b>				<b>Country:</b>	
<b>Approval Years:</b>	06,07,08			<b>Choice of Contact:</b>	
<b>Contam. Facility:</b>				<b>Co Admin:</b>	
<b>MHSW Facility:</b>				<b>Phone No Admin:</b>	
<b>SIC Code:</b>	491110 323119				
<b>SIC Description:</b>	Postal Service, Other Printing				
<b>--Details--</b>					
<b>Waste Code:</b>	264				
<b>Waste Description:</b>	PHOTOPROCESSING WASTES				
<a href="#">93</a>	1 of 1	N/225.3	76.6 / 0.69	366 Bank Street Ottawa ON K2P 1Y4	EHS
<b>Order No:</b>	20091130034			<b>Nearest Intersection:</b>	Bank Street and Gilmour Street
<b>Status:</b>	C			<b>Municipality:</b>	Ottawa
<b>Report Type:</b>	Standard Report			<b>Client Prov/State:</b>	ON
<b>Report Date:</b>	12/4/2009			<b>Search Radius (km):</b>	0.25
<b>Date Received:</b>	11/30/2009			<b>X:</b>	-75.695255
<b>Previous Site Name:</b>				<b>Y:</b>	45.413765
<b>Lot/Building Size:</b>	3460 square feet				
<b>Additional Info Ordered:</b>	Fire Insur. Maps and/or Site Plans; City Directory				
<a href="#">94</a>	1 of 1	SSW/225.5	76.9 / 1.04	Ottawa ON	WWIS
<b>Well ID:</b>	7270084			<b>Data Entry Status:</b>	
<b>Construction Date:</b>				<b>Data Src:</b>	
<b>Primary Water Use:</b>	Test Hole			<b>Date Received:</b>	8/26/2016
<b>Sec. Water Use:</b>	Not Used			<b>Selected Flag:</b>	Yes
<b>Final Well Status:</b>	Abandoned-Other			<b>Abandonment Rec:</b>	Yes
<b>Water Type:</b>				<b>Contractor:</b>	7260
<b>Casing Material:</b>				<b>Form Version:</b>	7
<b>Audit No:</b>	Z204236			<b>Owner:</b>	
<b>Tag:</b>	A172180			<b>Street Name:</b>	LYON & MCLEOD STREET
<b>Construction Method:</b>				<b>County:</b>	OTTAWA-CARLETON
<b>Elevation (m):</b>				<b>Municipality:</b>	NEPEAN TOWNSHIP
<b>Elevation Reliability:</b>				<b>Site Info:</b>	

<b>Map Key</b>	<b>Number of Records</b>	<b>Direction/ Distance (m)</b>	<b>Elev/Diff (m)</b>	<b>Site</b>	<b>DB</b>
<b>Depth to Bedrock:</b> <b>Well Depth:</b> <b>Overburden/Bedrock:</b> <b>Pump Rate:</b> <b>Static Water Level:</b> <b>Flowing (Y/N):</b> <b>Flow Rate:</b> <b>Clear/Cloudy:</b>				<b>Lot:</b> <b>Concession:</b> <b>Concession Name:</b> <b>Easting NAD83:</b> <b>Northing NAD83:</b> <b>Zone:</b> <b>UTM Reliability:</b>	
<b><u>Bore Hole Information</u></b>					
<b>Bore Hole ID:</b> <b>DP2BR:</b> <b>Spatial Status:</b> <b>Code OB:</b> <b>Code OB Desc:</b> <b>Open Hole:</b> <b>Cluster Kind:</b> <b>Date Completed:</b> <b>Remarks:</b> <b>Elevrc Desc:</b> <b>Location Source Date:</b> <b>Improvement Location Source:</b> <b>Improvement Location Method:</b> <b>Source Revision Comment:</b> <b>Supplier Comment:</b>	1006226764			<b>Elevation:</b> <b>Elevrc:</b> <b>Zone:</b> <b>East83:</b> <b>North83:</b> <b>Org CS:</b> <b>UTMRC:</b> <b>UTMRC Desc:</b> <b>Location Method:</b>	68.86  18 445465 5028734 UTM83 4 margin of error : 30 m - 100 m wwr
<b><u>Overburden and Bedrock</u></b>					
<b><u>Materials Interval</u></b>					
<b>Formation ID:</b> <b>Layer:</b> <b>Color:</b> <b>General Color:</b> <b>Mat1:</b> <b>Most Common Material:</b> <b>Mat2:</b> <b>Other Materials:</b> <b>Mat3:</b> <b>Other Materials:</b> <b>Formation Top Depth:</b> <b>Formation End Depth:</b> <b>Formation End Depth UOM:</b>	1006255230				
<b><u>Annular Space/Abandonment</u></b>					
<b><u>Sealing Record</u></b>					
<b>Plug ID:</b> <b>Layer:</b> <b>Plug From:</b> <b>Plug To:</b> <b>Plug Depth UOM:</b>	1006255238				
<b><u>Annular Space/Abandonment</u></b>					
<b><u>Sealing Record</u></b>					
<b>Plug ID:</b> <b>Layer:</b> <b>Plug From:</b> <b>Plug To:</b> <b>Plug Depth UOM:</b>	1006255241				

<b>Map Key</b>	<b>Number of Records</b>	<b>Direction/ Distance (m)</b>	<b>Elev/Diff (m)</b>	<b>Site</b>	<b>DB</b>
<b><u>Annular Space/Abandonment Sealing Record</u></b>					
<b>Plug ID:</b>			1006255240		
<b>Layer:</b>			3		
<b>Plug From:</b>			5		
<b>Plug To:</b>			20.417		
<b>Plug Depth UOM:</b>			ft		
<b><u>Annular Space/Abandonment Sealing Record</u></b>					
<b>Plug ID:</b>			1006255239		
<b>Layer:</b>			2		
<b>Plug From:</b>			5		
<b>Plug To:</b>			21.333		
<b>Plug Depth UOM:</b>			ft		
<b><u>Method of Construction &amp; Well Use</u></b>					
<b>Method Construction ID:</b>			1006255237		
<b>Method Construction Code:</b>					
<b>Method Construction:</b>					
<b>Other Method Construction:</b>					
<b><u>Pipe Information</u></b>					
<b>Pipe ID:</b>			1006255229		
<b>Casing No:</b>			0		
<b>Comment:</b>					
<b>Alt Name:</b>					
<b><u>Construction Record - Casing</u></b>					
<b>Casing ID:</b>			1006255233		
<b>Layer:</b>					
<b>Material:</b>					
<b>Open Hole or Material:</b>					
<b>Depth From:</b>					
<b>Depth To:</b>					
<b>Casing Diameter:</b>					
<b>Casing Diameter UOM:</b>			inch		
<b>Casing Depth UOM:</b>			ft		
<b><u>Construction Record - Screen</u></b>					
<b>Screen ID:</b>			1006255234		
<b>Layer:</b>					
<b>Slot:</b>					
<b>Screen Top Depth:</b>					
<b>Screen End Depth:</b>					
<b>Screen Material:</b>					
<b>Screen Depth UOM:</b>			ft		
<b>Screen Diameter UOM:</b>			inch		
<b>Screen Diameter:</b>					
<b><u>Water Details</u></b>					
<b>Water ID:</b>			1006255232		
<b>Layer:</b>					

Map Key	Number of Records	Direction/ Distance (m)	Elev/Diff (m)	Site	DB
<b>Kind Code:</b>					
<b>Kind:</b>					
<b>Water Found Depth:</b>					
<b>Water Found Depth UOM:</b> ft					
<b>Hole Diameter</b>					
<b>Hole ID:</b> 1006255231					
<b>Diameter:</b>					
<b>Depth From:</b>					
<b>Depth To:</b>					
<b>Hole Depth UOM:</b> ft					
<b>Hole Diameter UOM:</b> inch					

<u>95</u>	1 of 1	SW/226.8	77.2 / 1.32	ON	BORE
<b>Borehole ID:</b> 613209					
<b>Use:</b>					
<b>Drill Method:</b>					
<b>Easting:</b> 445431					
<b>Location Accuracy:</b>					
<b>Elev. Reliability Note:</b>					
<b>Total Depth m:</b> -999					
<b>Township:</b>					
<b>Lot:</b>					
<b>Completion Date:</b> SEP-1933					
<b>Primary Water Use:</b>					
<b>Type:</b> Borehole					
<b>Status:</b>					
<b>UTM Zone:</b> 18					
<b>Northing:</b> 5028752					
<b>Orig. Ground Elev m:</b> 72.5					
<b>DEM Ground Elev m:</b> 69.1					
<b>Primary Name:</b>					
<b>Concession:</b>					
<b>Municipality:</b>					
<b>Static Water Level:</b> -999.9					
<b>Sec. Water Use:</b>					
<b>--Details--</b>					
<b>Stratum ID:</b> 218394141					
<b>Bottom Depth(m):</b> 2.7					
<b>Top Depth(m):</b> 0.0					
<b>Stratum Desc:</b> SAND. LOOSE.					
<b>Stratum ID:</b> 218394142					
<b>Bottom Depth(m):</b> 5.5					
<b>Top Depth(m):</b> 2.7					
<b>Stratum Desc:</b> CLAY. FIRM.					
<b>Stratum ID:</b> 218394143					
<b>Bottom Depth(m):</b> 7.5					
<b>Top Depth(m):</b> 5.5					
<b>Stratum Desc:</b> SAND. LOOSE.					
<b>Stratum ID:</b> 218394144					
<b>Bottom Depth(m):</b> 7.9					
<b>Top Depth(m):</b> 7.5					
<b>Stratum Desc:</b> SAND. FIRM.					
<b>Stratum ID:</b> 218394145					
<b>Bottom Depth(m):</b> 7.9					
<b>Top Depth(m):</b> 7.9					
<b>Stratum Desc:</b> BEDROCK. 000003300075001 00150 067 0000000800050005GREY,STIFF,FISSURED. 00000 015					

<u>96</u>	1 of 1	N/228.1	76.9 / 1.00	DENTISTRY CANADA FUND 427 GILMORE STREET OTTAWA ON K2P 0R5	GEN
<b>Generator No:</b> ON4162591					
<b>Status:</b>					
<b>Approval Years:</b> 07,08					
<b>Contam. Facility:</b>					
<b>MHSW Facility:</b>					
<b>SIC Code:</b> 621210					
<b>SIC Description:</b> Offices of Dentists					
<b>PO Box No:</b>					
<b>Country:</b>					
<b>Choice of Contact:</b>					
<b>Co Admin:</b>					
<b>Phone No Admin:</b>					
<b>--Details--</b>					
<b>Waste Code:</b> 145					

Map Key	Number of Records	Direction/ Distance (m)	Elev/Diff (m)	Site	DB
<b>Waste Description:</b>		PAINT/PIGMENT/COATING RESIDUES			
<b>Waste Code:</b>		146			
<b>Waste Description:</b>		OTHER SPECIFIED INORGANICS			
<b>Waste Code:</b>		213			
<b>Waste Description:</b>		PETROLEUM DISTILLATES			
<b>Waste Code:</b>		243			
<b>Waste Description:</b>		PCB'S			
<b>Waste Code:</b>		252			
<b>Waste Description:</b>		WASTE OILS & LUBRICANTS			
<a href="#">97</a>	1 of 1	E/229.4	73.9 / -2.00	Urban Capital (Central 2) Inc. 360 McLeod St Ottawa ON M5C 1C3	ECA
<b>Approval No:</b>		2196-8ZVL4N		<b>MOE District:</b>	
<b>Approval Date:</b>		2012-11-16		<b>City:</b> Ottawa	
<b>Status:</b>		Approved		<b>Longitude:</b>	
<b>Record Type:</b>		ECA		<b>Latitude:</b>	
<b>Link Source:</b>		IDS		<b>Geometry X:</b>	
<b>SWP Area Name:</b>				<b>Geometry Y:</b>	
<b>Approval Type:</b>		ECA-MUNICIPAL AND PRIVATE SEWAGE WORKS			
<b>Project Type:</b>		MUNICIPAL AND PRIVATE SEWAGE WORKS			
<b>Address:</b>		360 McLeod St			
<b>Full Address:</b>					
<b>Full PDF Link:</b>		<a href="https://www.accessenvironment.ene.gov.on.ca/instruments/5703-8YYHUM-14.pdf">https://www.accessenvironment.ene.gov.on.ca/instruments/5703-8YYHUM-14.pdf</a>			
<a href="#">98</a>	1 of 1	N/230.8	76.9 / 1.00	Ottawa ON	WWIS
<b>Well ID:</b>		7295731		<b>Data Entry Status:</b>	
<b>Construction Date:</b>				<b>Data Src:</b>	
<b>Primary Water Use:</b>		Test Hole		<b>Date Received:</b> 9/29/2017	
<b>Sec. Water Use:</b>		Monitoring		<b>Selected Flag:</b> Yes	
<b>Final Well Status:</b>		Monitoring and Test Hole		<b>Abandonment Rec:</b>	
<b>Water Type:</b>				<b>Contractor:</b> 7241	
<b>Casing Material:</b>				<b>Form Version:</b> 7	
<b>Audit No:</b>		Z206498		<b>Owner:</b>	
<b>Tag:</b>		A189879		<b>Street Name:</b> 366 382 BANK STREET	
<b>Construction Method:</b>				<b>County:</b> OTTAWA-CARLETON	
<b>Elevation (m):</b>				<b>Municipality:</b> OTTAWA CITY	
<b>Elevation Reliability:</b>				<b>Site Info:</b>	
<b>Depth to Bedrock:</b>				<b>Lot:</b>	
<b>Well Depth:</b>				<b>Concession:</b>	
<b>Overburden/Bedrock:</b>				<b>Concession Name:</b>	
<b>Pump Rate:</b>				<b>Easting NAD83:</b>	
<b>Static Water Level:</b>				<b>Northing NAD83:</b>	
<b>Flowing (Y/N):</b>				<b>Zone:</b>	
<b>Flow Rate:</b>				<b>UTM Reliability:</b>	
<b>Clear/Cloudy:</b>					
<b><u>Bore Hole Information</u></b>					
<b>Bore Hole ID:</b>		1006738377		<b>Elevation:</b> 72.66	
<b>DP2BR:</b>				<b>Elevrc:</b>	
<b>Spatial Status:</b>				<b>Zone:</b> 18	
<b>Code OB:</b>				<b>East83:</b> 445584	
<b>Code OB Desc:</b>				<b>North83:</b> 5029168	

Map Key	Number of Records	Direction/ Distance (m)	Elev/Diff (m)	Site	DB
<b>Open Hole:</b> <b>Cluster Kind:</b> <b>Date Completed:</b> 10-AUG-17 <b>Remarks:</b> <b>Elevrc Desc:</b> <b>Location Source Date:</b> <b>Improvement Location Source:</b> <b>Improvement Location Method:</b> <b>Source Revision Comment:</b> <b>Supplier Comment:</b>				<b>Org CS:</b> UTM83 <b>UTMRC:</b> 4 <b>UTMRC Desc:</b> margin of error : 30 m - 100 m <b>Location Method:</b> wwr	
<b><u>Overburden and Bedrock</u></b>					
<b><u>Materials Interval</u></b>					
<b>Formation ID:</b>		1006883471			
<b>Layer:</b>		2			
<b>Color:</b>		2			
<b>General Color:</b>		GREY			
<b>Mat1:</b>		06			
<b>Most Common Material:</b>		SILT			
<b>Mat2:</b>		05			
<b>Other Materials:</b>		CLAY			
<b>Mat3:</b>					
<b>Other Materials:</b>					
<b>Formation Top Depth:</b>		2.74			
<b>Formation End Depth:</b>		3.96			
<b>Formation End Depth UOM:</b>		m			
<b><u>Overburden and Bedrock</u></b>					
<b><u>Materials Interval</u></b>					
<b>Formation ID:</b>		1006883470			
<b>Layer:</b>		1			
<b>Color:</b>		6			
<b>General Color:</b>		BROWN			
<b>Mat1:</b>		11			
<b>Most Common Material:</b>		GRAVEL			
<b>Mat2:</b>		28			
<b>Other Materials:</b>		SAND			
<b>Mat3:</b>		68			
<b>Other Materials:</b>		DRY			
<b>Formation Top Depth:</b>		0			
<b>Formation End Depth:</b>		2.74			
<b>Formation End Depth UOM:</b>		m			
<b><u>Overburden and Bedrock</u></b>					
<b><u>Materials Interval</u></b>					
<b>Formation ID:</b>		1006883472			
<b>Layer:</b>		3			
<b>Color:</b>		2			
<b>General Color:</b>		GREY			
<b>Mat1:</b>		06			
<b>Most Common Material:</b>		SILT			
<b>Mat2:</b>		05			
<b>Other Materials:</b>		CLAY			
<b>Mat3:</b>		85			
<b>Other Materials:</b>		SOFT			
<b>Formation Top Depth:</b>		3.96			
<b>Formation End Depth:</b>		5.79			
<b>Formation End Depth UOM:</b>		m			

<b>Map Key</b>	<b>Number of Records</b>	<b>Direction/ Distance (m)</b>	<b>Elev/Diff (m)</b>	<b>Site</b>	<b>DB</b>
<b><u>Annular Space/Abandonment Sealing Record</u></b>					
<b>Plug ID:</b>		1006883480			
<b>Layer:</b>		1			
<b>Plug From:</b>		0			
<b>Plug To:</b>		.31			
<b>Plug Depth UOM:</b>		m			
<b><u>Annular Space/Abandonment Sealing Record</u></b>					
<b>Plug ID:</b>		1006883482			
<b>Layer:</b>		3			
<b>Plug From:</b>		2.44			
<b>Plug To:</b>		5.79			
<b>Plug Depth UOM:</b>		m			
<b><u>Annular Space/Abandonment Sealing Record</u></b>					
<b>Plug ID:</b>		1006883481			
<b>Layer:</b>		2			
<b>Plug From:</b>		.31			
<b>Plug To:</b>		2.44			
<b>Plug Depth UOM:</b>		m			
<b><u>Method of Construction &amp; Well Use</u></b>					
<b>Method Construction ID:</b>		1006883479			
<b>Method Construction Code:</b>		D			
<b>Method Construction:</b>		Direct Push			
<b>Other Method Construction:</b>					
<b><u>Pipe Information</u></b>					
<b>Pipe ID:</b>		1006883469			
<b>Casing No:</b>		0			
<b>Comment:</b>					
<b>Alt Name:</b>					
<b><u>Construction Record - Casing</u></b>					
<b>Casing ID:</b>		1006883475			
<b>Layer:</b>		1			
<b>Material:</b>		5			
<b>Open Hole or Material:</b>		PLASTIC			
<b>Depth From:</b>		0			
<b>Depth To:</b>		2.74			
<b>Casing Diameter:</b>		4.03			
<b>Casing Diameter UOM:</b>		cm			
<b>Casing Depth UOM:</b>		m			
<b><u>Construction Record - Screen</u></b>					
<b>Screen ID:</b>		1006883476			
<b>Layer:</b>		1			
<b>Slot:</b>		10			
<b>Screen Top Depth:</b>		2.74			
<b>Screen End Depth:</b>		5.79			



Map Key	Number of Records	Direction/ Distance (m)	Elev/Diff (m)	Site	DB
<b>Screen Material:</b> <b>Screen Depth UOM:</b> <b>Screen Diameter UOM:</b> <b>Screen Diameter:</b>		5 m cm 4.82			
<b><u>Water Details</u></b>					
<b>Water ID:</b> <b>Layer:</b> <b>Kind Code:</b> <b>Kind:</b> <b>Water Found Depth:</b> <b>Water Found Depth UOM:</b>		1006883474     m			
<b><u>Hole Diameter</u></b>					
<b>Hole ID:</b> <b>Diameter:</b> <b>Depth From:</b> <b>Depth To:</b> <b>Hole Depth UOM:</b> <b>Hole Diameter UOM:</b>		1006883473 8.25 0 5.79 m cm			
<a href="#">99</a>	1 of 1	E/231.2	73.9 / -2.00	Urban Capital (Gladstone) Inc. 453 Bank Street, Ottawa, Ontario, K2P 1Y9, and 343 McLeod Street, Ottawa, Ontari ON	RSC
<b>Reg No:</b> 77916 <b>RA No:</b> <b>RSC Type:</b> <b>Curr Property Use:</b> Community <b>District Office:</b> OTTAWA <b>Date Submitted:</b> 20-May-10 <b>Date Ack:</b> <b>Date Returned:</b> <b>Restoration Type:</b> <b>Soil Type:</b> <b>Criteria:</b> <b>CPU Issued Sect 1686:</b> No <b>Asmt Roll No:</b> 0614042-20102500 (453 Bank Street) and 0614042-20111400 (343 Mc Leod Street) <b>Prop. ID No:</b> 04119-0230 LT and 04119-0235 LT <b>Property Municipal Address:</b> 453 Bank Street, Ottawa, Ontario, K2P 1Y9, and 343 McLeod Street, Ottawa, Ontario, K2P 1A2 <b>Mailing Address:</b> Suite 810, 10 KING ST E, TORONTO, ON, M5C 1C3 <b>Latitude &amp; Longitude:</b> 45.41194440N 75.69277780W <b>UTM Coordinates:</b> NAD83 18-445791-5028947 (converted from Latitude & Longitude) <b>Consultant:</b> <b>Filing Owner:</b> <b>Legal Desc:</b> PT LT 1, PL 30; LTS 2&3, PL 30, E/S BANK ST; LT 15, PL 30, S/S GLADSTONE AV; PT LT 15, PL 30, N/S MCLEOD ST; AS IN NS116211, CR210079, CR337634, CR500676; OTTAWA/NEPEAN. PT LT 15, PL 30, N/S MCLEOD, AS IN N397605; FORMERLY NEPEAN, NOW CITY OF OTTAWA.		<b>Cert Date:</b> 5-Apr-10 <b>Cert Prop Use No:</b> No CPU <b>Intended Prop Use:</b> Residential <b>Nm of Qual. Person:</b> David Wex <b>Stratified (Y/N):</b> <b>Audit (Y/N):</b> <b>Entire Leg Prop. (Y/N):</b> Yes <b>Accuracy Estimate:</b> 11 to 20 meters <b>Telephone:</b> 416-3040289 <b>Fax:</b> <b>Email:</b> wex@urbancapital.ca			
<b>Measurement Method:</b> <b>Applicable Standards:</b> Full Depth Site Conditions Standard, with Nonpotable Ground Water, Medium/Fine Textured Soil, for Residential/Parkland/Institutional property use <b>RSC PDF:</b>					
<a href="#">100</a>	1 of 1	N/231.9	76.9 / 1.00	Ottawa ON	WWIS
<b>Well ID:</b> 7295732 <b>Construction Date:</b>				<b>Data Entry Status:</b> <b>Data Src:</b>	

Map Key	Number of Records	Direction/ Distance (m)	Elev/Diff (m)	Site	DB
<b>Primary Water Use:</b>	Test Hole			<b>Date Received:</b>	9/29/2017
<b>Sec. Water Use:</b>	Monitoring			<b>Selected Flag:</b>	Yes
<b>Final Well Status:</b>	Monitoring and Test Hole			<b>Abandonment Rec:</b>	
<b>Water Type:</b>				<b>Contractor:</b>	7241
<b>Casing Material:</b>				<b>Form Version:</b>	7
<b>Audit No:</b>	Z206499			<b>Owner:</b>	
<b>Tag:</b>	A189788			<b>Street Name:</b>	366 382 BANKS STREET
<b>Construction Method:</b>				<b>County:</b>	OTTAWA-CARLETON
<b>Elevation (m):</b>				<b>Municipality:</b>	OTTAWA CITY
<b>Elevation Reliability:</b>				<b>Site Info:</b>	
<b>Depth to Bedrock:</b>				<b>Lot:</b>	
<b>Well Depth:</b>				<b>Concession:</b>	
<b>Overburden/Bedrock:</b>				<b>Concession Name:</b>	
<b>Pump Rate:</b>				<b>Easting NAD83:</b>	
<b>Static Water Level:</b>				<b>Northing NAD83:</b>	
<b>Flowing (Y/N):</b>				<b>Zone:</b>	
<b>Flow Rate:</b>				<b>UTM Reliability:</b>	
<b>Clear/Cloudy:</b>					
<b><u>Bore Hole Information</u></b>					
<b>Bore Hole ID:</b>	1006738380			<b>Elevation:</b>	72.5
<b>DP2BR:</b>				<b>Elevrc:</b>	
<b>Spatial Status:</b>				<b>Zone:</b>	18
<b>Code OB:</b>				<b>East83:</b>	445593
<b>Code OB Desc:</b>				<b>North83:</b>	5029168
<b>Open Hole:</b>				<b>Org CS:</b>	UTM83
<b>Cluster Kind:</b>				<b>UTMRC:</b>	4
<b>Date Completed:</b>	10-SEP-17			<b>UTMRC Desc:</b>	margin of error : 30 m - 100 m
<b>Remarks:</b>				<b>Location Method:</b>	wwr
<b>Elevrc Desc:</b>					
<b>Location Source Date:</b>					
<b>Improvement Location Source:</b>					
<b>Improvement Location Method:</b>					
<b>Source Revision Comment:</b>					
<b>Supplier Comment:</b>					
<b><u>Overburden and Bedrock</u></b>					
<b><u>Materials Interval</u></b>					
<b>Formation ID:</b>	1006883484				
<b>Layer:</b>	1				
<b>Color:</b>	6				
<b>General Color:</b>	BROWN				
<b>Mat1:</b>	11				
<b>Most Common Material:</b>	GRAVEL				
<b>Mat2:</b>	28				
<b>Other Materials:</b>	SAND				
<b>Mat3:</b>	85				
<b>Other Materials:</b>	SOFT				
<b>Formation Top Depth:</b>	0				
<b>Formation End Depth:</b>	2.13				
<b>Formation End Depth UOM:</b>	m				
<b><u>Overburden and Bedrock</u></b>					
<b><u>Materials Interval</u></b>					
<b>Formation ID:</b>	1006883485				
<b>Layer:</b>	2				
<b>Color:</b>	2				
<b>General Color:</b>	GREY				
<b>Mat1:</b>	06				
<b>Most Common Material:</b>	SILT				

<b>Map Key</b>	<b>Number of Records</b>	<b>Direction/ Distance (m)</b>	<b>Elev/Diff (m)</b>	<b>Site</b>	<b>DB</b>
<b>Mat2:</b>		05			
<b>Other Materials:</b>		CLAY			
<b>Mat3:</b>		85			
<b>Other Materials:</b>		SOFT			
<b>Formation Top Depth:</b>		2.13			
<b>Formation End Depth:</b>		3.96			
<b>Formation End Depth UOM:</b>		m			
<b><u>Overburden and Bedrock Materials Interval</u></b>					
<b>Formation ID:</b>		1006883486			
<b>Layer:</b>		3			
<b>Color:</b>		2			
<b>General Color:</b>		GREY			
<b>Mat1:</b>		06			
<b>Most Common Material:</b>		SILT			
<b>Mat2:</b>		05			
<b>Other Materials:</b>		CLAY			
<b>Mat3:</b>		91			
<b>Other Materials:</b>		WATER-BEARING			
<b>Formation Top Depth:</b>		3.96			
<b>Formation End Depth:</b>		5.79			
<b>Formation End Depth UOM:</b>		m			
<b><u>Annular Space/Abandonment Sealing Record</u></b>					
<b>Plug ID:</b>		1006883494			
<b>Layer:</b>		1			
<b>Plug From:</b>		0			
<b>Plug To:</b>		.31			
<b>Plug Depth UOM:</b>		m			
<b><u>Annular Space/Abandonment Sealing Record</u></b>					
<b>Plug ID:</b>		1006883496			
<b>Layer:</b>		3			
<b>Plug From:</b>		2.44			
<b>Plug To:</b>		5.79			
<b>Plug Depth UOM:</b>		m			
<b><u>Annular Space/Abandonment Sealing Record</u></b>					
<b>Plug ID:</b>		1006883495			
<b>Layer:</b>		2			
<b>Plug From:</b>		.31			
<b>Plug To:</b>		2.44			
<b>Plug Depth UOM:</b>		m			
<b><u>Method of Construction &amp; Well Use</u></b>					
<b>Method Construction ID:</b>		1006883493			
<b>Method Construction Code:</b>		D			
<b>Method Construction:</b>		Direct Push			
<b>Other Method Construction:</b>					

**Pipe Information**

Map Key	Number of Records	Direction/ Distance (m)	Elev/Diff (m)	Site	DB
<b>Pipe ID:</b> <b>Casing No:</b> <b>Comment:</b> <b>Alt Name:</b>		1006883483 0			
<b><u>Construction Record - Casing</u></b>					
<b>Casing ID:</b> <b>Layer:</b> <b>Material:</b> <b>Open Hole or Material:</b> <b>Depth From:</b> <b>Depth To:</b> <b>Casing Diameter:</b> <b>Casing Diameter UOM:</b> <b>Casing Depth UOM:</b>		1006883489 1 5 PLASTIC 0 2.74 4.03 cm m			
<b><u>Construction Record - Screen</u></b>					
<b>Screen ID:</b> <b>Layer:</b> <b>Slot:</b> <b>Screen Top Depth:</b> <b>Screen End Depth:</b> <b>Screen Material:</b> <b>Screen Depth UOM:</b> <b>Screen Diameter UOM:</b> <b>Screen Diameter:</b>		1006883490 1 10 2.79 5.79 5 m cm 4.82			
<b><u>Water Details</u></b>					
<b>Water ID:</b> <b>Layer:</b> <b>Kind Code:</b> <b>Kind:</b> <b>Water Found Depth:</b> <b>Water Found Depth UOM:</b>		1006883488     m			
<b><u>Hole Diameter</u></b>					
<b>Hole ID:</b> <b>Diameter:</b> <b>Depth From:</b> <b>Depth To:</b> <b>Hole Depth UOM:</b> <b>Hole Diameter UOM:</b>		1006883487 8.25 0 5.79 m cm			
<a href="#">101</a>	1 of 1	E/232.1	73.9 / -2.00	Urban Capital (Gladstone) Inc. 343 McLeod St and 453 Bank Street, Adjacent to Bank Street on the east side between McLeod Street and Gladstone avenue Ottawa ON M5C 1C3	ECA
<b>Approval No:</b> <b>Approval Date:</b> <b>Status:</b> <b>Record Type:</b> <b>Link Source:</b> <b>SWP Area Name:</b> <b>Approval Type:</b> <b>Project Type:</b>		1501-82LQJG 2010-03-17 Approved ECA IDS  ECA-MUNICIPAL AND PRIVATE SEWAGE WORKS MUNICIPAL AND PRIVATE SEWAGE WORKS		<b>MOE District:</b> <b>City:</b> <b>Longitude:</b> <b>Latitude:</b> <b>Geometry X:</b> <b>Geometry Y:</b>	Ottawa

Map Key	Number of Records	Direction/ Distance (m)	Elev/Diff (m)	Site	DB
<b>Address:</b>		343 McLeod St and 453 Bank Street, Adjacent to Bank Street on the east side between McLeod Street and Gladstone avenue			
<b>Full Address:</b>					
<b>Full PDF Link:</b>		<a href="https://www.accessenvironment.ene.gov.on.ca/instruments/8632-7Y4RUA-14.pdf">https://www.accessenvironment.ene.gov.on.ca/instruments/8632-7Y4RUA-14.pdf</a>			
<a href="#">102</a>	1 of 1	NNE/233.2	75.8 / -0.03	375 Bank Street Ottawa ON K2P 1Y2	EHS
<b>Order No:</b>	20070410020			<b>Nearest Intersection:</b>	Lewis Street
<b>Status:</b>	C			<b>Municipality:</b>	
<b>Report Type:</b>	CAN - Complete Report			<b>Client Prov/State:</b>	
<b>Report Date:</b>	4/19/2007			<b>Search Radius (km):</b>	0.25
<b>Date Received:</b>	4/10/2007			<b>X:</b>	-75.694633
<b>Previous Site Name:</b>				<b>Y:</b>	45.413975
<b>Lot/Building Size:</b>	780 square meters				
<b>Additional Info Ordered:</b>					
<a href="#">103</a>	1 of 1	SSW/234.4	76.9 / 1.00	PRITCHARD ANDREWS 461 MCCLEOD OTTAWA ON K1R 5N8	GEN
<b>Generator No:</b>	ON0770200			<b>PO Box No:</b>	
<b>Status:</b>				<b>Country:</b>	
<b>Approval Years:</b>	86,87,88,89,90,92,93,94			<b>Choice of Contact:</b>	
<b>Contam. Facility:</b>				<b>Co Admin:</b>	
<b>MHSW Facility:</b>				<b>Phone No Admin:</b>	
<b>SIC Code:</b>	0000				
<b>SIC Description:</b>	*** NOT DEFINED ***				
<a href="#">104</a>	1 of 1	WSW/235.2	77.9 / 2.00	Ottawa ON	WWIS
<b>Well ID:</b>	7122530			<b>Data Entry Status:</b>	
<b>Construction Date:</b>				<b>Data Src:</b>	
<b>Primary Water Use:</b>	Monitoring and Test Hole			<b>Date Received:</b>	4/29/2009
<b>Sec. Water Use:</b>	0			<b>Selected Flag:</b>	Yes
<b>Final Well Status:</b>	Test Hole			<b>Abandonment Rec:</b>	
<b>Water Type:</b>				<b>Contractor:</b>	7241
<b>Casing Material:</b>				<b>Form Version:</b>	5
<b>Audit No:</b>	M04383			<b>Owner:</b>	
<b>Tag:</b>	A077999			<b>Street Name:</b>	111 FLORENCE ST.
<b>Construction Method:</b>				<b>County:</b>	OTTAWA-CARLETON
<b>Elevation (m):</b>				<b>Municipality:</b>	OTTAWA CITY
<b>Elevation Reliability:</b>				<b>Site Info:</b>	
<b>Depth to Bedrock:</b>				<b>Lot:</b>	
<b>Well Depth:</b>				<b>Concession:</b>	
<b>Overburden/Bedrock:</b>				<b>Concession Name:</b>	
<b>Pump Rate:</b>				<b>Easting NAD83:</b>	
<b>Static Water Level:</b>				<b>Northing NAD83:</b>	
<b>Flowing (Y/N):</b>				<b>Zone:</b>	
<b>Flow Rate:</b>				<b>UTM Reliability:</b>	
<b>Clear/Cloudy:</b>					
<b><u>Bore Hole Information</u></b>					
<b>Bore Hole ID:</b>	1002420718			<b>Elevation:</b>	72.05
<b>DP2BR:</b>				<b>Elevrc:</b>	
<b>Spatial Status:</b>				<b>Zone:</b>	18
<b>Code OB:</b>				<b>East83:</b>	445356
<b>Code OB Desc:</b>				<b>North83:</b>	5028893

Map Key	Number of Records	Direction/ Distance (m)	Elev/Diff (m)	Site	DB
<b>Open Hole:</b> <b>Cluster Kind:</b> <b>Date Completed:</b> 16-MAR-09 <b>Remarks:</b> <b>Elevrc Desc:</b> <b>Location Source Date:</b> <b>Improvement Location Source:</b> <b>Improvement Location Method:</b> <b>Source Revision Comment:</b> <b>Supplier Comment:</b>				<b>Org CS:</b> <b>UTMRC:</b> <b>UTMRC Desc:</b> <b>Location Method:</b>	UTM83 4 margin of error : 30 m - 100 m wwr
<b><u>Overburden and Bedrock</u></b>					
<b><u>Materials Interval</u></b>					
<b>Formation ID:</b>		1002757613			
<b>Layer:</b>		3			
<b>Color:</b>		2			
<b>General Color:</b>		GREY			
<b>Mat1:</b>		05			
<b>Most Common Material:</b>		CLAY			
<b>Mat2:</b>		06			
<b>Other Materials:</b>		SILT			
<b>Mat3:</b>		91			
<b>Other Materials:</b>		WATER-BEARING			
<b>Formation Top Depth:</b>		1.5			
<b>Formation End Depth:</b>		2.74			
<b>Formation End Depth UOM:</b>		m			
<b><u>Overburden and Bedrock</u></b>					
<b><u>Materials Interval</u></b>					
<b>Formation ID:</b>		1002757611			
<b>Layer:</b>		1			
<b>Color:</b>		6			
<b>General Color:</b>		BROWN			
<b>Mat1:</b>		01			
<b>Most Common Material:</b>		FILL			
<b>Mat2:</b>		11			
<b>Other Materials:</b>		GRAVEL			
<b>Mat3:</b>		28			
<b>Other Materials:</b>		SAND			
<b>Formation Top Depth:</b>		0			
<b>Formation End Depth:</b>		.61			
<b>Formation End Depth UOM:</b>		m			
<b><u>Overburden and Bedrock</u></b>					
<b><u>Materials Interval</u></b>					
<b>Formation ID:</b>		1002757612			
<b>Layer:</b>		2			
<b>Color:</b>		6			
<b>General Color:</b>		BROWN			
<b>Mat1:</b>		05			
<b>Most Common Material:</b>		CLAY			
<b>Mat2:</b>		06			
<b>Other Materials:</b>		SILT			
<b>Mat3:</b>		66			
<b>Other Materials:</b>		DENSE			
<b>Formation Top Depth:</b>		.61			
<b>Formation End Depth:</b>		1.5			
<b>Formation End Depth UOM:</b>		m			

<i>Map Key</i>	<i>Number of Records</i>	<i>Direction/ Distance (m)</i>	<i>Elev/Diff (m)</i>	<i>Site</i>	<i>DB</i>
<b><u>Annular Space/Abandonment Sealing Record</u></b>					
<b>Plug ID:</b>		1002757616			
<b>Layer:</b>		2			
<b>Plug From:</b>		.3			
<b>Plug To:</b>		.91			
<b>Plug Depth UOM:</b>		m			
<b><u>Annular Space/Abandonment Sealing Record</u></b>					
<b>Plug ID:</b>		1002757615			
<b>Layer:</b>		1			
<b>Plug From:</b>		0			
<b>Plug To:</b>		.3			
<b>Plug Depth UOM:</b>		m			
<b><u>Annular Space/Abandonment Sealing Record</u></b>					
<b>Plug ID:</b>		1002757617			
<b>Layer:</b>		3			
<b>Plug From:</b>		.91			
<b>Plug To:</b>		2.74			
<b>Plug Depth UOM:</b>		m			
<b><u>Method of Construction &amp; Well Use</u></b>					
<b>Method Construction ID:</b>		1002757622			
<b>Method Construction Code:</b>		B			
<b>Method Construction:</b>		Other Method			
<b>Other Method Construction:</b>		ELECTRIC BOSH			
<b><u>Pipe Information</u></b>					
<b>Pipe ID:</b>		1002757610			
<b>Casing No:</b>		0			
<b>Comment:</b>					
<b>Alt Name:</b>					
<b><u>Construction Record - Casing</u></b>					
<b>Casing ID:</b>		1002757618			
<b>Layer:</b>		1			
<b>Material:</b>		5			
<b>Open Hole or Material:</b>		PLASTIC			
<b>Depth From:</b>		0			
<b>Depth To:</b>		1.22			
<b>Casing Diameter:</b>		3.45			
<b>Casing Diameter UOM:</b>		cm			
<b>Casing Depth UOM:</b>		m			
<b><u>Construction Record - Screen</u></b>					
<b>Screen ID:</b>		1002757619			
<b>Layer:</b>		1			
<b>Slot:</b>		10			
<b>Screen Top Depth:</b>		1.22			
<b>Screen End Depth:</b>		2.74			



<i>Map Key</i>	<i>Number of Records</i>	<i>Direction/ Distance (m)</i>	<i>Elev/Diff (m)</i>	<i>Site</i>	<i>DB</i>
<i>Screen Material:</i>		5			
<i>Screen Depth UOM:</i>		m			
<i>Screen Diameter UOM:</i>		cm			
<i>Screen Diameter:</i>		4.21			
<b><u>Hole Diameter</u></b>					
<i>Hole ID:</i>		1002757614			
<i>Diameter:</i>		6.03			
<i>Depth From:</i>		0			
<i>Depth To:</i>		2.74			
<i>Hole Depth UOM:</i>		m			
<i>Hole Diameter UOM:</i>		cm			
<b><u>Bore Hole Information</u></b>					
<i>Bore Hole ID:</i>	1002757592			<i>Elevation:</i>	69.99
<i>DP2BR:</i>				<i>Elevrc:</i>	
<i>Spatial Status:</i>				<i>Zone:</i>	18
<i>Code OB:</i>				<i>East83:</i>	445896
<i>Code OB Desc:</i>				<i>North83:</i>	5028853
<i>Open Hole:</i>				<i>Org CS:</i>	UTM83
<i>Cluster Kind:</i>	This is a record from cluster log sheet			<i>UTMRC:</i>	3
<i>Date Completed:</i>	16-MAR-09			<i>UTMRC Desc:</i>	margin of error : 10 - 30 m
<i>Remarks:</i>				<i>Location Method:</i>	wwr
<i>Elevrc Desc:</i>					
<i>Location Source Date:</i>					
<i>Improvement Location Source:</i>					
<i>Improvement Location Method:</i>					
<i>Source Revision Comment:</i>					
<i>Supplier Comment:</i>					
<b><u>Annular Space/Abandonment Sealing Record</u></b>					
<i>Plug ID:</i>	1002757596				
<i>Layer:</i>					
<i>Plug From:</i>					
<i>Plug To:</i>					
<i>Plug Depth UOM:</i>					
<b><u>Method of Construction &amp; Well Use</u></b>					
<i>Method Construction ID:</i>	1002757595				
<i>Method Construction Code:</i>					
<i>Method Construction:</i>					
<i>Other Method Construction:</i>	DIRECT PUSH				
<b><u>Pipe Information</u></b>					
<i>Pipe ID:</i>	1002757597				
<i>Casing No:</i>	0				
<i>Comment:</i>					
<i>Alt Name:</i>					
<b><u>Construction Record - Casing</u></b>					
<i>Casing ID:</i>	1002757599				
<i>Layer:</i>					
<i>Material:</i>	5				

<b>Map Key</b>	<b>Number of Records</b>	<b>Direction/ Distance (m)</b>	<b>Elev/Diff (m)</b>	<b>Site</b>	<b>DB</b>
<b>Open Hole or Material:</b>		PLASTIC			
<b>Depth From:</b>					
<b>Depth To:</b>		.91			
<b>Casing Diameter:</b>					
<b>Casing Diameter UOM:</b>					
<b>Casing Depth UOM:</b>		m			
<b><u>Construction Record - Screen</u></b>					
<b>Screen ID:</b>		1002757598			
<b>Layer:</b>					
<b>Slot:</b>					
<b>Screen Top Depth:</b>		.91			
<b>Screen End Depth:</b>		2.44			
<b>Screen Material:</b>					
<b>Screen Depth UOM:</b>		m			
<b>Screen Diameter UOM:</b>					
<b>Screen Diameter:</b>					
<b><u>Results of Well Yield Testing</u></b>					
<b>Pump Test ID:</b>		1002757600			
<b>Pump Set At:</b>					
<b>Static Level:</b>					
<b>Final Level After Pumping:</b>					
<b>Recommended Pump Depth:</b>					
<b>Pumping Rate:</b>					
<b>Flowing Rate:</b>					
<b>Recommended Pump Rate:</b>					
<b>Levels UOM:</b>					
<b>Rate UOM:</b>					
<b>Water State After Test Code:</b>					
<b>Water State After Test:</b>					
<b>Pumping Test Method:</b>					
<b>Pumping Duration HR:</b>					
<b>Pumping Duration MIN:</b>					
<b>Flowing:</b>					
<b><u>Hole Diameter</u></b>					
<b>Hole ID:</b>		1002757594			
<b>Diameter:</b>		5.71			
<b>Depth From:</b>					
<b>Depth To:</b>		2.44			
<b>Hole Depth UOM:</b>		m			
<b>Hole Diameter UOM:</b>		cm			
<b><u>Bore Hole Information</u></b>					
<b>Bore Hole ID:</b>	1002757601		<b>Elevation:</b>	71.45	
<b>DP2BR:</b>			<b>Elevrc:</b>		
<b>Spatial Status:</b>			<b>Zone:</b>	18	
<b>Code OB:</b>			<b>East83:</b>	445343	
<b>Code OB Desc:</b>			<b>North83:</b>	5028848	
<b>Open Hole:</b>			<b>Org CS:</b>	UTM83	
<b>Cluster Kind:</b>	This is a record from cluster log sheet		<b>UTMRC:</b>	3	
<b>Date Completed:</b>	16-MAR-09		<b>UTMRC Desc:</b>	margin of error : 10 - 30 m	
<b>Remarks:</b>			<b>Location Method:</b>	wwr	
<b>Elevrc Desc:</b>					
<b>Location Source Date:</b>					
<b>Improvement Location Source:</b>					
<b>Improvement Location Method:</b>					

<b>Map Key</b>	<b>Number of Records</b>	<b>Direction/ Distance (m)</b>	<b>Elev/Diff (m)</b>	<b>Site</b>	<b>DB</b>
<i>Source Revision Comment:</i>					
<i>Supplier Comment:</i>					
<b><u>Annular Space/Abandonment Sealing Record</u></b>					
<i>Plug ID:</i>		1002757605			
<i>Layer:</i>					
<i>Plug From:</i>					
<i>Plug To:</i>					
<i>Plug Depth UOM:</i>					
<b><u>Method of Construction &amp; Well Use</u></b>					
<i>Method Construction ID:</i>		1002757604			
<i>Method Construction Code:</i>					
<i>Method Construction:</i>					
<i>Other Method Construction:</i>		DIRECT PUSH			
<b><u>Pipe Information</u></b>					
<i>Pipe ID:</i>		1002757606			
<i>Casing No:</i>		0			
<i>Comment:</i>					
<i>Alt Name:</i>					
<b><u>Construction Record - Casing</u></b>					
<i>Casing ID:</i>		1002757608			
<i>Layer:</i>					
<i>Material:</i>		5			
<i>Open Hole or Material:</i>		PLASTIC			
<i>Depth From:</i>					
<i>Depth To:</i>		.91			
<i>Casing Diameter:</i>					
<i>Casing Diameter UOM:</i>					
<i>Casing Depth UOM:</i>		m			
<b><u>Construction Record - Screen</u></b>					
<i>Screen ID:</i>		1002757607			
<i>Layer:</i>					
<i>Slot:</i>					
<i>Screen Top Depth:</i>		.91			
<i>Screen End Depth:</i>		2.44			
<i>Screen Material:</i>					
<i>Screen Depth UOM:</i>		m			
<i>Screen Diameter UOM:</i>					
<i>Screen Diameter:</i>					
<b><u>Results of Well Yield Testing</u></b>					
<i>Pump Test ID:</i>		1002757609			
<i>Pump Set At:</i>					
<i>Static Level:</i>					
<i>Final Level After Pumping:</i>					
<i>Recommended Pump Depth:</i>					
<i>Pumping Rate:</i>					
<i>Flowing Rate:</i>					
<i>Recommended Pump Rate:</i>					

<b>Map Key</b>	<b>Number of Records</b>	<b>Direction/ Distance (m)</b>	<b>Elev/Diff (m)</b>	<b>Site</b>	<b>DB</b>
<b>Levels UOM:</b>					
<b>Rate UOM:</b>					
<b>Water State After Test Code:</b>					
<b>Water State After Test:</b>					
<b>Pumping Test Method:</b>					
<b>Pumping Duration HR:</b>					
<b>Pumping Duration MIN:</b>					
<b>Flowing:</b>					
<b><u>Hole Diameter</u></b>					
<b>Hole ID:</b>			1002757603		
<b>Diameter:</b>			5.71		
<b>Depth From:</b>					
<b>Depth To:</b>			2.44		
<b>Hole Depth UOM:</b>			m		
<b>Hole Diameter UOM:</b>			cm		
<b><u>Bore Hole Information</u></b>					
<b>Bore Hole ID:</b>	1002757583			<b>Elevation:</b>	72.1
<b>DP2BR:</b>				<b>Elevrc:</b>	
<b>Spatial Status:</b>				<b>Zone:</b>	18
<b>Code OB:</b>				<b>East83:</b>	445353
<b>Code OB Desc:</b>				<b>North83:</b>	5028896
<b>Open Hole:</b>				<b>Org CS:</b>	UTM83
<b>Cluster Kind:</b>	This is a record from cluster log sheet			<b>UTMRC:</b>	3
<b>Date Completed:</b>	16-MAR-09			<b>UTMRC Desc:</b>	margin of error : 10 - 30 m
<b>Remarks:</b>				<b>Location Method:</b>	wwr
<b>Elevrc Desc:</b>					
<b>Location Source Date:</b>					
<b>Improvement Location Source:</b>					
<b>Improvement Location Method:</b>					
<b>Source Revision Comment:</b>					
<b>Supplier Comment:</b>					
<b><u>Annular Space/Abandonment Sealing Record</u></b>					
<b>Plug ID:</b>			1002757587		
<b>Layer:</b>					
<b>Plug From:</b>					
<b>Plug To:</b>					
<b>Plug Depth UOM:</b>					
<b><u>Method of Construction &amp; Well Use</u></b>					
<b>Method Construction ID:</b>			1002757586		
<b>Method Construction Code:</b>					
<b>Method Construction:</b>					
<b>Other Method Construction:</b>			DIRECT PUSH		
<b><u>Pipe Information</u></b>					
<b>Pipe ID:</b>			1002757588		
<b>Casing No:</b>			0		
<b>Comment:</b>					
<b>Alt Name:</b>					
<b><u>Construction Record - Casing</u></b>					

Map Key	Number of Records	Direction/ Distance (m)	Elev/Diff (m)	Site	DB
<b>Casing ID:</b> 1002757590					
<b>Layer:</b>					
<b>Material:</b> 5					
<b>Open Hole or Material:</b> PLASTIC					
<b>Depth From:</b>					
<b>Depth To:</b> .91					
<b>Casing Diameter:</b>					
<b>Casing Diameter UOM:</b>					
<b>Casing Depth UOM:</b> m					
<b><u>Construction Record - Screen</u></b>					
<b>Screen ID:</b> 1002757589					
<b>Layer:</b>					
<b>Slot:</b>					
<b>Screen Top Depth:</b> .91					
<b>Screen End Depth:</b> 2.44					
<b>Screen Material:</b>					
<b>Screen Depth UOM:</b> m					
<b>Screen Diameter UOM:</b>					
<b>Screen Diameter:</b>					
<b><u>Results of Well Yield Testing</u></b>					
<b>Pump Test ID:</b> 1002757591					
<b>Pump Set At:</b>					
<b>Static Level:</b>					
<b>Final Level After Pumping:</b>					
<b>Recommended Pump Depth:</b>					
<b>Pumping Rate:</b>					
<b>Flowing Rate:</b>					
<b>Recommended Pump Rate:</b>					
<b>Levels UOM:</b>					
<b>Rate UOM:</b>					
<b>Water State After Test Code:</b>					
<b>Water State After Test:</b>					
<b>Pumping Test Method:</b>					
<b>Pumping Duration HR:</b>					
<b>Pumping Duration MIN:</b>					
<b>Flowing:</b>					
<b><u>Hole Diameter</u></b>					
<b>Hole ID:</b> 1002757585					
<b>Diameter:</b> 5.71					
<b>Depth From:</b>					
<b>Depth To:</b> 2.44					
<b>Hole Depth UOM:</b> m					
<b>Hole Diameter UOM:</b> cm					

[105](#)

1 of 1

ESE/237.3

74.8 / -1.06

37 Flora Street  
Ottawa ON

EHS

**Order No:** 20131119015  
**Status:** C  
**Report Type:** Standard Report  
**Report Date:** 27-NOV-13  
**Date Received:** 19-NOV-13  
**Previous Site Name:**  
**Lot/Building Size:**  
**Additional Info Ordered:** Fire Insur. Maps and/or Site Plans

**Nearest Intersection:**  
**Municipality:**  
**Client Prov/State:** ON  
**Search Radius (km):** .25  
**X:** -75.69316  
**Y:** 45.410711

Map Key	Number of Records	Direction/ Distance (m)	Elev/Diff (m)	Site	DB
<a href="#">106</a>	1 of 1	WSW/239.6	77.9 / 2.00	ON	BORE
<b>Borehole ID:</b>	613215			<b>Type:</b>	Borehole
<b>Use:</b>				<b>Status:</b>	
<b>Drill Method:</b>				<b>UTM Zone:</b>	18
<b>Easting:</b>	445341			<b>Northing:</b>	5028842
<b>Location Accuracy:</b>				<b>Orig. Ground Elev m:</b>	73.8
<b>Elev. Reliability Note:</b>				<b>DEM Ground Elev m:</b>	71.6
<b>Total Depth m:</b>	-999			<b>Primary Name:</b>	
<b>Township:</b>				<b>Concession:</b>	
<b>Lot:</b>				<b>Municipality:</b>	
<b>Completion Date:</b>	SEP-1933			<b>Static Water Level:</b>	-999.9
<b>Primary Water Use:</b>				<b>Sec. Water Use:</b>	
<b>--Details--</b>					
<b>Stratum ID:</b>	218394169			<b>Top Depth(m):</b>	0.0
<b>Bottom Depth(m):</b>	0.9			<b>Stratum Desc:</b>	SAND. LOOSE.
<b>Stratum ID:</b>	218394170			<b>Top Depth(m):</b>	0.9
<b>Bottom Depth(m):</b>	4.6			<b>Stratum Desc:</b>	CLAY. GREY,FIRM.
<b>Stratum ID:</b>	218394171			<b>Top Depth(m):</b>	4.6
<b>Bottom Depth(m):</b>	5.5			<b>Stratum Desc:</b>	CLAY. BLUE,FIRM.
<b>Stratum ID:</b>	218394172			<b>Top Depth(m):</b>	5.5
<b>Bottom Depth(m):</b>	7.0			<b>Stratum Desc:</b>	SAND. LOOSE.
<b>Stratum ID:</b>	218394173			<b>Top Depth(m):</b>	7.0
<b>Bottom Depth(m):</b>				<b>Stratum Desc:</b>	BEDROCK. . CLAY. BROWN,GREY,VERY SOFT,FISSURED.CLAY. BROWN,GREY,STIFF. CLAY. GREY,ST
<a href="#">107</a>	1 of 1	N/240.6	76.9 / 1.00	Ottawa ON	WWIS
<b>Well ID:</b>	7295730			<b>Data Entry Status:</b>	
<b>Construction Date:</b>				<b>Data Src:</b>	
<b>Primary Water Use:</b>	Test Hole			<b>Date Received:</b>	9/29/2017
<b>Sec. Water Use:</b>	Monitoring			<b>Selected Flag:</b>	Yes
<b>Final Well Status:</b>	Monitoring and Test Hole			<b>Abandonment Rec:</b>	
<b>Water Type:</b>				<b>Contractor:</b>	7241
<b>Casing Material:</b>				<b>Form Version:</b>	7
<b>Audit No:</b>	Z206497			<b>Owner:</b>	
<b>Tag:</b>	A189880			<b>Street Name:</b>	366 382 BANK STREET
<b>Construction Method:</b>				<b>County:</b>	OTTAWA-CARLETON
<b>Elevation (m):</b>				<b>Municipality:</b>	OTTAWA CITY
<b>Elevation Reliability:</b>				<b>Site Info:</b>	
<b>Depth to Bedrock:</b>				<b>Lot:</b>	
<b>Well Depth:</b>				<b>Concession:</b>	
<b>Overburden/Bedrock:</b>				<b>Concession Name:</b>	
<b>Pump Rate:</b>				<b>Easting NAD83:</b>	
<b>Static Water Level:</b>				<b>Northing NAD83:</b>	
<b>Flowing (Y/N):</b>				<b>Zone:</b>	
<b>Flow Rate:</b>				<b>UTM Reliability:</b>	
<b>Clear/Cloudy:</b>					
<b><u>Bore Hole Information</u></b>					
<b>Bore Hole ID:</b>	1006738374			<b>Elevation:</b>	72.68

Map Key	Number of Records	Direction/ Distance (m)	Elev/Diff (m)	Site	DB
<b>DP2BR:</b>				<b>Elevrc:</b>	
<b>Spatial Status:</b>				<b>Zone:</b>	18
<b>Code OB:</b>				<b>East83:</b>	445582
<b>Code OB Desc:</b>				<b>North83:</b>	5029178
<b>Open Hole:</b>				<b>Org CS:</b>	UTM83
<b>Cluster Kind:</b>				<b>UTMRC:</b>	4
<b>Date Completed:</b>	10-AUG-17			<b>UTMRC Desc:</b>	margin of error : 30 m - 100 m
<b>Remarks:</b>				<b>Location Method:</b>	wwr
<b>Elevrc Desc:</b>					
<b>Location Source Date:</b>					
<b>Improvement Location Source:</b>					
<b>Improvement Location Method:</b>					
<b>Source Revision Comment:</b>					
<b>Supplier Comment:</b>					

**Overburden and Bedrock**

**Materials Interval**

**Formation ID:** 1006883457  
**Layer:** 2  
**Color:** 2  
**General Color:** GREY  
**Mat1:** 06  
**Most Common Material:** SILT  
**Mat2:** 05  
**Other Materials:** CLAY  
**Mat3:** 85  
**Other Materials:** SOFT  
**Formation Top Depth:** 2.74  
**Formation End Depth:** 3.46  
**Formation End Depth UOM:** m

**Overburden and Bedrock**

**Materials Interval**

**Formation ID:** 1006883456  
**Layer:** 1  
**Color:** 6  
**General Color:** BROWN  
**Mat1:** 11  
**Most Common Material:** GRAVEL  
**Mat2:** 28  
**Other Materials:** SAND  
**Mat3:**  
**Other Materials:**  
**Formation Top Depth:** 0  
**Formation End Depth:** 2.74  
**Formation End Depth UOM:** m

**Overburden and Bedrock**

**Materials Interval**

**Formation ID:** 1006883458  
**Layer:** 3  
**Color:** 2  
**General Color:** GREY  
**Mat1:** 06  
**Most Common Material:** SILT  
**Mat2:** 05  
**Other Materials:** CLAY  
**Mat3:** 91  
**Other Materials:** WATER-BEARING  
**Formation Top Depth:** 3.46



<b>Map Key</b>	<b>Number of Records</b>	<b>Direction/ Distance (m)</b>	<b>Elev/Diff (m)</b>	<b>Site</b>	<b>DB</b>
<b>Formation End Depth:</b>		5.79			
<b>Formation End Depth UOM:</b>		m			
<b><u>Annular Space/Abandonment Sealing Record</u></b>					
<b>Plug ID:</b>		1006883467			
<b>Layer:</b>		2			
<b>Plug From:</b>		.31			
<b>Plug To:</b>		2.44			
<b>Plug Depth UOM:</b>		m			
<b><u>Annular Space/Abandonment Sealing Record</u></b>					
<b>Plug ID:</b>		1006883468			
<b>Layer:</b>		3			
<b>Plug From:</b>		2.44			
<b>Plug To:</b>		5.79			
<b>Plug Depth UOM:</b>		m			
<b><u>Annular Space/Abandonment Sealing Record</u></b>					
<b>Plug ID:</b>		1006883466			
<b>Layer:</b>		1			
<b>Plug From:</b>		0			
<b>Plug To:</b>		.31			
<b>Plug Depth UOM:</b>		m			
<b><u>Method of Construction &amp; Well Use</u></b>					
<b>Method Construction ID:</b>		1006883465			
<b>Method Construction Code:</b>		D			
<b>Method Construction:</b>		Direct Push			
<b>Other Method Construction:</b>					
<b><u>Pipe Information</u></b>					
<b>Pipe ID:</b>		1006883455			
<b>Casing No:</b>		0			
<b>Comment:</b>					
<b>Alt Name:</b>					
<b><u>Construction Record - Casing</u></b>					
<b>Casing ID:</b>		1006883461			
<b>Layer:</b>		1			
<b>Material:</b>		5			
<b>Open Hole or Material:</b>		PLASTIC			
<b>Depth From:</b>		0			
<b>Depth To:</b>		2.74			
<b>Casing Diameter:</b>		4.03			
<b>Casing Diameter UOM:</b>		cm			
<b>Casing Depth UOM:</b>		m			
<b><u>Construction Record - Screen</u></b>					
<b>Screen ID:</b>		1006883462			

Map Key	Number of Records	Direction/ Distance (m)	Elev/Diff (m)	Site	DB
Layer:		1			
Slot:		10			
Screen Top Depth:		2.74			
Screen End Depth:		5.79			
Screen Material:		5			
Screen Depth UOM:		m			
Screen Diameter UOM:		cm			
Screen Diameter:		4.82			
<b><u>Water Details</u></b>					
Water ID:		1006883460			
Layer:					
Kind Code:					
Kind:					
Water Found Depth:					
Water Found Depth UOM:		m			
<b><u>Hole Diameter</u></b>					
Hole ID:		1006883459			
Diameter:		8.25			
Depth From:		0			
Depth To:		5.79			
Hole Depth UOM:		m			
Hole Diameter UOM:		cm			

<a href="#">108</a>	1 of 1	NNE/242.1	75.2 / -0.69	FRANCIS FUELS 379 WAVERLEY ST AT POLISH COMBATTANTS ASS'N BUILDING. TANK TRUCK (CARGO) OTTAWA CITY ON K2P 0W4	SPL
Ref No:	134737			Discharger Report:	
Site No:				Material Group:	
Incident Dt:	11/28/1996			Health/Env Conseq:	
Year:				Client Type:	
Incident Cause:	CONTAINER OVERFLOW			Sector Type:	
Incident Event:				Agency Involved:	
Contaminant Code:				Nearest Watercourse:	
Contaminant Name:				Site Address:	
Contaminant Limit 1:				Site District Office:	
Contam Limit Freq 1:				Site Postal Code:	
Contaminant UN No 1:				Site Region:	
Environment Impact:	NOT ANTICIPATED			Site Municipality:	20101
Nature of Impact:				Site Lot:	
Receiving Medium:	LAND			Site Conc:	
Receiving Env:				Northing:	
MOE Response:				Easting:	
Dt MOE Arvl on Scn:				Site Geo Ref Accu:	
MOE Reported Dt:	11/28/1996			Site Map Datum:	
Dt Document Closed:				SAC Action Class:	
Incident Reason:	ERROR			Source Type:	
Site Name:					
Site County/District:					
Site Geo Ref Meth:					
Incident Summary:	FRANCIS FUELS- 5 LITRES FURNACE OIL OVERFLOW TO GROUND, CONTAINED,CLEANED				
Contaminant Qty:					

<a href="#">109</a>	1 of 1	SSW/242.4	76.9 / 1.04	Ultramar Limited Florence Lackey, 462 McLeod Street Ottawa ON K1R 5P6	SPL
---------------------	--------	-----------	-------------	---	-----

Map Key	Number of Records	Direction/ Distance (m)	Elev/Diff (m)	Site	DB
<b>Ref No:</b> <b>Site No:</b> <b>Incident Dt:</b> <b>Year:</b> <b>Incident Cause:</b> <b>Incident Event:</b> <b>Contaminant Code:</b> <b>Contaminant Name:</b> <b>Contaminant Limit 1:</b> <b>Contam Limit Freq 1:</b> <b>Contaminant UN No 1:</b> <b>Environment Impact:</b> <b>Nature of Impact:</b> <b>Receiving Medium:</b> <b>Receiving Env:</b> <b>MOE Response:</b> <b>Dt MOE Arvl on Scn:</b> <b>MOE Reported Dt:</b> <b>Dt Document Closed:</b> <b>Incident Reason:</b>  <b>Site Name:</b> <b>Site County/District:</b> <b>Site Geo Ref Meth:</b> <b>Incident Summary:</b> <b>Contaminant Qty:</b>	4381-5LPHHU 4/16/2003 Pipe Or Hose Leak 13 FURNACE OIL Confirmed Soil Contamination Land 4/17/2003 Corrosion - All forms of internal/external corrosion	<b>Discharger Report:</b> <b>Material Group:</b> <b>Health/Env Conseq:</b> <b>Client Type:</b> <b>Sector Type:</b> <b>Agency Involved:</b> <b>Nearest Watercourse:</b> <b>Site Address:</b> <b>Site District Office:</b> <b>Site Postal Code:</b> <b>Site Region:</b> <b>Site Municipality:</b> <b>Site Lot:</b> <b>Site Conc:</b> <b>Northing:</b> <b>Easting:</b> <b>Site Geo Ref Accu:</b> <b>Site Map Datum:</b> <b>SAC Action Class:</b> <b>Source Type:</b>	Oil Ottawa Eastern Ottawa Spill to Land	BASEMENT<UNOFFICIAL> Ottawa - furnace oil spill	
<a href="#">110</a>	1 of 1	NNE/245.1	75.9 / 0.00	371 Bank St Ottawa ON K2P1Y2	EHS
<b>Order No:</b> <b>Status:</b> <b>Report Type:</b> <b>Report Date:</b> <b>Date Received:</b> <b>Previous Site Name:</b> <b>Lot/Building Size:</b> <b>Additional Info Ordered:</b>	20140618036 C Custom Report 24-JUN-14 18-JUN-14	<b>Nearest Intersection:</b> <b>Municipality:</b> <b>Client Prov/State:</b> <b>Search Radius (km):</b> <b>X:</b> <b>Y:</b>	ON .25 -75.694717 45.413934		
<a href="#">111</a>	1 of 1	NNE/246.4	76.3 / 0.46	Ottawa Mens Clinic 367 Bank st ottawa ON K2P 1Y2	GEN
<b>Generator No:</b> <b>Status:</b> <b>Approval Years:</b> <b>Contam. Facility:</b> <b>MHSW Facility:</b> <b>SIC Code:</b> <b>SIC Description:</b>	ON3904567 2011 621110	<b>PO Box No:</b> <b>Country:</b> <b>Choice of Contact:</b> <b>Co Admin:</b> <b>Phone No Admin:</b>			
<a href="#">112</a>	1 of 1	N/248.0	76.3 / 0.46	R.M. OF OTTAWA-CARLETON - O'CONNOR ST. GILMOUR ST./BANK ST. OTTAWA CITY ON	CA
<b>Certificate #:</b> <b>Application Year:</b> <b>Issue Date:</b> <b>Approval Type:</b> <b>Status:</b>	7-0332-91- 91 4/16/1991 Municipal water Approved				

Map Key	Number of Records	Direction/ Distance (m)	Elev/Diff (m)	Site	DB
<b>Application Type:</b> <b>Client Name:</b> <b>Client Address:</b> <b>Client City:</b> <b>Client Postal Code:</b> <b>Project Description:</b> <b>Contaminants:</b> <b>Emission Control:</b>					
<a href="#">113</a>	1 of 1	SE/249.9	74.8 / -1.06	PETRO-CANADA 488 BANK ST. (EUROPEAN GLASS & PAINT) TANK TRUCK (CARGO) OTTAWA CITY ON K2P 1Z4	SPL
<b>Ref No:</b> 31672 <b>Site No:</b> <b>Incident Dt:</b> 1/6/1990 <b>Year:</b> <b>Incident Cause:</b> ABOVE-GROUND TANK LEAK <b>Incident Event:</b> <b>Contaminant Code:</b> <b>Contaminant Name:</b> <b>Contaminant Limit 1:</b> <b>Contam Limit Freq 1:</b> <b>Contaminant UN No 1:</b> <b>Environment Impact:</b> NOT ANTICIPATED <b>Nature of Impact:</b> <b>Receiving Medium:</b> LAND / WATER <b>Receiving Env:</b> <b>MOE Response:</b> <b>Dt MOE Arvl on Scn:</b> <b>MOE Reported Dt:</b> 1/8/1990 <b>Dt Document Closed:</b> <b>Incident Reason:</b> WELD/SEAM FAILURE <b>Site Name:</b> <b>Site County/District:</b> <b>Site Geo Ref Meth:</b> <b>Incident Summary:</b> PETRO CANADA-400 L FUEL OIL TO SEWERS (90/01/06) <b>Contaminant Qty:</b>					
<b>Discharger Report:</b> <b>Material Group:</b> <b>Health/Env Conseq:</b> <b>Client Type:</b> <b>Sector Type:</b> <b>Agency Involved:</b> <b>Nearest Watercourse:</b> <b>Site Address:</b> <b>Site District Office:</b> <b>Site Postal Code:</b> <b>Site Region:</b> <b>Site Municipality:</b> 20101 <b>Site Lot:</b> <b>Site Conc:</b> <b>Northing:</b> <b>Easting:</b> OTTAWA <b>Site Geo Ref Accu:</b> <b>Site Map Datum:</b> <b>SAC Action Class:</b> <b>Source Type:</b>					
<a href="#">114</a>	1 of 2	W/249.9	78.2 / 2.31	Byron Galbraith Holland 530 Gilmour Street Ottawa ON	CA
<b>Certificate #:</b> 7372-5VDQDT <b>Application Year:</b> 2004 <b>Issue Date:</b> 1/21/2004 <b>Approval Type:</b> Municipal and Private Sewage Works <b>Status:</b> Approved <b>Application Type:</b> <b>Client Name:</b> <b>Client Address:</b> <b>Client City:</b> <b>Client Postal Code:</b> <b>Project Description:</b> <b>Contaminants:</b> <b>Emission Control:</b>					
<a href="#">114</a>	2 of 2	W/249.9	78.2 / 2.31	Byron Galbraith Holland 530 Gilmour Street	ECA

Map Key	Number of Records	Direction/ Distance (m)	Elev/Diff (m)	Site	DB
<b>Ottawa ON K1R 5L4</b>					
<b>Approval No:</b>	7372-5VDQDT			<b>MOE District:</b>	Ottawa
<b>Approval Date:</b>	2004-01-21			<b>City:</b>	Ottawa
<b>Status:</b>	Approved			<b>Longitude:</b>	-75.6990199999999
<b>Record Type:</b>	ECA			<b>Latitude:</b>	45.41224
<b>Link Source:</b>	IDS			<b>Geometry X:</b>	
<b>SWP Area Name:</b>	Rideau Valley			<b>Geometry Y:</b>	
<b>Approval Type:</b>	ECA-MUNICIPAL AND PRIVATE SEWAGE WORKS				
<b>Project Type:</b>	MUNICIPAL AND PRIVATE SEWAGE WORKS				
<b>Address:</b>	530 Gilmour Street				
<b>Full Address:</b>					
<b>Full PDF Link:</b>	<a href="https://www.accessenvironment.ene.gov.on.ca/instruments/5190-5RWRZC-14.pdf">https://www.accessenvironment.ene.gov.on.ca/instruments/5190-5RWRZC-14.pdf</a>				
<a href="#">115</a>	1 of 2	<b>NNW/249.9</b>	<b>77.9 / 2.00</b>	<b>WILLIAM E. CARSON, DC 430 MACLAREN STREET OTTAWA ON K2P 0M8</b>	<b>GEN</b>
<b>Generator No:</b>	ON1101800			<b>PO Box No:</b>	
<b>Status:</b>				<b>Country:</b>	
<b>Approval Years:</b>	88,89,90,99,00,01			<b>Choice of Contact:</b>	
<b>Contam. Facility:</b>				<b>Co Admin:</b>	
<b>MHSW Facility:</b>				<b>Phone No Admin:</b>	
<b>SIC Code:</b>	8661				
<b>SIC Description:</b>	CHIRO./OSTEOPATHS				
<b>--Details--</b>					
<b>Waste Code:</b>	264				
<b>Waste Description:</b>	PHOTOPROCESSING WASTES				
<a href="#">115</a>	2 of 2	<b>NNW/249.9</b>	<b>77.9 / 2.00</b>	<b>WILLIAM E. CARSON, DC 41-254 430 MACLAREN STREET OTTAWA ON K2P 0M8</b>	<b>GEN</b>
<b>Generator No:</b>	ON1101800			<b>PO Box No:</b>	
<b>Status:</b>				<b>Country:</b>	
<b>Approval Years:</b>	92,93,94,95,96,97,98			<b>Choice of Contact:</b>	
<b>Contam. Facility:</b>				<b>Co Admin:</b>	
<b>MHSW Facility:</b>				<b>Phone No Admin:</b>	
<b>SIC Code:</b>	8661				
<b>SIC Description:</b>	CHIRO./OSTEOPATHS				
<b>--Details--</b>					
<b>Waste Code:</b>	264				
<b>Waste Description:</b>	PHOTOPROCESSING WASTES				
<a href="#">116</a>	1 of 11	<b>SSE/249.9</b>	<b>72.9 / -3.00</b>	<b>504 A Kent Street Ottawa ON K2P 2B9</b>	<b>EHS</b>
<b>Order No:</b>	20071207011			<b>Nearest Intersection:</b>	Arlington Avenue
<b>Status:</b>	C			<b>Municipality:</b>	Ottawa
<b>Report Type:</b>	CAN - Site Report			<b>Client Prov/State:</b>	
<b>Report Date:</b>	12/11/2007			<b>Search Radius (km):</b>	0.25
<b>Date Received:</b>	12/7/2007			<b>X:</b>	-75.694892
<b>Previous Site Name:</b>				<b>Y:</b>	45.40964
<b>Lot/Building Size:</b>	11.7m x 30.2m				
<b>Additional Info Ordered:</b>					

Map Key	Number of Records	Direction/ Distance (m)	Elev/Diff (m)	Site	DB
<a href="#">116</a>	2 of 11	SSE/249.9	72.9 / -3.00	504 Kent Street Ottawa ON	EHS
<b>Order No:</b>		20130205020		<b>Nearest Intersection:</b>	
<b>Status:</b>		C		<b>Municipality:</b>	
<b>Report Type:</b>		Custom Report		<b>Client Prov/State:</b> ON	
<b>Report Date:</b>		12-FEB-13		<b>Search Radius (km):</b> .25	
<b>Date Received:</b>		05-FEB-13		<b>X:</b> 0	
<b>Previous Site Name:</b>				<b>Y:</b> 0	
<b>Lot/Building Size:</b>					
<b>Additional Info Ordered:</b>					
<a href="#">116</a>	3 of 11	SSE/249.9	72.9 / -3.00	SAFETY VERMIN CONTROL 504-A Kent Street Ottawa ON K2P 2B9	GEN
<b>Generator No:</b>		ON1926332		<b>PO Box No:</b>	
<b>Status:</b>				<b>Country:</b>	
<b>Approval Years:</b>		02,03,04		<b>Choice of Contact:</b>	
<b>Contam. Facility:</b>				<b>Co Admin:</b>	
<b>MHSW Facility:</b>				<b>Phone No Admin:</b>	
<b>SIC Code:</b>					
<b>SIC Description:</b>					
<b>--Details--</b>					
<b>Waste Code:</b>		252			
<b>Waste Description:</b>		WASTE OILS & LUBRICANTS			
<a href="#">116</a>	4 of 11	SSE/249.9	72.9 / -3.00	SAFETY VERMIN CONTROL 504A KENT ST OTTAWA ON K2P 2B9	PES
<b>Billing No:</b>				<b>Op Municipality:</b>	
<b>Trade Name:</b>				<b>Operator Region:</b>	
<b>Licence No:</b>				<b>Operator District:</b>	
<b>Detail Licence No:</b>				<b>Operator County:</b>	
<b>Licence Type Code:</b>				<b>Oper Area Code:</b>	
<b>Licence Type:</b>		Operator		<b>Oper Phone No:</b>	
<b>Licence Class:</b>				<b>Operator Ext:</b>	
<b>Licence Control:</b>				<b>Region:</b>	
<b>Operator No:</b>				<b>County:</b>	
<b>Operator Class:</b>				<b>District:</b>	
<b>Operator Type:</b>				<b>Lot:</b>	
<b>Operator Lot:</b>				<b>Concession:</b>	
<b>Oper Concession:</b>				<b>Post Office Box:</b>	
<b>Operator Box:</b>				<b>Report Source:</b>	
<a href="#">116</a>	5 of 11	SSE/249.9	72.9 / -3.00	SAFETY VERMIN CONTROL MARETH LTD. 504A KENT STREET OTTAWA ON K2P 2B9	PES
<b>Billing No:</b>				<b>Op Municipality:</b>	
<b>Trade Name:</b>				<b>Operator Region:</b>	
<b>Licence No:</b>				<b>Operator District:</b>	
<b>Detail Licence No:</b>				<b>Operator County:</b>	
<b>Licence Type Code:</b>				<b>Oper Area Code:</b>	
<b>Licence Type:</b>		Vendor		<b>Oper Phone No:</b>	
<b>Licence Class:</b>				<b>Operator Ext:</b>	

Map Key	Number of Records	Direction/ Distance (m)	Elev/Diff (m)	Site	DB
<b>Licence Control:</b> <b>Operator No:</b> <b>Operator Class:</b> <b>Operator Type:</b> <b>Operator Lot:</b> <b>Oper Concession:</b> <b>Operator Box:</b>				<b>Region:</b> <b>County:</b> <b>District:</b> <b>Lot:</b> <b>Concession:</b> <b>Post Office Box:</b> <b>Report Source:</b>	
<a href="#">116</a>	6 of 11	SSE/249.9	72.9 / -3.00	SAFETY VERMIN CONTROL / MARETH LTD. 504-A KENT STREET OTTAWA ON K2P2B9	PES
<b>Billing No:</b> 002567 <b>Trade Name:</b> <b>Licence No:</b> 06189 <b>Detail Licence No:</b> 23-01-06189-0 <b>Licence Type Code:</b> 23 <b>Licence Type:</b> Limited Vendor <b>Licence Class:</b> 01 <b>Licence Control:</b> 0 <b>Operator No:</b> <b>Operator Class:</b> <b>Operator Type:</b> <b>Operator Lot:</b> <b>Oper Concession:</b> <b>Operator Box:</b>				<b>Op Municipality:</b> <b>Operator Region:</b> 4 <b>Operator District:</b> 2 <b>Operator County:</b> 15 <b>Oper Area Code:</b> 613 <b>Oper Phone No:</b> 2323080 <b>Operator Ext:</b> <b>Region:</b> <b>County:</b> <b>District:</b> <b>Lot:</b> <b>Concession:</b> <b>Post Office Box:</b> <b>Report Source:</b> Legacy Licenses (Excluding TS)	
<a href="#">116</a>	7 of 11	SSE/249.9	72.9 / -3.00	SAFETY VERMIN CONTROL 504-A KENT ST OTTAWA ON K2P 2B9	PES
<b>Billing No:</b> <b>Trade Name:</b> <b>Licence No:</b> <b>Detail Licence No:</b> <b>Licence Type Code:</b> 02 <b>Licence Type:</b> Operator <b>Licence Class:</b> <b>Licence Control:</b> <b>Operator No:</b> <b>Operator Class:</b> <b>Operator Type:</b> <b>Operator Lot:</b> <b>Oper Concession:</b> <b>Operator Box:</b>				<b>Op Municipality:</b> <b>Operator Region:</b> <b>Operator District:</b> <b>Operator County:</b> <b>Oper Area Code:</b> <b>Oper Phone No:</b> <b>Operator Ext:</b> <b>Region:</b> <b>County:</b> <b>District:</b> <b>Lot:</b> <b>Concession:</b> <b>Post Office Box:</b> <b>Report Source:</b>	
<a href="#">116</a>	8 of 11	SSE/249.9	72.9 / -3.00	SAFETY VERMIN CONTROL 504-A KENT ST OTTAWA ON K2P2B9	PES
<b>Billing No:</b> 011841 <b>Trade Name:</b> <b>Licence No:</b> 00572 <b>Detail Licence No:</b> <b>Licence Type Code:</b> 01 <b>Licence Type:</b> Operator <b>Licence Class:</b> 05 <b>Licence Control:</b> <b>Operator No:</b> <b>Operator Class:</b>				<b>Op Municipality:</b> <b>Operator Region:</b> <b>Operator District:</b> <b>Operator County:</b> <b>Oper Area Code:</b> 613 <b>Oper Phone No:</b> 2323080 <b>Operator Ext:</b> <b>Region:</b> <b>County:</b> <b>District:</b>	

Map Key	Number of Records	Direction/ Distance (m)	Elev/Diff (m)	Site	DB
<b>Operator Type:</b> <b>Operator Lot:</b> <b>Oper Concession:</b> <b>Operator Box:</b>				<b>Lot:</b> <b>Concession:</b> <b>Post Office Box:</b> <b>Report Source:</b> Legacy Licenses (Excluding TS)	
<a href="#">116</a>	9 of 11	SSE/249.9	72.9 / -3.00	SAFETY VERMIN CONTROL 504-A KENT ST OTTAWA ON K2P2B9	PES
<b>Billing No:</b> 011841 <b>Trade Name:</b> <b>Licence No:</b> 00572 <b>Detail Licence No:</b> <b>Licence Type Code:</b> 02 <b>Licence Type:</b> Operator <b>Licence Class:</b> 01 <b>Licence Control:</b> <b>Operator No:</b> <b>Operator Class:</b> <b>Operator Type:</b> <b>Operator Lot:</b> <b>Oper Concession:</b> <b>Operator Box:</b>				<b>Op Municipality:</b> <b>Operator Region:</b> <b>Operator District:</b> <b>Operator County:</b> <b>Oper Area Code:</b> 613 <b>Oper Phone No:</b> 2323080 <b>Operator Ext:</b> <b>Region:</b> <b>County:</b> <b>District:</b> <b>Lot:</b> <b>Concession:</b> <b>Post Office Box:</b> <b>Report Source:</b> Legacy Licenses (Excluding TS)	
<a href="#">116</a>	10 of 11	SSE/249.9	72.9 / -3.00	SAFETY VERMIN CONTROL / MARETH LTD. 504-A KENT STREET OTTAWA ON K2P2B9	PES
<b>Billing No:</b> 002567 <b>Trade Name:</b> <b>Licence No:</b> 06189 <b>Detail Licence No:</b> <b>Licence Type Code:</b> 21 <b>Licence Type:</b> Retail Vendor Class 03 <b>Licence Class:</b> 03 <b>Licence Control:</b> <b>Operator No:</b> <b>Operator Class:</b> <b>Operator Type:</b> <b>Operator Lot:</b> <b>Oper Concession:</b> <b>Operator Box:</b>				<b>Op Municipality:</b> <b>Operator Region:</b> <b>Operator District:</b> <b>Operator County:</b> <b>Oper Area Code:</b> 613 <b>Oper Phone No:</b> 2323080 <b>Operator Ext:</b> <b>Region:</b> <b>County:</b> <b>District:</b> <b>Lot:</b> <b>Concession:</b> <b>Post Office Box:</b> <b>Report Source:</b> Legacy Licenses (Excluding TS)	
<a href="#">116</a>	11 of 11	SSE/249.9	72.9 / -3.00	504A Kent Street in Ottawa Ottawa ON	SPL
<b>Ref No:</b> 2683-ANMNFC <b>Site No:</b> <b>Incident Dt:</b> 6/24/2017 <b>Year:</b> <b>Incident Cause:</b> <b>Incident Event:</b> Leak/Break <b>Contaminant Code:</b> 35 <b>Contaminant Name:</b> NATURAL GAS (METHANE) <b>Contaminant Limit 1:</b> <b>Contam Limit Freq 1:</b> <b>Contaminant UN No 1:</b> 1075 <b>Environment Impact:</b> <b>Nature of Impact:</b> <b>Receiving Medium:</b>				<b>Discharger Report:</b> <b>Material Group:</b> <b>Health/Env Conseq:</b> 2 - Minor Environment <b>Client Type:</b> <b>Sector Type:</b> Miscellaneous Industrial <b>Agency Involved:</b> <b>Nearest Watercourse:</b> <b>Site Address:</b> 504A Kent Street in Ottawa <b>Site District Office:</b> Ottawa <b>Site Postal Code:</b> <b>Site Region:</b> Eastern <b>Site Municipality:</b> Ottawa <b>Site Lot:</b> <b>Site Conc:</b>	



Map Key	Number of Records	Direction/ Distance (m)	Elev/Diff (m)	Site	DB
<b>Receiving Env:</b> <b>MOE Response:</b> <b>Dt MOE Arvl on Scn:</b> <b>MOE Reported Dt:</b> <b>Dt Document Closed:</b> <b>Incident Reason:</b> <b>Site Name:</b> <b>Site County/District:</b> <b>Site Geo Ref Meth:</b> <b>Incident Summary:</b> <b>Contaminant Qty:</b>	Air  6/24/2017  Operator/Human Error  Whale Bone<UNOFFICIAL>  TSSA FSB: 1" steel LP service, not made safe 0 other - see incident description			<b>Northing:</b> <b>Easting:</b> <b>Site Geo Ref Accu:</b> <b>Site Map Datum:</b> <b>SAC Action Class:</b> <b>Source Type:</b>	Valve/Fitting/Piping

<a href="#">117</a>	1 of 1	NNW/250.0	76.8 / 0.97	<b>THE PROPERTY GROUP</b> <b>404 McLAREN ST</b> <b>OTTAWA ON</b>	GEN
<b>Generator No:</b> <b>Status:</b> <b>Approval Years:</b> <b>Contam. Facility:</b> <b>MHSW Facility:</b> <b>SIC Code:</b> <b>SIC Description:</b>	ON4270376  2011  236110			<b>PO Box No:</b> <b>Country:</b> <b>Choice of Contact:</b> <b>Co Admin:</b> <b>Phone No Admin:</b>	

<a href="#">118</a>	1 of 2	SW/250.0	77.9 / 2.00	<b>KOENIG BERT KNITWEAR LTD.</b> <b>505 GLADSTONE AVE</b> <b>OTTAWA ON K1R 5N9</b>	SCT
<b>Established:</b> <b>Plant Size (ft²):</b> <b>Employment:</b>	0000 0 0				
<b>--Details--</b> <b>Description:</b> <b>SIC/NAICS Code:</b>	Other Clothing Knitting Mills 315190				
<b>Description:</b> <b>SIC/NAICS Code:</b>	Clothing and Clothing Accessories Wholesaler-Distributors 414110				

<a href="#">118</a>	2 of 2	SW/250.0	77.9 / 2.00	<b>BERT KOENIG KNITWEAR LTD.</b> <b>505 Gladstone Ave</b> <b>Ottawa ON K1R 5N9</b>	SCT
<b>Established:</b> <b>Plant Size (ft²):</b> <b>Employment:</b>	1950 0 2				
<b>--Details--</b> <b>Description:</b> <b>SIC/NAICS Code:</b>	Other Clothing Knitting Mills 315190				

<a href="#">119</a>	1 of 2	NNW/250.0	77.6 / 1.69	<b>WALLACE KEARNEY MCGILL ADVERTISING</b> <b>412 MACLAREN ST.</b> <b>OTTAWA ON K2P 0M8</b>	GEN
<b>Generator No:</b> <b>Status:</b>	ON1318700			<b>PO Box No:</b> <b>Country:</b>	

Map Key	Number of Records	Direction/ Distance (m)	Elev/Diff (m)	Site	DB
<b>Approval Years:</b> 92,93,97,98 <b>Contam. Facility:</b> <b>MHSW Facility:</b> <b>SIC Code:</b> 7741 <b>SIC Description:</b> ADVERTISING AGENCIES <b>Choice of Contact:</b> <b>Co Admin:</b> <b>Phone No Admin:</b>					
<b>--Details--</b>					
<b>Waste Code:</b> 264					
<b>Waste Description:</b> PHOTOPROCESSING WASTES					
<a href="#">119</a>	2 of 2	NNW/250.0	77.6 / 1.69	WALLACE KEARNEY MCGILL ADVERTISING41-370 412 MACLAREN ST. OTTAWA ON K2P 0M8	GEN
<b>Generator No:</b> ON1318700 <b>Status:</b> <b>Approval Years:</b> 94,95,96 <b>Contam. Facility:</b> <b>MHSW Facility:</b> <b>SIC Code:</b> 7741 <b>SIC Description:</b> ADVERTISING AGENCIES <b>PO Box No:</b> <b>Country:</b> <b>Choice of Contact:</b> <b>Co Admin:</b> <b>Phone No Admin:</b>					
<b>--Details--</b>					
<b>Waste Code:</b> 264					
<b>Waste Description:</b> PHOTOPROCESSING WASTES					
<a href="#">120</a>	1 of 2	SSW/250.0	76.9 / 1.04	466 MCLEOD ST, OTTAWA ON	PINC
<b>Incident ID:</b> <b>Incident No:</b> 1902308 <b>Type:</b> FS-Pipeline Incident <b>Status Code:</b> Pipeline Damage Reason Est <b>Fuel Occurrence Tp:</b> <b>Fuel Type:</b> <b>Tank Status:</b> RC Established <b>Task No:</b> 6247139 <b>Spills Action Centre:</b> <b>Method Details:</b> E-mail <b>Fuel Category:</b> Natural Gas <b>Date of Occurrence:</b> <b>Occurrence Start Date:</b> 2016/09/23 <b>Operation Type:</b> <b>Pipeline Type:</b> <b>Regulator Type:</b> <b>Summary:</b> 466 MCLEOD ST, OTTAWA - PIPELINE HIT - 1 ¼" <b>Reported By:</b> Tracy Penney - ENBRIDGE <b>Affiliation:</b> <b>Occurrence Desc:</b> <b>Damage Reason:</b> Excavation practices not sufficient <b>Notes:</b>					
<b>Health Impact:</b> <b>Environment Impact:</b> <b>Property Damage:</b> Yes <b>Service Interrupt:</b> <b>Enforce Policy:</b> Yes <b>Public Relation:</b> <b>Pipeline System:</b> <b>Depth:</b> <b>Pipe Material:</b> <b>PSIG:</b> <b>Attribute Category:</b> FS-Perform P-line Inc Invest <b>Regulator Location:</b>					
<a href="#">120</a>	2 of 2	SSW/250.0	76.9 / 1.04	Enbridge Gas Distribution Inc. 466 Mcleod St Ottawa ON	SPL
<b>Ref No:</b> 0306-ABTGPW					
<b>Discharger Report:</b>					

<b>Map Key</b>	<b>Number of Records</b>	<b>Direction/ Distance (m)</b>	<b>Elev/Diff (m)</b>	<b>Site</b>	<b>DB</b>
<b>Site No:</b>	NA			<b>Material Group:</b>	
<b>Incident Dt:</b>	2016/07/13			<b>Health/Env Conseq:</b>	
<b>Year:</b>				<b>Client Type:</b>	
<b>Incident Cause:</b>				<b>Sector Type:</b>	Miscellaneous Communal
<b>Incident Event:</b>	Leak/Break			<b>Agency Involved:</b>	
<b>Contaminant Code:</b>	35			<b>Nearest Watercourse:</b>	
<b>Contaminant Name:</b>	NATURAL GAS (METHANE)			<b>Site Address:</b>	466 Mcleod St
<b>Contaminant Limit 1:</b>				<b>Site District Office:</b>	
<b>Contam Limit Freq 1:</b>				<b>Site Postal Code:</b>	
<b>Contaminant UN No 1:</b>				<b>Site Region:</b>	
<b>Environment Impact:</b>				<b>Site Municipality:</b>	Ottawa
<b>Nature of Impact:</b>				<b>Site Lot:</b>	
<b>Receiving Medium:</b>				<b>Site Conc:</b>	
<b>Receiving Env:</b>	Air			<b>Northing:</b>	
<b>MOE Response:</b>	No			<b>Easting:</b>	
<b>Dt MOE Arvl on Scn:</b>				<b>Site Geo Ref Accu:</b>	
<b>MOE Reported Dt:</b>	2016/07/13			<b>Site Map Datum:</b>	
<b>Dt Document Closed:</b>	2016/08/16			<b>SAC Action Class:</b>	TSSA - Fuel Safety Branch - Hydrocarbon Fuel Release/Spill
<b>Incident Reason:</b>	Operator/Human Error			<b>Source Type:</b>	
<b>Site Name:</b>	residential<UNOFFICIAL>				
<b>Site County/District:</b>					
<b>Site Geo Ref Meth:</b>					
<b>Incident Summary:</b>			TSSA: 1.25" line strike -made safe-		
<b>Contaminant Qty:</b>			0 other - see incident description		

# Unplottable Summary

Total: **83** Unplottable sites

DB	Company Name/Site Name	Address	City	Postal
CA		Flora Street, City of Ottawa	Ottawa ON	
CA		Flora Street, City of Ottawa	Ottawa ON	
CA	THE DOUGLAS MACDONALD DEV. CORP.	COMMERCIAL PLAZA BANK STREET	OTTAWA CITY ON	
CA	OSSORY CANADA INC.	PRIVATE BLDG. BANK ST.	OTTAWA CITY ON	
CA	MACDONALD DEVELOPMENT CORP.-PLAZA	EASEMENT-BANK STREET	OTTAWA CITY ON	
CA	MACDONALD DEVELOPMENT CORP.	BANK ST.	OTTAWA CITY ON	
CA	City of Ottawa	Bank St Bank Street from Somerset Street to Catherine Street	Ottawa ON	
CA	City of Ottawa	Bank St from Laurier Avenue to Somerest Street	Ottawa ON	
CA	City of Ottawa	Bank Street - Isabella Street to Wilton Crescent	Ottawa ON	
CA	City of Ottawa	Bank Street - Regent Street to Glebe Avenue	Ottawa ON	
CA	R.M. OF OTTAWA-CARLETON	ARLINGTON STREET	OTTAWA CITY ON	
CA	R.M. OF OTTAWA-CARLETON	ARLINGTON AVE.	OTTAWA CITY ON	
CA	Urban Capital (Gladstone) Inc.	Adjacent to Bank Street on the east side between McLeod Street and Gladstone Ave	Ottawa ON	
CA	Taggart Residential Developments Ltd.		Ottawa ON	
CA	Taggart Residential Developments Ltd.		Ottawa ON	
CA	Taggart Residential Developments Ltd.		Ottawa ON	
CA	Taggart Residential Developments Ltd.		Ottawa ON	
CA	Taggart Residential Developments Ltd.		Ottawa ON	

CA	Taggart Construction Limited	Manotick River Crossing and Connection	Ottawa ON
CA	Taggart Construction Limited	Mobile Facility	Ottawa ON
CA	Taggart Construction Limited	Hillside Gdns Long Island, Hartwell, Driscoll, Hillcrest, McLean, Claire, Jean P	Ottawa ON
CA		Gladstone Avenue	Ottawa ON
CA		Gladstone Avenue	Ottawa ON
CA	City of Ottawa	Gladstone Avenue	Ottawa ON
CA	City of Ottawa	Gladstone Avenue	Ottawa ON
CA	City of Ottawa	Gladstone Avenue	Ottawa ON
CA	OTTAWA CITY	LEWIS STREET	OTTAWA CITY ON
CA	OTTAWA CITY	MACLAREN ST. COMBINED SEWERS	OTTAWA CITY ON
CA	OTTAWA CITY, DESIGN & CONSTRUCTION DIV.	MACLAREN ST./MCLEOD ST. (CSO)	OTTAWA CITY ON
CA		McLeod Street	Ottawa ON
CA		Waverley Street	Ottawa ON
CA		Waverley Street	Ottawa ON
CA		Waverley Street	Ottawa ON
CA	City of Ottawa	Gilmour Street (O'Connor to Metcalfe Streets)	Ottawa ON
CA	PETRO CANADA OTTAWA TERMINAL INC.	STORM WATER MANAGEMENT POND	NEPEAN CITY ON
CA	Petro-Canada		Ottawa ON
CA	R.M. OF OTTAWA-CARLETON	GILMOUR STREET	OTTAWA CITY ON
CA	OTTAWA CITY, DESIGN & CONSTRUCTION DIV.	PLAZA BRIDGE STORM SEWERS	OTTAWA ON
CONV	Taggart Construction Limited		Ottawa ON
CONV	Taggart Construction Limited	Bank Street	South Ottawa ON
EBR	Tomlinson Environmental Services Ltd.	Ottawa Part:5 & 6 Plan:5R-6582 CITY OF OTTAWA	ON

EBR	Tomlinson Environmental Services Ltd.	Mobile Facility Ottawa CITY OF OTTAWA	ON	
EBR	Taggart Aggregates Ltd.	Mobile Facility Ottawa CITY OF OTTAWA	ON	
EBR	Taggart Construction Limited	Mobile Facility Ottawa Ontario Ottawa	ON	
ECA	Ultramar Ltd.	Part 1, Reference Plan 4R-23561	Ottawa ON	H3A 3L3
ECA	Tomlinson Environmental Services Ltd.	Mobile Facility	Ottawa ON	K1G 3N4
ECA	Taggart Construction Limited	Hillside Gdns Long Island, Hartwell, Driscoll, Hillcrest, McLean, Claire, Jean Park, Irene, George McLean Pk., W.River, School Easement	Ottawa ON	K1V 8Y3
ECA	Taggart Construction Limited	Mobile Facility	Ottawa ON	K1V 8Y3
ECA	Taggart Commercial Developments Ltd.		Ottawa ON	K2P 1P9
ECA	City of Ottawa	Florence St (from Kent Street to Bank Street)	Ottawa ON	K2G 6J8
ECA	City of Ottawa	McLeod Street	Ottawa ON	K2G 5K7
ECA	Petro-Canada Inc.		Ottawa ON	L6L 6N5
EHS		Bank St	Ottawa ON	
EHS		Bank St	Ottawa ON	
GEN	Tomlinson Environmental Services	All Catch Basins in the City of Ottawa Serviced by TES-Industrial Waste Division	Ottawa ON	K1N 1J1
GEN	SPIC & SPAN-VALETOR-CASH CLEANERS	BILLINGS BRIDGE PLAZA, BANK STREET C/O 1764 WOODWARD DRIVE	OTTAWA ON	K2C 0P8
GEN	Hydro Ottawa Ltd.	Bank St	Ottawa ON	
GEN	City of Ottawa	Riverside Dr. Westbound 100m East of Bank St. to 100m West of Bank St.	Ottawa ON	K1H 7X5
RST	PETRO CANADA		NEPEAN ON	K2J4G5
RST	ULTRAMAR LTÉE	OTTAWA	OTTAWA ON	
SPL	Ottawa D-Squared Construction Limited	Bank St, South of Leitrim Rd	Ottawa ON	
SPL	OC TRANSPO	BANK ST. SOUTH MOTOR VEHICLE (OPERATING FLUID)	OTTAWA CITY ON	
SPL	ESSO PETROLEUM CANADA	BANK STREET SERVICE STATION	OTTAWA CITY ON	

SPL	City of Ottawa <UNOFFICIAL>	on east side of Bank St. 750 metres north of Findlay Creek Dr.	Ottawa ON	
SPL	City of Ottawa	Bank St in front of Bethshalam Cemetary	Ottawa ON	
SPL	Bell Canada	on Bank St, 10 ft N of Catherine St BELL MANHOLE<UNOFFICIAL>	Ottawa ON	
SPL	PIONEER PETROLEUMS LTD.	BANK STREET SOUTH PIONEER GAS STATION. SERVICE STATION	OTTAWA CITY ON	
SPL	TRANSPORT TRUCK	BANK ST. BRIDGE MOTOR VEHICLE (OPERATING FLUID)	OTTAWA CITY ON	
SPL		Kent Street near Bank Street	Ottawa ON	
SPL	OTTAWA-CARLETON, R.M. OF	KENT ST REGULATOR TO OTTAWA RIVER ON N.R.C. PROPERTY SANITARY SEWER SYSTEM	OTTAWA CITY ON	
SPL	Taggart Construction Limited	Findlay Creek Subdivision	Ottawa ON	
SPL	PETRO-CANADA	SERVICE STATION	OTTAWA CITY ON	
SPL	PETRO-CANADA	TANK TRUCK (CARGO)	NEPEAN CITY ON	
SPL	Petro Canada Fuels<UNOFFICIAL>	West of Eagleson	Ottawa ON	
SPL	TAGGART SERVICES	TRAILER IN YARD TRANSPORT TRUCK (CARGO)	OTTAWA CITY ON	
SPL	Taggart Construction Limited	Closest accessible street is the south end of Kelly Farm Dr.	Ottawa ON	
SPL	Tomlinson Environmental Services Ltd.		Ottawa ON	
SPL	FRANCIS FUELS	LEMIEAUX FILTRATION PLANT TANK TRUCK (CARGO)	OTTAWA-CARLETON R.M. ON	
SPL	Taggart Construction Limited	Field adjacent to Findlay Creek<UNOFFICIAL>	Ottawa ON	
WDS	Tomlinson Environmental Services Ltd.	Carp	Ottawa ON	K0A 1L0
WDS	Tomlinson Environmental Services Ltd.	Carp	Ottawa ON	K1G 3N4
WDS	Tomlinson Environmental Services Ltd.	Carp	Ottawa ON	K1G 1H3
WDS	Tomlinson Environmental Services Ltd.	Carp	Ottawa ON	K1G 1H3

# Unplottable Report

---

**Site:** *Flora Street, City of Ottawa Ottawa ON* **Database:** *CA*

**Certificate #:** 6314-4K5KPG  
**Application Year:** 00  
**Issue Date:** 5/9/00  
**Approval Type:** Municipal & Private water  
**Status:** Approved  
**Application Type:** New Certificate of Approval  
**Client Name:** Corporation of the Regional Municipality of Ottawa-Carleton  
**Client Address:** 111 Lisgar Street  
**Client City:** Ottawa  
**Client Postal Code:** K2P 2L7  
**Project Description:** Construction of Watermain and Appurtenances on Flora St. from Bronson Avenue to Bank St.  
**Contaminants:**  
**Emission Control:**

---

**Site:** *Flora Street, City of Ottawa Ottawa ON* **Database:** *CA*

**Certificate #:** 7817-4JZGND  
**Application Year:** 00  
**Issue Date:** 6/7/00  
**Approval Type:** Municipal & Private sewage  
**Status:** Approved  
**Application Type:** New Certificate of Approval  
**Client Name:** Corporation of the City of Ottawa  
**Client Address:** 111 Sussex Drive, 7th Floor  
**Client City:** Ottawa  
**Client Postal Code:** K1N 5A1  
**Project Description:** Installation of a Combined Sewer in the City of Ottawa.  
**Contaminants:**  
**Emission Control:**

---

**Site:** *THE DOUGLAS MACDONALD DEV. CORP.  
COMMERCIAL PLAZA BANK STREET OTTAWA CITY ON* **Database:** *CA*

**Certificate #:** 7-1304-86-  
**Application Year:** 86  
**Issue Date:** 10/28/1986  
**Approval Type:** Municipal water  
**Status:** Approved  
**Application Type:**  
**Client Name:**  
**Client Address:**  
**Client City:**  
**Client Postal Code:**  
**Project Description:**  
**Contaminants:**  
**Emission Control:**

---

**Site:** *OSSORY CANADA INC.  
PRIVATE BLDG. BANK ST. OTTAWA CITY ON* **Database:** *CA*

**Certificate #:** 3-0515-87-  
**Application Year:** 87

---



**Issue Date:** 4/23/1987  
**Approval Type:** Municipal sewage  
**Status:** Approved  
**Application Type:**  
**Client Name:**  
**Client Address:**  
**Client City:**  
**Client Postal Code:**  
**Project Description:**  
**Contaminants:**  
**Emission Control:**

---

**Site:** **MACDONALD DEVELOPMENT CORP.-PLAZA  
EASEMENT-BANK STREET OTTAWA CITY ON**

**Database:**  
**CA**

**Certificate #:** 3-1864-86-  
**Application Year:** 86  
**Issue Date:** 12/19/1986  
**Approval Type:** Municipal sewage  
**Status:** Approved  
**Application Type:**  
**Client Name:**  
**Client Address:**  
**Client City:**  
**Client Postal Code:**  
**Project Description:**  
**Contaminants:**  
**Emission Control:**

---

**Site:** **MACDONALD DEVELOPMENT CORP.  
BANK ST. OTTAWA CITY ON**

**Database:**  
**CA**

**Certificate #:** 3-1072-88-  
**Application Year:** 88  
**Issue Date:** 9/28/1988  
**Approval Type:** Municipal sewage  
**Status:** Approved  
**Application Type:**  
**Client Name:**  
**Client Address:**  
**Client City:**  
**Client Postal Code:**  
**Project Description:**  
**Contaminants:**  
**Emission Control:**

---

**Site:** **City of Ottawa  
Bank St Bank Street from Somerset Street to Catherine Street Ottawa ON**

**Database:**  
**CA**

**Certificate #:** 7054-7L4LKY  
**Application Year:** 2008  
**Issue Date:** 11/28/2008  
**Approval Type:** Municipal and Private Sewage Works  
**Status:** Approved  
**Application Type:**  
**Client Name:**  
**Client Address:**  
**Client City:**  
**Client Postal Code:**  
**Project Description:**  
**Contaminants:**  
**Emission Control:**

**Site:** City of Ottawa  
Bank St from Laurier Avenue to Somerest Street Ottawa ON

**Database:**  
CA

**Certificate #:** 4804-7DGNT6  
**Application Year:** 2008  
**Issue Date:** 4/8/2008  
**Approval Type:** Municipal and Private Sewage Works  
**Status:** Approved  
**Application Type:**  
**Client Name:**  
**Client Address:**  
**Client City:**  
**Client Postal Code:**  
**Project Description:**  
**Contaminants:**  
**Emission Control:**

---

**Site:** City of Ottawa  
Bank Street - Isabella Street to Wilton Crescent Ottawa ON

**Database:**  
CA

**Certificate #:** 2096-8G2SZN  
**Application Year:** 2011  
**Issue Date:** 5/3/2011  
**Approval Type:** Municipal and Private Sewage Works  
**Status:** Approved  
**Application Type:**  
**Client Name:**  
**Client Address:**  
**Client City:**  
**Client Postal Code:**  
**Project Description:**  
**Contaminants:**  
**Emission Control:**

---

**Site:** City of Ottawa  
Bank Street - Regent Street to Glebe Avenue Ottawa ON

**Database:**  
CA

**Certificate #:** 4000-8EDQTH  
**Application Year:** 2011  
**Issue Date:** 3/14/2011  
**Approval Type:** Municipal and Private Sewage Works  
**Status:** Approved  
**Application Type:**  
**Client Name:**  
**Client Address:**  
**Client City:**  
**Client Postal Code:**  
**Project Description:**  
**Contaminants:**  
**Emission Control:**

---

**Site:** R.M. OF OTTAWA-CARLETON  
ARLINGTON STREET OTTAWA CITY ON

**Database:**  
CA

**Certificate #:** 7-1365-88-  
**Application Year:** 88  
**Issue Date:** 8/30/1988  
**Approval Type:** Municipal water  
**Status:** Approved  
**Application Type:**  
**Client Name:**  
**Client Address:**  
**Client City:**  
**Client Postal Code:**  
**Project Description:**

**Contaminants:**  
**Emission Control:**

---

**Site:** R.M. OF OTTAWA-CARLETON  
ARLINGTON AVE. OTTAWA CITY ON

**Database:**  
CA

**Certificate #:** 3-1593-88-  
**Application Year:** 88  
**Issue Date:** 8/30/1988  
**Approval Type:** Municipal sewage  
**Status:** Approved  
**Application Type:**  
**Client Name:**  
**Client Address:**  
**Client City:**  
**Client Postal Code:**  
**Project Description:**  
**Contaminants:**  
**Emission Control:**

---

**Site:** Urban Capital (Gladstone) Inc.  
Adjacent to Bank Street on the east side between McLeod Street and Gladstone Ave Ottawa ON

**Database:**  
CA

**Certificate #:** 1501-82LQJG  
**Application Year:** 2010  
**Issue Date:** 3/17/2010  
**Approval Type:** Municipal and Private Sewage Works  
**Status:** Approved  
**Application Type:**  
**Client Name:**  
**Client Address:**  
**Client City:**  
**Client Postal Code:**  
**Project Description:**  
**Contaminants:**  
**Emission Control:**

---

**Site:** Taggart Residential Developments Ltd.  
Ottawa ON

**Database:**  
CA

**Certificate #:** 4595-77ZKND  
**Application Year:** 2007  
**Issue Date:** 10/15/2007  
**Approval Type:** Municipal and Private Sewage Works  
**Status:** Approved  
**Application Type:**  
**Client Name:**  
**Client Address:**  
**Client City:**  
**Client Postal Code:**  
**Project Description:**  
**Contaminants:**  
**Emission Control:**

---

**Site:** Taggart Residential Developments Ltd.  
Ottawa ON

**Database:**  
CA

**Certificate #:** 7167-6SJU4P  
**Application Year:** 2006  
**Issue Date:** 8/17/2006  
**Approval Type:** Municipal and Private Sewage Works  
**Status:** Approved  
**Application Type:**

**Client Name:**  
**Client Address:**  
**Client City:**  
**Client Postal Code:**  
**Project Description:**  
**Contaminants:**  
**Emission Control:**

---

**Site:** *Taggart Residential Developments Ltd.*  
*Ottawa ON*

**Database:**  
*CA*

**Certificate #:** 1047-6MPLMW  
**Application Year:** 2006  
**Issue Date:** 3/24/2006  
**Approval Type:** Municipal and Private Sewage Works  
**Status:** Approved  
**Application Type:**  
**Client Name:**  
**Client Address:**  
**Client City:**  
**Client Postal Code:**  
**Project Description:**  
**Contaminants:**  
**Emission Control:**

---

**Site:** *Taggart Residential Developments Ltd.*  
*Ottawa ON*

**Database:**  
*CA*

**Certificate #:** 1090-89DRC4  
**Application Year:** 2010  
**Issue Date:** 9/23/2010  
**Approval Type:** Municipal and Private Sewage Works  
**Status:** Approved  
**Application Type:**  
**Client Name:**  
**Client Address:**  
**Client City:**  
**Client Postal Code:**  
**Project Description:**  
**Contaminants:**  
**Emission Control:**

---

**Site:** *Taggart Residential Developments Ltd.*  
*Ottawa ON*

**Database:**  
*CA*

**Certificate #:** 0092-6MUKH2  
**Application Year:** 2006  
**Issue Date:** 3/13/2006  
**Approval Type:** Municipal and Private Sewage Works  
**Status:** Revoked and/or Replaced  
**Application Type:**  
**Client Name:**  
**Client Address:**  
**Client City:**  
**Client Postal Code:**  
**Project Description:**  
**Contaminants:**  
**Emission Control:**

---

**Site:** *Taggart Construction Limited*  
*Manotick River Crossing and Connection Ottawa ON*

**Database:**  
*CA*

**Certificate #:** 1811-7Q2HVN

**Application Year:** 2009  
**Issue Date:** 3/20/2009  
**Approval Type:** Industrial Sewage Works  
**Status:** Approved  
**Application Type:**  
**Client Name:**  
**Client Address:**  
**Client City:**  
**Client Postal Code:**  
**Project Description:**  
**Contaminants:**  
**Emission Control:**

---

**Site:** *Taggart Construction Limited*  
*Mobile Facility Ottawa ON*

**Database:**  
*CA*

**Certificate #:** 0636-7KEL2F  
**Application Year:** 2008  
**Issue Date:** 11/19/2008  
**Approval Type:** Air  
**Status:** Approved  
**Application Type:**  
**Client Name:**  
**Client Address:**  
**Client City:**  
**Client Postal Code:**  
**Project Description:**  
**Contaminants:**  
**Emission Control:**

---

**Site:** *Taggart Construction Limited*  
*Hillside Gdns Long Island, Hartwell, Driscoll, Hillcrest, McLean, Claire, Jean P Ottawa ON*

**Database:**  
*CA*

**Certificate #:** 7701-7PURU5  
**Application Year:** 2009  
**Issue Date:** 3/20/2009  
**Approval Type:** Industrial Sewage Works  
**Status:** Approved  
**Application Type:**  
**Client Name:**  
**Client Address:**  
**Client City:**  
**Client Postal Code:**  
**Project Description:**  
**Contaminants:**  
**Emission Control:**

---

**Site:** *Gladstone Avenue Ottawa ON*

**Database:**  
*CA*

**Certificate #:** 4558-4LXLWW  
**Application Year:** 00  
**Issue Date:** 7/5/00  
**Approval Type:** Municipal & Private water  
**Status:** Approved  
**Application Type:** New Certificate of Approval  
**Client Name:** Corporation of the Regional Municipality of Ottawa-Carleton  
**Client Address:** 111 Lisgar Street  
**Client City:** Ottawa  
**Client Postal Code:** K2P 2L7  
**Project Description:** Watermains to be constructed on Gladstone Ave. and Percy St. in the City of Ottawa  
**Contaminants:**  
**Emission Control:**

---

**Site:** Gladstone Avenue Ottawa ON **Database:** CA

**Certificate #:** 2461-4LXMEM  
**Application Year:** 00  
**Issue Date:** 7/5/00  
**Approval Type:** Municipal & Private sewage  
**Status:** Approved  
**Application Type:** New Certificate of Approval  
**Client Name:** Corporation of the City of Ottawa  
**Client Address:** 111 Sussex Drive, 7th Floor  
**Client City:** Ottawa  
**Client Postal Code:** K1N 5A1  
**Project Description:** Construction of Storm and Sanitary sewers on Gladstone Avenue from Bronson Avenue to Bay Street  
**Contaminants:**  
**Emission Control:**

---

**Site:** City of Ottawa Gladstone Avenue Ottawa ON **Database:** CA

**Certificate #:** 3692-6PGP9X  
**Application Year:** 2006  
**Issue Date:** 5/6/2006  
**Approval Type:** Municipal and Private Sewage Works  
**Status:** Approved  
**Application Type:**  
**Client Name:**  
**Client Address:**  
**Client City:**  
**Client Postal Code:**  
**Project Description:**  
**Contaminants:**  
**Emission Control:**

---

**Site:** City of Ottawa Gladstone Avenue Ottawa ON **Database:** CA

**Certificate #:** 7239-738KJA  
**Application Year:** 2007  
**Issue Date:** 6/18/2007  
**Approval Type:** Municipal and Private Sewage Works  
**Status:** Approved  
**Application Type:**  
**Client Name:**  
**Client Address:**  
**Client City:**  
**Client Postal Code:**  
**Project Description:**  
**Contaminants:**  
**Emission Control:**

---

**Site:** City of Ottawa Gladstone Avenue Ottawa ON **Database:** CA

**Certificate #:** 6651-73WP47  
**Application Year:** 2007  
**Issue Date:** 6/6/2007  
**Approval Type:** Municipal and Private Sewage Works  
**Status:** Approved  
**Application Type:**  
**Client Name:**  
**Client Address:**  
**Client City:**  
**Client Postal Code:**

---

**Project Description:**  
**Contaminants:**  
**Emission Control:**

---

**Site:** OTTAWA CITY  
LEWIS STREET OTTAWA CITY ON

**Database:**  
CA

**Certificate #:** 3-0978-95-  
**Application Year:** 95  
**Issue Date:** 9/18/1995  
**Approval Type:** Municipal sewage  
**Status:** Approved  
**Application Type:**  
**Client Name:**  
**Client Address:**  
**Client City:**  
**Client Postal Code:**  
**Project Description:**  
**Contaminants:**  
**Emission Control:**

---

**Site:** OTTAWA CITY  
MACLAREN ST. COMBINED SEWERS OTTAWA CITY ON

**Database:**  
CA

**Certificate #:** 3-0270-97-  
**Application Year:** 97  
**Issue Date:** 5/7/1997  
**Approval Type:** Municipal sewage  
**Status:** Approved  
**Application Type:**  
**Client Name:**  
**Client Address:**  
**Client City:**  
**Client Postal Code:**  
**Project Description:**  
**Contaminants:**  
**Emission Control:**

---

**Site:** OTTAWA CITY, DESIGN & CONSTRUCTION DIV.  
MACLAREN ST./MCLEOD ST. (CSO) OTTAWA CITY ON

**Database:**  
CA

**Certificate #:** 3-0497-99-  
**Application Year:** 99  
**Issue Date:** 6/9/1999  
**Approval Type:** Municipal sewage  
**Status:** Approved  
**Application Type:**  
**Client Name:**  
**Client Address:**  
**Client City:**  
**Client Postal Code:**  
**Project Description:**  
**Contaminants:**  
**Emission Control:**

---

**Site:** McLeod Street Ottawa ON

**Database:**  
CA

**Certificate #:** 0461-54ATD3  
**Application Year:** 01  
**Issue Date:** 11/9/01  
**Approval Type:** Municipal & Private water  
**Status:** Approved

**Application Type:** New Certificate of Approval  
**Client Name:** The Corporation of the City of Ottawa  
**Client Address:** 101 Centrepointe Drive  
**Client City:** Ottawa  
**Client Postal Code:** K2G 5K7  
**Project Description:** Watermain construction  
**Contaminants:**  
**Emission Control:**

---

**Site:** **Waverley Street Ottawa ON** **Database:**  
**CA**

**Certificate #:** 5545-57HJZ7  
**Application Year:** 02  
**Issue Date:** 2/19/02  
**Approval Type:** Municipal & Private sewage  
**Status:** Approved  
**Application Type:** New Certificate of Approval  
**Client Name:** City of Ottawa  
**Client Address:** 110 Laurier Avenue West  
**Client City:** City of Ottawa  
**Client Postal Code:** K1P 1J1  
**Project Description:** This application is for the replacement of combined sewers on Waverley Street from Robert Street to Queen Elizabeth Driveway, in the City of Ottawa.  
**Contaminants:**  
**Emission Control:**

---

**Site:** **Waverley Street Ottawa ON** **Database:**  
**CA**

**Certificate #:** 0020-4J3R8L  
**Application Year:** 00  
**Issue Date:** 4/6/00  
**Approval Type:** Municipal & Private water  
**Status:** Approved  
**Application Type:** New Certificate of Approval  
**Client Name:** Corporation of the Regional Municipality of Ottawa-Carleton  
**Client Address:** 111 Lisgar Street  
**Client City:** Ottawa  
**Client Postal Code:** K2P 2L7  
**Project Description:** Watermains  
**Contaminants:**  
**Emission Control:**

---

**Site:** **Waverley Street Ottawa ON** **Database:**  
**CA**

**Certificate #:** 2252-4L5L5A  
**Application Year:** 00  
**Issue Date:** 6/14/00  
**Approval Type:** Municipal & Private sewage  
**Status:** Approved  
**Application Type:** New Certificate of Approval  
**Client Name:** Corporation of the City of Ottawa  
**Client Address:** 111 Sussex Drive, 7th Floor  
**Client City:** Ottawa  
**Client Postal Code:** K1N 5A1  
**Project Description:** Combined Sewers  
**Contaminants:**  
**Emission Control:**

---

**Site:** **City of Ottawa** **Database:**  
**Gilmour Street (O'Connor to Metcalfe Streets) Ottawa ON** **CA**



**Certificate #:** 6597-5PZN2S  
**Application Year:** 2003  
**Issue Date:** 8/8/2003  
**Approval Type:** Municipal and Private Sewage Works  
**Status:** Approved  
**Application Type:**  
**Client Name:**  
**Client Address:**  
**Client City:**  
**Client Postal Code:**  
**Project Description:**  
**Contaminants:**  
**Emission Control:**

---

**Site:** **PETRO CANADA OTTAWA TERMINAL INC.**  
**STORM WATER MANAGEMENT POND NEPEAN CITY ON**

**Database:**  
**CA**

**Certificate #:** 3-1726-87-  
**Application Year:** 87  
**Issue Date:** 11/18/1987  
**Approval Type:** Municipal sewage  
**Status:** Approved  
**Application Type:**  
**Client Name:**  
**Client Address:**  
**Client City:**  
**Client Postal Code:**  
**Project Description:**  
**Contaminants:**  
**Emission Control:**

---

**Site:** **Petro-Canada**  
**Ottawa ON**

**Database:**  
**CA**

**Certificate #:** 5607-79YMZ8  
**Application Year:** 2008  
**Issue Date:** 2/12/2008  
**Approval Type:** Industrial Sewage Works  
**Status:** Approved  
**Application Type:**  
**Client Name:**  
**Client Address:**  
**Client City:**  
**Client Postal Code:**  
**Project Description:**  
**Contaminants:**  
**Emission Control:**

---

**Site:** **R.M. OF OTTAWA-CARLETON**  
**GILMOUR STREET OTTAWA CITY ON**

**Database:**  
**CA**

**Certificate #:** 7-0854-87-  
**Application Year:** 87  
**Issue Date:** 6/19/1987  
**Approval Type:** Municipal water  
**Status:** Approved  
**Application Type:**  
**Client Name:**  
**Client Address:**  
**Client City:**  
**Client Postal Code:**  
**Project Description:**  
**Contaminants:**  
**Emission Control:**

---

**Site:** OTTAWA CITY, DESIGN & CONSTRUCTION DIV.  
PLAZA BRIDGE STORM SEWERS OTTAWA ON

**Database:**  
CA

**Certificate #:** 3-0318-98-  
**Application Year:** 98  
**Issue Date:** 4/30/1998  
**Approval Type:** Municipal sewage  
**Status:** Approved  
**Application Type:**  
**Client Name:**  
**Client Address:**  
**Client City:**  
**Client Postal Code:**  
**Project Description:**  
**Contaminants:**  
**Emission Control:**

---

**Site:** Taggart Construction Limited  
Ottawa ON

**Database:**  
CONV

**File No:** 012802  
**Crown Brief No:**  
**Court Location:**  
**Publication City:**  
**Publication Title:**  
**Act:**  
**Act(s):**  
**First Matter:**  
**Second Matter:**  
**Investigation 1:**  
**Investigation 2:**  
**Penalty Imposed:**  
**Description:**

**Location:**  
**Region:**  
**Ministry District:**

Taggart Construction Limited, Paterson Group Inc. and Robert Passmore have been fined \$5,000 each, totalling \$15,000 plus a victim fine surcharge, after pleading guilty on January 15, 2009 to violations under the Ontario Water Resources Act. Taggart Construction Limited and Paterson Group Inc. were convicted of failing to comply with a Provincial Officer Order by taking more than 50,000 litres of water per day, and Mr. Passmore was convicted of giving false or misleading information to the ministry. The parties were given six months to pay the fine. The Court heard that Taggart Construction Limited was contracted by a developer to install municipal services at a subdivision in Ottawa which required dewatering activities. After being issued a Provincial Officer Order to restrict water taking activities to below 50,000 litres per day until a permit had been obtained, Taggart hired Paterson Group Inc. to submit an application for the permit. Taggart then pumped over 50,000 litres of water based on information provided by Paterson Group employee, Mr. Passmore, that the go ahead to pump had been given when a permit had yet to be issued. In an interview with ministry investigators, Mr. Passmore denied giving Taggart verbal approval to pump in excess of 50,000 litres per day. Taggart Construction Limited, Paterson Group Inc. and Mr. Passmore were charged following an investigation by the Ministry of the Environment's Investigations and Enforcement Branch.

**Background:**  
**URL:**

**Additional Details**

**Publication Date:**  
**Count:** 1  
**Act:** OWRA  
**Regulation:**  
**Section:**  
**Act/Regulation/Section:** OWRA  
**Date Of Offence:**  
**Date Of Conviction:**  
**Date Charged:** January 15, 2009  
**Charge Disposition:** fine, victim fine surcharge  
**Fine:** \$5,000  
**Synopsis:**

---

**Site:** Taggart Construction Limited

**Database:**  
CONV

**Bank Street South Ottawa ON**

**File No:** 010503  
**Crown Brief No:**  
**Court Location:**  
**Publication City:**  
**Publication Title:**  
**Act:**  
**Act(s):**  
**First Matter:**  
**Second Matter:**  
**Investigation 1:**  
**Investigation 2:**  
**Penalty Imposed:**  
**Description:**

**Location:**  
**Region:**  
**Ministry District:**

On December 3, 2009, Taggart Construction Limited pleaded guilty to one violation under the Ontario Water Resources Act for failing to comply with a Provincial Officer Order to submit weekly water taking records showing daily water taking volumes. The company was contracted to install municipal services for the Findlay Creek Subdivision located on Bank Street in South Ottawa. A ministry inspection of the construction site in the fall of 2007 revealed concerns with water taking activities and a Provincial Officer Order was issued. One of the requirements of the Order, related to keeping accurate water taking records and submitting them to the ministry, was not complied with. The company was charged following an investigation by the ministry's Investigations and Enforcement Branch and was fined \$5,000 plus victim fine surcharge. The company was given 30 days to pay the fine.

**Background:**  
**URL:**

**Additional Details**

**Publication Date:**  
**Count:** 1  
**Act:** Provincial Officer Order  
**Regulation:**  
**Section:**  
**Act/Regulation/Section:** Provincial Officer Order  
**Date Of Offence:**  
**Date Of Conviction:**  
**Date Charged:** December 3, 2009  
**Charge Disposition:** fine, victim fine surcharge  
**Fine:** \$5,000  
**Synopsis:**

---

**Site:** Tomlinson Environmental Services Ltd.  
Ottawa Part:5 & 6 Plan:5R-6582 CITY OF OTTAWA ON

**Database:**  
**EBR**

**EBR Registry No:** 012-5951  
**Ministry Ref. No:** 5776-A4DKE9  
**Notice Type:** Instrument Decision  
**Company Name:** Tomlinson Environmental Services Ltd.  
**Proponent Name:**  
**Proponent Address:** 970 Moodie Drive, Ottawa Ontario, Canada K2R 1H3  
**Instrument Type:** (EPA Part II.1-air) - Environmental Compliance Approval (project type: air)  
**Location Other:**  
**URL:**

**Proposal Date:** December 03, 2015  
**Notice Pub Date:** March 07, 2018  
**Year:** 2015

**Location:**

Ottawa Part:5 & 6 Plan:5R-6582 CITY OF OTTAWA

---

**Site:** Tomlinson Environmental Services Ltd.  
Mobile Facility Ottawa CITY OF OTTAWA ON

**Database:**  
**EBR**

**EBR Registry No:** 011-5279  
**Ministry Ref. No:** 7519-8P2K34  
**Notice Type:** Instrument Decision  
**Company Name:** Tomlinson Environmental Services Ltd.  
**Proponent Name:**

**Proposal Date:** December 05, 2011  
**Notice Pub Date:** February 11, 2016  
**Year:** 2011

**Proponent Address:** 5597 Power Road, Ottawa Ontario, Canada K1G 3N4  
**Instrument Type:** (EPA Part II.1-air) - Environmental Compliance Approval (project type: air)  
**Location Other:**  
**URL:**

**Location:**

Mobile Facility Ottawa CITY OF OTTAWA

---

**Site:** *Taggart Aggregates Ltd.*  
*Mobile Facility Ottawa CITY OF OTTAWA ON*

**Database:**  
*EBR*

**EBR Registry No:** 013-4210  
**Ministry Ref. No:** 1998-B6BKSQ  
**Notice Type:** Instrument Proposal  
**Company Name:** Taggart Aggregates Ltd.(EPA Part II.1-air) - Environmental Compliance Approval (project type: air)  
**Proponent Name:** Taggart Aggregates Ltd.  
**Proponent Address:** 3187 Albion Road South  
Ottawa Ontario  
Canada K1V 8Y3  
**Instrument Type:** Environmental Compliance Approval (project type: air) - EPA Part II.1-air  
**Location Other:**  
**URL:** <http://www.ebr.gov.on.ca/ERS-WEB-External/displaynoticecontent.do?noticeId=MTM2NjQ0&statusId=MjA4MjMw&language=en>

**Location:**

Mobile Facility

Ottawa  
CITY OF OTTAWA

---

**Site:** *Taggart Construction Limited*  
*Mobile Facility Ottawa Ontario Ottawa ON*

**Database:**  
*EBR*

**EBR Registry No:** IA07E0165  
**Ministry Ref. No:** 8556-6XWUA3  
**Notice Type:** Instrument Decision  
**Company Name:** Taggart Construction Limited  
**Proponent Name:**  
**Proponent Address:** 3187 Albion Rd S, Ottawa Ontario, K1V 8Y3  
**Instrument Type:** (EPA s. 9) - Approval for discharge into the natural environment other than water (i.e. Air)  
**Location Other:**  
**URL:**

**Location:**

Mobile Facility Ottawa Ontario Ottawa

---

**Site:** *Ultramar Ltd.*  
*Part 1, Reference Plan 4R-23561 Ottawa ON H3A 3L3*

**Database:**  
*ECA*

**Approval No:** 1928-8W2Q6W  
**Approval Date:** 2012-07-10  
**Status:** Approved  
**Record Type:** ECA  
**Link Source:** IDS  
**SWP Area Name:**  
**Approval Type:** ECA-INDUSTRIAL SEWAGE WORKS  
**Project Type:** INDUSTRIAL SEWAGE WORKS  
**Address:** Part 1, Reference Plan 4R-23561  
**Full Address:**  
**MOE District:**  
**City:** Ottawa  
**Longitude:**  
**Latitude:**  
**Geometry X:**  
**Geometry Y:**

**Site:** Tomlinson Environmental Services Ltd.  
Mobile Facility Ottawa ON K1G 3N4

**Database:**  
ECA

**Approval No:** 1685-A6EJ97  
**Approval Date:** 2016-02-03  
**Status:** Approved  
**Record Type:** ECA  
**Link Source:** IDS  
**SWP Area Name:**  
**Approval Type:** ECA-AIR  
**Project Type:** AIR  
**Address:** Mobile Facility  
**Full Address:**  
**Full PDF Link:** <https://www.accessenvironment.ene.gov.on.ca/instruments/7519-8P2K34-14.pdf>

**MOE District:**  
**City:** Ottawa  
**Longitude:**  
**Latitude:**  
**Geometry X:**  
**Geometry Y:**

**Site:** Taggart Construction Limited  
Hillside Gdns Long Island, Hartwell, Driscoll, Hillcrest, McLean, Claire, Jean Park, Irene, George McLean Pk.,  
W.River, School Easement Ottawa ON K1V 8Y3

**Database:**  
ECA

**Approval No:** 7701-7PURU5  
**Approval Date:** 2009-03-20  
**Status:** Approved  
**Record Type:** ECA  
**Link Source:** IDS  
**SWP Area Name:**  
**Approval Type:** ECA-INDUSTRIAL SEWAGE WORKS  
**Project Type:** INDUSTRIAL SEWAGE WORKS  
**Address:** Hillside Gdns Long Island, Hartwell, Driscoll, Hillcrest, McLean, Claire, Jean Park, Irene, George McLean Pk.,  
W.River, School Easement  
**Full Address:**  
**Full PDF Link:** <https://www.accessenvironment.ene.gov.on.ca/instruments/0373-7P8SKS-14.pdf>

**MOE District:**  
**City:** Ottawa  
**Longitude:**  
**Latitude:**  
**Geometry X:**  
**Geometry Y:**

**Site:** Taggart Construction Limited  
Mobile Facility Ottawa ON K1V 8Y3

**Database:**  
ECA

**Approval No:** 0636-7KEL2F  
**Approval Date:** 2008-11-19  
**Status:** Approved  
**Record Type:** ECA  
**Link Source:** IDS  
**SWP Area Name:**  
**Approval Type:** ECA-AIR  
**Project Type:** AIR  
**Address:** Mobile Facility  
**Full Address:**  
**Full PDF Link:** <https://www.accessenvironment.ene.gov.on.ca/instruments/8556-6XWUA3-14.pdf>

**MOE District:**  
**City:** Ottawa  
**Longitude:**  
**Latitude:**  
**Geometry X:**  
**Geometry Y:**

**Site:** Taggart Commercial Developments Ltd.  
Ottawa ON K2P 1P9

**Database:**  
ECA

**Approval No:** 7279-9A3ND2  
**Approval Date:** 2013-07-31  
**Status:** Approved  
**Record Type:** ECA  
**Link Source:** IDS  
**SWP Area Name:**  
**Approval Type:** ECA-MUNICIPAL AND PRIVATE SEWAGE WORKS  
**Project Type:** MUNICIPAL AND PRIVATE SEWAGE WORKS  
**Address:**  
**Full Address:**  
**Full PDF Link:** <https://www.accessenvironment.ene.gov.on.ca/instruments/8903-99ELG5-14.pdf>

**MOE District:**  
**City:** Ottawa  
**Longitude:**  
**Latitude:**  
**Geometry X:**  
**Geometry Y:**

---

**Site:** City of Ottawa  
Florence St (from Kent Street to Bank Street) Ottawa ON K2G 6J8 **Database:**  
ECA

**Approval No:** 7198-B76NXJ **MOE District:**  
**Approval Date:** 2018-12-13 **City:**  
**Status:** Approved **Longitude:**  
**Record Type:** ECA **Latitude:**  
**Link Source:** IDS **Geometry X:**  
**SWP Area Name:** **Geometry Y:**  
**Approval Type:** ECA-MUNICIPAL AND PRIVATE SEWAGE WORKS  
**Project Type:** MUNICIPAL AND PRIVATE SEWAGE WORKS  
**Address:** Florence St (from Kent Street to Bank Street)  
**Full Address:**  
**Full PDF Link:** <https://www.accessenvironment.ene.gov.on.ca/instruments/6425-B6ZKDX-13.pdf>

---

**Site:** City of Ottawa  
McLeod Street Ottawa ON K2G 5K7 **Database:**  
ECA

**Approval No:** 0461-54ATD3 **MOE District:**  
**Approval Date:** 2001-11-09 **City:**  
**Status:** Approved **Longitude:**  
**Record Type:** ECA **Latitude:**  
**Link Source:** IDS **Geometry X:**  
**SWP Area Name:** **Geometry Y:**  
**Approval Type:** ECA-Municipal and Private Water Works  
**Project Type:** Municipal and Private Water Works  
**Address:** McLeod Street  
**Full Address:**  
**Full PDF Link:**

---

**Site:** Petro-Canada Inc.  
Ottawa ON L6L 6N5 **Database:**  
ECA

**Approval No:** 4810-4UMJP8 **MOE District:**  
**Approval Date:** 2001-03-12 **City:** Ottawa  
**Status:** Approved **Longitude:**  
**Record Type:** ECA **Latitude:**  
**Link Source:** IDS **Geometry X:**  
**SWP Area Name:** **Geometry Y:**  
**Approval Type:** ECA-INDUSTRIAL SEWAGE WORKS  
**Project Type:** INDUSTRIAL SEWAGE WORKS  
**Address:**  
**Full Address:**  
**Full PDF Link:** <https://www.accessenvironment.ene.gov.on.ca/instruments/7825-4UCP9D-14.pdf>

---

**Site:** Bank St Ottawa ON **Database:**  
EHS

**Order No:** 20060427021 **Nearest Intersection:**  
**Status:** C **Municipality:**  
**Report Type:** Custom Report **Client Prov/State:** ON  
**Report Date:** 5/5/2006 **Search Radius (km):** 0.25  
**Date Received:** 4/26/2006 **X:** -75.670288  
**Previous Site Name:** **Y:** 45.364953  
**Lot/Building Size:**  
**Additional Info Ordered:**

---

**Site:** Bank St Ottawa ON **Database:**  
EHS

**Order No:** 20031121005 **Nearest Intersection:** See Faxed Map  
**Status:** C **Municipality:**

---

**Report Type:** Basic Report  
**Report Date:** 11/25/03  
**Date Received:** 11/21/03  
**Previous Site Name:**  
**Lot/Building Size:**  
**Additional Info Ordered:**

**Client Prov/State:** ON  
**Search Radius (km):** 0.50  
**X:** -75.654252  
**Y:** 45.363635

---

**Site:** Tomlinson Environmental Services  
All Catch Basins in the City of Ottawa Serviced by TES-Industrial Waste Division Ottawa ON K1N 1J1

**Database:**  
GEN

**Generator No:** ON6691940  
**Status:**  
**Approval Years:** 2015  
**Contam. Facility:** No  
**MHSW Facility:** No  
**SIC Code:** 562110, 562990  
**SIC Description:** WASTE COLLECTION, ALL OTHER WASTE MANAGEMENT SERVICES

**PO Box No:**  
**Country:** Canada  
**Choice of Contact:** CO\_OFFICIAL  
**Co Admin:**  
**Phone No Admin:**

**--Details--**

**Waste Code:** 251  
**Waste Description:** OIL SKIMMINGS & SLUDGES

---

**Site:** SPIC & SPAN-VALETOR-CASH CLEANERS  
BILLINGS BRIDGE PLAZA, BANK STREET C/O 1764 WOODWARD DRIVE OTTAWA ON K2C 0P8

**Database:**  
GEN

**Generator No:** ON0573413  
**Status:**  
**Approval Years:** 86,87,88  
**Contam. Facility:**  
**MHSW Facility:**  
**SIC Code:** 9721  
**SIC Description:** POWER LAUND./CLEANERS

**PO Box No:**  
**Country:**  
**Choice of Contact:**  
**Co Admin:**  
**Phone No Admin:**

**--Details--**

**Waste Code:** 241  
**Waste Description:** HALOGENATED SOLVENTS

---

**Site:** Hydro Ottawa Ltd.  
Bank St Ottawa ON

**Database:**  
GEN

**Generator No:** ON8798860  
**Status:**  
**Approval Years:** 03,04  
**Contam. Facility:**  
**MHSW Facility:**  
**SIC Code:**  
**SIC Description:**

**PO Box No:**  
**Country:**  
**Choice of Contact:**  
**Co Admin:**  
**Phone No Admin:**

---

**Site:** City of Ottawa  
Riverside Dr. Westbound 100m East of Bank St. to 100m West of Bank St. Ottawa ON K1H 7X5

**Database:**  
GEN

**Generator No:** ON4685136  
**Status:** Registered  
**Approval Years:** As of Dec 2018  
**Contam. Facility:**  
**MHSW Facility:**  
**SIC Code:**  
**SIC Description:**

**PO Box No:**  
**Country:** Canada  
**Choice of Contact:**  
**Co Admin:**  
**Phone No Admin:**

**--Details--**

**Waste Code:** 251 L

**Waste Description:** Waste oils/sludges (petroleum based)

**Site:** PETRO CANADA  
NEPEAN ON K2J4G5

**Database:**  
RST

**Headcode:** 01186800  
**Headcode Desc:** SERVICE STATIONS GASOLINE OIL & NATURAL  
**Phone:** 6138438637  
**List Name:**  
**Description:**

**Site:** ULTRAMAR LTÉE  
OTTAWA OTTAWA ON

**Database:**  
RST

**Headcode:** 924800  
**Headcode Desc:** Oils-Fuel  
**Phone:** 6137275200  
**List Name:**  
**Description:**

**Site:** Ottawa D-Squared Construction Limited  
Bank St, South of Leirtrim Rd Ottawa ON

**Database:**  
SPL

<b>Ref No:</b>	1488-9P3QYV	<b>Discharger Report:</b>	
<b>Site No:</b>	NA	<b>Material Group:</b>	
<b>Incident Dt:</b>	2014/09/18	<b>Health/Env Conseq:</b>	
<b>Year:</b>		<b>Client Type:</b>	
<b>Incident Cause:</b>	Collision/Accident	<b>Sector Type:</b>	Motor Vehicle
<b>Incident Event:</b>		<b>Agency Involved:</b>	
<b>Contaminant Code:</b>	13	<b>Nearest Watercourse:</b>	
<b>Contaminant Name:</b>	DIESEL FUEL	<b>Site Address:</b>	Bank St, South of Leirtrim Rd
<b>Contaminant Limit 1:</b>		<b>Site District Office:</b>	
<b>Contam Limit Freq 1:</b>		<b>Site Postal Code:</b>	
<b>Contaminant UN No 1:</b>		<b>Site Region:</b>	
<b>Environment Impact:</b>	Not Anticipated	<b>Site Municipality:</b>	Ottawa
<b>Nature of Impact:</b>	Other Impact(s)	<b>Site Lot:</b>	
<b>Receiving Medium:</b>		<b>Site Conc:</b>	
<b>Receiving Env:</b>		<b>Northing:</b>	
<b>MOE Response:</b>	No Field Response	<b>Easting:</b>	
<b>Dt MOE Arvl on Scn:</b>		<b>Site Geo Ref Accu:</b>	
<b>MOE Reported Dt:</b>	2014/09/18	<b>Site Map Datum:</b>	
<b>Dt Document Closed:</b>	2014/09/24	<b>SAC Action Class:</b>	Land Spills
<b>Incident Reason:</b>	Operator/Human Error	<b>Source Type:</b>	
<b>Site Name:</b>	D- Squared MVA<UNOFFICIAL>		
<b>Site County/District:</b>			
<b>Site Geo Ref Meth:</b>			
<b>Incident Summary:</b>	D-Squared MVA - 100L DSL and oil to asphalt, cleaning		
<b>Contaminant Qty:</b>	0 other - see incident description		

**Site:** OC TRANSP  
BANK ST. SOUTH MOTOR VEHICLE (OPERATING FLUID) OTTAWA CITY ON

**Database:**  
SPL

<b>Ref No:</b>	223917	<b>Discharger Report:</b>	
<b>Site No:</b>		<b>Material Group:</b>	
<b>Incident Dt:</b>	4/11/2002	<b>Health/Env Conseq:</b>	
<b>Year:</b>		<b>Client Type:</b>	
<b>Incident Cause:</b>	PIPE/HOSE LEAK	<b>Sector Type:</b>	
<b>Incident Event:</b>		<b>Agency Involved:</b>	
<b>Contaminant Code:</b>		<b>Nearest Watercourse:</b>	
<b>Contaminant Name:</b>		<b>Site Address:</b>	
<b>Contaminant Limit 1:</b>		<b>Site District Office:</b>	
<b>Contam Limit Freq 1:</b>		<b>Site Postal Code:</b>	
<b>Contaminant UN No 1:</b>		<b>Site Region:</b>	



**Environment Impact:** POSSIBLE  
**Nature of Impact:** Soil contamination  
**Receiving Medium:** LAND  
**Receiving Env:**  
**MOE Response:**  
**Dt MOE Arvl on Scn:**  
**MOE Reported Dt:** 4/11/2002  
**Dt Document Closed:**  
**Incident Reason:** UNKNOWN  
**Site Name:**  
**Site County/District:**  
**Site Geo Ref Meth:**  
**Incident Summary:** SPILL OF DIESEL FUEL TO GRND, CLEAN UP CREW ON THE WAY  
**Contaminant Qty:**

**Site Municipality:** 20107  
**Site Lot:**  
**Site Conc:**  
**Northing:**  
**Easting:**  
**Site Geo Ref Accu:**  
**Site Map Datum:**  
**SAC Action Class:**  
**Source Type:**

**Site:** **ESSO PETROLEUM CANADA**  
**BANK STREET SERVICE STATION OTTAWA CITY ON**

**Database:**  
**SPL**

**Ref No:** 147934  
**Site No:**  
**Incident Dt:** 10/16/1997  
**Year:**  
**Incident Cause:** PIPE/HOSE LEAK  
**Incident Event:**  
**Contaminant Code:**  
**Contaminant Name:**  
**Contaminant Limit 1:**  
**Contam Limit Freq 1:**  
**Contaminant UN No 1:**  
**Environment Impact:** NOT ANTICIPATED  
**Nature of Impact:**  
**Receiving Medium:** LAND  
**Receiving Env:**  
**MOE Response:**  
**Dt MOE Arvl on Scn:**  
**MOE Reported Dt:** 10/16/1997  
**Dt Document Closed:**  
**Incident Reason:** DAMAGE BY MOVING EQUIPMENT  
**Site Name:**  
**Site County/District:**  
**Site Geo Ref Meth:**  
**Incident Summary:** ESSO SERVICE STATION: 40 L GASOLINE TO GROUND  
**Contaminant Qty:**

**Discharger Report:**  
**Material Group:**  
**Health/Env Conseq:**  
**Client Type:**  
**Sector Type:**  
**Agency Involved:**  
**Nearest Watercourse:**  
**Site Address:**  
**Site District Office:**  
**Site Postal Code:**  
**Site Region:**  
**Site Municipality:** 20101  
**Site Lot:**  
**Site Conc:**  
**Northing:**  
**Easting:**  
**Site Geo Ref Accu:**  
**Site Map Datum:**  
**SAC Action Class:**  
**Source Type:**

**Site:** **City of Ottawa <UNOFFICIAL>**  
**on east side of Bank St. 750 metres north of Findlay Creek Dr. Ottawa ON**

**Database:**  
**SPL**

**Ref No:** 4541-7VJ3B3  
**Site No:**  
**Incident Dt:**  
**Year:**  
**Incident Cause:** Pipe Or Hose Leak  
**Incident Event:**  
**Contaminant Code:** 44  
**Contaminant Name:** SEWAGE,RAW UNCHLORINATED  
**Contaminant Limit 1:**  
**Contam Limit Freq 1:**  
**Contaminant UN No 1:**  
**Environment Impact:** Confirmed  
**Nature of Impact:** Soil Contamination  
**Receiving Medium:**  
**Receiving Env:**  
**MOE Response:** No Field Response  
**Dt MOE Arvl on Scn:**  
**MOE Reported Dt:** 9/2/2009  
**Dt Document Closed:** 9/10/2009  
**Incident Reason:** Equipment Failure

**Discharger Report:**  
**Material Group:**  
**Health/Env Conseq:**  
**Client Type:**  
**Sector Type:** Sewage Treatment  
**Agency Involved:**  
**Nearest Watercourse:**  
**Site Address:**  
**Site District Office:**  
**Site Postal Code:**  
**Site Region:**  
**Site Municipality:**  
**Site Lot:**  
**Site Conc:**  
**Northing:**  
**Easting:**  
**Site Geo Ref Accu:**  
**Site Map Datum:**  
**SAC Action Class:** Land Spills  
**Source Type:**

**Site Name:** on east side of Bank St. 750 metres north of Findlay Creek Dr. <UNOFFICIAL>  
**Site County/District:**  
**Site Geo Ref Meth:**  
**Incident Summary:** Ottawa Works Dept. - sewage to ground from forcemain.  
**Contaminant Qty:**

---

**Site:** **City of Ottawa**  
**Bank St in front of Bethshalam Cemetary Ottawa ON**

**Database:**  
**SPL**

**Ref No:** 1101-6BTH2J  
**Site No:**  
**Incident Dt:** 4/26/2005  
**Year:**  
**Incident Cause:** Cooling System Leak  
**Incident Event:**  
**Contaminant Code:**  
**Contaminant Name:** ETHYLENE GLYCOL (ANTIFREEZE)  
**Contaminant Limit 1:**  
**Contam Limit Freq 1:**  
**Contaminant UN No 1:**  
**Environment Impact:** Not Anticipated  
**Nature of Impact:** Soil Contamination  
**Receiving Medium:** Land  
**Receiving Env:**  
**MOE Response:**  
**Dt MOE Arvl on Scn:**  
**MOE Reported Dt:** 4/26/2005  
**Dt Document Closed:**  
**Incident Reason:** Equipment Failure  
**Site Name:** shoulder of road<UNOFFICIAL>  
**Site County/District:**  
**Site Geo Ref Meth:**  
**Incident Summary:** Ottawa:OC Transpo- 8 L antifreeze to grnd, clng  
**Contaminant Qty:**

**Discharger Report:** 0  
**Material Group:** Chemical  
**Health/Env Conseq:**  
**Client Type:**  
**Sector Type:** Other Motor Vehicle  
**Agency Involved:**  
**Nearest Watercourse:**  
**Site Address:**  
**Site District Office:** Ottawa  
**Site Postal Code:**  
**Site Region:**  
**Site Municipality:** Ottawa  
**Site Lot:**  
**Site Conc:**  
**Northing:**  
**Easting:**  
**Site Geo Ref Accu:**  
**Site Map Datum:**  
**SAC Action Class:** Spill to Land  
**Source Type:**

---

**Site:** **Bell Canada**  
**on Bank St, 10 ft N of Catherine St BELL MANHOLE<UNOFFICIAL> Ottawa ON**

**Database:**  
**SPL**

**Ref No:** 8384-6WDTAV  
**Site No:**  
**Incident Dt:** 12/11/2006  
**Year:**  
**Incident Cause:** Unknown  
**Incident Event:**  
**Contaminant Code:** 13  
**Contaminant Name:** GASOLINE  
**Contaminant Limit 1:**  
**Contam Limit Freq 1:**  
**Contaminant UN No 1:**  
**Environment Impact:** Not Anticipated  
**Nature of Impact:** Surface Water Pollution  
**Receiving Medium:** Water  
**Receiving Env:**  
**MOE Response:**  
**Dt MOE Arvl on Scn:**  
**MOE Reported Dt:** 12/11/2006  
**Dt Document Closed:**  
**Incident Reason:** Unknown - Reason not determined  
**Site Name:** ON BANK ST, 10 FT N OF CATHERINE ST  
**Site County/District:**  
**Site Geo Ref Meth:**  
**Incident Summary:** ukn src: hydrocarbons in Bell manhole  
**Contaminant Qty:** Not specified L

**Discharger Report:**  
**Material Group:** Oils  
**Health/Env Conseq:**  
**Client Type:**  
**Sector Type:** Unknown  
**Agency Involved:**  
**Nearest Watercourse:**  
**Site Address:** ON BANK ST, 10 FT N OF CATHERINE ST  
**Site District Office:** Ottawa  
**Site Postal Code:**  
**Site Region:**  
**Site Municipality:** Ottawa  
**Site Lot:**  
**Site Conc:**  
**Northing:**  
**Easting:**  
**Site Geo Ref Accu:**  
**Site Map Datum:**  
**SAC Action Class:**  
**Source Type:**

---

**Site:** **PIONEER PETROLEUMS LTD.**

**Database:**  
**SPL**

**BANK STREET SOUTH PIONEER GAS STATION. SERVICE STATION OTTAWA CITY ON**

**Ref No:** 137358  
**Site No:**  
**Incident Dt:** 2/20/1997  
**Year:**  
**Incident Cause:** CONTAINER OVERFLOW  
**Incident Event:**  
**Contaminant Code:**  
**Contaminant Name:**  
**Contaminant Limit 1:**  
**Contam Limit Freq 1:**  
**Contaminant UN No 1:**  
**Environment Impact:** NOT ANTICIPATED  
**Nature of Impact:**  
**Receiving Medium:** LAND  
**Receiving Env:**  
**MOE Response:**  
**Dt MOE Arvl on Scn:**  
**MOE Reported Dt:** 2/20/1997  
**Dt Document Closed:**  
**Incident Reason:** ERROR  
**Site Name:**  
**Site County/District:**  
**Site Geo Ref Meth:**  
**Incident Summary:** PIONEER PETROLEUMS-4L GASOLINE TO GROUND,UNSAFESPILL RESPONSE BY STAFF.  
**Contaminant Qty:**

**Discharger Report:**  
**Material Group:**  
**Health/Env Conseq:**  
**Client Type:**  
**Sector Type:**  
**Agency Involved:**  
**Nearest Watercourse:**  
**Site Address:**  
**Site District Office:**  
**Site Postal Code:**  
**Site Region:**  
**Site Municipality:** 20101  
**Site Lot:**  
**Site Conc:**  
**Northing:**  
**Easting:**  
**Site Geo Ref Accu:**  
**Site Map Datum:**  
**SAC Action Class:**  
**Source Type:**

**Site:** **TRANSPORT TRUCK**  
**BANK ST. BRIDGE MOTOR VEHICLE (OPERATING FLUID) OTTAWA CITY ON**

**Database:**  
**SPL**

**Ref No:** 88427  
**Site No:**  
**Incident Dt:** 7/13/1993  
**Year:**  
**Incident Cause:** PIPE/HOSE LEAK  
**Incident Event:**  
**Contaminant Code:**  
**Contaminant Name:**  
**Contaminant Limit 1:**  
**Contam Limit Freq 1:**  
**Contaminant UN No 1:**  
**Environment Impact:** POSSIBLE  
**Nature of Impact:** Soil contamination  
**Receiving Medium:** LAND  
**Receiving Env:**  
**MOE Response:**  
**Dt MOE Arvl on Scn:**  
**MOE Reported Dt:** 7/13/1993  
**Dt Document Closed:**  
**Incident Reason:** CORROSION  
**Site Name:**  
**Site County/District:**  
**Site Geo Ref Meth:**  
**Incident Summary:** HYDRAULIC OIL LEAK FROM UNIDENTIFIED TRANSPORT TRUCK TO BANK ST. BRIDGE  
**Contaminant Qty:**

**Discharger Report:**  
**Material Group:**  
**Health/Env Conseq:**  
**Client Type:**  
**Sector Type:**  
**Agency Involved:**  
**Nearest Watercourse:**  
**Site Address:**  
**Site District Office:**  
**Site Postal Code:**  
**Site Region:**  
**Site Municipality:** 20101  
**Site Lot:**  
**Site Conc:**  
**Northing:**  
**Easting:** FIRE DEPT  
**Site Geo Ref Accu:**  
**Site Map Datum:**  
**SAC Action Class:**  
**Source Type:**

**Site:** **Kent Street near Bank Street Ottawa ON**

**Database:**  
**SPL**

**Ref No:** 5751-ABLQJZ  
**Site No:** NA  
**Incident Dt:** 2016/07/06  
**Year:**  
**Incident Cause:**  
**Incident Event:** Operator/Human error  
**Contaminant Code:** 99

**Discharger Report:**  
**Material Group:**  
**Health/Env Conseq:**  
**Client Type:**  
**Sector Type:** Miscellaneous Communal  
**Agency Involved:**  
**Nearest Watercourse:**

<b>Contaminant Name:</b>	SAND/GRAVEL	<b>Site Address:</b>	Kent Street near Bank Street
<b>Contaminant Limit 1:</b>		<b>Site District Office:</b>	
<b>Contam Limit Freq 1:</b>		<b>Site Postal Code:</b>	
<b>Contaminant UN No 1:</b>		<b>Site Region:</b>	
<b>Environment Impact:</b>		<b>Site Municipality:</b>	Ottawa
<b>Nature of Impact:</b>		<b>Site Lot:</b>	
<b>Receiving Medium:</b>		<b>Site Conc:</b>	
<b>Receiving Env:</b>	Surface Water	<b>Northing:</b>	5029483
<b>MOE Response:</b>	No	<b>Easting:</b>	445423
<b>Dt MOE Arvl on Scn:</b>		<b>Site Geo Ref Accu:</b>	
<b>MOE Reported Dt:</b>	2016/07/06	<b>Site Map Datum:</b>	
<b>Dt Document Closed:</b>		<b>SAC Action Class:</b>	Land Spills
<b>Incident Reason:</b>	Maintenance	<b>Source Type:</b>	
<b>Site Name:</b>	CB in Roadway<UNOFFICIAL>		
<b>Site County/District:</b>			
<b>Site Geo Ref Meth:</b>			
<b>Incident Summary:</b>	Ottawa: 45 kgs Aggregate to CB. Cntd, clnd.		
<b>Contaminant Qty:</b>	45 kg		

**Site:** OTTAWA-CARLETON, R.M. OF **Database:**  
SPL  
**KENT ST REGULATOR TO OTTAWA RIVER ON N.R.C. PROPERTY SANITARY SEWER SYSTEM OTTAWA CITY ON**

<b>Ref No:</b>	153191	<b>Discharger Report:</b>	
<b>Site No:</b>		<b>Material Group:</b>	
<b>Incident Dt:</b>	3/9/1998	<b>Health/Env Conseq:</b>	
<b>Year:</b>		<b>Client Type:</b>	
<b>Incident Cause:</b>	PIPE/HOSE LEAK	<b>Sector Type:</b>	
<b>Incident Event:</b>		<b>Agency Involved:</b>	
<b>Contaminant Code:</b>		<b>Nearest Watercourse:</b>	
<b>Contaminant Name:</b>		<b>Site Address:</b>	
<b>Contaminant Limit 1:</b>		<b>Site District Office:</b>	
<b>Contam Limit Freq 1:</b>		<b>Site Postal Code:</b>	
<b>Contaminant UN No 1:</b>		<b>Site Region:</b>	
<b>Environment Impact:</b>	POSSIBLE	<b>Site Municipality:</b>	20101
<b>Nature of Impact:</b>	Soil contamination	<b>Site Lot:</b>	
<b>Receiving Medium:</b>	LAND	<b>Site Conc:</b>	
<b>Receiving Env:</b>		<b>Northing:</b>	
<b>MOE Response:</b>		<b>Easting:</b>	
<b>Dt MOE Arvl on Scn:</b>		<b>Site Geo Ref Accu:</b>	
<b>MOE Reported Dt:</b>	3/10/1998	<b>Site Map Datum:</b>	
<b>Dt Document Closed:</b>		<b>SAC Action Class:</b>	
<b>Incident Reason:</b>	STORM/FLOOD/WIND	<b>Source Type:</b>	
<b>Site Name:</b>			
<b>Site County/District:</b>			
<b>Site Geo Ref Meth:</b>			
<b>Incident Summary:</b>	OTTAWA CARLETON R.M.- LEAK OF RAW UNCHLORINATED SEWAGE, PIPE CRACKED.		
<b>Contaminant Qty:</b>			

**Site:** Taggart Construction Limited **Database:**  
SPL  
**Findlay Creek Subdivision Ottawa ON**

<b>Ref No:</b>	4066-82SU3T	<b>Discharger Report:</b>	
<b>Site No:</b>		<b>Material Group:</b>	
<b>Incident Dt:</b>		<b>Health/Env Conseq:</b>	
<b>Year:</b>		<b>Client Type:</b>	
<b>Incident Cause:</b>	Discharge Or Bypass To A Watercourse	<b>Sector Type:</b>	
<b>Incident Event:</b>		<b>Agency Involved:</b>	
<b>Contaminant Code:</b>	43	<b>Nearest Watercourse:</b>	
<b>Contaminant Name:</b>	SEDIMENT(SUSPENDED SOLIDS/ SAND/ SILT)	<b>Site Address:</b>	
<b>Contaminant Limit 1:</b>		<b>Site District Office:</b>	
<b>Contam Limit Freq 1:</b>		<b>Site Postal Code:</b>	
<b>Contaminant UN No 1:</b>		<b>Site Region:</b>	
<b>Environment Impact:</b>	Confirmed	<b>Site Municipality:</b>	
<b>Nature of Impact:</b>	Surface Water Pollution	<b>Site Lot:</b>	
<b>Receiving Medium:</b>		<b>Site Conc:</b>	
<b>Receiving Env:</b>		<b>Northing:</b>	

**MOE Response:** Planned Field Response  
**Dt MOE Arvl on Scn:** 2/19/2010  
**MOE Reported Dt:** 2/18/2010  
**Dt Document Closed:**

**Easting:**  
**Site Geo Ref Accu:**  
**Site Map Datum:**  
**SAC Action Class:** Environment Canada - Spills at Federal Facilities & Spills of National Interest

**Incident Reason:** Overstress/Pressure - Any form of overloading wherein the design strength of the container was exceeded

**Source Type:**

**Site Name:** Findlay Creek<UNOFFICIAL>

**Site County/District:**

**Site Geo Ref Meth:**

**Incident Summary:** Taggart Construction: sediment to Findlay Creek

**Contaminant Qty:** 90 min (duration)

---

**Site:** **PETRO-CANADA**  
**SERVICE STATION OTTAWA CITY ON**

**Database:**  
**SPL**

**Ref No:** 30833  
**Site No:**  
**Incident Dt:** 2/12/1990  
**Year:**  
**Incident Cause:** OTHER CONTAINER LEAK  
**Incident Event:**  
**Contaminant Code:**  
**Contaminant Name:**  
**Contaminant Limit 1:**  
**Contam Limit Freq 1:**  
**Contaminant UN No 1:**  
**Environment Impact:** POSSIBLE  
**Nature of Impact:** Soil contamination  
**Receiving Medium:** LAND  
**Receiving Env:**  
**MOE Response:**  
**Dt MOE Arvl on Scn:**  
**MOE Reported Dt:** 2/12/1990  
**Dt Document Closed:**  
**Incident Reason:** CORROSION  
**Site Name:**  
**Site County/District:**  
**Site Geo Ref Meth:**  
**Incident Summary:** PETRO CANADA SERVICE STN.FURANCE OIL LEAK.  
**Contaminant Qty:**

**Discharger Report:**  
**Material Group:**  
**Health/Env Conseq:**  
**Client Type:**  
**Sector Type:**  
**Agency Involved:**  
**Nearest Watercourse:**  
**Site Address:**  
**Site District Office:**  
**Site Postal Code:**  
**Site Region:**  
**Site Municipality:** 20101  
**Site Lot:**  
**Site Conc:**  
**Northing:**  
**Easting:**  
**Site Geo Ref Accu:**  
**Site Map Datum:**  
**SAC Action Class:**  
**Source Type:**

---

**Site:** **PETRO-CANADA**  
**TANK TRUCK (CARGO) NEPEAN CITY ON**

**Database:**  
**SPL**

**Ref No:** 120683  
**Site No:**  
**Incident Dt:** 11/11/1995  
**Year:**  
**Incident Cause:** UNKNOWN  
**Incident Event:**  
**Contaminant Code:**  
**Contaminant Name:**  
**Contaminant Limit 1:**  
**Contam Limit Freq 1:**  
**Contaminant UN No 1:**  
**Environment Impact:** NOT ANTICIPATED  
**Nature of Impact:**  
**Receiving Medium:** LAND  
**Receiving Env:**  
**MOE Response:**  
**Dt MOE Arvl on Scn:**  
**MOE Reported Dt:** 11/11/1995  
**Dt Document Closed:**  
**Incident Reason:** ERROR  
**Site Name:**

**Discharger Report:**  
**Material Group:**  
**Health/Env Conseq:**  
**Client Type:**  
**Sector Type:**  
**Agency Involved:**  
**Nearest Watercourse:**  
**Site Address:**  
**Site District Office:**  
**Site Postal Code:**  
**Site Region:**  
**Site Municipality:** 20104  
**Site Lot:**  
**Site Conc:**  
**Northing:**  
**Easting:**  
**Site Geo Ref Accu:**  
**Site Map Datum:**  
**SAC Action Class:**  
**Source Type:**

Site County/District:  
Site Geo Ref Meth:  
Incident Summary:  
Contaminant Qty:

PETRO-CANADA TANK TRUCK- 50L GAS TO CONCRETE.DRIVRERROR.CLEANED.NO ENV IMP.

**Site:** Petro Canada Fuels<UNOFFICIAL>  
West of Eagleson Ottawa ON

**Database:**  
SPL

<b>Ref No:</b>	7820-9Q5NJP	<b>Discharger Report:</b>	
<b>Site No:</b>	NA	<b>Material Group:</b>	
<b>Incident Dt:</b>	2014/10/22	<b>Health/Env Conseq:</b>	
<b>Year:</b>		<b>Client Type:</b>	
<b>Incident Cause:</b>	Unknown / N/A	<b>Sector Type:</b>	Truck - Tanker
<b>Incident Event:</b>		<b>Agency Involved:</b>	
<b>Contaminant Code:</b>	13	<b>Nearest Watercourse:</b>	
<b>Contaminant Name:</b>	DIESEL FUEL	<b>Site Address:</b>	West of Eagleson
<b>Contaminant Limit 1:</b>		<b>Site District Office:</b>	
<b>Contam Limit Freq 1:</b>		<b>Site Postal Code:</b>	
<b>Contaminant UN No 1:</b>		<b>Site Region:</b>	
<b>Environment Impact:</b>	Not Anticipated	<b>Site Municipality:</b>	Ottawa
<b>Nature of Impact:</b>	Soil Contamination	<b>Site Lot:</b>	
<b>Receiving Medium:</b>		<b>Site Conc:</b>	
<b>Receiving Env:</b>		<b>Northing:</b>	
<b>MOE Response:</b>	No Field Response	<b>Easting:</b>	
<b>Dt MOE Arvl on Scn:</b>		<b>Site Geo Ref Accu:</b>	
<b>MOE Reported Dt:</b>	2014/10/22	<b>Site Map Datum:</b>	
<b>Dt Document Closed:</b>	2014/10/24	<b>SAC Action Class:</b>	Highway Spills (usually highway accidents)
<b>Incident Reason:</b>	Unknown / N/A	<b>Source Type:</b>	
<b>Site Name:</b>	Fallowfield Rd<UNOFFICIAL>		
<b>Site County/District:</b>			
<b>Site Geo Ref Meth:</b>			
<b>Incident Summary:</b>	Petro Canada Fuels, 50L Diesel to rd, Cln		
<b>Contaminant Qty:</b>	50 L		

**Site:** TAGGART SERVICES  
TRAILER IN YARD TRANSPORT TRUCK (CARGO) OTTAWA CITY ON

**Database:**  
SPL

<b>Ref No:</b>	21945	<b>Discharger Report:</b>	
<b>Site No:</b>		<b>Material Group:</b>	
<b>Incident Dt:</b>	7/13/1989	<b>Health/Env Conseq:</b>	
<b>Year:</b>		<b>Client Type:</b>	
<b>Incident Cause:</b>	OTHER CONTAINER LEAK	<b>Sector Type:</b>	
<b>Incident Event:</b>		<b>Agency Involved:</b>	
<b>Contaminant Code:</b>		<b>Nearest Watercourse:</b>	
<b>Contaminant Name:</b>		<b>Site Address:</b>	
<b>Contaminant Limit 1:</b>		<b>Site District Office:</b>	
<b>Contam Limit Freq 1:</b>		<b>Site Postal Code:</b>	
<b>Contaminant UN No 1:</b>		<b>Site Region:</b>	
<b>Environment Impact:</b>		<b>Site Municipality:</b>	20101
<b>Nature of Impact:</b>		<b>Site Lot:</b>	
<b>Receiving Medium:</b>	LAND	<b>Site Conc:</b>	
<b>Receiving Env:</b>		<b>Northing:</b>	
<b>MOE Response:</b>		<b>Easting:</b>	
<b>Dt MOE Arvl on Scn:</b>		<b>Site Geo Ref Accu:</b>	
<b>MOE Reported Dt:</b>	7/13/1989	<b>Site Map Datum:</b>	
<b>Dt Document Closed:</b>		<b>SAC Action Class:</b>	
<b>Incident Reason:</b>	UNKNOWN	<b>Source Type:</b>	
<b>Site Name:</b>			
<b>Site County/District:</b>			
<b>Site Geo Ref Meth:</b>			
<b>Incident Summary:</b>	TAGGART SERVICES- 2L JUGSOF HYPOCHLORITE(JAVEX) SLON SPILLED IN TRAILER.		
<b>Contaminant Qty:</b>			

**Site:** Taggart Construction Limited  
Closest accessible street is the south end of Kelly Farm Dr. Ottawa ON

**Database:**  
SPL

**Ref No:** 7527-82RKD5  
**Site No:**  
**Incident Dt:**  
**Year:**  
**Incident Cause:** Discharge Or Bypass To A Watercourse  
**Incident Event:**  
**Contaminant Code:** 99  
**Contaminant Name:** SILT  
**Contaminant Limit 1:**  
**Contam Limit Freq 1:**  
**Contaminant UN No 1:**  
**Environment Impact:** Not Anticipated  
**Nature of Impact:** Surface Water Pollution  
**Receiving Medium:**  
**Receiving Env:**  
**MOE Response:** Planned Field Response  
**Dt MOE Arvl on Scn:** 2/17/2010  
**MOE Reported Dt:** 2/17/2010  
**Dt Document Closed:**  
**Incident Reason:** Spill  
**Site Name:** Field adjacent to Findlay Creek<UNOFFICIAL>  
**Site County/District:**  
**Site Geo Ref Meth:**  
**Incident Summary:** Taggart Construction: Silt spill to Findlay Creek.  
**Contaminant Qty:** 0 other - see incident description

**Discharger Report:**  
**Material Group:**  
**Health/Env Conseq:**  
**Client Type:**  
**Sector Type:** Other  
**Agency Involved:**  
**Nearest Watercourse:**  
**Site Address:**  
**Site District Office:**  
**Site Postal Code:**  
**Site Region:**  
**Site Municipality:**  
**Site Lot:**  
**Site Conc:**  
**Northing:**  
**Easting:**  
**Site Geo Ref Accu:**  
**Site Map Datum:**  
**SAC Action Class:** Watercourse Spills  
**Source Type:**

**Site:** Tomlinson Environmental Services Ltd.  
Ottawa ON

**Database:**  
SPL

**Ref No:** 0701-9KKJ43  
**Site No:** NA  
**Incident Dt:** 2014/05/29  
**Year:**  
**Incident Cause:** Unknown / N/A  
**Incident Event:**  
**Contaminant Code:** 15  
**Contaminant Name:** OIL (PETROLEUM BASED, NOT SPECIFIED)  
**Contaminant Limit 1:**  
**Contam Limit Freq 1:**  
**Contaminant UN No 1:**  
**Environment Impact:** Not Anticipated  
**Nature of Impact:** Other Impact(s); Soil Contamination  
**Receiving Medium:**  
**Receiving Env:**  
**MOE Response:** No Field Response  
**Dt MOE Arvl on Scn:**  
**MOE Reported Dt:** 2014/05/29  
**Dt Document Closed:** 2014/11/07  
**Incident Reason:** Unknown / N/A  
**Site Name:** 5555 power Road<UNOFFICIAL>  
**Site County/District:**  
**Site Geo Ref Meth:**  
**Incident Summary:** Tomlinson Env: 100L oily water to lot, clnd  
**Contaminant Qty:** 100 L

**Discharger Report:**  
**Material Group:**  
**Health/Env Conseq:**  
**Client Type:**  
**Sector Type:** Unknown / N/A  
**Agency Involved:**  
**Nearest Watercourse:**  
**Site Address:**  
**Site District Office:**  
**Site Postal Code:**  
**Site Region:**  
**Site Municipality:** Ottawa  
**Site Lot:**  
**Site Conc:**  
**Northing:**  
**Easting:**  
**Site Geo Ref Accu:**  
**Site Map Datum:**  
**SAC Action Class:** Land Spills  
**Source Type:**

**Site:** FRANCIS FUELS  
LEMIEAUX FILTRATION PLANT TANK TRUCK (CARGO) OTTAWA-CARLETON R.M. ON

**Database:**  
SPL

**Ref No:** 35061  
**Site No:**  
**Incident Dt:** 5/22/1990  
**Year:**  
**Incident Cause:** PIPE/HOSE LEAK  
**Incident Event:**  
**Contaminant Code:**  
**Contaminant Name:**

**Discharger Report:**  
**Material Group:**  
**Health/Env Conseq:**  
**Client Type:**  
**Sector Type:**  
**Agency Involved:**  
**Nearest Watercourse:**  
**Site Address:**



<b>Contaminant Limit 1:</b>		<b>Site District Office:</b>	
<b>Contam Limit Freq 1:</b>		<b>Site Postal Code:</b>	
<b>Contaminant UN No 1:</b>		<b>Site Region:</b>	
<b>Environment Impact:</b>	NOT ANTICIPATED	<b>Site Municipality:</b>	20000
<b>Nature of Impact:</b>		<b>Site Lot:</b>	
<b>Receiving Medium:</b>	LAND	<b>Site Conc:</b>	
<b>Receiving Env:</b>		<b>Northing:</b>	
<b>MOE Response:</b>		<b>Easting:</b>	
<b>Dt MOE Arvl on Scn:</b>		<b>Site Geo Ref Accu:</b>	
<b>MOE Reported Dt:</b>	5/22/1990	<b>Site Map Datum:</b>	
<b>Dt Document Closed:</b>		<b>SAC Action Class:</b>	
<b>Incident Reason:</b>	ERROR	<b>Source Type:</b>	
<b>Site Name:</b>			
<b>Site County/District:</b>			
<b>Site Geo Ref Meth:</b>			
<b>Incident Summary:</b>	FRANCIS FUELS-10 L DIESELFUEL TO GRAVEL.		
<b>Contaminant Qty:</b>			

**Site:** **Taggart Construction Limited** **Database:**  
**SPL**  
**Field adjacent to Findlay Creek<UNOFFICIAL> Ottawa ON**

<b>Ref No:</b>	5017-82RTMZ	<b>Discharger Report:</b>	
<b>Site No:</b>		<b>Material Group:</b>	
<b>Incident Dt:</b>		<b>Health/Env Conseq:</b>	
<b>Year:</b>		<b>Client Type:</b>	
<b>Incident Cause:</b>		<b>Sector Type:</b>	Other
<b>Incident Event:</b>		<b>Agency Involved:</b>	
<b>Contaminant Code:</b>	99	<b>Nearest Watercourse:</b>	
<b>Contaminant Name:</b>	SILT	<b>Site Address:</b>	
<b>Contaminant Limit 1:</b>		<b>Site District Office:</b>	
<b>Contam Limit Freq 1:</b>		<b>Site Postal Code:</b>	
<b>Contaminant UN No 1:</b>		<b>Site Region:</b>	
<b>Environment Impact:</b>	Not Anticipated	<b>Site Municipality:</b>	
<b>Nature of Impact:</b>	Surface Water Pollution	<b>Site Lot:</b>	
<b>Receiving Medium:</b>		<b>Site Conc:</b>	
<b>Receiving Env:</b>		<b>Northing:</b>	
<b>MOE Response:</b>	Planned Field Response	<b>Easting:</b>	
<b>Dt MOE Arvl on Scn:</b>	2/18/2010	<b>Site Geo Ref Accu:</b>	
<b>MOE Reported Dt:</b>	2/17/2010	<b>Site Map Datum:</b>	
<b>Dt Document Closed:</b>		<b>SAC Action Class:</b>	Watercourse Spills
<b>Incident Reason:</b>		<b>Source Type:</b>	
<b>Site Name:</b>	Field adjacent to Findlay Creek<UNOFFICIAL>		
<b>Site County/District:</b>			
<b>Site Geo Ref Meth:</b>			
<b>Incident Summary:</b>	Taggart Construction: silt to Findlay Creek		
<b>Contaminant Qty:</b>	0 other - see incident description		

**Site:** **Tomlinson Environmental Services Ltd.** **Database:**  
**WDS**  
**Carp Ottawa ON K0A 1L0**

<b>Certificate No:</b>	A461010	<b>Total Area (ha):</b>	
<b>Mob Unit Cert No:</b>		<b>Landfill Cap (m³):</b>	
<b>EBR Registry No:</b>		<b>Transfer Area (ha):</b>	
<b>Status:</b>	Revoked and/or Replaced	<b>Transfer Cap (m³):</b>	
<b>Facility Type:</b>		<b>Transfer Cert No:</b>	
<b>Record Type:</b>	ECA	<b>Inciner. Area (ha):</b>	
<b>Link Source:</b>	IDS	<b>Inciner. Cap (t):</b>	
<b>Project Type:</b>	WASTE DISPOSAL SITES	<b>Process Area (m³):</b>	
<b>Application Status:</b>		<b>Process Cap (m³/d):</b>	
<b>Issue Date:</b>	2011-02-02	<b>Process Vol (m³):</b>	
<b>Input Date:</b>		<b>Process Feed (m³):</b>	
<b>Date Received:</b>		<b>Site Concession:</b>	
<b>Est Closure Date:</b>		<b>Site Region/County:</b>	Mississippi Valley
<b>Mobile Capacity:</b>		<b>SWP Area Name:</b>	Ottawa
<b>Mobile Units:</b>		<b>MOE District:</b>	
<b>Mobile Description:</b>		<b>District Office:</b>	
<b>Prop City:</b>		<b>Latitude:</b>	



**Prop Postal:**  
**Prop Phone:**  
**Serial Link:**  
**Approval Type:** ECA-WASTE DISPOSAL SITES  
**Proponent:**  
**Prop Address:**  
**Proponent County/District:**  
**Full Address:** Carp  
**Site Lot:**  
**Waste Class Code:**  
**Waste Class:**  
**Waste Type:**  
**Waste Type Other:**  
**Waste Description:**  
**Landfill Monitoring:**  
**Landfill Ctrl Type:**  
**Site Closing Description:**  
**Project Description:**  
**Municipalities Served:**  
**Approval Description:**  
**Other Approvals/Permits:**  
**PDF URL:**

**Longitude:**  
**Geometry X:**  
**Geometry Y:**

---

**Site:** Tomlinson Environmental Services Ltd.  
Carp Ottawa ON K1G 3N4

**Database:**  
WDS

**Certificate No:** A461010  
**Mob Unit Cert No:**  
**EBR Registry No:**  
**Status:** Revoked and/or Replaced  
**Facility Type:**  
**Record Type:** ECA  
**Link Source:** IDS  
**Project Type:** WASTE DISPOSAL SITES  
**Application Status:**  
**Issue Date:** 2012-04-11  
**Input Date:**  
**Date Received:**  
**Est Closure Date:**  
**Mobile Capacity:**  
**Mobile Units:**  
**Mobile Description:**  
**Prop City:**  
**Prop Postal:**  
**Prop Phone:**  
**Serial Link:**  
**Approval Type:** ECA-WASTE DISPOSAL SITES  
**Proponent:**  
**Prop Address:**  
**Proponent County/District:**  
**Full Address:** Carp  
**Site Lot:**  
**Waste Class Code:**  
**Waste Class:**  
**Waste Type:**  
**Waste Type Other:**  
**Waste Description:**  
**Landfill Monitoring:**  
**Landfill Ctrl Type:**  
**Site Closing Description:**  
**Project Description:**  
**Municipalities Served:**  
**Approval Description:**  
**Other Approvals/Permits:**  
**PDF URL:**

**Total Area (ha):**  
**Landfill Cap (m³):**  
**Transfer Area (ha):**  
**Transfer Cap (m³):**  
**Transfer Cert No:**  
**Inciner. Area (ha):**  
**Inciner. Cap (t):**  
**Process Area (m³):**  
**Process Cap (m³/d):**  
**Process Vol (m³):**  
**Process Feed (m³):**  
**Site Concession:**  
**Site Region/County:** Ottawa  
**SWP Area Name:** Mississippi Valley  
**MOE District:** Ottawa  
**District Office:**  
**Latitude:**  
**Longitude:**  
**Geometry X:**  
**Geometry Y:**

<https://www.accessenvironment.ene.gov.on.ca/instruments/3389-8KCR2M-14.pdf>

**Site:** Tomlinson Environmental Services Ltd.  
Carp Ottawa ON K1G 1H3

**Database:**  
WDS

**Certificate No:** A461010  
**Mob Unit Cert No:**  
**EBR Registry No:**  
**Status:** Revoked and/or Replaced  
**Facility Type:**  
**Record Type:** ECA  
**Link Source:** IDS  
**Project Type:** WASTE DISPOSAL SITES  
**Application Status:**  
**Issue Date:** 2015-09-25  
**Input Date:**  
**Date Received:**  
**Est Closure Date:**  
**Mobile Capacity:**  
**Mobile Units:**  
**Mobile Description:**  
**Prop City:**  
**Prop Postal:**  
**Prop Phone:**  
**Serial Link:**  
**Approval Type:** ECA-WASTE DISPOSAL SITES  
**Proponent:**  
**Prop Address:**  
**Proponent County/District:**  
**Full Address:** Carp  
**Site Lot:**  
**Waste Class Code:**  
**Waste Class:**  
**Waste Type:**  
**Waste Type Other:**  
**Waste Description:**  
**Landfill Monitoring:**  
**Landfill Ctrl Type:**  
**Site Closing Description:**  
**Project Description:**  
**Municipalities Served:**  
**Approval Description:**  
**Other Approvals/Permits:**  
**PDF URL:** <https://www.accessenvironment.ene.gov.on.ca/instruments/6272-9UPJDZ-14.pdf>

**Total Area (ha):**  
**Landfill Cap (m³):**  
**Transfer Area (ha):**  
**Transfer Cap (m³):**  
**Transfer Cert No:**  
**Inciner. Area (ha):**  
**Inciner. Cap (t):**  
**Process Area (m³):**  
**Process Cap (m³/d):**  
**Process Vol (m³):**  
**Process Feed (m³):**  
**Site Concession:**  
**Site Region/County:** Carp  
**SWP Area Name:** Mississippi Valley  
**MOE District:** Ottawa  
**District Office:**  
**Latitude:**  
**Longitude:**  
**Geometry X:**  
**Geometry Y:**

**Site:** Tomlinson Environmental Services Ltd.  
Carp Ottawa ON K1G 1H3

**Database:**  
WDS

**Certificate No:** A461010  
**Mob Unit Cert No:**  
**EBR Registry No:**  
**Status:** Approved  
**Facility Type:**  
**Record Type:** ECA  
**Link Source:** IDS  
**Project Type:** WASTE DISPOSAL SITES  
**Application Status:**  
**Issue Date:** 2017-06-09  
**Input Date:**  
**Date Received:**  
**Est Closure Date:**  
**Mobile Capacity:**  
**Mobile Units:**  
**Mobile Description:**  
**Prop City:**  
**Prop Postal:**  
**Prop Phone:**  
**Serial Link:**  
**Approval Type:** ECA-WASTE DISPOSAL SITES  
**Proponent:**

**Total Area (ha):**  
**Landfill Cap (m³):**  
**Transfer Area (ha):**  
**Transfer Cap (m³):**  
**Transfer Cert No:**  
**Inciner. Area (ha):**  
**Inciner. Cap (t):**  
**Process Area (m³):**  
**Process Cap (m³/d):**  
**Process Vol (m³):**  
**Process Feed (m³):**  
**Site Concession:**  
**Site Region/County:** Mississippi Valley  
**SWP Area Name:** Ottawa  
**MOE District:** Ottawa  
**District Office:**  
**Latitude:**  
**Longitude:**  
**Geometry X:**  
**Geometry Y:**

**Prop Address:**  
**Proponent County/District:**  
**Full Address:** Carp  
**Site Lot:**  
**Waste Class Code:**  
**Waste Class:**  
**Waste Type:**  
**Waste Type Other:**  
**Waste Description:**  
**Landfill Monitoring:**  
**Landfill Ctrl Type:**  
**Site Closing Description:**  
**Project Description:**  
**Municipalities Served:**  
**Approval Description:**  
**Other Approvals/Permits:**  
**PDF URL:** <https://www.accessenvironment.ene.gov.on.ca/instruments/6468-A4CR4U-14.pdf>

# Appendix: Database Descriptions

Environmental Risk Information Services (ERIS) can search the following databases. The extent of historical information varies with each database and current information is determined by what is publicly available to ERIS at the time of update. **Note:** Databases denoted with " \* " indicates that the database will no longer be updated. See the individual database description for more information.

## **Abandoned Aggregate Inventory:**

Provincial

[AAGR](#)

The MAAP Program maintains a database of abandoned pits and quarries. Please note that the database is only referenced by lot and concession and city/town location. The database provides information regarding the location, type, size, land use, status and general comments.\*

**Government Publication Date: Sept 2002\***

## **Aggregate Inventory:**

Provincial

[AGR](#)

The Ontario Ministry of Natural Resources maintains a database of all active pits and quarries. The database provides information regarding the registered owner/operator, location name, operation type, approval type, and maximum annual tonnage.

**Government Publication Date: Up to Sep 2018**

## **Abandoned Mine Information System:**

Provincial

[AMIS](#)

The Abandoned Mines Information System contains data on known abandoned and inactive mines located on both Crown and privately held lands. The information was provided by the Ministry of Northern Development and Mines (MNDM), with the following disclaimer: "the database provided has been compiled from various sources, and the Ministry of Northern Development and Mines makes no representation and takes no responsibility that such information is accurate, current or complete". Reported information includes official mine name, status, background information, mine start/end date, primary commodity, mine features, hazards and remediation.

**Government Publication Date: 1800-Nov 2016**

## **Anderson's Waste Disposal Sites:**

Private

[ANDR](#)

The information provided in this database was collected by examining various historical documents which aimed to characterize the likely position of former waste disposal sites from 1860 to present. The research initiative behind the creation of this database was to identify those sites that are missing from the Ontario MOE Waste Disposal Site Inventory, as well as to provide revisions and corrections to the positions and descriptions of sites currently listed in the MOE inventory. In addition to historic waste disposal facilities, the database also identifies certain auto wreckers and scrap yards that have been extrapolated from documentary sources. Please note that the data is not warranted to be complete, exhaustive or authoritative. The information was collected for research purposes only.

**Government Publication Date: 1860s-Present**

## **Automobile Wrecking & Supplies:**

Private

[AUWR](#)

This database provides an inventory of known locations that are involved in the scrap metal, automobile wrecking/recycling, and automobile parts & supplies industry. Information is provided on the company name, location and business type.

**Government Publication Date: 1999-Jan 31, 2019**

## **Borehole:**

Provincial

[BORE](#)

A borehole is the generalized term for any narrow shaft drilled in the ground, either vertically or horizontally. The information here includes geotechnical investigations or environmental site assessments, mineral exploration, or as a pilot hole for installing piers or underground utilities. Information is from many sources such as the Ministry of Transportation (MTO) boreholes from engineering reports and projects from the 1950 to 1990's in Southern Ontario. Boreholes from the Ontario Geological Survey (OGS) including The Urban Geology Analysis Information System (UGAIS) and the York Peel Durham Toronto (YPDT) database of the Conservation Authority Moraine Coalition. This database will include fields such as location, stratigraphy, depth, elevation, year drilled, etc. For all water well data or oil and gas well data for Ontario please refer to WWIS and OOGW.

**Government Publication Date: 1875-Jul 2014**

## **Certificates of Approval:**

Provincial

[CA](#)

This database contains the following types of approvals: Air & Noise, Industrial Sewage, Municipal & Private Sewage, Waste Management Systems and Renewable Energy Approvals. The MOE in Ontario states that any facility that releases emissions to the atmosphere, discharges contaminants to ground or surface water, provides potable water supplies, or stores, transports or disposes of waste, must have a Certificate of Approval before it can operate lawfully. Fields include approval number, business name, address, approval date, approval type and status. This database will no longer be updated, as CofA's have been replaced by either Environmental Activity and Sector Registry (EASR) or Environmental Compliance Approval (ECA). Please refer to those individual databases for any information after Oct.31, 2011.

**Government Publication Date: 1985-Oct 30, 2011\***

**Commercial Fuel Oil Tanks:**

Provincial **CFOT**

List of commercial underground fuel oil tanks made available by the Fuels Safety Program of the Technical Standards & Safety Authority (TSSA). Ontario Regulation 213/01 of the Technical Standards and Safety Act (2000) requires that all underground tanks be registered with the TSSA. Note: the Fuels Safety Division does not register waste oil tanks in apartments, office buildings, residences, etc., or aboveground gas or diesel tanks. Records are not verified for accuracy or completeness. This is not a comprehensive or complete inventory of commercial fuel tanks in the province. The TSSA updates information in its system on an ongoing basis; this listing is a copy of the data captured at one moment in time and is hence limited by the record date provided here.

**Government Publication Date: Feb 28, 2017**

**Chemical Register:**

Private **CHEM**

This database includes information from both a one time study conducted in 1992 and private source and is a listing of facilities that manufacture or distribute chemicals. The production of these chemical substances may involve one or more chemical reactions and/or chemical separation processes (i.e. fractionation, solvent extraction, crystallization, etc.).

**Government Publication Date: 1999-Jan 31, 2019**

**Compressed Natural Gas Stations:**

Private **CNG**

Canada has a network of public access compressed natural gas (CNG) refuelling stations. These stations dispense natural gas in compressed form at 3,000 pounds per square inch (psi), the pressure which is allowed within the current Canadian codes and standards. The majority of natural gas refuelling is located at existing retail gasoline that have a separate refuelling island for natural gas. This list of stations is made available by the Canadian Natural Gas Vehicle Alliance.

**Government Publication Date: Dec 2012 - Dec 2018**

**Inventory of Coal Gasification Plants and Coal Tar Sites:**

Provincial **COAL**

This inventory includes both the "Inventory of Coal Gasification Plant Waste Sites in Ontario-April 1987" and the Inventory of Industrial Sites Producing or Using Coal Tar and Related Tars in Ontario-November 1988) collected by the MOE. It identifies industrial sites that produced and continue to produce or use coal tar and other related tars. Detailed information is available and includes: facility type, size, land use, information on adjoining properties, soil condition, site operators/occupants, site description, potential environmental impacts and historic maps available. This was a one-time inventory.\*

**Government Publication Date: Apr 1987 and Nov 1988\***

**Compliance and Convictions:**

Provincial **CONV**

This database summarizes the fines and convictions handed down by the Ontario courts beginning in 1989. Companies and individuals named here have been found guilty of environmental offenses in Ontario courts of law.

**Government Publication Date: 1989-Jan 2019**

**Certificates of Property Use:**

Provincial **CPU**

This is a subset taken from Ontario's Environmental Registry (EBR) database. It will include all CPU's on the registry such as (EPA s. 168.6) - Certificate of Property Use.

**Government Publication Date: 1994-Feb 28, 2019**

**Drill Hole Database:**

Provincial **DRL**

The Ontario Drill Hole Database contains information on more than 113,000 percussion, overburden, sonic and diamond drill holes from assessment files on record with the department of Mines and Minerals. Please note that limited data is available for southern Ontario, as it was the last area to be completed. The database was created when surveys submitted to the Ministry were converted in the Assessment File Research Image Database (AFRI) project. However, the degree of accuracy (coordinates) as to the exact location of drill holes is dependent upon the source document submitted to the MNDM. Levels of accuracy used to locate holes are: centering on the mining claim; a sketch of the mining claim; a 1:50,000 map; a detailed company map; or from submitted a "Report of Work".

**Government Publication Date: 1886 - Oct 2018**

**Dry Cleaning Facilities:**

Federal **DRYCLEANERS**

List of dry cleaning facilities made available by Environment and Climate Change Canada. Environment and Climate Change Canada's Tetrachloroethylene (Use in Dry Cleaning and Reporting Requirements) Regulations (SOR/2003-79) are intended to reduce releases of tetrachloroethylene to the environment from dry cleaning facilities.

**Government Publication Date: Jan 2004-Dec 2017**

**Environmental Activity and Sector Registry:**

Provincial **EASR**

On October 31, 2011, a smarter, faster environmental approvals system came into effect in Ontario. The EASR allows businesses to register certain activities with the ministry, rather than apply for an approval. The registry is available for common systems and processes, to which preset rules of operation can be applied. The EASR is currently available for: heating systems, standby power systems and automotive refinishing. Businesses whose activities aren't subject to the EASR may apply for an ECA (Environmental Compliance Approval), Please see our ECA database.

**Government Publication Date: Oct 2011-Feb 28, 2019**

**Environmental Registry:**

Provincial **EBR**

The Environmental Registry lists proposals, decisions and exceptions regarding policies, Acts, instruments, or regulations that could significantly affect the environment. Through the Registry, thirteen provincial ministries notify the public of upcoming proposals and invite their comments. For example, if a local business is requesting a permit, license, or certificate of approval to release substances into the air or water; these are notified on the registry. Data includes: Approval for discharge into the natural environment other than water (i.e. Air) - EPA s. 9, Approval for sewage works - OWRA s. 53(1), and EPA s. 27 - Approval for a waste disposal site. For information regarding Permit to Take Water (PTTW), Certificate of Property Use (CPU) and (ORD) Orders please refer to those individual databases.

**Government Publication Date: 1994-Feb 28, 2019**

**Environmental Compliance Approval:**

Provincial **ECA**

On October 31, 2011, a smarter, faster environmental approvals system came into effect in Ontario. In the past, a business had to apply for multiple approvals (known as certificates of approval) for individual processes and pieces of equipment. Today, a business either registers itself, or applies for a single approval, depending on the types of activities it conducts. Businesses whose activities aren't subject to the EASR may apply for an ECA. A single ECA addresses all of a business's emissions, discharges and wastes. Separate approvals for air, noise and waste are no longer required. This database will also include Renewable Energy Approvals. For certificates of approval prior to Nov 1st, 2011, please refer to the CA database. For all Waste Disposal Sites please refer to the WDS database.

**Government Publication Date: Oct 2011-Feb 28, 2019**

**Environmental Effects Monitoring:**

Federal **EEM**

The Environmental Effects Monitoring program assesses the effects of effluent from industrial or other sources on fish, fish habitat and human usage of fisheries resources. Since 1992, pulp and paper mills have been required to conduct EEM studies under the Pulp and Paper Effluent Regulations. This database provides information on the mill name, geographical location and sub-lethal toxicity data.

**Government Publication Date: 1992-2007\***

**ERIS Historical Searches:**

Private **EHS**

ERIS has compiled a database of all environmental risk reports completed since March 1999. Available fields for this database include: site location, date of report, type of report, and search radius. As per all other databases, the ERIS database can be referenced on both the map and "Statistical Profile" page.

**Government Publication Date: 1999-Jan 31, 2019**

**Environmental Issues Inventory System:**

Federal **EIIS**

The Environmental Issues Inventory System was developed through the implementation of the Environmental Issues and Remediation Plan. This plan was established to determine the location and severity of contaminated sites on inhabited First Nation reserves, and where necessary, to remediate those that posed a risk to health and safety; and to prevent future environmental problems. The EIIS provides information on the reserve under investigation, inventory number, name of site, environmental issue, site action (Remediation, Site Assessment), and date investigation completed.

**Government Publication Date: 1992-2001\***

**Emergency Management Historical Event:**

Provincial **EMHE**

List of locations of historical occurrences of emergency events, including those assigned to the Ministry of Natural Resources by Order-In-Council (OIC) under the Emergency Management and Civil Protection Act, as well as events where MNR provided requested emergency response assistance. Many of these events will have involved community evacuations, significant structural loss, and/or involvement of MNR emergency response staff. These events fall into one of ten (10) type categories: Dam Failure; Drought / Low Water; Erosion; Flood; Forest Fire; Soil and Bedrock Instability; Petroleum Resource Center Event, EMO Requested Assistance, Continuity of Operations Event, Other Requested Assistance. EMHE record details are reproduced by ERIS under License with the Ontario Ministry of Natural Resources © Queen's Printer for Ontario, 2017.

**Government Publication Date: Dec 31, 2016**

**List of TSSA Expired Facilities:**

Provincial **EXP**

List of facilities and tanks - for which there was once a registration - no longer registered with the Fuels Safety Program of the Technical Standards and Safety Authority (TSSA). Includes private fuel outlets, bulk plants, fuel oil tanks, gasoline stations, marinas, propane filling stations, liquid fuel tanks, piping systems, etc. Tanks which have been removed from the ground are included in the expired facilities inventory held by the TSSA. Notes: the Fuels Safety Division did not register private fuel underground/aboveground storage tanks prior to January of 1990, or furnace oil tanks prior to May 1, 2002; nor does the Division register waste oil tanks in apartments, office buildings, residences, etc., or aboveground gas or diesel tanks. Records are not verified for accuracy or completeness. This is not a comprehensive or complete inventory of expired tanks/tank facilities in the province. The TSSA updates information in its system on an ongoing basis; this listing is hence limited by the record date provided here.

**Government Publication Date: Feb 28, 2017**

**Federal Convictions:**

Federal **FCON**

Environment Canada maintains a database referred to as the "Environmental Registry" that details prosecutions under the Canadian Environmental Protection Act (CEPA) and the Fisheries Act (FA). Information is provided on the company name, location, charge date, offence and penalty.

**Government Publication Date: 1988-Jun 2007\***

**Contaminated Sites on Federal Land:**

Federal

FCS

The Federal Contaminated Sites Inventory includes information on known federal contaminated sites under the custodianship of departments, agencies and consolidated Crown corporations as well as those that are being or have been investigated to determine whether they have contamination arising from past use that could pose a risk to human health or the environment. The inventory also includes non-federal contaminated sites for which the Government of Canada has accepted some or all financial responsibility. It does not include sites where contamination has been caused by, and which are under the control of, enterprise Crown corporations, private individuals, firms or other levels of government.

**Government Publication Date: Jun 2000-Oct 2018**

**Fisheries & Oceans Fuel Tanks:**

Federal

FOFT

Fisheries & Oceans Canada maintains an inventory of aboveground & underground fuel storage tanks located on Fisheries & Oceans property or controlled by DFO. Our inventory provides information on the site name, location, tank owner, tank operator, facility type, storage tank location, tank contents & capacity, and date of tank installation.

**Government Publication Date: 1964-Sep 2018**

**Fuel Storage Tank:**

Provincial

FST

List of registered private and retail fuel storage tanks made available by the Fuels Safety Program of the Technical Standards & Safety Authority (TSSA). Ontario Regulation 213/01 of the Technical Standards and Safety Act (2000) requires that all underground tanks be registered with the TSSA. Notes: the Fuels Safety Division did not register private fuel underground/aboveground storage tanks prior to January of 1990, or furnace oil tanks prior to May 1, 2002; nor does the Division register waste oil tanks in apartments, office buildings, residences, etc., or aboveground gas or diesel tanks. Records are not verified for accuracy or completeness. This is not a comprehensive or complete inventory of fuel storage tanks/tank facilities in the province. The TSSA updates information in its system on an ongoing basis; this listing is hence limited by the record date provided here.

**Government Publication Date: Feb 28, 2017**

**Fuel Storage Tank - Historic:**

Provincial

FSTH

The Fuels Safety Branch of the Ontario Ministry of Consumer and Commercial Relations maintained a database of all registered private fuel storage tanks. Public records of private fuel storage tanks are only available since the registration became effective in September 1989. This information is now collected by the Technical Standards and Safety Authority.

**Government Publication Date: Pre-Jan 2010\***

**Ontario Regulation 347 Waste Generators Summary:**

Provincial

GEN

Regulation 347 of the Ontario EPA defines a waste generation site as any site, equipment and/or operation involved in the production, collection, handling and/or storage of regulated wastes. A generator of regulated waste is required to register the waste generation site and each waste produced, collected, handled, or stored at the site. This database contains the registration number, company name and address of registered generators including the types of hazardous wastes generated. It includes data on waste generating facilities such as: drycleaners, waste treatment and disposal facilities, machine shops, electric power distribution etc. This information is a summary of all years from 1986 including the most currently available data. Some records may contain, within the company name, the phrase "See & Use..." followed by a series of letters and numbers. This occurs when one company is amalgamated with or taken over by another registered company. The number listed as "See & Use", refers to the new ownership and the other identification number refers to the original ownership. This phrase serves as a link between the 2 companies until operations have been fully transferred.

**Government Publication Date: 1986-Dec 31, 2018**

**Greenhouse Gas Emissions from Large Facilities:**

Federal

GHG

List of greenhouse gas emissions from large facilities made available by Environment Canada. Greenhouse gas emissions in kilotonnes of carbon dioxide equivalents (kt CO2 eq).

**Government Publication Date: 2013-Dec 2016**

**TSSA Historic Incidents:**

Provincial

HINC

List of historic incidences of spills and leaks of diesel, fuel oil, gasoline, natural gas, propane, and hydrogen recorded by the TSSA in their previous incident tracking system. The TSSA's Fuels Safety Program administers the Technical Standards & Safety Act 2000, providing fuel-related safety services associated with the safe transportation, storage, handling and use of fuels such as gasoline, diesel, propane, natural gas and hydrogen. Under this Act, the TSSA regulates fuel suppliers, storage facilities, transport trucks, pipelines, contractors and equipment or appliances that use fuels. Records are not verified for accuracy or completeness. This is not a comprehensive or complete inventory of historical fuel spills and leaks in the province. This listing is a copy of the data captured at one moment in time and is hence limited by the record date provided here.

**Government Publication Date: 2006-June 2009\***

**Indian & Northern Affairs Fuel Tanks:**

Federal

IAFT

The Department of Indian & Northern Affairs Canada (INAC) maintains an inventory of aboveground & underground fuel storage tanks located on both federal and crown land. Our inventory provides information on the reserve name, location, facility type, site/facility name, tank type, material & ID number, tank contents & capacity, and date of tank installation.

**Government Publication Date: 1950-Aug 2003\***



**TSSA Incidents:**Provincial [INC](#)

List of spills and leaks of diesel, fuel oil, gasoline, natural gas, propane, and hydrogen reported to the Spills Action Centre (SAC) and made available by the Technical Standards and Safety Authority (TSSA). Under the Technical Standards & Safety Act (2000), the TSSA regulates fuel suppliers, storage facilities, transport trucks, pipelines, contractors, and equipment or appliances that use fuels. Includes incidents from fuel-related hazards such as spills, fires, and explosions. Records are not verified for accuracy or completeness. This is not a comprehensive or complete inventory of fuel-related leaks, spills, and incidents in the province. The TSSA updates information in its system on an ongoing basis; this listing is hence limited by the record date provided here.

**Government Publication Date: Feb 28, 2017**

**Landfill Inventory Management Ontario:**Provincial [LIMO](#)

The Landfill Inventory Management Ontario (LIMO) database is updated every year, as the ministry compiles new and updated information. The inventory will include small and large landfills. Additionally, each year the ministry will request operators of the larger landfills complete a landfill data collection form that will be used to update LIMO and will include the following information from the previous operating year. This will include additional information such as estimated amount of total waste received, landfill capacity, estimated total remaining landfill capacity, fill rates, engineering designs, reporting and monitoring details, size of location, service area, approved waste types, leachate of site treatment, contaminant attenuation zone and more. The small landfills will include information such as site owner, site location and certificate of approval # and status.

**Government Publication Date: Sep 30, 2017**

**Canadian Mine Locations:**Private [MINE](#)

This information is collected from the Canadian & American Mines Handbook. The Mines database is a national database that provides over 290 listings on mines (listed as public companies) dealing primarily with precious metals and hard rocks. Listed are mines that are currently in operation, closed, suspended, or are still being developed (advanced projects). Their locations are provided as geographic coordinates (x, y and/or longitude, latitude). As of 2002, data pertaining to Canadian smelters and refineries has been appended to this database.

**Government Publication Date: 1998-2009\***

**Environmental Penalty Annual Report:**Provincial [MISA PENALTY](#)

This database contains data from Ontario's annual environmental penalty report published by the Ministry of the Environment and Climate Change. These reports provide information on environmental penalties for land or water violations issued to companies in one of the nine industrial sectors covered by the Municipal Industrial Strategy for Abatement (MISA) regulations.

**Government Publication Date: Jan 1, 2011 - Dec 31, 2017**

**Mineral Occurrences:**Provincial [MNR](#)

In the early 70's, the Ministry of Northern Development and Mines created an inventory of approximately 19,000 mineral occurrences in Ontario, in regard to metallic and industrial minerals, as well as some information on building stones and aggregate deposits. Please note that the "Horizontal Positional Accuracy" is approximately +/- 200 m. Many reference elements for each record were derived from field sketches using pace or chain/tape measurements against claim posts or topographic features in the area. The primary limiting factor for the level of positional accuracy is the scale of the source material. The testing of horizontal accuracy of the source materials was accomplished by comparing the plan metric (X and Y) coordinates of that point with the coordinates of the same point as defined from a source of higher accuracy.

**Government Publication Date: 1846-Jan 2018**

**National Analysis of Trends in Emergencies System (NATES):**Federal [NATE](#)

In 1974 Environment Canada established the National Analysis of Trends in Emergencies System (NATES) database, for the voluntary reporting of significant spill incidents. The data was to be used to assist in directing the work of the emergencies program. NATES ran from 1974 to 1994. Extensive information is available within this database including company names, place where the spill occurred, date of spill, cause, reason and source of spill, damage incurred, and amount, concentration, and volume of materials released.

**Government Publication Date: 1974-1994\***

**Non-Compliance Reports:**Provincial [NCPL](#)

The Ministry of the Environment provides information about non-compliant discharges of contaminants to air and water that exceed legal allowable limits, from regulated industrial and municipal facilities. A reported non-compliance failure may be in regard to a Control Order, Certificate of Approval, Sectoral Regulation or specific regulation/act.

**Government Publication Date: Dec 31, 2016**

**National Defense & Canadian Forces Fuel Tanks:**Federal [NDFT](#)

The Department of National Defense and the Canadian Forces maintains an inventory of all aboveground & underground fuel storage tanks located on DND lands. Our inventory provides information on the base name, location, tank type & capacity, tank contents, tank class, date of tank installation, date tank last used, and status of tank as of May 2001. This database will no longer be updated due to the new National Security protocols which have prohibited any release of this database.

**Government Publication Date: Up to May 2001\***



**National Defense & Canadian Forces Spills:**

Federal

NDSP

The Department of National Defense and the Canadian Forces maintains an inventory of spills to land and water. All spill sites have been classified under the "Transportation of Dangerous Goods Act - 1992". Our inventory provides information on the facility name, location, spill ID #, spill date, type of spill, as well as the quantity of substance spilled & recovered.

**Government Publication Date: Mar 1999-Apr 2018**

**National Defence & Canadian Forces Waste Disposal Sites:**

Federal

NDWD

The Department of National Defence and the Canadian Forces maintains an inventory of waste disposal sites located on DND lands. Where available, our inventory provides information on the base name, location, type of waste received, area of site, depth of site, year site opened/closed and status.

**Government Publication Date: 2001-Apr 2007\***

**National Energy Board Pipeline Incidents:**

Federal

NEBI

Locations of pipeline incidents from 2008 to present, made available by the National Energy Board (NEB). Includes incidents reported under the Onshore Pipeline Regulations and the Processing Plant Regulations related to pipelines under federal jurisdiction, does not include incident data related to pipelines under provincial or territorial jurisdiction.

**Government Publication Date: 2008-Sep 30, 2018**

**National Energy Board Wells:**

Federal

NEBW

The NEBW database contains information on onshore & offshore oil and gas wells that are outside provincial jurisdiction(s) and are thereby regulated by the National Energy Board. Data is provided regarding the operator, well name, well ID No./UWI, status, classification, well depth, spud and release date.

**Government Publication Date: 1920-Feb 2003\***

**National Environmental Emergencies System (NEES):**

Federal

NEES

In 2000, the Emergencies program implemented NEES, a reporting system for spills of hazardous substances. For the most part, this system only captured data from the Atlantic Provinces, some from Quebec and Ontario and a portion from British Columbia. Data for Alberta, Saskatchewan, Manitoba and the Territories was not captured. However, NEES is also a repository for previous Environment Canada spill datasets. NEES is composed of the historic datasets ' or Trends ' which dates from approximately 1974 to present. NEES Trends is a compilation of historic databases, which were merged and includes data from NATES (National Analysis of Trends in Emergencies System), ARTS (Atlantic Regional Trends System), and NEES. In 2001, the Emergencies Program determined that variations in reporting regimes and requirements between federal and provincial agencies made national spill reporting and trend analysis difficult to achieve. As a consequence, the department has focused efforts on capturing data on spills of substances which fall under its legislative authority only (CEPA and FA). As such, the NEES database will be decommissioned in December 2004.

**Government Publication Date: 1974-2003\***

**National PCB Inventory:**

Federal

NPCB

Environment Canada's National PCB inventory includes information on in-use PCB containing equipment in Canada including federal, provincial and private facilities. Federal out-of-service PCB containing equipment and PCB waste owned by the federal government or by federally regulated industries such as airlines, railway companies, broadcasting companies, telephone and telecommunications companies, pipeline companies, etc. are also listed. Although it is not Environment Canada's mandate to collect data on non-federal PCB waste, the National PCB inventory includes some information on provincial and private PCB waste and storage sites. Some addresses provided may be Head Office addresses and are not necessarily the location of where the waste is being used or stored.

**Government Publication Date: 1988-2008\***

**National Pollutant Release Inventory:**

Federal

NPRI

Environment Canada has defined the National Pollutant Release Inventory ("NPRI") as a federal government initiative designed to collect comprehensive national data regarding releases to air, water, or land, and waste transfers for recycling for more than 300 listed substances.

**Government Publication Date: 1993-May 2017**

**Oil and Gas Wells:**

Private

OGW

The Nickle's Energy Group (publisher of the Daily Oil Bulletin) collects information on drilling activity including operator and well statistics. The well information database includes name, location, class, status and depth. The main Nickle's database is updated on a daily basis, however, this database is updated on a monthly basis. More information is available at [www.nickles.com](http://www.nickles.com).

**Government Publication Date: 1988-Feb 28, 2019**

**Ontario Oil and Gas Wells:**

Provincial

OGGW

In 1998, the MNR handed over to the Ontario Oil, Gas and Salt Resources Corporation, the responsibility of maintaining a database of oil and gas wells drilled in Ontario. The OGSR Library has over 20,000+ wells in their database. Information available for all wells in the ERIS database include well owner/operator, location, permit issue date, and well cap date, license No., status, depth and the primary target (rock unit) of the well being drilled. All geology/stratigraphy table information, plus all water table information is also provide for each well record.

**Government Publication Date: 1800-May 2018**

**Inventory of PCB Storage Sites:**

Provincial [OPCB](#)

The Ontario Ministry of Environment, Waste Management Branch, maintains an inventory of PCB storage sites within the province. Ontario Regulation 11/82 (Waste Management - PCB) and Regulation 347 (Generator Waste Management) under the Ontario EPA requires the registration of inactive PCB storage equipment and/or disposal sites of PCB waste with the Ontario Ministry of Environment. This database contains information on: 1) waste quantities; 2) major and minor sites storing liquid or solid waste; and 3) a waste storage inventory.

**Government Publication Date: 1987-Oct 2004; 2012-Dec 2013**

**Orders:**

Provincial [ORD](#)

This is a subset taken from Ontario's Environmental Registry (EBR) database. It will include all Orders on the registry such as (EPA s. 17) - Order for remedial work, (EPA s. 18) - Order for preventative measures, (EPA s. 43) - Order for removal of waste and restoration of site, (EPA s. 44) - Order for conformity with Act for waste disposal sites, (EPA s. 136) - Order for performance of environmental measures.

**Government Publication Date: 1994-Feb 28, 2019**

**Canadian Pulp and Paper:**

Private [PAP](#)

This information is part of the Pulp and Paper Canada Directory. The Directory provides a comprehensive listing of the locations of pulp and paper mills and the products that they produce.

**Government Publication Date: 1999, 2002, 2004, 2005, 2009-2014**

**Parks Canada Fuel Storage Tanks:**

Federal [PCFT](#)

Canadian Heritage maintains an inventory of known fuel storage tanks operated by Parks Canada, in both National Parks and at National Historic Sites. The database details information on site name, location, tank install/removal date, capacity, fuel type, facility type, tank design and owner/operator.

**Government Publication Date: 1920-Jan 2005\***

**Pesticide Register:**

Provincial [PES](#)

The Ontario Ministry of the Environment and Climate Change maintains a database of licensed operators and vendors of registered pesticides.

**Government Publication Date: 1988-Sep 2018**

**TSSA Pipeline Incidents:**

Provincial [PINC](#)

List of pipeline incidents (strikes, leaks, spills) made available by the Technical Standards and Safety Authority (TSSA). Under the Technical Standards & Safety Act (2000), the TSSA regulates fuel suppliers, storage facilities, transport trucks, pipelines, contractors, and equipment or appliances that use fuels. Records are not verified for accuracy or completeness. This is not a comprehensive or complete inventory of pipeline incidents in the province. The TSSA updates information in its system on an ongoing basis; this listing is hence limited by the record date provided here.

**Government Publication Date: Feb 28, 2017**

**Private and Retail Fuel Storage Tanks:**

Provincial [PRT](#)

The Fuels Safety Branch of the Ontario Ministry of Consumer and Commercial Relations maintained a database of all registered private fuel storage tanks and licensed retail fuel outlets. This database includes an inventory of locations that have gasoline, oil, waste oil, natural gas and/or propane storage tanks on their property. The MCCR no longer collects this information. This information is now collected by the Technical Standards and Safety Authority (TSSA).

**Government Publication Date: 1989-1996\***

**Permit to Take Water:**

Provincial [PTTW](#)

This is a subset taken from Ontario's Environmental Registry (EBR) database. It will include all PTTW's on the registry such as OWRA s. 34 - Permit to take water.

**Government Publication Date: 1994-Feb 28, 2019**

**Ontario Regulation 347 Waste Receivers Summary:**

Provincial [REC](#)

Part V of the Ontario Environmental Protection Act ("EPA") regulates the disposal of regulated waste through an operating waste management system or a waste disposal site operated or used pursuant to the terms and conditions of a Certificate of Approval or a Provisional Certificate of Approval. Regulation 347 of the Ontario EPA defines a waste receiving site as any site or facility to which waste is transferred by a waste carrier. A receiver of regulated waste is required to register the waste receiving facility. This database represents registered receivers of regulated wastes, identified by registration number, company name and address, and includes receivers of waste such as: landfills, incinerators, transfer stations, PCB storage sites, sludge farms and water pollution control plants. This information is a summary of all years from 1986 including the most currently available data.

**Government Publication Date: 1986-2016**

**Record of Site Condition:**

Provincial **RSC**

The Record of Site Condition (RSC) is part of the Ministry of the Environment's Brownfields Environmental Site Registry. Protection from environmental cleanup orders for property owners is contingent upon documentation known as a record of site condition (RSC) being filed in the Environmental Site Registry. In order to file an RSC, the property must have been properly assessed and shown to meet the soil, sediment and groundwater standards appropriate for the use (such as residential) proposed to take place on the property. The Record of Site Condition Regulation (O. Reg. 153/04) details requirements related to site assessment and clean up.

RSCs filed after July 1, 2011 will also be included as part of the new (O.Reg. 511/09).

**Government Publication Date: 1997-Sept 2001, Oct 2004-Jan 2019**

**Retail Fuel Storage Tanks:**

Private **RST**

This database includes an inventory of retail fuel outlet locations (including marinas) that have on their property gasoline, oil, waste oil, natural gas and / or propane storage tanks.

**Government Publication Date: 1999-Jan 31, 2019**

**Scott's Manufacturing Directory:**

Private **SCT**

Scott's Directories is a data bank containing information on over 200,000 manufacturers across Canada. Even though Scott's listings are voluntary, it is the most comprehensive database of Canadian manufacturers available. Information concerning a company's address, plant size, and main products are included in this database.

**Government Publication Date: 1992-Mar 2011\***

**Ontario Spills:**

Provincial **SPL**

This database identifies information such as location (approximate), type and quantity of contaminant, date of spill, environmental impact, cause, nature of impact, etc. Information from 1988-2002 was part of the ORIS (Occurrence Reporting Information System). The SAC (Spills Action Centre) handles all spills reported in Ontario. Regulations for spills in Ontario are part of the MOE's Environmental Protection Act, Part X.

**Government Publication Date: 1988-Dec 2018**

**Wastewater Discharger Registration Database:**

Provincial **SRDS**

Information under this heading is combination of the following 2 programs. The Municipal/Industrial Strategy for Abatement (MISA) division of the Ontario Ministry of Environment maintained a database of all direct dischargers of toxic pollutants within nine sectors including: Electric Power Generation; Mining; Petroleum Refining; Organic Chemicals; Inorganic Chemicals; Pulp & Paper; Metal Casting; Iron & Steel; and Quarries. All sampling information is now collected and stored within the Sample Result Data Store (SRDS).

**Government Publication Date: 1990-Dec 31, 2016**

**Anderson's Storage Tanks:**

Private **TANK**

The information provided in this database was collected by examining various historical documents, which identified the location of former storage tanks, containing substances such as fuel, water, gas, oil, and other various types of miscellaneous products. Information is available in regard to business operating at tank site, tank location, permit year, permit & installation type, no. of tanks installed & configuration and tank capacity. Data contained within this database pertains only to the city of Toronto and is not warranted to be complete, exhaustive or authoritative. The information was collected for research purposes only.

**Government Publication Date: 1915-1953\***

**Transport Canada Fuel Storage Tanks:**

Federal **TCFT**

List of fuel storage tanks currently or previously owned or operated by Transport Canada. This inventory also includes tanks on The Pickering Lands, which refers to 7,530 hectares (18,600 acres) of land in Pickering, Markham, and Uxbridge owned by the Government of Canada since 1972; properties on this land has been leased by the government since 1975, and falls under the Site Management Policy of Transport Canada, but is administered by Public Works and Government Services Canada. This inventory provides information on the site name, location, tank age, capacity and fuel type.

**Government Publication Date: 1970-Aug 2018**

**TSSA Variances for Abandonment of Underground Storage Tanks:**

Provincial **VAR**

List of variances granted for abandoned tanks. Under the Technical Standards and Safety Authority (TSSA) Liquid Fuels Handling Code and Fuel Oil Code, all underground storage tanks must be removed within two years of disuse. If removal of a tank is not feasible, an application may be sought for a variance from this code requirement.

Records are not verified for accuracy or completeness. This is not a comprehensive or complete inventory of tank variances in the province. The TSSA updates information in its system on an ongoing basis; this listing is hence limited by the record date provided here.

**Government Publication Date: Feb 28, 2017**

**Waste Disposal Sites - MOE CA Inventory:**

Provincial

[WDS](#)

The Ontario Ministry of Environment, Waste Management Branch, maintains an inventory of known open (active or inactive) and closed disposal sites in the Province of Ontario. Active sites maintain a Certificate of Approval, are approved to receive and are receiving waste. Inactive sites maintain Certificate(s) of Approval but are not receiving waste. Closed sites are not receiving waste. The data contained within this database was compiled from the MOE's Certificate of Approval database. Locations of these sites may be cross-referenced to the Anderson database described under ERIS's Private Source Database section, by the CA number. All new Environmental Compliance Approvals handed out after Oct 31, 2011 for Waste Disposal Sites will still be found in this database.

**Government Publication Date: Oct 2011-Feb 28, 2019**

**Waste Disposal Sites - MOE 1991 Historical Approval Inventory:**

Provincial

[WDSH](#)

In June 1991, the Ontario Ministry of Environment, Waste Management Branch, published the "June 1991 Waste Disposal Site Inventory", of all known active and closed waste disposal sites as of October 30st, 1990. For each "active" site as of October 31st 1990, information is provided on site location, site/CA number, waste type, site status and site classification. For each "closed" site as of October 31st 1990, information is provided on site location, site/CA number, closure date and site classification. Locations of these sites may be cross-referenced to the Anderson database described under ERIS's Private Source Database section, by the CA number.

**Government Publication Date: Up to Oct 1990\***

**Water Well Information System:**

Provincial

[WWIS](#)

This database describes locations and characteristics of water wells found within Ontario in accordance with Regulation 903. It includes such information as coordinates, construction date, well depth, primary and secondary use, pump rate, static water level, well status, etc. Also included are detailed stratigraphy information, approximate depth to bedrock and the approximate depth to the water table.

**Government Publication Date: Dec 31, 2017**

# Definitions

**Database Descriptions:** This section provides a detailed explanation for each database including: source, information available, time coverage, and acronyms used. They are listed in alphabetic order.

**Detail Report:** This is the section of the report which provides the most detail for each individual record. Records are summarized by location, starting with the project property followed by records in closest proximity.

**Distance:** The distance value is the distance between plotted points, not necessarily the distance between the sites' boundaries. All values are an approximation.

**Direction:** The direction value is the compass direction of the site in respect to the project property and/or center point of the report.

**Elevation:** The elevation value is taken from the location at which the records for the site address have been plotted. All values are an approximation. Source: Google Elevation API.

**Executive Summary:** This portion of the report is divided into 3 sections:

'Report Summary'- Displays a chart indicating how many records fall on the project property and, within the report search radii.

'Site Report Summary'-Project Property'- This section lists all the records which fall on the project property. For more details, see the 'Detail Report' section.

'Site Report Summary-Surrounding Properties'- This section summarizes all records on adjacent properties, listing them in order of proximity from the project property. For more details, see the 'Detail Report' section.

**Map Key:** The map key number is assigned according to closest proximity from the project property. Map Key numbers always start at #1. The project property will always have a map key of '1' if records are available. If there is a number in brackets beside the main number, this will indicate the number of records on that specific property. If there is no number in brackets, there is only one record for that property.

The symbol and colour used indicates 'elevation': the red inverted triangle will dictate 'ERIS Sites with Lower Elevation', the yellow triangle will dictate 'ERIS Sites with Higher Elevation' and the orange square will dictate 'ERIS Sites with Same Elevation.'

**Unplottables:** These are records that could not be mapped due to various reasons, including limited geographic information. These records may or may not be in your study area, and are included as reference.

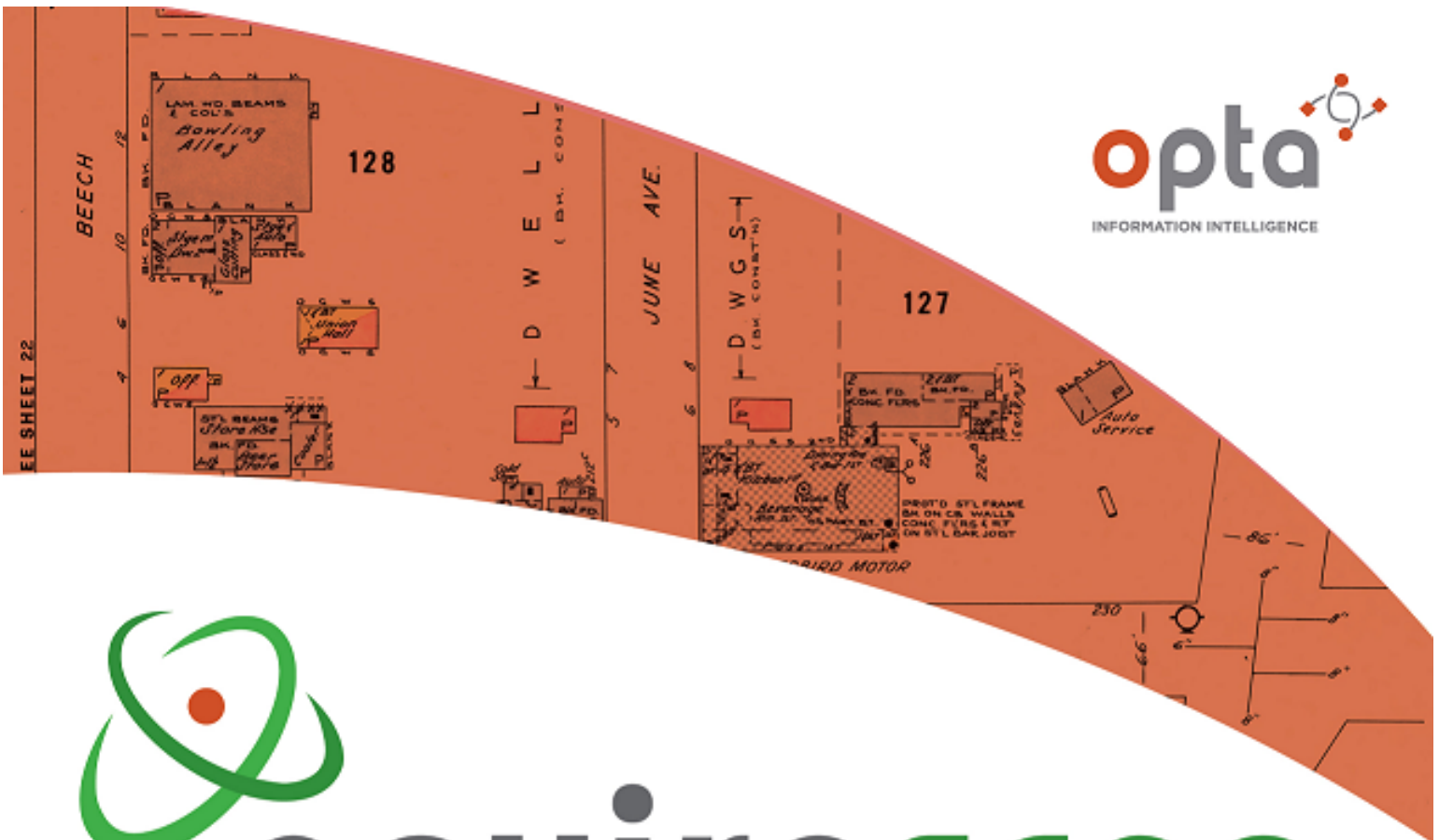

# enviroscan



An SCM Company

175 Commerce Valley Drive W  
Markham, Ontario L3T 7Z3

T: 905-882-6300  
W: [www.optaintel.ca](http://www.optaintel.ca)

Report Completed By:

**Anthony**

Site Address:

58 Florence Street Ottawa ON

Project No:

20190326180

Opta Order ID:

59555

Requested by:

Eleanor Goolab  
Ecolog ERIS

Date Completed:

4/2/2019 8:26:54 AM





This document is owned by Opta Information Intelligence Inc. and is subject to copyright protection. Please see the full Terms and Conditions at the front of this document.

## Opta Historical Environmental Services Enviroscan<sup>TM</sup> Terms and Conditions

### Report

The documents (hereinafter referred to as the "Documents") to be released as part of the report (hereinafter referred to as the "Report") to be delivered to the purchaser as set out above are documents in Opta's records relating to the described property (hereinafter referred to as the "Property"). Opta makes no representations or warranties respecting the Documents whatsoever, including, without limitation, with respect to the completeness, accuracy or usefulness of the Documents, and does not represent or warrant that these are the only plans and reports prepared in association with the Property or in Opta's possession at the time of Report delivery to the purchaser. The Documents are current as of the date(s) indicated on them. Interpretation of the Documents, if any, is by inference based upon the information which is apparent and obvious on the face of the Documents only. Opta does not represent, warrant or guarantee that interpretations other than those referred to do not exist from other sources. The Report will be prepared for use by the purchaser of the services as shown above hereof only.

### Disclaimer

Opta disclaims responsibility for any losses or damages of any kind whatsoever, whether consequential or other, however caused, incurred or suffered, arising directly or indirectly as a result of the services (which services include, but are not limited to, the preparation of the Report provided hereunder), including but not limited to, any losses or damages arising directly or indirectly from any breach of contract, fundamental or otherwise, from reliance on Opta Reports or from any tortious acts or omissions of Opta's agents, employees or representatives.

### Entire Agreement

The parties hereto acknowledge and agree to be bound by the terms and conditions hereof. The request form constitutes the entire agreement between the parties pertaining to the subject matter hereof and supersedes all prior and contemporaneous agreements, negotiations and discussions, whether oral or written, and there are no representations or warranties, or other agreements between the parties in connection with the subject matter hereof except as specifically set forth herein. No supplement, modification, waiver, or termination of the request shall be binding, unless confirmed in writing by the parties hereto.

### Governing Document

In the event of any conflicts or inconsistencies between the provisions hereof and the Reports, the rights and obligations of the parties shall be deemed to be governed by the request form, which shall be the paramount document.

### Law

This agreement shall be governed by and construed in accordance with the laws of the Province of Ontario and the laws of Canada applicable therein.





<b>Page</b>	<b>Report Title</b>
6	(1901) Volume: Ottawa Volume 1 Firemap: 56
8	(1901) Volume: Ottawa Volume 1 Firemap: 66
10	(1948) Volume: Ottawa Firemap: 131



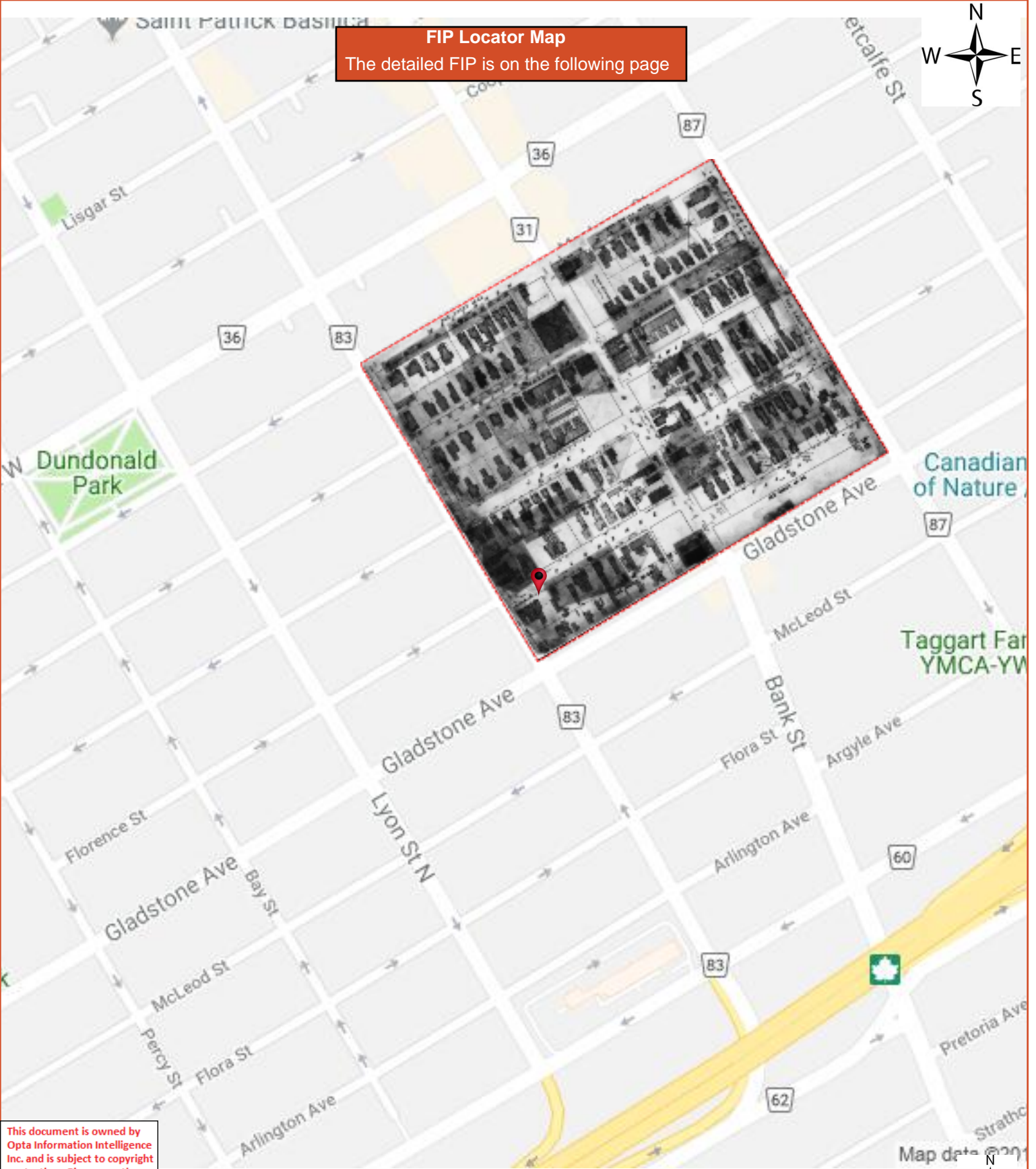

This document is owned by Opta Information Intelligence Inc. and is subject to copyright protection. Please see the full Terms and Conditions at the front of this document.





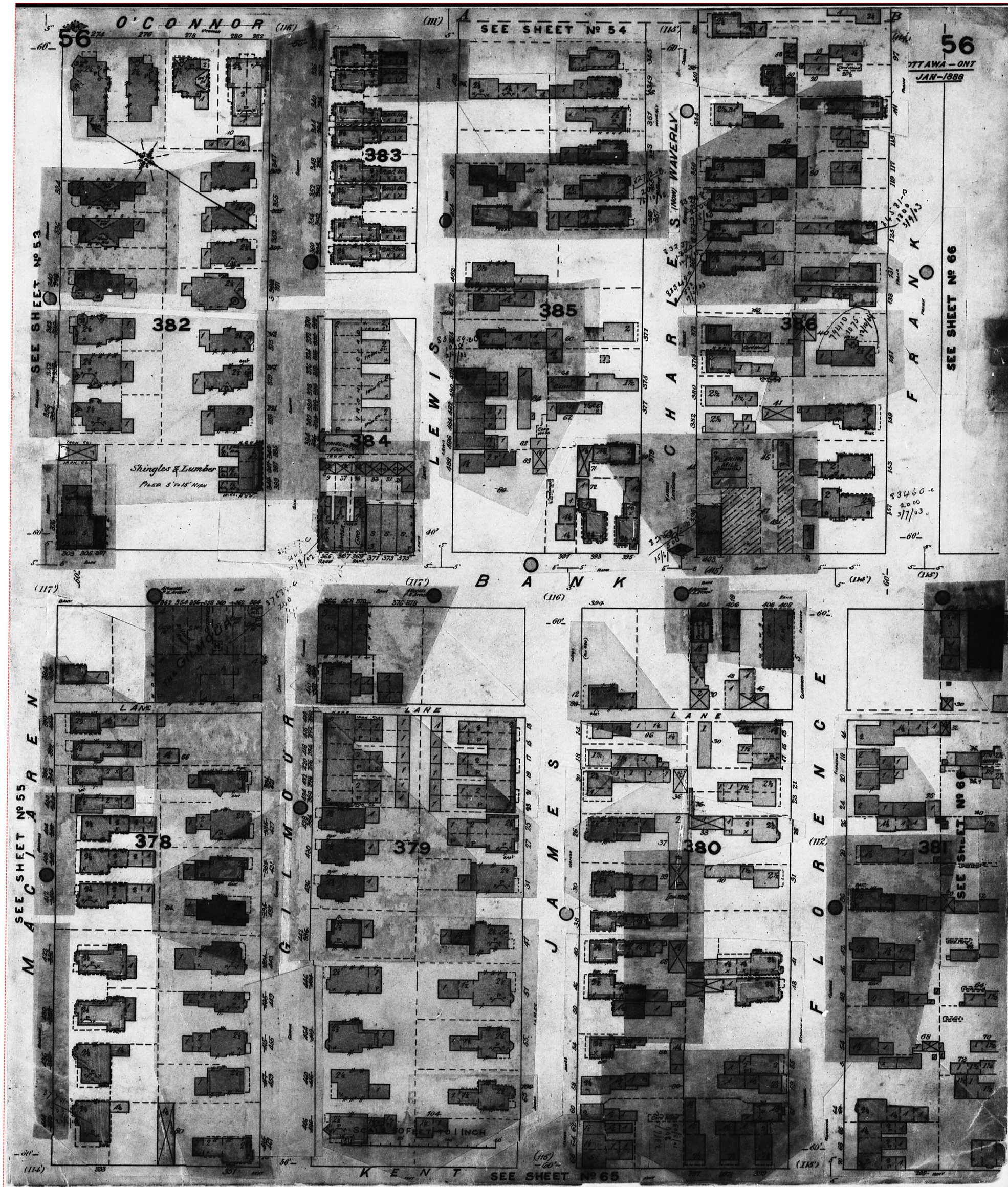





FIP Locator Map

The detailed FIP is on the following page

This document is owned by Opta Information Intelligence Inc. and is subject to copyright protection. Please see the full Terms and Conditions at the front of this document.

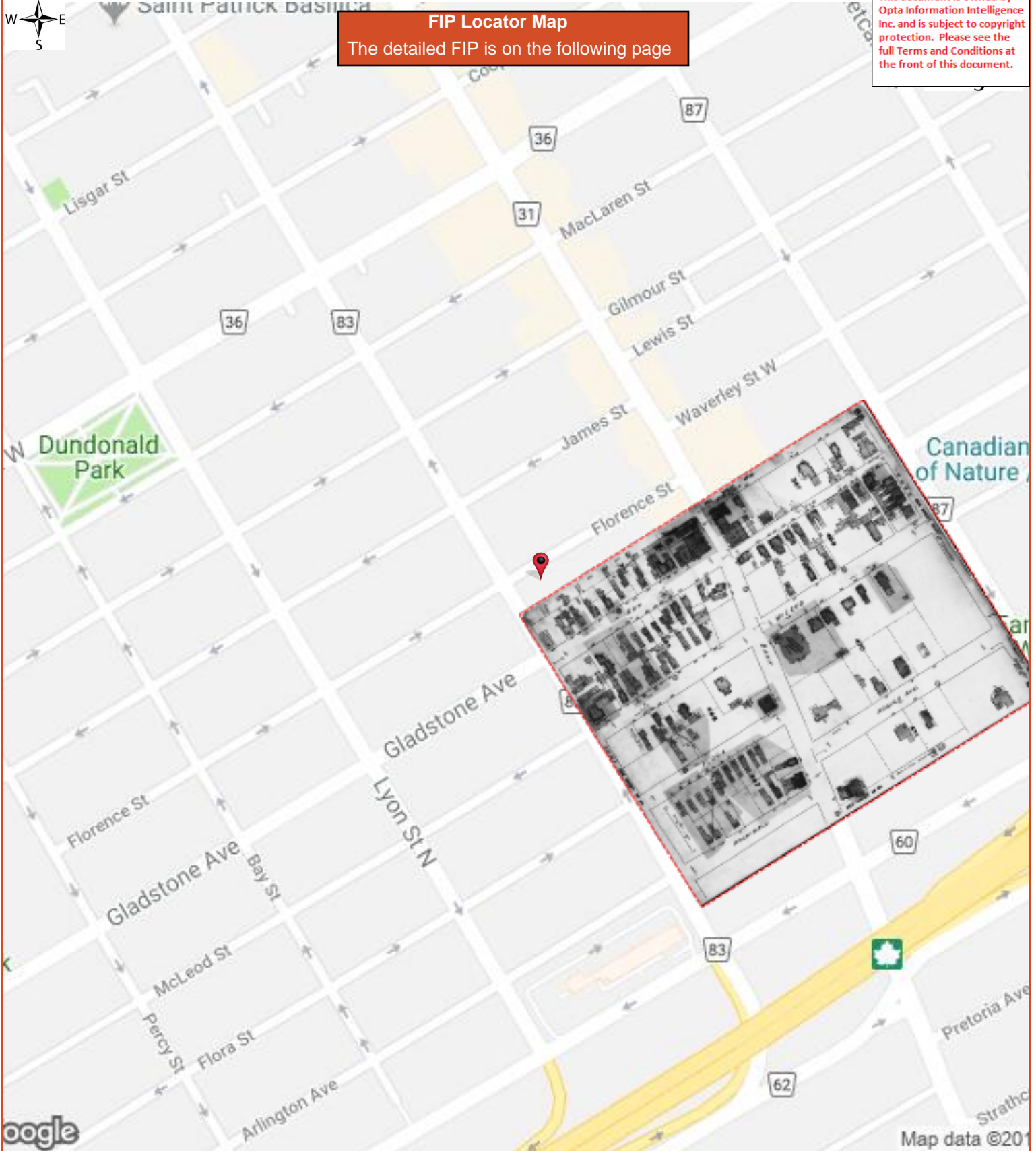



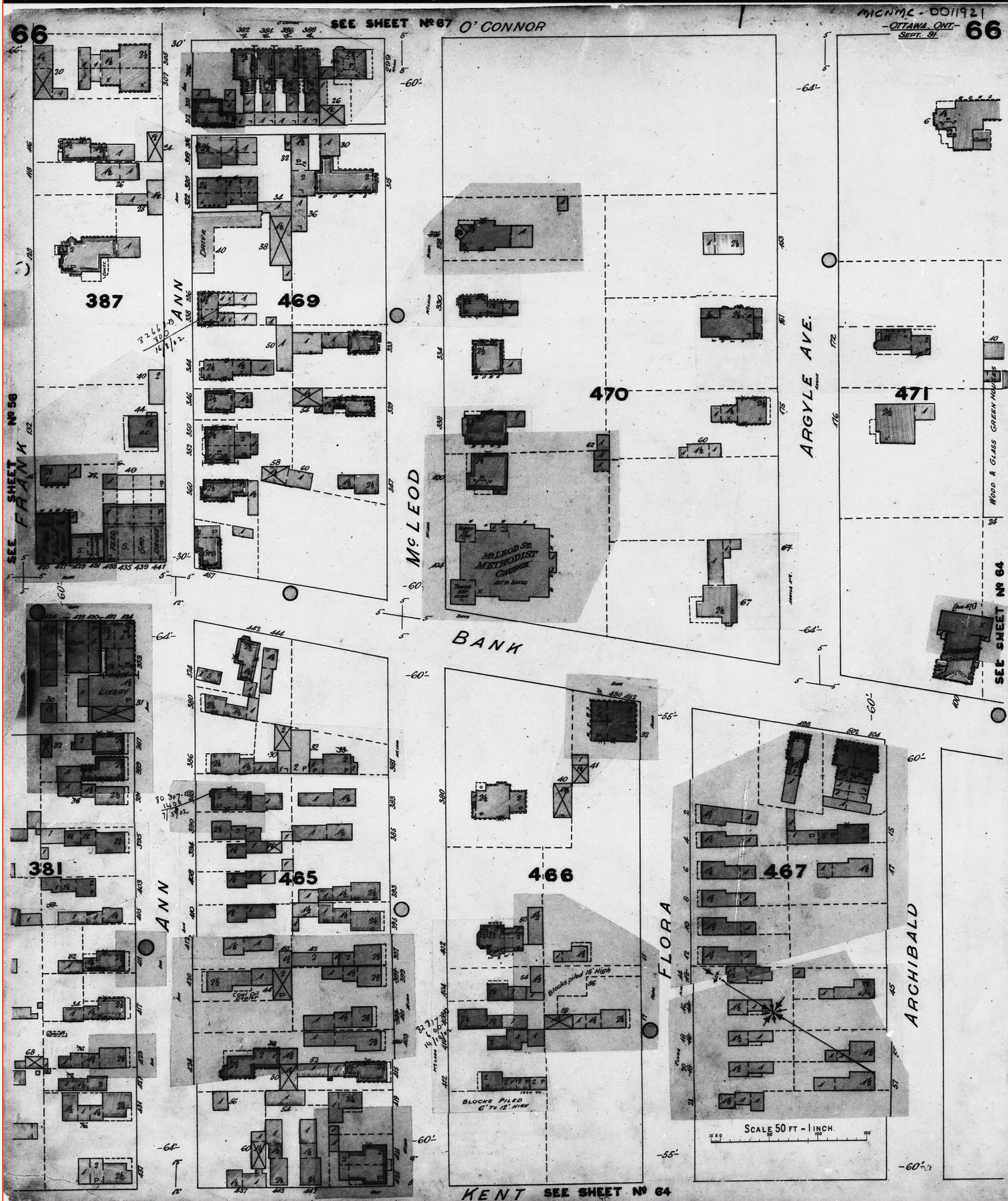



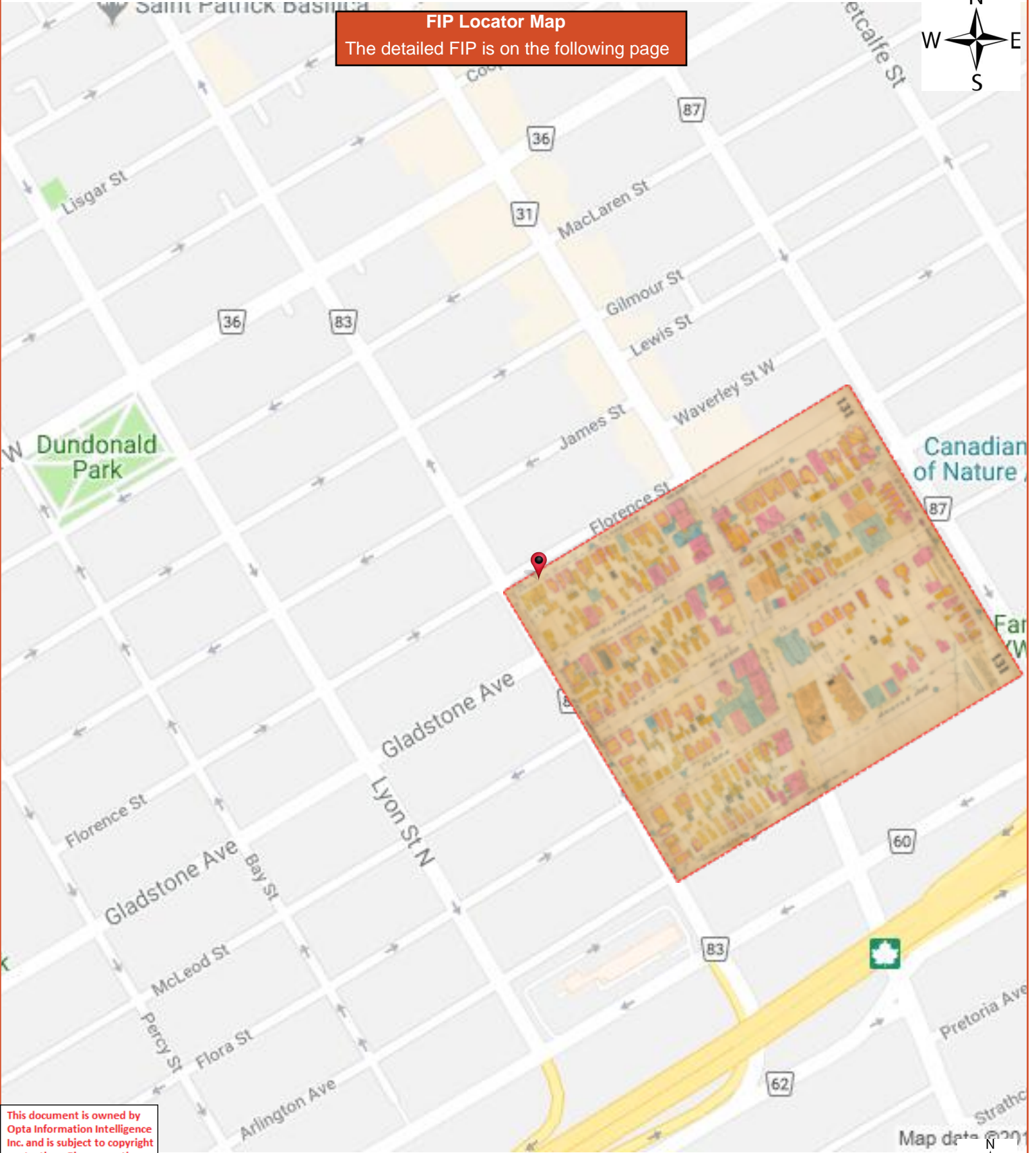

**FIP Locator Map**  
The detailed FIP is on the following page

This document is owned by Opta Information Intelligence Inc. and is subject to copyright protection. Please see the full Terms and Conditions at the front of this document.











**ATTACHMENT F**

**SITE PHOTOGRAPHS**





58 Florence Street



East and West Side of Dwelling



Northwest facing view from 58 Florence Street



East facing view from 58 Florence Street





Existing Residential building located immediately west of site



View of existing garage located about 20 metres southeast of the site



View of disconnected natural gas water heater in basement



View of natural gas meters for residential building located immediately west of 32 Florence Street



## **ATTACHMENT G**

### **MECP CORRESPONDENCE**



**Kollaard Associates**

Engineers

210 Prescott Street

P.O. Box 189

Kemptville, Ontario K0G 1J0

Civil • Geotechnical •  
Structural • Environmental •  
Hydrogeology

**(613) 860-0923**

FAX: (613) 258-0475

---

March 26, 2019

190186

Ministry of the Environment, Conservation and Parks  
2430 Don Reid Drive, Unit 103  
Ottawa, Ontario  
K1H 1E1

Attention: Abatement Officer

Re: 58 FLORENCE STREET  
LOT 8 AND EAST PART OF LOT 9, PLAN 21612, PIN 041190162  
CITY OF OTTAWA, ONTARIO

Dear Sirs/Madam:

We have been retained by Falsetto Homes Inc. to carry out a Phase I ESA for the above noted site. Accordingly, we would be pleased if you would provide us with information concerning any historical or existing incidents at or in the vicinity of the above site on file with the Ontario Ministry of the Environment and Climate Change.

Sincerely,  
KOLLAARD ASSOCIATES, INC.

*Dean Tataryn, B.E.S., EP.*



**Professional Engineers**  
Ontario

Authorized by the Association of Professional Engineers  
of Ontario to offer professional engineering services.



Ministry of the Environment,  
Conservation and Parks

Ottawa District Office  
2430 Don Reid Drive, Suite 103  
Ottawa ON K1H 1E1  
Tel.: 613-521-3450 or 1-800-860-2195  
Fax: 613-521-5437

Ministère de l'Environnement, de la  
Protection de la nature et des Parcs

Bureau du district d'Ottawa  
2430, promenade Don Reid, Unité 103  
Ottawa ON K1H 1E1  
Tél.: 613-521-3450 ou 1-800-860-2195  
Télééc.: 613-521-5437

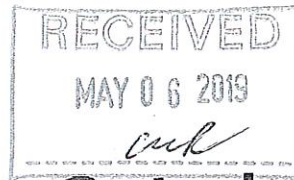

Ontario



OTT File No: 22

### INDEX REVIEW REPORT COMMERCIAL/INDUSTRIAL/AGRICULTURAL

Attention: <b>Dean Tataryn</b>	Your File: 190186
<b>Kollaard Associates</b>	Date Received: March 29, 2019

Thank you for your inquiry requesting a search of records from the Ministry of the Environment, Conservation and Parks (ministry). The ministry encourages you to use the available on-line resources to access publically-available information which may assist with your inquiry.

#### PROPERTY OWNER AND LOCATION

Location: Municipality: **Ottawa City**

Address: **58 Florence Street**

Lot Concession Township

#### INDEX OF NAMES FOR ORDERS

We have searched the *Ottawa* District Index Record of Active Orders under the Environmental Protection Act (EPA), Ontario Water Resources Act (OWRA) and the Pesticides Act (PA) issued to: **58 Florence Street** and the following information has been found:

No Active Orders are outstanding

**Please Note:** For information related to any ministry Orders issued to the property in question, **please request this information from the property owner.** If you would like further information regarding a specific Order issued, please contact the Ottawa District Office.

Date of Search: May 3, 2019

#### RECORD OF SITE CONDITION

For information on **Records of Site Condition** filed on the Environmental Site Registry since October 1, 2004, please use the following links:

For records of site condition filed between October 1, 2004 and June 30, 2011

<https://www.lrcsde.lrc.gov.on.ca/besrWebPublic/generalSearch>, and for records of site condition filed since July 1, 2011 <https://www.ontario.ca/environment-and-energy/records-site-condition>



**INDEX REVIEW REPORT  
COMMERCIAL/INDUSTRIAL/AGRICULTURAL**

**INDEX OF NAMES FOR APPROVALS ISSUED SINCE 1999**

A search of the Index Record of names of all persons to whom approvals have been issued, maintained by the Director, Approvals Branch and the Regional Director, *Eastern Region*, and the District Manager, *Ottawa District*, under Section 19 EPA and Section 13 OWRA and the following information has been provided :

<u>Type</u>	<u>Number</u>	<u>Issued To</u>	<u>Issue Date</u>
Section 9 EPA (Air)			
Section 39 EPA (Waste Management)			
Section 52 OWRA (Water)			
Section 53 OWRA (Municipal/Private/ Industrial Sewage)			
Other			

The **ministry's Access Environment** is an on-line, map-based search tool designed to allow the public, quick and easy access to the ministry approvals and registration information from December 1999 onward. Access Environment currently displays Environmental Compliance Approvals (ECA), Renewable Energy Approvals (REA) and registrations on the Environmental Activity and Sector Registry (EASR). ECAs include all Certificates of Approval (CofAs) previously issued under the Environmental Protection Act (EPA) and approvals previously issued under s.53 of the Ontario Water Resources Act (OWRA). You can access this information from the ministry website or at the following link:

[www.accessenvironment.ene.gov.on.ca/AEWeb/ae/GoSearch.action?search=basic&lang=en](http://www.accessenvironment.ene.gov.on.ca/AEWeb/ae/GoSearch.action?search=basic&lang=en)

Copies of **ECAs issued before January 1, 2000** can be obtained by submitting a [Request for a Copy of an Environmental Compliance Approval](#)

**Please Note:**

- 1) The information provided above is based solely on the address(es) and name(s) of the present and past owners provided by you.
- 2) The Index Record of Names to whom approvals have been issued, maintained by the Regional Director and District Manager, has been searched back to 1999.
- 3) A search of our records does **NOT** indicate whether there are:
  - other uses for which an approval may have been required, **nor**
  - other uses on the property or in the vicinity that may affect the suitability of the property, for the use proposed to be made of it.If a comprehensive knowledge of the property and the nearby lands and their environmental condition is required, you must examine them and other relevant records yourself, with the aid of a qualified person, if needed.

No Approvals have been issued.

Date of Search: May 3, 2019

**INDEX REVIEW REPORT  
COMMERCIAL/INDUSTRIAL/AGRICULTURAL**

Additional site information related to the **location of landfill sites** in the province can be found at the following link:

<http://www.ontario.ca/environment-and-energy/small-landfill-sites>

<http://www.ontario.ca/environment-and-energy/map-large-landfill-sites>

The **ministry's Hazardous Waste Information Network (HWIN)** can also be accessed to search for information on generators, carriers, and receivers of subject waste in the province at the following link: [www.hwin.ca](http://www.hwin.ca)

The **ministry's Environmental Compliance Reports** provide information about contaminant discharges to water and emissions to air that exceed limits found in legislation, environmental approvals, orders and/or policies/guidelines and can be accessed at the following link: <http://www.ontario.ca/environment-and-energy/environmental-compliance-reports>

Information on **Environmental Penalties**, which are monetary penalties that can be imposed by the ministry for some industrial spills, can be assessed at the following link: <https://www.ontario.ca/search/search-results?query=environmental%20penalties>

Additional ministry information can be accessed through the **Government of Ontario's Open Data Catalogue**: <http://www.ontario.ca/government/open-data-ontario>

The ministry also encourages you to consider best practices and standards of care used within the legal community and through your associations as a guide to obtaining information related to specific property for any legal purpose.

We trust this information will help meet your requirements quickly and effectively.

Please advise your colleagues that responses to requests for searches always take some time. As a result the Ministry of the Environment and Climate Change may not be able to meet deadlines imposed by other parties on real estate and other transactions.

Thank you for your inquiry.

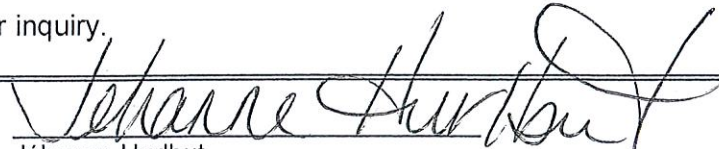
Signature:		
Contact Name:	Jéhanne Hurlbut	
Title:	District Administrative Assistant	
Address:	Ministry of the Environment, Conservation and Parks 2430 Don Reid Drive, Unit 103 Ottawa, ON K1H 1E1	
Phone:	(613) 521-3450 Ext 221	Date: May 3, 2019
		E&OE

**Please Note:** If you would like to receive an email with all the environmental links above, please contact me at [jehanne.hurlbut@ontario.ca](mailto:jehanne.hurlbut@ontario.ca) and I will be pleased to send them to you.



## **ATTACHMENT H**

### **PROPERTY INFORMATION**

CITY OF OTTAWA  
DEPARTMENT OF PLANNING & DEVELOPMENT  
COMMUNITY PLANNING BRANCH

HERITAGE SURVEY  
AND  
EVALUATION FORM

BUILDING FILE NO.  
HERITAGE DISTRICT FILE NO.  
OHR 4035/0200

Municipal Address: 58 Florence St.  
Building Name:  
Legal Description:

Lot: Lot 8 and E12.5' Lot 9 Florence S Block: 381 (F.I.P.)  
Plan: 21612

Date of Construction: 1879-1901  
Original Use: Single Residential  
Present Use: Multiple Residential (O.C.D. 1993)  
Argentinia  
Present Zoning: R 5-X (2.0) \*24\*  
Planning Area: Centretown

Additions:  
Original Owner:  
Present Owner: Carmen Scaffidi and Sheila

PHASE ONE SURVEY

Potential Significance	Considerable	Some	Limited	None
	(Pre- 1870 - 1915)	( 1915 to 1940 )	( 1940 to 1965 )	( 1965 to present )
History				
(Date of Construction)	3	2	1	0
Architecture	3	2	1	0
Environment	3	2	1	0
(Landmark or Design compatibility)				
Phase One Survey Score		/9	Prepared By:	
Potential Heritage Building		Yes/No		
Potential Heritage District		Yes/No		

PHASE TWO EVALUATION RESULTS  
(Summarized from Page 4)

Category 1 2 3 4  
Part V Definite Yes/No  
Part IV Potential Yes/No

If PART IV, By-law/Date:

If PART V:

HERITAGE DISTRICT NAME:  
Centretown

BY-LAW/DATE:

COMMENTS:



58 FLORENCE

PHOTO DATE: May 1995

VIEW: N

SOURCE: K. Deevey

NEGATIVE NUMBER: FB-15



**HISTORY**

**PREPARED BY:** M. Carter

**DATE:** Fall 1995

**Date of Construction:**

Factual/Estimated

**Sources:**

**Trends:**

**Events:**

**Persons/Institutions:**

**Summary/Comments On Historical Significance:**

**Historical Sources (Coded):**

-----  
**ARCHITECTURE**

**PREPARED BY:** J. Smith

**DATE:** Fall 1995

**Architectural Design (Plan, Storeys, Roof, Windows, Materials, Details, Etc.):** 2 1/2 storey hip-roofed residence. Brick veneer, simple wood trim and porch

**Architectural Style:** Vernacular Edwardian

**Designer/Builder/Architect:**

**Architectural Integrity (Alterations):** Very good, porch replaced

**Other (Structure, Interior, Building Type, Etc.):**

**Summary/Comments On Architectural Significance:** good example of turn of the century residential design

**ENVIRONMENT**

**PREPARED BY:** J. Smith

**DATE:** Fall 1995

**Planning Area:** Centretown

**Heritage Conservation District Name:** Centretown



**PHOTO DATE:** Winter 1995  
**VIEW:**  
**SOURCE:** K. Deevey  
**NEGATIVE NUMBER:**

**Compatibility With Heritage Environs:** Compatible with heritage residential/commercial environment

**Community Context/Landmark Status:**

**Summary/Comments On Environmental Significance:** helps establish heritage residential/commercial character