



# 105 HENDERSON

ADDRESS: 105 HENDERSON AVE. | OTTAWA, ON | K1N 7P5  
PROJECT NO: 1717  
DATE: 2020-02-07

## RE-ISSUED FOR S.P.C.

### ARCHITECTURAL DRAWINGS

- SP-01 SITE PLAN
- A101 LEVEL 00 - FLOOR PLAN
- A102 LEVEL 01 - FLOOR PLAN
- A103 LEVEL 02 - FLOOR PLAN
- A104 LEVEL 03 - FLOOR PLAN
- A108 ROOF - FLOOR PLAN
- A201 NORTH & WEST ELEVATIONS
- A202 SOUTH & EAST ELEVATIONS

#### LANDSCAPE ARCHITECT

##### STANTEC CONSULTING INC.

400 - 1331 CLYDE AVENUE,  
OTTAWA, ON  
(613) 722-4420

##### DRAWING LIST

REFER TO LANDSCAPE TITLE SHEET

#### STRUCTURAL ENGINEER

##### CLELAND JARDINE ENG. LTD.

200-580 TERRY FOX DRIVE  
KANATA, ON  
(613) 591-1533

##### DRAWING LIST

REFER TO STRUCTURAL TITLE SHEET

#### CIVIL ENGINEER

##### STANTEC CONSULTING INC.

400 - 1331 CLYDE AVENUE,  
OTTAWA, ON  
(613) 722-4420

##### DRAWING LIST

REFER TO CIVIL TITLE SHEET



Project1 Studio Incorporated  
| 613.884.3939 | mail@project1studio.ca

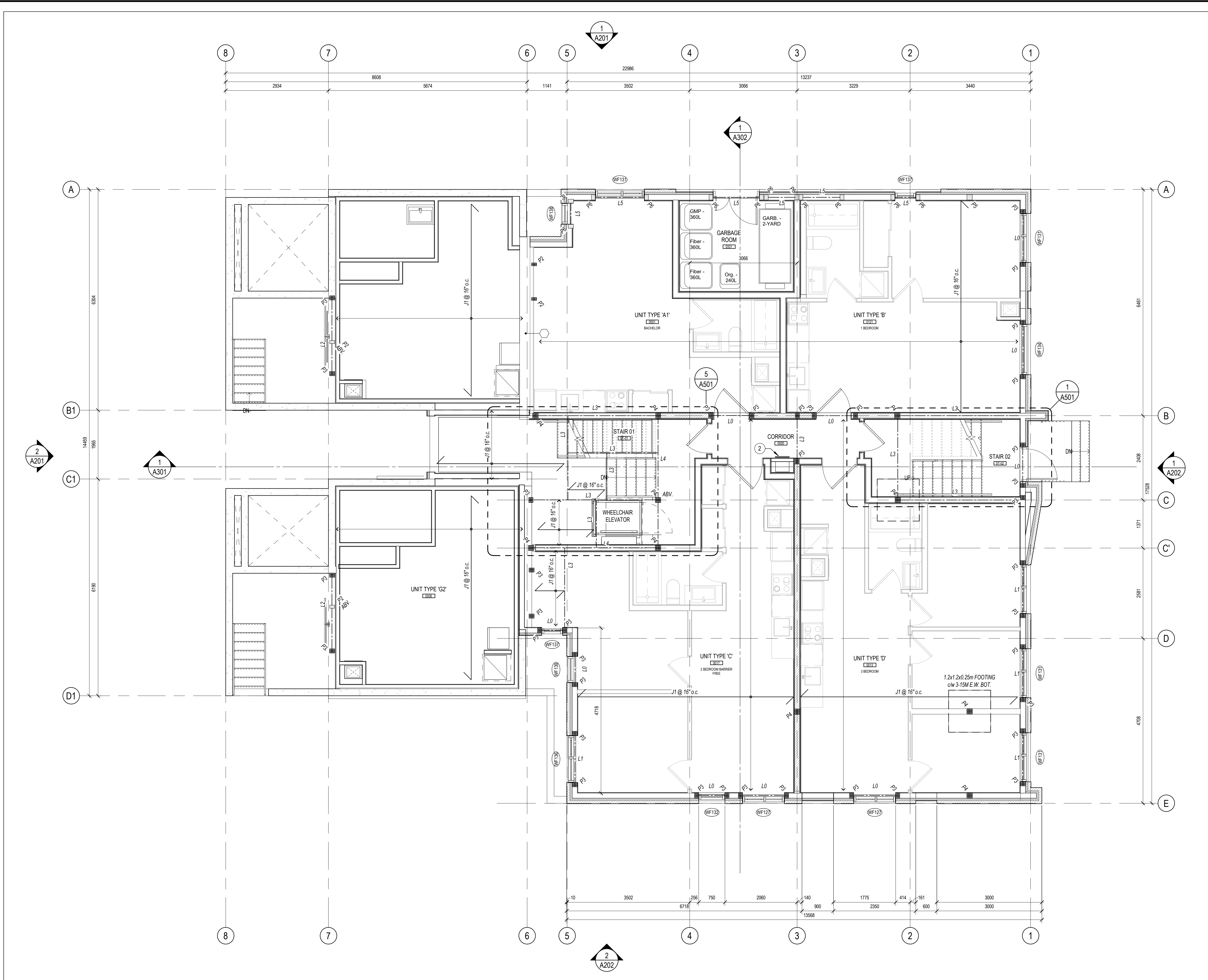

- 1 SCUPPER
- 2
- 3
- 4
- 5
- 6
- 7
- 8

KEYNOTE LEGEND

SCALE: N.T.S.

JOISTS SCHEDULE

LABEL	DESCRIPTION
J1	11-7/8" ENG'D T" JOISTS (REFER TO MANUF.)

WOOD LINTERLS, HEADERS AND BEAMS

L0	3-2x8
L1	2-2"x10"
L2	3-2"x10"
L3	2-PLY LVL 11-7/8"
L4	3-PLY LVL 11-7/8"
L5	2-600S162-43 (BACK-TO-BACK)

POSTS

P1	5-1/2" x 5-1/2" PARALLAM POST
P2	2 - 2"x6" (TYP. U.N.O.)
P3	3 - 2"x6"
P4	4 - 2"x6"
P5	HSS 127x127x4.8 c/w 140x330x20 BASE PLATE + 2-16mm DIA. K83 ANCHORS BY HLT1, EMBED. 100mm. CAPT PLATE: 140x330x13 TYP.
P6	2-600 S162-68 (BACK-TO-BACK)

GENERAL ARCHITECTURAL NOTES:

- This drawing is the property of the Architect and may not be reproduced or used without the expressed consent of the Architect.
- Drawings are not to be scaled. The Contractor is responsible for checking and verifying all levels and dimensions and shall report all discrepancies to the Architect and obtain clarification prior to commencing work.
- Upon notice in writing, the Architect will provide written/significant clarification or supplementary information regarding the intent of the Contract Documents.
- The Architectural drawings are to be read in conjunction with all other Contract Documents including Project Manuals and the Structural, Mechanical and Electrical Drawings.
- Positions of exposed or finished Mechanical or Electrical devices, fittings and fixtures are indicated on the Architectural Drawings. Locations shown on the Architectural Drawings shall govern over Mechanical and Electrical Drawings. Mechanical and Electrical items not clearly located will be located as directed by the Architect.
- These documents are not to be used for construction unless specifically noted for such purpose.

RE-ISSUED FOR S.P.C. 2020-02-07  
TO JOIST/TRUSS DESIGNER 2019-12-03  
ISSUED FOR STRC. REVIEW 2019-12-02  
ISSUED FOR COORDINATION 2019-09-05

ISSUE RECORD

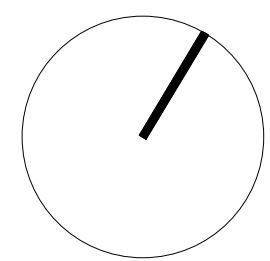

project11  
studio

Project11 Studio Incorporated  
1613.884.3939 | mail@project11studio.ca

105 HENDERSON

105 Henderson Ave  
Ottawa, ON - K1N 7P5

PROJ	SCALE	DRAWN	REVIEWED
1717	1 : 50	JDL	RMK

LEVEL 00 - FLOOR PLAN

A101



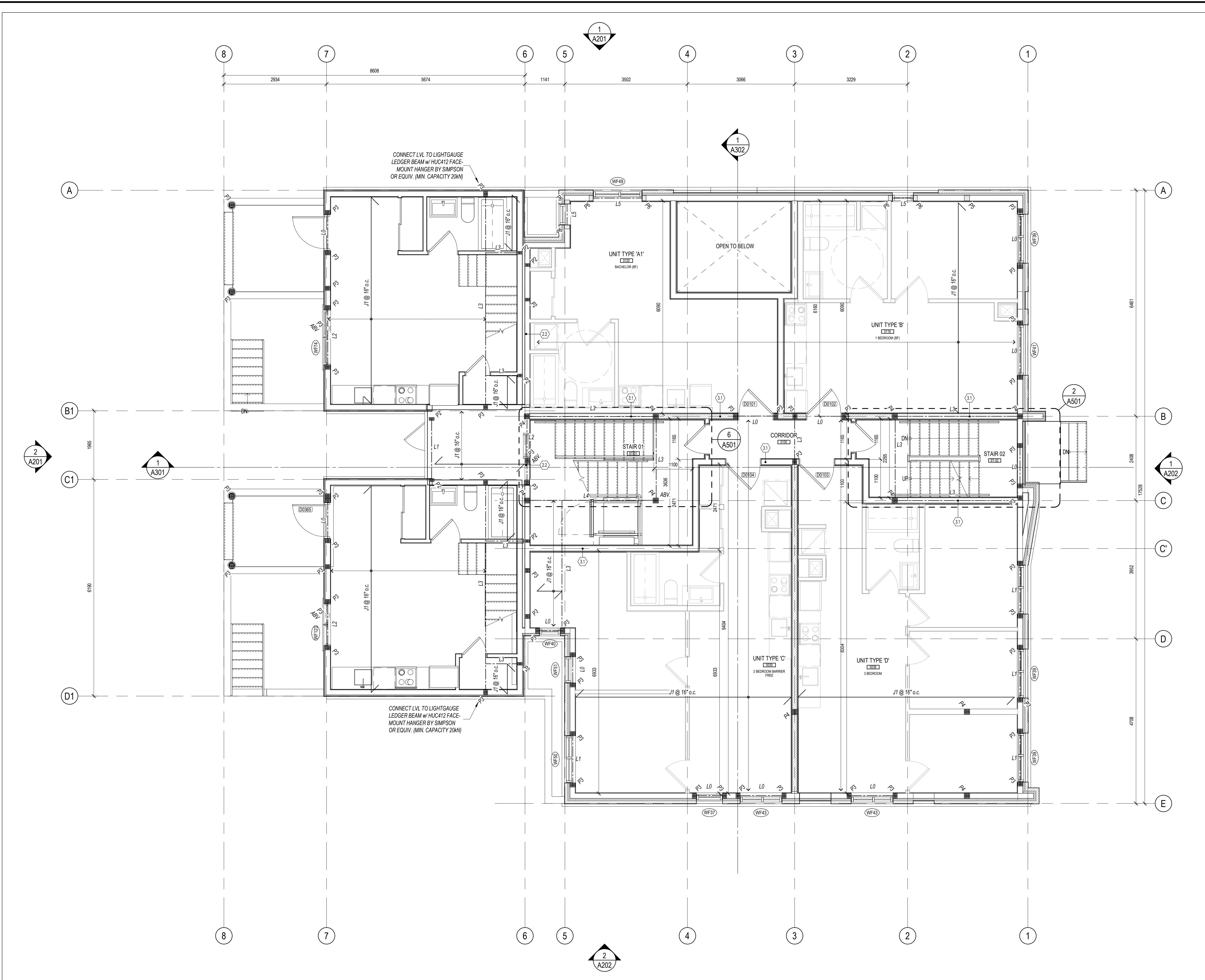

1 LEVEL 01 - FLOOR PLAN  
A102 SCALE: 1:50

1 SCUPPER

2

KEYNOTE LEGEND

SCALE: N.T.S.

JOISTS SCHEDULE

LABEL	DESCRIPTION
J1	11-7/8" ENG'D T" JOISTS (REFER TO MANUF.)

WOOD LINTERLS, HEADERS AND BEAMS

L0	3-2x8
L1	2-2"x10"
L2	3-2"x10"
L3	2-PLY LVL 11-7/8"
L4	3-PLY LVL 11-7/8"
L5	2-600S162-43 (BACK-TO-BACK)

POSTS

P1	5-1/2" x 5-1/2" PARALLAM POST
P2	2 - 2"x6" (TYP. U.N.O.)
P3	3 - 2"x6"
P4	4 - 2"x6"
P5	HSS 127x127x4.8 c/w 140x330x20 BASE PLATE + 2-16mm DIA. K83 ANCHORS BY W.L.T.I. EMBED. 100mm. CAPT PLATE: 140x330x13 TYP.
P6	2-600 S162-68 (BACK-TO-BACK)

GENERAL ARCHITECTURAL NOTES:

1. This drawing is the property of the Architect and may not be reproduced or used without the expressed consent of the Architect.

2. Drawings are not to be scaled. The Contractor is responsible for checking and verifying all levels and dimensions and shall report all discrepancies to the Architect and obtain clarification prior to commencing work.

3. Upon notice in writing, the Architect will provide written/graphic clarification or supplementary information regarding the intent of the Contract Documents.

4. The Architectural drawings are to be read in conjunction with all other Contract Documents including Project Manuals and the Structural, Mechanical and Electrical Drawings.

5. Positions of exposed or finished Mechanical or Electrical devices, fittings and fixtures are indicated on the Architectural Drawings. Locations shown on the Architectural Drawings shall govern over Mechanical and Electrical Drawings. Mechanical and Electrical items not clearly located will be located as directed by the Architect.

6. These documents are not to be used for construction unless specifically noted for such purpose.

RE-ISSUED FOR S.P.C.

2020-02-07

TO JOIST/TRUSS DESIGNER

2019-12-03

ISSUED FOR STRC. REVIEW

2019-12-02

ISSUED FOR COORDINATION

2019-09-05

ISSUE RECORD

project1 studio

Project1 Studio Incorporated

(613.884.3939 | mail@project1studio.ca

105 HENDERSON

105 Henderson Ave

Ottawa, ON - K1N 7P5

PROJ 1717

SCALE 1:50

DRAWN JDL

REVIEWED RMK

LEVEL 01 - FLOOR PLAN

A102

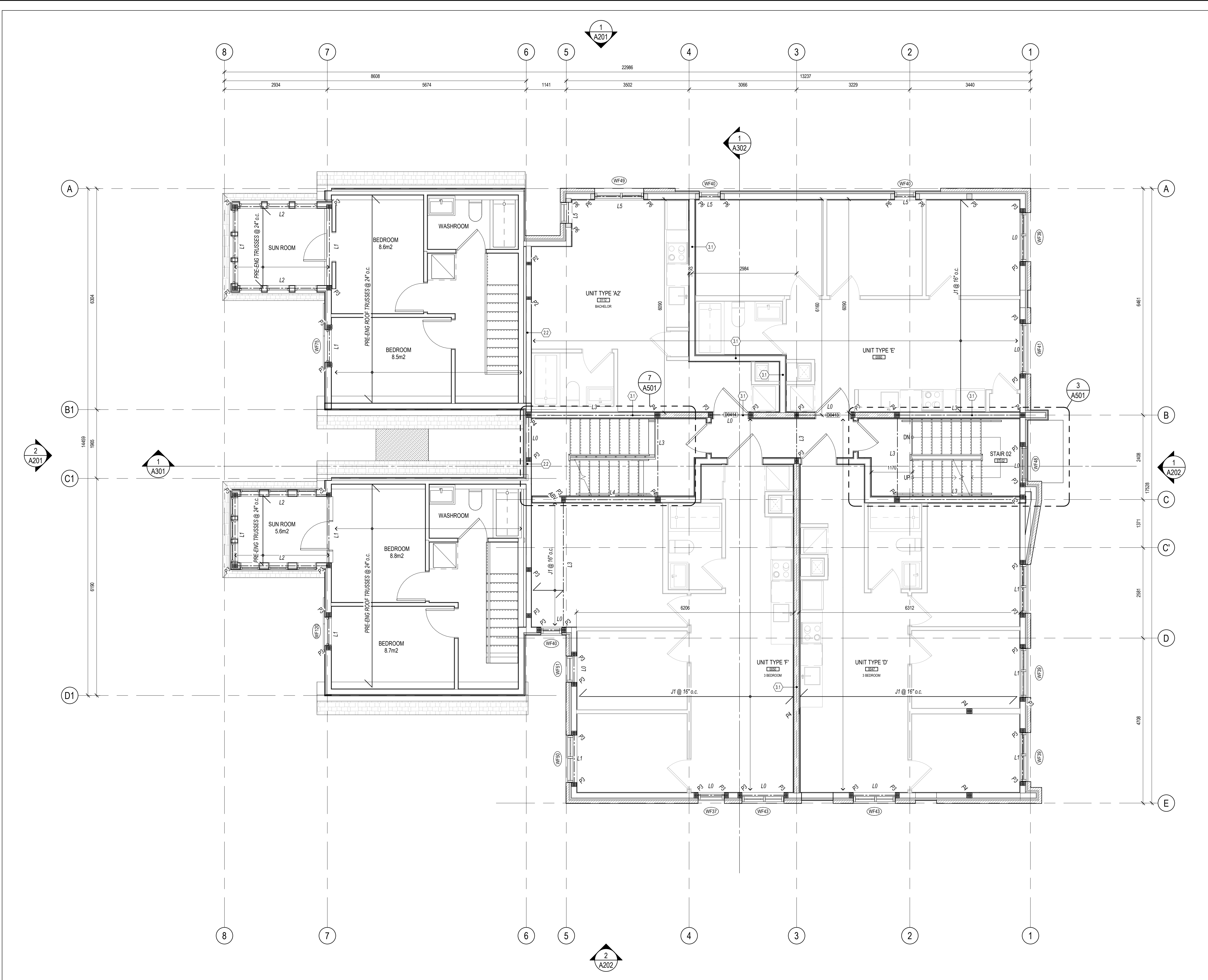

1 LEVEL 02 - FLOOR PLAN  
A103 SCALE: 1 : 50

1 SCUPPER

2

KEYNOTE LEGEND

SCALE: N.T.S.

JOISTS SCHEDULE

LABEL	DESCRIPTION
J1	11-7/8" ENG'D T" JOISTS (REFER TO MANUF.)

WOOD LINTERLS, HEADERS AND BEAMS

L0	3-2x8
L1	2-2"x10"
L2	3-2"x10"
L3	2-PLY LVL 11-7/8"
L4	3-PLY LVL 11-7/8"
L5	2-600S162-43 (BACK-TO-BACK)

POSTS

P1	5-1/2" x 5-1/2" PARALLAM POST
P2	2 - 2"x6" (TYP. U.N.O.)
P3	3 - 2"x6"
P4	4 - 2"x6"
P5	HSS 127x127x4.8 c/w 140x330x20 BASE PLATE + 2-16mm DIA. K83 ANCHORS BY W.L.T.I. EMBED. 100mm. CAPT PLATE: 140x330x13 TYP.
P6	2-600 S162-68 (BACK-TO-BACK)

GENERAL ARCHITECTURAL NOTES:

1. This drawing is the property of the Architect and may not be reproduced or used without the expressed consent of the Architect.

2. Drawings are not to be scaled. The Contractor is responsible for checking and verifying all levels and dimensions and shall report all discrepancies to the Architect and obtain clarification prior to commencing work.

3. Upon notice in writing, the Architect will provide written clarification or supplementary information regarding the intent of the Contract Documents.

4. The Architectural drawings are to be read in conjunction with all other Contract Documents including Project Manuals and the Structural, Mechanical and Electrical Drawings.

5. Positions of exposed or finished Mechanical or Electrical devices, fittings and fixtures are indicated on the Architectural Drawings. Locations shown on the Architectural Drawings shall govern over Mechanical and Electrical Drawings. Mechanical and Electrical items not clearly located will be located as directed by the Architect.

6. These documents are not to be used for construction unless specifically noted for such purpose.

RE-ISSUED FOR S.P.C.

2020-02-07

TO JOIST/TRUSS DESIGNER

2019-12-03

ISSUED FOR STRC. REVIEW

2019-12-02

ISSUED FOR COORDINATION

2019-09-05

ISSUE RECORD

project11 studio

Project11 Studio Incorporated

1613.884.3939 | mail@project11studio.ca

105 HENDERSON

105 Henderson Ave

Ottawa, ON - K1N 7P5

PROJ 1717

SCALE 1 : 50

DRAWN JDL

REVIEWED RMK

LEVEL 02 - FLOOR PLAN

A103

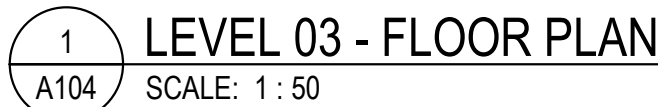

**GENERAL ARCHITECTURAL NOTES:**

1. This drawing is the property of the Architect and may not be reproduced or used without the expressed consent of the Architect.  
Drawings are not to be scaled. The Contractor is responsible for checking and verifying all dimensions and shall report all discrepancies to the Architect and obtain clarification prior to commencing work.
2. Upon notice in writing, the Architect will provide written graphic clarification or supplementary information regarding the intent of the Contract Documents.
3. The Architect's drawings are to be read in conjunction with all other Contract Documents including Project Manuals and the Structural, Mechanical and Electrical Drawings.
4. Positions of exposed or finished Mechanical or Electrical devices, fittings and fixtures are indicated on the Architectural Drawings. Locations shown on the Architectural Drawings shall govern over Mechanical and Electrical Drawings. Mechanical and Electrical items not clearly located will be located as directed by the Architect.
5. These documents are not to be used for construction unless specifically noted for such purpose.

# A104

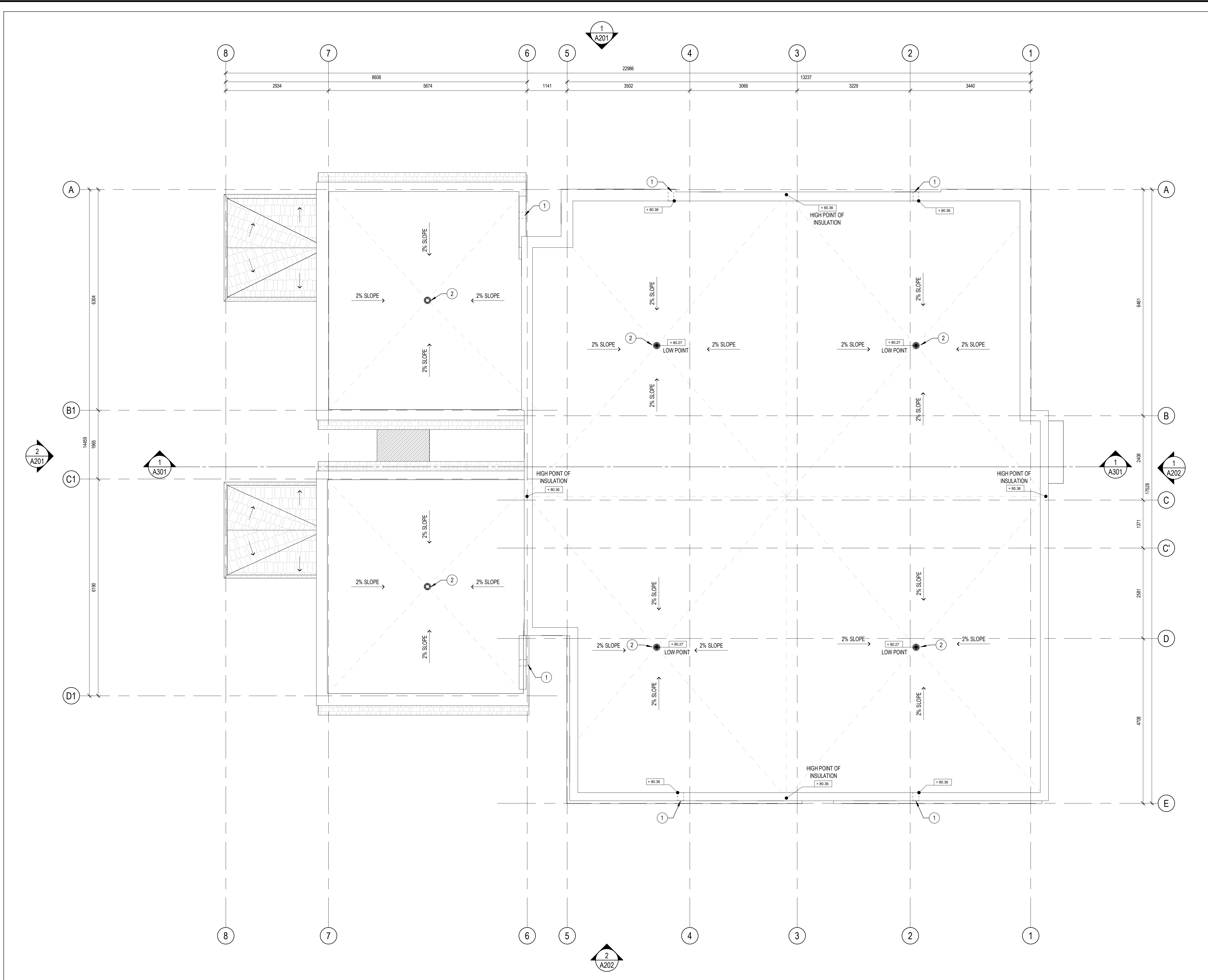

- 1 SCUPPER
- 2 ROOF DRAIN

KEYNOTE LEGEND  
SCALE: N.T.S.

GENERAL ARCHITECTURAL NOTES:  
1. This drawing is the property of the Architect and may not be reproduced or used without the expressed consent of the Architect.  
2. Drawings are not to be scaled. The Contractor is responsible for checking and verifying all levels and dimensions and shall report all discrepancies to the Architect and obtain clarification prior to commencing work.  
3. Upon notice in writing, the Architect will provide written graphic clarification or supplementary information regarding the intent of the Contract Documents.  
4. The Architectural drawings are to be read in conjunction with all other Contract Documents including Project Manuals and the Structural, Mechanical and Electrical Drawings.  
5. Positions of exposed or finished Mechanical or Electrical devices, fittings and fixtures are indicated on the Architectural Drawings. Locations shown on the Architectural Drawings shall govern over Mechanical and Electrical Drawings. Mechanical and Electrical items not clearly located will be located as directed by the Architect.  
6. These documents are not to be used for construction unless specifically noted for such purpose.

RE-ISSUED FOR S.P.C. 2020-02-07  
TO JOIST/TRUSS DESIGNER 2019-12-03  
ISSUED FOR STRC. REVIEW 2019-12-02  
ISSUED FOR COORDINATION 2019-11-16  
ISSUED FOR COORDINATION 2019-09-05

ISSUE RECORD

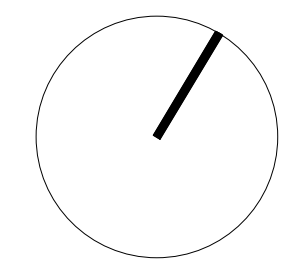

project1  
studio

Project1 Studio Incorporated  
1613.884.3939 | mail@project1studio.ca

105 HENDERSON  
105 Henderson Ave  
Ottawa, ON - K1N 7P5

PROJ	SCALE	DRAWN	REVIEWED
1717	1 : 50	JDL	RMK

ROOF - FLOOR PLAN

A108

1 ROOF - FLOOR PLAN  
A108 SCALE: 1 : 50





2 WEST ELEVATION  
A201 SCALE: 1 : 50

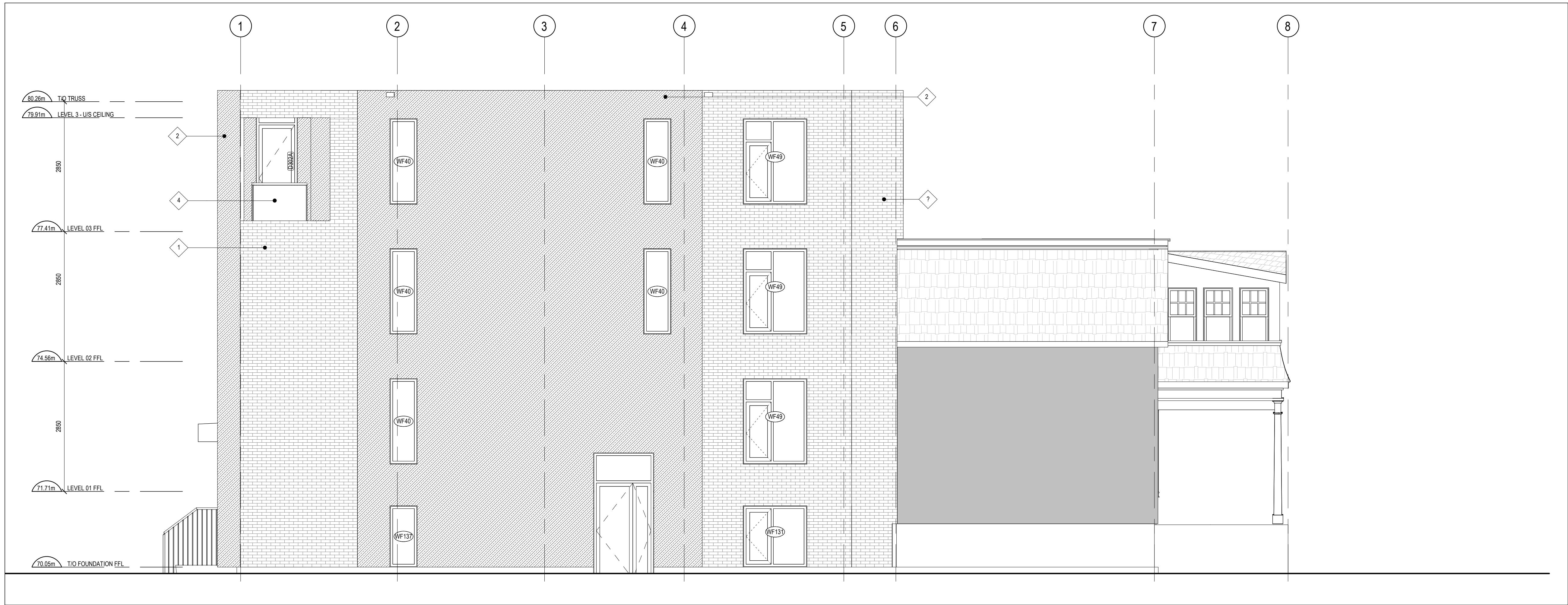

1 NORTH ELEVATION  
A201 SCALE: 1 : 50

CLADDING LEGEND:

- 1 NAME: BRICK  
DESCRIPTION: GREY  
TYPE: BR-1  
NAME: ?  
DESCRIPTION: ?  
TYPE: ?

- 4 NAME: STEEL AND CLEAR GLASS GUARD

CLADDING LEGEND  
SCALE: 1 : 100

- GENERAL ARCHITECTURAL NOTES:
- This drawing is the property of the Architect and may not be reproduced or used without the expressed consent of the Architect.
  - Drawings are not to be scaled. The Contractor is responsible for checking and verifying all levels and dimensions and shall report all discrepancies to the Architect and obtain clarification prior to commencing work.
  - Upon notice in writing, the Architect will provide written graphic clarification or supplementary information regarding the intent of the Contract Documents.
  - The Architectural drawings are to be read in conjunction with all other Contract Documents including Project Manuals and the Structural, Mechanical and Electrical Drawings.
  - Positions of exposed or finished Mechanical or Electrical devices, fittings and fixtures are indicated on the Architectural Drawings. Locations shown on the Architectural Drawings shall govern over Mechanical and Electrical Drawings. Mechanical and Electrical items not clearly located will be located as directed by the Architect.
  - These documents are not to be used for construction unless specifically noted for such purpose.

RE-ISSUED FOR S.P.C. 2020-02-07  
TO JOIST/TRUSS DESIGNER 2019-12-03  
ISSUED FOR COORDINATION 2019-11-16  
ISSUED FOR COORDINATION 2019-09-05

ISSUE RECORD

project1  
studio

Project1 Studio Incorporated  
[613.884.3939] [email@project1studio.ca]

105 HENDERSON

105 Henderson Ave  
Ottawa, ON - K1N 7P5

PROJ SCALE DRAWN REVIEWED  
1717 NOTED JDL RMK

NORTH & WEST ELEVATIONS

A201



1 EAST ELEVATION  
A202 SCALE: 1 : 50

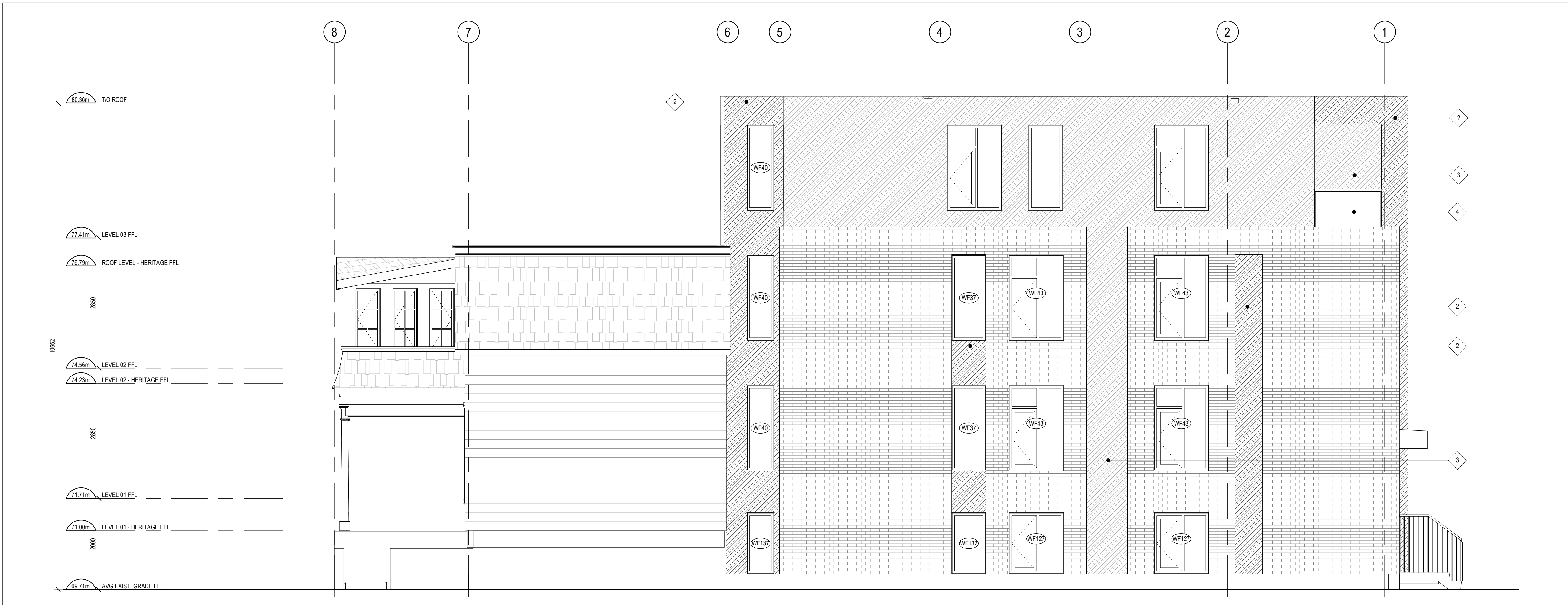

2 SOUTH ELEVATION  
A202 SCALE: 1 : 50

**CLADDING LEGEND:**

- 1 NAME: BRICK  
DESCRIPTION: GREY  
TYPE: BR-1
- 2 NAME: ?  
DESCRIPTION: ?  
TYPE: ?
- 4 NAME: STEEL AND CLEAR GLASS GUARD

**CLADDING LEGEND**  
SCALE: 1 : 100

GENERAL ARCHITECTURAL NOTES:

- This drawing is the property of the Architect and may not be reproduced or used without the expressed consent of the Architect.
- Drawings are not to be scaled. The Contractor is responsible for checking and verifying all levels and dimensions and shall report all discrepancies to the Architect and obtain clarification prior to commencing work.
- Upon notice in writing, the Architect will provide written clarification or supplementary information regarding the intent of the Contract Documents.
- The Architectural drawings are to be read in conjunction with all other Contract Documents including Project Manuals and the Structural, Mechanical and Electrical Drawings.
- Positions of exposed or limited Mechanical or Electrical devices, fittings and fixtures are indicated on the Architectural Drawings. Locations shown on the Architectural Drawings shall govern over Mechanical and Electrical Drawings. Mechanical and Electrical items not clearly located will be located as directed by the Architect.
- These documents are not to be used for construction unless specifically noted for such purpose.

RE-ISSUED FOR S.P.C. 2020-02-07  
TO JOIST/TRUSS DESIGNER 2019-12-03  
ISSUED FOR COORDINATION 2019-11-16  
ISSUED FOR COORDINATION 2019-09-05

**ISSUE RECORD**

**project1  
studio**

Project1 Studio Incorporated  
1615.884.3939 | mail@project1studio.ca

**105 HENDERSON**

105 Henderson Ave  
Ottawa, ON - K1N 7P5

PROJ	SCALE	DRAWN	REVIEWED
1717	NOTED	JDL	RMK

**SOUTH & EAST ELEVATIONS**

**A202**