

1. Contractor must verify all job dimensions, all drawings, details, specifications and report any discrepancies to owners before proceeding with work.
 2. All drawings and specifications are instruments of service and the property of the architects which must be returned at the completion of the work, and may not be reproduced without their written permission.

| ref | description | date |
|-----|-------------------------|------------|
| 01 | ISSUED FOR SPC RESPONSE | 2020-01-17 |

revisions



DESIGN ARCHITECT
 NICHOLAS CARIGIANIS INC.
 137 Pamela St, Ottawa, ON, K1S 3K9
 tel: (613) 237-6801 fax: (613) 237-8289
 email: shickey@ncarchitect.ca

STRUCTURAL ENGINEER
 LEEKOR
 359 Kent, Suite 501, Ottawa, ON, K2P 0R6
 tel: (613) 234-0886 fax: (613) 233-4413
 email: lee@leekor.com

MECHANICAL/ELECTRICAL
 MIRITON
 1716 Woodward Drive, Suite 200, Ottawa, ON, K2C 0P8
 tel: (613) 722-5486
 email: johnnie.chahwan@minton.com

CIVIL ENGINEER
 NOVATECH
 240 Michael Cowpland Drive, Suite 200, Ottawa, ON, K2M 1P6
 tel: (613) 254-9643 fax: (613) 254-5867
 email: f.thauvette@novatech-eng.com

PLANNING & URBAN DESIGN
 NOVATECH
 240 Michael Cowpland Drive, Suite 200, Ottawa, ON, K2M 1P6
 tel: (613) 254-9643 fax: (613) 254-5867
 email: t.glichrist@novatech-eng.com

OWNER:
 AMERICAN IRON & METAL
 9100, BOUL. HENRI-BOURASSA EST
 MONTREAL, QUEBEC H1E 2S4
 tel: 514-494-2000 aim-global.com

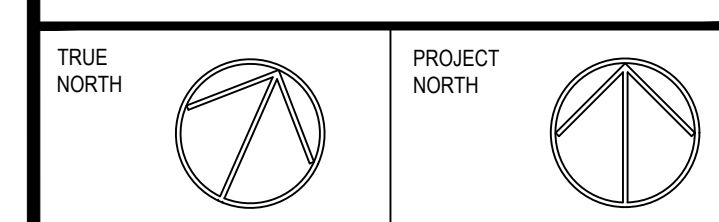

ARCHITECT
 nicholas caragianis architect inc.
 137 Pamela Street, Ottawa, ON, K1S 3K9
 t: 613 237 6801
 f: 613 237 8999
 e: info@ncarchitect.ca
 www.ncarchitect.ca

PROJECT & LOCATION
 METAL RECYCLING PLANT
 2555 SHEFFIELD ROAD
 OTTAWA, ONT.

OFFICE FILE NUMBER
 19023

TITLE OF DRAWING
 BUILDING B:
 GROUND & MEZZANINE
 FLOOR PLANS

SCALE:
 1/8" = 1'-0"
DATE:
 MARCH 2019
DRAWN BY:
 GL, SH, CC, AA

DRAWING #
A2.07

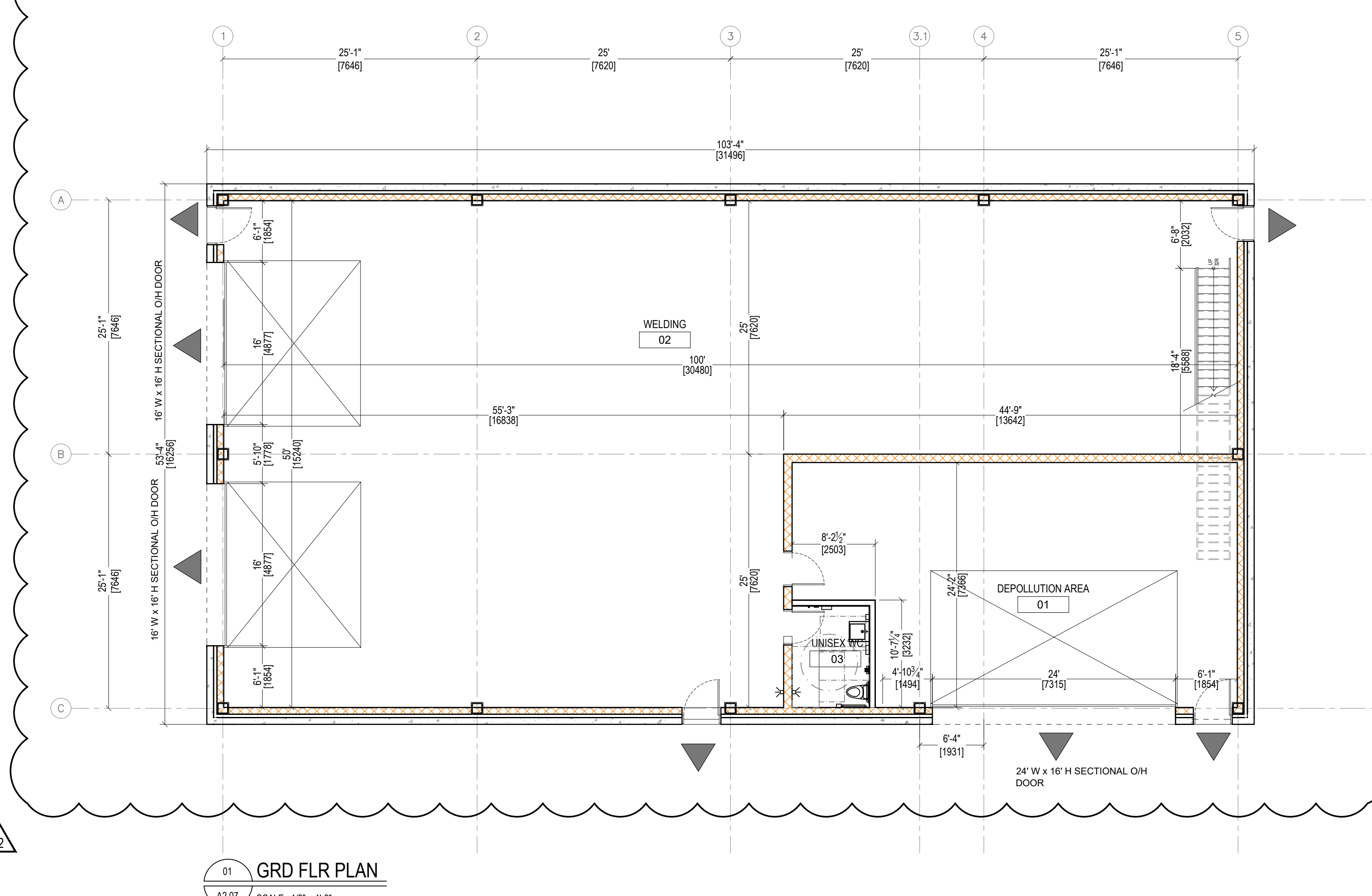
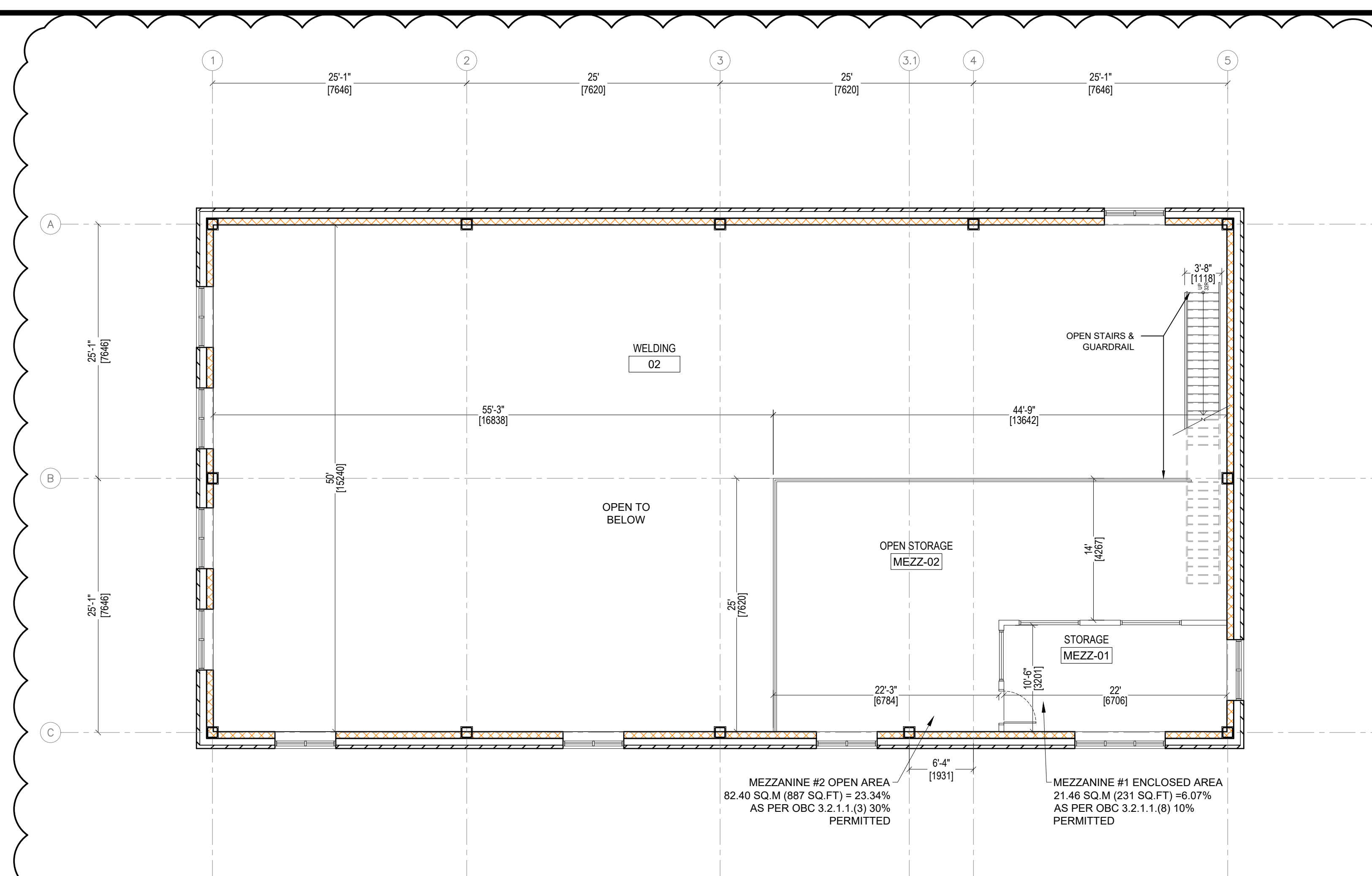

BUILDING MEETS OBC CLASSIFICATION
 3.2.2.71. GROUP F, DIVISION 2, UP TO 2 STOREYS
 -TABLE 3.2.2.71, 1 STOREY FACING 1 STREET UP TO 1000M2
 -NOT REQUIRED TO BE SPRINKLERED