

D.J.

DOUGLAS JAMES, MCIP, RPP
MANAGER, DEVELOPMENT REVIEW - CENTRAL
PLANNING, INFRASTRUCTURE & ECONOMIC
DEVELOPMENT DEPARTMENT, CITY OF OTTAWA

APPROVED
 By Jamesdo at 8:53 am, Feb 11, 2020

NOTE:
 ALL SANITARY SERVICE CONNECTIONS WITHIN SQUADRON
 CRESCENT SHALL HAVE CONTROLLED SETTLEMENT
 JOINTS DUE TO THE DEPTH OF THE SANITARY SEWER

TO AVOID UNDERMINING OF THE FOOTING, WHERE
 SERVICES ARE WITHIN THE LATERAL SUPPORT ZONE, A
 LIGHTWEIGHT IN-FILLED TRENCH SHOULD BE
 SUB-EXCAVATED BELOW FOOTING LEVEL. REFER TO
 CROSS-SECTIONS DRAWING DS-3 FOR DETAIL.

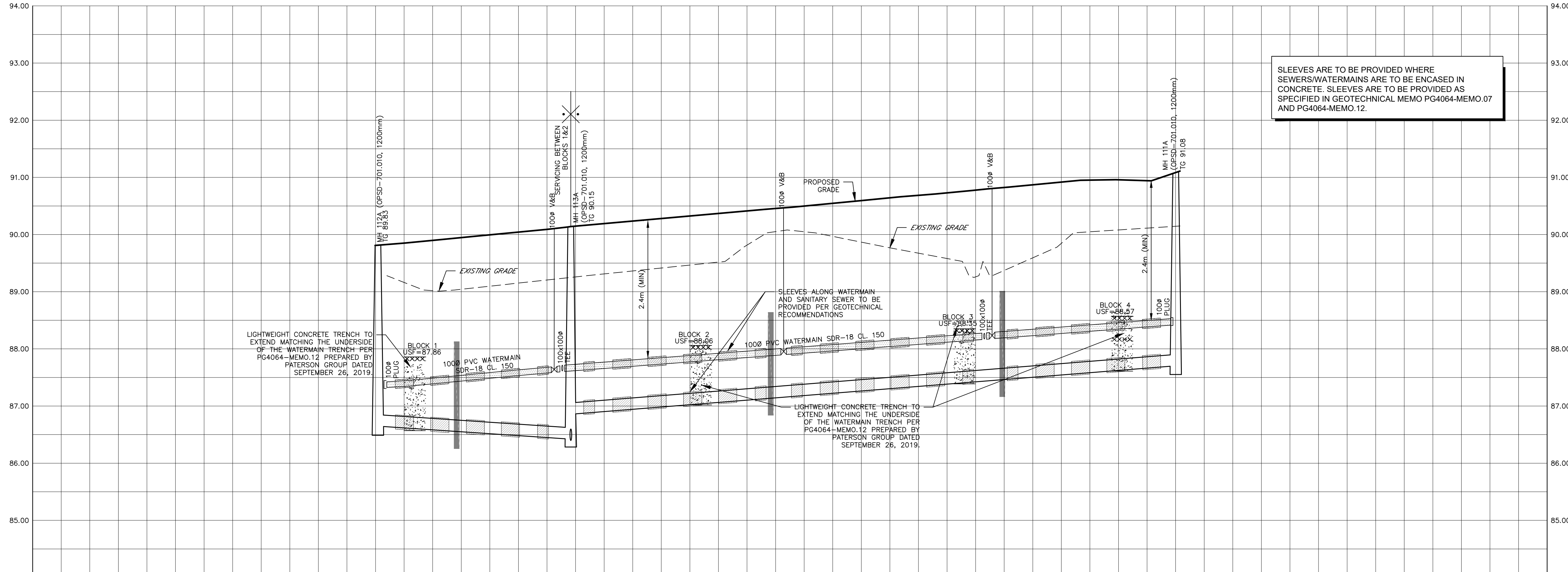
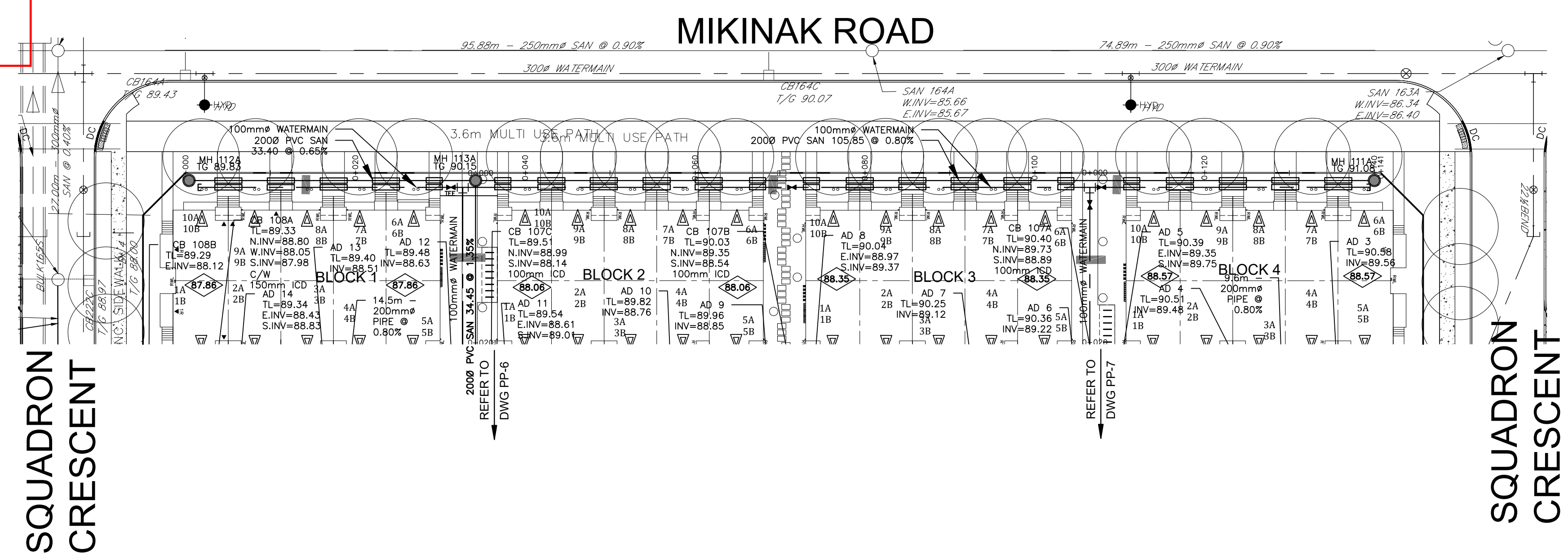
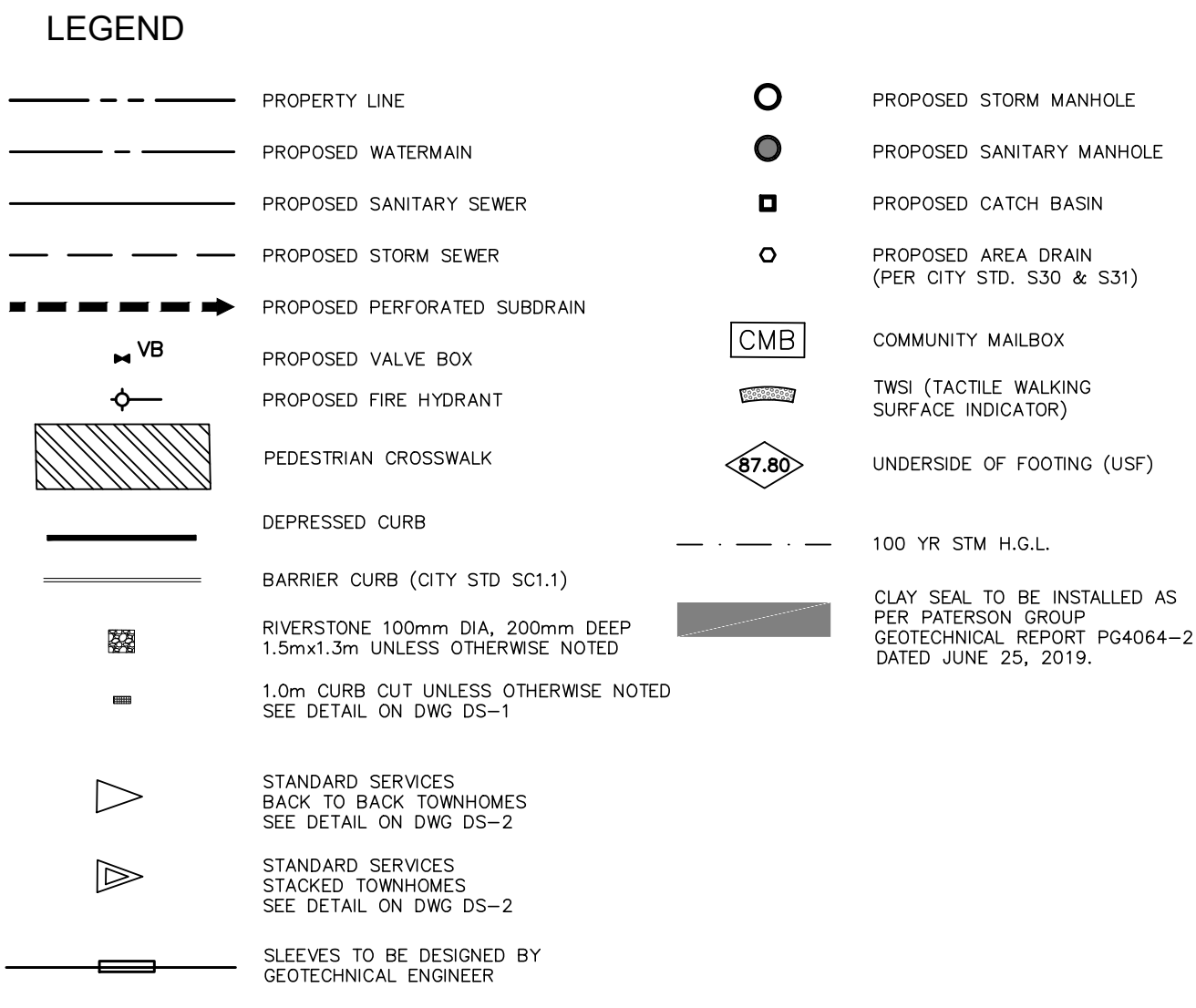
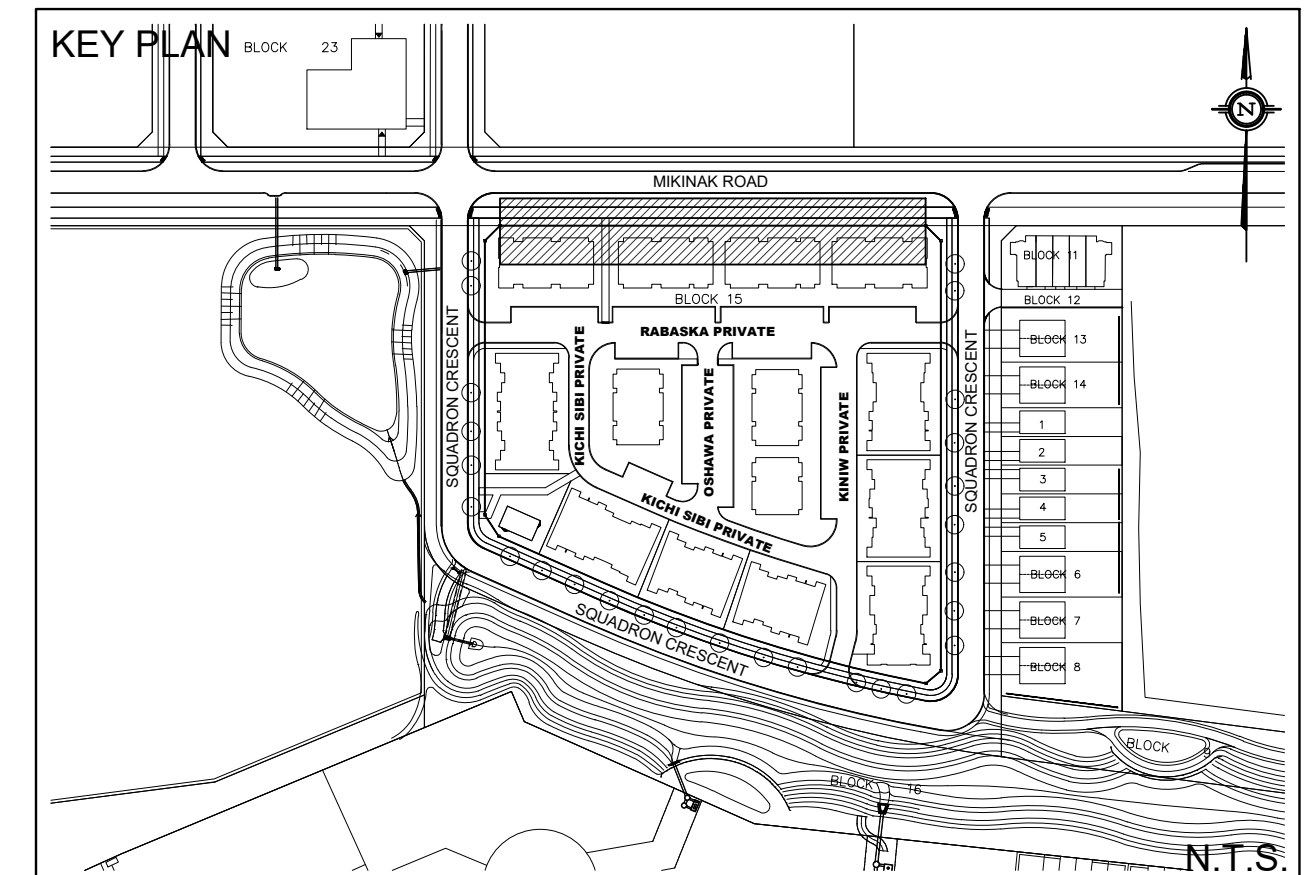

SLEEVES ARE TO BE PROVIDED WHERE
 SEWERS/WATERMANS ARE TO BE ENCASED IN
 CONCRETE. SLEEVES ARE TO BE PROVIDED AS
 SPECIFIED IN GEOTECHNICAL MEMO PG4064-MEMO.07
 AND PG4064-MEMO.12.

SITE PLAN INFORMATION
 SITE PLAN PROVIDED BY KORSIAK URBAN PLANNING
 DATED FEBRUARY 4, 2020

GEOTECHNICAL STUDY
 GEOTECHNICAL RECOMMENDATIONS PROVIDED BY PATERSON GROUP INC.
 PROJ. NO. PG4064-2
 DATED DECEMBER 4, 2019

SITE SERVICING AND STORMWATER MANAGEMENT STUDY
 SERVICING AND STORMWATER MANAGEMENT RECOMMENDATIONS PROVIDED BY DSEL
 PROJ. NO. 17-946
 DATED DECEMBER 2019

BENCH MARK
 ELEVATIONS ARE GEODETIC, REFERRED TO CITY OF OTTAWA VERTICAL BENCHMARK NO. 396
 ELEV= 95.06 METERS

No.	BY	YY.MM.DD	DESCRIPTION
8	G.G.G.	20.02.04	ISSUED FOR MUNICIPAL REVIEW
7	A.J.T.	19.12.19	ISSUED FOR MUNICIPAL REVIEW
6	A.W.T.	19.12.06	ISSUED FOR MUNICIPAL REVIEW
5	G.G.G.	19.11.11	ISSUED FOR MUNICIPAL REVIEW
4	G.G.G.	19.11.01	ISSUED FOR COORDINATION
3	G.G.G.	19.10.08	ISSUED FOR MUNICIPAL REVIEW
2	G.G.G.	19.06.28	ISSUED FOR MUNICIPAL REVIEW
1	S.L.M.	19.02.01	ISSUED FOR MUNICIPAL REVIEW

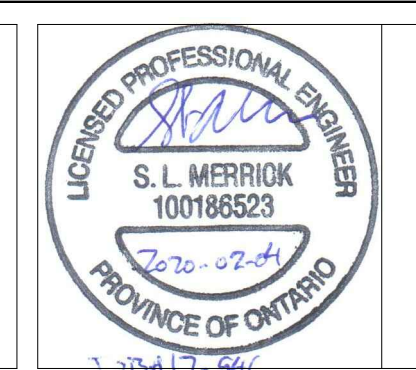

PROJECT No. 17-946

BLK 1 - BLK 4 SERVICES - PLAN & PROFILE
 (STA 0+000.00 TO STA 0+140.00)
 WATERIDGE - BLOCK 15
 245 SQUADRON CRESCENT © DSEL

MATTAMY HOMES
 50 Hines Road, Suite 100
 Ottawa, Ontario, K2K 2M5
 Tel. (613) 831-5144

DSEL
 david schaeffer engineering ltd
 SMART SUBDIVISIONS™
 120 Iber Road Unit 103
 Stittsville, Ontario, K2S 1E9
 Tel. (613) 836-0856
 Fax. (613) 836-7183
 www.DSEL.ca

DRAWN BY: G.G.G.	CHECKED BY: S.L.M.	DRAWING NO. PP-5	SHEET NO. 8 of 14
DESIGNED BY: G.G.G.	CHECKED BY: S.L.M.	DATE: JANUARY 2019	
SCALE: H 1:400, V 1:40			