



1. ALL DRYWALL PERIMETER WALLS, DEMISING WALLS & PARTITIONS TO BE TAPED, SANDED, AND PRIMED READY TO RECEIVE NEW FINISHES FULL HEIGHT. TYP.
2. PROVIDE SLIDING CONNECTION TO U/S OF BEAMS, DECK OR JOIST FOR ROOF DEFLECTION AS REQUIRED
3. FIRE SEAL AT ROOF DECK, FLOOR AND ALL WALL PENETRATIONS TO SUIT RATING OF WALL. APPLICATION TO COMPLY WITH MANUFACTURER'S SPECIFICATIONS AND TO THE SATISFACTION OF ALL AUTHORITIES HAVING JURISDICTION FOR ALL RATED WALLS.
4. CUT DRYWALL TO SUIT STRUCTURE. CAULK AND SEAL ROOF DECK, FLOOR AND ALL WALL PENETRATIONS. TYP.
5. ALL DIMENSIONS TO THE FACE OF GWB UNLESS NOTED OTHERWISE
6. FOR LOCATIONS OF UNDER FLOOR CONDUITS REFER TO ELECTRICAL DRAWINGS.
7. FOR LOCATIONS OF UNDER FLOOR PLUMBING REFER TO MECHANICAL DRAWINGS.
8. PROVIDE CONTROL JOINTS AS INDICATED IN GENERAL NOTES (SEE SECTION 09250, TYP.)
9. PROVIDE "BACKSTOP NT" AIR BARRIER AT ALL AREAS WHERE PLYWOOD SHEATHING IS INDICATED.

A2.1 SCALE: N.T.S

1	10" DIAMETER BOLLARD, TYP.
---	----------------------------

A2.1 SCALE: N.T.S

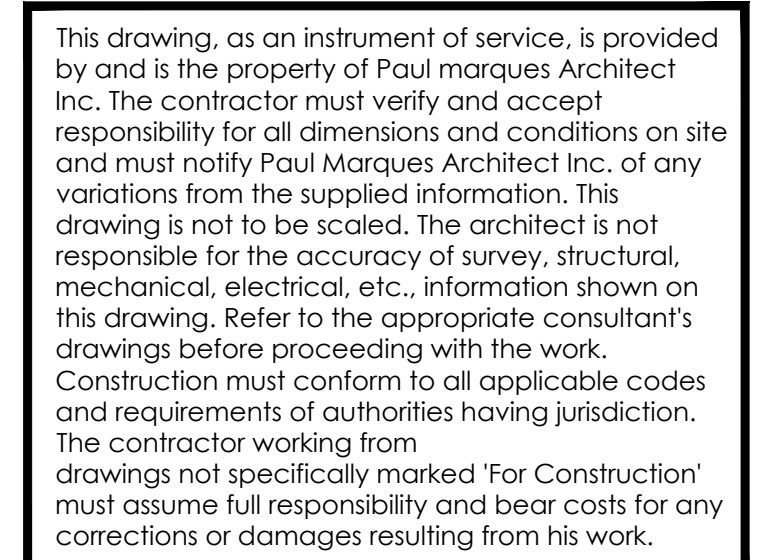

**paul marques**  
**architect inc**  
2610 WESTON ROAD, #207  
NORTH YORK, ONTARIO  
M2N 2B1  
TEL: 647.352.2121

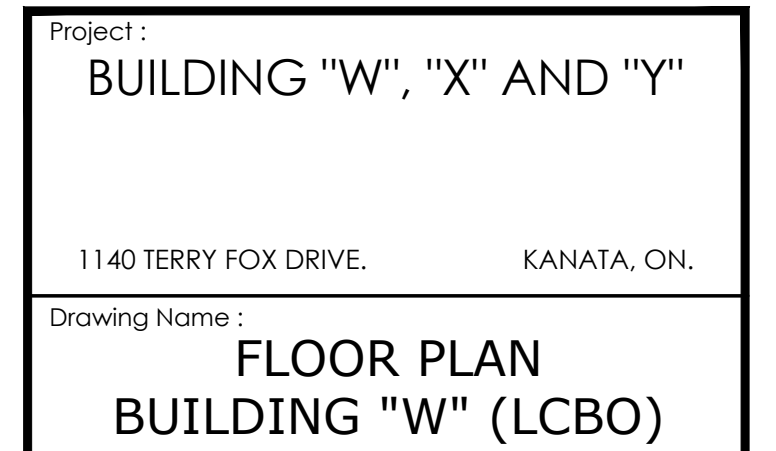

A2.1

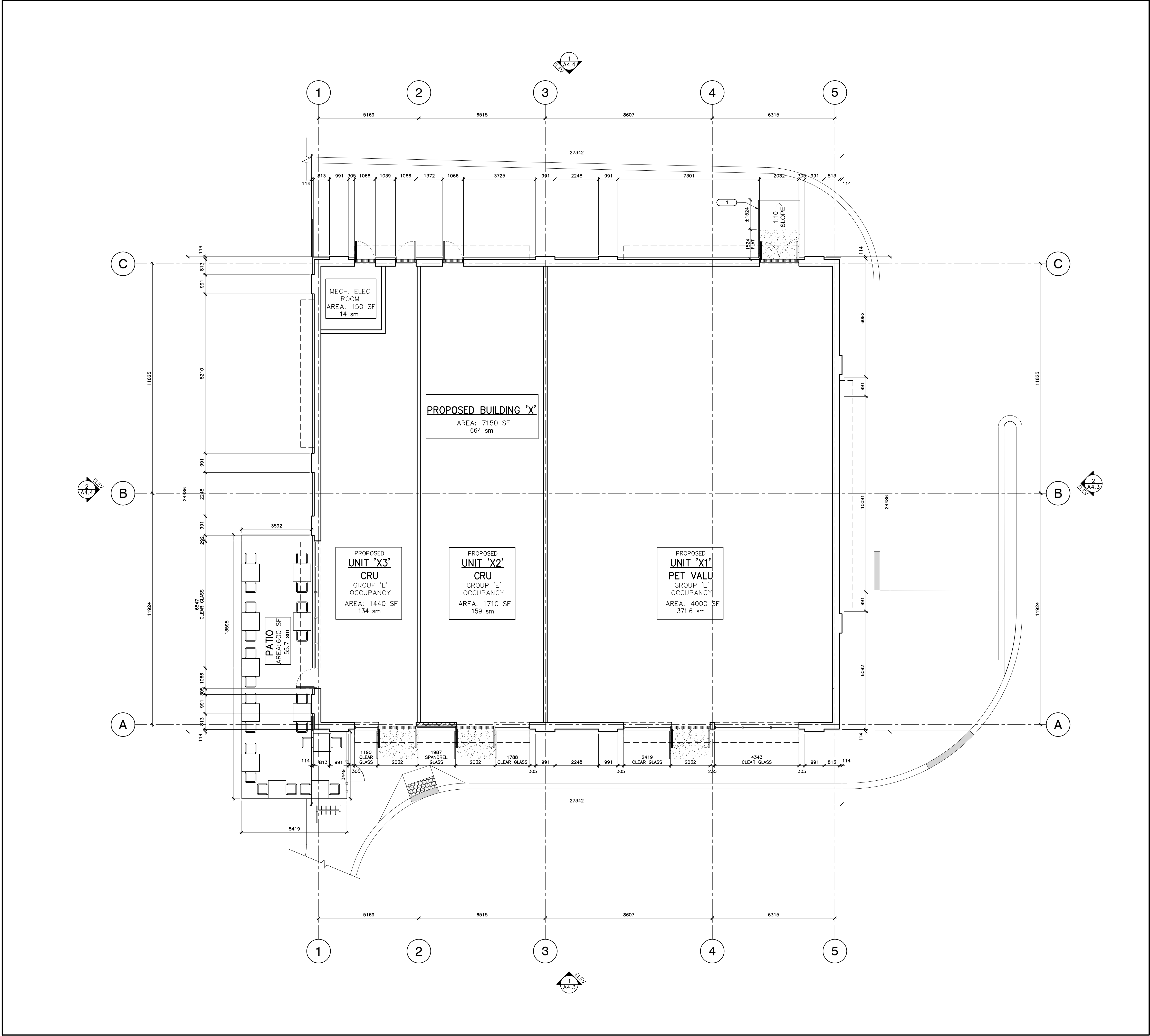

1 FLOOR PLAN  
A2.2 SCALE: 1:100

- GENERAL CONSTRUCTION NOTES
- ALL DRYWALL PERIMETER WALLS, DEMISING WALLS & PARTITIONS TO BE TAPED, SANDED, AND PRIMED READY TO RECEIVE NEW FINISHES FULL HEIGHT. TYP.
  - PROVIDE SLIDING CONNECTION TO U/S OF BEAMS, DECK OR JOIST FOR ROOF DEFLECTION AS REQUIRED
  - FIRE SEAL AT ROOF DECK, FLOOR AND ALL WALL PENETRATIONS TO SUIT RATING OF WALL. APPLICATION TO COMPLY WITH MANUFACTURER'S SPECIFICATIONS AND TO THE SATISFACTION OF ALL AUTHORITIES HAVING JURISDICTION FOR ALL RATED WALLS.
  - CUT DRYWALL TO SUIT STRUCTURE, CAULK AND SEAL ROOF DECK, FLOOR AND ALL WALL PENETRATIONS, TYP.
  - ALL DIMENSIONS TO THE FACE OF GWB UNLESS NOTED OTHERWISE
  - FOR LOCATIONS OF UNDER FLOOR CONDUITS REFER TO ELECTRICAL DRAWINGS.
  - FOR LOCATIONS OF UNDER FLOOR PLUMBING REFER TO MECHANICAL DRAWINGS.
  - PROVIDE CONTROL JOINTS AS INDICATED IN GENERAL NOTES (SEE SECTION 09250, TYP.)
  - PROVIDE 'BACKSTOP NT' AIR BARRIER AT ALL AREAS WHERE PLYWOOD SHEATHING IS INDICATED.

2 GENERAL CONSTRUCTION NOTES  
A2.2 SCALE: N.T.S.

CONSTRUCTION NOTES	
1	CONCRETE LANDING AND RAMP, TYP.

3 NOTES  
A2.2 SCALE: N.T.S.

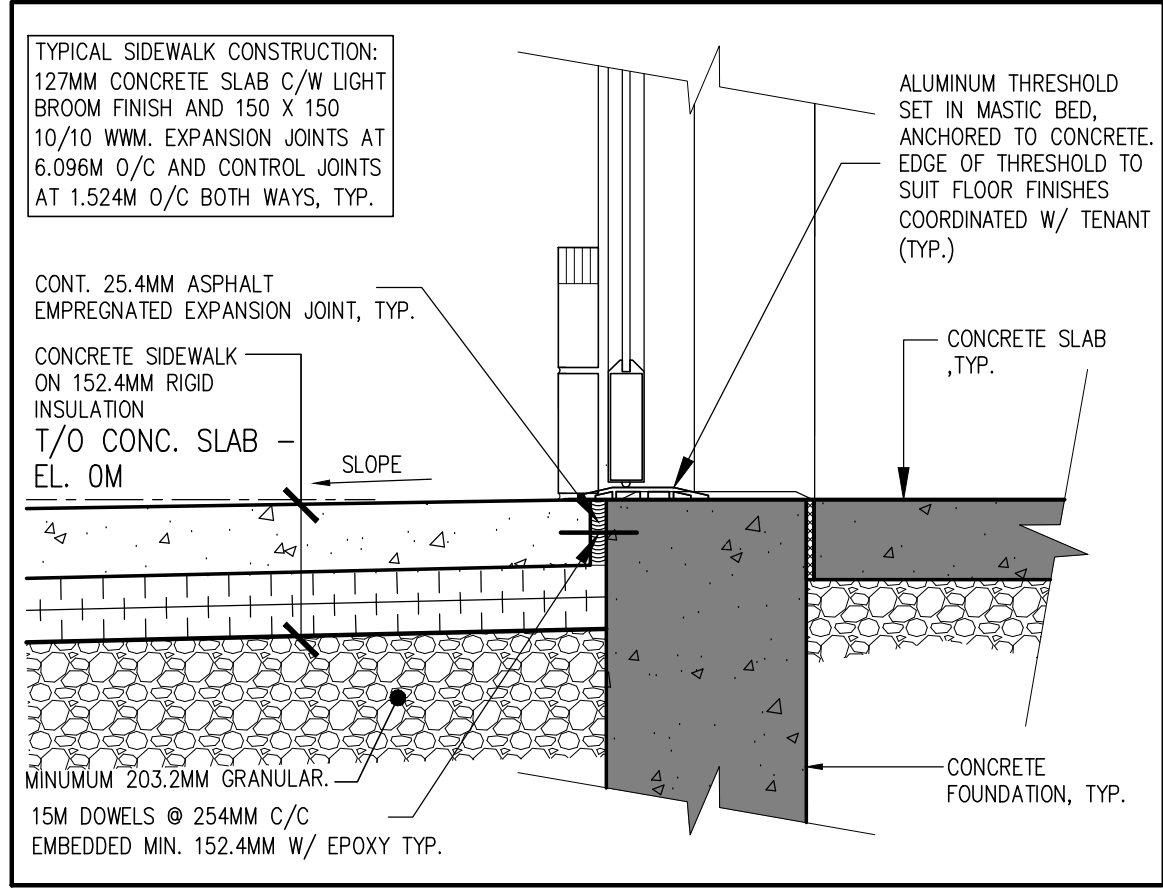

4 TYPICAL SIDEWALK DETAIL AT DOOR  
A2.2 SCALE: N.T.S.



This drawing, as an instrument of service, is provided by and is the property of Paul Marques Architect Inc. The contractor must verify and accept responsibility for all dimensions and conditions on site and must notify Paul Marques Architect Inc. of any variations from the supplied information. This drawing is not to be scaled. The architect is not responsible for the accuracy of survey, structural, mechanical, electrical, etc., information shown on this drawing. Refer to the appropriate consultant's drawings before proceeding with the work. Construction must conform to all applicable codes and requirements of authorities having jurisdiction. The contractor working from drawings not specifically marked 'For Construction' must assume full responsibility and bear costs for any corrections or damages resulting from his work.

REV.	ISSUED FOR:	DATE:
1	CLIENT REVIEW	10/22/2019
2	CLIENT REVIEW	11/06/2019
3	CLIENT REVIEW	11/12/2019
4	CLIENT REVIEW	11/19/2019
5	SITE PLAN APPROVAL	11/19/2019
6	SITE PLAN APPROVAL	01/24/2020

**paul marques**  
architect inc  
2610 WESTON ROAD, #207  
NORTH YORK, ONTARIO  
M9N 2B1  
TEL: 647.362.2121

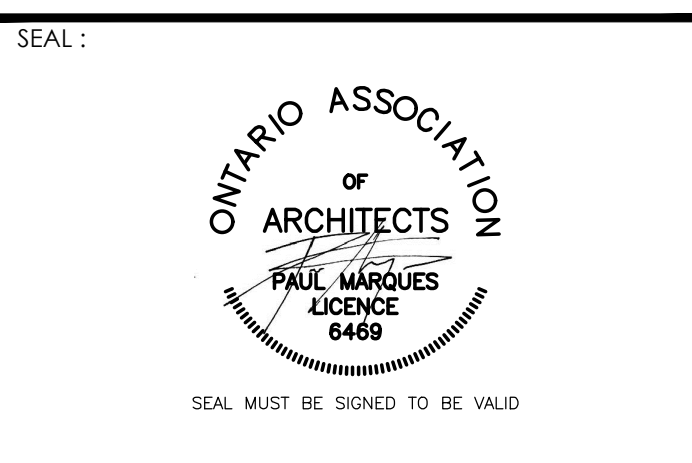

Project: BUILDING "W", "X" AND "Y"

1140 TERRY FOX DRIVE. KANATA, ON.

Drawing Name: FLOOR PLAN BUILDING "X"

Proj no.:	19-846	Date:	OCTOBER 2019
Drawn by:	NV	Scale:	AS NOTED
Checked by:	PM		
North:		Drawing No.:	A2.2

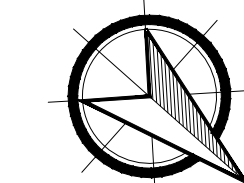



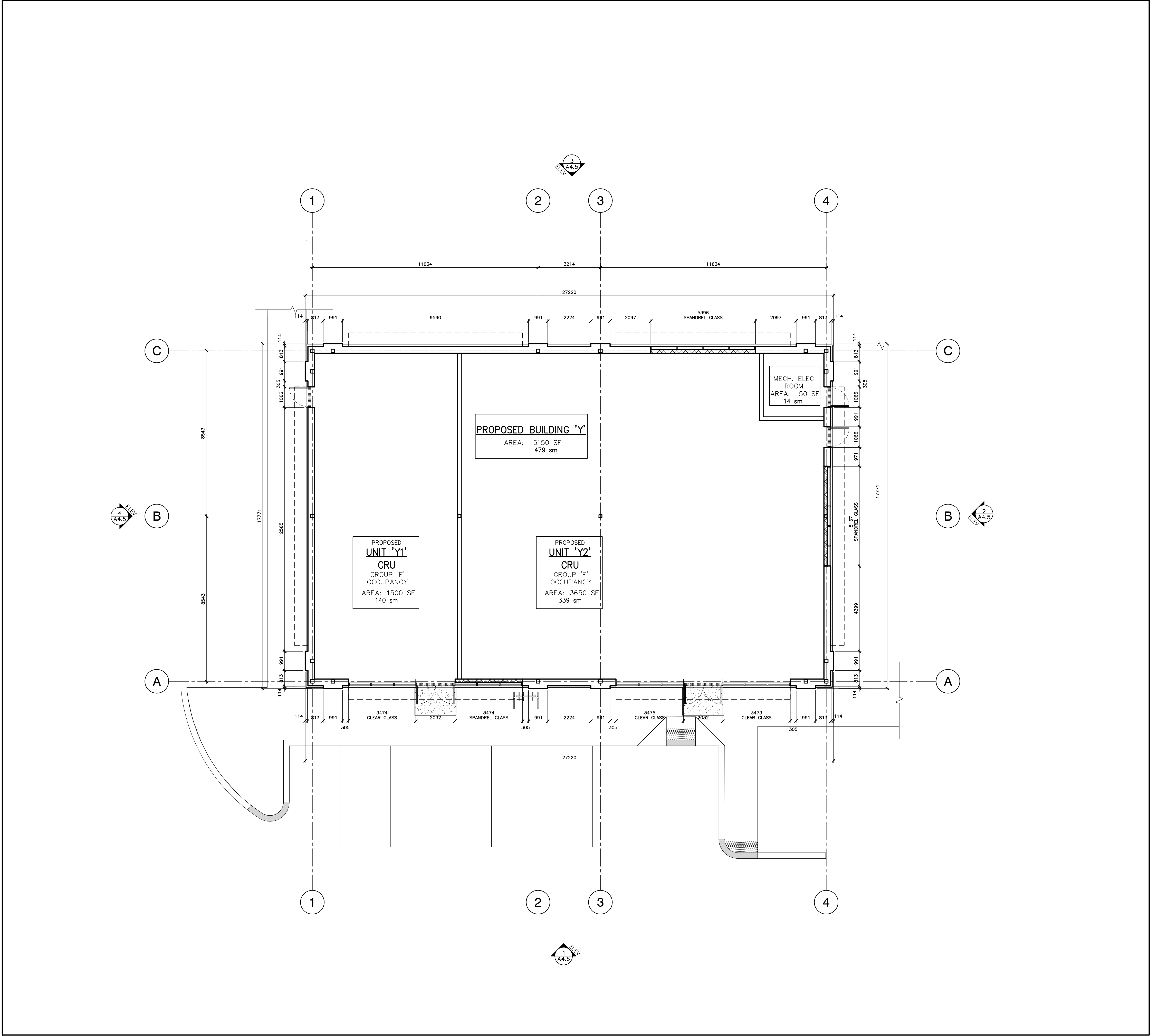

1 FLOOR PLAN  
A2.3 SCALE: 1:100

- GENERAL CONSTRUCTION NOTES
- ALL DRYWALL PERIMETER WALLS, DEMISING WALLS & PARTITIONS TO BE TAPED, SANDED, AND PRIMED READY TO RECEIVE NEW FINISHES FULL HEIGHT. TYP.
  - PROVIDE SLIDING CONNECTION TO U/S OF BEAMS, DECK OR JOIST FOR ROOF DEFLECTION AS REQUIRED
  - FIRE SEAL AT ROOF DECK, FLOOR AND ALL WALL PENETRATIONS TO SUIT RATING OF WALL. APPLICATION TO COMPLY WITH MANUFACTURER'S SPECIFICATIONS AND TO THE SATISFACTION OF ALL AUTHORITIES HAVING JURISDICTION FOR ALL RATED WALLS.
  - CUT DRYWALL TO SUIT STRUCTURE, CAULK AND SEAL ROOF DECK, FLOOR AND ALL WALL PENETRATIONS, TYP.
  - ALL DIMENSIONS TO THE FACE OF GWB UNLESS NOTED OTHERWISE
  - FOR LOCATIONS OF UNDER FLOOR CONDUITS REFER TO ELECTRICAL DRAWINGS.
  - FOR LOCATIONS OF UNDER FLOOR PLUMBING REFER TO MECHANICAL DRAWINGS.
  - PROVIDE CONTROL JOINTS AS INDICATED IN GENERAL NOTES (SEE SECTION 09250, TYP.)
  - PROVIDE 'BACKSTOP NT' AIR BARRIER AT ALL AREAS WHERE PLYWOOD SHEATHING IS INDICATED.

2 GENERAL CONSTRUCTION NOTES  
A2.3 SCALE: N.T.S.

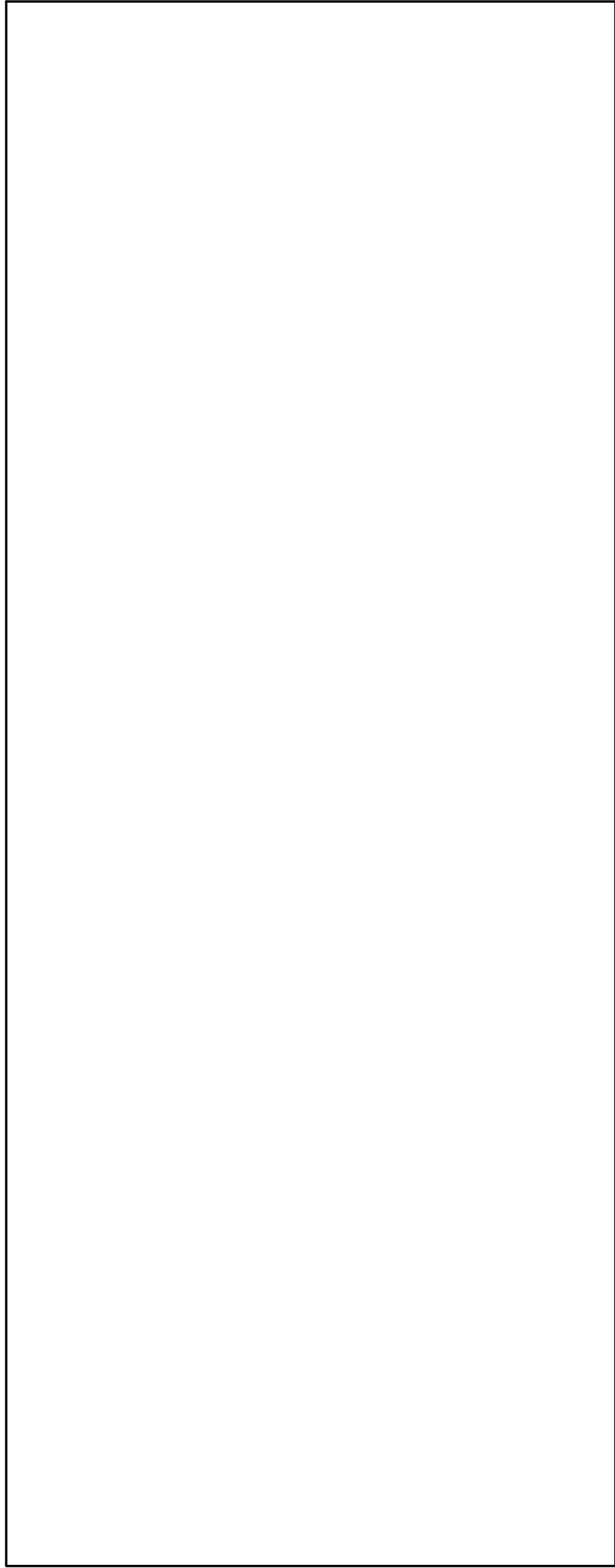

3 NOT USED  
A2.3 SCALE: N.T.S.

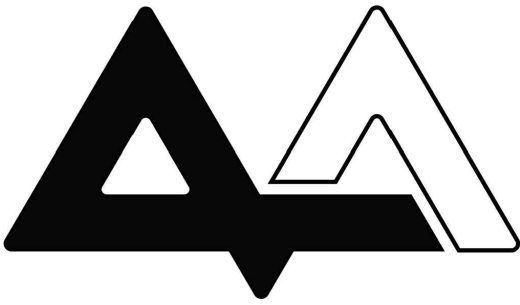

This drawing, as an instrument of service, is provided by and is the property of Paul Marques Architect Inc. The contractor must verify and accept responsibility for all dimensions and conditions on site and must notify Paul Marques Architect Inc. of any variations from the supplied information. This drawing is not to be scaled. The architect is not responsible for the accuracy of survey, structural, mechanical, electrical, etc., information shown on this drawing. Refer to the appropriate consultant's drawings before proceeding with the work. Construction must conform to all applicable codes and requirements of authorities having jurisdiction. The contractor working from drawings not specifically marked 'For Construction' must assume full responsibility and bear costs for any corrections or damages resulting from his work.

REV.	ISSUED FOR:	DATE:
1	CLIENT REVIEW	10/22/2019
2	CLIENT REVIEW	11/06/2019
3	CLIENT REVIEW	11/12/2019
4	CLIENT REVIEW	11/19/2019
5	SITE PLAN APPROVAL	11/19/2019
6	SITE PLAN APPROVAL	01/24/2020

**paul marques**  
architect inc  
2610 WESTON ROAD, #207  
NORTH YORK, ONTARIO  
M9N 2B1  
TEL: 647.362.2121



Project :  
BUILDING "W", "X" AND "Y"

1140 TERRY FOX DRIVE. KANATA, ON.

Drawing Name :  
FLOOR PLAN  
BUILDING "Y"

Proj no. : 19-846	Date : OCTOBER 2019
Drawn by : NV	Scale : AS NOTED
Checked by : PM	
North :	Drawing No : A2.3