

NOTE:
CONTRACTOR TO ENSURE A MIN EXCAVATION OF ONE HALF OF A (0.5) CUBIC METRE. EXCAVATION DEPTH TO BE CONFIRMED PRIOR TO WORK COMMENCING.

NOTE:
CONTRACTOR TO ENSURE ADEQUATE SPACE TO PHYSICAL BARRIER OR OBSTRUCTION TO ALLOW BIN TO BE PICKED UP.

ANCHOR PIN NOTE:
PLACE ANCHOR PINS (X8) IN HOLES AROUND GROUND SLEEVE PRIOR TO POURING CONCRETE. ENSURE THERE IS A MIN 150mm EMBEDMENT FOR ANCHOR PINS. ANCHOR PINS ARE TO HAVE A MIN 100mm OF COVERAGE ABOVE AND BELOW.

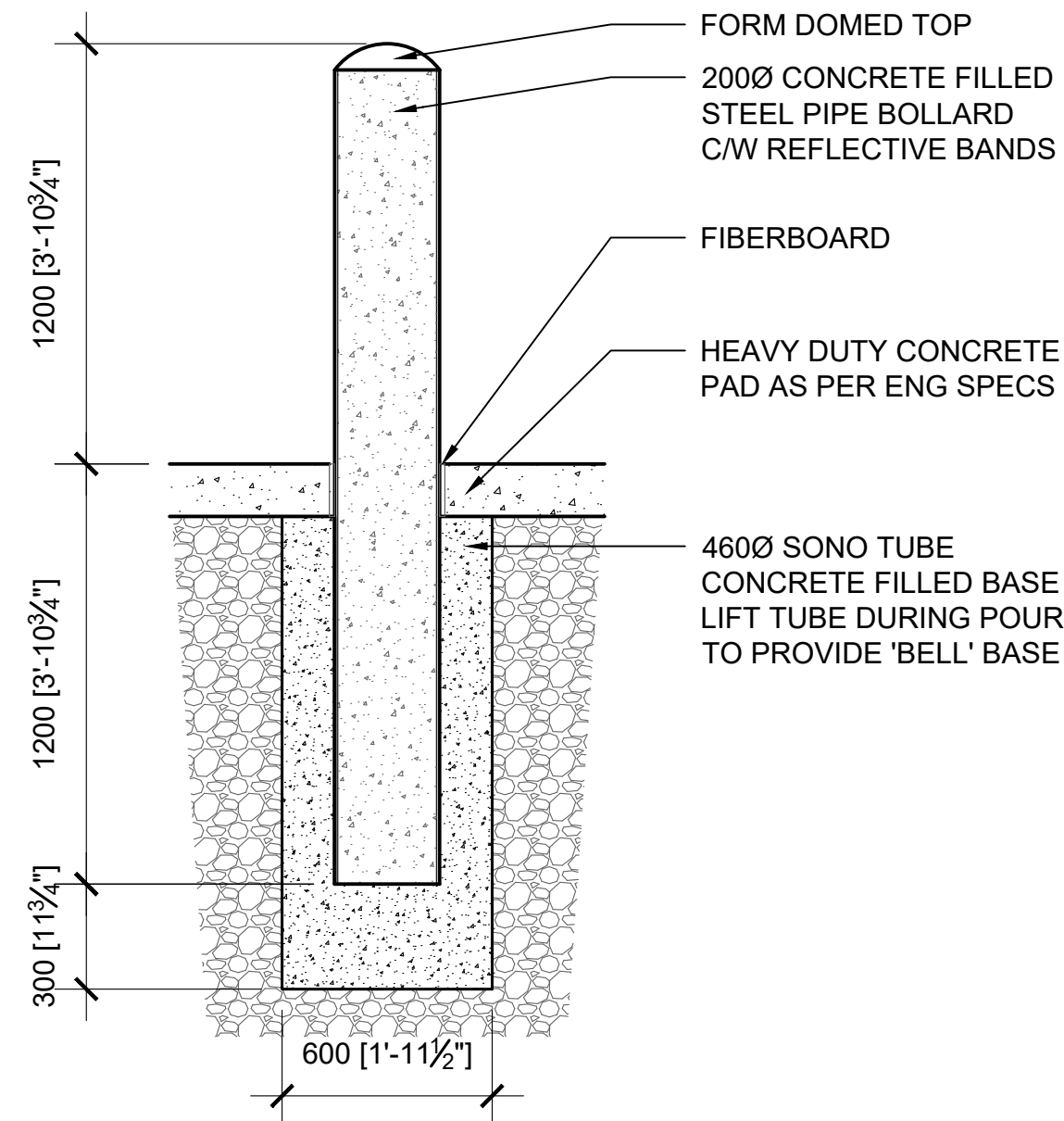
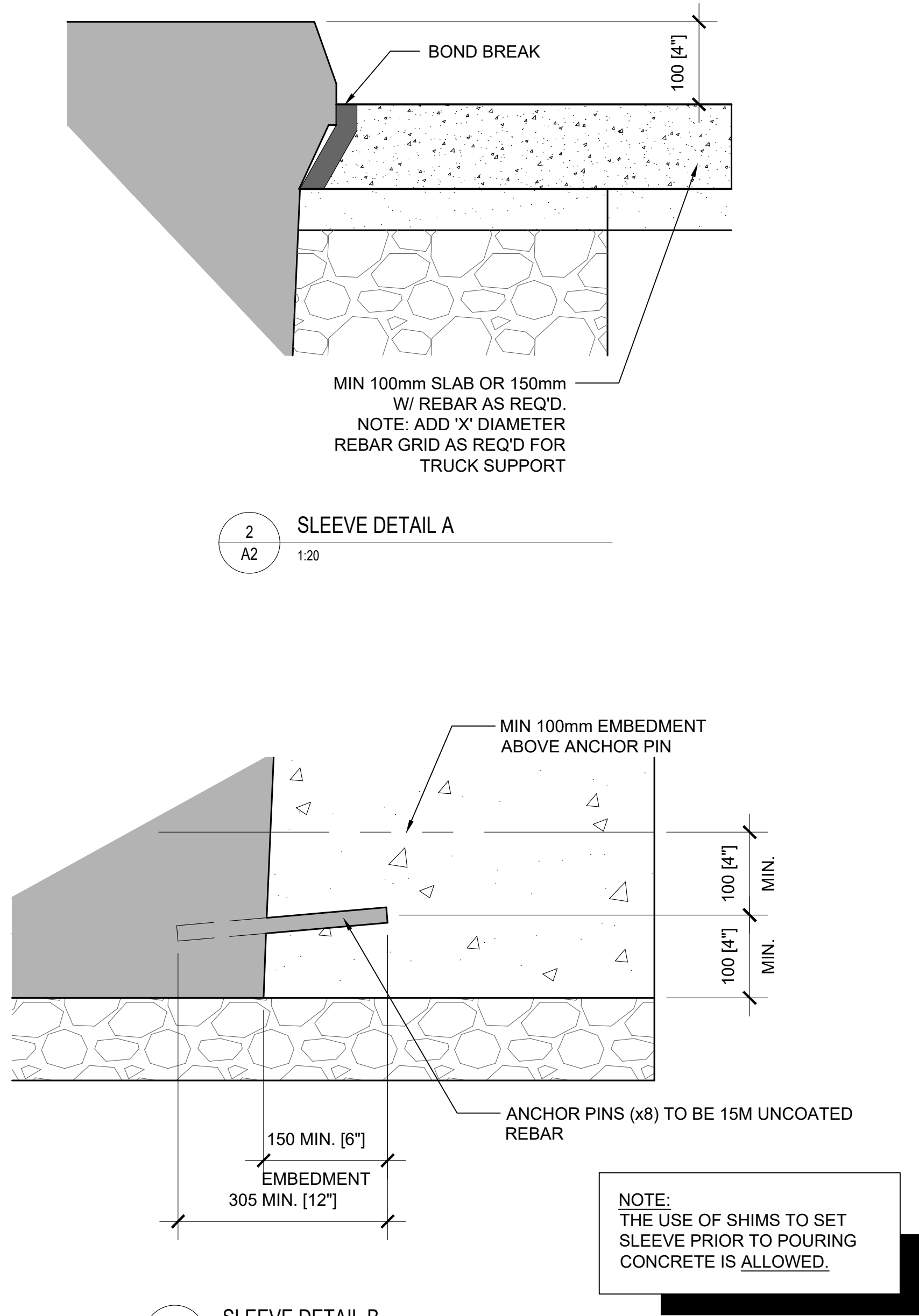

4
A2
1:20
BOLLARD DETAIL IF REQUIRED

1. ISSUED FOR CLIENT REVIEW ON 2016 / 10 / 06
2. ISSUED FOR FINAL REVIEW ON 2017 / 03 / 03
3. ISSUED FOR PUBLIC RELEASE ON 2017 / 03 / 10

- This drawing is published by Earthbin Products and is copyrighted drawing and design and shall not be used or reproduced without the expressed written permission of Earthbin Products
- The contractor shall check and verify all dimensions and report all errors or omissions to the designer prior to commencing the work
- These drawings are not to be scaled
- Drawings are to be read in conjunction with the installation guide
- All drawings are drawn in metric scale unless noted otherwise
- All work to conform to the current building codes
- The designer's liability is limited to the correction of the working drawings only

SCALE: AS NOTED
DESIGN BY: EARTHBIN PRODUCTS
DRAWN BY: STUDIO WOLF DESIGNS

INSTALLATION DRAWINGS

REVISION#6 A2