

**Geotechnical
Engineering**

**Environmental
Engineering**

Hydrogeology

**Geological
Engineering**

Materials Testing

Building Science

**Archaeological
Studies**

Paterson Group Inc.

**Consulting Engineers
154 Colonnade Road South
Ottawa (Nepean), Ontario
Canada K2E 7J5**

**Tel: (613) 226-7381
Fax: (613) 226-6344
www.patersongroup.ca**

patersongroup

Phase I Environmental Site Assessment

Part of 3026 Solandt Road
Ottawa, Ontario

Prepared For

Colonnade Bridgeport

December 17, 2019

Report: PE4823-1

TABLE OF CONTENTS

EXECUTIVE SUMMARY.....	ii
1.0 INTRODUCTION.....	1
2.0 PHASE I PROPERTY INFORMATION.....	2
3.0 SCOPE OF INVESTIGATION	3
4.0 RECORDS REVIEW	4
4.1 General.....	4
4.2 Environmental Source Information	5
4.3 Physical Setting Sources	8
5.0 INTERVIEWS	10
6.0 SITE RECONNAISSANCE.....	10
6.1 General Requirements.....	10
6.2 Specific Observations at Phase I Property	10
7.0 REVIEW AND EVALUATION OF INFORMATION	12
7.1 Land Use History\.....	12
7.2 Conceptual Site Model.....	12
8.0 CONCLUSION	14
9.0 STATEMENT OF LIMITATIONS	15
10.0 REFERENCES.....	16

List of Figures

Figure 1 - Key Plan

Figure 2 - Topographic Map

Drawing PE4823-1 - Site Plan

Drawing PE4823-2 - Surrounding Land Use Plan

List of Appendices

Appendix 1 Plan of Survey
Aerial Photographs
Site Photographs

Appendix 2 ERIS Database Report

Appendix 3 Qualifications of Assessors

EXECUTIVE SUMMARY

Assessment

A Phase I – Environmental Site Assessment was carried out for part of the property addressed 3026 Solandt Road, in the City of Ottawa, Ontario. The purpose of this environmental assessment was to research the past and current use of the subject site and adjacent properties and identify any environmental concerns with the potential to impact the subject property.

Based on a review of historical sources, the Phase I Property has been used for commercial purposes since its development in 1977. Several waste generators are associated with the historical use of the subject property and are considered to result in an area of potential environmental concern (APEC).

Following the historical review, a site visit was conducted. The Phase I Property is currently vacant and undeveloped land. No potentially contaminating activities (PCAs) were identified on the Phase I Property at the time of the site visit.

The surrounding land use consisted of commercial land. One (1) offsite PCA, a retail fuel outlet was identified. The retail fuel outlet is situated approximately 30m west of the subject property. Based on the separation distance and upgradient orientation in respect to the subject site, the retail fuel outlet is considered to represent an APEC on the Phase I Property.

Conclusion

Based on the findings of the Phase I-ESA, it is our opinion that **a Phase II-ESA is recommended for the Phase I Property.**

1.0 INTRODUCTION

At the request of Colonnade Bridgeport, Paterson Group (Paterson) conducted a Phase I - Environmental Site Assessment (Phase I ESA) for part of the property addressed 3026 Solandt Road, in the City of Ottawa, Ontario. The purpose of this Phase I ESA was to research the past and current use of the site and study area and to identify any environmental concerns with the potential to have impacted the subject property.

Paterson was engaged to conduct this Phase I ESA by Ms. Bonnie Martell from Colonnade Bridgeport.

This report has been prepared specifically and solely for the above noted project which is described herein. It contains our findings and results of the environmental conditions at this site.

This Phase I ESA report has been prepared in general accordance with Ontario Regulation 153/04 as amended, (Environmental Protection Act), and also complies with the requirements of CSA Z768-01. The conclusions presented herein are based on information gathered from a limited historical review and field inspection program. The findings of the Phase I ESA are based on a review of readily available geological, historical and regulatory information and a cursory review made at the time of the field assessment. The historical research relies on information supplied by others, such as local, provincial and federal agencies and was limited within the scope-of-work, time and budget of the project herein.

2.0 PHASE I PROPERTY INFORMATION

Address: Northern Portion of 3026 Solandt Road, Ottawa, Ontario.

Legal Description: Part of Lot 7, Concession 4. Geographic Township of March, City of Ottawa.

Property Identification

Number (PIN): 045170629

Location: The site is located on the south side of Solandt Road, on the northeast corner of the March Road and Solandt Road intersection. For the purposes of this report March Road runs in a north-south direction.

Latitude and Longitude: 45° 34' 49" N, 75° 91' 22" W

Site Description:

Configuration: Rectangular (approximate)

Site Area: 1.5 ha (approximate)

Zoning: IG6 H (14) - Business Park Industrial Zone, Kanata North Business Park.

Current Use: The Phase I Property is currently a vacant lot.

Services: The Phase I Property is situated in a municipally serviced area.

3.0 SCOPE OF INVESTIGATION

The scope of work for this Phase I – Environmental Site Assessment was as follows:

- ☐ Determine the historical activities on the subject site and study area by conducting a review of readily available records, reports, photographs, plans, mapping, databases and regulatory agencies;
- ☐ Investigate the existing conditions present at the subject site and study area by conducting site reconnaissance;
- ☐ Conduct interviews with persons knowledgeable of current and historic operations on the subject property, and if warranted, neighbouring properties;
- ☐ Present the results of our findings in a comprehensive report in general accordance with the requirements of Ontario Regulation 269/11 amending O.Reg. 153/04 made under the Environmental Protection Act and in compliance with the requirements of CSA Z768-01;
- ☐ Provide a preliminary environmental site evaluation based on our findings;
- ☐ Provide preliminary remediation recommendations and further investigative work if contamination is suspected or encountered.

4.0 RECORDS REVIEW

4.1 General

Phase I ESA Study Area Determination

A radius of approximately 250 m was determined to be appropriate as a Phase I ESA study area for this assignment. Properties outside the 250 m radius are not considered to have impacted the subject land, based on their significant distance from the site.

First Developed Use Determination

Based on a review of historically available information, the Phase I – Property was initially developed for commercial/light industrial purposes in the late 1970s.

National Archives

Fire insurance plans (FIPs) are not available for the subject property.

City Directories

City Directories from 1991 to 2010 were reviewed for the surrounding area of the subject property. The subject property was always used for commercial purposes. The property was listed as Betz Inc., a water and wastewater treatment process company, from 1991 until 1996. The property was then listed for multiple commercial purposes from the early 2000s to circa 2016 when the infrastructure on the subject site was demolished. The surrounding lands were originally used for agricultural purposes until circa 1980 when they were developed as commercial lots.

Plan of Survey

A survey plan prepared by Annis, O'Sullivan Vollebekk Limited, dated on October 27, 2017, was reviewed as part of this assessment. The plan depicts the present-day site plan. A copy of the survey plan is appended to this report in Appendix 1.

4.2 Environmental Source Information

PCB Inventory

A search of national PCB waste storage sites was conducted. No PCB waste storage sites were identified on the Phase I Property or within the Phase I Study Area.

Environmental Risk Information Service (ERIS) Report

A requisition form was not sent to the Ministry of Environment, Conservation and Parks (MECP) Freedom of Information (FOI) as part of this Phase I-ESA, nor was a TSSA request or MECP well record search conducted. Instead, an ERIS (Environmental Risk Information Service) Report was obtained for the Phase I Property and surrounding lands. It should be noted that the ERIS report includes information that would normally be obtained through the MECP FOI, a TSSA search, MECP well records search as well as several other records (i.e. incident reports, waste generators, etc.,).

According to the Fuel Storage Tank database, four fuel tanks were identified at 479 March Road. Based on their close proximity and up gradient orientation in respect to the subject site, the tanks represent an APEC for the Phase I – Property.

The ERIS report identified 127 waste generators within the Phase I study area. Based on the separation distances and/or cross or down-gradient orientation with respect to the subject property, only the seventeen (17) waste generators that were reported on the Phase I property are considered to be an APEC. The multiple different commercial uses on the subject site include Betz Inc. (1978-1996), Saraide.com and Talent Lab Inc. (late 1990s to early 2000s), Meriton Network Canada and Symagery Microsystems as well as CCNY Canada Inc (early 2000s to late 2000s) and Blackberry (late 2000s - 2013). The waste classes documented on the subject site are from between 1986 and 2016 and include; acid waste, heavy metals, sulphide containing wastes, heavy fuels, halogenated solvents and pesticides. The use of chemicals on the subject property are considered to represent an APEC.

One well record was identified on the Phase I Property. According to the water well record it was implemented in 2012 by Golder and had been used for monitoring purposes but, has since been abandoned. No wells were observed during the site visit. The other three identified well records are not considered to represent any

environmental concerns based on their separation distances and cross or down gradient orientation.

One Ontario spill record was identified on the Phase I Property concerning hydraulic oil. The spill was confined to the elevator shaft and was anticipated to have had no environmental impact on the target property.

MECP Coal Gasification Plant Inventory

The Ontario Ministry of Environment document titled "Municipal Coal Gasification Plant Site Inventory, 1991" was reviewed to reference the locations of former plants with respect to the site. No coal gasification plants were identified in the Phase I Study Area.

MECP Brownfields Environmental Site Registry

A search of the MECP Brownfields Environmental Site Registry (ESR) was conducted as part of this assessment for the site, neighbouring properties and the general area of the site. No Records of Site Condition (RSCs) were filed for the Phase I Property. There are no RSCs listed for properties within the Phase I Study Area.

MECP Waste Disposal Site Inventory

The Ontario Ministry of Environment document titled "Waste Disposal Site Inventory in Ontario, 1991" was reviewed as part of the historical research. This document includes all recorded active and closed waste disposal sites, industrial manufactured gas plants and coal tar distillation plants in the Province of Ontario. No records were listed for the Phase I Property or for properties within the Phase I Study Area.

Areas of Natural Significance

A search for areas of natural significance and features within the Phase I study area was conducted on the web site of the Ontario Ministry of Natural Resources and Forestry (MNRF) on December 9, 2019. No areas of natural significance were identified on the Phase I Property or within the Phase I Study Area.

City of Ottawa Landfill Document

The document entitled "Old Landfill Management Strategy, Phase I – Identification of Sites, City of Ottawa", was reviewed. No landfill sites were identified within the Phase I Study Area.

City of Ottawa Historical Land Use Inventory (HLUI)

A requisition form was sent to the City of Ottawa to request information from the City's Historical Land Use Inventory (HLUI 2005) database for the subject property. At the time of issuance of this report, the HLUI search results had not been received. A copy of the HLUI request form is provided in Appendix 2.

Previous Reports

The following reports were reviewed prior to conducting this assessment:

- ❑ "Phase I - Environmental Site Assessment, 3000 Solandt Road, Ottawa, Ontario", prepared by Pinchin, dated January 18, 2017.
- ❑ "Phase I - Environmental Site Assessment, 3001 Solandt Road, Ottawa, Ontario", prepared by Pinchin, dated February 2018.
- ❑ "Phase II - Environmental Site Assessment, 3000 Solandt Road, Ottawa, Ontario", prepared by Golder, dated April 2012.
- ❑ "Phase I - Environmental Site Assessment, 3026 Solandt Road, Ottawa, Ontario", prepared by RiskCheck, dated March 7, 2014.

The historical data research for this site indicated that the property was initially used for agricultural purposes until 1977 when it was developed for commercial use. The property was listed as a water and wastewater treatment process company (Bentz Inc.) from 1977 until 1998. Various companies occupied the subject site from the early 2000s until circa 2016, when the commercial infrastructure was demolished. The Phase II – ESA was completed by Golder to identify any potential environmental concerns surrounding a deteriorating sewer line extending from a former acidic wastewater treatment tank. Volatile organic compounds (VOCs), Petroleum hydrocarbons (PHCs (F1 – F4)), organochlorides, metals and pH were tested from groundwater and soil samples. All tests produced results below the MECP Table 3 standards, yielding a conclusion that further assessment and work was unnecessary. Based on the test results of the soil and groundwater, the former wastewater treatment tank does not represent an APEC for the Phase I property.

4.3 Physical Setting Sources

Aerial Photographs

Historical air photos from the National Air Photo Library were reviewed in approximate ten (10) year intervals. The review period dates to the first available air photos for the sites. Based on the review, the following observations have been made:

- | | |
|------|--|
| 1976 | The Phase I Property and Study Area appear to be primarily agricultural fields with a farmhouse directly south of the subject site and commercial buildings to the west. The neighbouring property to the west addressed 479 March Road, appears to have been developed with the retail fuel outlet that is currently present. March Road can be seen in its present-day orientation. |
| 1991 | The subject site is now occupied by a commercial building and a significant increase in commercial development is evident within the neighbouring properties. The neighbouring property to the north has been developed with a commercial structure and is followed by vacant land. The properties further to the east, west and south have been developed with commercial structures and Solandt Drive is evident in its present-day orientation. |
| 2002 | The subject property has undergone further commercial development with the implementation of one new building. The currently existing commercial building located directly south of the subject site can now also be seen. A large parking lot is now present east of the subject site to service the increased commercial development. |
| 2009 | New roadways and an increase in commercial density is noticeable in the greater surrounding area of the Phase I Property. No significant changes are apparent on the Phase I Property or immediately adjacent lands. |
| 2017 | The building structures that had previously been located on the subject site have now been removed leaving only the parking lots on the eastern side of the site. No significant changes are evident concerning the neighbouring properties. |

Copies of selected aerial photographs listed above are included in the Appendix.

Topographic Maps

Topographic information was obtained from Natural Resources Canada – The Atlas of Canada website. The topographic maps indicate that the elevation of the subject site is approximately 77 m above sea level. The regional topography slopes downward to the east towards the Ottawa River. An illustration of the referenced topographic map is presented on Figure 2 – Topographic Map, appended to this report.

Physiographic Maps

A Physiographic Map was reviewed from the Natural Resources Canada – The Atlas of Canada website, as a part of this assessment. According to the publication and mapping, the site is situated within the St. Lawrence Lowlands, Till Plains (Drumlinized) physiographic region. According to the mapping description provided: “The lowlands are plain-like areas that were all affected by the Pleistocene glaciations and are therefore covered by surficial deposits and other features associated with the ice sheets.” The subject site is in the Central St. Lawrence Lowland, “where the land is rarely more than 150 m above sea level, except for the Monteregion Hills, which consist of intrusive igneous rocks.”

Geological Maps

The Geological Survey of Canada website on the Urban Geology of the National Capital Area was consulted as part of this assessment. Based on this information, the bedrock in area of the Phase I Property consists of interbedded sandstone dolomite of the March formation. The surficial geology consists of clay and silt with a drift thickness ranging from 5 to 10 m.

Water Bodies and Areas of Natural Significance

No areas of natural significances (ANSIs) or bodies of water were present on the Phase I Property. The closest body of water is a creek located to the north of the subject site within the Phase I area.

5.0 INTERVIEWS

Ms. Lori Seddon who is property manager of the subject site, was interviewed via email. Lori stated that the pre-existing original commercial building was built in 1977 with module two and three being added in 1982 and 1986, respectively. Lori informed Paterson that she was unaware of any environmental concerns on the Phase I Property or in the immediate vicinity. Ms. Seddon indicated that the previous buildings were likely heated via roof top units and baseboard heating. Ms. Seddon was unable to find any records of fuel or oil storage tanks associated with the Phase I Property.

6.0 SITE RECONNAISSANCE

6.1 General Requirements

The site assessment was conducted on December 10, 2019. The weather condition was sunny, with a temperature of approximately 7°C. Personnel from the Environmental Department of Paterson Group conducted the site visit. In addition to the Phase I Property, the uses of neighbouring properties within the Phase I Study Area were also assessed at the time of the site visit.

6.2 Specific Observations at Phase I Property

Buildings and Structures

No buildings or permanent structures exist on the Phase I Property. The remnants of a concrete walkway and dated fire hydrant were located on the north side of the subject site. Asphaltic concrete pavement was observed on the northern entrance lanes and parking lot located on the eastern portion of the subject site. A small section approximately 1 m by 1 m in the center of the subject site had been filled with gravel but aside from this no staining or stressed vegetation were observed during the site visit.

The Phase I Property is depicted on Drawing PE4823-1 – Site Plan, in the Figures section of this report.

Underground Utilities

The Phase I Property is situated in a municipally serviced area, although the Phase I Property itself is not currently serviced. It is our understanding that municipal services will be provided to the site at the time of development.

Site Features

The Phase I Property is not developed with any buildings or permanent structures. The entire subject property is covered by grass excepting parking lots, laneways and the remnants of a concrete walkway, previously used for the now demolished commercial structures.

Drainage on site consists primarily of surficial infiltration with some sheet drainage to the catch basins along March Road and Solandt Drive. No standing water or evidence of surficial staining was observed on the Phase I Property at the time of the site visit.

No aboveground storage tanks were noted on the Phase I Property. No signs of underground fuel storage tanks were observed at the time of the site visit.

No underground structures were noted on the Phase I Property. No wells or private sewage systems were observed onsite, nor are any expected to be present. The above-noted site features are shown on Drawing PE4823-1 - Site Plan.

Phase I Study Area

An inspection of the neighbouring properties was conducted from publicly accessible roadways at the time of the site inspection. Land use adjacent to the subject site was as follows:

- ☐ North – Solandt Road followed by commercial development;
- ☐ East – Office building followed by Legget Drive;
- ☐ South – Solarwinds office building followed by vacant land.
- ☐ West – March Road followed by a retail fuel outlet and a vacant lot

The current use of 479 March Road as a retail fuel outlet represents a PCA for the Phase I – Property. Based on the proximity and up gradient orientation with respect to the subject site, the retail fuel outlet represents an APEC.

Land use within the Phase I Study Area is shown on Drawing PE4823-2 – Surrounding Land Use Plan in the Figures section of this report, following the text.

7.0 REVIEW AND EVALUATION OF INFORMATION

7.1 Land Use History

The Phase I Property was initially used for agricultural purposes until circa 1977 when it was developed for commercial purposes. The surrounding Phase I Study Area has always been used for commercial purposes.

Potentially Contaminating Activities (PCAs)

One (1) PCA was identified on the Phase I Property as a result of the several waste generators resulting from the historical use of the subject site. The on site PCA results in an APEC for the Phase I Property. Land use within the Phase I study area is presented on Drawing PE4823-2 – Surrounding Land Use Plan. The retail fuel outlet approximately 30 meters west of the subject site also represents a PCA. Due to the separation distance and upgradient orientation in regard to the subject site, the retail fuel outlet represents an APEC.

Areas of Potential Environmental Concern (APECs)

Two (2) APECs were identified for the subject property and resulted from the several waste generators associated with the historical use of the subject site and the retail fuel outlet situated 30 m west.

Contaminants of Potential Concern (CPCs)

The contaminants of potential concern include metals, petroleum hydrocarbons and/or volatile organic compounds.

7.2 Conceptual Site Model

Existing Buildings and Structures

No buildings or structures exist on the Phase I Property.

Geological and Hydrogeological Setting

According to mapping provided on the Geological Survey of Canada website, the Phase I Property is in an area of interbedded sandstone dolomite of the March formation and the drift thickness is 5 to 10 m. Groundwater is expected to flow in a northeast direction towards the Ottawa River.

Water Bodies

There is a creek just north of the study area.

Areas of Natural Significance

No areas of natural significance were identified on the Phase I Property or on other properties within the Phase I Study Area.

Neighbouring Land Use

Neighbouring land use in the Phase I Study Area is primarily commercial.

Potentially Contaminating Activities and Areas of Potential Environmental Concern

As per Section 7.1 of this report, one (1) PCA was identified on the Phase I Property. The PCA was identified as a result of the several waste generators associated with the historical use of the subject site. One (1) off-site PCA was identified within the Phase I Study Area: a retail fuel outlet approximately 30m west of the site (479 March Road). The off-site PCA does represent an APEC for the subject site based on the separation distance and upgradient orientation in respect to the subject property.

Assessment of Uncertainty and/or Absence of Information

The information available for review as part of the preparation of this Phase I ESA is considered to be sufficient to conclude that there are two PCAs that are considered to result in APECs on the Phase I Property. The PCAs were confirmed by a variety of independent sources, and as such, the conclusions of this report are not affected by uncertainty which may be present with respect to the individual sources.

8.0 CONCLUSION

Assessment

A Phase I – Environmental Site Assessment was carried out for part of the property addressed 3026 Solandt Road, in the City of Ottawa, Ontario. The purpose of this environmental assessment was to research the past and current use of the subject site and adjacent properties and identify any environmental concerns with the potential to impact the subject property.

Based on a review of historical sources, the Phase I Property has been used for commercial purposes since its development in 1977. Several waste generators are associated with the historical use of the subject property and are considered to result in an area of potential environmental concern (APEC).

Following the historical review, a site visit was conducted. The Phase I Property is currently vacant and undeveloped land. No potentially contaminating activities (PCAs) were identified on the Phase I Property at the time of the site visit.

The surrounding land use consisted of commercial land. One (1) offsite PCA, a retail fuel outlet was identified. The retail fuel outlet is situated approximately 30m west of the subject property. Based on the separation distance and upgradient orientation in respect to the subject site, the retail fuel outlet is considered to represent an APEC on the Phase I Property.

Conclusion

Based on the findings of the Phase I-ESA, it is our opinion that **a Phase II-ESA is recommended for the Phase I Property.**

9.0 STATEMENT OF LIMITATIONS

This Phase I - Environmental Site Assessment report has been prepared in general accordance with O.Reg. 153/04, as amended, and meets the requirements of CSA Z768-01. The conclusions presented herein are based on information gathered from a limited historical review and field inspection program. The findings of the Phase I ESA are based on a review of readily available geological, historical and regulatory information and a cursory review made at the time of the field assessment. The historical research relies on information supplied by others, such as, local, provincial and federal agencies and was limited within the scope-of-work, time and budget of the project herein.

Should any conditions be encountered at the subject site and/or historical information that differ from our findings, we request that we be notified immediately in order to allow for a reassessment.

This report was prepared for the sole use of Colonnade Bridgeport. Permission and notification from Colonnade Bridgeport and Paterson Group will be required to release this report to any other party.

Paterson Group Inc.



Samuel Berube, B.Eng.



Mark S. D'Arcy, P.Eng., QP_{ESA}



Report Distribution:

- Colonnade Bridgeport
- Paterson Group Inc.

10.0 REFERENCES

Federal Records

Air photos at the Energy Mines and Resources Air Photo Library.
National Archives.
Maps and photographs (Geological Survey of Canada surficial and subsurface).
Natural Resources Canada – The Atlas of Canada.
Environment Canada, National Pollutant Release Inventory.
PCB Waste Storage Site Inventory.

Provincial Records

MOECC Municipal Coal Gasification Plant Site Inventory, 1991.
MOECC document titled “Waste Disposal Site Inventory in Ontario”.
MOECC Brownfields Environmental Site Registry.
Office of Technical Standards and Safety Authority, Fuels Safety Branch.
MNRF Areas of Natural Significance.
Chapman, L.J., and Putnam, D.F., 1984: ‘The Physiography of Southern Ontario, Third Edition’, Ontario Geological Survey Special Volume 2.

Municipal Records

City of Ottawa Document “Old Landfill Management Strategy, Phase I - Identification of Sites”, prepared by Golder Associates, 2004.
The City of Ottawa Historical Land Use Inventory.
Intera Technologies Limited Report “Mapping and Assessment of Former Industrial Sites, City of Ottawa”, 1988.
The City of Ottawa eMap website.

Local Information Sources

Previous Engineering Reports.

Public Information Sources

Google Earth.
Google Maps/Street View.

FIGURES

FIGURE 1 – KEY PLAN

FIGURE 2 – TOPOGRAPHIC MAP

DRAWING PE4823-1 – SITE PLAN

DRAWING PE4823-2 – SURROUNDING LAND USE PLAN



FIGURE 1
KEY PLAN

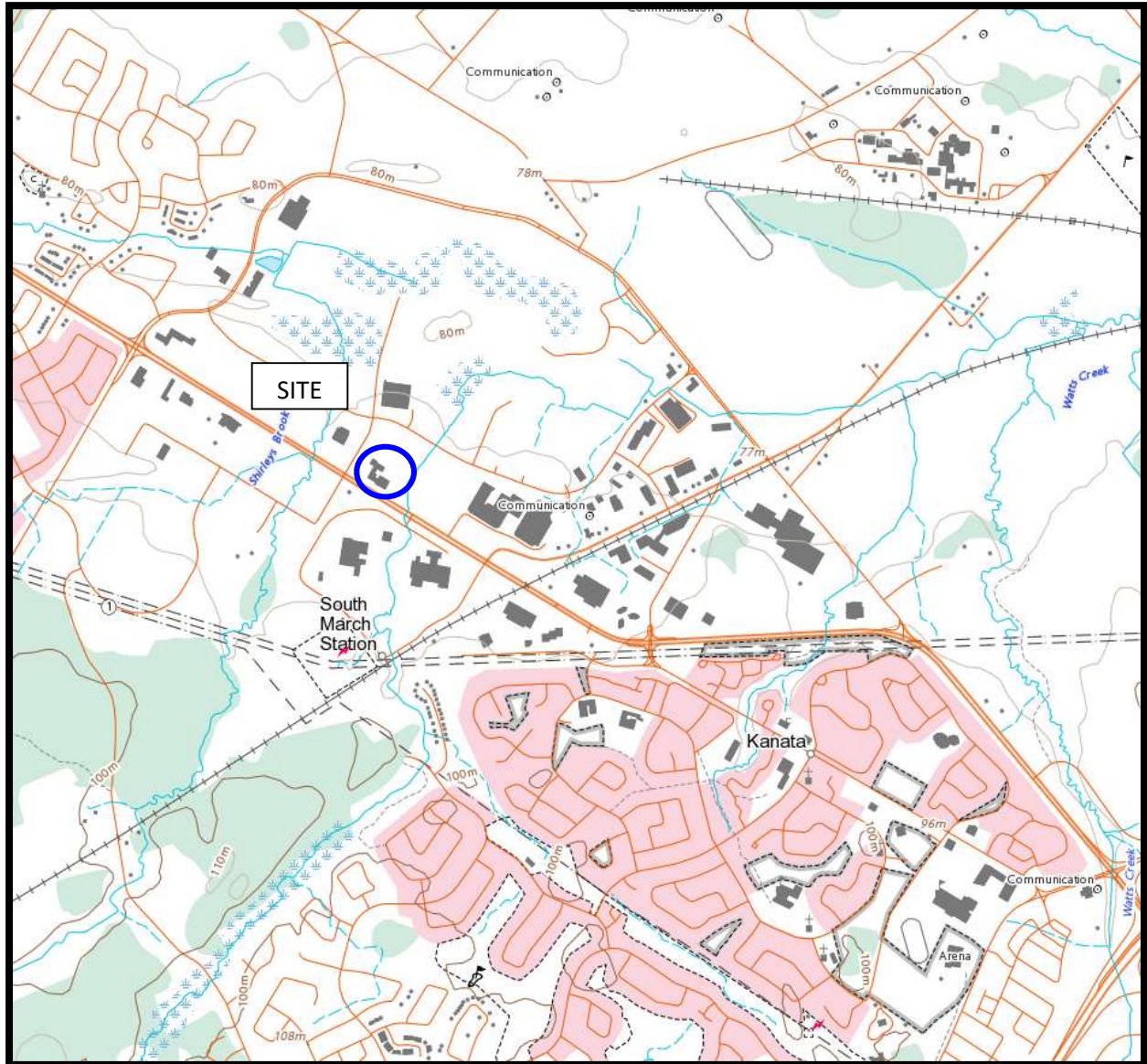
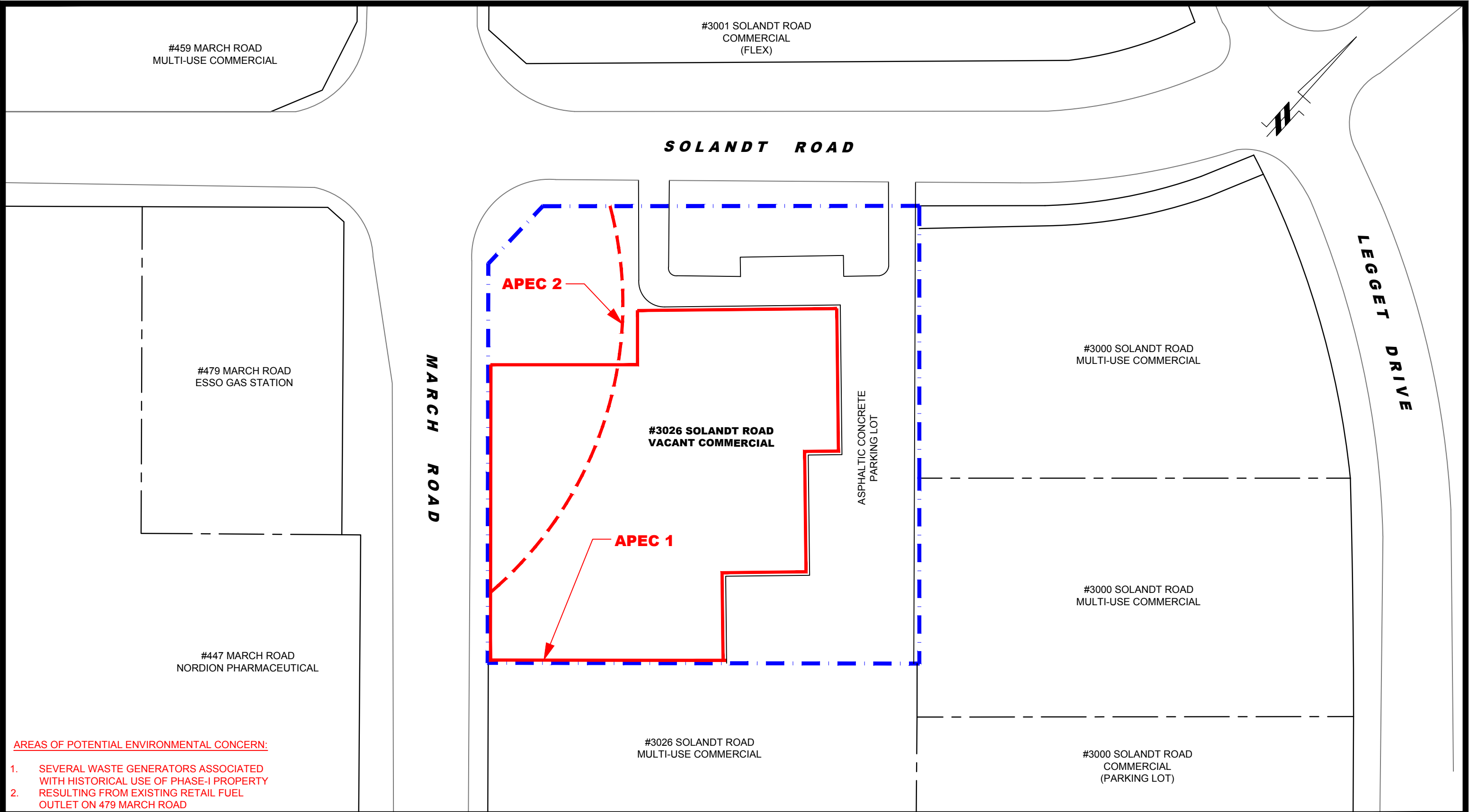

FIGURE 2
TOPOGRAPHIC MAP



AREAS OF POTENTIAL ENVIRONMENTAL CONCERN:

- 1. SEVERAL WASTE GENERATORS ASSOCIATED WITH HISTORICAL USE OF PHASE-I PROPERTY
- 2. RESULTING FROM EXISTING RETAIL FUEL OUTLET ON 479 MARCH ROAD

<div><div>patersongroup</div><div>consulting engineers</div><div>154 Colonnade Road South Ottawa, Ontario K2E 7J5 Tel: (613) 226-7381 Fax: (613) 226-6344</div></div>					COLONNADE BRIDGEPORT PHASE I - ENVIRONMENTAL SITE ASSESSMENT 3026 SOLANDT ROAD OTTAWA, ONTARIO		Scale:	1:1000	Date:	12/2019
							Drawn by:	NFRV	Report No.:	PE4823-1
							Checked by:	SB	Dwg. No.:	PE4823-1
							Approved by:	MSD	Revision No.:	
	NO.	REVISIONS	DATE	INITIAL	Title: SITE PLAN					

p:\autocad drawings\environmental\pe4823\pe4823-1 site plan.dwg

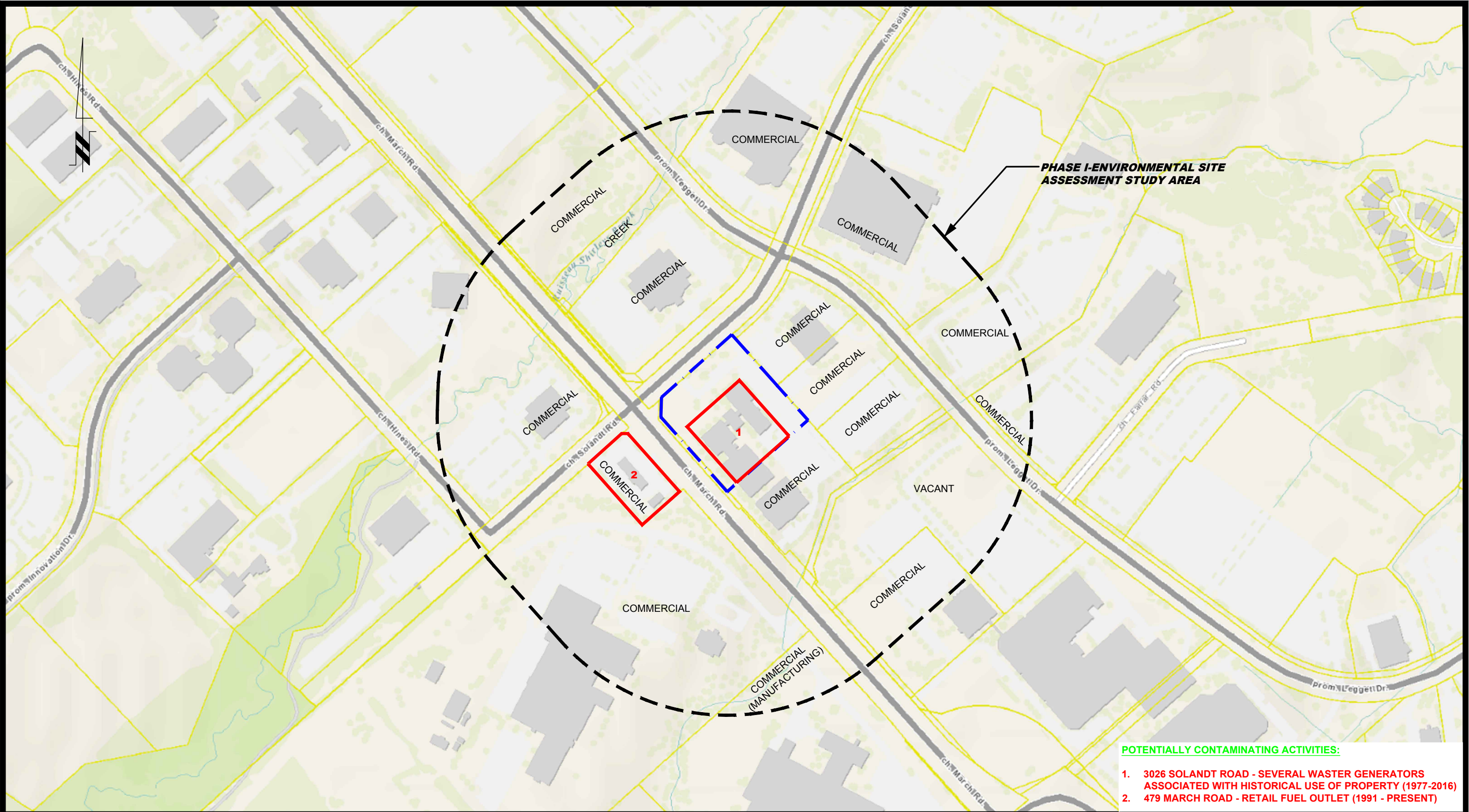

- POTENTIALLY CONTAMINATING ACTIVITIES:**
- 3026 SOLANDT ROAD - SEVERAL WASTER GENERATORS ASSOCIATED WITH HISTORICAL USE OF PROPERTY (1977-2016)
 - 479 MARCH ROAD - RETAIL FUEL OUTLET (1991 - PRESENT)

patersongroup
consulting engineers

154 Colonnade Road South
Ottawa, Ontario K2E 7J5
Tel: (613) 226-7381 Fax: (613) 226-6344

NO.	REVISIONS	DATE	INITIAL

COLONNADE BRIDGEPORT
PHASE I - ENVIRONMENTAL SITE ASSESSMENT
3026 SOLANDT ROAD

OTTAWA,
Title:

ONTARIO

SURROUNDING LAND USE PLAN

Scale:	1:4000	Date:	12/2019
Drawn by:	NFRV	Report No.:	PE4823-1
Checked by:	SB	Dwg. No.:	PE4823-2
Approved by:	MSD	Revision No.:	

plautocad drawings\environmental\pe4823\pe4823-2 slup.dwg

APPENDIX 1

PLAN OF SURVEY

AERIAL PHOTOGRAPHS

SITE PHOTOGRAPHS

SURVEYOR'S REAL PROPERTY REPORT
PART 1 Plan of
BLOCK 20
REGISTERED PLAN 4M-280
AND
PART OF LOT 7
CONCESSION 4
Geographic Township of March
CITY OF OTTAWA
Surveyed by Annis, O'Sullivan, Vollebakk Ltd.

Scale 1 : 750
Metric
DISTANCES SHOWN ON THIS PLAN ARE IN METRES AND
CAN BE CONVERTED TO FEET BY DIVIDING BY 0.3048

Surveyor's Certificate
I CERTIFY THAT:
1. This survey and plan are correct and in accordance with the Surveys
Act, the Surveyors Act and the Land Titles Act and the regulations
made under them.
2. The survey was completed on the 3rd day of October, 2017.

Date 27/17
V. Andrey Shep
Ontario Land Surveyor

PART 2
THIS PLAN MUST BE READ IN CONJUNCTION WITH
SURVEY REPORT DATED: October 27, 2017

ANNIS, O'SULLIVAN, VOLLEBEKK LTD. grants to
Morguard Investments Ltd. ("The Client"), their solicitors,
mortgagees, and other related parties, permission to use original, signed, sealed
copies of the Surveyor's Real Property Report in transactions involving The Client.

Notes & Legend
—D— Denotes Survey Monument Planted
—S— Survey Monument Found
SIB Standard Iron Bar
SSIB Short Standard Iron Bar
IB Iron Bar
CP Concrete Pin
CC Cut Cross
* Survey Monument 0.3 metres Long
(WIT) Witness
(AOG) Annis, O'Sullivan, Vollebakk Ltd.
Meas. Measured
(P1) Plan 4R-7393
(P2) Plan 4R-13157
(P3) (AOG) Plan May 13, 1997
(P4) Plan 5R-3350
(P5) (857) Plan February 14, 2002
(P6) Plan 4R-11340
(P7) Registered Plan 4M-280
(P8) (AOG) Plan February 10, 1997
(P9) Plan 4R-3424
BF Board Fence
CL Centerline
SRW Stone Retaining Wall

ASSOCIATION OF ONTARIO
LAND SURVEYORS
PLAN SUBMISSION FORM
2029607
THIS PLAN IS NOT VALID UNLESS
IT IS AN EMBOSSED ORIGINAL
COPY ISSUED BY THE SURVEYOR
In accordance with
Regulation 1026, Section 29 (3).

Bearings are grid, derived from the northerly limit of Part 7 Plan 4R-11340, shown
to be N42°17'00"W thereon.

© Annis, O'Sullivan, Vollebakk Ltd. 2017. "THIS PLAN IS PROTECTED BY COPYRIGHT"
ANNIS, O'SULLIVAN, VOLLEBEKK LTD.
14 Concourse Gate, Suite 500
Nepean, Ont. K0E 7S6
Phone: (613) 727-0850 / Fax: (613) 727-1079
Email: Nepean@annist.com
Ontario
Land Surveyors Job No. 18236-17 Morguard Bk 20 4M-280 0 F

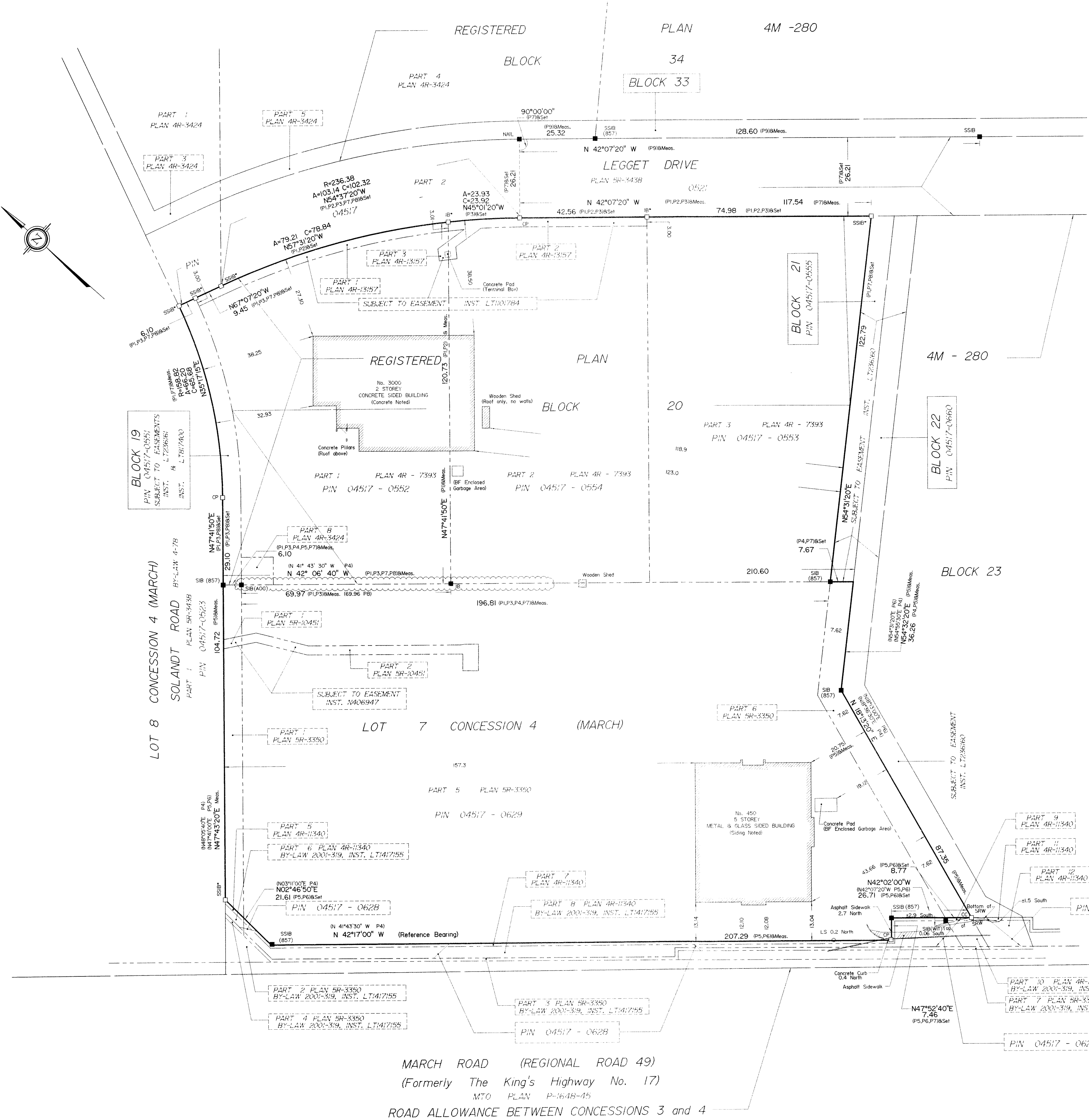

MARCH ROAD (REGIONAL ROAD 49)
(Formerly The King's Highway No. 17)
MTO PLAN P-1648-45
ROAD ALLOWANCE BETWEEN CONCESSIONS 3 and 4



AERIAL PHOTOGRAPH
1976

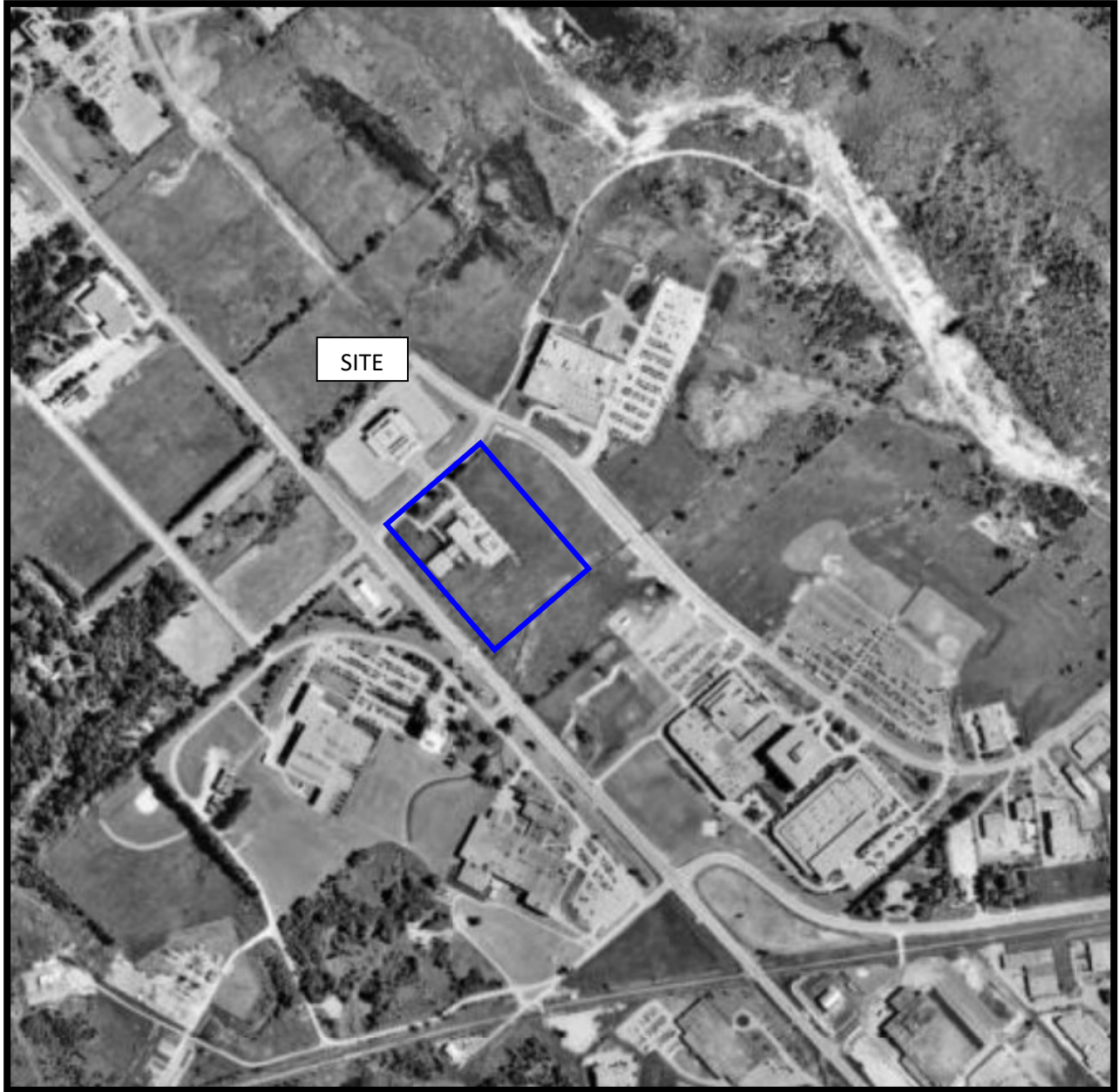

AERIAL PHOTOGRAPH
1991



AERIAL PHOTOGRAPH
2002



AERIAL PHOTOGRAPH
2009



AERIAL PHOTOGRAPH
2017

Site Photographs

PE4823

3026 Solandt Road – Ottawa, ON

December 17, 2019



Photograph 1: View from 3026 Solandt looking south.



Photograph 2: View from 3026 Solandt Road, looking north.

APPENDIX 2

ERIS Database Report



DATABASE **REPORT**

Project Property:	<i>Phase I ESA 3026 Solandt Drive Kanata ON K2K 2A5</i>
Project No:	<i>PE4823</i>
Report Type:	<i>Standard Report</i>
Order No:	<i>20191205018</i>
Requested by:	<i>Paterson Group Inc.</i>
Date Completed:	<i>December 9, 2019</i>

Table of Contents

Table of Contents.....	2
Executive Summary.....	3
Executive Summary: Report Summary.....	4
Executive Summary: Site Report Summary - Project Property.....	6
Executive Summary: Site Report Summary - Surrounding Properties.....	9
Executive Summary: Summary By Data Source.....	28
Map.....	53
Aerial.....	54
Topographic Map.....	55
Detail Report.....	56
Unplottable Summary.....	207
Unplottable Report.....	210
Appendix: Database Descriptions.....	257
Definitions.....	266

Notice: IMPORTANT LIMITATIONS and YOUR LIABILITY

Reliance on information in Report: This report DOES NOT replace a full Phase I Environmental Site Assessment but is solely intended to be used as a database review of environmental records.

License for use of information in Report: No page of this report can be used without this cover page, this notice and the project property identifier. The information in Report(s) may not be modified or re-sold.

Your Liability for misuse: Using this Service and/or its reports in a manner contrary to this Notice or your agreement will be in breach of copyright and contract and ERIS may obtain damages for such mis-use, including damages caused to third parties, and gives ERIS the right to terminate your account, rescind your license to any previous reports and to bar you from future use of the Service.

No warranty of Accuracy or Liability for ERIS: The information contained in this report has been produced by ERIS Information Limited Partnership ("ERIS") using various sources of information, including information provided by Federal and Provincial government departments. The report applies only to the address and up to the date specified on the cover of this report, and any alterations or deviation from this description will require a new report. This report and the data contained herein does not purport to be and does not constitute a guarantee of the accuracy of the information contained herein and does not constitute a legal opinion nor medical advice. Although ERIS has endeavored to present you with information that is accurate, ERIS disclaims, any and all liability for any errors, omissions, or inaccuracies in such information and data, whether attributable to inadvertence, negligence or otherwise, and for any consequences arising therefrom. Liability on the part of ERIS is limited to the monetary value paid for this report.

Trademark and Copyright: You may not use the ERIS trademarks or attribute any work to ERIS other than as outlined above. This Service and Report(s) are protected by copyright owned by ERIS Information Limited Partnership. Copyright in data used in the Service or Report(s) (the "Data") is owned by ERIS or its licensors. The Service, Report(s) and Data may not be copied or reproduced in whole or in any substantial part without prior written consent of ERIS.

Executive Summary

Property Information:

Project Property: *Phase I ESA
3026 Solandt Drive Kanata ON K2K 2A5*

Project No: *PE4823*

Coordinates:

Latitude: *45.34265*
Longitude: *-75.915622*
UTM Northing: *5,021,423.30*
UTM Easting: *428,266.41*
UTM Zone: *UTM Zone 18T*

Elevation: *272 FT
82.96 M*

Order Information:

Order No: *20191205018*
Date Requested: *December 5, 2019*
Requested by: *Paterson Group Inc.*
Report Type: *Standard Report*

Historical/Products:

Executive Summary: Report Summary

<i>Database</i>	<i>Name</i>	<i>Searched</i>	<i>Project Property</i>	<i>Within 0.25 km</i>	<i>Total</i>
AAGR	<i>Abandoned Aggregate Inventory</i>	Y	0	0	0
AGR	<i>Aggregate Inventory</i>	Y	0	0	0
AMIS	<i>Abandoned Mine Information System</i>	Y	0	0	0
ANDR	<i>Anderson's Waste Disposal Sites</i>	Y	0	0	0
AST	<i>Aboveground Storage Tanks</i>	Y	0	0	0
AUWR	<i>Automobile Wrecking & Supplies</i>	Y	0	0	0
BORE	<i>Borehole</i>	Y	0	1	1
CA	<i>Certificates of Approval</i>	Y	0	16	16
CDRY	<i>Dry Cleaning Facilities</i>	Y	0	0	0
CFOT	<i>Commercial Fuel Oil Tanks</i>	Y	0	2	2
CHEM	<i>Chemical Register</i>	Y	0	1	1
CNG	<i>Compressed Natural Gas Stations</i>	Y	0	0	0
COAL	<i>Inventory of Coal Gasification Plants and Coal Tar Sites</i>	Y	0	0	0
CONV	<i>Compliance and Convictions</i>	Y	0	0	0
CPU	<i>Certificates of Property Use</i>	Y	0	0	0
DRL	<i>Drill Hole Database</i>	Y	0	0	0
EASR	<i>Environmental Activity and Sector Registry</i>	Y	1	5	6
EBR	<i>Environmental Registry</i>	Y	0	10	10
ECA	<i>Environmental Compliance Approval</i>	Y	0	20	20
EEM	<i>Environmental Effects Monitoring</i>	Y	0	0	0
EHS	<i>ERIS Historical Searches</i>	Y	0	15	15
EIIS	<i>Environmental Issues Inventory System</i>	Y	0	0	0
EMHE	<i>Emergency Management Historical Event</i>	Y	0	0	0
EPAR	<i>Environmental Penalty Annual Report</i>	Y	0	0	0
EXP	<i>List of Expired Fuels Safety Facilities</i>	Y	0	0	0
FCON	<i>Federal Convictions</i>	Y	0	0	0
FCS	<i>Contaminated Sites on Federal Land</i>	Y	0	0	0
FED TANKS	<i>Federal Identification Registry for Storage Tank Systems (FIRSTS)</i>	Y	0	0	0
FOFT	<i>Fisheries & Oceans Fuel Tanks</i>	Y	0	0	0
FST	<i>Fuel Storage Tank</i>	Y	0	4	4
FSTH	<i>Fuel Storage Tank - Historic</i>	Y	0	1	1
GEN	<i>Ontario Regulation 347 Waste Generators Summary</i>	Y	17	110	127
GHG	<i>Greenhouse Gas Emissions from Large Facilities</i>	Y	0	0	0
HINC	<i>TSSA Historic Incidents</i>	Y	0	0	0
IAFT	<i>Indian & Northern Affairs Fuel Tanks</i>	Y	0	0	0
INC	<i>Fuel Oil Spills and Leaks</i>	Y	0	0	0

Database	Name	Searched	Project Property	Within 0.25 km	Total
LIMO	Landfill Inventory Management Ontario	Y	0	0	0
MINE	Canadian Mine Locations	Y	0	0	0
MNR	Mineral Occurrences	Y	0	0	0
NATE	National Analysis of Trends in Emergencies System (NATES)	Y	0	0	0
NCPL	Non-Compliance Reports	Y	0	0	0
NDFT	National Defense & Canadian Forces Fuel Tanks	Y	0	0	0
NDSP	National Defense & Canadian Forces Spills	Y	0	0	0
NDWD	National Defence & Canadian Forces Waste Disposal Sites	Y	0	0	0
NEBI	National Energy Board Pipeline Incidents	Y	0	0	0
NEBP	National Energy Board Wells	Y	0	0	0
NEES	National Environmental Emergencies System (NEES)	Y	0	0	0
NPCB	National PCB Inventory	Y	0	0	0
NPRI	National Pollutant Release Inventory	Y	0	32	32
OGWE	Oil and Gas Wells	Y	0	0	0
OOGW	Ontario Oil and Gas Wells	Y	0	0	0
OPCB	Inventory of PCB Storage Sites	Y	0	0	0
ORD	Orders	Y	0	0	0
PAP	Canadian Pulp and Paper	Y	0	0	0
PCFT	Parks Canada Fuel Storage Tanks	Y	0	0	0
PES	Pesticide Register	Y	0	0	0
PINC	Pipeline Incidents	Y	0	0	0
PRT	Private and Retail Fuel Storage Tanks	Y	0	1	1
PTTW	Permit to Take Water	Y	0	0	0
REC	Ontario Regulation 347 Waste Receivers Summary	Y	0	0	0
RSC	Record of Site Condition	Y	0	0	0
RST	Retail Fuel Storage Tanks	Y	0	0	0
SCT	Scott's Manufacturing Directory	Y	0	17	17
SPL	Ontario Spills	Y	1	7	8
SRDS	Wastewater Discharger Registration Database	Y	0	0	0
TANK	Anderson's Storage Tanks	Y	0	0	0
TCFT	Transport Canada Fuel Storage Tanks	Y	0	0	0
VAR	Variances for Abandonment of Underground Storage Tanks	Y	0	0	0
WDS	Waste Disposal Sites - MOE CA Inventory	Y	0	0	0
WDSH	Waste Disposal Sites - MOE 1991 Historical Approval Inventory	Y	0	0	0
WWIS	Water Well Information System	Y	2	2	4
		Total:	21	244	265

Executive Summary: Site Report Summary - Project Property

<i>Map Key</i>	<i>DB</i>	<i>Company/Site Name</i>	<i>Address</i>	<i>Dir/Dist (m)</i>	<i>Elev diff (m)</i>	<i>Page Number</i>
1	EASR	PENSIONFUND REALTY LIMITED	450 MARCH RD KANATA ON K2K 3K2	-/0.0	0.00	56
1	GEN	BETZ INC.	3026 SOLANDT RD. KANATA ON K2K 2A5	-/0.0	0.00	56
1	GEN	BETZ (OUT OF BUS) 05-040	3026 SOLANDT ROAD KANATA ON K2K 2A5	-/0.0	0.00	57
1	GEN	BETZ CANADA INC. 05-040	3026 SOLANDT ROAD KANATA ON K2K 2A5	-/0.0	0.00	57
1	GEN	BETZ (OUT OF BUSINESS) INC.	3026 SOLANDT ROAD KANATA ON K2K 2A5	-/0.0	0.00	58
1	GEN	PSION TEKLOGIX SYSTEMS INC.	3026 SOLANDT ROAD KANATA ON K2K 2A5	-/0.0	0.00	59
1	GEN	Morguard Investments Ltd.	450 March Rd. Ottawa ON K2K 2A5	-/0.0	0.00	59
1	GEN	Morguard Investment	450 MARCH ROAD OTTAWA ON K2K 2A5	-/0.0	0.00	60
1	GEN	MORGUARD INVESTMENTS LTD.	450 MARCH RD. OTTAWA ON	-/0.0	0.00	60

Map Key	DB	Company/Site Name	Address	Dir/Dist (m)	Elev diff (m)	Page Number
<u>1</u>	GEN	Research In Motion Limited	450 March Road Kanata ON K2K 3K2	-/0.0	0.00	<u>60</u>
<u>1</u>	GEN	Morgard Investments	450 March Rd. Kanata ON K2K 3K2	-/0.0	0.00	<u>61</u>
<u>1</u>	GEN	Research In Motion Limited	450 March Road Kanata ON K2K 3K2	-/0.0	0.00	<u>61</u>
<u>1</u>	GEN	Research In Motion Limited	450 March Road Kanata ON K2K 3K2	-/0.0	0.00	<u>61</u>
<u>1</u>	GEN	Research In Motion Limited	450 March Road Kanata ON K2K 3K2	-/0.0	0.00	<u>62</u>
<u>1</u>	GEN	Research In Motion Limited	450 March Road Kanata ON K2K 3K2	-/0.0	0.00	<u>62</u>
<u>1</u>	GEN	BlackBerry Limited	450 March Road Kanata ON	-/0.0	0.00	<u>63</u>
<u>1</u>	GEN	MORGUARD INVESTMENTS LTD.	450 MARCH ROAD OTTAWA ON K2K 2A5	-/0.0	0.00	<u>63</u>
<u>1</u>	GEN	BlackBerry Limited	450 March Road Kanata ON K2K 3K2	-/0.0	0.00	<u>63</u>

Map Key	DB	Company/Site Name	Address	Dir/Dist (m)	Elev diff (m)	Page Number
<u>1</u>	SPL	Morguard Investments Inc.<UNOFFICIAL>	450 March Road Ottawa ON K2K 3K2	-/0.0	0.00	<u>64</u>
<u>1</u>	WWIS		KANATA ON Well ID: 7179381	-/0.0	0.00	<u>64</u>
<u>2</u>	WWIS		lot 7 con 4 ON Well ID: 1503409	S/71.4	0.92	<u>66</u>

Executive Summary: Site Report Summary - Surrounding Properties

Map Key	DB	Company/Site Name	Address	Dir/Dist (m)	Elev Diff (m)	Page Number
<u>3</u>	SPL	TEXACO	MARCH & SOLANDT STS. SERVICE STATION KANATA CITY ON	WNW/106.5	-1.08	<u>68</u>
<u>4</u>	EHS		3000 & 3001 Solandt Rd Ottawa ON K2K2X2	N/115.0	-2.08	<u>69</u>
<u>5</u>	WWIS		lot 7 con 3 ON Well ID: 1503341	SSW/115.5	1.63	<u>69</u>
<u>6</u>	EHS		479 MARCH RD KANATA ON	WSW/116.6	-0.14	<u>71</u>
<u>7</u>	FST	1597792 ONTARIO INC	479 MARCH RD OTTAWA ON K2K 2M5	WSW/119.1	0.92	<u>71</u>
<u>7</u>	FST	1597792 ONTARIO INC	479 MARCH RD OTTAWA ON K2K 2M5	WSW/119.1	0.92	<u>72</u>
<u>7</u>	FST	1597792 ONTARIO INC	479 MARCH RD OTTAWA ON K2K 2M5	WSW/119.1	0.92	<u>72</u>
<u>7</u>	FST	1597792 ONTARIO INC	479 MARCH RD OTTAWA ON K2K 2M5	WSW/119.1	0.92	<u>72</u>
<u>7</u>	FSTH	6387764 CANADA INC O/A ON THE RUN	479 MARCH RD KANATA ON K2K 2M5	WSW/119.1	0.92	<u>73</u>
<u>7</u>	PRT	MIKE'S MART	479 MARCH RD KANATA ON K2K2M5	WSW/119.1	0.92	<u>73</u>
<u>7</u>	SPL	IMPERIAL OIL	479 MARCH ROAD ESSO SERVICE STATION KANATA CITY ON K2K 2M5	WSW/119.1	0.92	<u>73</u>
<u>7</u>	SPL	ESSO PETROLEUM CANADA	479 MARCH ROAD SERVICE STATION OTTAWA ON K2K 2M5	WSW/119.1	0.92	<u>74</u>

Map Key	DB	Company/Site Name	Address	Dir/Dist (m)	Elev Diff (m)	Page Number
<u>8</u>	EHS		450 March Rd Ottawa ON K2K3K2	NE/136.2	-1.77	<u>74</u>
<u>9</u>	CA	COLONNADE DEVELOPMENT INC.	3000 SOLANDT ROAD KANATA CITY ON K2K 2X2	NE/139.3	-2.08	<u>75</u>
<u>9</u>	CA	Semiconductor Insights Inc.	3000 Solandt Road, Kanata Ottawa ON	NE/139.3	-2.08	<u>75</u>
<u>9</u>	EASR	PENSIONFUND REALTY LIMITED	3000 SOLANDT RD KANATA ON K2K 2X2	NE/139.3	-2.08	<u>75</u>
<u>9</u>	EBR	Colonnade Development Inc.	3000 SOLANDT ROAD, KANATA CITY Kanata ON	NE/139.3	-2.08	<u>75</u>
<u>9</u>	EBR	Semiconductor Insights Inc.	3000 Solandt Road, Kanata Ottawa Ontario K2K 2X2 Ottawa ON	NE/139.3	-2.08	<u>76</u>
<u>9</u>	ECA	Semiconductor Insights Inc.	3000 Solandt Road, Kanata Ottawa ON K2K 2X2	NE/139.3	-2.08	<u>76</u>
<u>9</u>	GEN	SEMICONDUCTOR INSIGHTS INC.	3000 SOLANDT ROAD KANATA ON K2K 2X2	NE/139.3	-2.08	<u>77</u>
<u>9</u>	GEN	UBM TECHINSIGHTS	3000 SOLANDT ROAD OTTAWA ON	NE/139.3	-2.08	<u>77</u>
<u>9</u>	GEN	UBM TECHINSIGHTS	3000 SOLANDT ROAD OTTAWA ON	NE/139.3	-2.08	<u>78</u>
<u>9</u>	GEN	UBM TECHINSIGHTS	3000 SOLANDT ROAD OTTAWA ON	NE/139.3	-2.08	<u>78</u>
<u>9</u>	GEN	MORGUARD INVESTMENTS	3000 SOLANDT ROAD OTTAWA ON	NE/139.3	-2.08	<u>79</u>
<u>9</u>	GEN	UBM TECHINSIGHTS	3000 SOLANDT ROAD OTTAWA ON	NE/139.3	-2.08	<u>79</u>

Map Key	DB	Company/Site Name	Address	Dir/Dist (m)	Elev Diff (m)	Page Number
<u>9</u>	GEN	TECHINSIGHTS	3000 SOLANDT ROAD OTTAWA ON	NE/139.3	-2.08	<u>79</u>
<u>9</u>	GEN	TECHINSIGHTS	3000 SOLANDT ROAD OTTAWA ON K2K 2X2	NE/139.3	-2.08	<u>80</u>
<u>9</u>	GEN	TECHINSIGHTS	3000 SOLANDT ROAD OTTAWA ON K2K 2X2	NE/139.3	-2.08	<u>81</u>
<u>9</u>	GEN	TECHINSIGHTS	3000 SOLANDT ROAD OTTAWA ON K2K 2X2	NE/139.3	-2.08	<u>81</u>
<u>9</u>	GEN	TECHINSIGHTS	3000 SOLANDT ROAD OTTAWA ON K2K 2X2	NE/139.3	-2.08	<u>82</u>
<u>10</u>	BORE		ON	S/163.3	1.92	<u>83</u>
<u>11</u>	EHS		3001 Solandt Road Kanata ON	NNW/171.1	-2.63	<u>84</u>
<u>12</u>	CA	LOCKHEED CANADA INC.	3001 SOLANDT ROAD KANATA CITY ON K2K 2M8	NNW/172.2	-2.63	<u>84</u>
<u>12</u>	CA	LOCKHEED CANADA INC.	3001 SOLANDT ROAD KANATA CITY ON K2K 2M8	NNW/172.2	-2.63	<u>84</u>
<u>12</u>	CA		3001 Solandt Road Kanata ON K2K 2M8	NNW/172.2	-2.63	<u>85</u>
<u>12</u>	EBR	Lockheed Martin Canada Inc.	3001 Solandt Road Ottawa ON K2K 2M8	NNW/172.2	-2.63	<u>85</u>
<u>12</u>	EBR	Lockheed Martin Canada Inc.	3001 Solandt Road Ottawa K2K 2M8 CITY OF OTTAWA ON	NNW/172.2	-2.63	<u>85</u>
<u>12</u>	ECA	Lockheed Martin Canada Inc.	3001 Solandt Road Ottawa ON	NNW/172.2	-2.63	<u>86</u>

Map Key	DB	Company/Site Name	Address	Dir/Dist (m)	Elev Diff (m)	Page Number
<u>12</u>	ECA	Lockheed Martin Canada Inc.	3001 Solandt Rd Ottawa ON K2K 2M8	NNW/172.2	-2.63	<u>86</u>
<u>12</u>	ECA	Lockheed Martin Canada Inc.	3001 Solandt Road Kanata ON K2K 2M8	NNW/172.2	-2.63	<u>86</u>
<u>12</u>	ECA	Lockheed Martin Canada Inc.	3001 Solandt Rd Ottawa ON K2K 2M8	NNW/172.2	-2.63	<u>87</u>
<u>12</u>	GEN	LOCKHEED MARTIN CANADA	3001 SOLANDT ROAD KANATA ON K2K 2M8	NNW/172.2	-2.63	<u>87</u>
<u>12</u>	GEN	LOCKHEED MARTIN CANADA	3001 SOLANDT ROAD KANATA ON K2K 2M8	NNW/172.2	-2.63	<u>88</u>
<u>12</u>	GEN	LOCKHEED MARTIN CANADA	3001 SOLANDT ROAD KANATA ON K2K 2M8	NNW/172.2	-2.63	<u>89</u>
<u>12</u>	GEN	LOCKHEED MARTIN CANADA	3001 SOLANDT ROAD KANATA ON K2K 2M8	NNW/172.2	-2.63	<u>89</u>
<u>12</u>	GEN	MORGUARD INVESTMENTS LTD.	3001 SOLANDT STREET KANATA ON	NNW/172.2	-2.63	<u>90</u>
<u>12</u>	GEN	LOCKHEED MARTIN CANADA	3001 SOLANDT ROAD KANATA ON K2K 2M8	NNW/172.2	-2.63	<u>90</u>
<u>12</u>	GEN	LOCKHEED MARTIN CANADA	3001 SOLANDT ROAD KANATA ON	NNW/172.2	-2.63	<u>91</u>
<u>12</u>	GEN	LOCKHEED MARTIN CANADA	3001 SOLANDT ROAD KANATA ON K2K 2M8	NNW/172.2	-2.63	<u>92</u>
<u>12</u>	GEN	Morguard Investments	3001 Solandt Rd Kanata ON K2K 3M8	NNW/172.2	-2.63	<u>93</u>
<u>12</u>	SCT	LOCKHEED MARTIN CANADA INC	3001 SOLANDT RD KANATA ON K2K 2M8	NNW/172.2	-2.63	<u>93</u>

Map Key	DB	Company/Site Name	Address	Dir/Dist (m)	Elev Diff (m)	Page Number
<u>12</u>	SCT	Lockheed Martin Canada Inc.	3001 Solandt Rd Kanata ON K2K 2M8	NNW/172.2	-2.63	<u>93</u>
<u>13</u>	CHEM	NORDION INTERNATIONAL INC.	KANATA ON	SSE/194.9	-0.12	<u>93</u>
<u>14</u>	SPL	PRIVATE BUSINESS	410 LEGGET DRIVE. (N.O.S.) OTTAWA CITY ON	ENE/207.5	-2.03	<u>94</u>
<u>15</u>	WWIS		KANATA ON <i>Well ID: 7296271</i>	NNW/220.3	-3.08	<u>94</u>
<u>16</u>	CA		495 March Road Kanata ON K2K 3G1	W/231.8	-0.75	<u>102</u>
<u>16</u>	CA	Picarro Canada Inc.	495 March Road, Suite 100 Ottawa ON	W/231.8	-0.75	<u>103</u>
<u>16</u>	EBR	Picarro Canada Inc.	495 March Road, Suite 100 Ottawa Ontario K2K 3G1 Ottawa ON	W/231.8	-0.75	<u>103</u>
<u>16</u>	ECA	Picarro Canada Inc.	495 March Road, Suite 100 Ottawa ON K2K 3G1	W/231.8	-0.75	<u>103</u>
<u>16</u>	ECA	E-Cruiter.com Inc.	495 March Road Kanata ON K2K 3G1	W/231.8	-0.75	<u>104</u>
<u>16</u>	EHS		495 March Rd Ottawa ON K2K3G1	W/231.8	-0.75	<u>104</u>
<u>16</u>	GEN	PICARRO CANADA INC.	495 MARCH RD SUITE 200 OTTAWA ON K2K 3G1	W/231.8	-0.75	<u>104</u>
<u>16</u>	GEN	PICARRO CANADA INC.	495 MARCH RD SUITE 200 OTTAWA ON K2K 3G1	W/231.8	-0.75	<u>104</u>
<u>16</u>	GEN	NEWPORT INSTRUMENTS CANADA CORP	495 MARCH RD SUITE 200 OTTAWA ON	W/231.8	-0.75	<u>105</u>

Map Key	DB	Company/Site Name	Address	Dir/Dist (m)	Elev Diff (m)	Page Number
<u>16</u>	GEN	NEWPORT INSTRUMENTS CANADA CORP	495 MARCH RD SUITE 200 OTTAWA ON	W/231.8	-0.75	<u>105</u>
<u>16</u>	GEN	OneChip Photonics	495 March Rd. Suite 200 Ottawa ON K2K 3G1	W/231.8	-0.75	<u>105</u>
<u>16</u>	GEN	OneChip Photonics	495 March Rd. Suite 200 Ottawa ON K2K 3G1	W/231.8	-0.75	<u>106</u>
<u>16</u>	GEN	OneChip Photonics	495 March Rd. Suite 200 Ottawa ON K2K 3G1	W/231.8	-0.75	<u>106</u>
<u>16</u>	GEN	OneChip Photonics	495 March Rd. Suite 150 Ottawa ON	W/231.8	-0.75	<u>106</u>
<u>16</u>	GEN	OneChip Photonics	495 March Rd. Suite 150 Ottawa ON K2K 3G1	W/231.8	-0.75	<u>107</u>
<u>16</u>	SCT	Dinmar Consulting Inc.	495 March Rd Suite 400 Kanata ON K2K 3G1	W/231.8	-0.75	<u>107</u>
<u>16</u>	SCT	Halogen Software	495 March Rd Suite 500 Ottawa ON K2K 3G1	W/231.8	-0.75	<u>107</u>
<u>16</u>	SCT	OneChip Photonics Inc.	495 March Rd Suite 200 Kanata ON K2K 3G1	W/231.8	-0.75	<u>108</u>
<u>16</u>	SCT	Halogen Software	495 March Rd Suite 500 Kanata ON K2K 3G1	W/231.8	-0.75	<u>108</u>
<u>17</u>	CA	Kanata Research Park Corporation	411 Legget Drive Ottawa ON	ENE/250.0	-3.11	<u>108</u>
<u>17</u>	ECA	Kanata Research Park Corporation	411 Legget Drive Ottawa ON K2K 2X3	ENE/250.0	-3.11	<u>108</u>
<u>17</u>	ECA	Kanata Research Park Corporation	Farrar Road , Farrar Road, between 411 Legget Drive and 306 Legget Drive Ottawa ON K2K 2X3	ENE/250.0	-3.11	<u>109</u>

Map Key	DB	Company/Site Name	Address	Dir/Dist (m)	Elev Diff (m)	Page Number
17	EHS		411 Legget Drive Ottawa ON	ENE/250.0	-3.11	109
17	EHS		411 Legget Dr Ottawa ON K2K3C9	ENE/250.0	-3.11	109
17	GEN	DRAGONWAVE INC.	411 LEGGETT DRIVE, 6TH FLOOR KANATA ON K1V 1G2	ENE/250.0	-3.11	109
17	GEN	DRAGONWAVE INC.	411 LEGGET DRIVE, 6TH FLOOR KANATA ON K2K 3C9	ENE/250.0	-3.11	110
17	GEN	City of Ottawa	411 Legget Dr. Kanata ON	ENE/250.0	-3.11	111
17	GEN	DRAGONWAVE INC.	411 LEGGET DRIVE, 6TH FLOOR KANATA ON K2K 3C9	ENE/250.0	-3.11	111
17	GEN	City of Ottawa	411 Legget Dr. Kanata ON K2K 3C9	ENE/250.0	-3.11	112
17	GEN	City of Ottawa	411 Legget Dr. Kanata ON K2K 3C9	ENE/250.0	-3.11	113
17	GEN	DRAGONWAVE INC.	411 LEGGET DRIVE, 6TH FLOOR KANATA ON K2K 3C9	ENE/250.0	-3.11	113
17	GEN	City of Ottawa	411 Legget Dr. Kanata ON K2K 3C9	ENE/250.0	-3.11	114
17	GEN	DRAGONWAVE INC.	411 LEGGET DRIVE, 6TH FLOOR KANATA ON K2K 3C9	ENE/250.0	-3.11	114
17	GEN	City of Ottawa	411 Legget Dr. Kanata ON K2K 3C9	ENE/250.0	-3.11	115
17	GEN	DRAGONWAVE INC.	411 LEGGET DRIVE, 6TH FLOOR KANATA ON K2K 3C9	ENE/250.0	-3.11	116

Map Key	DB	Company/Site Name	Address	Dir/Dist (m)	Elev Diff (m)	Page Number
17	GEN	DRAGONWAVE INC.	411 Legget Drive Suite 600 Kanata ON	ENE/250.0	-3.11	116
17	GEN	DRAGONWAVE INC.	411 Legget Drive Suite 600 Kanata ON K2K 3C9	ENE/250.0	-3.11	117
17	GEN	City of Ottawa	411 Legget Dr. Kanata ON K2L 2N2	ENE/250.0	-3.11	117
17	GEN	DRAGONWAVE INC.	411 Legget Drive Suite 600 Kanata ON K2K 3C9	ENE/250.0	-3.11	118
17	GEN	DRAGONWAVE INC.	411 Legget Drive Suite 600 Kanata ON K2K 3C9	ENE/250.0	-3.11	119
17	GEN	City of Ottawa	411 Legget Dr. Kanata ON K2L 2N2	ENE/250.0	-3.11	119
17	GEN	DRAGONWAVE INC.	411 Legget Drive Suite 600 Kanata ON K2K 3C9	ENE/250.0	-3.11	120
17	GEN	City of Ottawa	411 Legget Dr. Kanata ON K2L 2N2	ENE/250.0	-3.11	121
17	GEN	DRAGONWAVE-X CANADA INC.	411 Legget Drive Suite 600 Kanata ON K2K 3C9	ENE/250.0	-3.11	122
17	SCT	Gallium Visual Systems Inc.	411 Legget Dr Suite 400 Kanata ON K2K 3C9	ENE/250.0	-3.11	123
18	CA		400 March Road Kanata ON K2K 3H4	SE/250.0	-0.09	123
18	CA	Zarlink Phase 5	400 March Road Kanata ON K2K 3H4	SE/250.0	-0.09	123
18	EASR	WESLEY CLOVER INTERNATIONAL CORPORATION	400 MARCH ROAD OTTAWA ON K2K 3H4	SE/250.0	-0.09	124

Map Key	DB	Company/Site Name	Address	Dir/Dist (m)	Elev Diff (m)	Page Number
18	EASR	WESLEY CLOVER INTERNATIONAL CORPORATION	400 MARCH ROAD OTTAWA ON K2K 3H4	SE/250.0	-0.09	124
18	ECA	Zarlink Semiconductor Inc.	400 March Rd Ottawa ON K2K 2W7	SE/250.0	-0.09	124
18	ECA	Mitel Corporation Ltd.	400 March Road Ottawa ON K2K 2W7	SE/250.0	-0.09	124
18	EHS		400 March Road Ottawa ON	SE/250.0	-0.09	125
18	GEN	ZARLINK SEMICONDUCTOR INC.	400 March Rd. KANATA ON K2K 3H4	SE/250.0	-0.09	125
18	GEN	ZARLINK SEMICONDUCTOR INC.	400 March Rd. KANATA ON K2K 3H4	SE/250.0	-0.09	126
18	GEN	ZARLINK SEMICONDUCTOR INC.	400 March Rd. KANATA ON K2K 3H4	SE/250.0	-0.09	127
18	SCT	Enablence Technologies Inc.	400 March Rd Kanata ON K2K 3H4	SE/250.0	-0.09	128
19	EASR	AVAYA CANADA CORP	425 LEGGET DRIVE OTTAWA ON K2K 2W2	N/250.0	-3.02	128
19	ECA	425 Legget Drive Property GP Inc.	425 Legget Dr Ottawa ON	N/250.0	-3.02	128
19	EHS		425 Legget Dr Kanata ON K2K 2W2	N/250.0	-3.02	128
19	EHS		425 Legget Drive Ottawa ON	N/250.0	-3.02	129
19	GEN	SR TELECOM INC.	425 LEGGET DRIVE KANATA ON K2K 2W2	N/250.0	-3.02	129

Map Key	DB	Company/Site Name	Address	Dir/Dist (m)	Elev Diff (m)	Page Number
<u>19</u>	GEN	C-MAC KANATA INC.	425 LEGGETT DRIVE KANATA ON K2K 2W2	N/250.0	-3.02	<u>129</u>
<u>19</u>	GEN	C-MAC KANATA INC.	425 LEGETT DRIVE KANATA ON K2K 2W2	N/250.0	-3.02	<u>129</u>
<u>19</u>	GEN	C-MAC ELCTRONIC SYSTEM INC., SOLECTRON COMPANY	425 LEGETT DRIVE KANATA ON	N/250.0	-3.02	<u>130</u>
<u>19</u>	SCT	SR TELECOM	425 LEGGET DR KANATA ON K2K 2W2	N/250.0	-3.02	<u>131</u>
<u>19</u>	SCT	Solectron EMS Canada	425 Legget Dr Kanata ON K2K 2W2	N/250.0	-3.02	<u>131</u>
<u>20</u>	CA	Samina - SCI	415 Legget Drive Ottawa ON	NE/250.0	-3.08	<u>131</u>
<u>20</u>	CA	415 Legget Leaseholds Inc.	415 Legget Drive Ottawa ON	NE/250.0	-3.08	<u>132</u>
<u>20</u>	CA	CMC Electronics Inc.	415 Legget Drive Ottawa ON	NE/250.0	-3.08	<u>132</u>
<u>20</u>	CA	Sitel Teleservices Canada Inc.	415 Leggat Drive Ottawa ON	NE/250.0	-3.08	<u>133</u>
<u>20</u>	EASR	Schneider Electric Systems Canada Inc. Systemes Electriques Schneider Canada	Inc. 415 LEGGETT DR KANATA ON K2K 3R1	NE/250.0	-3.08	<u>133</u>
<u>20</u>	EBR	SCI Brockville Corp.	415 Legget Drive Ottawa Ontario Ottawa ON	NE/250.0	-3.08	<u>133</u>
<u>20</u>	EBR	CMC Electronics Inc.	415 Legget Drive Ottawa Ontario Ottawa ON	NE/250.0	-3.08	<u>134</u>
<u>20</u>	EBR	Control Microsystems Inc.	415 Legget Drive Ottawa CITY OF OTTAWA ON	NE/250.0	-3.08	<u>134</u>

Map Key	DB	Company/Site Name	Address	Dir/Dist (m)	Elev Diff (m)	Page Number
<u>20</u>	ECA	Control Microsystems Inc.	415 Legget Dr Ottawa ON K2K 3R1	NE/250.0	-3.08	<u>134</u>
<u>20</u>	ECA	415 Legget Leaseholds Inc.	415 Legget Drive Ottawa ON M5H 3Z7	NE/250.0	-3.08	<u>135</u>
<u>20</u>	ECA	Sitel Teleservices Canada Inc.	415 Legget Dr Ottawa ON K2X 3R1	NE/250.0	-3.08	<u>135</u>
<u>20</u>	ECA	SCI Brockville Corp.	415 Legget Drive Ottawa ON	NE/250.0	-3.08	<u>135</u>
<u>20</u>	ECA	CMC Electronics Inc.	415 Legget Drive Ottawa ON K2K 2B2	NE/250.0	-3.08	<u>135</u>
<u>20</u>	EHS		415 Legget Drive Ottawa ON K2K-2B2	NE/250.0	-3.08	<u>136</u>
<u>20</u>	EHS		415 Legget Drive Ottawa ON K2K 3R1	NE/250.0	-3.08	<u>136</u>
<u>20</u>	GEN	CANADIAN MARCONI COMPANY	P.O. BOX 13330 415 LEGGETT DR. KANATA ON K2K 2B2	NE/250.0	-3.08	<u>136</u>
<u>20</u>	GEN	CANADIAN MARCONI COMPANY 08-096	415 LEGGETT DRIVE KANATA ON K2K 2B2	NE/250.0	-3.08	<u>137</u>
<u>20</u>	GEN	CANADIAN MARCONI COMPANY	415 LEGGETT DRIVE KANATA ON K2K 2B2	NE/250.0	-3.08	<u>137</u>
<u>20</u>	GEN	CMC ELECTRONICS	415 LEGGETT DRIVE PO BOX 13330 KANATA ON K2K 2B2	NE/250.0	-3.08	<u>138</u>
<u>20</u>	GEN	SCI Brockville Corp	415 Legget, Drive Kanata ON K2K 2B2	NE/250.0	-3.08	<u>138</u>
<u>20</u>	GEN	SCI Brockville Corp	415 Legget, Drive Suite 101 Kanata ON K2K 2B2	NE/250.0	-3.08	<u>139</u>

Map Key	DB	Company/Site Name	Address	Dir/Dist (m)	Elev Diff (m)	Page Number
<u>20</u>	GEN	Esterline CMC Electronics	415 Leggett Drive Kanata ON K2K 1Z8	NE/250.0	-3.08	<u>140</u>
<u>20</u>	GEN	KRP Management Services Inc.	415 Legget Drive Ottawa ON K2K 3R1	NE/250.0	-3.08	<u>140</u>
<u>20</u>	GEN	SCI Brockville Corp	415 LEGGETT DRIVE, SUITE 101 Kanata ON	NE/250.0	-3.08	<u>141</u>
<u>20</u>	GEN	SCI Brockville Corp	415 LEGGETT DRIVE, SUITE 101 Kanata ON	NE/250.0	-3.08	<u>142</u>
<u>20</u>	GEN	Esterline CMC Electronics	415 Leggett Drive Kanata ON	NE/250.0	-3.08	<u>142</u>
<u>20</u>	GEN	KRP Management Services Inc.	415 Legget Drive Ottawa ON	NE/250.0	-3.08	<u>143</u>
<u>20</u>	GEN	Esterline CMC Electronics	415 Leggett Drive Kanata ON	NE/250.0	-3.08	<u>143</u>
<u>20</u>	GEN	KRP Management Services Inc.	415 Legget Drive Ottawa ON	NE/250.0	-3.08	<u>144</u>
<u>20</u>	GEN	SCI Brockville Corp	415 LEGGETT DRIVE, SUITE 101 Kanata ON	NE/250.0	-3.08	<u>144</u>
<u>20</u>	GEN	SCI Brockville Corp	415 LEGGETT DRIVE, SUITE 101 Kanata ON	NE/250.0	-3.08	<u>145</u>
<u>20</u>	GEN	Esterline CMC Electronics	415 Leggett Drive Kanata ON	NE/250.0	-3.08	<u>146</u>
<u>20</u>	GEN	KRP Management Services Inc.	415 Legget Drive Ottawa ON	NE/250.0	-3.08	<u>147</u>
<u>20</u>	GEN	KRP Management Services Inc.	415 Legget Drive Ottawa ON K2K 3R1	NE/250.0	-3.08	<u>147</u>

Map Key	DB	Company/Site Name	Address	Dir/Dist (m)	Elev Diff (m)	Page Number
<u>20</u>	GEN	SCI Brockville Corp	415 LEGGETT DRIVE, SUITE 101 Kanata ON	NE/250.0	-3.08	<u>147</u>
<u>20</u>	GEN	Esterline CMC Electronics	415 Leggett Drive Kanata ON K2K 1Z8	NE/250.0	-3.08	<u>148</u>
<u>20</u>	GEN	Esterline CMC Electronics	415 Leggett Drive Kanata ON	NE/250.0	-3.08	<u>149</u>
<u>20</u>	GEN	Semtech Corporation	415 Legget Drive Suite 200 Kanata ON K2K 3R1	NE/250.0	-3.08	<u>149</u>
<u>20</u>	GEN	Esterline CMC Electronics	415 Leggett Drive Kanata ON K2K 1Z8	NE/250.0	-3.08	<u>150</u>
<u>20</u>	GEN	Control Microsystems Inc.	415 Legget Drive Kanata ON K2K 3R1	NE/250.0	-3.08	<u>150</u>
<u>20</u>	GEN	Esterline CMC Electronics	415 Leggett Drive Kanata ON K2K 1Z8	NE/250.0	-3.08	<u>151</u>
<u>20</u>	GEN	415 Legget Kanata Inc.	415 Legget Drive Kanata ON K2K 3R1	NE/250.0	-3.08	<u>152</u>
<u>20</u>	GEN	415 Legget Kanata Inc.	415 Legget Drive Kanata ON K2K 3R1	NE/250.0	-3.08	<u>152</u>
<u>20</u>	GEN	Control Microsystems Inc.	415 Legget Drive Kanata ON K2K 3R1	NE/250.0	-3.08	<u>152</u>
<u>20</u>	GEN	Esterline CMC Electronics	415 Leggett Drive Kanata ON K2K 1Z8	NE/250.0	-3.08	<u>153</u>
<u>20</u>	GEN	Control Microsystems Inc.	415 Legget Drive Kanata ON K2K 3R1	NE/250.0	-3.08	<u>154</u>
<u>20</u>	GEN	415 Legget Kanata Inc.	415 Legget Drive Kanata ON K2K 3R1	NE/250.0	-3.08	<u>154</u>

Map Key	DB	Company/Site Name	Address	Dir/Dist (m)	Elev Diff (m)	Page Number
<u>20</u>	GEN	Schneider Electric Systems Canada Inc. SCADA and Telemetry	415 Legget Drive Kanata ON K2K 3R1	NE/250.0	-3.08	<u>154</u>
<u>20</u>	GEN	Semtech Corporation SIPG	415 Legget Drive Suite 200 Kanata ON K2K 3R1	NE/250.0	-3.08	<u>155</u>
<u>20</u>	GEN	Schneider Electric Systems Canada Inc. SCADA and Telemetry	415 Legget Drive Kanata ON K2K 3R1	NE/250.0	-3.08	<u>155</u>
<u>20</u>	GEN	Semtech Corporation SIPG	415 Legget Drive Suite 200 Kanata ON K2K 3R1	NE/250.0	-3.08	<u>156</u>
<u>20</u>	NPRI	CMC ELECTRONICS	415 LEGGET DRIVE NOT AVAILABLE OTTAWA ON K2K2B2	NE/250.0	-3.08	<u>156</u>
<u>20</u>	NPRI	CMC ELECTRONICS	415 LEGGET DRIVE NOT AVAILABLE OTTAWA ON K2K2B2	NE/250.0	-3.08	<u>157</u>
<u>20</u>	NPRI	CMC ELECTRONICS	415 LEGGET DRIVE NOT AVAILABLE OTTAWA ON K2K2B2	NE/250.0	-3.08	<u>158</u>
<u>20</u>	NPRI	CMC ELECTRONICS	415 LEGGET DRIVE NOT AVAILABLE OTTAWA ON K2K2B2	NE/250.0	-3.08	<u>158</u>
<u>20</u>	NPRI	CMC ELECTRONICS	415 LEGGET DRIVE NOT AVAILABLE OTTAWA ON K2K2B2	NE/250.0	-3.08	<u>159</u>
<u>20</u>	NPRI	CMC ELECTRONICS	415 LEGGET DRIVE NOT AVAILABLE OTTAWA ON K2K2B2	NE/250.0	-3.08	<u>160</u>
<u>20</u>	NPRI	CMC ELECTRONICS INC.	415 LEGGET DRIVE NOT AVAILABLE OTTAWA ON K2K2B2	NE/250.0	-3.08	<u>160</u>
<u>20</u>	NPRI	CMC ELECTRONICS INC.	415 LEGGET DRIVE NOT AVAILABLE OTTAWA ON K2K2B2	NE/250.0	-3.08	<u>161</u>
<u>20</u>	NPRI	CMC ELECTRONICS INC.	415 LEGGET DRIVE NOT AVAILABLE OTTAWA ON K2K2B2	NE/250.0	-3.08	<u>162</u>

Map Key	DB	Company/Site Name	Address	Dir/Dist (m)	Elev Diff (m)	Page Number
20	NPRI	415 LEGGET LEASEHOLDS C/O KRP MANAGEMENT SERVICES	415 LEGGET Drive KANATA ON K2K2B2	NE/250.0	-3.08	162
20	SCT	CANADIAN MARCONI COMPANY	415 LEGGET DR KANATA ON K2K 2B2	NE/250.0	-3.08	165
20	SCT	BAE SYSTEMS CANADA	415 Legget Dr Kanata ON K2K	NE/250.0	-3.08	165
20	SCT	CMC Electronics	415 Legget Dr Kanata ON K2K 2B2	NE/250.0	-3.08	165
20	SCT	Sanmina-SCI - Centre	415 Legget Dr Unit 101 Kanata ON K2K 2B2	NE/250.0	-3.08	166
21	CA	NORDION INTL. INC.	447 MARCH ROAD KANATA CITY ON K2K 1X8	SW/250.0	2.95	166
21	CA	Nordion (Canada) Inc.	447 March Rd Kanata Ottawa ON	SW/250.0	2.95	166
21	CFOT	M.D.S. Nordion	447 March Rd. Ottawa ON K2K 1X8	SW/250.0	2.95	167
21	CFOT	MDS NORDION	447 MARCH RD KANATA ON K2K 1X8	SW/250.0	2.95	167
21	EBR	MDS (Canada) Inc.	447 March Road Ottawa K2K 1X8 CITY OF OTTAWA ON	SW/250.0	2.95	167
21	EBR	Nordion (Canada) Inc.	447 March Road Ottawa K2K 1X8 CITY OF OTTAWA ON	SW/250.0	2.95	168
21	ECA	Nordion (Canada) Inc.	447 March Road Kanata ON K2K1X8	SW/250.0	2.95	168
21	ECA	Nordion (Canada) Inc.	447 March Rd Kanata Ottawa ON K2K 1X8	SW/250.0	2.95	169

Map Key	DB	Company/Site Name	Address	Dir/Dist (m)	Elev Diff (m)	Page Number
21	ECA	Nordion (Canada) Inc.	447 March Rd Kanata Ottawa ON K2K 1X8	SW/250.0	2.95	169
21	EHS		477 March Road Ottawa ON	SW/250.0	2.95	169
21	EHS		447 March Road Ottawa ON	SW/250.0	2.95	169
21	EHS		447 March Road Ottawa ON K2K 1X8	SW/250.0	2.95	170
21	GEN	NORDION INTERNATIONAL INC.	(FORMERLY: A.E.C.L.) 447 MARCH ROAD KANATA ON K2K 1X8	SW/250.0	2.95	170
21	GEN	MDS NORDION INC.	447 MARCH ROAD KANATA ON K2K 1X8	SW/250.0	2.95	171
21	GEN	NORDION INTERNATIONAL INC. 28-563	447 MARCH ROAD KANATA ON K2K 1X8	SW/250.0	2.95	172
21	GEN	MDS NORDION INCORPORATED	447 MARCH ROAD KANATA ON K2K 1X8	SW/250.0	2.95	173
21	GEN	MDS NORDION INC	447 MARCH ROAD KANATA ON K2K 1X8	SW/250.0	2.95	174
21	GEN	Theratronics International Limited	447 MARCH ROAD Ottawa ON K2K 1X8	SW/250.0	2.95	175
21	GEN	MDS NORDION INCORPORATED	447 March Road Ottawa ON	SW/250.0	2.95	176
21	GEN	NORDION Canada Inc	447 March Road Ottawa ON	SW/250.0	2.95	177
21	GEN	NORDION Canada Inc	447 March Road Ottawa ON	SW/250.0	2.95	178

Map Key	DB	Company/Site Name	Address	Dir/Dist (m)	Elev Diff (m)	Page Number
21	GEN	NORDION Canada Inc	447 March Road Ottawa ON	SW/250.0	2.95	179
21	GEN	NORDION Canada Inc	447 March Road Ottawa ON	SW/250.0	2.95	180
21	GEN	NORDION Canada Inc	447 March Road Ottawa ON K2K 1X8	SW/250.0	2.95	181
21	GEN	NORDION Canada Inc	447 March Road Ottawa ON K2K 1X8	SW/250.0	2.95	182
21	GEN	NORDION Canada Inc	447 March Road Ottawa ON K2K 1X8	SW/250.0	2.95	184
21	GEN	NORDION Canada Inc	447 March Road Ottawa ON K2K 1X8	SW/250.0	2.95	185
21	GEN	BWXT ITG Canada, Inc.	447 March Road Kanata ON K2K 1X8	SW/250.0	2.95	186
21	GEN	BWXT ITG Canada, Inc.	447 March Road Kanata ON K2K 1X8	SW/250.0	2.95	187
21	GEN	NORDION Canada Inc	447 March Road Ottawa ON K2K 1X8	SW/250.0	2.95	188
21	NPRI	THERATRONICS INTERNATIONAL LIMITED	447 MARCH ROAD NOT AVAILABLE OTTAWA ON K2K1X8	SW/250.0	2.95	189
21	NPRI	MDS NORDION INC.	447 MARCH ROAD NOT AVAILABLE OTTAWA ON K2K1X8	SW/250.0	2.95	190
21	NPRI	MDS NORDION INC.	447 MARCH ROAD NOT AVAILABLE OTTAWA ON K2K1X8	SW/250.0	2.95	190
21	NPRI	MDS NORDION INC.	447 MARCH ROAD NOT AVAILABLE OTTAWA ON K2K1X8	SW/250.0	2.95	191

Map Key	DB	Company/Site Name	Address	Dir/Dist (m)	Elev Diff (m)	Page Number
<u>21</u>	NPRI	MDS NORDION	447 MARCH ROAD NOT AVAILABLE OTTAWA ON K2K1X8	SW/250.0	2.95	<u>192</u>
<u>21</u>	NPRI	MDS NORDION	447 MARCH ROAD NOT AVAILABLE OTTAWA ON K2K1X8	SW/250.0	2.95	<u>192</u>
<u>21</u>	NPRI	MDS NORDION	447 MARCH ROAD NOT AVAILABLE OTTAWA ON K2K1X8	SW/250.0	2.95	<u>193</u>
<u>21</u>	NPRI	MDS NORDION	447 MARCH ROAD NOT AVAILABLE OTTAWA ON K2K1X8	SW/250.0	2.95	<u>194</u>
<u>21</u>	NPRI	MDS NORDION	447 MARCH ROAD NOT AVAILABLE OTTAWA ON K2K1X8	SW/250.0	2.95	<u>194</u>
<u>21</u>	NPRI	MDS NORDION	447 MARCH ROAD NOT AVAILABLE OTTAWA ON K2K1X8	SW/250.0	2.95	<u>195</u>
<u>21</u>	NPRI	MDS NORDION	447 MARCH ROAD NOT AVAILABLE OTTAWA ON K2K1X8	SW/250.0	2.95	<u>196</u>
<u>21</u>	NPRI	MDS NORDION	447 MARCH ROAD NOT AVAILABLE OTTAWA ON K2K1X8	SW/250.0	2.95	<u>196</u>
<u>21</u>	NPRI	NORDION (CANADA) INC.	447 MARCH ROAD NOT AVAILABLE OTTAWA ON K2K1X8	SW/250.0	2.95	<u>197</u>
<u>21</u>	NPRI	NORDION (CANADA) INC.	447 MARCH ROAD NOT AVAILABLE OTTAWA ON K2K1X8	SW/250.0	2.95	<u>198</u>
<u>21</u>	NPRI	NORDION (CANADA) INC.	447 MARCH ROAD NOT AVAILABLE OTTAWA ON K2K1X8	SW/250.0	2.95	<u>198</u>
<u>21</u>	NPRI	NORDION (CANADA) INC.	447 MARCH ROAD NOT AVAILABLE OTTAWA ON K2K1X8	SW/250.0	2.95	<u>199</u>
<u>21</u>	NPRI	THERATRONICS INTERNATIONAL LIMITED	447 MARCH ROAD NOT AVAILABLE OTTAWA ON K2K1X8	SW/250.0	2.95	<u>200</u>

Map Key	DB	Company/Site Name	Address	Dir/Dist (m)	Elev Diff (m)	Page Number
<u>21</u>	NPRI	Nordion (Canada) Inc.	447 MARCH ROAD NOT AVAILABLE OTTAWA ON K2K1X8	SW/250.0	2.95	<u>200</u>
<u>21</u>	NPRI	THERATRONICS INTERNATIONAL LIMITED	447 MARCH ROAD NOT AVAILABLE OTTAWA ON K2K1X8	SW/250.0	2.95	<u>201</u>
<u>21</u>	NPRI	MDS NORDION	447 MARCH ROAD NOT AVAILABLE OTTAWA ON K2K1X8	SW/250.0	2.95	<u>202</u>
<u>21</u>	NPRI	THERATRONICS INTERNATIONAL LIMITED	447 MARCH ROAD NOT AVAILABLE OTTAWA ON K2K1X8	SW/250.0	2.95	<u>203</u>
<u>21</u>	NPRI	THERATRONICS INTERNATIONAL LIMITED	447 MARCH ROAD NOT AVAILABLE OTTAWA ON K2K1X8	SW/250.0	2.95	<u>203</u>
<u>21</u>	SCT	MDS Nordion	447 March Rd Kanata ON K2K 1X8	SW/250.0	2.95	<u>204</u>
<u>21</u>	SCT	MDS NORDION	447 March Rd Kanata ON K2K 1X8	SW/250.0	2.95	<u>205</u>
<u>21</u>	SCT	MDS Nordion - Div. of MDS Inc.	447 March Rd Kanata ON K2K 1X8	SW/250.0	2.95	<u>205</u>
<u>21</u>	SPL	NORDION INTERNATIONAL INC.	447 MARCH RD. KANATA PLANT 447 MARCH ROAD KANATA CITY ON K2K 1X8	SW/250.0	2.95	<u>205</u>
<u>21</u>	SPL	MDS Nordion Inc.	447 March Rd geographical City of Kanata Ottawa ON K2K 1X8	SW/250.0	2.95	<u>206</u>
<u>21</u>	SPL		447 March Rd Ottawa ON	SW/250.0	2.95	<u>206</u>

Executive Summary: Summary By Data Source

BORE - Borehole

A search of the BORE database, dated 1875-Jul 2018 has found that there are 1 BORE site(s) within approximately 0.25 kilometers of the project property.

<u>Equal/Higher Elevation</u>	<u>Address</u>	<u>Direction</u>	<u>Distance (m)</u>	<u>Map Key</u>
	ON	S	163.26	<u>10</u>

CA - Certificates of Approval

A search of the CA database, dated 1985-Oct 30, 2011* has found that there are 16 CA site(s) within approximately 0.25 kilometers of the project property.

<u>Equal/Higher Elevation</u>	<u>Address</u>	<u>Direction</u>	<u>Distance (m)</u>	<u>Map Key</u>
NORDION INTL. INC.	447 MARCH ROAD KANATA CITY ON K2K 1X8	SW	250.00	<u>21</u>

Nordion (Canada) Inc.	447 March Rd Kanata Ottawa ON	SW	250.00	<u>21</u>
-----------------------	----------------------------------	----	--------	---------------------------

<u>Lower Elevation</u>	<u>Address</u>	<u>Direction</u>	<u>Distance (m)</u>	<u>Map Key</u>
COLONNADE DEVELOPMENT INC.	3000 SOLANDT ROAD KANATA CITY ON K2K 2X2	NE	139.26	<u>9</u>

Semiconductor Insights Inc.	3000 Solandt Road, Kanata Ottawa ON	NE	139.26	<u>9</u>
-----------------------------	--	----	--------	--------------------------

LOCKHEED CANADA INC.	3001 SOLANDT ROAD KANATA CITY ON K2K 2M8	NNW	172.18	<u>12</u>
----------------------	---	-----	--------	---------------------------

	3001 Solandt Road Kanata ON K2K 2M8	NNW	172.18	<u>12</u>
--	--	-----	--------	---------------------------

LOCKHEED CANADA INC.	3001 SOLANDT ROAD KANATA CITY ON K2K 2M8	NNW	172.18	12
	495 March Road Kanata ON K2K 3G1	W	231.80	16
Picarro Canada Inc.	495 March Road, Suite 100 Ottawa ON	W	231.80	16
Kanata Research Park Corporation	411 Legget Drive Ottawa ON	ENE	250.00	17
	400 March Road Kanata ON K2K 3H4	SE	250.00	18
Zarlink Phase 5	400 March Road Kanata ON K2K 3H4	SE	250.00	18
Sitel Teleservices Canada Inc.	415 Leggat Drive Ottawa ON	NE	250.00	20
CMC Electronics Inc.	415 Legget Drive Ottawa ON	NE	250.00	20
415 Legget Leaseholds Inc.	415 Legget Drive Ottawa ON	NE	250.00	20
Samina - SCI	415 Legget Drive Ottawa ON	NE	250.00	20

CFOT - Commercial Fuel Oil Tanks

A search of the CFOT database, dated Feb 28, 2017 has found that there are 2 CFOT site(s) within approximately 0.25 kilometers of the project property.

<u>Equal/Higher Elevation</u>	<u>Address</u>	<u>Direction</u>	<u>Distance (m)</u>	<u>Map Key</u>
M.D.S. Nordion	447 March Rd. Ottawa ON K2K 1X8	SW	250.00	21

<u>Equal/Higher Elevation</u>	<u>Address</u>	<u>Direction</u>	<u>Distance (m)</u>	<u>Map Key</u>
MDS NORDION	447 MARCH RD KANATA ON K2K 1X8	SW	250.00	21

CHEM - Chemical Register

A search of the CHEM database, dated 1999-Jul 31, 2019 has found that there are 1 CHEM site(s) within approximately 0.25 kilometers of the project property.

<u>Lower Elevation</u>	<u>Address</u>	<u>Direction</u>	<u>Distance (m)</u>	<u>Map Key</u>
NORDION INTERNATIONAL INC.	KANATA ON	SSE	194.86	13

EASR - Environmental Activity and Sector Registry

A search of the EASR database, dated Oct 2011-Oct 31, 2019 has found that there are 6 EASR site(s) within approximately 0.25 kilometers of the project property.

<u>Equal/Higher Elevation</u>	<u>Address</u>	<u>Direction</u>	<u>Distance (m)</u>	<u>Map Key</u>
PENSIONFUND REALTY LIMITED	450 MARCH RD KANATA ON K2K 3K2	-	0.00	1

<u>Lower Elevation</u>	<u>Address</u>	<u>Direction</u>	<u>Distance (m)</u>	<u>Map Key</u>
PENSIONFUND REALTY LIMITED	3000 SOLANDT RD KANATA ON K2K 2X2	NE	139.26	9

WESLEY CLOVER INTERNATIONAL CORPORATION	400 MARCH ROAD OTTAWA ON K2K 3H4	SE	250.00	18
---	-------------------------------------	----	--------	--------------------

WESLEY CLOVER INTERNATIONAL CORPORATION	400 MARCH ROAD OTTAWA ON K2K 3H4	SE	250.00	18
---	-------------------------------------	----	--------	--------------------

AVAYA CANADA CORP	425 LEGGET DRIVE OTTAWA ON K2K 2W2	N	250.00	19
-------------------	---------------------------------------	---	--------	--------------------

Schneider Electric Systems
Canada Inc. Systemes Electriques
Schneider Canada

Inc. 415 LEGGET DR
KANATA ON K2K 3R1

NE

250.00

[20](#)

EBR - Environmental Registry

A search of the EBR database, dated 1994-Oct 31, 2019 has found that there are 10 EBR site(s) within approximately 0.25 kilometers of the project property.

<u>Equal/Higher Elevation</u>	<u>Address</u>	<u>Direction</u>	<u>Distance (m)</u>	<u>Map Key</u>
MDS (Canada) Inc.	447 March Road Ottawa K2K 1X8 CITY OF OTTAWA ON	SW	250.00	21

Nordion (Canada) Inc.	447 March Road Ottawa K2K 1X8 CITY OF OTTAWA ON	SW	250.00	21
-----------------------	---	----	--------	--------------------

<u>Lower Elevation</u>	<u>Address</u>	<u>Direction</u>	<u>Distance (m)</u>	<u>Map Key</u>
Colonnade Development Inc.	3000 SOLANDT ROAD, KANATA CITY Kanata ON	NE	139.26	9

Semiconductor Insights Inc.	3000 Solandt Road, Kanata Ottawa Ontario K2K 2X2 Ottawa ON	NE	139.26	9
-----------------------------	--	----	--------	-------------------

Lockheed Martin Canada Inc.	3001 Solandt Road Ottawa ON K2K 2M8	NNW	172.18	12
-----------------------------	--	-----	--------	--------------------

Lockheed Martin Canada Inc.	3001 Solandt Road Ottawa K2K 2M8 CITY OF OTTAWA ON	NNW	172.18	12
-----------------------------	--	-----	--------	--------------------

Picarro Canada Inc.	495 March Road, Suite 100 Ottawa Ontario K2K 3G1 Ottawa ON	W	231.80	16
---------------------	--	---	--------	--------------------

Control Microsystems Inc.	415 Legget Drive Ottawa CITY OF OTTAWA ON	NE	250.00	20
---------------------------	---	----	--------	--------------------

CMC Electronics Inc.	415 Legget Drive Ottawa Ontario Ottawa ON	NE	250.00	20
----------------------	---	----	--------	--------------------

SCI Brockville Corp.	415 Legget Drive Ottawa Ontario Ottawa ON	NE	250.00	20
----------------------	---	----	--------	--------------------

ECA - Environmental Compliance Approval

A search of the ECA database, dated Oct 2011-Oct 31, 2019 has found that there are 20 ECA site(s) within approximately 0.25 kilometers of the project property.

<u>Equal/Higher Elevation</u>	<u>Address</u>	<u>Direction</u>	<u>Distance (m)</u>	<u>Map Key</u>
Nordion (Canada) Inc.	447 March Rd Kanata Ottawa ON K2K 1X8	SW	250.00	21
Nordion (Canada) Inc.	447 March Rd Kanata Ottawa ON K2K 1X8	SW	250.00	21
Nordion (Canada) Inc.	447 March Road Kanata ON K2K1X8	SW	250.00	21

<u>Lower Elevation</u>	<u>Address</u>	<u>Direction</u>	<u>Distance (m)</u>	<u>Map Key</u>
Semiconductor Insights Inc.	3000 Solandt Road, Kanata Ottawa ON K2K 2X2	NE	139.26	9
Lockheed Martin Canada Inc.	3001 Solandt Rd Ottawa ON K2K 2M8	NNW	172.18	12
Lockheed Martin Canada Inc.	3001 Solandt Road Kanata ON K2K 2M8	NNW	172.18	12
Lockheed Martin Canada Inc.	3001 Solandt Rd Ottawa ON K2K 2M8	NNW	172.18	12
Lockheed Martin Canada Inc.	3001 Solandt Road Ottawa ON	NNW	172.18	12

E-Cruiter.com Inc.	495 March Road Kanata ON K2K 3G1	W	231.80	<u>16</u>
Picarro Canada Inc.	495 March Road, Suite 100 Ottawa ON K2K 3G1	W	231.80	<u>16</u>
Kanata Research Park Corporation	411 Legget Drive Ottawa ON K2K 2X3	ENE	250.00	<u>17</u>
Kanata Research Park Corporation	Farrar Road , Farrar Road, between 411 Legget Drive and 306 Legget Drive Ottawa ON K2K 2X3	ENE	250.00	<u>17</u>
Zarlink Semiconductor Inc.	400 March Rd Ottawa ON K2K 2W7	SE	250.00	<u>18</u>
Mitel Corporation Ltd.	400 March Road Ottawa ON K2K 2W7	SE	250.00	<u>18</u>
425 Legget Drive Property GP Inc.	425 Legget Dr Ottawa ON	N	250.00	<u>19</u>
Control Microsystems Inc.	415 Legget Dr Ottawa ON K2K 3R1	NE	250.00	<u>20</u>
415 Legget Leaseholds Inc.	415 Legget Drive Ottawa ON M5H 3Z7	NE	250.00	<u>20</u>
Sitel Teleservices Canada Inc.	415 Legget Dr Ottawa ON K2X 3R1	NE	250.00	<u>20</u>
SCI Brockville Corp.	415 Legget Drive Ottawa ON	NE	250.00	<u>20</u>
CMC Electronics Inc.	415 Legget Drive Ottawa ON K2K 2B2	NE	250.00	<u>20</u>

EHS - ERIS Historical Searches

A search of the EHS database, dated 1999-Oct 31, 2019 has found that there are 15 EHS site(s) within approximately 0.25 kilometers of the project property.

<u>Equal/Higher Elevation</u>	<u>Address</u>	<u>Direction</u>	<u>Distance (m)</u>	<u>Map Key</u>
	447 March Road Ottawa ON K2K 1X8	SW	250.00	<u>21</u>
	447 March Road Ottawa ON	SW	250.00	<u>21</u>
	477 March Road Ottawa ON	SW	250.00	<u>21</u>

<u>Lower Elevation</u>	<u>Address</u>	<u>Direction</u>	<u>Distance (m)</u>	<u>Map Key</u>
	3000 & 3001 Solandt Rd Ottawa ON K2K2X2	N	115.04	<u>4</u>
	479 MARCH RD KANATA ON	WSW	116.60	<u>6</u>
	450 March Rd Ottawa ON K2K3K2	NE	136.17	<u>8</u>
	3001 Solandt Road Kanata ON	NNW	171.09	<u>11</u>
	495 March Rd Ottawa ON K2K3G1	W	231.80	<u>16</u>
	411 Legget Dr Ottawa ON K2K3C9	ENE	250.00	<u>17</u>
	411 Legget Drive Ottawa ON	ENE	250.00	<u>17</u>

400 March Road Ottawa ON	SE	250.00	18
425 Legget Drive Ottawa ON	N	250.00	19
425 Legget Dr Kanata ON K2K 2W2	N	250.00	19
415 Legget Drive Ottawa ON K2K-2B2	NE	250.00	20
415 Legget Drive Ottawa ON K2K 3R1	NE	250.00	20

FST - Fuel Storage Tank

A search of the FST database, dated Feb 28, 2017 has found that there are 4 FST site(s) within approximately 0.25 kilometers of the project property.

<u>Equal/Higher Elevation</u>	<u>Address</u>	<u>Direction</u>	<u>Distance (m)</u>	<u>Map Key</u>
1597792 ONTARIO INC	479 MARCH RD OTTAWA ON K2K 2M5	WSW	119.13	7
1597792 ONTARIO INC	479 MARCH RD OTTAWA ON K2K 2M5	WSW	119.13	7
1597792 ONTARIO INC	479 MARCH RD OTTAWA ON K2K 2M5	WSW	119.13	7
1597792 ONTARIO INC	479 MARCH RD OTTAWA ON K2K 2M5	WSW	119.13	7

FSTH - Fuel Storage Tank - Historic

A search of the FSTH database, dated Pre-Jan 2010* has found that there are 1 FSTH site(s) within approximately 0.25 kilometers of the project property.

<u>Equal/Higher Elevation</u>	<u>Address</u>	<u>Direction</u>	<u>Distance (m)</u>	<u>Map Key</u>
6387764 CANADA INC O/A ON THE RUN	479 MARCH RD KANATA ON K2K 2M5	WSW	119.13	7

GEN - Ontario Regulation 347 Waste Generators Summary

A search of the GEN database, dated 1986-Jul 31, 2019 has found that there are 127 GEN site(s) within approximately 0.25 kilometers of the project property.

<u>Equal/Higher Elevation</u>	<u>Address</u>	<u>Direction</u>	<u>Distance (m)</u>	<u>Map Key</u>
BETZ INC.	3026 SOLANDT RD. KANATA ON K2K 2A5	-	0.00	1
BETZ (OUT OF BUS) 05-040	3026 SOLANDT ROAD KANATA ON K2K 2A5	-	0.00	1
BETZ CANADA INC. 05-040	3026 SOLANDT ROAD KANATA ON K2K 2A5	-	0.00	1
BETZ (OUT OF BUSINESS) INC.	3026 SOLANDT ROAD KANATA ON K2K 2A5	-	0.00	1
PSION TEKLOGIX SYSTEMS INC.	3026 SOLANDT ROAD KANATA ON K2K 2A5	-	0.00	1
Morguard Investments Ltd.	450 March Rd. Ottawa ON K2K 2A5	-	0.00	1
Morguard Investment	450 MARCH ROAD OTTAWA ON K2K 2A5	-	0.00	1
MORGUARD INVESTMENTS LTD.	450 MARCH RD. OTTAWA ON	-	0.00	1
Research In Motion Limited	450 March Road Kanata ON K2K 3K2	-	0.00	1

<u>Equal/Higher Elevation</u>	<u>Address</u>	<u>Direction</u>	<u>Distance (m)</u>	<u>Map Key</u>
Morgard Investments	450 March Rd. Kanata ON K2K 3K2	-	0.00	<u>1</u>
Research In Motion Limited	450 March Road Kanata ON K2K 3K2	-	0.00	<u>1</u>
Research In Motion Limited	450 March Road Kanata ON K2K 3K2	-	0.00	<u>1</u>
Research In Motion Limited	450 March Road Kanata ON K2K 3K2	-	0.00	<u>1</u>
Research In Motion Limited	450 March Road Kanata ON K2K 3K2	-	0.00	<u>1</u>
BlackBerry Limited	450 March Road Kanata ON	-	0.00	<u>1</u>
MORGUARD INVESTMENTS LTD.	450 MARCH ROAD OTTAWA ON K2K 2A5	-	0.00	<u>1</u>
BlackBerry Limited	450 March Road Kanata ON K2K 3K2	-	0.00	<u>1</u>
NORDION INTERNATIONAL INC.	(FORMERLY: A.E.C.L.) 447 MARCH ROAD KANATA ON K2K 1X8	SW	250.00	<u>21</u>
MDS NORDION INC.	447 MARCH ROAD KANATA ON K2K 1X8	SW	250.00	<u>21</u>
NORDION INTERNATIONAL INC. 28-563	447 MARCH ROAD KANATA ON K2K 1X8	SW	250.00	<u>21</u>
MDS NORDION INCORPORATED	447 MARCH ROAD KANATA ON K2K 1X8	SW	250.00	<u>21</u>

<u>Equal/Higher Elevation</u>	<u>Address</u>	<u>Direction</u>	<u>Distance (m)</u>	<u>Map Key</u>
MDS NORDION INC	447 MARCH ROAD KANATA ON K2K 1X8	SW	250.00	21
Theratronics International Limited	447 MARCH ROAD Ottawa ON K2K 1X8	SW	250.00	21
MDS NORDION INCORPORATED	447 March Road Ottawa ON	SW	250.00	21
NORDION Canada Inc	447 March Road Ottawa ON	SW	250.00	21
NORDION Canada Inc	447 March Road Ottawa ON	SW	250.00	21
NORDION Canada Inc	447 March Road Ottawa ON	SW	250.00	21
NORDION Canada Inc	447 March Road Ottawa ON	SW	250.00	21
NORDION Canada Inc	447 March Road Ottawa ON K2K 1X8	SW	250.00	21
NORDION Canada Inc	447 March Road Ottawa ON K2K 1X8	SW	250.00	21
NORDION Canada Inc	447 March Road Ottawa ON K2K 1X8	SW	250.00	21
NORDION Canada Inc	447 March Road Ottawa ON K2K 1X8	SW	250.00	21

<u>Equal/Higher Elevation</u>	<u>Address</u>	<u>Direction</u>	<u>Distance (m)</u>	<u>Map Key</u>
BWXT ITG Canada, Inc.	447 March Road Kanata ON K2K 1X8	SW	250.00	<u>21</u>
BWXT ITG Canada, Inc.	447 March Road Kanata ON K2K 1X8	SW	250.00	<u>21</u>
NORDION Canada Inc	447 March Road Ottawa ON K2K 1X8	SW	250.00	<u>21</u>
<u>Lower Elevation</u>	<u>Address</u>	<u>Direction</u>	<u>Distance (m)</u>	<u>Map Key</u>
UBM TECHINSIGHTS	3000 SOLANDT ROAD OTTAWA ON	NE	139.26	<u>9</u>
TECHINSIGHTS	3000 SOLANDT ROAD OTTAWA ON	NE	139.26	<u>9</u>
TECHINSIGHTS	3000 SOLANDT ROAD OTTAWA ON K2K 2X2	NE	139.26	<u>9</u>
TECHINSIGHTS	3000 SOLANDT ROAD OTTAWA ON K2K 2X2	NE	139.26	<u>9</u>
TECHINSIGHTS	3000 SOLANDT ROAD OTTAWA ON K2K 2X2	NE	139.26	<u>9</u>
TECHINSIGHTS	3000 SOLANDT ROAD OTTAWA ON K2K 2X2	NE	139.26	<u>9</u>
SEMICONDUCTOR INSIGHTS INC.	3000 SOLANDT ROAD KANATA ON K2K 2X2	NE	139.26	<u>9</u>
UBM TECHINSIGHTS	3000 SOLANDT ROAD OTTAWA ON	NE	139.26	<u>9</u>

UBM TECHINSIGHTS	3000 SOLANDT ROAD OTTAWA ON	NE	139.26	<u>9</u>
UBM TECHINSIGHTS	3000 SOLANDT ROAD OTTAWA ON	NE	139.26	<u>9</u>
MORGUARD INVESTMENTS	3000 SOLANDT ROAD OTTAWA ON	NE	139.26	<u>9</u>
LOCKHEED MARTIN CANADA	3001 SOLANDT ROAD KANATA ON K2K 2M8	NNW	172.18	<u>12</u>
LOCKHEED MARTIN CANADA	3001 SOLANDT ROAD KANATA ON K2K 2M8	NNW	172.18	<u>12</u>
LOCKHEED MARTIN CANADA	3001 SOLANDT ROAD KANATA ON K2K 2M8	NNW	172.18	<u>12</u>
LOCKHEED MARTIN CANADA	3001 SOLANDT ROAD KANATA ON K2K 2M8	NNW	172.18	<u>12</u>
MORGUARD INVESTMENTS LTD.	3001 SOLANDT STREET KANATA ON	NNW	172.18	<u>12</u>
LOCKHEED MARTIN CANADA	3001 SOLANDT ROAD KANATA ON K2K 2M8	NNW	172.18	<u>12</u>
LOCKHEED MARTIN CANADA	3001 SOLANDT ROAD KANATA ON	NNW	172.18	<u>12</u>
LOCKHEED MARTIN CANADA	3001 SOLANDT ROAD KANATA ON K2K 2M8	NNW	172.18	<u>12</u>
Morguard Investments	3001 Solandt Rd Kanata ON K2K 3M8	NNW	172.18	<u>12</u>
PICARRO CANADA INC.	495 MARCH RD SUITE 200 OTTAWA ON K2K 3G1	W	231.80	<u>16</u>

PICARRO CANADA INC.	495 MARCH RD SUITE 200 OTTAWA ON K2K 3G1	W	231.80	<u>16</u>
NEWPORT INSTRUMENTS CANADA CORP	495 MARCH RD SUITE 200 OTTAWA ON	W	231.80	<u>16</u>
NEWPORT INSTRUMENTS CANADA CORP	495 MARCH RD SUITE 200 OTTAWA ON	W	231.80	<u>16</u>
OneChip Photonics	495 March Rd. Suite 200 Ottawa ON K2K 3G1	W	231.80	<u>16</u>
OneChip Photonics	495 March Rd. Suite 200 Ottawa ON K2K 3G1	W	231.80	<u>16</u>
OneChip Photonics	495 March Rd. Suite 200 Ottawa ON K2K 3G1	W	231.80	<u>16</u>
OneChip Photonics	495 March Rd. Suite 150 Ottawa ON	W	231.80	<u>16</u>
OneChip Photonics	495 March Rd. Suite 150 Ottawa ON K2K 3G1	W	231.80	<u>16</u>
DRAGONWAVE INC.	411 LEGGETT DRIVE, 6TH FLOOR KANATA ON K1V 1G2	ENE	250.00	<u>17</u>
DRAGONWAVE INC.	411 LEGGETT DRIVE, 6TH FLOOR KANATA ON K2K 3C9	ENE	250.00	<u>17</u>
City of Ottawa	411 Legget Dr. Kanata ON	ENE	250.00	<u>17</u>
DRAGONWAVE INC.	411 LEGGETT DRIVE, 6TH FLOOR KANATA ON K2K 3C9	ENE	250.00	<u>17</u>

City of Ottawa	411 Legget Dr. Kanata ON K2K 3C9	ENE	250.00	17
City of Ottawa	411 Legget Dr. Kanata ON K2K 3C9	ENE	250.00	17
DRAGONWAVE INC.	411 LEGGET DRIVE, 6TH FLOOR KANATA ON K2K 3C9	ENE	250.00	17
City of Ottawa	411 Legget Dr. Kanata ON K2K 3C9	ENE	250.00	17
DRAGONWAVE INC.	411 LEGGET DRIVE, 6TH FLOOR KANATA ON K2K 3C9	ENE	250.00	17
City of Ottawa	411 Legget Dr. Kanata ON K2K 3C9	ENE	250.00	17
DRAGONWAVE INC.	411 LEGGET DRIVE, 6TH FLOOR KANATA ON K2K 3C9	ENE	250.00	17
DRAGONWAVE INC.	411 Legget Drive Suite 600 Kanata ON	ENE	250.00	17
DRAGONWAVE INC.	411 Legget Drive Suite 600 Kanata ON K2K 3C9	ENE	250.00	17
City of Ottawa	411 Legget Dr. Kanata ON K2L 2N2	ENE	250.00	17
DRAGONWAVE INC.	411 Legget Drive Suite 600 Kanata ON K2K 3C9	ENE	250.00	17
DRAGONWAVE INC.	411 Legget Drive Suite 600 Kanata ON K2K 3C9	ENE	250.00	17
City of Ottawa	411 Legget Dr. Kanata ON K2L 2N2	ENE	250.00	17

DRAGONWAVE INC.	411 Legget Drive Suite 600 Kanata ON K2K 3C9	ENE	250.00	<u>17</u>
City of Ottawa	411 Legget Dr. Kanata ON K2L 2N2	ENE	250.00	<u>17</u>
DRAGONWAVE-X CANADA INC.	411 Legget Drive Suite 600 Kanata ON K2K 3C9	ENE	250.00	<u>17</u>
ZARLINK SEMICONDUCTOR INC.	400 March Rd. KANATA ON K2K 3H4	SE	250.00	<u>18</u>
ZARLINK SEMICONDUCTOR INC.	400 March Rd. KANATA ON K2K 3H4	SE	250.00	<u>18</u>
ZARLINK SEMICONDUCTOR INC.	400 March Rd. KANATA ON K2K 3H4	SE	250.00	<u>18</u>
SR TELECOM INC.	425 LEGGET DRIVE KANATA ON K2K 2W2	N	250.00	<u>19</u>
C-MAC KANATA INC.	425 LEGGET DRIVE KANATA ON K2K 2W2	N	250.00	<u>19</u>
C-MAC KANATA INC.	425 LEGETT DRIVE KANATA ON K2K 2W2	N	250.00	<u>19</u>
C-MAC ELECTRONIC SYSTEM INC., SOLECTRON COMPANY	425 LEGETT DRIVE KANATA ON	N	250.00	<u>19</u>
Semtech Corporation SIPG	415 Legget Drive Suite 200 Kanata ON K2K 3R1	NE	250.00	<u>20</u>
Schneider Electric Systems Canada Inc. SCADA and Telemetry	415 Legget Drive Kanata ON K2K 3R1	NE	250.00	<u>20</u>

Semtech Corporation SIPG	415 Legget Drive Suite 200 Kanata ON K2K 3R1	NE	250.00	<u>20</u>
CANADIAN MARCONI COMPANY	P.O. BOX 13330 415 LEGGETT DR. KANATA ON K2K 2B2	NE	250.00	<u>20</u>
CANADIAN MARCONI COMPANY 08-096	415 LEGGETT DRIVE KANATA ON K2K 2B2	NE	250.00	<u>20</u>
CANADIAN MARCONI COMPANY	415 LEGGETT DRIVE KANATA ON K2K 2B2	NE	250.00	<u>20</u>
CMC ELECTRONICS	415 LEGGET DRIVE PO BOX 13330 KANATA ON K2K 2B2	NE	250.00	<u>20</u>
SCI Brockville Corp	415 Legget, Drive Kanata ON K2K 2B2	NE	250.00	<u>20</u>
Esterline CMC Electronics	415 Leggett Drive Kanata ON K2K 1Z8	NE	250.00	<u>20</u>
KRP Management Services Inc.	415 Legget Drive Ottawa ON K2K 3R1	NE	250.00	<u>20</u>
SCI Brockville Corp	415 LEGGETT DRIVE, SUITE 101 Kanata ON	NE	250.00	<u>20</u>
SCI Brockville Corp	415 LEGGETT DRIVE, SUITE 101 Kanata ON	NE	250.00	<u>20</u>
Esterline CMC Electronics	415 Leggett Drive Kanata ON	NE	250.00	<u>20</u>
KRP Management Services Inc.	415 Legget Drive Ottawa ON	NE	250.00	<u>20</u>
Esterline CMC Electronics	415 Leggett Drive Kanata ON	NE	250.00	<u>20</u>

KRP Management Services Inc.	415 Legget Drive Ottawa ON	NE	250.00	<u>20</u>
SCI Brockville Corp	415 LEGGETT DRIVE, SUITE 101 Kanata ON	NE	250.00	<u>20</u>
SCI Brockville Corp	415 LEGGETT DRIVE, SUITE 101 Kanata ON	NE	250.00	<u>20</u>
Esterline CMC Electronics	415 Leggett Drive Kanata ON	NE	250.00	<u>20</u>
KRP Management Services Inc.	415 Legget Drive Ottawa ON	NE	250.00	<u>20</u>
KRP Management Services Inc.	415 Legget Drive Ottawa ON K2K 3R1	NE	250.00	<u>20</u>
SCI Brockville Corp	415 LEGGETT DRIVE, SUITE 101 Kanata ON	NE	250.00	<u>20</u>
Esterline CMC Electronics	415 Leggett Drive Kanata ON K2K 1Z8	NE	250.00	<u>20</u>
Esterline CMC Electronics	415 Leggett Drive Kanata ON	NE	250.00	<u>20</u>
Semtech Corporation	415 Legget Drive Suite 200 Kanata ON K2K 3R1	NE	250.00	<u>20</u>
Esterline CMC Electronics	415 Leggett Drive Kanata ON K2K 1Z8	NE	250.00	<u>20</u>
Control Microsystems Inc.	415 Legget Drive Kanata ON K2K 3R1	NE	250.00	<u>20</u>

Esterline CMC Electronics	415 Leggett Drive Kanata ON K2K 1Z8	NE	250.00	20
415 Legget Kanata Inc.	415 Legget Drive Kanata ON K2K 3R1	NE	250.00	20
415 Legget Kanata Inc.	415 Legget Drive Kanata ON K2K 3R1	NE	250.00	20
Control Microsystems Inc.	415 Legget Drive Kanata ON K2K 3R1	NE	250.00	20
Esterline CMC Electronics	415 Leggett Drive Kanata ON K2K 1Z8	NE	250.00	20
Control Microsystems Inc.	415 Legget Drive Kanata ON K2K 3R1	NE	250.00	20
415 Legget Kanata Inc.	415 Legget Drive Kanata ON K2K 3R1	NE	250.00	20
SCI Brockville Corp	415 Legget, Drive Suite 101 Kanata ON K2K 2B2	NE	250.00	20
Schneider Electric Systems Canada Inc. SCADA and Telemetry	415 Legget Drive Kanata ON K2K 3R1	NE	250.00	20

NPRI - National Pollutant Release Inventory

A search of the NPRI database, dated 1993-May 2017 has found that there are 32 NPRI site(s) within approximately 0.25 kilometers of the project property.

<u>Equal/Higher Elevation</u>	<u>Address</u>	<u>Direction</u>	<u>Distance (m)</u>	<u>Map Key</u>
MDS NORDION	447 MARCH ROAD NOT AVAILABLE OTTAWA ON K2K1X8	SW	250.00	21
MDS NORDION INC.	447 MARCH ROAD NOT AVAILABLE OTTAWA ON K2K1X8	SW	250.00	21

<u>Equal/Higher Elevation</u>	<u>Address</u>	<u>Direction</u>	<u>Distance (m)</u>	<u>Map Key</u>
MDS NORDION	447 MARCH ROAD NOT AVAILABLE OTTAWA ON K2K1X8	SW	250.00	21
MDS NORDION	447 MARCH ROAD NOT AVAILABLE OTTAWA ON K2K1X8	SW	250.00	21
MDS NORDION	447 MARCH ROAD NOT AVAILABLE OTTAWA ON K2K1X8	SW	250.00	21
MDS NORDION	447 MARCH ROAD NOT AVAILABLE OTTAWA ON K2K1X8	SW	250.00	21
MDS NORDION	447 MARCH ROAD NOT AVAILABLE OTTAWA ON K2K1X8	SW	250.00	21
MDS NORDION	447 MARCH ROAD NOT AVAILABLE OTTAWA ON K2K1X8	SW	250.00	21
MDS NORDION INC.	447 MARCH ROAD NOT AVAILABLE OTTAWA ON K2K1X8	SW	250.00	21
THERATRONICS INTERNATIONAL LIMITED	447 MARCH ROAD NOT AVAILABLE OTTAWA ON K2K1X8	SW	250.00	21
MDS NORDION	447 MARCH ROAD NOT AVAILABLE OTTAWA ON K2K1X8	SW	250.00	21
THERATRONICS INTERNATIONAL LIMITED	447 MARCH ROAD NOT AVAILABLE OTTAWA ON K2K1X8	SW	250.00	21
THERATRONICS INTERNATIONAL LIMITED	447 MARCH ROAD NOT AVAILABLE OTTAWA ON K2K1X8	SW	250.00	21

<u>Equal/Higher Elevation</u>	<u>Address</u>	<u>Direction</u>	<u>Distance (m)</u>	<u>Map Key</u>
Nordion (Canada) Inc.	447 MARCH ROAD NOT AVAILABLE OTTAWA ON K2K1X8	SW	250.00	<u>21</u>
THERATRONICS INTERNATIONAL LIMITED	447 MARCH ROAD NOT AVAILABLE OTTAWA ON K2K1X8	SW	250.00	<u>21</u>
NORDION (CANADA) INC.	447 MARCH ROAD NOT AVAILABLE OTTAWA ON K2K1X8	SW	250.00	<u>21</u>
NORDION (CANADA) INC.	447 MARCH ROAD NOT AVAILABLE OTTAWA ON K2K1X8	SW	250.00	<u>21</u>
MDS NORDION	447 MARCH ROAD NOT AVAILABLE OTTAWA ON K2K1X8	SW	250.00	<u>21</u>
NORDION (CANADA) INC.	447 MARCH ROAD NOT AVAILABLE OTTAWA ON K2K1X8	SW	250.00	<u>21</u>
NORDION (CANADA) INC.	447 MARCH ROAD NOT AVAILABLE OTTAWA ON K2K1X8	SW	250.00	<u>21</u>
THERATRONICS INTERNATIONAL LIMITED	447 MARCH ROAD NOT AVAILABLE OTTAWA ON K2K1X8	SW	250.00	<u>21</u>
MDS NORDION INC.	447 MARCH ROAD NOT AVAILABLE OTTAWA ON K2K1X8	SW	250.00	<u>21</u>
<u>Lower Elevation</u>	<u>Address</u>	<u>Direction</u>	<u>Distance (m)</u>	<u>Map Key</u>
CMC ELECTRONICS	415 LEGGET DRIVE NOT AVAILABLE OTTAWA ON K2K2B2	NE	250.00	<u>20</u>
CMC ELECTRONICS	415 LEGGET DRIVE NOT AVAILABLE OTTAWA ON K2K2B2	NE	250.00	<u>20</u>

CMC ELECTRONICS	415 LEGGET DRIVE NOT AVAILABLE OTTAWA ON K2K2B2	NE	250.00	20
CMC ELECTRONICS	415 LEGGET DRIVE NOT AVAILABLE OTTAWA ON K2K2B2	NE	250.00	20
CMC ELECTRONICS	415 LEGGET DRIVE NOT AVAILABLE OTTAWA ON K2K2B2	NE	250.00	20
CMC ELECTRONICS INC.	415 LEGGET DRIVE NOT AVAILABLE OTTAWA ON K2K2B2	NE	250.00	20
CMC ELECTRONICS INC.	415 LEGGET DRIVE NOT AVAILABLE OTTAWA ON K2K2B2	NE	250.00	20
CMC ELECTRONICS INC.	415 LEGGET DRIVE NOT AVAILABLE OTTAWA ON K2K2B2	NE	250.00	20
415 LEGGET LEASEHOLDS C/O KRP MANAGEMENT SERVICES	415 LEGGET Drive KANATA ON K2K2B2	NE	250.00	20
CMC ELECTRONICS	415 LEGGET DRIVE NOT AVAILABLE OTTAWA ON K2K2B2	NE	250.00	20

PRT - Private and Retail Fuel Storage Tanks

A search of the PRT database, dated 1989-1996* has found that there are 1 PRT site(s) within approximately 0.25 kilometers of the project property.

<u>Equal/Higher Elevation</u>	<u>Address</u>	<u>Direction</u>	<u>Distance (m)</u>	<u>Map Key</u>
MIKE'S MART	479 MARCH RD KANATA ON K2K2M5	WSW	119.13	7

SCT - Scott's Manufacturing Directory

A search of the SCT database, dated 1992-Mar 2011* has found that there are 17 SCT site(s) within approximately 0.25 kilometers of the project property.

<u>Equal/Higher Elevation</u>	<u>Address</u>	<u>Direction</u>	<u>Distance (m)</u>	<u>Map Key</u>
MDS Nordion - Div. of MDS Inc.	447 March Rd Kanata ON K2K 1X8	SW	250.00	<u>21</u>
MDS NORDION	447 March Rd Kanata ON K2K 1X8	SW	250.00	<u>21</u>
MDS Nordion	447 March Rd Kanata ON K2K 1X8	SW	250.00	<u>21</u>
<u>Lower Elevation</u>	<u>Address</u>	<u>Direction</u>	<u>Distance (m)</u>	<u>Map Key</u>
LOCKHEED MARTIN CANADA INC	3001 SOLANDT RD KANATA ON K2K 2M8	NNW	172.18	<u>12</u>
Lockheed Martin Canada Inc.	3001 Solandt Rd Kanata ON K2K 2M8	NNW	172.18	<u>12</u>
Halogen Software	495 March Rd Suite 500 Kanata ON K2K 3G1	W	231.80	<u>16</u>
OneChip Photonics Inc.	495 March Rd Suite 200 Kanata ON K2K 3G1	W	231.80	<u>16</u>
Halogen Software	495 March Rd Suite 500 Ottawa ON K2K 3G1	W	231.80	<u>16</u>
Dinmar Consulting Inc.	495 March Rd Suite 400 Kanata ON K2K 3G1	W	231.80	<u>16</u>
Gallium Visual Systems Inc.	411 Legget Dr Suite 400 Kanata ON K2K 3C9	ENE	250.00	<u>17</u>
Enablence Technologies Inc.	400 March Rd Kanata ON K2K 3H4	SE	250.00	<u>18</u>

Solelectron EMS Canada	425 Legget Dr Kanata ON K2K 2W2	N	250.00	19
SR TELECOM	425 LEGGET DR KANATA ON K2K 2W2	N	250.00	19
Sanmina-SCI - Centre	415 Legget Dr Unit 101 Kanata ON K2K 2B2	NE	250.00	20
CMC Electronics	415 Legget Dr Kanata ON K2K 2B2	NE	250.00	20
BAE SYSTEMS CANADA	415 Legget Dr Kanata ON K2K	NE	250.00	20
CANADIAN MARCONI COMPANY	415 LEGGET DR KANATA ON K2K 2B2	NE	250.00	20

SPL - Ontario Spills

A search of the SPL database, dated 1988-Jun 2019 has found that there are 8 SPL site(s) within approximately 0.25 kilometers of the project property.

<u>Equal/Higher Elevation</u>	<u>Address</u>	<u>Direction</u>	<u>Distance (m)</u>	<u>Map Key</u>
Morguard Investments Inc.<UNOFFICIAL>	450 March Road Ottawa ON K2K 3K2	-	0.00	1
IMPERIAL OIL	479 MARCH ROAD ESSO SERVICE STATION KANATA CITY ON K2K 2M5	WSW	119.13	7
ESSO PETROLEUM CANADA	479 MARCH ROAD SERVICE STATION OTTAWA ON K2K 2M5	WSW	119.13	7
NORDION INTERNATIONAL INC.	447 MARCH RD. KANATA PLANT 447 MARCH ROAD KANATA CITY ON K2K 1X8	SW	250.00	21
	447 March Rd Ottawa ON	SW	250.00	21

<u>Equal/Higher Elevation</u>	<u>Address</u>	<u>Direction</u>	<u>Distance (m)</u>	<u>Map Key</u>
MDS Nordion Inc.	447 March Rd geographical City of Kanata Ottawa ON K2K 1X8	SW	250.00	21

<u>Lower Elevation</u>	<u>Address</u>	<u>Direction</u>	<u>Distance (m)</u>	<u>Map Key</u>
TEXACO	MARCH & SOLANDT STS. SERVICE STATION KANATA CITY ON	WNW	106.54	3
PRIVATE BUSINESS	410 LEGGET DRIVE. (N.O.S.) OTTAWA CITY ON	ENE	207.51	14

WWIS - Water Well Information System

A search of the WWIS database, dated Feb 28, 2019 has found that there are 4 WWIS site(s) within approximately 0.25 kilometers of the project property.

<u>Equal/Higher Elevation</u>	<u>Address</u>	<u>Direction</u>	<u>Distance (m)</u>	<u>Map Key</u>
	KANATA ON <i>Well ID: 7179381</i>	-	0.00	1
	lot 7 con 4 ON <i>Well ID: 1503409</i>	S	71.43	2
	lot 7 con 3 ON <i>Well ID: 1503341</i>	SSW	115.49	5

<u>Lower Elevation</u>	<u>Address</u>	<u>Direction</u>	<u>Distance (m)</u>	<u>Map Key</u>
	KANATA ON <i>Well ID: 7296271</i>	NNW	220.29	15

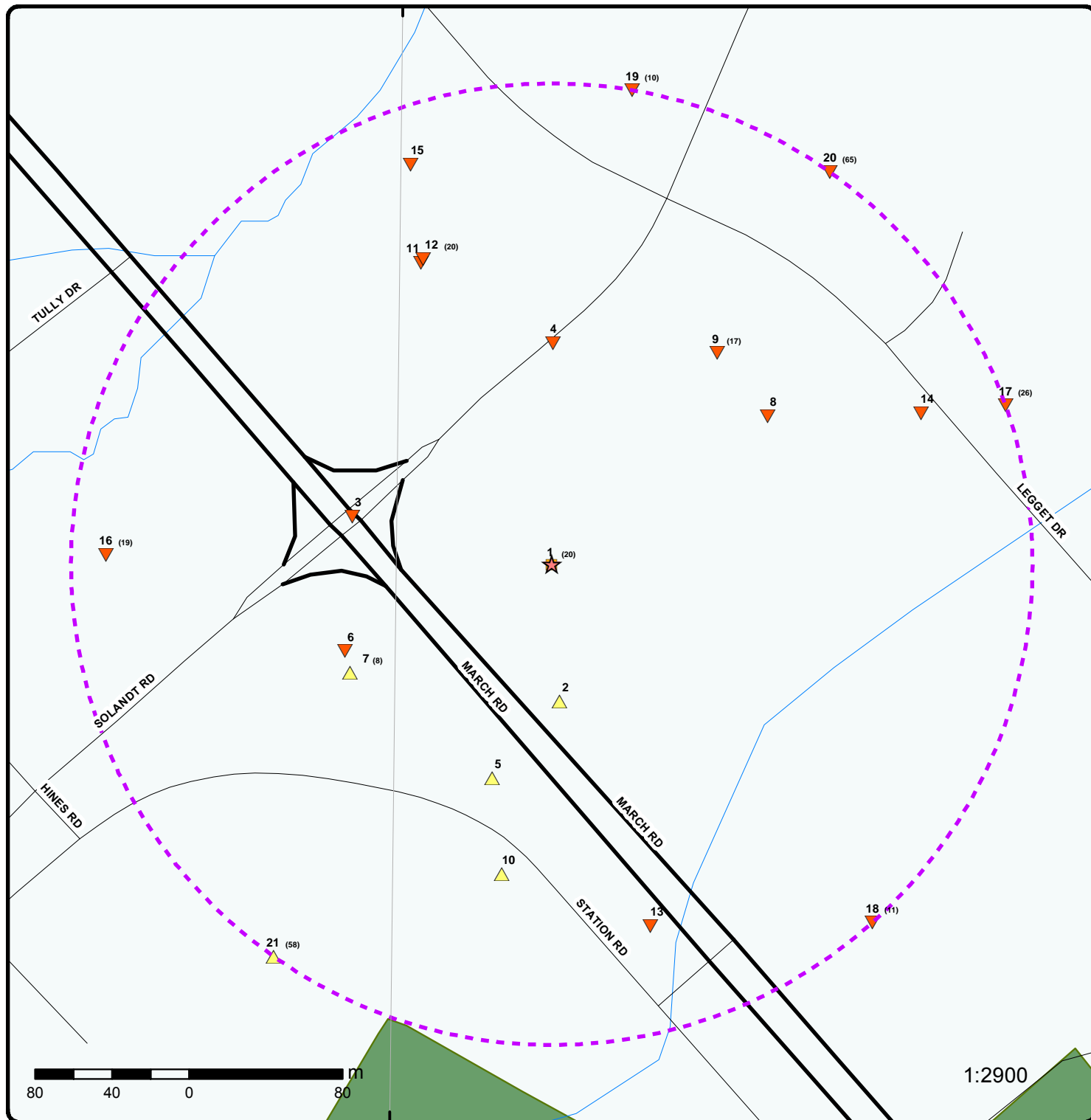

Map : 0.25 Kilometer Radius

Order No: 20191205018

Address: 3026 Solandt Drive, Kanata, ON, K2K 2A5

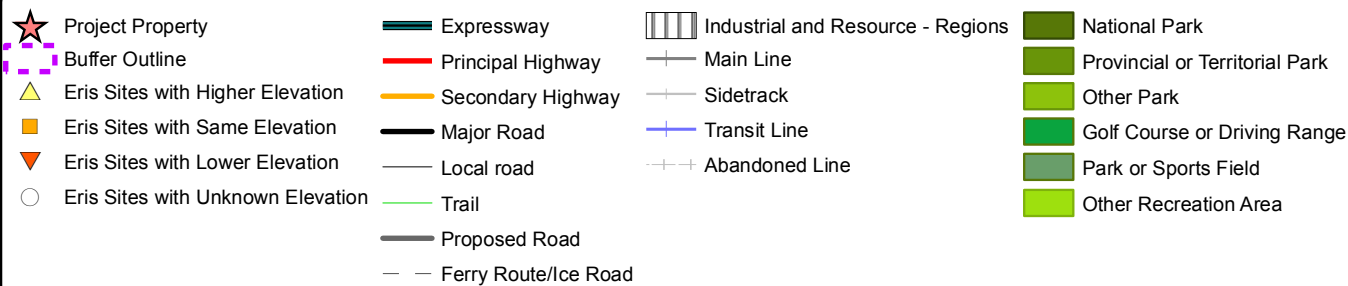

75°55'30"W

45°21'N

45°21'N

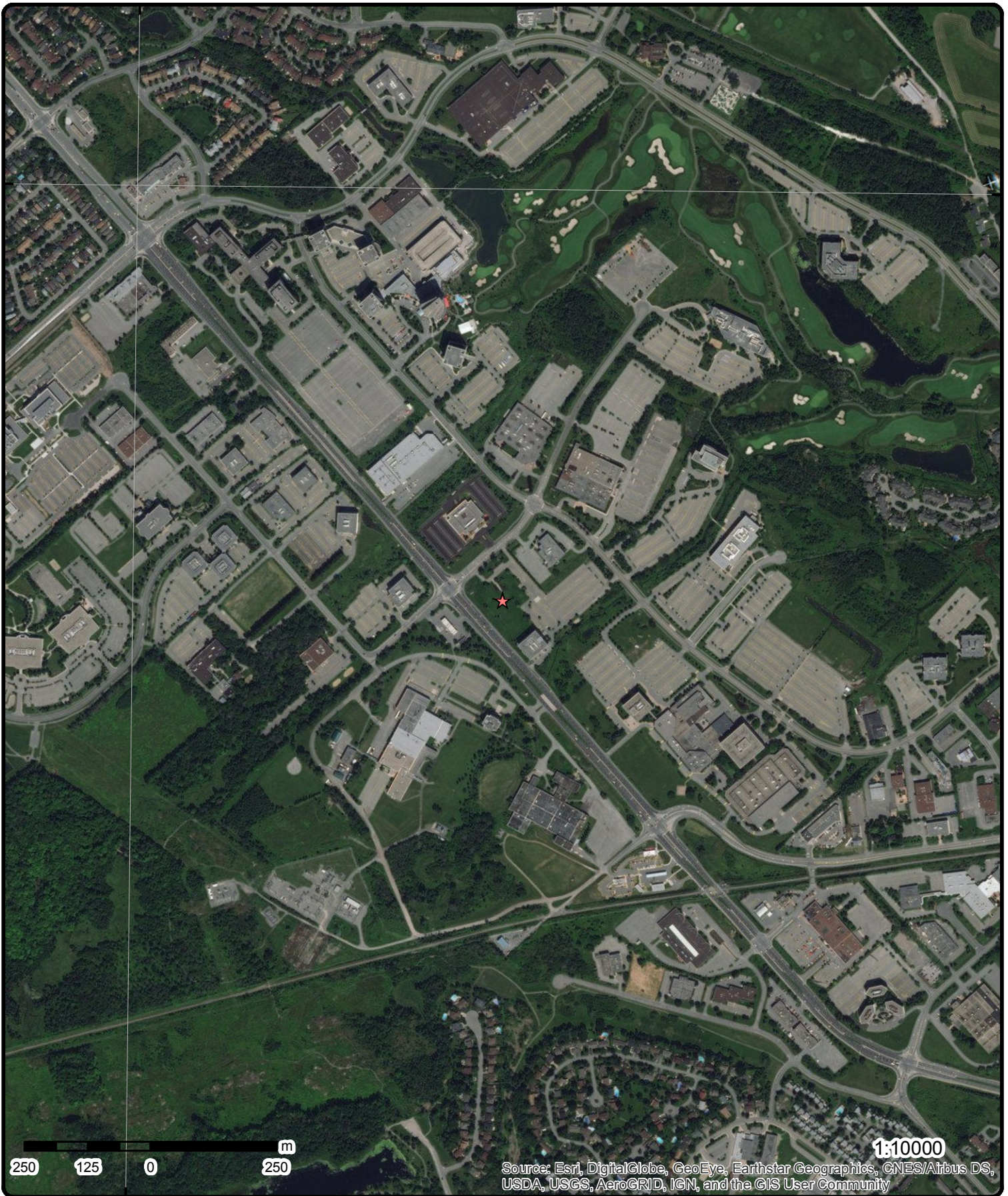

Aerial (2017)

Address: 3026 Solandt Drive, Kanata, ON, K2K 2A5

Source: ESRI World Imagery

Order No: 20191205018

ERIS
ENVIRONMENTAL RISK INFORMATION SERVICES



© ERIS Information Limited Partnership

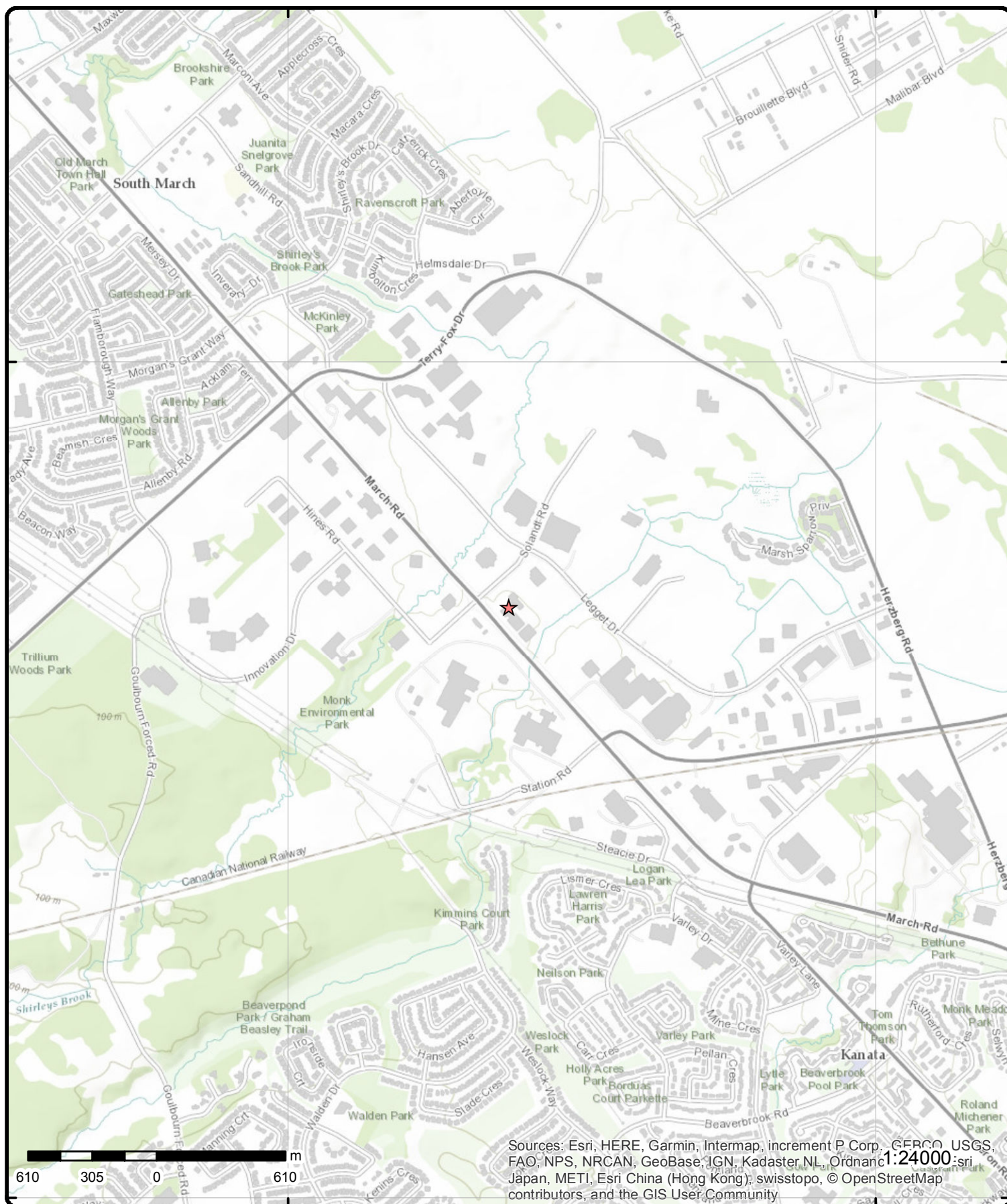

Sources: Esri, HERE, Garmin, Intermap, increment P Corp., GEBCO, USGS, FAO, NPS, NRCAN, GeoBase, IGN, Kadaster NL, Ordnance Survey, Esri Japan, METI, Esri China (Hong Kong), swisstopo, © OpenStreetMap contributors, and the GIS User Community

Topographic Map

Address: 3026 Solandt Drive, Kanata, ON, K2K 2A5

Source: ESRI World Topographic Map

Order No: 20191205018



© ERIS Information Limited Partnership

Detail Report

Map Key	Number of Records	Direction/ Distance (m)	Elev/Diff (m)	Site	DB
1	1 of 20	-/0.0	83.0 / 0.00	PENSIONFUND REALTY LIMITED 450 MARCH RD KANATA ON K2K 3K2	EASR
<div> <div> Approval No: R-003-9614096745 Status: REGISTERED Date: 2016-07-22 Record Type: EASR Link Source: MOFA Project Type: Heating System Full Address: Approval Type: EASR-Heating System Full PDF Link: http://www.accessenvironment.ene.gov.on.ca/AEWeb/ae/ViewDocument.action?documentRefID=2023334 </div> <div> SWP Area Name: Mississippi Valley MOE District: Ottawa Municipality: KANATA Latitude: 45.34166667 Longitude: -75.91472222 Geometry X: Geometry Y: </div> </div>					

1	2 of 20	-/0.0	83.0 / 0.00	BETZ INC. 3026 SOLANDT RD. KANATA ON K2K 2A5	GEN
<div> <div> Generator No: ON0035400 Status: Approval Years: 86,87,88,89,90 Contam. Facility: MHSW Facility: SIC Code: 7759 SIC Description: OTHER SCI./TECH. OF. </div> <div> PO Box No: Country: Choice of Contact: Co Admin: Phone No Admin: </div> </div>					

Detail(s)

Waste Class:	112
Waste Class Desc:	ACID WASTE - HEAVY METALS
Waste Class:	121
Waste Class Desc:	ALKALINE WASTES - HEAVY METALS
Waste Class:	134
Waste Class Desc:	SULPHIDE-CONTAINING WASTES
Waste Class:	145
Waste Class Desc:	PAINT/PIGMENT/COATING RESIDUES
Waste Class:	147
Waste Class Desc:	CHEMICAL FERTILIZER WASTES
Waste Class:	241
Waste Class Desc:	HALOGENATED SOLVENTS
Waste Class:	148
Waste Class Desc:	INORGANIC LABORATORY CHEMICALS
Waste Class:	212
Waste Class Desc:	ALIPHATIC SOLVENTS
Waste Class:	222

Map Key	Number of Records	Direction/ Distance (m)	Elev/Diff (m)	Site	DB
Waste Class Desc:		HEAVY FUELS			
Waste Class:		242			
Waste Class Desc:		HALOGENATED PESTICIDES			
Waste Class:		263			
Waste Class Desc:		ORGANIC LABORATORY CHEMICALS			
Waste Class:		268			
Waste Class Desc:		AMINES			
1	3 of 20	-/0.0	83.0 / 0.00	BETZ (OUT OF BUS) 05-040 3026 SOLANDT ROAD KANATA ON K2K 2A5	GEN
Generator No:		ON0035400		PO Box No:	
Status:				Country:	
Approval Years:		92,93,96,97		Choice of Contact:	
Contam. Facility:				Co Admin:	
MHSW Facility:				Phone No Admin:	
SIC Code:		7759			
SIC Description:		OTHER SCI./TECH. OF.			
Detail(s)					
Waste Class:		112			
Waste Class Desc:		ACID WASTE - HEAVY METALS			
Waste Class:		121			
Waste Class Desc:		ALKALINE WASTES - HEAVY METALS			
Waste Class:		134			
Waste Class Desc:		SULPHIDE-CONTAINING WASTES			
Waste Class:		145			
Waste Class Desc:		PAINT/PIGMENT/COATING RESIDUES			
Waste Class:		147			
Waste Class Desc:		CHEMICAL FERTILIZER WASTES			
Waste Class:		148			
Waste Class Desc:		INORGANIC LABORATORY CHEMICALS			
Waste Class:		212			
Waste Class Desc:		ALIPHATIC SOLVENTS			
Waste Class:		222			
Waste Class Desc:		HEAVY FUELS			
Waste Class:		241			
Waste Class Desc:		HALOGENATED SOLVENTS			
Waste Class:		242			
Waste Class Desc:		HALOGENATED PESTICIDES			
Waste Class:		263			
Waste Class Desc:		ORGANIC LABORATORY CHEMICALS			
Waste Class:		268			
Waste Class Desc:		AMINES			
1	4 of 20	-/0.0	83.0 / 0.00	BETZ CANADA INC. 05-040 3026 SOLANDT ROAD	GEN

Map Key	Number of Records	Direction/ Distance (m)	Elev/Diff (m)	Site	DB
<hr/>					
				KANATA ON K2K 2A5	
Generator No:	ON0035400			PO Box No:	
Status:				Country:	
Approval Years:	94,95			Choice of Contact:	
Contam. Facility:				Co Admin:	
MHSW Facility:				Phone No Admin:	
SIC Code:	7759				
SIC Description:	OTHER SCI./TECH. OF.				
 <u>Detail(s)</u>					
Waste Class:	112				
Waste Class Desc:	ACID WASTE - HEAVY METALS				
Waste Class:	121				
Waste Class Desc:	ALKALINE WASTES - HEAVY METALS				
Waste Class:	134				
Waste Class Desc:	SULPHIDE-CONTAINING WASTES				
Waste Class:	145				
Waste Class Desc:	PAINT/PIGMENT/COATING RESIDUES				
Waste Class:	147				
Waste Class Desc:	CHEMICAL FERTILIZER WASTES				
Waste Class:	148				
Waste Class Desc:	INORGANIC LABORATORY CHEMICALS				
Waste Class:	242				
Waste Class Desc:	HALOGENATED PESTICIDES				
Waste Class:	212				
Waste Class Desc:	ALIPHATIC SOLVENTS				
Waste Class:	222				
Waste Class Desc:	HEAVY FUELS				
Waste Class:	241				
Waste Class Desc:	HALOGENATED SOLVENTS				
Waste Class:	263				
Waste Class Desc:	ORGANIC LABORATORY CHEMICALS				
Waste Class:	268				
Waste Class Desc:	AMINES				
<hr/>					
<u>1</u>	5 of 20	-/0.0	83.0 / 0.00	BETZ (OUT OF BUSINESS) INC. 3026 SOLANDT ROAD KANATA ON K2K 2A5	GEN
Generator No:	ON0035400			PO Box No:	
Status:				Country:	
Approval Years:	98			Choice of Contact:	
Contam. Facility:				Co Admin:	
MHSW Facility:				Phone No Admin:	
SIC Code:	7759				
SIC Description:	OTHER SCI./TECH. OF.				
 <u>Detail(s)</u>					
Waste Class:	112				

Map Key	Number of Records	Direction/ Distance (m)	Elev/Diff (m)	Site	DB
<hr/>					
Waste Class Desc:		ACID WASTE - HEAVY METALS			
Waste Class:		121			
Waste Class Desc:		ALKALINE WASTES - HEAVY METALS			
Waste Class:		134			
Waste Class Desc:		SULPHIDE-CONTAINING WASTES			
Waste Class:		145			
Waste Class Desc:		PAINT/PIGMENT/COATING RESIDUES			
Waste Class:		147			
Waste Class Desc:		CHEMICAL FERTILIZER WASTES			
Waste Class:		148			
Waste Class Desc:		INORGANIC LABORATORY CHEMICALS			
Waste Class:		212			
Waste Class Desc:		ALIPHATIC SOLVENTS			
Waste Class:		222			
Waste Class Desc:		HEAVY FUELS			
Waste Class:		241			
Waste Class Desc:		HALOGENATED SOLVENTS			
Waste Class:		242			
Waste Class Desc:		HALOGENATED PESTICIDES			
Waste Class:		263			
Waste Class Desc:		ORGANIC LABORATORY CHEMICALS			
Waste Class:		268			
Waste Class Desc:		AMINES			
<hr/>					
<u>1</u>	6 of 20	-/0.0	83.0 / 0.00	PSION TEKLOGIX SYSTEMS INC. 3026 SOLANDT ROAD KANATA ON K2K 2A5	GEN
Generator No:		ON1480022		PO Box No:	
Status:				Country:	
Approval Years:		05		Choice of Contact:	
Contam. Facility:				Co Admin:	
MHSW Facility:				Phone No Admin:	
SIC Code:		334290			
SIC Description:		Other Communications Equipment Manufacturing			
 <u>Detail(s)</u>					
Waste Class:		263			
Waste Class Desc:		ORGANIC LABORATORY CHEMICALS			
Waste Class:		331			
Waste Class Desc:		WASTE COMPRESSED GASES			
<hr/>					
<u>1</u>	7 of 20	-/0.0	83.0 / 0.00	Morguard Investments Ltd. 450 March Rd. Ottawa ON K2K 2A5	GEN
Generator No:		ON4114198		PO Box No:	
Status:				Country:	
Approval Years:		05		Choice of Contact:	
Contam. Facility:				Co Admin:	

Map Key	Number of Records	Direction/ Distance (m)	Elev/Diff (m)	Site	DB
MHSW Facility: SIC Code: SIC Description:				Phone No Admin:	
<u>Detail(s)</u>					
Waste Class:		251			
Waste Class Desc:		OIL SKIMMINGS & SLUDGES			
<u>1</u>	8 of 20	-/0.0	83.0 / 0.00	Morguard Investment 450 MARCH ROAD OTTAWA ON K2K 2A5	GEN
Generator No:		ON6653864	PO Box No:		
Status:			Country:		
Approval Years:		05	Choice of Contact:		
Contam. Facility:			Co Admin:		
MHSW Facility:			Phone No Admin:		
SIC Code:		531310			
SIC Description:		Real Estate Property Managers			
<u>Detail(s)</u>					
Waste Class:		251			
Waste Class Desc:		OIL SKIMMINGS & SLUDGES			
<u>1</u>	9 of 20	-/0.0	83.0 / 0.00	MORGUARD INVESTMENTS LTD. 450 MARCH RD. OTTAWA ON	GEN
Generator No:		ON5161233	PO Box No:		
Status:			Country:		
Approval Years:		06	Choice of Contact:		
Contam. Facility:			Co Admin:		
MHSW Facility:			Phone No Admin:		
SIC Code:					
SIC Description:					
<u>Detail(s)</u>					
Waste Class:		251			
Waste Class Desc:		OIL SKIMMINGS & SLUDGES			
<u>1</u>	10 of 20	-/0.0	83.0 / 0.00	Research In Motion Limited 450 March Road Kanata ON K2K 3K2	GEN
Generator No:		ON9030280	PO Box No:		
Status:			Country:		
Approval Years:		06,07,08	Choice of Contact:		
Contam. Facility:			Co Admin:		
MHSW Facility:			Phone No Admin:		
SIC Code:		811210			
SIC Description:		Electronic and Precision Equipment Repair and Main			
<u>Detail(s)</u>					
Waste Class:		252			
Waste Class Desc:		WASTE OILS & LUBRICANTS			

Map Key	Number of Records	Direction/ Distance (m)	Elev/Diff (m)	Site	DB
<div> <div>Waste Class: 146</div> <div>Waste Class Desc: OTHER SPECIFIED INORGANICS</div> </div> <div> <div>Waste Class: 263</div> <div>Waste Class Desc: ORGANIC LABORATORY CHEMICALS</div> </div> <div> <div>Waste Class: 121</div> <div>Waste Class Desc: ALKALINE WASTES - HEAVY METALS</div> </div>					
1	11 of 20	-/0.0	83.0 / 0.00	Morgard Investments 450 March Rd. Kanata ON K2K 3K2	GEN
<div> <div>Generator No: ON8418824</div> <div>Status:</div> <div>Approval Years: 07,08</div> <div>Contam. Facility:</div> <div>MHSW Facility:</div> <div>SIC Code: 531120</div> <div>SIC Description: Lessors of Non-Residential Buildings (except Mini-Warehouses)</div> </div> <div> <div>PO Box No:</div> <div>Country:</div> <div>Choice of Contact:</div> <div>Co Admin:</div> <div>Phone No Admin:</div> </div>					
<u>Detail(s)</u>					
<div> <div>Waste Class: 221</div> <div>Waste Class Desc: LIGHT FUELS</div> </div> <div> <div>Waste Class: 251</div> <div>Waste Class Desc: OIL SKIMMINGS & SLUDGES</div> </div>					
1	12 of 20	-/0.0	83.0 / 0.00	Research In Motion Limited 450 March Road Kanata ON K2K 3K2	GEN
<div> <div>Generator No: ON9030280</div> <div>Status:</div> <div>Approval Years: 2009</div> <div>Contam. Facility:</div> <div>MHSW Facility:</div> <div>SIC Code: 811210</div> <div>SIC Description: Electronic and Precision Equipment Repair and Maintenance</div> </div> <div> <div>PO Box No:</div> <div>Country:</div> <div>Choice of Contact:</div> <div>Co Admin:</div> <div>Phone No Admin:</div> </div>					
<u>Detail(s)</u>					
<div> <div>Waste Class: 121</div> <div>Waste Class Desc: ALKALINE WASTES - HEAVY METALS</div> </div> <div> <div>Waste Class: 146</div> <div>Waste Class Desc: OTHER SPECIFIED INORGANICS</div> </div> <div> <div>Waste Class: 252</div> <div>Waste Class Desc: WASTE OILS & LUBRICANTS</div> </div> <div> <div>Waste Class: 263</div> <div>Waste Class Desc: ORGANIC LABORATORY CHEMICALS</div> </div>					
1	13 of 20	-/0.0	83.0 / 0.00	Research In Motion Limited 450 March Road Kanata ON K2K 3K2	GEN
<div> <div>Generator No: ON9030280</div> <div>Status:</div> </div> <div> <div>PO Box No:</div> <div>Country:</div> </div>					

Map Key	Number of Records	Direction/ Distance (m)	Elev/Diff (m)	Site	DB
<hr/>					
Approval Years:	2010			Choice of Contact:	
Contam. Facility:				Co Admin:	
MHSW Facility:				Phone No Admin:	
SIC Code:	811210				
SIC Description:		Electronic and Precision Equipment Repair and Maintenance			
<u>Detail(s)</u>					
Waste Class:		252			
Waste Class Desc:		WASTE OILS & LUBRICANTS			
Waste Class:		263			
Waste Class Desc:		ORGANIC LABORATORY CHEMICALS			
Waste Class:		121			
Waste Class Desc:		ALKALINE WASTES - HEAVY METALS			
Waste Class:		146			
Waste Class Desc:		OTHER SPECIFIED INORGANICS			
<hr/>					
<u>1</u>	14 of 20	-/0.0	83.0 / 0.00	Research In Motion Limited 450 March Road Kanata ON K2K 3K2	GEN
Generator No:	ON9030280			PO Box No:	
Status:				Country:	
Approval Years:	2011			Choice of Contact:	
Contam. Facility:				Co Admin:	
MHSW Facility:				Phone No Admin:	
SIC Code:	811210				
SIC Description:		Electronic and Precision Equipment Repair and Maintenance			
<u>Detail(s)</u>					
Waste Class:		252			
Waste Class Desc:		WASTE OILS & LUBRICANTS			
Waste Class:		263			
Waste Class Desc:		ORGANIC LABORATORY CHEMICALS			
Waste Class:		121			
Waste Class Desc:		ALKALINE WASTES - HEAVY METALS			
Waste Class:		146			
Waste Class Desc:		OTHER SPECIFIED INORGANICS			
<hr/>					
<u>1</u>	15 of 20	-/0.0	83.0 / 0.00	Research In Motion Limited 450 March Road Kanata ON K2K 3K2	GEN
Generator No:	ON9030280			PO Box No:	
Status:				Country:	
Approval Years:	2012			Choice of Contact:	
Contam. Facility:				Co Admin:	
MHSW Facility:				Phone No Admin:	
SIC Code:	811210				
SIC Description:		Electronic and Precision Equipment Repair and Maintenance			
<u>Detail(s)</u>					
Waste Class:		121			

Map Key	Number of Records	Direction/ Distance (m)	Elev/Diff (m)	Site	DB
Waste Class Desc:		ALKALINE WASTES - HEAVY METALS			
Waste Class:		252			
Waste Class Desc:		WASTE OILS & LUBRICANTS			
Waste Class:		263			
Waste Class Desc:		ORGANIC LABORATORY CHEMICALS			
Waste Class:		146			
Waste Class Desc:		OTHER SPECIFIED INORGANICS			
<u>1</u>	16 of 20	-/0.0	83.0 / 0.00	BlackBerry Limited 450 March Road Kanata ON	GEN
Generator No:		ON9030280		PO Box No:	
Status:				Country:	
Approval Years:		2013		Choice of Contact:	
Contam. Facility:				Co Admin:	
MHSW Facility:				Phone No Admin:	
SIC Code:		811210			
SIC Description:		ELECTRONIC AND PRECISION EQUIPMENT REPAIR AND MAINTENANCE			
Detail(s)					
Waste Class:		263			
Waste Class Desc:		ORGANIC LABORATORY CHEMICALS			
Waste Class:		252			
Waste Class Desc:		WASTE OILS & LUBRICANTS			
Waste Class:		146			
Waste Class Desc:		OTHER SPECIFIED INORGANICS			
Waste Class:		121			
Waste Class Desc:		ALKALINE WASTES - HEAVY METALS			
<u>1</u>	17 of 20	-/0.0	83.0 / 0.00	MORGUARD INVESTMENTS LTD. 450 MARCH ROAD OTTAWA ON K2K 2A5	GEN
Generator No:		ON6743459		PO Box No:	
Status:				Country: Canada	
Approval Years:		2016		Choice of Contact: CO_OFFICIAL	
Contam. Facility:		No		Co Admin:	
MHSW Facility:		No		Phone No Admin:	
SIC Code:		531120			
SIC Description:		LESSORS OF NON-RESIDENTIAL BUILDINGS (EXCEPT MINI-WAREHOUSES)			
Detail(s)					
Waste Class:		251			
Waste Class Desc:		OIL SKIMMINGS & SLUDGES			
<u>1</u>	18 of 20	-/0.0	83.0 / 0.00	BlackBerry Limited 450 March Road Kanata ON K2K 3K2	GEN
Generator No:		ON9030280		PO Box No:	
Status:				Country: Canada	
Approval Years:		2014		Choice of Contact: CO_OFFICIAL	

Map Key	Number of Records	Direction/ Distance (m)	Elev/Diff (m)	Site	DB
Contam. Facility: MHSW Facility: SIC Code: SIC Description:	No No 811210			Co Admin: Phone No Admin: Paul Allen 5198887465 Ext.77201	
ELECTRONIC AND PRECISION EQUIPMENT REPAIR AND MAINTENANCE					
Detail(s)					
Waste Class: Waste Class Desc:	121 ALKALINE WASTES - HEAVY METALS				
Waste Class: Waste Class Desc:	263 ORGANIC LABORATORY CHEMICALS				
Waste Class: Waste Class Desc:	146 OTHER SPECIFIED INORGANICS				
Waste Class: Waste Class Desc:	252 WASTE OILS & LUBRICANTS				
1	19 of 20	-/0.0	83.0 / 0.00	Morguard Investments Inc.<UNOFFICIAL> 450 March Road Ottawa ON K2K 3K2	SPL
Ref No: Site No: Incident Dt: Year: Incident Cause: Incident Event: Contaminant Code: Contaminant Name: Contaminant Limit 1: Contam Limit Freq 1: Contaminant UN No 1: Environment Impact: Nature of Impact: Receiving Medium: Receiving Env: MOE Response: Dt MOE Arvl on Scn: MOE Reported Dt: Dt Document Closed: Incident Reason: Site Name: Site County/District: Site Geo Ref Meth: Incident Summary: Contaminant Qty:	7661-7BLR3F 15 HYDRAULIC OIL Not Anticipated No Field Response 2/7/2008 2/22/2008 450 March Rd., Kanata<UNOFFICIAL> Morguard Investments;20 L hydraulic oil to elevator shaft 20 L		Discharger Report: Material Group: Health/Env Conseq: Client Type: Sector Type: Agency Involved: Nearest Watercourse: Site Address: Site District Office: Site Postal Code: Site Region: Site Municipality: Site Lot: Site Conc: Northing: Easting: Site Geo Ref Accu: Site Map Datum: SAC Action Class: Source Type:	Other Ottawa Notifications	
1	20 of 20	-/0.0	83.0 / 0.00	KANATA ON	WWIS
Well ID: Construction Date: Primary Water Use: Sec. Water Use: Final Well Status: Water Type: Casing Material: Audit No: Tag:	7179381 Monitoring Abandoned-Other Z87291 A119063		Data Entry Status: Data Src: Date Received: Selected Flag: Abandonment Rec: Contractor: Form Version: Owner: Street Name:	 4/16/2012 Yes Yes 7148 7 3026 SOLANDT ROAD	

Map Key	Number of Records	Direction/ Distance (m)	Elev/Diff (m)	Site	DB
Construction				County:	
Method:				Municipality:	
Elevation (m):				Site Info:	
Elevation Reliability:				Lot:	
Depth to Bedrock:				Concession:	
Well Depth:				Concession Name:	
Overburden/Bedrock:				Easting NAD83:	
Pump Rate:				Northing NAD83:	
Static Water Level:				Zone:	
Flowing (Y/N):				UTM Reliability:	
Flow Rate:					
Clear/Cloudy:					
<u>Bore Hole Information</u>					
Bore Hole ID:	1003710692			Elevation:	
DP2BR:				Elevrc:	
Spatial Status:				Zone:	
Code OB:				East83:	
Code OB Desc:				North83:	
Open Hole:				Org CS:	UTM83
Cluster Kind:				UTMRC:	9
Date Completed:	4/5/2012			UTMRC Desc:	unknown UTM
Remarks:				Location Method:	wwr
Elevrc Desc:					
Location Source Date:					
Improvement Location Source:					
Improvement Location Method:					
Source Revision Comment:					
Supplier Comment:					
<u>Annular Space/Abandonment</u>					
<u>Sealing Record</u>					
Plug ID:	1004248243				
Layer:	1				
Plug From:	6.45				
Plug To:	0				
Plug Depth UOM:	m				
<u>Method of Construction & Well</u>					
<u>Use</u>					
Method Construction ID:					
Method Construction Code:	9				
Method Construction:	Driving				
Other Method Construction:					
<u>Pipe Information</u>					
Pipe ID:	1004248235				
Casing No:	0				
Comment:					
Alt Name:					
<u>Construction Record - Casing</u>					
Casing ID:	1004248239				
Layer:	1				
Material:	5				
Open Hole or Material:	PLASTIC				
Depth From:	0				

Map Key	Number of Records	Direction/ Distance (m)	Elev/Diff (m)	Site	DB
Depth To:		3.44			
Casing Diameter:		4.1			
Casing Diameter UOM:		cm			
Casing Depth UOM:		m			
<u>Construction Record - Screen</u>					
Screen ID:		1004248240			
Layer:		1			
Slot:		10			
Screen Top Depth:		3.44			
Screen End Depth:		6.45			
Screen Material:		5			
Screen Depth UOM:		m			
Screen Diameter UOM:		cm			
Screen Diameter:		4.1			
<u>Hole Diameter</u>					
Hole ID:		1004248237			
Diameter:					
Depth From:					
Depth To:					
Hole Depth UOM:		m			
Hole Diameter UOM:		cm			

2	1 of 1	S/71.4	83.9 / 0.92	lot 7 con 4 ON	WWIS
Well ID:	1503409			Data Entry Status:	
Construction Date:				Data Src:	1
Primary Water Use:	Domestic			Date Received:	7/5/1955
Sec. Water Use:	0			Selected Flag:	Yes
Final Well Status:	Water Supply			Abandonment Rec:	
Water Type:				Contractor:	1824
Casing Material:				Form Version:	1
Audit No:				Owner:	
Tag:				Street Name:	
Construction Method:				County:	OTTAWA-CARLETON
Elevation (m):				Municipality:	MARCH TOWNSHIP
Elevation Reliability:				Site Info:	
Depth to Bedrock:				Lot:	007
Well Depth:				Concession:	04
Overburden/Bedrock:				Concession Name:	CON
Pump Rate:				Easting NAD83:	
Static Water Level:				Northing NAD83:	
Flowing (Y/N):				Zone:	
Flow Rate:				UTM Reliability:	
Clear/Cloudy:					
<u>Bore Hole Information</u>					
Bore Hole ID:	10025452			Elevation:	79.174209
DP2BR:	4			Elevrc:	
Spatial Status:				Zone:	18
Code OB:	r			East83:	428270.6
Code OB Desc:	Bedrock			North83:	5021352
Open Hole:				Org CS:	
Cluster Kind:				UTMRC:	5
Date Completed:	8/15/1954			UTMRC Desc:	margin of error : 100 m - 300 m
Remarks:				Location Method:	p5

Map Key	Number of Records	Direction/ Distance (m)	Elev/Diff (m)	Site	DB
Elevrc Desc: Location Source Date: Improvement Location Source: Improvement Location Method: Source Revision Comment: Supplier Comment:					
<u>Overburden and Bedrock Materials Interval</u>					
Formation ID:		930996763			
Layer:		1			
Color:					
General Color:					
Mat1:		05			
Most Common Material:		CLAY			
Mat2:					
Other Materials:					
Mat3:					
Other Materials:					
Formation Top Depth:		0			
Formation End Depth:		4			
Formation End Depth UOM:		ft			
<u>Overburden and Bedrock Materials Interval</u>					
Formation ID:		930996764			
Layer:		2			
Color:					
General Color:					
Mat1:		18			
Most Common Material:		SANDSTONE			
Mat2:					
Other Materials:					
Mat3:					
Other Materials:					
Formation Top Depth:		4			
Formation End Depth:		30			
Formation End Depth UOM:		ft			
<u>Method of Construction & Well Use</u>					
Method Construction ID:					
Method Construction Code:		1			
Method Construction:		Cable Tool			
Other Method Construction:					
<u>Pipe Information</u>					
Pipe ID:		10574022			
Casing No:		1			
Comment:					
Alt Name:					
<u>Construction Record - Casing</u>					
Casing ID:		930043654			
Layer:		2			
Material:		4			
Open Hole or Material:		OPEN HOLE			

Map Key	Number of Records	Direction/ Distance (m)	Elev/Diff (m)	Site	DB
Depth From:					
Depth To:		30			
Casing Diameter:		4			
Casing Diameter UOM:		inch			
Casing Depth UOM:		ft			
<u>Construction Record - Casing</u>					
Casing ID:		930043653			
Layer:		1			
Material:		1			
Open Hole or Material:		STEEL			
Depth From:					
Depth To:		10			
Casing Diameter:		4			
Casing Diameter UOM:		inch			
Casing Depth UOM:		ft			
<u>Results of Well Yield Testing</u>					
Pump Test ID:		991503409			
Pump Set At:					
Static Level:		5			
Final Level After Pumping:		15			
Recommended Pump Depth:					
Pumping Rate:		3			
Flowing Rate:					
Recommended Pump Rate:					
Levels UOM:		ft			
Rate UOM:		GPM			
Water State After Test Code:		1			
Water State After Test:		CLEAR			
Pumping Test Method:		1			
Pumping Duration HR:		0			
Pumping Duration MIN:		30			
Flowing:		N			
<u>Water Details</u>					
Water ID:		933456312			
Layer:		1			
Kind Code:		1			
Kind:		FRESH			
Water Found Depth:		30			
Water Found Depth UOM:		ft			
<u>3</u>	1 of 1	WNW/106.5	81.9 / -1.08	TEXACO MARCH & SOLANDT STS. SERVICE STATION KANATA CITY ON	SPL
Ref No:		3225		Discharger Report:	
Site No:				Material Group:	
Incident Dt:		5/4/1988		Health/Env Conseq:	
Year:				Client Type:	
Incident Cause:		UNDERGROUND TANK LEAK		Sector Type:	
Incident Event:				Agency Involved:	
Contaminant Code:				Nearest Watercourse:	
Contaminant Name:				Site Address:	
Contaminant Limit 1:				Site District Office:	
Contam Limit Freq 1:				Site Postal Code:	
Contaminant UN No 1:				Site Region:	
Environment Impact:				Site Municipality:	20103

Map Key	Number of Records	Direction/ Distance (m)	Elev/Diff (m)	Site	DB
Nature of Impact: Receiving Medium: LAND Receiving Env: MOE Response: Dt MOE Arvl on Scn: MOE Reported Dt: 5/4/1988 Dt Document Closed: Incident Reason: UNKNOWN Site Name: Site County/District: Site Geo Ref Meth: Incident Summary: TEXACO - GASOLINE FOUND IN SOIL WHILE REMOVING SERVICE STN. TANKS. Contaminant Qty:					
4	1 of 1	N/115.0	80.9 / -2.08	3000 & 3001 Solandt Rd Ottawa ON K2K2X2	EHS
Order No: 20170928055 Status: C Report Type: Standard Report Report Date: 05-OCT-17 Date Received: 28-SEP-17 Previous Site Name: Lot/Building Size: Additional Info Ordered:					
Nearest Intersection: Municipality: Client Prov/State: ON Search Radius (km): .25 X: -75.915633 Y: 45.343685					
5	1 of 1	SSW/115.5	84.6 / 1.63	lot 7 con 3 ON	WWIS
Well ID: 1503341 Construction Date: Primary Water Use: Commerical Sec. Water Use: 0 Final Well Status: Water Supply Water Type: Casing Material: Audit No: Tag: Construction Method: Elevation (m): Elevation Reliability: Depth to Bedrock: Well Depth: Overburden/Bedrock: Pump Rate: Static Water Level: Flowing (Y/N): Flow Rate: Clear/Cloudy:					
Data Entry Status: Data Src: 1 Date Received: 1/19/1960 Selected Flag: Yes Abandonment Rec: Contractor: 3504 Form Version: 1 Owner: Street Name: County: OTTAWA-CARLETON Municipality: MARCH TOWNSHIP Site Info: Lot: 007 Concession: 03 Concession Name: CON Easting NAD83: Northing NAD83: Zone: UTM Reliability:					
<u>Bore Hole Information</u>					
Bore Hole ID: 10025384 DP2BR: 25 Spatial Status: Code OB: r Code OB Desc: Bedrock Open Hole: Cluster Kind: Date Completed: 7/25/1959 Remarks:					
Elevation: 80.781753 Elevrc: Zone: 18 East83: 428235.6 North83: 5021312 Org CS: UTMRC: 5 UTMRC Desc: margin of error : 100 m - 300 m Location Method: p5					

Map Key	Number of Records	Direction/ Distance (m)	Elev/Diff (m)	Site	DB
Elevrc Desc: Location Source Date: Improvement Location Source: Improvement Location Method: Source Revision Comment: Supplier Comment:					
<u>Overburden and Bedrock Materials Interval</u>					
Formation ID:		930996619			
Layer:		1			
Color:					
General Color:					
Mat1:		05			
Most Common Material:		CLAY			
Mat2:					
Other Materials:					
Mat3:					
Other Materials:					
Formation Top Depth:		0			
Formation End Depth:		25			
Formation End Depth UOM:		ft			
<u>Overburden and Bedrock Materials Interval</u>					
Formation ID:		930996620			
Layer:		2			
Color:					
General Color:					
Mat1:		18			
Most Common Material:		SANDSTONE			
Mat2:					
Other Materials:					
Mat3:					
Other Materials:					
Formation Top Depth:		25			
Formation End Depth:		83			
Formation End Depth UOM:		ft			
<u>Method of Construction & Well Use</u>					
Method Construction ID:					
Method Construction Code:		1			
Method Construction:		Cable Tool			
Other Method Construction:					
<u>Pipe Information</u>					
Pipe ID:		10573954			
Casing No:		1			
Comment:					
Alt Name:					
<u>Construction Record - Casing</u>					
Casing ID:		930043520			
Layer:		1			
Material:		1			
Open Hole or Material:		STEEL			

Map Key	Number of Records	Direction/ Distance (m)	Elev/Diff (m)	Site	DB
Depth From:					
Depth To:		29			
Casing Diameter:		5			
Casing Diameter UOM:		inch			
Casing Depth UOM:		ft			
<u>Construction Record - Casing</u>					
Casing ID:		930043521			
Layer:		2			
Material:		4			
Open Hole or Material:		OPEN HOLE			
Depth From:					
Depth To:		83			
Casing Diameter:		5			
Casing Diameter UOM:		inch			
Casing Depth UOM:		ft			
<u>Results of Well Yield Testing</u>					
Pump Test ID:		991503341			
Pump Set At:					
Static Level:		17			
Final Level After Pumping:		40			
Recommended Pump Depth:		50			
Pumping Rate:		5			
Flowing Rate:					
Recommended Pump Rate:		5			
Levels UOM:		ft			
Rate UOM:		GPM			
Water State After Test Code:		2			
Water State After Test:		CLOUDY			
Pumping Test Method:		1			
Pumping Duration HR:		1			
Pumping Duration MIN:		0			
Flowing:		N			
<u>Water Details</u>					
Water ID:		933456235			
Layer:		1			
Kind Code:		1			
Kind:		FRESH			
Water Found Depth:		83			
Water Found Depth UOM:		ft			
<u>6</u>	1 of 1	WSW/116.6	82.8 / -0.14	479 MARCH RD KANATA ON	EHS
Order No:		20150427141		Nearest Intersection:	
Status:		C		Municipality:	
Report Type:		Standard Report		Client Prov/State:	ON
Report Date:		01-MAY-15		Search Radius (km):	.25
Date Received:		27-APR-15		X:	-75.916987
Previous Site Name:				Y:	45.342231
Lot/Building Size:					
Additional Info Ordered:					
<u>7</u>	1 of 8	WSW/119.1	83.9 / 0.92	1597792 ONTARIO INC 479 MARCH RD OTTAWA ON K2K 2M5	FST

Map Key	Number of Records	Direction/ Distance (m)	Elev/Diff (m)	Site	DB
Instance No: 10798068 Cont Name: Instance Type: FS Liquid Fuel Tank Fuel Type: Gasoline Status: Active Capacity: 44508 Tank Material: Fiberglass (FRP) Corrosion Protection: Fiberglass Tank Type: Single Wall UST Install Year: 1991 Parent Facility Type: FS Gasoline Station - Self Serve Facility Type: FS Liquid Fuel Tank					
7	2 of 8	WSW/119.1	83.9 / 0.92	1597792 ONTARIO INC 479 MARCH RD OTTAWA ON K2K 2M5	FST
Instance No: 10798059 Cont Name: Instance Type: FS Liquid Fuel Tank Fuel Type: Gasoline Status: Active Capacity: 22196 Tank Material: Fiberglass (FRP) Corrosion Protection: Fiberglass Tank Type: Single Wall UST Install Year: 1991 Parent Facility Type: FS Gasoline Station - Self Serve Facility Type: FS Liquid Fuel Tank					
7	3 of 8	WSW/119.1	83.9 / 0.92	1597792 ONTARIO INC 479 MARCH RD OTTAWA ON K2K 2M5	FST
Instance No: 10798050 Cont Name: Instance Type: FS Liquid Fuel Tank Fuel Type: Gasoline Status: Active Capacity: 44508 Tank Material: Fiberglass (FRP) Corrosion Protection: Fiberglass Tank Type: Single Wall UST Install Year: 1991 Parent Facility Type: FS Gasoline Station - Self Serve Facility Type: FS Liquid Fuel Tank					
7	4 of 8	WSW/119.1	83.9 / 0.92	1597792 ONTARIO INC 479 MARCH RD OTTAWA ON K2K 2M5	FST
Instance No: 10798080 Cont Name: Instance Type: FS Liquid Fuel Tank Fuel Type: Diesel Status: Active Capacity: 22196 Tank Material: Fiberglass (FRP) Corrosion Protection: Fiberglass Tank Type: Single Wall UST					

Map Key	Number of Records	Direction/ Distance (m)	Elev/Diff (m)	Site	DB
Install Year: Parent Facility Type: Facility Type:		1991 FS Gasoline Station - Self Serve FS Liquid Fuel Tank			
7	5 of 8	WSW/119.1	83.9 / 0.92	6387764 CANADA INC O/A ON THE RUN 479 MARCH RD KANATA ON K2K 2M5	FSTH
License Issue Date: Tank Status: Tank Status As Of: Operation Type: Facility Type:		6/20/2006 Licensed August 2007 Retail Fuel Outlet Gasoline Station - Self Serve			
--Details--					
Status: Year of Installation: Corrosion Protection: Capacity: Tank Fuel Type:		Active 1991 22196 Liquid Fuel Single Wall UST - Diesel			
Status: Year of Installation: Corrosion Protection: Capacity: Tank Fuel Type:		Active 1991 44508 Liquid Fuel Single Wall UST - Gasoline			
Status: Year of Installation: Corrosion Protection: Capacity: Tank Fuel Type:		Active 1991 22196 Liquid Fuel Single Wall UST - Gasoline			
Status: Year of Installation: Corrosion Protection: Capacity: Tank Fuel Type:		Active 1991 44508 Liquid Fuel Single Wall UST - Gasoline			
7	6 of 8	WSW/119.1	83.9 / 0.92	MIKE'S MART 479 MARCH RD KANATA ON K2K2M5	PRT
Location ID: Type: Expiry Date: Capacity (L): Licence #:		6731 retail 1995-02-28 136200 0056700001			
7	7 of 8	WSW/119.1	83.9 / 0.92	IMPERIAL OIL 479 MARCH ROAD ESSO SERVICE STATION KANATA CITY ON K2K 2M5	SPL
Ref No: Site No: Incident Dt: Year: Incident Cause: Incident Event: Contaminant Code:		112160 4/20/1995 UNDERGROUND TANK LEAK		Discharger Report: Material Group: Health/Env Conseq: Client Type: Sector Type: Agency Involved: Nearest Watercourse:	

75 [esisinfo.com](https://www.esisinfo.com) | Environmental Risk Information Services Order No: 20191205018

Map Key	Number of Records	Direction/ Distance (m)	Elev/Diff (m)	Site	DB
Year: 1997 Instrument Type: (EPA s. 9) - Approval for discharge into the natural environment other than water (i.e. Air) Off Instrument Name: Posted By: Company Name: Colonnade Development Inc. Site Address: Location Other: Proponent Name: Proponent Address: One Antares Drive, Unit #510, Nepean Ontario, K2E 8C4 Comment Period: URL: Site Location Details: 3000 SOLANDT ROAD, KANATA CITY Kanata					
9	5 of 17	NE/139.3	80.9 / -2.08	Semiconductor Insights Inc. 3000 Solandt Road, Kanata Ottawa Ontario K2K 2X2 Ottawa ON	EBR
EBR Registry No: IA04E1420 Ministry Ref No: 6813-65BQY7 Notice Type: Instrument Decision Notice Stage: 803007472 Notice Date: April 26, 2005 Proposal Date: October 06, 2004 Year: 2004 Instrument Type: (EPA s. 9) - Approval for discharge into the natural environment other than water (i.e. Air) Off Instrument Name: Posted By: Company Name: Semiconductor Insights Inc. Site Address: Location Other: Proponent Name: Proponent Address: 3000 Solandt Road, Kanata, Ottawa Ontario, K2K 2X2 Comment Period: URL: Site Location Details: 3000 Solandt Road, Kanata Ottawa Ontario K2K 2X2 Ottawa					
9	6 of 17	NE/139.3	80.9 / -2.08	Semiconductor Insights Inc. 3000 Solandt Road, Kanata Ottawa ON K2K 2X2	ECA
Approval No: 1765-6B8N57 Approval Date: 2005-04-21 Status: Approved Record Type: ECA Link Source: IDS SWP Area Name: Mississippi Valley Approval Type: ECA-AIR Project Type: AIR Address: 3000 Solandt Road, Kanata Full Address: Full PDF Link: https://www.accessenvironment.ene.gov.on.ca/instruments/6813-65BQY7-14.pdf					
MOE District: Ottawa City: Longitude: -75.91572599999999 Latitude: 45.343548 Geometry X: Geometry Y:					

Map Key	Number of Records	Direction/ Distance (m)	Elev/Diff (m)	Site	DB
9	7 of 17	NE/139.3	80.9 / -2.08	SEMICONDUCTOR INSIGHTS INC. 3000 SOLANDT ROAD KANATA ON K2K 2X2	GEN
Generator No:		ON2236600		PO Box No:	
Status:				Country:	
Approval Years:		97,98,99,00,01,02,03,04,05,06,07,08		Choice of Contact:	
Contam. Facility:				Co Admin:	
MHSW Facility:				Phone No Admin:	
SIC Code:		7759			
SIC Description:		OTHER SCI./TECH. OF.			
<u>Detail(s)</u>					
Waste Class:		113			
Waste Class Desc:		ACID WASTE - OTHER METALS			
Waste Class:		148			
Waste Class Desc:		INORGANIC LABORATORY CHEMICALS			
Waste Class:		241			
Waste Class Desc:		HALOGENATED SOLVENTS			
Waste Class:		114			
Waste Class Desc:		OTHER INORGANIC ACID WASTES			
Waste Class:		212			
Waste Class Desc:		ALIPHATIC SOLVENTS			
Waste Class:		252			
Waste Class Desc:		WASTE OILS & LUBRICANTS			

9

8 of 17

NE/139.3

80.9 / -2.08

UBM TECHINSIGHTS
 3000 SOLANDT ROAD
 OTTAWA ON

GEN

Generator No:

ON2236600

PO Box No:

Status:

Country:

Approval Years:

2009

Choice of Contact:

Contam. Facility:

Co Admin:

MHSW Facility:

Phone No Admin:

SIC Code:

541690

SIC Description:

Other Scientific and Technical Consulting Services

Detail(s)

Waste Class:

113

Waste Class Desc:

ACID WASTE - OTHER METALS

Waste Class:

114

Waste Class Desc:

OTHER INORGANIC ACID WASTES

Waste Class:

148

Waste Class Desc:

INORGANIC LABORATORY CHEMICALS

Waste Class:

212

Waste Class Desc:

ALIPHATIC SOLVENTS

Waste Class:

241

Waste Class Desc:

HALOGENATED SOLVENTS

Waste Class:

252

Map Key	Number of Records	Direction/ Distance (m)	Elev/Diff (m)	Site	DB
Waste Class Desc:		WASTE OILS & LUBRICANTS			
9	9 of 17	NE/139.3	80.9 / -2.08	UBM TECHINSIGHTS 3000 SOLANDT ROAD OTTAWA ON	GEN
Generator No:		ON2236600		PO Box No:	
Status:				Country:	
Approval Years:		2010		Choice of Contact:	
Contam. Facility:				Co Admin:	
MHSW Facility:				Phone No Admin:	
SIC Code:		541690			
SIC Description:		Other Scientific and Technical Consulting Services			
<u>Detail(s)</u>					
Waste Class:		113			
Waste Class Desc:		ACID WASTE - OTHER METALS			
Waste Class:		148			
Waste Class Desc:		INORGANIC LABORATORY CHEMICALS			
Waste Class:		114			
Waste Class Desc:		OTHER INORGANIC ACID WASTES			
Waste Class:		212			
Waste Class Desc:		ALIPHATIC SOLVENTS			
Waste Class:		241			
Waste Class Desc:		HALOGENATED SOLVENTS			
Waste Class:		252			
Waste Class Desc:		WASTE OILS & LUBRICANTS			
9	10 of 17	NE/139.3	80.9 / -2.08	UBM TECHINSIGHTS 3000 SOLANDT ROAD OTTAWA ON	GEN
Generator No:		ON2236600		PO Box No:	
Status:				Country:	
Approval Years:		2011		Choice of Contact:	
Contam. Facility:				Co Admin:	
MHSW Facility:				Phone No Admin:	
SIC Code:		541690			
SIC Description:		Other Scientific and Technical Consulting Services			
<u>Detail(s)</u>					
Waste Class:		212			
Waste Class Desc:		ALIPHATIC SOLVENTS			
Waste Class:		241			
Waste Class Desc:		HALOGENATED SOLVENTS			
Waste Class:		114			
Waste Class Desc:		OTHER INORGANIC ACID WASTES			
Waste Class:		113			
Waste Class Desc:		ACID WASTE - OTHER METALS			
Waste Class:		148			
Waste Class Desc:		INORGANIC LABORATORY CHEMICALS			

Map Key	Number of Records	Direction/ Distance (m)	Elev/Diff (m)	Site	DB
Waste Class:		252			
Waste Class Desc:		WASTE OILS & LUBRICANTS			
9	11 of 17	NE/139.3	80.9 / -2.08	MORGUARD INVESTMENTS 3000 SOLANDT ROAD OTTAWA ON	GEN
Generator No:		ON3325427		PO Box No:	
Status:				Country:	
Approval Years:		2013		Choice of Contact:	
Contam. Facility:				Co Admin:	
MHSW Facility:				Phone No Admin:	
SIC Code:		531310			
SIC Description:		REAL ESTATE PROPERTY MANAGERS			
<u>Detail(s)</u>					
Waste Class:		252			
Waste Class Desc:		WASTE OILS & LUBRICANTS			
9	12 of 17	NE/139.3	80.9 / -2.08	UBM TECHINSIGHTS 3000 SOLANDT ROAD OTTAWA ON	GEN
Generator No:		ON2236600		PO Box No:	
Status:				Country:	
Approval Years:		2012		Choice of Contact:	
Contam. Facility:				Co Admin:	
MHSW Facility:				Phone No Admin:	
SIC Code:		541690			
SIC Description:		Other Scientific and Technical Consulting Services			
<u>Detail(s)</u>					
Waste Class:		212			
Waste Class Desc:		ALIPHATIC SOLVENTS			
Waste Class:		148			
Waste Class Desc:		INORGANIC LABORATORY CHEMICALS			
Waste Class:		113			
Waste Class Desc:		ACID WASTE - OTHER METALS			
Waste Class:		252			
Waste Class Desc:		WASTE OILS & LUBRICANTS			
Waste Class:		114			
Waste Class Desc:		OTHER INORGANIC ACID WASTES			
Waste Class:		241			
Waste Class Desc:		HALOGENATED SOLVENTS			
9	13 of 17	NE/139.3	80.9 / -2.08	TECHINSIGHTS 3000 SOLANDT ROAD OTTAWA ON	GEN
Generator No:		ON2236600		PO Box No:	
Status:				Country:	
Approval Years:		2013		Choice of Contact:	
Contam. Facility:				Co Admin:	
MHSW Facility:				Phone No Admin:	
SIC Code:		541690			

Map Key	Number of Records	Direction/ Distance (m)	Elev/Diff (m)	Site	DB
SIC Description:		OTHER SCIENTIFIC AND TECHNICAL CONSULTING SERVICES			
<u>Detail(s)</u>					
Waste Class:	252				
Waste Class Desc:	WASTE OILS & LUBRICANTS				
Waste Class:	113				
Waste Class Desc:	ACID WASTE - OTHER METALS				
Waste Class:	251				
Waste Class Desc:	OIL SKIMMINGS & SLUDGES				
Waste Class:	114				
Waste Class Desc:	OTHER INORGANIC ACID WASTES				
Waste Class:	241				
Waste Class Desc:	HALOGENATED SOLVENTS				
Waste Class:	148				
Waste Class Desc:	INORGANIC LABORATORY CHEMICALS				
Waste Class:	212				
Waste Class Desc:	ALIPHATIC SOLVENTS				
9	14 of 17	NE/139.3	80.9 / -2.08	TECHINSIGHTS 3000 SOLANDT ROAD OTTAWA ON K2K 2X2	GEN
Generator No:	ON2236600			PO Box No:	
Status:				Country:	Canada
Approval Years:	2016			Choice of Contact:	CO_OFFICIAL
Contam. Facility:	No			Co Admin:	
MHSW Facility:	No			Phone No Admin:	
SIC Code:	541690				
SIC Description:	OTHER SCIENTIFIC AND TECHNICAL CONSULTING SERVICES				
<u>Detail(s)</u>					
Waste Class:	122				
Waste Class Desc:	ALKALINE WASTES - OTHER METALS				
Waste Class:	148				
Waste Class Desc:	INORGANIC LABORATORY CHEMICALS				
Waste Class:	146				
Waste Class Desc:	OTHER SPECIFIED INORGANICS				
Waste Class:	112				
Waste Class Desc:	ACID WASTE - HEAVY METALS				
Waste Class:	114				
Waste Class Desc:	OTHER INORGANIC ACID WASTES				
Waste Class:	212				
Waste Class Desc:	ALIPHATIC SOLVENTS				
Waste Class:	113				
Waste Class Desc:	ACID WASTE - OTHER METALS				
Waste Class:	251				
Waste Class Desc:	OIL SKIMMINGS & SLUDGES				

Map Key	Number of Records	Direction/ Distance (m)	Elev/Diff (m)	Site	DB
<div> <div>Waste Class:</div> <div>Waste Class Desc:</div> <div>252</div> <div>WASTE OILS & LUBRICANTS</div> </div> <div> <div>Waste Class:</div> <div>Waste Class Desc:</div> <div>241</div> <div>HALOGENATED SOLVENTS</div> </div> <div> <div>Waste Class:</div> <div>Waste Class Desc:</div> <div>263</div> <div>ORGANIC LABORATORY CHEMICALS</div> </div>					
9	15 of 17	NE/139.3	80.9 / -2.08	TECHINSIGHTS 3000 SOLANDT ROAD OTTAWA ON K2K 2X2	GEN
<div> <div>Generator No:</div> <div>Status:</div> <div>Approval Years:</div> <div>Contam. Facility:</div> <div>MHSW Facility:</div> <div>SIC Code:</div> <div>SIC Description:</div> <div>ON2236600</div> <div>2015</div> <div>No</div> <div>No</div> <div>541690</div> <div>OTHER SCIENTIFIC AND TECHNICAL CONSULTING SERVICES</div> </div> <div> <div>PO Box No:</div> <div>Country:</div> <div>Choice of Contact:</div> <div>Co Admin:</div> <div>Phone No Admin:</div> <div></div> <div>Canada</div> <div>CO_OFFICIAL</div> <div></div> <div></div> <div></div> </div>					
<u>Detail(s)</u>					
<div> <div>Waste Class:</div> <div>Waste Class Desc:</div> <div>114</div> <div>OTHER INORGANIC ACID WASTES</div> </div> <div> <div>Waste Class:</div> <div>Waste Class Desc:</div> <div>148</div> <div>INORGANIC LABORATORY CHEMICALS</div> </div> <div> <div>Waste Class:</div> <div>Waste Class Desc:</div> <div>252</div> <div>WASTE OILS & LUBRICANTS</div> </div> <div> <div>Waste Class:</div> <div>Waste Class Desc:</div> <div>113</div> <div>ACID WASTE - OTHER METALS</div> </div> <div> <div>Waste Class:</div> <div>Waste Class Desc:</div> <div>241</div> <div>HALOGENATED SOLVENTS</div> </div> <div> <div>Waste Class:</div> <div>Waste Class Desc:</div> <div>212</div> <div>ALIPHATIC SOLVENTS</div> </div> <div> <div>Waste Class:</div> <div>Waste Class Desc:</div> <div>251</div> <div>OIL SKIMMINGS & SLUDGES</div> </div>					
9	16 of 17	NE/139.3	80.9 / -2.08	TECHINSIGHTS 3000 SOLANDT ROAD OTTAWA ON K2K 2X2	GEN
<div> <div>Generator No:</div> <div>Status:</div> <div>Approval Years:</div> <div>Contam. Facility:</div> <div>MHSW Facility:</div> <div>SIC Code:</div> <div>SIC Description:</div> <div>ON2236600</div> <div>2014</div> <div>No</div> <div>No</div> <div>541690</div> <div>OTHER SCIENTIFIC AND TECHNICAL CONSULTING SERVICES</div> </div> <div> <div>PO Box No:</div> <div>Country:</div> <div>Choice of Contact:</div> <div>Co Admin:</div> <div>Phone No Admin:</div> <div></div> <div>Canada</div> <div>CO_OFFICIAL</div> <div></div> <div></div> <div></div> </div>					
<u>Detail(s)</u>					
<div> <div>Waste Class:</div> <div>Waste Class Desc:</div> <div>148</div> <div>INORGANIC LABORATORY CHEMICALS</div> </div> <div> <div>Waste Class:</div> <div>Waste Class Desc:</div> <div>241</div> <div>HALOGENATED SOLVENTS</div> </div>					

Map Key	Number of Records	Direction/ Distance (m)	Elev/Diff (m)	Site	DB
Waste Class:		251			
Waste Class Desc:		OIL SKIMMINGS & SLUDGES			
Waste Class:		114			
Waste Class Desc:		OTHER INORGANIC ACID WASTES			
Waste Class:		252			
Waste Class Desc:		WASTE OILS & LUBRICANTS			
Waste Class:		212			
Waste Class Desc:		ALIPHATIC SOLVENTS			
Waste Class:		113			
Waste Class Desc:		ACID WASTE - OTHER METALS			

<u>9</u>	17 of 17	NE/139.3	80.9 / -2.08	TECHINSIGHTS 3000 SOLANDT ROAD OTTAWA ON K2K 2X2	GEN
Generator No:	ON2236600			PO Box No:	
Status:	Registered			Country:	Canada
Approval Years:	As of Dec 2017			Choice of Contact:	
Contam. Facility:				Co Admin:	
MHSW Facility:				Phone No Admin:	
SIC Code:					
SIC Description:					

Detail(s)

Waste Class:	148 R
Waste Class Desc:	Misc. wastes and inorganic chemicals
Waste Class:	148 I
Waste Class Desc:	Misc. wastes and inorganic chemicals
Waste Class:	263 I
Waste Class Desc:	Misc. waste organic chemicals
Waste Class:	113 C
Waste Class Desc:	Acid solutions - containing other metals and non-metals
Waste Class:	263 H
Waste Class Desc:	Misc. waste organic chemicals
Waste Class:	263 B
Waste Class Desc:	Misc. waste organic chemicals
Waste Class:	263 C
Waste Class Desc:	Misc. waste organic chemicals
Waste Class:	145 I
Waste Class Desc:	Wastes from the use of pigments, coatings and paints
Waste Class:	122 C
Waste Class Desc:	Alkaline slutions - containing other metals and non-metals (not cyanide)
Waste Class:	148 C
Waste Class Desc:	Misc. wastes and inorganic chemicals
Waste Class:	146 R
Waste Class Desc:	Other specified inorganic sludges, slurries or solids
Waste Class:	251 L

Map Key	Number of Records	Direction/ Distance (m)	Elev/Diff (m)	Site	DB
Waste Class Desc:		Waste oils/sludges (petroleum based)			
Waste Class:		112 C			
Waste Class Desc:		Acid solutions - containing heavy metals			
Waste Class:		114 B			
Waste Class Desc:		Other inorganic acid wastes			
Waste Class:		331 I			
Waste Class Desc:		Waste compressed gases including cylinders			
Waste Class:		212 H			
Waste Class Desc:		Aliphatic solvents and residues			

10

1 of 1

S/163.3

84.9 / 1.92

ON

BORE

Borehole ID:

609766

OGF ID:

215511381

Status:

Type:

Borehole

Use:

Completion Date:

Static Water Level:

Primary Water Use:

Sec. Water Use:

Total Depth m:

-999

Depth Ref:

Ground Surface

Depth Elev:

Drill Method:

Orig Ground Elev m:

80.8

Elev Reliabil Note:

DEM Ground Elev m:

80.6

Concession:

Location D:

Survey D:

Comments:

Inclin FLG:

No

SP Status:

Initial Entry

Surv Elev:

No

Piezometer:

No

Primary Name:

Municipality:

Lot:

Township:

Latitude DD:

45.341196

Longitude DD:

-75.915928

UTM Zone:

18

Easting:

428241

Northing:

5021262

Location Accuracy:

Accuracy:

Not Applicable

Borehole Geology Stratum

Geology Stratum ID:	218384026	Mat Consistency:	
Top Depth:	7.6	Material Moisture:	
Bottom Depth:		Material Texture:	
Material Color:	Grey	Non Geo Mat Type:	
Material 1:	Bedrock	Geologic Formation:	
Material 2:	Sandstone	Geologic Group:	
Material 3:		Geologic Period:	
Material 4:		Depositional Gen:	
Gsc Material Description:	BEDROCK,SANDSTONE. GRANITE. GREY. 001251C VELOCITY = 20200. 35 0013502204704500000016 **Note: Many records provided by the department have a truncated [Stratum Description] field.		
Stratum Description:			
Geology Stratum ID:	218384025	Mat Consistency:	
Top Depth:	0	Material Moisture:	
Bottom Depth:	7.6	Material Texture:	
Material Color:		Non Geo Mat Type:	
Material 1:	Clay	Geologic Formation:	
Material 2:		Geologic Group:	
Material 3:		Geologic Period:	
Material 4:		Depositional Gen:	
Gsc Material Description:			
Stratum Description:	CLAY.		

Map Key	Number of Records	Direction/ Distance (m)	Elev/Diff (m)	Site	DB
Source					
Source Type:	Data Survey			Source Appl:	Spatial/Tabular
Source Orig:	Geological Survey of Canada			Source Iden:	1
Source Date:	1956-1972			Scale or Res:	Varies
Confidence:				Horizontal:	NAD27
Observatio:				Verticalda:	Mean Average Sea Level
Source Name:	Urban Geology Automated Information System (UGAIS)				
Source Details:	File: OTTAWA1.txt RecordID: 022740 NTS_Sheet: 31G05D				
Confiden 1:					
Source List					
Source Identifier:	1			Horizontal Datum:	NAD27
Source Type:	Data Survey			Vertical Datum:	Mean Average Sea Level
Source Date:	1956-1972			Projection Name:	Universal Transverse Mercator
Scale or Resolution:	Varies				
Source Name:	Urban Geology Automated Information System (UGAIS)				
Source Originators:	Geological Survey of Canada				
11	1 of 1	NNW/171.1	80.3 / -2.63	3001 Solandt Road Kanata ON	EHS
Order No:	20130513003			Nearest Intersection:	
Status:	C			Municipality:	Kanata
Report Type:	RSC Report (Urban)			Client Prov/State:	ON
Report Date:	21-MAY-13			Search Radius (km):	.3
Date Received:	13-MAY-13			X:	-75.916515
Previous Site Name:	unknown			Y:	45.344055
Lot/Building Size:	5.13 acres				
Additional Info Ordered:	Fire Insur. Maps and/or Site Plans; City Directory; Aerial Photos				
12	1 of 20	NNW/172.2	80.3 / -2.63	LOCKHEED CANADA INC. 3001 SOLANDT ROAD KANATA CITY ON K2K 2M8	CA
Certificate #:	8-4021-94-				
Application Year:	94				
Issue Date:	4/14/1994				
Approval Type:	Industrial air				
Status:	Cancelled				
Application Type:					
Client Name:					
Client Address:					
Client City:					
Client Postal Code:					
Project Description:	DF-6218 DEVILBISS PAINT SPRAY BOOTH				
Contaminants:					
Emission Control:					
12	2 of 20	NNW/172.2	80.3 / -2.63	LOCKHEED CANADA INC. 3001 SOLANDT ROAD KANATA CITY ON K2K 2M8	CA
Certificate #:	8-4029-94-				
Application Year:	94				
Issue Date:	4/21/1994				
Approval Type:	Industrial air				
Status:	Approved				
Application Type:					
Client Name:					

85 erisinfo.com | Environmental Risk Information Services Order No: 20191205018

Map Key	Number of Records	Direction/ Distance (m)	Elev/Diff (m)	Site	DB
Notice Stage: 819265893 Act 1: Notice Date: April 11, 2014 Act 2: Proposal Date: January 28, 2013 Site Location Map: Year: 2013 Instrument Type: (EPA Part II.1-air) - Environmental Compliance Approval (project type: air) Off Instrument Name: Posted By: Company Name: Lockheed Martin Canada Inc. Site Address: Location Other: Proponent Name: Proponent Address: 3001 Solandt Road, Ottawa Ontario, Canada K2K 2M8 Comment Period: URL: Site Location Details: 3001 Solandt Road Ottawa K2K 2M8 CITY OF OTTAWA					
12	6 of 20	NNW/172.2	80.3 / -2.63	Lockheed Martin Canada Inc. 3001 Solandt Road Ottawa ON	ECA
Approval No: 3445-9FMN4B MOE District: Approval Date: 4/2/14 City: Ottawa Status: Approved Longitude: - 75.91666666666667140361823840066790580 74951171875 Record Type: Latitude: 45.34416666666666628771054092794656753 5400390625 Link Source: Geometry X: SWP Area Name: Geometry Y: Approval Type: Project Type: Air/Noise Address: Full Address: 3001 Solandt Road Ottawa, Ontario Full PDF Link:					
12	7 of 20	NNW/172.2	80.3 / -2.63	Lockheed Martin Canada Inc. 3001 Solandt Rd Ottawa ON K2K 2M8	ECA
Approval No: 3445-9FMN4B MOE District: Ottawa Approval Date: 2014-04-02 City: Status: Revoked and/or Replaced Longitude: -75.91657 Record Type: ECA Latitude: 45.34411 Link Source: Geometry X: SWP Area Name: Mississippi Valley Geometry Y: Approval Type: ECA-AIR Project Type: AIR Address: 3001 Solandt Rd Full Address: Full PDF Link: https://www.accessenvironment.ene.gov.on.ca/instruments/0853-93TR59-14.pdf					
12	8 of 20	NNW/172.2	80.3 / -2.63	Lockheed Martin Canada Inc. 3001 Solandt Road Kanata ON K2K 2M8	ECA
Approval No: 6668-4J6PK6 MOE District: Ottawa Approval Date: 2000-05-12 City:					

Map Key	Number of Records	Direction/ Distance (m)	Elev/Diff (m)	Site	DB
<div> <div> Status: Revoked and/or Replaced Record Type: ECA Link Source: IDS SWP Area Name: Mississippi Valley Approval Type: ECA-AIR Project Type: AIR Address: 3001 Solandt Road Full Address: Full PDF Link: https://www.accessenvironment.ene.gov.on.ca/instruments/3170-4J4J43-14.pdf </div> <div> Longitude: -75.91657 Latitude: 45.34411 Geometry X: Geometry Y: </div> </div>					
12	9 of 20	NNW/172.2	80.3 / -2.63	Lockheed Martin Canada Inc. 3001 Solandt Rd Ottawa ON K2K 2M8	ECA
<div> <div> Approval No: 0118-78PQ7X Approval Date: 2007-11-07 Status: Revoked and/or Replaced Record Type: ECA Link Source: IDS SWP Area Name: Mississippi Valley Approval Type: ECA-AIR Project Type: AIR Address: 3001 Solandt Rd Full Address: Full PDF Link: https://www.accessenvironment.ene.gov.on.ca/instruments/0986-77LRAX-14.pdf </div> <div> MOE District: Ottawa City: Longitude: -75.91657 Latitude: 45.34411 Geometry X: Geometry Y: </div> </div>					
12	10 of 20	NNW/172.2	80.3 / -2.63	LOCKHEED MARTIN CANADA 3001 SOLANDT ROAD KANATA ON K2K 2M8	GEN
<div> <div> Generator No: ON0476102 Status: Approval Years: 95,96,97,98,99,00,01,02,03,04,05,06,07,08 Contam. Facility: MHSW Facility: SIC Code: 3359 SIC Description: OTHER COMMUN. & ELE. </div> <div> PO Box No: Country: Choice of Contact: Co Admin: Phone No Admin: </div> </div>					
<u>Detail(s)</u>					
<div> Waste Class: 268 Waste Class Desc: AMINES </div>					
<div> Waste Class: 268 Waste Class Desc: AMINES </div>					
<div> Waste Class: 145 Waste Class Desc: PAINT/PIGMENT/COATING RESIDUES </div>					
<div> Waste Class: 146 Waste Class Desc: OTHER SPECIFIED INORGANICS </div>					
<div> Waste Class: 145 Waste Class Desc: PAINT/PIGMENT/COATING RESIDUES </div>					
<div> Waste Class: 112 Waste Class Desc: ACID WASTE - HEAVY METALS </div>					
<div> Waste Class: 121 Waste Class Desc: ALKALINE WASTES - HEAVY METALS </div>					

Map Key	Number of Records	Direction/ Distance (m)	Elev/Diff (m)	Site	DB
Waste Class:		148			
Waste Class Desc:		INORGANIC LABORATORY CHEMICALS			
Waste Class:		212			
Waste Class Desc:		ALIPHATIC SOLVENTS			
Waste Class:		241			
Waste Class Desc:		HALOGENATED SOLVENTS			
Waste Class:		253			
Waste Class Desc:		EMULSIFIED OILS			
Waste Class:		263			
Waste Class Desc:		ORGANIC LABORATORY CHEMICALS			
Waste Class:		331			
Waste Class Desc:		WASTE COMPRESSED GASES			
12	11 of 20	NNW/172.2	80.3 / -2.63	LOCKHEED MARTIN CANADA 3001 SOLANDT ROAD KANATA ON K2K 2M8	GEN
Generator No:	ON0476102			PO Box No:	
Status:				Country:	
Approval Years:	2009			Choice of Contact:	
Contam. Facility:				Co Admin:	
MHSW Facility:				Phone No Admin:	
SIC Code:	336410				
SIC Description:	Aerospace Product and Parts Manufacturing				
<u>Detail(s)</u>					
Waste Class:		112			
Waste Class Desc:		ACID WASTE - HEAVY METALS			
Waste Class:		121			
Waste Class Desc:		ALKALINE WASTES - HEAVY METALS			
Waste Class:		145			
Waste Class Desc:		PAINT/PIGMENT/COATING RESIDUES			
Waste Class:		148			
Waste Class Desc:		INORGANIC LABORATORY CHEMICALS			
Waste Class:		212			
Waste Class Desc:		ALIPHATIC SOLVENTS			
Waste Class:		241			
Waste Class Desc:		HALOGENATED SOLVENTS			
Waste Class:		253			
Waste Class Desc:		EMULSIFIED OILS			
Waste Class:		263			
Waste Class Desc:		ORGANIC LABORATORY CHEMICALS			
Waste Class:		268			
Waste Class Desc:		AMINES			
Waste Class:		331			
Waste Class Desc:		WASTE COMPRESSED GASES			

Map Key	Number of Records	Direction/ Distance (m)	Elev/Diff (m)	Site	DB
12	12 of 20	NNW/172.2	80.3 / -2.63	LOCKHEED MARTIN CANADA 3001 SOLANDT ROAD KANATA ON K2K 2M8	GEN
<div> <div> Generator No: ON0476102 Status: Approval Years: 2010 Contam. Facility: MHSW Facility: SIC Code: 336410 SIC Description: Aerospace Product and Parts Manufacturing </div> <div> PO Box No: Country: Choice of Contact: Co Admin: Phone No Admin: </div> </div>					
<u>Detail(s)</u>					
Waste Class: 112 Waste Class Desc: ACID WASTE - HEAVY METALS					
Waste Class: 331 Waste Class Desc: WASTE COMPRESSED GASES					
Waste Class: 241 Waste Class Desc: HALOGENATED SOLVENTS					
Waste Class: 253 Waste Class Desc: EMULSIFIED OILS					
Waste Class: 148 Waste Class Desc: INORGANIC LABORATORY CHEMICALS					
Waste Class: 145 Waste Class Desc: PAINT/PIGMENT/COATING RESIDUES					
Waste Class: 263 Waste Class Desc: ORGANIC LABORATORY CHEMICALS					
Waste Class: 212 Waste Class Desc: ALIPHATIC SOLVENTS					
Waste Class: 121 Waste Class Desc: ALKALINE WASTES - HEAVY METALS					
Waste Class: 268 Waste Class Desc: AMINES					
12	13 of 20	NNW/172.2	80.3 / -2.63	LOCKHEED MARTIN CANADA 3001 SOLANDT ROAD KANATA ON K2K 2M8	GEN
<div> <div> Generator No: ON0476102 Status: Approval Years: 2011 Contam. Facility: MHSW Facility: SIC Code: 336410 SIC Description: Aerospace Product and Parts Manufacturing </div> <div> PO Box No: Country: Choice of Contact: Co Admin: Phone No Admin: </div> </div>					
<u>Detail(s)</u>					
Waste Class: 331 Waste Class Desc: WASTE COMPRESSED GASES					
Waste Class: 112 Waste Class Desc: ACID WASTE - HEAVY METALS					

Map Key	Number of Records	Direction/ Distance (m)	Elev/Diff (m)	Site	DB
Waste Class:		212			
Waste Class Desc:		ALIPHATIC SOLVENTS			
Waste Class:		148			
Waste Class Desc:		INORGANIC LABORATORY CHEMICALS			
Waste Class:		263			
Waste Class Desc:		ORGANIC LABORATORY CHEMICALS			
Waste Class:		145			
Waste Class Desc:		PAINT/PIGMENT/COATING RESIDUES			
Waste Class:		121			
Waste Class Desc:		ALKALINE WASTES - HEAVY METALS			
Waste Class:		268			
Waste Class Desc:		AMINES			
Waste Class:		253			
Waste Class Desc:		EMULSIFIED OILS			
Waste Class:		241			
Waste Class Desc:		HALOGENATED SOLVENTS			
12	14 of 20	NNW/172.2	80.3 / -2.63	MORGUARD INVESTMENTS LTD. 3001 SOLANDT STREET KANATA ON	GEN
Generator No:	ON9884765			PO Box No:	
Status:				Country:	
Approval Years:	2012			Choice of Contact:	
Contam. Facility:				Co Admin:	
MHSW Facility:				Phone No Admin:	
SIC Code:	336410				
SIC Description:	Aerospace Product and Parts Manufacturing				
12	15 of 20	NNW/172.2	80.3 / -2.63	LOCKHEED MARTIN CANADA 3001 SOLANDT ROAD KANATA ON K2K 2M8	GEN
Generator No:	ON0476102			PO Box No:	
Status:				Country:	
Approval Years:	2012			Choice of Contact:	
Contam. Facility:				Co Admin:	
MHSW Facility:				Phone No Admin:	
SIC Code:	336410				
SIC Description:	Aerospace Product and Parts Manufacturing				
<u>Detail(s)</u>					
Waste Class:		148			
Waste Class Desc:		INORGANIC LABORATORY CHEMICALS			
Waste Class:		331			
Waste Class Desc:		WASTE COMPRESSED GASES			
Waste Class:		241			
Waste Class Desc:		HALOGENATED SOLVENTS			
Waste Class:		268			
Waste Class Desc:		AMINES			

Map Key	Number of Records	Direction/ Distance (m)	Elev/Diff (m)	Site	DB
Waste Class:		263			
Waste Class Desc:		ORGANIC LABORATORY CHEMICALS			
Waste Class:		253			
Waste Class Desc:		EMULSIFIED OILS			
Waste Class:		121			
Waste Class Desc:		ALKALINE WASTES - HEAVY METALS			
Waste Class:		145			
Waste Class Desc:		PAINT/PIGMENT/COATING RESIDUES			
Waste Class:		212			
Waste Class Desc:		ALIPHATIC SOLVENTS			
Waste Class:		112			
Waste Class Desc:		ACID WASTE - HEAVY METALS			
12	16 of 20	NNW/172.2	80.3 / -2.63	LOCKHEED MARTIN CANADA 3001 SOLANDT ROAD KANATA ON	GEN
Generator No:	ON0476102			PO Box No:	
Status:				Country:	
Approval Years:	2013			Choice of Contact:	
Contam. Facility:				Co Admin:	
MHSW Facility:				Phone No Admin:	
SIC Code:	336410				
SIC Description:		AEROSPACE PRODUCT AND PARTS MANUFACTURING			
<u>Detail(s)</u>					
Waste Class:		252			
Waste Class Desc:		WASTE OILS & LUBRICANTS			
Waste Class:		263			
Waste Class Desc:		ORGANIC LABORATORY CHEMICALS			
Waste Class:		112			
Waste Class Desc:		ACID WASTE - HEAVY METALS			
Waste Class:		331			
Waste Class Desc:		WASTE COMPRESSED GASES			
Waste Class:		253			
Waste Class Desc:		EMULSIFIED OILS			
Waste Class:		145			
Waste Class Desc:		PAINT/PIGMENT/COATING RESIDUES			
Waste Class:		268			
Waste Class Desc:		AMINES			
Waste Class:		241			
Waste Class Desc:		HALOGENATED SOLVENTS			
Waste Class:		148			
Waste Class Desc:		INORGANIC LABORATORY CHEMICALS			
Waste Class:		146			
Waste Class Desc:		OTHER SPECIFIED INORGANICS			
Waste Class:		212			
Waste Class Desc:		ALIPHATIC SOLVENTS			

Map Key	Number of Records	Direction/ Distance (m)	Elev/Diff (m)	Site	DB
Waste Class:		121			
Waste Class Desc:		ALKALINE WASTES - HEAVY METALS			
Waste Class:		232			
Waste Class Desc:		POLYMERIC RESINS			
12	17 of 20	NNW/172.2	80.3 / -2.63	LOCKHEED MARTIN CANADA 3001 SOLANDT ROAD KANATA ON K2K 2M8	GEN
Generator No:		ON0476102		PO Box No:	
Status:				Country:	Canada
Approval Years:		2014		Choice of Contact:	CO_ADMIN
Contam. Facility:		No		Co Admin:	Scott D Forsyth
MHSW Facility:		No		Phone No Admin:	613-599-3270 Ext.3887
SIC Code:		336410			
SIC Description:		AEROSPACE PRODUCT AND PARTS MANUFACTURING			
<u>Detail(s)</u>					
Waste Class:		232			
Waste Class Desc:		POLYMERIC RESINS			
Waste Class:		146			
Waste Class Desc:		OTHER SPECIFIED INORGANICS			
Waste Class:		252			
Waste Class Desc:		WASTE OILS & LUBRICANTS			
Waste Class:		145			
Waste Class Desc:		PAINT/PIGMENT/COATING RESIDUES			
Waste Class:		148			
Waste Class Desc:		INORGANIC LABORATORY CHEMICALS			
Waste Class:		211			
Waste Class Desc:		AROMATIC SOLVENTS			
Waste Class:		268			
Waste Class Desc:		AMINES			
Waste Class:		121			
Waste Class Desc:		ALKALINE WASTES - HEAVY METALS			
Waste Class:		241			
Waste Class Desc:		HALOGENATED SOLVENTS			
Waste Class:		263			
Waste Class Desc:		ORGANIC LABORATORY CHEMICALS			
Waste Class:		212			
Waste Class Desc:		ALIPHATIC SOLVENTS			
Waste Class:		331			
Waste Class Desc:		WASTE COMPRESSED GASES			
Waste Class:		112			
Waste Class Desc:		ACID WASTE - HEAVY METALS			
Waste Class:		253			
Waste Class Desc:		EMULSIFIED OILS			

Map Key	Number of Records	Direction/ Distance (m)	Elev/Diff (m)	Site	DB
12	18 of 20	NNW/172.2	80.3 / -2.63	Morguard Investments 3001 Solandt Rd Kanata ON K2K 3M8	GEN
Generator No:		ON3300096	PO Box No:		
Status:		Registered	Country: Canada		
Approval Years:		As of Dec 2017	Choice of Contact:		
Contam. Facility:			Co Admin:		
MHSW Facility:			Phone No Admin:		
SIC Code:					
SIC Description:					
<u>Detail(s)</u>					
Waste Class:		212 L			
Waste Class Desc:		Aliphatic solvents and residues			
12	19 of 20	NNW/172.2	80.3 / -2.63	LOCKHEED MARTIN CANADA INC 3001 SOLANDT RD KANATA ON K2K 2M8	SCT
Established:		1988			
Plant Size (ft²):		0			
Employment:		300			
<u>--Details--</u>					
Description:		ELECTRONIC COMPONENTS, NOT ELSEWHERE CLASSIFIED			
SIC/NAICS Code:		3679			
Description:		SEARCH, DETECTION, NAVIGATION, GUIDANCE, AERONAUTICAL, AND NAUTICAL SYSTEMS AND INSTRUMENTS			
SIC/NAICS Code:		3812			
Description:		Semiconductor and Other Electronic Component Manufacturing			
SIC/NAICS Code:		334410			
12	20 of 20	NNW/172.2	80.3 / -2.63	Lockheed Martin Canada Inc. 3001 Solandt Rd Kanata ON K2K 2M8	SCT
Established:		01-AUG-88			
Plant Size (ft²):					
Employment:					
<u>--Details--</u>					
Description:		Semiconductor and Other Electronic Component Manufacturing			
SIC/NAICS Code:		334410			
Description:		Navigational and Guidance Instruments Manufacturing			
SIC/NAICS Code:		334511			
13	1 of 1	SSE/194.9	82.8 / -0.12	NORDION INTERNATIONAL INC. KANATA ON	CHEM
Headcode:		Head Office Province: ON			
Headcode Desc:		Head Office Postal: K2K1X8			
Phone:		Mailing Address: 447 MARCH ROAD			
List Name:		Mailing Address 2: P.O. BOX 13500			

Map Key	Number of Records	Direction/ Distance (m)	Elev/Diff (m)	Site	DB
Description:				Mailing City:	KANATA
14	1 of 1	ENE/207.5	80.9 / -2.03	PRIVATE BUSINESS 410 LEGGET DRIVE. (N.O.S.) OTTAWA CITY ON	SPL
Ref No:		237767	Discharger Report:		
Site No:			Material Group:		
Incident Dt:		8/31/2002	Health/Env Conseq:		
Year:			Client Type:		
Incident Cause:		UNKNOWN	Sector Type:		
Incident Event:			Agency Involved: FD		
Contaminant Code:			Nearest Watercourse:		
Contaminant Name:			Site Address:		
Contaminant Limit 1:			Site District Office:		
Contam Limit Freq 1:			Site Postal Code:		
Contaminant UN No 1:			Site Region:		
Environment Impact:		POSSIBLE	Site Municipality: 20107		
Nature of Impact:		Air Pollution	Site Lot:		
Receiving Medium:		AIR	Site Conc:		
Receiving Env:			Northing:		
MOE Response:			Easting:		
Dt MOE Arvl on Scn:			Site Geo Ref Accu:		
MOE Reported Dt:		8/31/2002	Site Map Datum:		
Dt Document Closed:			SAC Action Class:		
Incident Reason:		FIRE, EXPLOSION	Source Type:		
Site Name:					
Site County/District:					
Site Geo Ref Meth:					
Incident Summary:		SOLECTRON-HEAVY SMOKE TO ATM FROM LARGE FIRE, EX- TINGUISHED, HAZMAT TEAM.			
Contaminant Qty:					
15	1 of 1	NNW/220.3	79.9 / -3.08	KANATA ON	WWIS
Well ID:		7296271	Data Entry Status:		
Construction Date:			Data Src:		
Primary Water Use:		Domestic	Date Received: 10/2/2017		
Sec. Water Use:			Selected Flag: Yes		
Final Well Status:		Water Supply	Abandonment Rec:		
Water Type:			Contractor: 1119		
Casing Material:			Form Version: 7		
Audit No:		Z262367	Owner:		
Tag:		A228985	Street Name: 3001 SOLANDT RD.		
Construction Method:			County: OTTAWA-CARLETON		
Elevation (m):			Municipality: MARCH TOWNSHIP		
Elevation Reliability:			Site Info: BLOCK 18		
Depth to Bedrock:			Lot:		
Well Depth:			Concession:		
Overburden/Bedrock:			Concession Name:		
Pump Rate:			Easting NAD83:		
Static Water Level:			Northing NAD83:		
Flowing (Y/N):			Zone:		
Flow Rate:			UTM Reliability:		
Clear/Cloudy:					
<u>Bore Hole Information</u>					
Bore Hole ID:		1006747513	Elevation: 77.004211		
DP2BR:			Elevrc:		
Spatial Status:			Zone: 18		

Map Key	Number of Records	Direction/ Distance (m)	Elev/Diff (m)	Site	DB
Code OB:				East83:	428193
Code OB Desc:				North83:	5021631
Open Hole:				Org CS:	UTM83
Cluster Kind:				UTMRC:	4
Date Completed:	8/30/2017			UTMRC Desc:	margin of error : 30 m - 100 m
Remarks:				Location Method:	wwr
Elevrc Desc:					
Location Source Date:					
Improvement Location Source:					
Improvement Location Method:					
Source Revision Comment:					
Supplier Comment:					
<u>Overburden and Bedrock</u>					
<u>Materials Interval</u>					
Formation ID:		1006933918			
Layer:		4			
Color:		2			
General Color:		GREY			
Mat1:		18			
Most Common Material:		SANDSTONE			
Mat2:					
Other Materials:					
Mat3:					
Other Materials:					
Formation Top Depth:		75			
Formation End Depth:		90			
Formation End Depth UOM:		ft			
<u>Overburden and Bedrock</u>					
<u>Materials Interval</u>					
Formation ID:		1006933919			
Layer:		5			
Color:		7			
General Color:		RED			
Mat1:		21			
Most Common Material:		GRANITE			
Mat2:		20			
Other Materials:		QUARTZITE			
Mat3:					
Other Materials:					
Formation Top Depth:		90			
Formation End Depth:		125			
Formation End Depth UOM:		ft			
<u>Overburden and Bedrock</u>					
<u>Materials Interval</u>					
Formation ID:		1006933917			
Layer:		3			
Color:		2			
General Color:		GREY			
Mat1:		18			
Most Common Material:		SANDSTONE			
Mat2:					
Other Materials:					
Mat3:					
Other Materials:					
Formation Top Depth:		50			
Formation End Depth:		75			
Formation End Depth UOM:		ft			

Map Key	Number of Records	Direction/ Distance (m)	Elev/Diff (m)	Site	DB
<u>Overburden and Bedrock Materials Interval</u>					
Formation ID:		1006933921			
Layer:		7			
Color:		7			
General Color:		RED			
Mat1:		21			
Most Common Material:		GRANITE			
Mat2:		20			
Other Materials:		QUARTZITE			
Mat3:					
Other Materials:					
Formation Top Depth:		173			
Formation End Depth:		183			
Formation End Depth UOM:		ft			
<u>Overburden and Bedrock Materials Interval</u>					
Formation ID:		1006933920			
Layer:		6			
Color:		7			
General Color:		RED			
Mat1:		21			
Most Common Material:		GRANITE			
Mat2:		20			
Other Materials:		QUARTZITE			
Mat3:					
Other Materials:					
Formation Top Depth:		125			
Formation End Depth:		173			
Formation End Depth UOM:		ft			
<u>Overburden and Bedrock Materials Interval</u>					
Formation ID:		1006933916			
Layer:		2			
Color:					
General Color:					
Mat1:		28			
Most Common Material:		SAND			
Mat2:		11			
Other Materials:		GRAVEL			
Mat3:					
Other Materials:					
Formation Top Depth:		45			
Formation End Depth:		50			
Formation End Depth UOM:		ft			
<u>Overburden and Bedrock Materials Interval</u>					
Formation ID:		1006933915			
Layer:		1			
Color:		3			
General Color:		BLUE			
Mat1:		05			
Most Common Material:		CLAY			
Mat2:					

Map Key	Number of Records	Direction/ Distance (m)	Elev/Diff (m)	Site	DB
Other Materials:					
Mat3:					
Other Materials:					
Formation Top Depth:		0			
Formation End Depth:		45			
Formation End Depth UOM:		ft			
<u>Annular Space/Abandonment Sealing Record</u>					
Plug ID:		1006933959			
Layer:		2			
Plug From:		46			
Plug To:		0			
Plug Depth UOM:		ft			
<u>Annular Space/Abandonment Sealing Record</u>					
Plug ID:		1006933958			
Layer:		1			
Plug From:		56			
Plug To:		46			
Plug Depth UOM:		ft			
<u>Method of Construction & Well Use</u>					
Method Construction ID:					
Method Construction Code:		5			
Method Construction:		Air Percussion			
Other Method Construction:		SURGE			
<u>Pipe Information</u>					
Pipe ID:		1006933913			
Casing No:		0			
Comment:					
Alt Name:					
<u>Construction Record - Casing</u>					
Casing ID:		1006933927			
Layer:		1			
Material:		1			
Open Hole or Material:		STEEL			
Depth From:		-2			
Depth To:		56			
Casing Diameter:		6.25			
Casing Diameter UOM:		inch			
Casing Depth UOM:		ft			
<u>Construction Record - Casing</u>					
Casing ID:		1006933928			
Layer:		2			
Material:		4			
Open Hole or Material:		OPEN HOLE			
Depth From:		56			
Depth To:		183			
Casing Diameter:		6			

Map Key	Number of Records	Direction/ Distance (m)	Elev/Diff (m)	Site	DB
Casing Diameter UOM:		inch			
Casing Depth UOM:		ft			
<u>Construction Record - Screen</u>					
Screen ID:		1006933929			
Layer:					
Slot:					
Screen Top Depth:					
Screen End Depth:					
Screen Material:					
Screen Depth UOM:		ft			
Screen Diameter UOM:		inch			
Screen Diameter:					
<u>Results of Well Yield Testing</u>					
Pump Test ID:		1006933914			
Pump Set At:		140			
Static Level:		6			
Final Level After Pumping:		88.6			
Recommended Pump Depth:		140			
Pumping Rate:		7			
Flowing Rate:					
Recommended Pump Rate:		7			
Levels UOM:		ft			
Rate UOM:		GPM			
Water State After Test Code:		0			
Water State After Test:					
Pumping Test Method:		0			
Pumping Duration HR:		1			
Pumping Duration MIN:		0			
Flowing:		N			
<u>Draw Down & Recovery</u>					
Pump Test Detail ID:		1006933931			
Test Type:		Recovery			
Test Duration:		1			
Test Level:		62			
Test Level UOM:		ft			
<u>Draw Down & Recovery</u>					
Pump Test Detail ID:		1006933932			
Test Type:		Draw Down			
Test Duration:		2			
Test Level:		25.2			
Test Level UOM:		ft			
<u>Draw Down & Recovery</u>					
Pump Test Detail ID:		1006933945			
Test Type:		Recovery			
Test Duration:		20			
Test Level:		6			
Test Level UOM:		ft			
<u>Draw Down & Recovery</u>					
Pump Test Detail ID:		1006933938			

Map Key	Number of Records	Direction/ Distance (m)	Elev/Diff (m)	Site	DB
Test Type:		Draw Down			
Test Duration:		5			
Test Level:		41.2			
Test Level UOM:		ft			
<u>Draw Down & Recovery</u>					
Pump Test Detail ID:		1006933940			
Test Type:		Draw Down			
Test Duration:		10			
Test Level:		57.8			
Test Level UOM:		ft			
<u>Draw Down & Recovery</u>					
Pump Test Detail ID:		1006933948			
Test Type:		Draw Down			
Test Duration:		30			
Test Level:		76.9			
Test Level UOM:		ft			
<u>Draw Down & Recovery</u>					
Pump Test Detail ID:		1006933933			
Test Type:		Recovery			
Test Duration:		2			
Test Level:		53			
Test Level UOM:		ft			
<u>Draw Down & Recovery</u>					
Pump Test Detail ID:		1006933930			
Test Type:		Draw Down			
Test Duration:		1			
Test Level:		16.9			
Test Level UOM:		ft			
<u>Draw Down & Recovery</u>					
Pump Test Detail ID:		1006933935			
Test Type:		Recovery			
Test Duration:		3			
Test Level:		46.3			
Test Level UOM:		ft			
<u>Draw Down & Recovery</u>					
Pump Test Detail ID:		1006933937			
Test Type:		Recovery			
Test Duration:		4			
Test Level:		40			
Test Level UOM:		ft			
<u>Draw Down & Recovery</u>					
Pump Test Detail ID:		1006933946			
Test Type:		Draw Down			
Test Duration:		25			
Test Level:		74.6			
Test Level UOM:		ft			

Map Key	Number of Records	Direction/ Distance (m)	Elev/Diff (m)	Site	DB
<u>Draw Down & Recovery</u>					
Pump Test Detail ID:		1006933947			
Test Type:		Recovery			
Test Duration:		25			
Test Level:		6			
Test Level UOM:		ft			
<u>Draw Down & Recovery</u>					
Pump Test Detail ID:		1006933950			
Test Type:		Draw Down			
Test Duration:		40			
Test Level:		80.4			
Test Level UOM:		ft			
<u>Draw Down & Recovery</u>					
Pump Test Detail ID:		1006933934			
Test Type:		Draw Down			
Test Duration:		3			
Test Level:		32			
Test Level UOM:		ft			
<u>Draw Down & Recovery</u>					
Pump Test Detail ID:		1006933941			
Test Type:		Recovery			
Test Duration:		10			
Test Level:		17.4			
Test Level UOM:		ft			
<u>Draw Down & Recovery</u>					
Pump Test Detail ID:		1006933942			
Test Type:		Draw Down			
Test Duration:		15			
Test Level:		63			
Test Level UOM:		ft			
<u>Draw Down & Recovery</u>					
Pump Test Detail ID:		1006933953			
Test Type:		Recovery			
Test Duration:		50			
Test Level:		6			
Test Level UOM:		ft			
<u>Draw Down & Recovery</u>					
Pump Test Detail ID:		1006933939			
Test Type:		Recovery			
Test Duration:		5			
Test Level:		35			
Test Level UOM:		ft			
<u>Draw Down & Recovery</u>					

Map Key	Number of Records	Direction/ Distance (m)	Elev/Diff (m)	Site	DB
Pump Test Detail ID:		1006933943			
Test Type:		Recovery			
Test Duration:		15			
Test Level:		10.6			
Test Level UOM:		ft			
<u>Draw Down & Recovery</u>					
Pump Test Detail ID:		1006933949			
Test Type:		Recovery			
Test Duration:		30			
Test Level:		6			
Test Level UOM:		ft			
<u>Draw Down & Recovery</u>					
Pump Test Detail ID:		1006933952			
Test Type:		Draw Down			
Test Duration:		50			
Test Level:		84.6			
Test Level UOM:		ft			
<u>Draw Down & Recovery</u>					
Pump Test Detail ID:		1006933954			
Test Type:		Draw Down			
Test Duration:		60			
Test Level:		88.6			
Test Level UOM:		ft			
<u>Draw Down & Recovery</u>					
Pump Test Detail ID:		1006933936			
Test Type:		Draw Down			
Test Duration:		4			
Test Level:		37.2			
Test Level UOM:		ft			
<u>Draw Down & Recovery</u>					
Pump Test Detail ID:		1006933951			
Test Type:		Recovery			
Test Duration:		40			
Test Level:		6			
Test Level UOM:		ft			
<u>Draw Down & Recovery</u>					
Pump Test Detail ID:		1006933944			
Test Type:		Draw Down			
Test Duration:		20			
Test Level:		71.5			
Test Level UOM:		ft			
<u>Draw Down & Recovery</u>					
Pump Test Detail ID:		1006933955			
Test Type:		Recovery			
Test Duration:		60			
Test Level:		6			

Map Key	Number of Records	Direction/ Distance (m)	Elev/Diff (m)	Site	DB
Test Level UOM:		ft			
<u>Water Details</u>					
Water ID:		1006933924			
Layer:		1			
Kind Code:		8			
Kind:		Untested			
Water Found Depth:		75			
Water Found Depth UOM:		ft			
<u>Water Details</u>					
Water ID:		1006933925			
Layer:		2			
Kind Code:		8			
Kind:		Untested			
Water Found Depth:		125			
Water Found Depth UOM:		ft			
<u>Water Details</u>					
Water ID:		1006933926			
Layer:		3			
Kind Code:		8			
Kind:		Untested			
Water Found Depth:		173			
Water Found Depth UOM:		ft			
<u>Hole Diameter</u>					
Hole ID:		1006933923			
Diameter:		6			
Depth From:		56			
Depth To:		183			
Hole Depth UOM:		ft			
Hole Diameter UOM:		inch			
<u>Hole Diameter</u>					
Hole ID:		1006933922			
Diameter:		9.75			
Depth From:		0			
Depth To:		56			
Hole Depth UOM:		ft			
Hole Diameter UOM:		inch			
<u>16</u>	1 of 19	W/231.8	82.2 / -0.75	495 March Road Kanata ON K2K 3G1	CA
Certificate #:		5602-4STJ67			
Application Year:		01			
Issue Date:		1/29/01			
Approval Type:		Industrial air			
Status:		Approved			
Application Type:		New Certificate of Approval			
Client Name:		E-Cruiter.com Inc.			
Client Address:		495 March Road			
Client City:		Kanata			
Client Postal Code:		K2K 3G1			
Project Description:		This application is for the installation of one (1) standby emergency diesel generator			

Map Key	Number of Records	Direction/ Distance (m)	Elev/Diff (m)	Site	DB
Contaminants:					
Emission Control:		Enclosure			
16	2 of 19	W/231.8	82.2 / -0.75	Picarro Canada Inc. 495 March Road, Suite 100 Ottawa ON	CA
Certificate #:		2879-5L425B			
Application Year:		2003			
Issue Date:		4/5/2003			
Approval Type:		Air			
Status:		Approved			
Application Type:					
Client Name:					
Client Address:					
Client City:					
Client Postal Code:					
Project Description:					
Contaminants:					
Emission Control:					
16	3 of 19	W/231.8	82.2 / -0.75	Picarro Canada Inc. 495 March Road, Suite 100 Ottawa Ontario K2K 3G1 Ottawa ON	EBR
EBR Registry No:		IA02E1500		Decision Posted:	
Ministry Ref No:		2565-5G5SFJ		Exception Posted:	
Notice Type:		Instrument Decision		Section:	
Notice Stage:		800719264		Act 1:	
Notice Date:		April 07, 2003		Act 2:	
Proposal Date:		November 28, 2002		Site Location Map:	
Year:		2002			
Instrument Type:		(EPA s. 9) - Approval for discharge into the natural environment other than water (i.e. Air)			
Off Instrument Name:					
Posted By:					
Company Name:		Picarro Canada Inc.			
Site Address:					
Location Other:					
Proponent Name:					
Proponent Address:		495 March Road, Suite 200, Ottawa Ontario, K2K 3G1			
Comment Period:					
URL:					
Site Location Details:					
495 March Road, Suite 100 Ottawa Ontario K2K 3G1 Ottawa					
16	4 of 19	W/231.8	82.2 / -0.75	Picarro Canada Inc. 495 March Road, Suite 100 Ottawa ON K2K 3G1	ECA
Approval No:		2879-5L425B		MOE District: Ottawa	
Approval Date:		2003-04-05		City:	
Status:		Approved		Longitude: -75.91940000000001	
Record Type:		ECA		Latitude: 45.34321	
Link Source:		IDS		Geometry X:	
SWP Area Name:		Mississippi Valley		Geometry Y:	
Approval Type:		ECA-AIR			

Map Key	Number of Records	Direction/ Distance (m)	Elev/Diff (m)	Site	DB
Project Type: Address: Full Address: Full PDF Link:		AIR 495 March Road, Suite 100 https://www.accessenvironment.ene.gov.on.ca/instruments/2565-5G5SFJ-14.pdf			
16	5 of 19	W/231.8	82.2 / -0.75	E-Cruiter.com Inc. 495 March Road Kanata ON K2K 3G1	ECA
Approval No: Approval Date: Status: Record Type: Link Source: SWP Area Name: Approval Type: Project Type: Address: Full Address: Full PDF Link:		5602-4STJ67 2001-01-29 Approved ECA IDS Mississippi Valley ECA-AIR AIR 495 March Road https://www.accessenvironment.ene.gov.on.ca/instruments/8153-4R9MS8-14.pdf			
MOE District: City: Longitude: Latitude: Geometry X: Geometry Y:		Ottawa -75.91940000000001 45.34321 			
16	6 of 19	W/231.8	82.2 / -0.75	495 March Rd Ottawa ON K2K3G1	EHS
Order No: Status: Report Type: Report Date: Date Received: Previous Site Name: Lot/Building Size: Additional Info Ordered:		20140130001 C Custom Report 05-FEB-14 30-JAN-14 			
Nearest Intersection: Municipality: Client Prov/State: Search Radius (km): X: Y:		 ON .25 -75.920838 45.343452			
16	7 of 19	W/231.8	82.2 / -0.75	PICARRO CANADA INC. 495 MARCH RD SUITE 200 OTTAWA ON K2K 3G1	GEN
Generator No: Status: Approval Years: Contam. Facility: MHSW Facility: SIC Code: SIC Description:		ON5245042 04 334110 Computer and Peripheral Equipment Manufacturing			
PO Box No: Country: Choice of Contact: Co Admin: Phone No Admin:		 			
16	8 of 19	W/231.8	82.2 / -0.75	PICARRO CANADA INC. 495 MARCH RD SUITE 200 OTTAWA ON K2K 3G1	GEN
Generator No: Status: Approval Years: Contam. Facility: MHSW Facility: SIC Code: SIC Description:		ON5245042 05 334110 Computer and Peripheral Equipment Manufacturing			
PO Box No: Country: Choice of Contact: Co Admin: Phone No Admin:		 			

Detail(s)

Map Key	Number of Records	Direction/ Distance (m)	Elev/Diff (m)	Site	DB
Waste Class: Waste Class Desc:		212 ALIPHATIC SOLVENTS			
16	9 of 19	W/231.8	82.2 / -0.75	NEWPORT INSTRUMENTS CANADA CORP 495 MARCH RD SUITE 200 OTTAWA ON	GEN
Generator No:		ON5245042		PO Box No:	
Status:				Country:	
Approval Years:		06,07,08		Choice of Contact:	
Contam. Facility:				Co Admin:	
MHSW Facility:				Phone No Admin:	
SIC Code:		334110			
SIC Description:		Computer and Peripheral Equipment Manufacturing			
<u>Detail(s)</u>					
Waste Class:		112			
Waste Class Desc:		ACID WASTE - HEAVY METALS			
Waste Class:		212			
Waste Class Desc:		ALIPHATIC SOLVENTS			
Waste Class:		252			
Waste Class Desc:		WASTE OILS & LUBRICANTS			
16	10 of 19	W/231.8	82.2 / -0.75	NEWPORT INSTRUMENTS CANADA CORP 495 MARCH RD SUITE 200 OTTAWA ON	GEN
Generator No:		ON5245042		PO Box No:	
Status:				Country:	
Approval Years:		2009		Choice of Contact:	
Contam. Facility:				Co Admin:	
MHSW Facility:				Phone No Admin:	
SIC Code:		334110			
SIC Description:		Computer and Peripheral Equipment Manufacturing			
<u>Detail(s)</u>					
Waste Class:		112			
Waste Class Desc:		ACID WASTE - HEAVY METALS			
Waste Class:		212			
Waste Class Desc:		ALIPHATIC SOLVENTS			
Waste Class:		252			
Waste Class Desc:		WASTE OILS & LUBRICANTS			
16	11 of 19	W/231.8	82.2 / -0.75	OneChip Photonics 495 March Rd. Suite 200 Ottawa ON K2K 3G1	GEN
Generator No:		ON9927536		PO Box No:	
Status:				Country:	
Approval Years:		2010		Choice of Contact:	
Contam. Facility:				Co Admin:	
MHSW Facility:				Phone No Admin:	
SIC Code:		334290			
SIC Description:		Other Communications Equipment Manufacturing			

Map Key	Number of Records	Direction/ Distance (m)	Elev/Diff (m)	Site	DB
<u>Detail(s)</u>					
Waste Class:		112			
Waste Class Desc:		ACID WASTE - HEAVY METALS			
Waste Class:		212			
Waste Class Desc:		ALIPHATIC SOLVENTS			
16	12 of 19	W/231.8	82.2 / -0.75	OneChip Photonics 495 March Rd. Suite 200 Ottawa ON K2K 3G1	GEN
Generator No:	ON9927536			PO Box No:	
Status:				Country:	
Approval Years:	2011			Choice of Contact:	
Contam. Facility:				Co Admin:	
MHSW Facility:				Phone No Admin:	
SIC Code:	334290				
SIC Description:	Other Communications Equipment Manufacturing				
<u>Detail(s)</u>					
Waste Class:		112			
Waste Class Desc:		ACID WASTE - HEAVY METALS			
Waste Class:		212			
Waste Class Desc:		ALIPHATIC SOLVENTS			
16	13 of 19	W/231.8	82.2 / -0.75	OneChip Photonics 495 March Rd. Suite 200 Ottawa ON K2K 3G1	GEN
Generator No:	ON9927536			PO Box No:	
Status:				Country:	
Approval Years:	2012			Choice of Contact:	
Contam. Facility:				Co Admin:	
MHSW Facility:				Phone No Admin:	
SIC Code:	334290				
SIC Description:	Other Communications Equipment Manufacturing				
<u>Detail(s)</u>					
Waste Class:		212			
Waste Class Desc:		ALIPHATIC SOLVENTS			
Waste Class:		112			
Waste Class Desc:		ACID WASTE - HEAVY METALS			
16	14 of 19	W/231.8	82.2 / -0.75	OneChip Photonics 495 March Rd. Suite 150 Ottawa ON	GEN
Generator No:	ON9927536			PO Box No:	
Status:				Country:	
Approval Years:	2013			Choice of Contact:	
Contam. Facility:				Co Admin:	
MHSW Facility:				Phone No Admin:	
SIC Code:	334290				
SIC Description:	OTHER COMMUNICATIONS EQUIPMENT MANUFACTURING				
<u>Detail(s)</u>					

Map Key	Number of Records	Direction/ Distance (m)	Elev/Diff (m)	Site	DB
<div>Waste Class: 112</div> <div>Waste Class Desc: ACID WASTE - HEAVY METALS</div> <div>Waste Class: 212</div> <div>Waste Class Desc: ALIPHATIC SOLVENTS</div> <div>Waste Class: 263</div> <div>Waste Class Desc: ORGANIC LABORATORY CHEMICALS</div>					
16	15 of 19	W/231.8	82.2 / -0.75	OneChip Photonics 495 March Rd. Suite 150 Ottawa ON K2K 3G1	GEN
<div>Generator No: ON9927536</div> <div>Status:</div> <div>Approval Years: 2014</div> <div>Contam. Facility: No</div> <div>MHSW Facility: No</div> <div>SIC Code: 334290</div> <div>SIC Description: OTHER COMMUNICATIONS EQUIPMENT MANUFACTURING</div>		<div>PO Box No:</div> <div>Country: Canada</div> <div>Choice of Contact: CO_OFFICIAL</div> <div>Co Admin: Rick Scholes</div> <div>Phone No Admin: 613-2870251 Ext.</div>			
<div>Detail(s)</div> <div>Waste Class: 148</div> <div>Waste Class Desc: INORGANIC LABORATORY CHEMICALS</div> <div>Waste Class: 263</div> <div>Waste Class Desc: ORGANIC LABORATORY CHEMICALS</div> <div>Waste Class: 252</div> <div>Waste Class Desc: WASTE OILS & LUBRICANTS</div> <div>Waste Class: 112</div> <div>Waste Class Desc: ACID WASTE - HEAVY METALS</div> <div>Waste Class: 212</div> <div>Waste Class Desc: ALIPHATIC SOLVENTS</div>					
16	16 of 19	W/231.8	82.2 / -0.75	Dinmar Consulting Inc. 495 March Rd Suite 400 Kanata ON K2K 3G1	SCT
<div>Established:</div> <div>Plant Size (ft²):</div> <div>Employment: 65</div>					
<div>--Details--</div> <div>Description: Software Publishers</div> <div>SIC/NAICS Code: 511210</div> <div>Description: Computer Systems Design and Related Services</div> <div>SIC/NAICS Code: 541510</div>					
16	17 of 19	W/231.8	82.2 / -0.75	Halogen Software 495 March Rd Suite 500 Ottawa ON K2K 3G1	SCT
<div>Established: 2001</div> <div>Plant Size (ft²):</div> <div>Employment: 80</div>					

Map Key	Number of Records	Direction/ Distance (m)	Elev/Diff (m)	Site	DB
<hr/>					
--Details--					
Description:		Software Publishers			
SIC/NAICS Code:		511210			
<hr/>					
16	18 of 19	W/231.8	82.2 / -0.75	OneChip Photonics Inc. 495 March Rd Suite 200 Kanata ON K2K 3G1	SCT
Established:		01-AUG-05			
Plant Size (ft²):		30000			
Employment:					
--Details--					
Description:		Radio and Television Broadcasting and Wireless Communications Equipment Manufacturing			
SIC/NAICS Code:		334220			
Description:		Radio and Television Broadcasting and Wireless Communications Equipment Manufacturing			
SIC/NAICS Code:		334220			
<hr/>					
16	19 of 19	W/231.8	82.2 / -0.75	Halogen Software 495 March Rd Suite 500 Kanata ON K2K 3G1	SCT
Established:		01-SEP-01			
Plant Size (ft²):					
Employment:					
--Details--					
Description:		Software Publishers			
SIC/NAICS Code:		511210			
Description:		Software Publishers			
SIC/NAICS Code:		511210			
<hr/>					
17	1 of 26	ENE/250.0	79.8 / -3.11	Kanata Research Park Corporation 411 Legget Drive Ottawa ON	CA
Certificate #:		0567-5HUSBZ			
Application Year:		2003			
Issue Date:		1/18/2003			
Approval Type:		Air			
Status:		Approved			
Application Type:					
Client Name:					
Client Address:					
Client City:					
Client Postal Code:					
Project Description:					
Contaminants:					
Emission Control:					
<hr/>					
17	2 of 26	ENE/250.0	79.8 / -3.11	Kanata Research Park Corporation 411 Legget Drive Ottawa ON K2K 2X3	ECA

Map Key	Number of Records	Direction/ Distance (m)	Elev/Diff (m)	Site	DB
Approval No: 0567-5HUSBZ Approval Date: 2003-01-18 Status: Approved Record Type: ECA Link Source: IDS SWP Area Name: Mississippi Valley Approval Type: ECA-AIR Project Type: AIR Address: 411 Legget Drive Full Address: Full PDF Link: https://www.accessenvironment.ene.gov.on.ca/instruments/2225-5DXMLU-14.pdf					
MOE District: Ottawa City: Longitude: -75.91136 Latitude: 45.344449999999995 Geometry X: Geometry Y:					
17	3 of 26	ENE/250.0	79.8 / -3.11	Kanata Research Park Corporation Farrar Road , Farrar Road, between 411 Legget Drive and 306 Legget Drive Ottawa ON K2K 2X3	ECA
Approval No: 1773-744NME Approval Date: 2007-06-17 Status: Approved Record Type: ECA Link Source: IDS SWP Area Name: Mississippi Valley Approval Type: ECA-MUNICIPAL AND PRIVATE SEWAGE WORKS Project Type: MUNICIPAL AND PRIVATE SEWAGE WORKS Address: Farrar Road , Farrar Road, between 411 Legget Drive and 306 Legget Drive Full Address: Full PDF Link: https://www.accessenvironment.ene.gov.on.ca/instruments/8782-73MR46-14.pdf					
MOE District: Ottawa City: Longitude: -75.904800000000001 Latitude: 45.34 Geometry X: Geometry Y:					
17	4 of 26	ENE/250.0	79.8 / -3.11	411 Legget Drive Ottawa ON	EHS
Order No: 20110303043 Status: C Report Type: Standard Report Report Date: 3/14/2011 Date Received: 3/3/2011 4:21:48 PM Previous Site Name: Lot/Building Size: Additional Info Ordered:					
Nearest Intersection: Municipality: Client Prov/State: ON Search Radius (km): 0.25 X: -75.911464 Y: 45.344177					
17	5 of 26	ENE/250.0	79.8 / -3.11	411 Legget Dr Ottawa ON K2K3C9	EHS
Order No: 20150925042 Status: C Report Type: Standard Report Report Date: 01-OCT-15 Date Received: 25-SEP-15 Previous Site Name: Lot/Building Size: Additional Info Ordered:					
Nearest Intersection: Municipality: Client Prov/State: CA Search Radius (km): .25 X: -75.912419 Y: 45.344143					
17	6 of 26	ENE/250.0	79.8 / -3.11	DRAGONWAVE INC. 411 LEGGETT DRIVE, 6TH FLOOR KANATA ON K1V 1G2	GEN
Generator No: ON2589100 PO Box No:					

Map Key	Number of Records	Direction/ Distance (m)	Elev/Diff (m)	Site	DB
<hr/>					
Status:				Country:	
Approval Years:	00,01			Choice of Contact:	
Contam. Facility:				Co Admin:	
MHSW Facility:				Phone No Admin:	
SIC Code:	3399				
SIC Description:		OTHER ELECT. PROD.			
 <u>Detail(s)</u>					
Waste Class:		251			
Waste Class Desc:		OIL SKIMMINGS & SLUDGES			
Waste Class:		112			
Waste Class Desc:		ACID WASTE - HEAVY METALS			
Waste Class:		146			
Waste Class Desc:		OTHER SPECIFIED INORGANICS			
Waste Class:		212			
Waste Class Desc:		ALIPHATIC SOLVENTS			
Waste Class:		232			
Waste Class Desc:		POLYMERIC RESINS			
<hr/>					
<u>17</u>	7 of 26	ENE/250.0	79.8 / -3.11	DRAGONWAVE INC. 411 LEGGET DRIVE, 6TH FLOOR KANATA ON K2K 3C9	GEN
Generator No:	ON2589100			PO Box No:	
Status:				Country:	
Approval Years:	02,03,04,05,06,07,08			Choice of Contact:	
Contam. Facility:				Co Admin:	
MHSW Facility:				Phone No Admin:	
SIC Code:					
SIC Description:					
 <u>Detail(s)</u>					
Waste Class:		121			
Waste Class Desc:		ALKALINE WASTES - HEAVY METALS			
Waste Class:		251			
Waste Class Desc:		OIL SKIMMINGS & SLUDGES			
Waste Class:		252			
Waste Class Desc:		WASTE OILS & LUBRICANTS			
Waste Class:		112			
Waste Class Desc:		ACID WASTE - HEAVY METALS			
Waste Class:		146			
Waste Class Desc:		OTHER SPECIFIED INORGANICS			
Waste Class:		211			
Waste Class Desc:		AROMATIC SOLVENTS			
Waste Class:		212			
Waste Class Desc:		ALIPHATIC SOLVENTS			
Waste Class:		232			
Waste Class Desc:		POLYMERIC RESINS			
<hr/>					

Map Key	Number of Records	Direction/ Distance (m)	Elev/Diff (m)	Site	DB
17	8 of 26	ENE/250.0	79.8 / -3.11	City of Ottawa 411 Legget Dr. Kanata ON	GEN
Generator No:	ON6163623			PO Box No:	
Status:				Country:	
Approval Years:	2013			Choice of Contact:	
Contam. Facility:				Co Admin:	
MHSW Facility:				Phone No Admin:	
SIC Code:	913150				
SIC Description:					
<u>Detail(s)</u>					
Waste Class:		331			
Waste Class Desc:		WASTE COMPRESSED GASES			
Waste Class:		145			
Waste Class Desc:		PAINT/PIGMENT/COATING RESIDUES			
Waste Class:		242			
Waste Class Desc:		HALOGENATED PESTICIDES			
Waste Class:		212			
Waste Class Desc:		ALIPHATIC SOLVENTS			
Waste Class:		121			
Waste Class Desc:		ALKALINE WASTES - HEAVY METALS			
Waste Class:		263			
Waste Class Desc:		ORGANIC LABORATORY CHEMICALS			
Waste Class:		312			
Waste Class Desc:		PATHOLOGICAL WASTES			
Waste Class:		261			
Waste Class Desc:		PHARMACEUTICALS			
Waste Class:		112			
Waste Class Desc:		ACID WASTE - HEAVY METALS			
Waste Class:		148			
Waste Class Desc:		INORGANIC LABORATORY CHEMICALS			
Waste Class:		146			
Waste Class Desc:		OTHER SPECIFIED INORGANICS			
Waste Class:		221			
Waste Class Desc:		LIGHT FUELS			
Waste Class:		252			
Waste Class Desc:		WASTE OILS & LUBRICANTS			
17	9 of 26	ENE/250.0	79.8 / -3.11	DRAGONWAVE INC. 411 LEGGET DRIVE, 6TH FLOOR KANATA ON K2K 3C9	GEN
Generator No:	ON2589100			PO Box No:	
Status:				Country:	
Approval Years:	2009			Choice of Contact:	
Contam. Facility:				Co Admin:	
MHSW Facility:				Phone No Admin:	
SIC Code:	334290				
SIC Description:		Other Communications Equipment Manufacturing			

Map Key	Number of Records	Direction/ Distance (m)	Elev/Diff (m)	Site	DB
<u>Detail(s)</u>					
Waste Class:		112			
Waste Class Desc:		ACID WASTE - HEAVY METALS			
Waste Class:		121			
Waste Class Desc:		ALKALINE WASTES - HEAVY METALS			
Waste Class:		146			
Waste Class Desc:		OTHER SPECIFIED INORGANICS			
Waste Class:		211			
Waste Class Desc:		AROMATIC SOLVENTS			
Waste Class:		212			
Waste Class Desc:		ALIPHATIC SOLVENTS			
Waste Class:		232			
Waste Class Desc:		POLYMERIC RESINS			
<u>17</u>	10 of 26	ENE/250.0	79.8 / -3.11	City of Ottawa 411 Legget Dr. Kanata ON K2K 3C9	GEN
Generator No:	ON6163623			PO Box No:	
Status:				Country:	
Approval Years:	2009			Choice of Contact:	
Contam. Facility:				Co Admin:	
MHSW Facility:				Phone No Admin:	
SIC Code:	913150				
SIC Description:	Municipal Regulatory Services				
<u>Detail(s)</u>					
Waste Class:		145			
Waste Class Desc:		PAINT/PIGMENT/COATING RESIDUES			
Waste Class:		148			
Waste Class Desc:		INORGANIC LABORATORY CHEMICALS			
Waste Class:		212			
Waste Class Desc:		ALIPHATIC SOLVENTS			
Waste Class:		221			
Waste Class Desc:		LIGHT FUELS			
Waste Class:		242			
Waste Class Desc:		HALOGENATED PESTICIDES			
Waste Class:		252			
Waste Class Desc:		WASTE OILS & LUBRICANTS			
Waste Class:		261			
Waste Class Desc:		PHARMACEUTICALS			
Waste Class:		263			
Waste Class Desc:		ORGANIC LABORATORY CHEMICALS			
Waste Class:		312			
Waste Class Desc:		PATHOLOGICAL WASTES			
Waste Class:		331			

Map Key	Number of Records	Direction/ Distance (m)	Elev/Diff (m)	Site	DB
Waste Class Desc:		WASTE COMPRESSED GASES			
17	11 of 26	ENE/250.0	79.8 / -3.11	City of Ottawa 411 Legget Dr. Kanata ON K2K 3C9	GEN
Generator No:	ON6163623			PO Box No:	
Status:				Country:	
Approval Years:	2010			Choice of Contact:	
Contam. Facility:				Co Admin:	
MHSW Facility:				Phone No Admin:	
SIC Code:	913150				
SIC Description:	Municipal Regulatory Services				
Detail(s)					
Waste Class:	312				
Waste Class Desc:	PATHOLOGICAL WASTES				
Waste Class:	148				
Waste Class Desc:	INORGANIC LABORATORY CHEMICALS				
Waste Class:	261				
Waste Class Desc:	PHARMACEUTICALS				
Waste Class:	331				
Waste Class Desc:	WASTE COMPRESSED GASES				
Waste Class:	145				
Waste Class Desc:	PAINT/PIGMENT/COATING RESIDUES				
Waste Class:	252				
Waste Class Desc:	WASTE OILS & LUBRICANTS				
Waste Class:	221				
Waste Class Desc:	LIGHT FUELS				
Waste Class:	242				
Waste Class Desc:	HALOGENATED PESTICIDES				
Waste Class:	212				
Waste Class Desc:	ALIPHATIC SOLVENTS				
Waste Class:	263				
Waste Class Desc:	ORGANIC LABORATORY CHEMICALS				
17	12 of 26	ENE/250.0	79.8 / -3.11	DRAGONWAVE INC. 411 LEGGET DRIVE, 6TH FLOOR KANATA ON K2K 3C9	GEN
Generator No:	ON2589100			PO Box No:	
Status:				Country:	
Approval Years:	2010			Choice of Contact:	
Contam. Facility:				Co Admin:	
MHSW Facility:				Phone No Admin:	
SIC Code:	334290				
SIC Description:	Other Communications Equipment Manufacturing				
Detail(s)					
Waste Class:	112				
Waste Class Desc:	ACID WASTE - HEAVY METALS				

Map Key	Number of Records	Direction/ Distance (m)	Elev/Diff (m)	Site	DB
<div> <div>Waste Class:</div> <div>Waste Class Desc:</div> <div>232</div> <div>POLYMERIC RESINS</div> </div> <div> <div>Waste Class:</div> <div>Waste Class Desc:</div> <div>121</div> <div>ALKALINE WASTES - HEAVY METALS</div> </div> <div> <div>Waste Class:</div> <div>Waste Class Desc:</div> <div>211</div> <div>AROMATIC SOLVENTS</div> </div> <div> <div>Waste Class:</div> <div>Waste Class Desc:</div> <div>212</div> <div>ALIPHATIC SOLVENTS</div> </div> <div> <div>Waste Class:</div> <div>Waste Class Desc:</div> <div>146</div> <div>OTHER SPECIFIED INORGANICS</div> </div>					
17	13 of 26	ENE/250.0	79.8 / -3.11	City of Ottawa 411 Legget Dr. Kanata ON K2K 3C9	GEN
<div> <div>Generator No:</div> <div>Status:</div> <div>Approval Years:</div> <div>Contam. Facility:</div> <div>MHSW Facility:</div> <div>SIC Code:</div> <div>SIC Description:</div> <div>ON6163623</div> <div>2011</div> <div>913150</div> <div>Municipal Regulatory Services</div> </div> <div> <div>PO Box No:</div> <div>Country:</div> <div>Choice of Contact:</div> <div>Co Admin:</div> <div>Phone No Admin:</div> </div>					
<u>Detail(s)</u>					
<div> <div>Waste Class:</div> <div>Waste Class Desc:</div> <div>252</div> <div>WASTE OILS & LUBRICANTS</div> </div> <div> <div>Waste Class:</div> <div>Waste Class Desc:</div> <div>221</div> <div>LIGHT FUELS</div> </div> <div> <div>Waste Class:</div> <div>Waste Class Desc:</div> <div>242</div> <div>HALOGENATED PESTICIDES</div> </div> <div> <div>Waste Class:</div> <div>Waste Class Desc:</div> <div>212</div> <div>ALIPHATIC SOLVENTS</div> </div> <div> <div>Waste Class:</div> <div>Waste Class Desc:</div> <div>312</div> <div>PATHOLOGICAL WASTES</div> </div> <div> <div>Waste Class:</div> <div>Waste Class Desc:</div> <div>331</div> <div>WASTE COMPRESSED GASES</div> </div> <div> <div>Waste Class:</div> <div>Waste Class Desc:</div> <div>145</div> <div>PAINT/PIGMENT/COATING RESIDUES</div> </div> <div> <div>Waste Class:</div> <div>Waste Class Desc:</div> <div>148</div> <div>INORGANIC LABORATORY CHEMICALS</div> </div> <div> <div>Waste Class:</div> <div>Waste Class Desc:</div> <div>261</div> <div>PHARMACEUTICALS</div> </div> <div> <div>Waste Class:</div> <div>Waste Class Desc:</div> <div>263</div> <div>ORGANIC LABORATORY CHEMICALS</div> </div>					
17	14 of 26	ENE/250.0	79.8 / -3.11	DRAGONWAVE INC. 411 LEGGET DRIVE, 6TH FLOOR KANATA ON K2K 3C9	GEN

Map Key	Number of Records	Direction/ Distance (m)	Elev/Diff (m)	Site	DB
<hr/>					
Generator No:	ON2589100			PO Box No:	
Status:				Country:	
Approval Years:	2011			Choice of Contact:	
Contam. Facility:				Co Admin:	
MHSW Facility:				Phone No Admin:	
SIC Code:	334290				
SIC Description:	Other Communications Equipment Manufacturing				
<u>Detail(s)</u>					
Waste Class:	146				
Waste Class Desc:	OTHER SPECIFIED INORGANICS				
Waste Class:	112				
Waste Class Desc:	ACID WASTE - HEAVY METALS				
Waste Class:	211				
Waste Class Desc:	AROMATIC SOLVENTS				
Waste Class:	232				
Waste Class Desc:	POLYMERIC RESINS				
Waste Class:	212				
Waste Class Desc:	ALIPHATIC SOLVENTS				
Waste Class:	121				
Waste Class Desc:	ALKALINE WASTES - HEAVY METALS				

<u>17</u>	15 of 26	ENE/250.0	79.8 / -3.11	City of Ottawa 411 Legget Dr. Kanata ON K2K 3C9	GEN
---------------------------	----------	------------------	---------------------	--	------------

Generator No:	ON6163623	PO Box No:	
Status:		Country:	
Approval Years:	2012	Choice of Contact:	
Contam. Facility:		Co Admin:	
MHSW Facility:		Phone No Admin:	
SIC Code:	913150		
SIC Description:	Municipal Regulatory Services		

Detail(s)

Waste Class:	252
Waste Class Desc:	WASTE OILS & LUBRICANTS
Waste Class:	242
Waste Class Desc:	HALOGENATED PESTICIDES
Waste Class:	145
Waste Class Desc:	PAINT/PIGMENT/COATING RESIDUES
Waste Class:	212
Waste Class Desc:	ALIPHATIC SOLVENTS
Waste Class:	221
Waste Class Desc:	LIGHT FUELS
Waste Class:	263
Waste Class Desc:	ORGANIC LABORATORY CHEMICALS
Waste Class:	148
Waste Class Desc:	INORGANIC LABORATORY CHEMICALS

Map Key	Number of Records	Direction/ Distance (m)	Elev/Diff (m)	Site	DB
Waste Class:		261			
Waste Class Desc:		PHARMACEUTICALS			
Waste Class:		331			
Waste Class Desc:		WASTE COMPRESSED GASES			
Waste Class:		312			
Waste Class Desc:		PATHOLOGICAL WASTES			
17	16 of 26	ENE/250.0	79.8 / -3.11	DRAGONWAVE INC. 411 LEGGET DRIVE, 6TH FLOOR KANATA ON K2K 3C9	GEN
Generator No:		ON2589100		PO Box No:	
Status:				Country:	
Approval Years:		2012		Choice of Contact:	
Contam. Facility:				Co Admin:	
MHSW Facility:				Phone No Admin:	
SIC Code:		334290			
SIC Description:		Other Communications Equipment Manufacturing			
Detail(s)					
Waste Class:		232			
Waste Class Desc:		POLYMERIC RESINS			
Waste Class:		112			
Waste Class Desc:		ACID WASTE - HEAVY METALS			
Waste Class:		146			
Waste Class Desc:		OTHER SPECIFIED INORGANICS			
Waste Class:		121			
Waste Class Desc:		ALKALINE WASTES - HEAVY METALS			
Waste Class:		211			
Waste Class Desc:		AROMATIC SOLVENTS			
Waste Class:		212			
Waste Class Desc:		ALIPHATIC SOLVENTS			
17	17 of 26	ENE/250.0	79.8 / -3.11	DRAGONWAVE INC. 411 Legget Drive Suite 600 Kanata ON	GEN
Generator No:		ON2589100		PO Box No:	
Status:				Country:	
Approval Years:		2013		Choice of Contact:	
Contam. Facility:				Co Admin:	
MHSW Facility:				Phone No Admin:	
SIC Code:		334290			
SIC Description:		OTHER COMMUNICATIONS EQUIPMENT MANUFACTURING			
Detail(s)					
Waste Class:		112			
Waste Class Desc:		ACID WASTE - HEAVY METALS			
Waste Class:		262			
Waste Class Desc:		DETERGENTS/SOAPS			
Waste Class:		211			
Waste Class Desc:		AROMATIC SOLVENTS			

Map Key	Number of Records	Direction/ Distance (m)	Elev/Diff (m)	Site	DB
Waste Class:		146			
Waste Class Desc:		OTHER SPECIFIED INORGANICS			
Waste Class:		148			
Waste Class Desc:		INORGANIC LABORATORY CHEMICALS			
Waste Class:		121			
Waste Class Desc:		ALKALINE WASTES - HEAVY METALS			
Waste Class:		232			
Waste Class Desc:		POLYMERIC RESINS			
Waste Class:		212			
Waste Class Desc:		ALIPHATIC SOLVENTS			

17	18 of 26	ENE/250.0	79.8 / -3.11	DRAGONWAVE INC. 411 Legget Drive Suite 600 Kanata ON K2K 3C9	GEN
Generator No:	ON2589100			PO Box No:	
Status:				Country:	Canada
Approval Years:	2016			Choice of Contact:	CO_OFFICIAL
Contam. Facility:	No			Co Admin:	Joe Scafidi
MHSW Facility:	No			Phone No Admin:	613-599-9991 Ext.3305
SIC Code:	334290				
SIC Description:	OTHER COMMUNICATIONS EQUIPMENT MANUFACTURING				

Detail(s)

Waste Class:	148
Waste Class Desc:	INORGANIC LABORATORY CHEMICALS
Waste Class:	121
Waste Class Desc:	ALKALINE WASTES - HEAVY METALS
Waste Class:	232
Waste Class Desc:	POLYMERIC RESINS
Waste Class:	146
Waste Class Desc:	OTHER SPECIFIED INORGANICS
Waste Class:	211
Waste Class Desc:	AROMATIC SOLVENTS
Waste Class:	262
Waste Class Desc:	DETERGENTS/SOAPS
Waste Class:	212
Waste Class Desc:	ALIPHATIC SOLVENTS
Waste Class:	112
Waste Class Desc:	ACID WASTE - HEAVY METALS

17	19 of 26	ENE/250.0	79.8 / -3.11	City of Ottawa 411 Legget Dr. Kanata ON K2L 2N2	GEN
Generator No:	ON6163623			PO Box No:	
Status:				Country:	Canada
Approval Years:	2016			Choice of Contact:	CO_ADMIN
Contam. Facility:	No			Co Admin:	Cameron Neale
MHSW Facility:	Yes			Phone No Admin:	613-580-2424 Ext.25102

Map Key	Number of Records	Direction/ Distance (m)	Elev/Diff (m)	Site	DB
SIC Code:	913150				
SIC Description:		913150			
<u>Detail(s)</u>					
Waste Class:		261			
Waste Class Desc:		PHARMACEUTICALS			
Waste Class:		146			
Waste Class Desc:		OTHER SPECIFIED INORGANICS			
Waste Class:		212			
Waste Class Desc:		ALIPHATIC SOLVENTS			
Waste Class:		121			
Waste Class Desc:		ALKALINE WASTES - HEAVY METALS			
Waste Class:		147			
Waste Class Desc:		CHEMICAL FERTILIZER WASTES			
Waste Class:		221			
Waste Class Desc:		LIGHT FUELS			
Waste Class:		312			
Waste Class Desc:		PATHOLOGICAL WASTES			
Waste Class:		112			
Waste Class Desc:		ACID WASTE - HEAVY METALS			
Waste Class:		148			
Waste Class Desc:		INORGANIC LABORATORY CHEMICALS			
Waste Class:		252			
Waste Class Desc:		WASTE OILS & LUBRICANTS			
Waste Class:		263			
Waste Class Desc:		ORGANIC LABORATORY CHEMICALS			
Waste Class:		331			
Waste Class Desc:		WASTE COMPRESSED GASES			
Waste Class:		145			
Waste Class Desc:		PAINT/PIGMENT/COATING RESIDUES			
Waste Class:		242			
Waste Class Desc:		HALOGENATED PESTICIDES			

17	20 of 26	ENE/250.0	79.8 / -3.11	DRAGONWAVE INC. 411 Legget Drive Suite 600 Kanata ON K2K 3C9	GEN
Generator No:	ON2589100			PO Box No:	
Status:				Country:	Canada
Approval Years:	2015			Choice of Contact:	CO_OFFICIAL
Contam. Facility:	No			Co Admin:	Joe Scafidi
MHSW Facility:	No			Phone No Admin:	613-599-9991 Ext.3305
SIC Code:	334290				
SIC Description:		OTHER COMMUNICATIONS EQUIPMENT MANUFACTURING			
<u>Detail(s)</u>					
Waste Class:		121			
Waste Class Desc:		ALKALINE WASTES - HEAVY METALS			

Map Key	Number of Records	Direction/ Distance (m)	Elev/Diff (m)	Site	DB
<hr/>					
Waste Class:		212			
Waste Class Desc:		ALIPHATIC SOLVENTS			
Waste Class:		262			
Waste Class Desc:		DETERGENTS/SOAPS			
Waste Class:		146			
Waste Class Desc:		OTHER SPECIFIED INORGANICS			
Waste Class:		232			
Waste Class Desc:		POLYMERIC RESINS			
Waste Class:		112			
Waste Class Desc:		ACID WASTE - HEAVY METALS			
Waste Class:		211			
Waste Class Desc:		AROMATIC SOLVENTS			
Waste Class:		148			
Waste Class Desc:		INORGANIC LABORATORY CHEMICALS			
<hr/>					
17	21 of 26	ENE/250.0	79.8 / -3.11	DRAGONWAVE INC. 411 Legget Drive Suite 600 Kanata ON K2K 3C9	GEN
Generator No:	ON2589100			PO Box No:	
Status:				Country:	Canada
Approval Years:	2014			Choice of Contact:	CO_OFFICIAL
Contam. Facility:	No			Co Admin:	Eric Roux
MHSW Facility:	No			Phone No Admin:	613-599-9991 Ext.3141
SIC Code:	334290				
SIC Description:	OTHER COMMUNICATIONS EQUIPMENT MANUFACTURING				
 <u>Detail(s)</u>					
Waste Class:		211			
Waste Class Desc:		AROMATIC SOLVENTS			
Waste Class:		212			
Waste Class Desc:		ALIPHATIC SOLVENTS			
Waste Class:		232			
Waste Class Desc:		POLYMERIC RESINS			
Waste Class:		112			
Waste Class Desc:		ACID WASTE - HEAVY METALS			
Waste Class:		121			
Waste Class Desc:		ALKALINE WASTES - HEAVY METALS			
Waste Class:		262			
Waste Class Desc:		DETERGENTS/SOAPS			
Waste Class:		148			
Waste Class Desc:		INORGANIC LABORATORY CHEMICALS			
Waste Class:		146			
Waste Class Desc:		OTHER SPECIFIED INORGANICS			
<hr/>					
17	22 of 26	ENE/250.0	79.8 / -3.11	City of Ottawa 411 Legget Dr. Kanata ON K2L 2N2	GEN

Map Key	Number of Records	Direction/ Distance (m)	Elev/Diff (m)	Site	DB
<div> <div> Generator No: ON6163623 Status: Registered Approval Years: As of Dec 2018 Contam. Facility: MHSW Facility: SIC Code: SIC Description: </div> <div> PO Box No: Country: Canada Choice of Contact: Co Admin: Phone No Admin: </div> </div>					
<u>Detail(s)</u>					
<div> Waste Class: 112 C Waste Class Desc: Acid solutions - containing heavy metals </div>					
<div> Waste Class: 121 C Waste Class Desc: Alkaline slutions - containing heavy metals </div>					
<div> Waste Class: 145 I Waste Class Desc: Wastes from the use of pigments, coatings and paints </div>					
<div> Waste Class: 145 L Waste Class Desc: Wastes from the use of pigments, coatings and paints </div>					
<div> Waste Class: 146 T Waste Class Desc: Other specified inorganic sludges, slurries or solids </div>					
<div> Waste Class: 147 I Waste Class Desc: Chemical fertilizer wastes </div>					
<div> Waste Class: 148 C Waste Class Desc: Misc. wastes and inorganic chemicals </div>					
<div> Waste Class: 148 I Waste Class Desc: Misc. wastes and inorganic chemicals </div>					
<div> Waste Class: 212 L Waste Class Desc: Aliphatic solvents and residues </div>					
<div> Waste Class: 221 I Waste Class Desc: Light fuels </div>					
<div> Waste Class: 242 A Waste Class Desc: Halogenated pesticides and herbicides </div>					
<div> Waste Class: 252 L Waste Class Desc: Waste crankcase oils and lubricants </div>					
<div> Waste Class: 261 A Waste Class Desc: Pharmaceuticals </div>					
<div> Waste Class: 263 I Waste Class Desc: Misc. waste organic chemicals </div>					
<div> Waste Class: 312 P Waste Class Desc: Pathological wastes </div>					
<div> Waste Class: 331 I Waste Class Desc: Waste compressed gases including cylinders </div>					
<div> Waste Class: 331 R Waste Class Desc: Waste compressed gases including cylinders </div>					
17	23 of 26	ENE/250.0	79.8 / -3.11	DRAGONWAVE INC. 411 Legget Drive Suite 600	GEN

Map Key	Number of Records	Direction/ Distance (m)	Elev/Diff (m)	Site	DB
Kanata ON K2K 3C9					
Generator No: Status: Approval Years: Contam. Facility: MHSW Facility: SIC Code: SIC Description:	ON2589100 Registered As of Dec 2018			PO Box No: Country: Choice of Contact: Co Admin: Phone No Admin:	Canada
<u>Detail(s)</u>					
Waste Class:	148 C				
Waste Class Desc:	Misc. wastes and inorganic chemicals				
Waste Class:	148 I				
Waste Class Desc:	Misc. wastes and inorganic chemicals				
Waste Class:	211 I				
Waste Class Desc:	Aromatic solvents and residues				
Waste Class:	212 I				
Waste Class Desc:	Aliphatic solvents and residues				
Waste Class:	232 I				
Waste Class Desc:	Polymeric resins				
Waste Class:	232 T				
Waste Class Desc:	Polymeric resins				
Waste Class:	262 L				
Waste Class Desc:	Detergents and soaps				
17	24 of 26	ENE/250.0	79.8 / -3.11	City of Ottawa 411 Legget Dr. Kanata ON K2L 2N2	GEN
Generator No: Status: Approval Years: Contam. Facility: MHSW Facility: SIC Code: SIC Description:	ON6163623 Registered As of Jul 2019			PO Box No: Country: Choice of Contact: Co Admin: Phone No Admin:	Canada
<u>Detail(s)</u>					
Waste Class:	263 I				
Waste Class Desc:	Misc. waste organic chemicals				
Waste Class:	331 R				
Waste Class Desc:	Waste compressed gases including cylinders				
Waste Class:	252 L				
Waste Class Desc:	Waste crankcase oils and lubricants				
Waste Class:	331 I				
Waste Class Desc:	Waste compressed gases including cylinders				
Waste Class:	221 I				
Waste Class Desc:	Light fuels				
Waste Class:	148 I				

Map Key	Number of Records	Direction/ Distance (m)	Elev/Diff (m)	Site	DB
<hr/>					
Waste Class Desc:		Misc. wastes and inorganic chemicals			
Waste Class:		147 I			
Waste Class Desc:		Chemical fertilizer wastes			
Waste Class:		148 C			
Waste Class Desc:		Misc. wastes and inorganic chemicals			
Waste Class:		242 A			
Waste Class Desc:		Halogenated pesticides and herbicides			
Waste Class:		121 C			
Waste Class Desc:		Alkaline slutions - containing heavy metals			
Waste Class:		212 L			
Waste Class Desc:		Aliphatic solvents and residues			
Waste Class:		261 A			
Waste Class Desc:		Pharmaceuticals			
Waste Class:		146 T			
Waste Class Desc:		Other specified inorganic sludges, slurries or solids			
Waste Class:		145 I			
Waste Class Desc:		Wastes from the use of pigments, coatings and paints			
Waste Class:		312 P			
Waste Class Desc:		Pathological wastes			
Waste Class:		112 C			
Waste Class Desc:		Acid solutions - containing heavy metals			
Waste Class:		145 L			
Waste Class Desc:		Wastes from the use of pigments, coatings and paints			
<hr/>					
17	25 of 26	ENE/250.0	79.8 / -3.11	DRAGONWAVE-X CANADA INC. 411 Legget Drive Suite 600 Kanata ON K2K 3C9	GEN
Generator No:		ON2589100		PO Box No:	
Status:		Registered		Country: Canada	
Approval Years:		As of Jul 2019		Choice of Contact:	
Contam. Facility:				Co Admin:	
MHSW Facility:				Phone No Admin:	
SIC Code:					
SIC Description:					
<hr/>					
<u>Detail(s)</u>					
Waste Class:		148 C			
Waste Class Desc:		Misc. wastes and inorganic chemicals			
Waste Class:		232 I			
Waste Class Desc:		Polymeric resins			
Waste Class:		148 I			
Waste Class Desc:		Misc. wastes and inorganic chemicals			
Waste Class:		232 T			
Waste Class Desc:		Polymeric resins			
Waste Class:		212 I			
Waste Class Desc:		Aliphatic solvents and residues			

Map Key	Number of Records	Direction/ Distance (m)	Elev/Diff (m)	Site	DB
Waste Class:		262 L			
Waste Class Desc:		Detergents and soaps			
Waste Class:		211 I			
Waste Class Desc:		Aromatic solvents and residues			
17	26 of 26	ENE/250.0	79.8 / -3.11	Gallium Visual Systems Inc. 411 Legget Dr Suite 400 Kanata ON K2K 3C9	SCT
Established:		01-AUG-92			
Plant Size (ft²):					
Employment:					
--Details--					
Description:		Software Publishers			
SIC/NAICS Code:		511210			
Description:		Software Publishers			
SIC/NAICS Code:		511210			
18	1 of 11	SE/250.0	82.9 / -0.09	400 March Road Kanata ON K2K 3H4	CA
Certificate #:		8433-4VAJ5H			
Application Year:		02			
Issue Date:		5/8/02			
Approval Type:		Industrial air			
Status:		Revoked and/or Replaced			
Application Type:		New Certificate of Approval			
Client Name:		Mitel Corporation Ltd.			
Client Address:		400 March Road			
Client City:		Kanata			
Client Postal Code:		K2K 2W7			
Project Description:		This application is for a Certificate of Approval for one (1) emergency diesel generator, two (2) 720,000 BTU/hr gas-fired water heaters, one (1) gas-fired steam humidifier, and two (2) boilers.			
Contaminants:					
Emission Control:					
18	2 of 11	SE/250.0	82.9 / -0.09	Zarlink Phase 5 400 March Road Kanata ON K2K 3H4	CA
Certificate #:		6681-585KBA			
Application Year:		02			
Issue Date:		5/8/02			
Approval Type:		Industrial air			
Status:		Approved			
Application Type:		Amended CofA			
Client Name:		Zarlink Semiconductor Inc.			
Client Address:		400 March Road			
Client City:		Kanata			
Client Postal Code:		K2K 2W7			
Project Description:		This application is to amend the current Air Certificate of Approval No. 8433-4VAJ5H to reflect an increase in the size of the emergency diesel generator from 100 kW to 150 kW and the change of company name from Mitel Corporation Ltd. to Zarlink Semiconductor Inc.			
Contaminants:					
Emission Control:		No Controls			

Map Key	Number of Records	Direction/ Distance (m)	Elev/Diff (m)	Site	DB
18	3 of 11	SE/250.0	82.9 / -0.09	WESLEY CLOVER INTERNATIONAL CORPORATION 400 MARCH ROAD OTTAWA ON K2K 3H4	EASR
Approval No: R-003-5152378185 Status: REGISTERED Date: 2012-09-04 Record Type: EASR Link Source: MOFA Project Type: Heating System Full Address: Approval Type: EASR-Heating System Full PDF Link: http://www.accessenvironment.ene.gov.on.ca/AEWeb/ae/ViewDocument.action?documentRefID=1440		SWP Area Name: Mississippi Valley MOE District: Ottawa Municipality: OTTAWA Latitude: 45.340793999999995 Longitude: -75.912865 Geometry X: Geometry Y:			
18	4 of 11	SE/250.0	82.9 / -0.09	WESLEY CLOVER INTERNATIONAL CORPORATION 400 MARCH ROAD OTTAWA ON K2K 3H4	EASR
Approval No: R-002-1152484973 Status: REGISTERED Date: 2012-09-04 Record Type: EASR Link Source: MOFA Project Type: Standby Power System Full Address: Approval Type: EASR-Standby Power System Full PDF Link: http://www.accessenvironment.ene.gov.on.ca/AEWeb/ae/ViewDocument.action?documentRefID=1441		SWP Area Name: Mississippi Valley MOE District: Ottawa Municipality: OTTAWA Latitude: 45.340793999999995 Longitude: -75.912865 Geometry X: Geometry Y:			
18	5 of 11	SE/250.0	82.9 / -0.09	Zarlink Semiconductor Inc. 400 March Rd Ottawa ON K2K 2W7	ECA
Approval No: 6681-585KBA Approval Date: 2002-05-08 Status: Approved Record Type: ECA Link Source: IDS SWP Area Name: Mississippi Valley Approval Type: ECA-AIR Project Type: AIR Address: 400 March Rd Full Address: Full PDF Link: https://www.accessenvironment.ene.gov.on.ca/instruments/4934-55CPYW-14.pdf		MOE District: Ottawa City: Longitude: -75.912865 Latitude: 45.340793999999995 Geometry X: Geometry Y:			
18	6 of 11	SE/250.0	82.9 / -0.09	Mitel Corporation Ltd. 400 March Road Ottawa ON K2K 2W7	ECA
Approval No: 8433-4VAJ5H Approval Date: 2002-05-08 Status: Revoked and/or Replaced Record Type: ECA Link Source: IDS SWP Area Name: Mississippi Valley Approval Type: ECA-AIR Project Type: AIR Address: 400 March Road Full Address: Full PDF Link: https://www.accessenvironment.ene.gov.on.ca/instruments/5685-4UCTFE-14.pdf		MOE District: Ottawa City: Longitude: -75.912865 Latitude: 45.340793999999995 Geometry X: Geometry Y:			

Map Key	Number of Records	Direction/ Distance (m)	Elev/Diff (m)	Site	DB
18	7 of 11	SE/250.0	82.9 / -0.09	400 March Road Ottawa ON	EHS
Order No:	20111213021		Nearest Intersection:		
Status:	C		Municipality:	Ottawa	
Report Type:	Custom Report		Client Prov/State:	ON	
Report Date:	12/20/2011 3:29:00 PM		Search Radius (km):	0.25	
Date Received:	12/13/2011 3:29:00 PM		X:	-75.912395	
Previous Site Name:	Zarlink		Y:	45.340597	
Lot/Building Size:					
Additional Info Ordered:					
18	8 of 11	SE/250.0	82.9 / -0.09	ZARLINK SEMICONDUCTOR INC. 400 March Rd. KANATA ON K2K 3H4	GEN
Generator No:	ON2637200		PO Box No:		
Status:			Country:		
Approval Years:	2010		Choice of Contact:		
Contam. Facility:			Co Admin:		
MHSW Facility:			Phone No Admin:		
SIC Code:	334410				
SIC Description:	Semiconductor and Other Electronic Component Manufacturing				
Detail(s)					
Waste Class:	263				
Waste Class Desc:	ORGANIC LABORATORY CHEMICALS				
Waste Class:	121				
Waste Class Desc:	ALKALINE WASTES - HEAVY METALS				
Waste Class:	213				
Waste Class Desc:	PETROLEUM DISTILLATES				
Waste Class:	253				
Waste Class Desc:	EMULSIFIED OILS				
Waste Class:	211				
Waste Class Desc:	AROMATIC SOLVENTS				
Waste Class:	331				
Waste Class Desc:	WASTE COMPRESSED GASES				
Waste Class:	252				
Waste Class Desc:	WASTE OILS & LUBRICANTS				
Waste Class:	112				
Waste Class Desc:	ACID WASTE - HEAVY METALS				
Waste Class:	241				
Waste Class Desc:	HALOGENATED SOLVENTS				
Waste Class:	146				
Waste Class Desc:	OTHER SPECIFIED INORGANICS				
Waste Class:	122				
Waste Class Desc:	ALKALINE WASTES - OTHER METALS				
Waste Class:	145				

Map Key	Number of Records	Direction/ Distance (m)	Elev/Diff (m)	Site	DB
Waste Class Desc:		PAINT/PIGMENT/COATING RESIDUES			
Waste Class:		113			
Waste Class Desc:		ACID WASTE - OTHER METALS			
Waste Class:		312			
Waste Class Desc:		PATHOLOGICAL WASTES			
Waste Class:		148			
Waste Class Desc:		INORGANIC LABORATORY CHEMICALS			
Waste Class:		212			
Waste Class Desc:		ALIPHATIC SOLVENTS			
18	9 of 11	SE/250.0	82.9 / -0.09	ZARLINK SEMICONDUCTOR INC. 400 March Rd. KANATA ON K2K 3H4	GEN
Generator No:		ON2637200		PO Box No:	
Status:				Country:	
Approval Years:		2011		Choice of Contact:	
Contam. Facility:				Co Admin:	
MHSW Facility:				Phone No Admin:	
SIC Code:		334410			
SIC Description:		Semiconductor and Other Electronic Component Manufacturing			
Detail(s)					
Waste Class:		148			
Waste Class Desc:		INORGANIC LABORATORY CHEMICALS			
Waste Class:		112			
Waste Class Desc:		ACID WASTE - HEAVY METALS			
Waste Class:		331			
Waste Class Desc:		WASTE COMPRESSED GASES			
Waste Class:		241			
Waste Class Desc:		HALOGENATED SOLVENTS			
Waste Class:		113			
Waste Class Desc:		ACID WASTE - OTHER METALS			
Waste Class:		263			
Waste Class Desc:		ORGANIC LABORATORY CHEMICALS			
Waste Class:		121			
Waste Class Desc:		ALKALINE WASTES - HEAVY METALS			
Waste Class:		122			
Waste Class Desc:		ALKALINE WASTES - OTHER METALS			
Waste Class:		252			
Waste Class Desc:		WASTE OILS & LUBRICANTS			
Waste Class:		212			
Waste Class Desc:		ALIPHATIC SOLVENTS			
Waste Class:		312			
Waste Class Desc:		PATHOLOGICAL WASTES			
Waste Class:		253			
Waste Class Desc:		EMULSIFIED OILS			

Map Key	Number of Records	Direction/ Distance (m)	Elev/Diff (m)	Site	DB
Waste Class:		213			
Waste Class Desc:		PETROLEUM DISTILLATES			
Waste Class:		146			
Waste Class Desc:		OTHER SPECIFIED INORGANICS			
Waste Class:		211			
Waste Class Desc:		AROMATIC SOLVENTS			
Waste Class:		145			
Waste Class Desc:		PAINT/PIGMENT/COATING RESIDUES			
18	10 of 11	SE/250.0	82.9 / -0.09	ZARLINK SEMICONDUCTOR INC. 400 March Rd. KANATA ON K2K 3H4	GEN
Generator No:	ON2637200			PO Box No:	
Status:				Country:	
Approval Years:	2012			Choice of Contact:	
Contam. Facility:				Co Admin:	
MHSW Facility:				Phone No Admin:	
SIC Code:	334410				
SIC Description:	Semiconductor and Other Electronic Component Manufacturing				
<u>Detail(s)</u>					
Waste Class:		112			
Waste Class Desc:		ACID WASTE - HEAVY METALS			
Waste Class:		263			
Waste Class Desc:		ORGANIC LABORATORY CHEMICALS			
Waste Class:		312			
Waste Class Desc:		PATHOLOGICAL WASTES			
Waste Class:		122			
Waste Class Desc:		ALKALINE WASTES - OTHER METALS			
Waste Class:		211			
Waste Class Desc:		AROMATIC SOLVENTS			
Waste Class:		252			
Waste Class Desc:		WASTE OILS & LUBRICANTS			
Waste Class:		213			
Waste Class Desc:		PETROLEUM DISTILLATES			
Waste Class:		121			
Waste Class Desc:		ALKALINE WASTES - HEAVY METALS			
Waste Class:		148			
Waste Class Desc:		INORGANIC LABORATORY CHEMICALS			
Waste Class:		145			
Waste Class Desc:		PAINT/PIGMENT/COATING RESIDUES			
Waste Class:		212			
Waste Class Desc:		ALIPHATIC SOLVENTS			
Waste Class:		253			
Waste Class Desc:		EMULSIFIED OILS			
Waste Class:		331			
Waste Class Desc:		WASTE COMPRESSED GASES			

Map Key	Number of Records	Direction/ Distance (m)	Elev/Diff (m)	Site	DB
Waste Class:		113			
Waste Class Desc:		ACID WASTE - OTHER METALS			
Waste Class:		241			
Waste Class Desc:		HALOGENATED SOLVENTS			
Waste Class:		146			
Waste Class Desc:		OTHER SPECIFIED INORGANICS			
18	11 of 11	SE/250.0	82.9 / -0.09	Enablence Technologies Inc. 400 March Rd Kanata ON K2K 3H4	SCT
Established:		01-AUG-04			
Plant Size (ft²):		9137			
Employment:					
--Details--					
Description:		Communication and Energy Wire and Cable Manufacturing			
SIC/NAICS Code:		335920			
19	1 of 10	N/250.0	79.9 / -3.02	AVAYA CANADA CORP 425 LEGGET DRIVE OTTAWA ON K2K 2W2	EASR
Approval No:		R-002-4150428271		SWP Area Name:	Mississippi Valley
Status:		REGISTERED		MOE District:	Ottawa
Date:		2012-08-27		Municipality:	OTTAWA
Record Type:		EASR		Latitude:	45.345881999999996
Link Source:		MOFA		Longitude:	-75.91489
Project Type:		Standby Power System		Geometry X:	
Full Address:				Geometry Y:	
Approval Type:		EASR-Standby Power System			
Full PDF Link:		http://www.accessenvironment.ene.gov.on.ca/AEWeb/ae/ViewDocument.action?documentRefID=1426			
19	2 of 10	N/250.0	79.9 / -3.02	425 Legget Drive Property GP Inc. 425 Legget Dr Ottawa ON	ECA
Approval No:		6998-95YSRC		MOE District:	Ottawa
Approval Date:		2013-03-21		City:	
Status:		Approved		Longitude:	-75.91489
Record Type:		ECA		Latitude:	45.345881999999996
Link Source:		IDS		Geometry X:	
SWP Area Name:		Mississippi Valley		Geometry Y:	
Approval Type:		ECA-MUNICIPAL AND PRIVATE SEWAGE WORKS			
Project Type:		MUNICIPAL AND PRIVATE SEWAGE WORKS			
Address:		425 Legget Dr			
Full Address:					
Full PDF Link:		https://www.accessenvironment.ene.gov.on.ca/instruments/2476-8VQN7M-14.pdf			
19	3 of 10	N/250.0	79.9 / -3.02	425 Legget Dr Kanata ON K2K 2W2	EHS
Order No:		20010711004		Nearest Intersection:	
Status:		C		Municipality:	
Report Type:		Complete Report		Client Prov/State:	ON
Report Date:		7/16/01		Search Radius (km):	0.25

Map Key	Number of Records	Direction/ Distance (m)	Elev/Diff (m)	Site	DB
Date Received: 7/11/01 Previous Site Name: Lot/Building Size: Additional Info Ordered:					
X: -75.914926 Y: 45.344584					
19	4 of 10	N/250.0	79.9 / -3.02	425 Legget Drive Ottawa ON	EHS
Order No: 20120213010 Status: C Report Type: Custom Report Report Date: 2/17/2012 10:02:42 AM Date Received: 2/13/2012 10:00:24 AM Previous Site Name: Lot/Building Size: Additional Info Ordered:					
Nearest Intersection: Municipality: Client Prov/State: ON Search Radius (km): 0.25 X: -75.915606 Y: 45.345057					
19	5 of 10	N/250.0	79.9 / -3.02	SR TELECOM INC. 425 LEGGET DRIVE KANATA ON K2K 2W2	GEN
Generator No: ON2171800 Status: Approval Years: 96,97,98,99 Contam. Facility: MHSW Facility: SIC Code: 3351 SIC Description: TELECOMMUNICATIONS					
PO Box No: Country: Choice of Contact: Co Admin: Phone No Admin:					
<u>Detail(s)</u>					
Waste Class: 148 Waste Class Desc: INORGANIC LABORATORY CHEMICALS					
Waste Class: 263 Waste Class Desc: ORGANIC LABORATORY CHEMICALS					
19	6 of 10	N/250.0	79.9 / -3.02	C-MAC KANATA INC. 425 LEGGET DRIVE KANATA ON K2K 2W2	GEN
Generator No: ON2171800 Status: Approval Years: 00,01 Contam. Facility: MHSW Facility: SIC Code: 3351 SIC Description: TELECOMMUNICATIONS					
PO Box No: Country: Choice of Contact: Co Admin: Phone No Admin:					
<u>Detail(s)</u>					
Waste Class: 148 Waste Class Desc: INORGANIC LABORATORY CHEMICALS					
Waste Class: 263 Waste Class Desc: ORGANIC LABORATORY CHEMICALS					
19	7 of 10	N/250.0	79.9 / -3.02	C-MAC KANATA INC. 425 LEGETT DRIVE	GEN

Map Key	Number of Records	Direction/ Distance (m)	Elev/Diff (m)	Site	DB
KANATA ON K2K 2W2					
Generator No:	ON2171800			PO Box No:	
Status:				Country:	
Approval Years:	02			Choice of Contact:	
Contam. Facility:				Co Admin:	
MHSW Facility:				Phone No Admin:	
SIC Code:					
SIC Description:					
<u>Detail(s)</u>					
Waste Class:		145			
Waste Class Desc:		PAINT/PIGMENT/COATING RESIDUES			
Waste Class:		146			
Waste Class Desc:		OTHER SPECIFIED INORGANICS			
Waste Class:		148			
Waste Class Desc:		INORGANIC LABORATORY CHEMICALS			
Waste Class:		212			
Waste Class Desc:		ALIPHATIC SOLVENTS			
Waste Class:		263			
Waste Class Desc:		ORGANIC LABORATORY CHEMICALS			
19	8 of 10	N/250.0	79.9 / -3.02	C-MAC ELECTRONIC SYSTEM INC., SOLECTRON COMPANY 425 LEGETT DRIVE KANATA ON	GEN
Generator No:	ON2171800			PO Box No:	
Status:				Country:	
Approval Years:	03,04,05,06			Choice of Contact:	
Contam. Facility:				Co Admin:	
MHSW Facility:				Phone No Admin:	
SIC Code:	334110				
SIC Description:		Computer & Peripheral Equipment Mfg.			
<u>Detail(s)</u>					
Waste Class:		211			
Waste Class Desc:		AROMATIC SOLVENTS			
Waste Class:		232			
Waste Class Desc:		POLYMERIC RESINS			
Waste Class:		241			
Waste Class Desc:		HALOGENATED SOLVENTS			
Waste Class:		262			
Waste Class Desc:		DETERGENTS/SOAPS			
Waste Class:		265			
Waste Class Desc:		GRAPHIC ART WASTES			
Waste Class:		268			
Waste Class Desc:		AMINES			
Waste Class:		213			
Waste Class Desc:		PETROLEUM DISTILLATES			

Map Key	Number of Records	Direction/ Distance (m)	Elev/Diff (m)	Site	DB
Waste Class:		252			
Waste Class Desc:		WASTE OILS & LUBRICANTS			
Waste Class:		253			
Waste Class Desc:		EMULSIFIED OILS			
Waste Class:		331			
Waste Class Desc:		WASTE COMPRESSED GASES			
Waste Class:		145			
Waste Class Desc:		PAINT/PIGMENT/COATING RESIDUES			
Waste Class:		146			
Waste Class Desc:		OTHER SPECIFIED INORGANICS			
Waste Class:		148			
Waste Class Desc:		INORGANIC LABORATORY CHEMICALS			
Waste Class:		212			
Waste Class Desc:		ALIPHATIC SOLVENTS			
Waste Class:		263			
Waste Class Desc:		ORGANIC LABORATORY CHEMICALS			
19	9 of 10	N/250.0	79.9 / -3.02	SR TELECOM 425 LEGGET DR KANATA ON K2K 2W2	SCT
Established:		1986			
Plant Size (ft²):		0			
Employment:		200			
--Details--					
Description:		RADIO AND TELEVISION BROADCASTING AND COMMUNICATIONS EQUIPMENT			
SIC/NAICS Code:		3663			
19	10 of 10	N/250.0	79.9 / -3.02	Solelectron EMS Canada 425 Legget Dr Kanata ON K2K 2W2	SCT
Established:		1977			
Plant Size (ft²):		300			
Employment:					
--Details--					
Description:		Semiconductor and Other Electronic Component Manufacturing			
SIC/NAICS Code:		334410			
20	1 of 65	NE/250.0	79.9 / -3.08	Samina - SCI 415 Legget Drive Ottawa ON	CA
Certificate #:		5768-5BJFS3			
Application Year:		02			
Issue Date:		10/7/02			
Approval Type:		Industrial air			
Status:		Approved			
Application Type:		New Certificate of Approval			
Client Name:		SCI Brockville Corp.			
Client Address:		415 Legget Drive			

Map Key	Number of Records	Direction/ Distance (m)	Elev/Diff (m)	Site	DB
Client City: Client Postal Code: Project Description:		Ottawa		<p>This applicaton is for approval of the following sources discharging to the atmosphere from various processes, chemical handling areas and heating units: -Molten Solder - this process removes parts (transformer, pops, pins) from circuit boards and emissions include particulate matter; -Fluid Transformer Fume Hood - This fume hood is used mostly for transferring propanol from a large bottle to smaller bottles. Parafin wax is also used under this fume hood as a lubricant to fit parts together; -Wave Solder Process - this process consists of spraying of circuit boards with 951 flux under a fume hood; -Drying Parts - this process involves the removal of humidity from small parts (chips) and negligible amounts of water vapour are exhausted to atmosphere; -BTU Oven - this process involves fixing components to circuit boards by using paste or glue and they are then put in an oven. Emissions include vapours of solder glue and EPIBOND glue; -Ultrasonic Cleaner Smart Sonic and Ultrasonic Evaporator - this cleaner is used to clean small amounts of solder paste and glue from silk screens. Emissions include traces of small amounts of solder paste and glue; -Electrical Discharge Machine - this machine is used for vaporising metal and uses graphite (some times copper) as a burning material (electrode) to make metal pieces; -a laser is used to cut steel, aluminum and plastic. Nitrogen is used as a cutting gas to reduce oxidation and push material away. The gas and fumes are exhausted after being filtered by an air filter; -Welding Area - welding is done for maintenance purposes only and some smoke comprising particulate matter is exhausted; and -Plastic Injection Machine - two (2) identical plastic injection machines are used to make plastic parts. In this process, plastic pellets (Lexan 920) are dried in a dryer (no exhaust) and then inserted into a hopper that feeds into a barrel where they are heated. The melted plastic then goes through a runner in the machine and into a mold. It is then cooled down and the parts are pushed out of the machine.</p>	
Contaminants: Emission Control:					
20	2 of 65	NE/250.0	79.9 / -3.08	415 Legget Leaseholds Inc. 415 Legget Drive Ottawa ON	CA
Certificate #: Application Year: Issue Date: Approval Type: Status: Application Type: Client Name: Client Address: Client City: Client Postal Code: Project Description: Contaminants: Emission Control:		0147-6CKGJG 2005 5/27/2005 Industrial Sewage Works Approved			
20	3 of 65	NE/250.0	79.9 / -3.08	CMC Electronics Inc. 415 Legget Drive Ottawa ON	CA
Certificate #: Application Year: Issue Date: Approval Type: Status: Application Type: Client Name: Client Address: Client City: Client Postal Code: Project Description: Contaminants: Emission Control:		2172-5C4H2H 2003 2/19/2003 Air Approved			

Map Key	Number of Records	Direction/ Distance (m)	Elev/Diff (m)	Site	DB
20	4 of 65	NE/250.0	79.9 / -3.08	Sitel Teleservices Canada Inc. 415 Leggat Drive Ottawa ON	CA
Certificate #: 7800-6EWNZY Application Year: 2005 Issue Date: 8/3/2005 Approval Type: Air Status: Approved Application Type: Client Name: Client Address: Client City: Client Postal Code: Project Description: Contaminants: Emission Control:					
20	5 of 65	NE/250.0	79.9 / -3.08	Schneider Electric Systems Canada Inc. Systemes Electriques Schneider Canada Inc. 415 LEGGET DR KANATA ON K2K 3R1	EASR
Approval No: R-010-9110848101 Status: REGISTERED Date: 2019-01-10 Record Type: EASR Link Source: MOFA Project Type: Air Emissions Full Address: Approval Type: EASR-Air Emissions Full PDF Link: http://www.accessenvironment.ene.gov.on.ca/AEWeb/ae/ViewDocument.action?documentRefID=2116713					
20	6 of 65	NE/250.0	79.9 / -3.08	SCI Brockville Corp. 415 Legget Drive Ottawa Ontario Ottawa ON	EBR
EBR Registry No: IA02E0318 Ministry Ref No: 7078-57DT3W Notice Type: Instrument Decision Notice Stage: 800484096 Notice Date: October 16, 2002 Proposal Date: April 16, 2002 Year: 2002 Instrument Type: (EPA s. 9) - Approval for discharge into the natural environment other than water (i.e. Air) Off Instrument Name: Posted By: Company Name: SCI Brockville Corp. Site Address: Location Other: Proponent Name: Proponent Address: 415 Legget Drive, Ottawa Ontario, K2K 2B2 Comment Period: URL: Site Location Details: 415 Legget Drive Ottawa Ontario Ottawa					
Decision Posted: Exception Posted: Section: Act 1: Act 2: Site Location Map:					

Map Key	Number of Records	Direction/ Distance (m)	Elev/Diff (m)	Site	DB
20	7 of 65	NE/250.0	79.9 / -3.08	CMC Electronics Inc. 415 Legget Drive Ottawa Ontario Ottawa ON	EBR
EBR Registry No: IA02E0110 Ministry Ref No: 5151-56TKUR Notice Type: Instrument Decision Notice Stage: 800719829 Notice Date: February 25, 2003 Proposal Date: February 07, 2002 Year: 2002 Instrument Type: (EPA s. 9) - Approval for discharge into the natural environment other than water (i.e. Air) Off Instrument Name: Posted By: Company Name: CMC Electronics Inc. Site Address: Location Other: Proponent Name: Proponent Address: 415 Legget Drive, Ottawa Ontario, K2K 2B2 Comment Period: URL: Site Location Details: 415 Legget Drive Ottawa Ontario Ottawa					
20	8 of 65	NE/250.0	79.9 / -3.08	Control Microsystems Inc. 415 Legget Drive Ottawa CITY OF OTTAWA ON	EBR
EBR Registry No: 012-4310 Ministry Ref No: 3102-9SLLXF Notice Type: Instrument Decision Notice Stage: 822807907 Notice Date: May 09, 2016 Proposal Date: June 09, 2015 Year: 2015 Instrument Type: (EPA Part II.1-air) - Environmental Compliance Approval (project type: air) Off Instrument Name: Posted By: Company Name: Control Microsystems Inc. Site Address: Location Other: Proponent Name: Proponent Address: 415 Legget Drive , 101, Ottawa Ontario, Canada K2K 3R1 Comment Period: URL: Site Location Details: 415 Legget Drive Ottawa CITY OF OTTAWA					
20	9 of 65	NE/250.0	79.9 / -3.08	Control Microsystems Inc. 415 Legget Dr Ottawa ON K2K 3R1	ECA
Approval No: 9384-A99RTD Approval Date: 2016-05-02 Status: Approved Record Type: ECA MOE District: Ottawa City: Longitude: -75.91243999999999 Latitude: 45.345406					

Map Key	Number of Records	Direction/ Distance (m)	Elev/Diff (m)	Site	DB
Link Source: IDS SWP Area Name: Mississippi Valley Approval Type: ECA-AIR Project Type: AIR Address: 415 Legget Dr Full Address: Full PDF Link: https://www.accessenvironment.ene.gov.on.ca/instruments/3102-9SLLXF-14.pdf					
20	10 of 65	NE/250.0	79.9 / -3.08	415 Legget Leaseholds Inc. 415 Legget Drive Ottawa ON M5H 3Z7	ECA
Approval No: 0147-6CKGJG Approval Date: 2005-05-27 Status: Approved Record Type: ECA Link Source: IDS SWP Area Name: Mississippi Valley Approval Type: ECA-INDUSTRIAL SEWAGE WORKS Project Type: INDUSTRIAL SEWAGE WORKS Address: 415 Legget Drive Full Address: Full PDF Link: https://www.accessenvironment.ene.gov.on.ca/instruments/6180-6BSNYP-14.pdf					
20	11 of 65	NE/250.0	79.9 / -3.08	Sitel Teleservices Canada Inc. 415 Legget Dr Ottawa ON K2X 3R1	ECA
Approval No: 7800-6EWNZY Approval Date: 2005-08-03 Status: Approved Record Type: ECA Link Source: IDS SWP Area Name: Mississippi Valley Approval Type: ECA-AIR Project Type: AIR Address: 415 Legget Dr Full Address: Full PDF Link: https://www.accessenvironment.ene.gov.on.ca/instruments/4078-6BZPFN-14.pdf					
20	12 of 65	NE/250.0	79.9 / -3.08	SCI Brockville Corp. 415 Legget Drive Ottawa ON	ECA
Approval No: 5768-5BJFS3 Approval Date: 2002-10-07 Status: Approved Record Type: ECA Link Source: IDS SWP Area Name: Mississippi Valley Approval Type: ECA-AIR Project Type: AIR Address: 415 Legget Drive Full Address: Full PDF Link: https://www.accessenvironment.ene.gov.on.ca/instruments/7078-57DT3W-14.pdf					
20	13 of 65	NE/250.0	79.9 / -3.08	CMC Electronics Inc. 415 Legget Drive Ottawa ON K2K 2B2	ECA

Map Key	Number of Records	Direction/ Distance (m)	Elev/Diff (m)	Site	DB
Approval No: 2172-5C4H2H Approval Date: 2003-02-19 Status: Approved Record Type: ECA Link Source: IDS SWP Area Name: Mississippi Valley Approval Type: ECA-AIR Project Type: AIR Address: 415 Legget Drive Full Address: Full PDF Link: https://www.accessenvironment.ene.gov.on.ca/instruments/5151-56TKUR-14.pdf					
MOE District: Ottawa City: Longitude: -75.91243999999999 Latitude: 45.345406 Geometry X: Geometry Y:					
20	14 of 65	NE/250.0	79.9 / -3.08	415 Legget Drive Ottawa ON K2K-2B2	EHS
Order No: 20061205008 Status: C Report Type: Complete Report Report Date: 12/6/2006 Date Received: 12/5/2006 Previous Site Name: Lot/Building Size: Additional Info Ordered:					
Nearest Intersection: Municipality: Client Prov/State: ON Search Radius (km): 0.25 X: -75.913338 Y: 45.345047					
20	15 of 65	NE/250.0	79.9 / -3.08	415 Legget Drive Ottawa ON K2K 3R1	EHS
Order No: 20120605015 Status: C Report Type: Standard Report Report Date: 14-JUN-12 Date Received: 05-JUN-12 Previous Site Name: Lot/Building Size: Additional Info Ordered:					
Nearest Intersection: Municipality: Kanata Client Prov/State: ON Search Radius (km): .25 X: -75.913542 Y: 45.344799					
20	16 of 65	NE/250.0	79.9 / -3.08	CANADIAN MARCONI COMPANY P.O. BOX 13330 415 LEGGETT DR. KANATA ON K2K 2B2	GEN
Generator No: ON0249400 Status: Approval Years: 86,87,88,89,90 Contam. Facility: MHSW Facility: SIC Code: 3352 SIC Description: ELECT. PARTS & COMP.					
PO Box No: Country: Choice of Contact: Co Admin: Phone No Admin:					
<u>Detail(s)</u>					
Waste Class: 112 Waste Class Desc: ACID WASTE - HEAVY METALS					
Waste Class: 212 Waste Class Desc: ALIPHATIC SOLVENTS					
Waste Class: 232 Waste Class Desc: POLYMERIC RESINS					

Map Key	Number of Records	Direction/ Distance (m)	Elev/Diff (m)	Site	DB
Waste Class:		241			
Waste Class Desc:		HALOGENATED SOLVENTS			
Waste Class:		252			
Waste Class Desc:		WASTE OILS & LUBRICANTS			
20	17 of 65	NE/250.0	79.9 / -3.08	CANADIAN MARCONI COMPANY 08-096 415 LEGGETT DRIVE KANATA ON K2K 2B2	GEN
Generator No:		ON0249400		PO Box No:	
Status:				Country:	
Approval Years:		92,93,94,95,96,97		Choice of Contact:	
Contam. Facility:				Co Admin:	
MHSW Facility:				Phone No Admin:	
SIC Code:		3352			
SIC Description:		ELECT. PARTS & COMP.			
<u>Detail(s)</u>					
Waste Class:		112			
Waste Class Desc:		ACID WASTE - HEAVY METALS			
Waste Class:		122			
Waste Class Desc:		ALKALINE WASTES - OTHER METALS			
Waste Class:		146			
Waste Class Desc:		OTHER SPECIFIED INORGANICS			
Waste Class:		148			
Waste Class Desc:		INORGANIC LABORATORY CHEMICALS			
Waste Class:		212			
Waste Class Desc:		ALIPHATIC SOLVENTS			
Waste Class:		232			
Waste Class Desc:		POLYMERIC RESINS			
Waste Class:		241			
Waste Class Desc:		HALOGENATED SOLVENTS			
Waste Class:		263			
Waste Class Desc:		ORGANIC LABORATORY CHEMICALS			
Waste Class:		331			
Waste Class Desc:		WASTE COMPRESSED GASES			
Waste Class:		252			
Waste Class Desc:		WASTE OILS & LUBRICANTS			
20	18 of 65	NE/250.0	79.9 / -3.08	CANADIAN MARCONI COMPANY 415 LEGGETT DRIVE KANATA ON K2K 2B2	GEN
Generator No:		ON0249400		PO Box No:	
Status:				Country:	
Approval Years:		98,99,00,01		Choice of Contact:	
Contam. Facility:				Co Admin:	
MHSW Facility:				Phone No Admin:	
SIC Code:		3352			
SIC Description:		ELECT. PARTS & COMP.			
<u>Detail(s)</u>					

Map Key	Number of Records	Direction/ Distance (m)	Elev/Diff (m)	Site	DB
Waste Class: Waste Class Desc:		112 ACID WASTE - HEAVY METALS			
Waste Class: Waste Class Desc:		122 ALKALINE WASTES - OTHER METALS			
Waste Class: Waste Class Desc:		146 OTHER SPECIFIED INORGANICS			
Waste Class: Waste Class Desc:		148 INORGANIC LABORATORY CHEMICALS			
Waste Class: Waste Class Desc:		212 ALIPHATIC SOLVENTS			
Waste Class: Waste Class Desc:		232 POLYMERIC RESINS			
Waste Class: Waste Class Desc:		241 HALOGENATED SOLVENTS			
Waste Class: Waste Class Desc:		252 WASTE OILS & LUBRICANTS			
Waste Class: Waste Class Desc:		263 ORGANIC LABORATORY CHEMICALS			
Waste Class: Waste Class Desc:		331 WASTE COMPRESSED GASES			
20	19 of 65	NE/250.0	79.9 / -3.08	CMC ELECTRONICS 415 LEGGET DRIVE PO BOX 13330 KANATA ON K2K 2B2	GEN
Generator No: Status: Approval Years: Contam. Facility: MHSW Facility: SIC Code: SIC Description:	ON3005081 02,03,04 			PO Box No: Country: Choice of Contact: Co Admin: Phone No Admin:	
<u>Detail(s)</u>					
Waste Class: Waste Class Desc:		121 ALKALINE WASTES - HEAVY METALS			
Waste Class: Waste Class Desc:		145 PAINT/PIGMENT/COATING RESIDUES			
Waste Class: Waste Class Desc:		211 AROMATIC SOLVENTS			
Waste Class: Waste Class Desc:		331 WASTE COMPRESSED GASES			
20	20 of 65	NE/250.0	79.9 / -3.08	SCI Brockville Corp 415 Legget, Drive Kanata ON K2K 2B2	GEN
Generator No: Status:	ON6007772 			PO Box No: Country:	

Map Key	Number of Records	Direction/ Distance (m)	Elev/Diff (m)	Site	DB
Approval Years:		02,03,04		Choice of Contact:	
Contam. Facility:				Co Admin:	
MHSW Facility:				Phone No Admin:	
SIC Code:					
SIC Description:					
<u>Detail(s)</u>					
Waste Class:		146			
Waste Class Desc:		OTHER SPECIFIED INORGANICS			
Waste Class:		331			
Waste Class Desc:		WASTE COMPRESSED GASES			
Waste Class:		252			
Waste Class Desc:		WASTE OILS & LUBRICANTS			
Waste Class:		253			
Waste Class Desc:		EMULSIFIED OILS			
Waste Class:		263			
Waste Class Desc:		ORGANIC LABORATORY CHEMICALS			
Waste Class:		148			
Waste Class Desc:		INORGANIC LABORATORY CHEMICALS			
20	21 of 65	NE/250.0	79.9 / -3.08	SCI Brockville Corp 415 Legget, Drive Suite 101 Kanata ON K2K 2B2	GEN
Generator No:		ON6007772		PO Box No:	
Status:				Country:	
Approval Years:		05,06,07,08		Choice of Contact:	
Contam. Facility:				Co Admin:	
MHSW Facility:				Phone No Admin:	
SIC Code:		335990			
SIC Description:		All Other Electrical Equipment and Component Manufacturing			
<u>Detail(s)</u>					
Waste Class:		265			
Waste Class Desc:		GRAPHIC ART WASTES			
Waste Class:		232			
Waste Class Desc:		POLYMERIC RESINS			
Waste Class:		145			
Waste Class Desc:		PAINT/PIGMENT/COATING RESIDUES			
Waste Class:		113			
Waste Class Desc:		ACID WASTE - OTHER METALS			
Waste Class:		232			
Waste Class Desc:		POLYMERIC RESINS			
Waste Class:		212			
Waste Class Desc:		ALIPHATIC SOLVENTS			
Waste Class:		121			
Waste Class Desc:		ALKALINE WASTES - HEAVY METALS			
Waste Class:		146			
Waste Class Desc:		OTHER SPECIFIED INORGANICS			

Map Key	Number of Records	Direction/ Distance (m)	Elev/Diff (m)	Site	DB
<hr/>					
Waste Class:		148			
Waste Class Desc:		INORGANIC LABORATORY CHEMICALS			
Waste Class:		331			
Waste Class Desc:		WASTE COMPRESSED GASES			
Waste Class:		252			
Waste Class Desc:		WASTE OILS & LUBRICANTS			
Waste Class:		253			
Waste Class Desc:		EMULSIFIED OILS			
Waste Class:		263			
Waste Class Desc:		ORGANIC LABORATORY CHEMICALS			
<hr/>					
20	22 of 65	NE/250.0	79.9 / -3.08	Esterline CMC Electronics 415 Leggett Drive Kanata ON K2K 1Z8	GEN
Generator No:	ON6773632			PO Box No:	
Status:				Country:	
Approval Years:	07,08			Choice of Contact:	
Contam. Facility:				Co Admin:	
MHSW Facility:				Phone No Admin:	
SIC Code:	335990				
SIC Description:	All Other Electrical Equipment and Component Manufacturing				
<u>Detail(s)</u>					
Waste Class:		122			
Waste Class Desc:		ALKALINE WASTES - OTHER METALS			
Waste Class:		148			
Waste Class Desc:		INORGANIC LABORATORY CHEMICALS			
Waste Class:		212			
Waste Class Desc:		ALIPHATIC SOLVENTS			
Waste Class:		232			
Waste Class Desc:		POLYMERIC RESINS			
Waste Class:		252			
Waste Class Desc:		WASTE OILS & LUBRICANTS			
Waste Class:		263			
Waste Class Desc:		ORGANIC LABORATORY CHEMICALS			
Waste Class:		331			
Waste Class Desc:		WASTE COMPRESSED GASES			
<hr/>					
20	23 of 65	NE/250.0	79.9 / -3.08	KRP Management Services Inc. 415 Legget Drive Ottawa ON K2K 3R1	GEN
Generator No:	ON8700842			PO Box No:	
Status:				Country:	
Approval Years:	07,08			Choice of Contact:	
Contam. Facility:				Co Admin:	
MHSW Facility:				Phone No Admin:	
SIC Code:	561420 531120				
SIC Description:	Telephone Call Centres, Lessors of Non-Residential Buildings (except Mini-Warehouses)				

Map Key	Number of Records	Direction/ Distance (m)	Elev/Diff (m)	Site	DB
<u>Detail(s)</u>					
Waste Class:		122			
Waste Class Desc:		ALKALINE WASTES - OTHER METALS			
Waste Class:		146			
Waste Class Desc:		OTHER SPECIFIED INORGANICS			
Waste Class:		243			
Waste Class Desc:		PCB'S			
20	24 of 65	NE/250.0	79.9 / -3.08	SCI Brockville Corp 415 LEGGETT DRIVE, SUITE 101 Kanata ON	GEN
Generator No:	ON6007772			PO Box No:	
Status:				Country:	
Approval Years:	2013			Choice of Contact:	
Contam. Facility:				Co Admin:	
MHSW Facility:				Phone No Admin:	
SIC Code:	335990				
SIC Description:		ALL OTHER ELECTRICAL EQUIPMENT AND COMPONENT MANUFACTURING			
<u>Detail(s)</u>					
Waste Class:		145			
Waste Class Desc:		PAINT/PIGMENT/COATING RESIDUES			
Waste Class:		232			
Waste Class Desc:		POLYMERIC RESINS			
Waste Class:		148			
Waste Class Desc:		INORGANIC LABORATORY CHEMICALS			
Waste Class:		263			
Waste Class Desc:		ORGANIC LABORATORY CHEMICALS			
Waste Class:		212			
Waste Class Desc:		ALIPHATIC SOLVENTS			
Waste Class:		113			
Waste Class Desc:		ACID WASTE - OTHER METALS			
Waste Class:		213			
Waste Class Desc:		PETROLEUM DISTILLATES			
Waste Class:		252			
Waste Class Desc:		WASTE OILS & LUBRICANTS			
Waste Class:		146			
Waste Class Desc:		OTHER SPECIFIED INORGANICS			
Waste Class:		253			
Waste Class Desc:		EMULSIFIED OILS			
Waste Class:		331			
Waste Class Desc:		WASTE COMPRESSED GASES			
Waste Class:		121			
Waste Class Desc:		ALKALINE WASTES - HEAVY METALS			
Waste Class:		265			
Waste Class Desc:		GRAPHIC ART WASTES			

Map Key	Number of Records	Direction/ Distance (m)	Elev/Diff (m)	Site	DB
20	25 of 65	NE/250.0	79.9 / -3.08	SCI Brockville Corp 415 LEGGETT DRIVE, SUITE 101 Kanata ON	GEN
Generator No: ON6007772					
Status:					
Approval Years: 2009					
Contam. Facility:					
MHSW Facility:					
SIC Code: 335990					
SIC Description: All Other Electrical Equipment and Component Manufacturing					
PO Box No:					
Country:					
Choice of Contact:					
Co Admin:					
Phone No Admin:					
Detail(s)					
Waste Class: 121					
Waste Class Desc: ALKALINE WASTES - HEAVY METALS					
Waste Class: 113					
Waste Class Desc: ACID WASTE - OTHER METALS					
Waste Class: 145					
Waste Class Desc: PAINT/PIGMENT/COATING RESIDUES					
Waste Class: 146					
Waste Class Desc: OTHER SPECIFIED INORGANICS					
Waste Class: 148					
Waste Class Desc: INORGANIC LABORATORY CHEMICALS					
Waste Class: 212					
Waste Class Desc: ALIPHATIC SOLVENTS					
Waste Class: 232					
Waste Class Desc: POLYMERIC RESINS					
Waste Class: 252					
Waste Class Desc: WASTE OILS & LUBRICANTS					
Waste Class: 253					
Waste Class Desc: EMULSIFIED OILS					
Waste Class: 263					
Waste Class Desc: ORGANIC LABORATORY CHEMICALS					
Waste Class: 265					
Waste Class Desc: GRAPHIC ART WASTES					
Waste Class: 331					
Waste Class Desc: WASTE COMPRESSED GASES					
20	26 of 65	NE/250.0	79.9 / -3.08	Esterline CMC Electronics 415 Leggett Drive Kanata ON	GEN
Generator No: ON6773632					
Status:					
Approval Years: 2009					
Contam. Facility:					
MHSW Facility:					
SIC Code: 335990					
SIC Description: All Other Electrical Equipment and Component Manufacturing					
PO Box No:					
Country:					
Choice of Contact:					
Co Admin:					
Phone No Admin:					

Map Key	Number of Records	Direction/ Distance (m)	Elev/Diff (m)	Site	DB
<u>Detail(s)</u>					
Waste Class:		122			
Waste Class Desc:		ALKALINE WASTES - OTHER METALS			
Waste Class:		148			
Waste Class Desc:		INORGANIC LABORATORY CHEMICALS			
Waste Class:		212			
Waste Class Desc:		ALIPHATIC SOLVENTS			
Waste Class:		232			
Waste Class Desc:		POLYMERIC RESINS			
Waste Class:		252			
Waste Class Desc:		WASTE OILS & LUBRICANTS			
Waste Class:		263			
Waste Class Desc:		ORGANIC LABORATORY CHEMICALS			
Waste Class:		331			
Waste Class Desc:		WASTE COMPRESSED GASES			
20	27 of 65	NE/250.0	79.9 / -3.08	KRP Management Services Inc. 415 Legget Drive Ottawa ON	GEN
Generator No:	ON8700842			PO Box No:	
Status:				Country:	
Approval Years:	2009			Choice of Contact:	
Contam. Facility:				Co Admin:	
MHSW Facility:				Phone No Admin:	
SIC Code:	561420, 531120				
SIC Description:	Telephone Call Centres, Lessors of Non-Residential Buildings (except Mini-Warehouses)				
<u>Detail(s)</u>					
Waste Class:		243			
Waste Class Desc:		PCBS			
Waste Class:		122			
Waste Class Desc:		ALKALINE WASTES - OTHER METALS			
Waste Class:		146			
Waste Class Desc:		OTHER SPECIFIED INORGANICS			
20	28 of 65	NE/250.0	79.9 / -3.08	Esterline CMC Electronics 415 Leggett Drive Kanata ON	GEN
Generator No:	ON6773632			PO Box No:	
Status:				Country:	
Approval Years:	2010			Choice of Contact:	
Contam. Facility:				Co Admin:	
MHSW Facility:				Phone No Admin:	
SIC Code:	335990				
SIC Description:	All Other Electrical Equipment and Component Manufacturing				
<u>Detail(s)</u>					
Waste Class:		212			
Waste Class Desc:		ALIPHATIC SOLVENTS			

Map Key	Number of Records	Direction/ Distance (m)	Elev/Diff (m)	Site	DB
Waste Class: Waste Class Desc:		263 ORGANIC LABORATORY CHEMICALS			
Waste Class: Waste Class Desc:		252 WASTE OILS & LUBRICANTS			
Waste Class: Waste Class Desc:		122 ALKALINE WASTES - OTHER METALS			
Waste Class: Waste Class Desc:		148 INORGANIC LABORATORY CHEMICALS			
Waste Class: Waste Class Desc:		331 WASTE COMPRESSED GASES			
Waste Class: Waste Class Desc:		232 POLYMERIC RESINS			
Waste Class: Waste Class Desc:		112 ACID WASTE - HEAVY METALS			
20	29 of 65	NE/250.0	79.9 / -3.08	KRP Management Services Inc. 415 Legget Drive Ottawa ON	GEN
Generator No: Status: Approval Years: Contam. Facility: MHSW Facility: SIC Code: SIC Description:	ON8700842 2010 561420, 531120 Telephone Call Centres, Lessors of Non-Residential Buildings (except Mini-Warehouses)			PO Box No: Country: Choice of Contact: Co Admin: Phone No Admin:	
<u>Detail(s)</u>					
Waste Class: Waste Class Desc:		146 OTHER SPECIFIED INORGANICS			
Waste Class: Waste Class Desc:		251 OIL SKIMMINGS & SLUDGES			
Waste Class: Waste Class Desc:		122 ALKALINE WASTES - OTHER METALS			
Waste Class: Waste Class Desc:		243 PCBS			
20	30 of 65	NE/250.0	79.9 / -3.08	SCI Brockville Corp 415 LEGGETT DRIVE, SUITE 101 Kanata ON	GEN
Generator No: Status: Approval Years: Contam. Facility: MHSW Facility: SIC Code: SIC Description:	ON6007772 2010 335990 All Other Electrical Equipment and Component Manufacturing			PO Box No: Country: Choice of Contact: Co Admin: Phone No Admin:	
<u>Detail(s)</u>					
Waste Class: Waste Class Desc:		121 ALKALINE WASTES - HEAVY METALS			

<i>Map Key</i>	<i>Number of Records</i>	<i>Direction/ Distance (m)</i>	<i>Elev/Diff (m)</i>	<i>Site</i>	<i>DB</i>
Waste Class:		263			
Waste Class Desc:		ORGANIC LABORATORY CHEMICALS			
Waste Class:		145			
Waste Class Desc:		PAINT/PIGMENT/COATING RESIDUES			
Waste Class:		146			
Waste Class Desc:		OTHER SPECIFIED INORGANICS			
Waste Class:		331			
Waste Class Desc:		WASTE COMPRESSED GASES			
Waste Class:		148			
Waste Class Desc:		INORGANIC LABORATORY CHEMICALS			
Waste Class:		213			
Waste Class Desc:		PETROLEUM DISTILLATES			
Waste Class:		253			
Waste Class Desc:		EMULSIFIED OILS			
Waste Class:		113			
Waste Class Desc:		ACID WASTE - OTHER METALS			
Waste Class:		265			
Waste Class Desc:		GRAPHIC ART WASTES			
Waste Class:		252			
Waste Class Desc:		WASTE OILS & LUBRICANTS			
Waste Class:		232			
Waste Class Desc:		POLYMERIC RESINS			
Waste Class:		212			
Waste Class Desc:		ALIPHATIC SOLVENTS			

20	31 of 65	NE/250.0	79.9 / -3.08	SCI Brockville Corp 415 LEGGETT DRIVE, SUITE 101 Kanata ON	GEN
Generator No:	ON6007772			PO Box No:	
Status:				Country:	
Approval Years:	2011			Choice of Contact:	
Contam. Facility:				Co Admin:	
MHSW Facility:				Phone No Admin:	
SIC Code:	335990				
SIC Description:	All Other Electrical Equipment and Component Manufacturing				

Detail(s)

Waste Class:	148
Waste Class Desc:	INORGANIC LABORATORY CHEMICALS
Waste Class:	265
Waste Class Desc:	GRAPHIC ART WASTES
Waste Class:	146
Waste Class Desc:	OTHER SPECIFIED INORGANICS
Waste Class:	331
Waste Class Desc:	WASTE COMPRESSED GASES
Waste Class:	145

Map Key	Number of Records	Direction/ Distance (m)	Elev/Diff (m)	Site	DB
Waste Class Desc:		PAINT/PIGMENT/COATING RESIDUES			
Waste Class:		263			
Waste Class Desc:		ORGANIC LABORATORY CHEMICALS			
Waste Class:		121			
Waste Class Desc:		ALKALINE WASTES - HEAVY METALS			
Waste Class:		213			
Waste Class Desc:		PETROLEUM DISTILLATES			
Waste Class:		232			
Waste Class Desc:		POLYMERIC RESINS			
Waste Class:		212			
Waste Class Desc:		ALIPHATIC SOLVENTS			
Waste Class:		252			
Waste Class Desc:		WASTE OILS & LUBRICANTS			
Waste Class:		253			
Waste Class Desc:		EMULSIFIED OILS			
Waste Class:		113			
Waste Class Desc:		ACID WASTE - OTHER METALS			
20	32 of 65	NE/250.0	79.9 / -3.08	Esterline CMC Electronics 415 Leggett Drive Kanata ON	GEN
Generator No:		ON6773632		PO Box No:	
Status:				Country:	
Approval Years:		2011		Choice of Contact:	
Contam. Facility:				Co Admin:	
MHSW Facility:				Phone No Admin:	
SIC Code:		335990			
SIC Description:		All Other Electrical Equipment and Component Manufacturing			
<u>Detail(s)</u>					
Waste Class:		252			
Waste Class Desc:		WASTE OILS & LUBRICANTS			
Waste Class:		331			
Waste Class Desc:		WASTE COMPRESSED GASES			
Waste Class:		148			
Waste Class Desc:		INORGANIC LABORATORY CHEMICALS			
Waste Class:		122			
Waste Class Desc:		ALKALINE WASTES - OTHER METALS			
Waste Class:		212			
Waste Class Desc:		ALIPHATIC SOLVENTS			
Waste Class:		263			
Waste Class Desc:		ORGANIC LABORATORY CHEMICALS			
Waste Class:		112			
Waste Class Desc:		ACID WASTE - HEAVY METALS			
Waste Class:		232			
Waste Class Desc:		POLYMERIC RESINS			

Map Key	Number of Records	Direction/ Distance (m)	Elev/Diff (m)	Site	DB
20	33 of 65	NE/250.0	79.9 / -3.08	KRP Management Services Inc. 415 Legget Drive Ottawa ON	GEN
Generator No:	ON8700842			PO Box No:	
Status:				Country:	
Approval Years:	2011			Choice of Contact:	
Contam. Facility:				Co Admin:	
MHSW Facility:				Phone No Admin:	
SIC Code:	561420, 531120				
SIC Description:	Telephone Call Centres, Lessors of Non-Residential Buildings (except Mini-Warehouses)				
Detail(s)					
Waste Class:	243				
Waste Class Desc:	PCBS				
Waste Class:	251				
Waste Class Desc:	OIL SKIMMINGS & SLUDGES				
Waste Class:	146				
Waste Class Desc:	OTHER SPECIFIED INORGANICS				
Waste Class:	122				
Waste Class Desc:	ALKALINE WASTES - OTHER METALS				

20	34 of 65	NE/250.0	79.9 / -3.08	KRP Management Services Inc. 415 Legget Drive Ottawa ON K2K 3R1	GEN
Generator No:	ON8700842			PO Box No:	
Status:				Country:	
Approval Years:	2012			Choice of Contact:	
Contam. Facility:				Co Admin:	
MHSW Facility:				Phone No Admin:	
SIC Code:	561420, 531120				
SIC Description:	Telephone Call Centres, Lessors of Non-Residential Buildings (except Mini-Warehouses)				
Detail(s)					
Waste Class:	251				
Waste Class Desc:	OIL SKIMMINGS & SLUDGES				
Waste Class:	243				
Waste Class Desc:	PCBS				
Waste Class:	146				
Waste Class Desc:	OTHER SPECIFIED INORGANICS				
Waste Class:	122				
Waste Class Desc:	ALKALINE WASTES - OTHER METALS				

20	35 of 65	NE/250.0	79.9 / -3.08	SCI Brockville Corp 415 LEGGETT DRIVE, SUITE 101 Kanata ON	GEN
Generator No:	ON6007772			PO Box No:	
Status:				Country:	
Approval Years:	2012			Choice of Contact:	
Contam. Facility:				Co Admin:	
MHSW Facility:				Phone No Admin:	
SIC Code:	335990				

Map Key	Number of Records	Direction/ Distance (m)	Elev/Diff (m)	Site	DB
SIC Description:		All Other Electrical Equipment and Component Manufacturing			
<u>Detail(s)</u>					
Waste Class:		121			
Waste Class Desc:		ALKALINE WASTES - HEAVY METALS			
Waste Class:		213			
Waste Class Desc:		PETROLEUM DISTILLATES			
Waste Class:		148			
Waste Class Desc:		INORGANIC LABORATORY CHEMICALS			
Waste Class:		146			
Waste Class Desc:		OTHER SPECIFIED INORGANICS			
Waste Class:		253			
Waste Class Desc:		EMULSIFIED OILS			
Waste Class:		252			
Waste Class Desc:		WASTE OILS & LUBRICANTS			
Waste Class:		263			
Waste Class Desc:		ORGANIC LABORATORY CHEMICALS			
Waste Class:		113			
Waste Class Desc:		ACID WASTE - OTHER METALS			
Waste Class:		331			
Waste Class Desc:		WASTE COMPRESSED GASES			
Waste Class:		232			
Waste Class Desc:		POLYMERIC RESINS			
Waste Class:		212			
Waste Class Desc:		ALIPHATIC SOLVENTS			
Waste Class:		145			
Waste Class Desc:		PAINT/PIGMENT/COATING RESIDUES			
Waste Class:		265			
Waste Class Desc:		GRAPHIC ART WASTES			

<u>20</u>	36 of 65	NE/250.0	79.9 / -3.08	Esterline CMC Electronics 415 Leggett Drive Kanata ON K2K 1Z8	GEN
Generator No:	ON6773632			PO Box No:	
Status:				Country:	
Approval Years:	2012			Choice of Contact:	
Contam. Facility:				Co Admin:	
MHSW Facility:				Phone No Admin:	
SIC Code:	335990				
SIC Description:	All Other Electrical Equipment and Component Manufacturing				
<u>Detail(s)</u>					
Waste Class:	122				
Waste Class Desc:	ALKALINE WASTES - OTHER METALS				
Waste Class:	232				
Waste Class Desc:	POLYMERIC RESINS				

Map Key	Number of Records	Direction/ Distance (m)	Elev/Diff (m)	Site	DB
<hr/>					
Waste Class:		252			
Waste Class Desc:		WASTE OILS & LUBRICANTS			
Waste Class:		112			
Waste Class Desc:		ACID WASTE - HEAVY METALS			
Waste Class:		263			
Waste Class Desc:		ORGANIC LABORATORY CHEMICALS			
Waste Class:		148			
Waste Class Desc:		INORGANIC LABORATORY CHEMICALS			
Waste Class:		331			
Waste Class Desc:		WASTE COMPRESSED GASES			
Waste Class:		212			
Waste Class Desc:		ALIPHATIC SOLVENTS			
<hr/>					
20	37 of 65	NE/250.0	79.9 / -3.08	Esterline CMC Electronics 415 Leggett Drive Kanata ON	GEN
Generator No:	ON6773632			PO Box No:	
Status:				Country:	
Approval Years:	2013			Choice of Contact:	
Contam. Facility:				Co Admin:	
MHSW Facility:				Phone No Admin:	
SIC Code:	335990				
SIC Description:	ALL OTHER ELECTRICAL EQUIPMENT AND COMPONENT MANUFACTURING				
<u>Detail(s)</u>					
Waste Class:		122			
Waste Class Desc:		ALKALINE WASTES - OTHER METALS			
Waste Class:		263			
Waste Class Desc:		ORGANIC LABORATORY CHEMICALS			
Waste Class:		232			
Waste Class Desc:		POLYMERIC RESINS			
Waste Class:		331			
Waste Class Desc:		WASTE COMPRESSED GASES			
Waste Class:		212			
Waste Class Desc:		ALIPHATIC SOLVENTS			
Waste Class:		148			
Waste Class Desc:		INORGANIC LABORATORY CHEMICALS			
Waste Class:		252			
Waste Class Desc:		WASTE OILS & LUBRICANTS			
Waste Class:		112			
Waste Class Desc:		ACID WASTE - HEAVY METALS			
Waste Class:		145			
Waste Class Desc:		PAINT/PIGMENT/COATING RESIDUES			
<hr/>					
20	38 of 65	NE/250.0	79.9 / -3.08	Semtech Corporation 415 Legget Drive Suite 200 Kanata ON K2K 3R1	GEN

Map Key	Number of Records	Direction/ Distance (m)	Elev/Diff (m)	Site	DB
Generator No: ON2875627 Status: Approval Years: 2016 Contam. Facility: No MHSW Facility: No SIC Code: 541380 SIC Description: TESTING LABORATORIES PO Box No: Country: Canada Choice of Contact: CO_OFFICIAL Co Admin: Phone No Admin:					
Detail(s)					
Waste Class:		331			
Waste Class Desc:		WASTE COMPRESSED GASES			
Waste Class:		263			
Waste Class Desc:		ORGANIC LABORATORY CHEMICALS			
Waste Class:		148			
Waste Class Desc:		INORGANIC LABORATORY CHEMICALS			
20	39 of 65	NE/250.0	79.9 / -3.08	Esterline CMC Electronics 415 Leggett Drive Kanata ON K2K 1Z8	GEN
Generator No: ON6773632 Status: Approval Years: 2016 Contam. Facility: No MHSW Facility: No SIC Code: 335990 SIC Description: ALL OTHER ELECTRICAL EQUIPMENT AND COMPONENT MANUFACTURING PO Box No: Country: Canada Choice of Contact: CO_OFFICIAL Co Admin: Dennis Burns Phone No Admin: 514-236-4778 Ext.					
Detail(s)					
Waste Class:		148			
Waste Class Desc:		INORGANIC LABORATORY CHEMICALS			
Waste Class:		263			
Waste Class Desc:		ORGANIC LABORATORY CHEMICALS			
Waste Class:		232			
Waste Class Desc:		POLYMERIC RESINS			
Waste Class:		331			
Waste Class Desc:		WASTE COMPRESSED GASES			
Waste Class:		252			
Waste Class Desc:		WASTE OILS & LUBRICANTS			
Waste Class:		145			
Waste Class Desc:		PAINT/PIGMENT/COATING RESIDUES			
Waste Class:		212			
Waste Class Desc:		ALIPHATIC SOLVENTS			
Waste Class:		122			
Waste Class Desc:		ALKALINE WASTES - OTHER METALS			
Waste Class:		112			
Waste Class Desc:		ACID WASTE - HEAVY METALS			
20	40 of 65	NE/250.0	79.9 / -3.08	Control Microsystems Inc. 415 Leggett Drive	GEN

Map Key	Number of Records	Direction/ Distance (m)	Elev/Diff (m)	Site	DB
Kanata ON K2K 3R1					
Generator No:	ON4444964			PO Box No:	
Status:				Country:	Canada
Approval Years:	2016			Choice of Contact:	CO_OFFICIAL
Contam. Facility:	No			Co Admin:	Ann McCurdy
MHSW Facility:	No			Phone No Admin:	613-591-1943 Ext.79318
SIC Code:	335990				
SIC Description:	ALL OTHER ELECTRICAL EQUIPMENT AND COMPONENT MANUFACTURING				
Detail(s)					
Waste Class:	263				
Waste Class Desc:	ORGANIC LABORATORY CHEMICALS				
Waste Class:	212				
Waste Class Desc:	ALIPHATIC SOLVENTS				
Waste Class:	148				
Waste Class Desc:	INORGANIC LABORATORY CHEMICALS				
Waste Class:	331				
Waste Class Desc:	WASTE COMPRESSED GASES				
Waste Class:	213				
Waste Class Desc:	PETROLEUM DISTILLATES				
20	41 of 65	NE/250.0	79.9 / -3.08	Esterline CMC Electronics 415 Leggett Drive Kanata ON K2K 1Z8	GEN
Generator No:	ON6773632			PO Box No:	
Status:				Country:	Canada
Approval Years:	2015			Choice of Contact:	CO_OFFICIAL
Contam. Facility:	No			Co Admin:	Dennis Burns
MHSW Facility:	No			Phone No Admin:	514-236-4778 Ext.
SIC Code:	335990				
SIC Description:	ALL OTHER ELECTRICAL EQUIPMENT AND COMPONENT MANUFACTURING				
Detail(s)					
Waste Class:	331				
Waste Class Desc:	WASTE COMPRESSED GASES				
Waste Class:	122				
Waste Class Desc:	ALKALINE WASTES - OTHER METALS				
Waste Class:	148				
Waste Class Desc:	INORGANIC LABORATORY CHEMICALS				
Waste Class:	232				
Waste Class Desc:	POLYMERIC RESINS				
Waste Class:	212				
Waste Class Desc:	ALIPHATIC SOLVENTS				
Waste Class:	252				
Waste Class Desc:	WASTE OILS & LUBRICANTS				
Waste Class:	263				
Waste Class Desc:	ORGANIC LABORATORY CHEMICALS				
Waste Class:	145				

Map Key	Number of Records	Direction/ Distance (m)	Elev/Diff (m)	Site	DB
Waste Class Desc:		PAINT/PIGMENT/COATING RESIDUES			
Waste Class:		112			
Waste Class Desc:		ACID WASTE - HEAVY METALS			
20	42 of 65	NE/250.0	79.9 / -3.08	415 Legget Kanata Inc. 415 Legget Drive Kanata ON K2K 3R1	GEN
Generator No:		ON9095516		PO Box No:	
Status:				Country: Canada	
Approval Years:		2015		Choice of Contact: CO_OFFICIAL	
Contam. Facility:		No		Co Admin: Degenhardt Borgen	
MHSW Facility:		No		Phone No Admin: 613-218-8003 Ext.	
SIC Code:		531310			
SIC Description:		REAL ESTATE PROPERTY MANAGERS			
<u>Detail(s)</u>					
Waste Class:		145			
Waste Class Desc:		PAINT/PIGMENT/COATING RESIDUES			
Waste Class:		252			
Waste Class Desc:		WASTE OILS & LUBRICANTS			
Waste Class:		122			
Waste Class Desc:		ALKALINE WASTES - OTHER METALS			
Waste Class:		331			
Waste Class Desc:		WASTE COMPRESSED GASES			
20	43 of 65	NE/250.0	79.9 / -3.08	415 Legget Kanata Inc. 415 Legget Drive Kanata ON K2K 3R1	GEN
Generator No:		ON9095516		PO Box No:	
Status:				Country: Canada	
Approval Years:		2016		Choice of Contact: CO_OFFICIAL	
Contam. Facility:		No		Co Admin: Degenhardt Borgen	
MHSW Facility:		No		Phone No Admin: 613-218-8003 Ext.	
SIC Code:		531310			
SIC Description:		REAL ESTATE PROPERTY MANAGERS			
<u>Detail(s)</u>					
Waste Class:		145			
Waste Class Desc:		PAINT/PIGMENT/COATING RESIDUES			
Waste Class:		331			
Waste Class Desc:		WASTE COMPRESSED GASES			
Waste Class:		252			
Waste Class Desc:		WASTE OILS & LUBRICANTS			
Waste Class:		122			
Waste Class Desc:		ALKALINE WASTES - OTHER METALS			
20	44 of 65	NE/250.0	79.9 / -3.08	Control Microsystems Inc. 415 Legget Drive Kanata ON K2K 3R1	GEN
Generator No:		ON4444964		PO Box No:	

Map Key	Number of Records	Direction/ Distance (m)	Elev/Diff (m)	Site	DB
Status: Approval Years: 2015 Contam. Facility: No MHSW Facility: No SIC Code: 335990 SIC Description: ALL OTHER ELECTRICAL EQUIPMENT AND COMPONENT MANUFACTURING					
				Country: Canada Choice of Contact: CO_OFFICIAL Co Admin: Ann McCurdy Phone No Admin: 613-591-1943 Ext.79318	
<u>Detail(s)</u>					
Waste Class:		148			
Waste Class Desc:		INORGANIC LABORATORY CHEMICALS			
Waste Class:		263			
Waste Class Desc:		ORGANIC LABORATORY CHEMICALS			
Waste Class:		331			
Waste Class Desc:		WASTE COMPRESSED GASES			
Waste Class:		213			
Waste Class Desc:		PETROLEUM DISTILLATES			
Waste Class:		212			
Waste Class Desc:		ALIPHATIC SOLVENTS			
20	45 of 65	NE/250.0	79.9 / -3.08	Esterline CMC Electronics 415 Leggett Drive Kanata ON K2K 1Z8	GEN
Generator No: ON6773632 Status: Approval Years: 2014 Contam. Facility: No MHSW Facility: No SIC Code: 335990 SIC Description: ALL OTHER ELECTRICAL EQUIPMENT AND COMPONENT MANUFACTURING					
				PO Box No: Country: Canada Choice of Contact: CO_OFFICIAL Co Admin: Dennis Burns Phone No Admin: 514-236-4778 Ext.	
<u>Detail(s)</u>					
Waste Class:		148			
Waste Class Desc:		INORGANIC LABORATORY CHEMICALS			
Waste Class:		263			
Waste Class Desc:		ORGANIC LABORATORY CHEMICALS			
Waste Class:		331			
Waste Class Desc:		WASTE COMPRESSED GASES			
Waste Class:		112			
Waste Class Desc:		ACID WASTE - HEAVY METALS			
Waste Class:		145			
Waste Class Desc:		PAINT/PIGMENT/COATING RESIDUES			
Waste Class:		252			
Waste Class Desc:		WASTE OILS & LUBRICANTS			
Waste Class:		232			
Waste Class Desc:		POLYMERIC RESINS			
Waste Class:		212			
Waste Class Desc:		ALIPHATIC SOLVENTS			
Waste Class:		122			

Map Key	Number of Records	Direction/ Distance (m)	Elev/Diff (m)	Site	DB
Waste Class Desc:		ALKALINE WASTES - OTHER METALS			
20	46 of 65	NE/250.0	79.9 / -3.08	Control Microsystems Inc. 415 Legget Drive Kanata ON K2K 3R1	GEN
Generator No:		ON4444964		PO Box No:	
Status:				Country:	
Approval Years:		2014		Canada	
Contam. Facility:		No		Choice of Contact:	
MHSW Facility:		No		CO_OFFICIAL	
SIC Code:		335990		Co Admin:	
SIC Description:		ALL OTHER ELECTRICAL EQUIPMENT AND COMPONENT MANUFACTURING			
Phone No Admin: 613-591-1943 Ext.79318					
<u>Detail(s)</u>					
Waste Class:		213			
Waste Class Desc:		PETROLEUM DISTILLATES			
Waste Class:		263			
Waste Class Desc:		ORGANIC LABORATORY CHEMICALS			
Waste Class:		148			
Waste Class Desc:		INORGANIC LABORATORY CHEMICALS			
Waste Class:		331			
Waste Class Desc:		WASTE COMPRESSED GASES			
Waste Class:		212			
Waste Class Desc:		ALIPHATIC SOLVENTS			
20	47 of 65	NE/250.0	79.9 / -3.08	415 Legget Kanata Inc. 415 Legget Drive Kanata ON K2K 3R1	GEN
Generator No:		ON9095516		PO Box No:	
Status:				Country:	
Approval Years:		2014		Canada	
Contam. Facility:		No		Choice of Contact:	
MHSW Facility:		No		CO_OFFICIAL	
SIC Code:		531310		Co Admin:	
SIC Description:		REAL ESTATE PROPERTY MANAGERS			
Degenhardt Borgen					
<u>Detail(s)</u>					
Waste Class:		122			
Waste Class Desc:		ALKALINE WASTES - OTHER METALS			
Waste Class:		145			
Waste Class Desc:		PAINT/PIGMENT/COATING RESIDUES			
Waste Class:		252			
Waste Class Desc:		WASTE OILS & LUBRICANTS			
Waste Class:		331			
Waste Class Desc:		WASTE COMPRESSED GASES			
20	48 of 65	NE/250.0	79.9 / -3.08	Schneider Electric Systems Canada Inc. SCADA and Telemetry 415 Legget Drive Kanata ON K2K 3R1	GEN

Map Key	Number of Records	Direction/ Distance (m)	Elev/Diff (m)	Site	DB
Generator No: ON4444964 Status: Registered Approval Years: As of Dec 2018 Contam. Facility: MHSW Facility: SIC Code: SIC Description:					
PO Box No: Country: Canada Choice of Contact: Co Admin: Phone No Admin:					
<u>Detail(s)</u>					
Waste Class:		148 C			
Waste Class Desc:		Misc. wastes and inorganic chemicals			
Waste Class:		212 I			
Waste Class Desc:		Aliphatic solvents and residues			
Waste Class:		212 L			
Waste Class Desc:		Aliphatic solvents and residues			
Waste Class:		213 I			
Waste Class Desc:		Petroleum distillates			
Waste Class:		263 B			
Waste Class Desc:		Misc. waste organic chemicals			
Waste Class:		331 I			
Waste Class Desc:		Waste compressed gases including cylinders			
20	49 of 65	NE/250.0	79.9 / -3.08	Semtech Corporation SIPG 415 Legget Drive Suite 200 Kanata ON K2K 3R1	GEN
Generator No: ON2875627 Status: Registered Approval Years: As of Dec 2018 Contam. Facility: MHSW Facility: SIC Code: SIC Description:					
PO Box No: Country: Canada Choice of Contact: Co Admin: Phone No Admin:					
<u>Detail(s)</u>					
Waste Class:		148 T			
Waste Class Desc:		Misc. wastes and inorganic chemicals			
Waste Class:		263 I			
Waste Class Desc:		Misc. waste organic chemicals			
Waste Class:		331 I			
Waste Class Desc:		Waste compressed gases including cylinders			
20	50 of 65	NE/250.0	79.9 / -3.08	Schneider Electric Systems Canada Inc. SCADA and Telemetry 415 Legget Drive Kanata ON K2K 3R1	GEN
Generator No: ON4444964 Status: Registered Approval Years: As of Jul 2019 Contam. Facility: MHSW Facility: SIC Code: SIC Description:					
PO Box No: Country: Canada Choice of Contact: Co Admin: Phone No Admin:					

Map Key	Number of Records	Direction/ Distance (m)	Elev/Diff (m)	Site	DB
<u>Detail(s)</u>					
Waste Class:		213 I			
Waste Class Desc:		Petroleum distillates			
Waste Class:		212 L			
Waste Class Desc:		Aliphatic solvents and residues			
Waste Class:		212 I			
Waste Class Desc:		Aliphatic solvents and residues			
Waste Class:		148 C			
Waste Class Desc:		Misc. wastes and inorganic chemicals			
Waste Class:		263 B			
Waste Class Desc:		Misc. waste organic chemicals			
Waste Class:		331 I			
Waste Class Desc:		Waste compressed gases including cylinders			
20	51 of 65	NE/250.0	79.9 / -3.08	Semtech Corporation SIPG 415 Legget Drive Suite 200 Kanata ON K2K 3R1	GEN
Generator No:	ON2875627			PO Box No:	
Status:	Registered			Country:	Canada
Approval Years:	As of Jul 2019			Choice of Contact:	
Contam. Facility:				Co Admin:	
MHSW Facility:				Phone No Admin:	
SIC Code:					
SIC Description:					
<u>Detail(s)</u>					
Waste Class:		263 I			
Waste Class Desc:		Misc. waste organic chemicals			
Waste Class:		148 T			
Waste Class Desc:		Misc. wastes and inorganic chemicals			
Waste Class:		331 I			
Waste Class Desc:		Waste compressed gases including cylinders			
20	52 of 65	NE/250.0	79.9 / -3.08	CMC ELECTRONICS 415 LEGGET DRIVE NOT AVAILABLE OTTAWA ON K2K2B2	NPRI
NPRI ID:	11018			Org ID:	43450
Other ID:	N			Submit Date:	5/24/2005
No Other ID:				Last Modified:	5/29/2015 3:28:24 PM
Track ID:	26054			Contact ID:	
Report ID:	84957			Cont Type:	
Report Type:	NPRI			Contact Title:	
Rpt Type ID:	1			Cont First Name:	
Report Year:	2004			Cont Last Name:	
Not-Current Rpt?:	No			Contact Position:	
Yr of Last Filed Rpt:	2013			Contact Fax:	
Fac ID:	155889			Contact Ph.:	
Fac Name:	OTTAWA			Cont Area Code:	
Fac Address1:	415 LEGGET DRIVE			Contact Tel.:	
Fac Address2:	NOT AVAILABLE			Contact Ext.:	
Fac Postal Zip:	K2K2B2			Cont Fax Area Cde:	

Map Key	Number of Records	Direction/ Distance (m)	Elev/Diff (m)	Site	DB
Facility Lat: Facility Long: DLS (Last Filed Rpt): Facility DLS: Datum: Facility Cmnts: URL: No of Empl.: Parent Co.: No Parent Co.: Pollut Prev Cmnts: Stacks: No of Stacks: Canadian SIC Code (2 digit): Canadian SIC Code: SIC Code Description: American SIC Code: NAICS Code (2 digit): NAICS 2 Description: NAICS Code (4 digit): NAICS 4 Description: NAICS Code (6 digit): NAICS 6 Description:	45.3448 -75.9135 1983 True www.cmcelectronics.ca 200 Y 1 True No 33 Manufacturing 3364 Aerospace product and parts manufacturing 336410 Aerospace product and parts manufacturing			Contact Fax: Contact Email: Latitude: Longitude: UTM Zone: UTM Northing: UTM Easting: Waste Streams: No Streams: Waste Off Sites: No Off Sites: Shutdown: No of Shutdown:	 45.3448 -75.9135 False Fals 1
20	53 of 65	NE/250.0	79.9 / -3.08	CMC ELECTRONICS 415 LEGGET DRIVE NOT AVAILABLE OTTAWA ON K2K2B2	NPRI
NPRI ID: Other ID: No Other ID: Track ID: Report ID: Report Type: Rpt Type ID: Report Year: Not-Current Rpt?: Yr of Last Filed Rpt: Fac ID: Fac Name: Fac Address1: Fac Address2: Fac Postal Zip: Facility Lat: Facility Long: DLS (Last Filed Rpt): Facility DLS: Datum: Facility Cmnts: URL: No of Empl.: Parent Co.: No Parent Co.: Pollut Prev Cmnts: Stacks: No of Stacks: Canadian SIC Code (2 digit): Canadian SIC Code: SIC Code Description: American SIC Code: NAICS Code (2 digit): NAICS 2 Description: NAICS Code (4 digit): NAICS 4 Description: NAICS Code (6 digit):	11018 N 35121 96654 NPRI 1 2005 No 2013 155889 OTTAWA 415 LEGGET DRIVE NOT AVAILABLE K2K2B2 45.3448 -75.9135 1983 False www.cmcelectronics.ca 205 Y 1 False False 33 Manufacturing 3364 Aerospace product and parts manufacturing 336410			Org ID: Submit Date: Last Modified: Contact ID: Cont Type: Contact Title: Cont First Name: Cont Last Name: Contact Position: Contact Fax: Contact Ph.: Cont Area Code: Contact Tel.: Contact Ext.: Cont Fax Area Cde: Contact Fax: Contact Email: Latitude: Longitude: UTM Zone: UTM Northing: UTM Easting: Waste Streams: No Streams: Waste Off Sites: No Off Sites: Shutdown: No of Shutdown:	43450 5/23/2006 5/29/2015 3:28:24 PM False Fals 1.00

Map Key	Number of Records	Direction/ Distance (m)	Elev/Diff (m)	Site	DB
NAICS 6 Description:		Aerospace product and parts manufacturing			
20	54 of 65	NE/250.0	79.9 / -3.08	CMC ELECTRONICS 415 LEGGET DRIVE NOT AVAILABLE OTTAWA ON K2K2B2	NPRI
NPRI ID: 11018 Other ID: N No Other ID: Track ID: 43980 Report ID: 106564 Report Type: NPRI Rpt Type ID: 1 Report Year: 2006 Not-Current Rpt?: No Yr of Last Filed Rpt: 2013 Fac ID: 155889 Fac Name: OTTAWA Fac Address1: 415 LEGGET DRIVE Fac Address2: NOT AVAILABLE Fac Postal Zip: K2K2B2 Facility Lat: 45.3448 Facility Long: -75.9135 DLS (Last Filed Rpt): Facility DLS: Datum: 1983 Facility Cmnts: False URL: www.cmcelectronics.ca No of Empl.: 215 Parent Co.: Y No Parent Co.: 1 Pollut Prev Cmnts: False Stacks: True No of Stacks: Canadian SIC Code (2 digit): Canadian SIC Code: SIC Code Description: American SIC Code: NAICS Code (2 digit): 33 NAICS 2 Description: Manufacturing NAICS Code (4 digit): 3364 NAICS 4 Description: Aerospace product and parts manufacturing NAICS Code (6 digit): 336410 NAICS 6 Description: Aerospace product and parts manufacturing		Org ID: 43450 Submit Date: 5/23/2007 Last Modified: 5/29/2015 3:28:24 PM Contact ID: Cont Type: Contact Title: Cont First Name: Cont Last Name: Contact Position: Contact Fax: Contact Ph.: Cont Area Code: Contact Tel.: Contact Ext.: Cont Fax Area Cde: Contact Fax: Contact Email: Latitude: 45.3448 Longitude: -75.9135 UTM Zone: UTM Northing: UTM Easting: Waste Streams: True? No Streams: Waste Off Sites: Fals No Off Sites: 1.00 Shutdown: No of Shutdown:			

20	55 of 65	NE/250.0	79.9 / -3.08	CMC ELECTRONICS 415 LEGGET DRIVE NOT AVAILABLE OTTAWA ON K2K2B2	NPRI
NPRI ID: 11018 Other ID: * No Other ID: Track ID: 60642 Report ID: 121258 Report Type: DNMC Rpt Type ID: 2 Report Year: 2007 Not-Current Rpt?: No Yr of Last Filed Rpt: 2013 Fac ID: 155889 Fac Name: OTTAWA Fac Address1: 415 LEGGET DRIVE Fac Address2: NOT AVAILABLE Fac Postal Zip: K2K2B2		Org ID: 43450 Submit Date: 6/18/2008 Last Modified: 5/29/2015 3:28:24 PM Contact ID: Cont Type: Contact Title: Cont First Name: Cont Last Name: Contact Position: Contact Fax: Contact Ph.: Cont Area Code: Contact Tel.: Contact Ext.: Cont Fax Area Cde:			

Map Key	Number of Records	Direction/ Distance (m)	Elev/Diff (m)	Site	DB
Facility Lat: Facility Long: DLS (Last Filed Rpt): Facility DLS: Datum: Facility Cmnts: URL: No of Empl.: Parent Co.: No Parent Co.: Pollut Prev Cmnts: Stacks: No of Stacks: Canadian SIC Code (2 digit): Canadian SIC Code: SIC Code Description: American SIC Code: NAICS Code (2 digit): NAICS 2 Description: NAICS Code (4 digit): NAICS 4 Description: NAICS Code (6 digit): NAICS 6 Description:	45.3448 -75.9135 1983 False www.cmcelectronics.ca 0 * False True 33 Manufacturing 3364 Aerospace product and parts manufacturing 336410 Aerospace product and parts manufacturing			Contact Fax: Contact Email: Latitude: Longitude: UTM Zone: UTM Northing: UTM Easting: Waste Streams: No Streams: Waste Off Sites: No Off Sites: Shutdown: No of Shutdown:	 45.3448 -75.9135 True? True?

20	56 of 65	NE/250.0	79.9 / -3.08	CMC ELECTRONICS 415 LEGGET DRIVE NOT AVAILABLE OTTAWA ON K2K2B2	NPRI
NPRI ID: Other ID: No Other ID: Track ID: Report ID: Report Type: Rpt Type ID: Report Year: Not-Current Rpt?: Yr of Last Filed Rpt: Fac ID: Fac Name: Fac Address1: Fac Address2: Fac Postal Zip: Facility Lat: Facility Long: DLS (Last Filed Rpt): Facility DLS: Datum: Facility Cmnts: URL: No of Empl.: Parent Co.: No Parent Co.: Pollut Prev Cmnts: Stacks: No of Stacks: Canadian SIC Code (2 digit): Canadian SIC Code: SIC Code Description: American SIC Code: NAICS Code (2 digit): NAICS 2 Description: NAICS Code (4 digit): NAICS 4 Description: NAICS Code (6 digit):	11018 * 62007 123572 DNMC 2 2008 No 2013 155889 OTTAWA 415 LEGGET DRIVE NOT AVAILABLE K2K2B2 45.3448 -75.9135 1983 No www.cmcelectronics.ca 0 * No No 33 Manufacturing 3364 Aerospace product and parts manufacturing 336410			Org ID: Submit Date: Last Modified: Contact ID: Cont Type: Contact Title: Cont First Name: Cont Last Name: Contact Position: Contact Fax: Contact Ph.: Cont Area Code: Contact Tel.: Contact Ext.: Cont Fax Area Cde: Contact Fax: Contact Email: Latitude: Longitude: UTM Zone: UTM Northing: UTM Easting: Waste Streams: No Streams: Waste Off Sites: No Off Sites: Shutdown: No of Shutdown:	43450 4/20/2009 5/29/2015 3:28:24 PM 45.3448 -75.9135 No No No

Map Key	Number of Records	Direction/ Distance (m)	Elev/Diff (m)	Site	DB
NAICS 6 Description:		Aerospace product and parts manufacturing			
20	57 of 65	NE/250.0	79.9 / -3.08	CMC ELECTRONICS 415 LEGGET DRIVE NOT AVAILABLE OTTAWA ON K2K2B2	NPRI
NPRI ID: 11018 Other ID: * No Other ID: Track ID: 82647 Report ID: 136455 Report Type: DNMC Rpt Type ID: 2 Report Year: 2009 Not-Current Rpt?: No Yr of Last Filed Rpt: 2013 Fac ID: 155889 Fac Name: OTTAWA Fac Address1: 415 LEGGET DRIVE Fac Address2: NOT AVAILABLE Fac Postal Zip: K2K2B2 Facility Lat: 45.3448 Facility Long: -75.9135 DLS (Last Filed Rpt): Facility DLS: Datum: 1983 Facility Cmnts: No URL: www.cmcelectronics.ca No of Empl.: 0 Parent Co.: * No Parent Co.: Pollut Prev Cmnts: No Stacks: No No of Stacks: Canadian SIC Code (2 digit): Canadian SIC Code: SIC Code Description: American SIC Code: NAICS Code (2 digit): 33 NAICS 2 Description: Manufacturing NAICS Code (4 digit): 3364 NAICS 4 Description: Aerospace product and parts manufacturing NAICS Code (6 digit): 336410 NAICS 6 Description: Aerospace product and parts manufacturing		Org ID: 43450 Submit Date: 4/8/2010 Last Modified: 5/29/2015 3:28:24 PM Contact ID: Cont Type: Contact Title: Cont First Name: Cont Last Name: Contact Position: Contact Fax: Contact Ph.: Cont Area Code: Contact Tel.: Contact Ext.: Cont Fax Area Cde: Contact Fax: Contact Email: Latitude: 45.3448 Longitude: -75.9135 UTM Zone: UTM Northing: UTM Easting: Waste Streams: No No Streams: Waste Off Sites: No No Off Sites: Shutdown: No No of Shutdown:			

20	58 of 65	NE/250.0	79.9 / -3.08	CMC ELECTRONICS INC. 415 LEGGET DRIVE NOT AVAILABLE OTTAWA ON K2K2B2	NPRI
NPRI ID: 11018 Other ID: Y No Other ID: 1 Track ID: 91529 Report ID: 145586 Report Type: DNMC Rpt Type ID: 2 Report Year: 2010 Not-Current Rpt?: No Yr of Last Filed Rpt: 2013 Fac ID: 155889 Fac Name: OTTAWA Fac Address1: 415 LEGGET DRIVE Fac Address2: NOT AVAILABLE Fac Postal Zip: K2K2B2		Org ID: 100944 Submit Date: 7/7/2011 Last Modified: 5/29/2015 3:28:24 PM Contact ID: Cont Type: Contact Title: Cont First Name: Cont Last Name: Contact Position: Contact Fax: Contact Ph.: Cont Area Code: Contact Tel.: Contact Ext.: Cont Fax Area Cde:			

Map Key	Number of Records	Direction/ Distance (m)	Elev/Diff (m)	Site	DB
Facility Lat:	45.3448			Contact Fax:	
Facility Long:	-75.9135			Contact Email:	
DLS (Last Filed Rpt):				Latitude:	45.3448
Facility DLS:				Longitude:	-75.9135
Datum:	1983			UTM Zone:	
Facility Cmnts:	No			UTM Northing:	
URL:				UTM Easting:	
No of Empl.:	0			Waste Streams:	No
Parent Co.:	Y			No Streams:	
No Parent Co.:	1			Waste Off Sites:	No
Pollut Prev Cmnts:	No			No Off Sites:	
Stacks:	No			Shutdown:	No
No of Stacks:				No of Shutdown:	
Canadian SIC Code (2 digit):					
Canadian SIC Code:					
SIC Code Description:					
American SIC Code:					
NAICS Code (2 digit):	33				
NAICS 2 Description:	Manufacturing				
NAICS Code (4 digit):	3364				
NAICS 4 Description:	Aerospace product and parts manufacturing				
NAICS Code (6 digit):	336410				
NAICS 6 Description:	Aerospace product and parts manufacturing				

Map Key	Number of Records	Direction/ Distance (m)	Elev/Diff (m)	Site	DB
NAICS 6 Description:		Aerospace product and parts manufacturing			
20	60 of 65	NE/250.0	79.9 / -3.08	CMC ELECTRONICS INC. 415 LEGGET DRIVE NOT AVAILABLE OTTAWA ON K2K2B2	NPRI
NPRI ID: 11018		Org ID: 100944			
Other ID:		Submit Date: 5/31/2013			
No Other ID:		Last Modified: 5/29/2015 3:28:24 PM			
Track ID: 108591		Contact ID:			
Report ID: 19702		Cont Type:			
Report Type: DNMC		Contact Title:			
Rpt Type ID: 2		Cont First Name:			
Report Year: 2012		Cont Last Name:			
Not-Current Rpt?: No		Contact Position:			
Yr of Last Filed Rpt: 2013		Contact Fax:			
Fac ID: 155889		Contact Ph.:			
Fac Name: OTTAWA		Cont Area Code:			
Fac Address1: 415 LEGGET DRIVE		Contact Tel.:			
Fac Address2: NOT AVAILABLE		Contact Ext.:			
Fac Postal Zip: K2K2B2		Cont Fax Area Cde:			
Facility Lat: 45.3448		Contact Fax:			
Facility Long: -75.9135		Contact Email:			
DLS (Last Filed Rpt):		Latitude: 45.3448			
Facility DLS:		Longitude: -75.9135			
Datum: 1983		UTM Zone:			
Facility Cmnts:		UTM Northing:			
URL:		UTM Easting:			
No of Empl.:		Waste Streams:			
Parent Co.:		No Streams:			
No Parent Co.:		Waste Off Sites:			
Pollut Prev Cmnts:		No Off Sites:			
Stacks:		Shutdown:			
No of Stacks:		No of Shutdown:			
Canadian SIC Code (2 digit):					
Canadian SIC Code:					
SIC Code Description:					
American SIC Code:					
NAICS Code (2 digit): 33					
NAICS 2 Description: Manufacturing					
NAICS Code (4 digit): 3364					
NAICS 4 Description: Aerospace product and parts manufacturing					
NAICS Code (6 digit): 336410					
NAICS 6 Description: Aerospace product and parts manufacturing					

20	61 of 65	NE/250.0	79.9 / -3.08	415 LEGGET LEASEHOLDS C/O KRP MANAGEMENT SERVICES 415 LEGGET Drive KANATA ON K2K2B2	NPRI
NPRI ID: 8800000225		Org ID:			
Other ID:		Submit Date:			
No Other ID:		Last Modified:			
Track ID:		Contact ID:			
Report ID:		Cont Type: MED			
Report Type:		Contact Title:			
Rpt Type ID:		Cont First Name:			
Report Year: 2004		Cont Last Name:			
Not-Current Rpt?:		Contact Position:			
Yr of Last Filed Rpt:		Contact Fax:			
Fac ID:		Contact Ph.:			
Fac Name: 415 LEGGET LEASEHOLDS INC. C/O KRP MANAGEMENT SERVICES INC.		Cont Area Code:			
Fac Address1:		Contact Tel.:			

Map Key	Number of Records	Direction/ Distance (m)	Elev/Diff (m)	Site	DB
Fac Address2: Fac Postal Zip: Facility Lat: Facility Long: DLS (Last Filed Rpt): Facility DLS: Datum: Facility Cmnts: URL: No of Empl.: Parent Co.: No Parent Co.: Pollut Prev Cmnts: Stacks: No of Stacks: Canadian SIC Code (2 digit): Canadian SIC Code: SIC Code Description: American SIC Code: NAICS Code (2 digit): NAICS 2 Description: NAICS Code (4 digit): NAICS 4 Description: NAICS Code (6 digit): NAICS 6 Description:	1645			Contact Ext.: Cont Fax Area Cde: Contact Fax: Contact Email: Latitude: Longitude: UTM Zone: UTM Northing: UTM Easting: Waste Streams: No Streams: Waste Off Sites: No Off Sites: Shutdown: No of Shutdown:	
<u>Substance Release Report</u>					
CAS No: Report ID: Rpt Period: Subst Released: Air: Water: Land: Total Releases: Units:		74-82-8 2004 Methane tonnes			
CAS No: Report ID: Rpt Period: Subst Released: Air: Water: Land: Total Releases: Units:		NA - M09 2004 PM10 - Particulate Matter <= 10 Microns tonnes			
CAS No: Report ID: Rpt Period: Subst Released: Air: Water: Land: Total Releases: Units:		NA - M08 2004 PM - Total Particulate Matter tonnes			
CAS No: Report ID: Rpt Period: Subst Released: Air: Water: Land:		10024-97-2 2004 Nitrous oxide			

<i>Map Key</i>	<i>Number of Records</i>	<i>Direction/ Distance (m)</i>	<i>Elev/Diff (m)</i>	<i>Site</i>	<i>DB</i>
<hr/>					
Total Releases:					
Units:		tonnes			
CAS No:		10102-43-9			
Report ID:					
Rpt Period:		2004			
Subst Released:		Oxides of nitrogen (expressed as NO)			
Air:					
Water:					
Land:					
Total Releases:					
Units:		tonnes			
CAS No:		7446-09-5			
Report ID:					
Rpt Period:		2004			
Subst Released:		Sulphur dioxide			
Air:					
Water:					
Land:					
Total Releases:					
Units:		tonnes			
CAS No:		811-97-2			
Report ID:					
Rpt Period:		2004			
Subst Released:		HFC-134a Hydrofluorocarbon			
Air:					
Water:					
Land:					
Total Releases:					
Units:		tonnes			
CAS No:		NA - M10			
Report ID:					
Rpt Period:		2004			
Subst Released:		PM2.5 - Particulate Matter <= 2.5 Microns			
Air:					
Water:					
Land:					
Total Releases:					
Units:		tonnes			
CAS No:		124-38-9			
Report ID:					
Rpt Period:		2004			
Subst Released:		Carbon dioxide			
Air:					
Water:					
Land:					
Total Releases:					
Units:		tonnes			
CAS No:		630-08-0			
Report ID:					
Rpt Period:		2004			
Subst Released:		Carbon monoxide			
Air:					
Water:					
Land:					
Total Releases:					
Units:		tonnes			
CAS No:		NA - M16			
Report ID:					
Rpt Period:		2004			

Map Key	Number of Records	Direction/ Distance (m)	Elev/Diff (m)	Site	DB
Subst Released:		Volatile Organic Compounds (VOCs)			
Air:					
Water:					
Land:					
Total Releases:					
Units:		tonnes			
20	62 of 65	NE/250.0	79.9 / -3.08	CANADIAN MARCONI COMPANY 415 LEGGET DR KANATA ON K2K 2B2	SCT
Established:		1982			
Plant Size (ft²):		0			
Employment:		250			
--Details--					
Description:		CALCULATING AND ACCOUNTING MACHINES, EXCEPT ELECTRONIC COMPUTERS			
SIC/NAICS Code:		3578			
Description:		TELEPHONE AND TELEGRAPH APPARATUS			
SIC/NAICS Code:		3661			
Description:		RADIO AND TELEVISION BROADCASTING AND COMMUNICATIONS EQUIPMENT			
SIC/NAICS Code:		3663			
Description:		SEARCH, DETECTION, NAVIGATION, GUIDANCE, AERONAUTICAL, AND NAUTICAL SYSTEMS AND INSTRUMENTS			
SIC/NAICS Code:		3812			
20	63 of 65	NE/250.0	79.9 / -3.08	BAE SYSTEMS CANADA 415 Legget Dr Kanata ON K2K	SCT
Established:		1982			
Plant Size (ft²):		0			
Employment:		250			
--Details--					
Description:		Computer and Peripheral Equipment Manufacturing			
SIC/NAICS Code:		334110			
Description:		Telephone Apparatus Manufacturing			
SIC/NAICS Code:		334210			
Description:		Radio and Television Broadcasting and Wireless Communications Equipment Manufacturing			
SIC/NAICS Code:		334220			
Description:		Navigational and Guidance Instruments Manufacturing			
SIC/NAICS Code:		334511			
20	64 of 65	NE/250.0	79.9 / -3.08	CMC Electronics 415 Legget Dr Kanata ON K2K 2B2	SCT
Established:		01-JUL-03			
Plant Size (ft²):					
Employment:					
--Details--					

Map Key	Number of Records	Direction/ Distance (m)	Elev/Diff (m)	Site	DB
Description: SIC/NAICS Code:		Aerospace Product and Parts Manufacturing 336410			
Description: SIC/NAICS Code:		Engineering Services 541330			
Description: SIC/NAICS Code:		Semiconductor and Other Electronic Component Manufacturing 334410			
Description: SIC/NAICS Code:		Computer and Peripheral Equipment Manufacturing 334110			
Description: SIC/NAICS Code:		Measuring, Medical and Controlling Devices Manufacturing 334512			
Description: SIC/NAICS Code:		Navigational and Guidance Instruments Manufacturing 334511			
Description: SIC/NAICS Code:		Radio and Television Broadcasting and Wireless Communications Equipment Manufacturing 334220			
Description: SIC/NAICS Code:		Navigational and Guidance Instruments Manufacturing 334511			
20	65 of 65	NE/250.0	79.9 / -3.08	Sanmina-SCI - Centre 415 Legget Dr Unit 101 Kanata ON K2K 2B2	SCT
Established: Plant Size (ft²): Employment:		75000			
--Details--					
Description: SIC/NAICS Code:		Semiconductor and Other Electronic Component Manufacturing 334410			
Description: SIC/NAICS Code:		Semiconductor and Other Electronic Component Manufacturing 334410			
21	1 of 58	SW/250.0	85.9 / 2.95	NORDION INTL. INC. 447 MARCH ROAD KANATA CITY ON K2K 1X8	CA
Certificate #: Application Year: Issue Date: Approval Type: Status: Application Type: Client Name: Client Address: Client City: Client Postal Code: Project Description: Contaminants: Emission Control:		8-4143-94-94 10/13/1994 Industrial air Approved NAT. GAS-FIRED MIURA STEAM BOILERS Nitrogen Oxides No Controls			
21	2 of 58	SW/250.0	85.9 / 2.95	Nordion (Canada) Inc. 447 March Rd Kanata	CA

Map Key	Number of Records	Direction/ Distance (m)	Elev/Diff (m)	Site	DB
Ottawa ON					
Certificate #: 6063-8HSRMC Application Year: 2011 Issue Date: 10/21/2011 Approval Type: Air Status: Approved Application Type: Client Name: Client Address: Client City: Client Postal Code: Project Description: Contaminants: Emission Control:					
21	3 of 58	SW/250.0	85.9 / 2.95	M.D.S. Nordion 447 March Rd. Ottawa ON K2K 1X8	CFOT
Licence No: Registration No: 200204-2642 Posse File No: Posse Reg No: Tank Type: Instance Number: Facility Type: Instance Type: Status Name: Fuel Type: Distributor: Drummond Fuels Tank Material: Fiberglass Tank Age (as of 05/1992): 23 yrs Tank Size: 10000 gal					
Letter Sent: Corrosion Protection: Province: Nbr: Contact Name: c/o David O'Keefe Contact Address: 447 March Rd. Contact Address2: Contact Suite: Contact City: Ottawa Contact Prov: ON Contact Postal: K2K 1X8 Tank Address: same as above Comments:					
21	4 of 58	SW/250.0	85.9 / 2.95	MDS NORDION 447 MARCH RD KANATA ON K2K 1X8	CFOT
Licence No: Registration No: Posse File No: Posse Reg No: Tank Type: Single Wall UST Instance Number: 61295375 Facility Type: FS Fuel Oil Tank Instance Type: FS Fuel Oil Tank Status Name: Active Fuel Type: Fuel Oil Distributor: Tank Material: Fiberglass (FRP) Tank Age (as of 05/1992): Tank Size: 37840					
Letter Sent: Corrosion Protection: Fiberglass Province: ON Nbr: 2741 Contact Name: Contact Address: Contact Address2: Contact Suite: Contact City: Contact Prov: Contact Postal: 447 MARCH RD Tank Address: Comments:					
21	5 of 58	SW/250.0	85.9 / 2.95	MDS (Canada) Inc. 447 March Road Ottawa K2K 1X8 CITY OF OTTAWA ON	EBR

Map Key	Number of Records	Direction/ Distance (m)	Elev/Diff (m)	Site	DB
<div> <div> EBR Registry No: 011-1158 Ministry Ref No: 3566-882Q6H Notice Type: Instrument Decision Notice Stage: 803683278 Notice Date: October 24, 2011 Proposal Date: September 13, 2010 Year: 2010 Instrument Type: (EPA s. 9) - Approval for discharge into the natural environment other than water (i.e. Air) Off Instrument Name: Posted By: Company Name: MDS (Canada) Inc. Site Address: Location Other: Proponent Name: Proponent Address: 447 March Road, Kanata Ontario, Canada K2K 1X8 Comment Period: URL: </div> <div> Decision Posted: Exception Posted: Section: Act 1: Act 2: Site Location Map: </div> </div>					
Site Location Details: 447 March Road Ottawa K2K 1X8 CITY OF OTTAWA					
21	6 of 58	SW/250.0	85.9 / 2.95	Nordion (Canada) Inc. 447 March Road Ottawa K2K 1X8 CITY OF OTTAWA ON	EBR
<div> <div> EBR Registry No: 011-8430 Ministry Ref No: 8345-949KJC Notice Type: Instrument Decision Notice Stage: 804336562 Notice Date: July 24, 2014 Proposal Date: February 26, 2013 Year: 2013 Instrument Type: (EPA Part II.1-air) - Environmental Compliance Approval (project type: air) Off Instrument Name: Posted By: Company Name: Nordion (Canada) Inc. Site Address: Location Other: Proponent Name: Proponent Address: 447 March Road, Kanata Ontario, Canada K2K 1X8 Comment Period: URL: </div> <div> Decision Posted: Exception Posted: Section: Act 1: Act 2: Site Location Map: </div> </div>					
Site Location Details: 447 March Road Ottawa K2K 1X8 CITY OF OTTAWA					
21	7 of 58	SW/250.0	85.9 / 2.95	Nordion (Canada) Inc. 447 March Road Kanata ON K2K1X8	ECA
<div> <div> Approval No: 7601-9LTQQK Approval Date: 7/18/14 Status: Approved Record Type: </div> <div> MOE District: City: Kanata Longitude: - 75.91888888888886778955161571502685546875 Latitude: 45.340000000000003410605131648480892181396484375 </div> </div>					

Map Key	Number of Records	Direction/ Distance (m)	Elev/Diff (m)	Site	DB
Link Source: SWP Area Name: Approval Type: Project Type: Address: Full Address: Full PDF Link:					
		Air/Noise		Geometry X: Geometry Y:	
		447 March Road Kanata, Ontario K2K1X8			
21	8 of 58	SW/250.0	85.9 / 2.95	Nordion (Canada) Inc. 447 March Rd Kanata Ottawa ON K2K 1X8	ECA
Approval No: 7601-9LTQQK Approval Date: 2014-07-18 Status: Approved Record Type: ECA Link Source: IDS SWP Area Name: Mississippi Valley Approval Type: ECA-AIR Project Type: AIR Address: 447 March Rd Kanata Full Address: Full PDF Link: https://www.accessenvironment.ene.gov.on.ca/instruments/8345-949KJC-14.pdf					
MOE District: Ottawa City: Longitude: -75.91888 Latitude: 45.340033999999996 Geometry X: Geometry Y:					
21	9 of 58	SW/250.0	85.9 / 2.95	Nordion (Canada) Inc. 447 March Rd Kanata Ottawa ON K2K 1X8	ECA
Approval No: 6063-8HSRMC Approval Date: 2011-10-21 Status: Revoked and/or Replaced Record Type: ECA Link Source: IDS SWP Area Name: Mississippi Valley Approval Type: ECA-AIR Project Type: AIR Address: 447 March Rd Kanata Full Address: Full PDF Link: https://www.accessenvironment.ene.gov.on.ca/instruments/3566-882Q6H-13.pdf					
MOE District: Ottawa City: Longitude: -75.91888 Latitude: 45.340033999999996 Geometry X: Geometry Y:					
21	10 of 58	SW/250.0	85.9 / 2.95	477 March Road Ottawa ON	EHS
Order No: 20140314019 Status: C Report Type: Custom Report Report Date: 18-MAR-14 Date Received: 14-MAR-14 Previous Site Name: Lot/Building Size: ~59 acres Additional Info Ordered: Fire Insur. Maps and/or Site Plans; Title Searches					
Nearest Intersection: Municipality: Client Prov/State: ON Search Radius (km): .25 X: -75.918068 Y: 45.339303					
21	11 of 58	SW/250.0	85.9 / 2.95	447 March Road Ottawa ON	EHS
Order No: 20150303095 Status: C Report Type: Site Report Report Date: 04-MAR-15					
Nearest Intersection: Municipality: Client Prov/State: MA Search Radius (km): .001					

Map Key	Number of Records	Direction/ Distance (m)	Elev/Diff (m)	Site	DB
Date Received: 03-MAR-15 Previous Site Name: Lot/Building Size: Additional Info Ordered:					
X: -75.918953 Y: 45.33977					
21	12 of 58	SW/250.0	85.9 / 2.95	447 March Road Ottawa ON K2K 1X8	EHS
Order No: 20180420088 Status: C Report Type: Custom Report Report Date: 27-APR-18 Date Received: 20-APR-18 Previous Site Name: Lot/Building Size: Additional Info Ordered: Fire Insur. Maps and/or Site Plans; City Directory					
Nearest Intersection: Municipality: Client Prov/State: ON Search Radius (km): .25 X: -75.918305 Y: 45.339293					
21	13 of 58	SW/250.0	85.9 / 2.95	NORDION INTERNATIONAL INC. (FORMERLY: A.E.C.L.) 447 MARCH ROAD KANATA ON K2K 1X8	GEN
Generator No: ON1141700 Status: Approval Years: 89 Contam. Facility: MHSW Facility: SIC Code: 8225 SIC Description: REGULATORY SERVICES					
PO Box No: Country: Choice of Contact: Co Admin: Phone No Admin:					
Detail(s)					
Waste Class: 112 Waste Class Desc: ACID WASTE - HEAVY METALS					
Waste Class: 114 Waste Class Desc: OTHER INORGANIC ACID WASTES					
Waste Class: 122 Waste Class Desc: ALKALINE WASTES - OTHER METALS					
Waste Class: 145 Waste Class Desc: PAINT/PIGMENT/COATING RESIDUES					
Waste Class: 148 Waste Class Desc: INORGANIC LABORATORY CHEMICALS					
Waste Class: 211 Waste Class Desc: AROMATIC SOLVENTS					
Waste Class: 212 Waste Class Desc: ALIPHATIC SOLVENTS					
Waste Class: 213 Waste Class Desc: PETROLEUM DISTILLATES					
Waste Class: 241 Waste Class Desc: HALOGENATED SOLVENTS					
Waste Class: 251 Waste Class Desc: OIL SKIMMINGS & SLUDGES					

Map Key	Number of Records	Direction/ Distance (m)	Elev/Diff (m)	Site	DB
Waste Class:		252			
Waste Class Desc:		WASTE OILS & LUBRICANTS			
Waste Class:		263			
Waste Class Desc:		ORGANIC LABORATORY CHEMICALS			
Waste Class:		267			
Waste Class Desc:		ORGANIC ACIDS			
Waste Class:		331			
Waste Class Desc:		WASTE COMPRESSED GASES			
21	14 of 58	SW/250.0	85.9 / 2.95	MDS NORDION INC. 447 MARCH ROAD KANATA ON K2K 1X8	GEN
Generator No:	ON1141700			PO Box No:	
Status:				Country:	
Approval Years:	92,93,97,98			Choice of Contact:	
Contam. Facility:				Co Admin:	
MHSW Facility:				Phone No Admin:	
SIC Code:	8225				
SIC Description:	REGULATORY SERVICES				
<u>Detail(s)</u>					
Waste Class:		112			
Waste Class Desc:		ACID WASTE - HEAVY METALS			
Waste Class:		114			
Waste Class Desc:		OTHER INORGANIC ACID WASTES			
Waste Class:		121			
Waste Class Desc:		ALKALINE WASTES - HEAVY METALS			
Waste Class:		122			
Waste Class Desc:		ALKALINE WASTES - OTHER METALS			
Waste Class:		145			
Waste Class Desc:		PAINT/PIGMENT/COATING RESIDUES			
Waste Class:		148			
Waste Class Desc:		INORGANIC LABORATORY CHEMICALS			
Waste Class:		211			
Waste Class Desc:		AROMATIC SOLVENTS			
Waste Class:		212			
Waste Class Desc:		ALIPHATIC SOLVENTS			
Waste Class:		213			
Waste Class Desc:		PETROLEUM DISTILLATES			
Waste Class:		241			
Waste Class Desc:		HALOGENATED SOLVENTS			
Waste Class:		243			
Waste Class Desc:		PCB'S			
Waste Class:		251			
Waste Class Desc:		OIL SKIMMINGS & SLUDGES			
Waste Class:		252			
Waste Class Desc:		WASTE OILS & LUBRICANTS			

Map Key	Number of Records	Direction/ Distance (m)	Elev/Diff (m)	Site	DB
<hr/>					
Waste Class:		263			
Waste Class Desc:		ORGANIC LABORATORY CHEMICALS			
Waste Class:		267			
Waste Class Desc:		ORGANIC ACIDS			
Waste Class:		331			
Waste Class Desc:		WASTE COMPRESSED GASES			
<hr/>					
21	15 of 58	SW/250.0	85.9 / 2.95	NORDION INTERNATIONAL INC. 28-563 447 MARCH ROAD KANATA ON K2K 1X8	GEN
Generator No:		ON1141700		PO Box No:	
Status:				Country:	
Approval Years:		94,95,96		Choice of Contact:	
Contam. Facility:				Co Admin:	
MHSW Facility:				Phone No Admin:	
SIC Code:		8225			
SIC Description:		REGULATORY SERVICES			
<hr/>					
<u>Detail(s)</u>					
Waste Class:		112			
Waste Class Desc:		ACID WASTE - HEAVY METALS			
Waste Class:		145			
Waste Class Desc:		PAINT/PIGMENT/COATING RESIDUES			
Waste Class:		148			
Waste Class Desc:		INORGANIC LABORATORY CHEMICALS			
Waste Class:		211			
Waste Class Desc:		AROMATIC SOLVENTS			
Waste Class:		212			
Waste Class Desc:		ALIPHATIC SOLVENTS			
Waste Class:		213			
Waste Class Desc:		PETROLEUM DISTILLATES			
Waste Class:		241			
Waste Class Desc:		HALOGENATED SOLVENTS			
Waste Class:		243			
Waste Class Desc:		PCB'S			
Waste Class:		251			
Waste Class Desc:		OIL SKIMMINGS & SLUDGES			
Waste Class:		252			
Waste Class Desc:		WASTE OILS & LUBRICANTS			
Waste Class:		263			
Waste Class Desc:		ORGANIC LABORATORY CHEMICALS			
Waste Class:		267			
Waste Class Desc:		ORGANIC ACIDS			
Waste Class:		331			
Waste Class Desc:		WASTE COMPRESSED GASES			
Waste Class:		114			

Map Key	Number of Records	Direction/ Distance (m)	Elev/Diff (m)	Site	DB
Waste Class Desc:		OTHER INORGANIC ACID WASTES			
Waste Class:		121			
Waste Class Desc:		ALKALINE WASTES - HEAVY METALS			
Waste Class:		122			
Waste Class Desc:		ALKALINE WASTES - OTHER METALS			
21	16 of 58	SW/250.0	85.9 / 2.95	MDS NORDION INCORPORATED 447 MARCH ROAD KANATA ON K2K 1X8	GEN
Generator No:		ON1141700		PO Box No:	
Status:				Country:	
Approval Years:		99,00,01,02,03,04,05,06,07,08		Choice of Contact:	
Contam. Facility:				Co Admin:	
MHSW Facility:				Phone No Admin:	
SIC Code:		8225			
SIC Description:		REGULATORY SERVICES			
<u>Detail(s)</u>					
Waste Class:		221			
Waste Class Desc:		LIGHT FUELS			
Waste Class:		253			
Waste Class Desc:		EMULSIFIED OILS			
Waste Class:		251			
Waste Class Desc:		OIL SKIMMINGS & SLUDGES			
Waste Class:		252			
Waste Class Desc:		WASTE OILS & LUBRICANTS			
Waste Class:		264			
Waste Class Desc:		PHOTOPROCESSING WASTES			
Waste Class:		312			
Waste Class Desc:		PATHOLOGICAL WASTES			
Waste Class:		112			
Waste Class Desc:		ACID WASTE - HEAVY METALS			
Waste Class:		114			
Waste Class Desc:		OTHER INORGANIC ACID WASTES			
Waste Class:		121			
Waste Class Desc:		ALKALINE WASTES - HEAVY METALS			
Waste Class:		263			
Waste Class Desc:		ORGANIC LABORATORY CHEMICALS			
Waste Class:		267			
Waste Class Desc:		ORGANIC ACIDS			
Waste Class:		331			
Waste Class Desc:		WASTE COMPRESSED GASES			
Waste Class:		122			
Waste Class Desc:		ALKALINE WASTES - OTHER METALS			
Waste Class:		145			
Waste Class Desc:		PAINT/PIGMENT/COATING RESIDUES			

Map Key	Number of Records	Direction/ Distance (m)	Elev/Diff (m)	Site	DB
Waste Class: Waste Class Desc:		146 OTHER SPECIFIED INORGANICS			
Waste Class: Waste Class Desc:		148 INORGANIC LABORATORY CHEMICALS			
Waste Class: Waste Class Desc:		211 AROMATIC SOLVENTS			
Waste Class: Waste Class Desc:		212 ALIPHATIC SOLVENTS			
Waste Class: Waste Class Desc:		213 PETROLEUM DISTILLATES			
Waste Class: Waste Class Desc:		241 HALOGENATED SOLVENTS			
Waste Class: Waste Class Desc:		243 PCB'S			

<u>21</u>	17 of 58	SW/250.0	85.9 / 2.95	MDS NORDION INC 447 MARCH ROAD KANATA ON K2K 1X8	GEN
Generator No:	ON1141701			PO Box No:	
Status:				Country:	
Approval Years:	02,03,04			Choice of Contact:	
Contam. Facility:				Co Admin:	
MHSW Facility:				Phone No Admin:	
SIC Code:					
SIC Description:					

Detail(s)

Waste Class: Waste Class Desc:	145 PAINT/PIGMENT/COATING RESIDUES
Waste Class: Waste Class Desc:	146 OTHER SPECIFIED INORGANICS
Waste Class: Waste Class Desc:	148 INORGANIC LABORATORY CHEMICALS
Waste Class: Waste Class Desc:	211 AROMATIC SOLVENTS
Waste Class: Waste Class Desc:	212 ALIPHATIC SOLVENTS
Waste Class: Waste Class Desc:	221 LIGHT FUELS
Waste Class: Waste Class Desc:	241 HALOGENATED SOLVENTS
Waste Class: Waste Class Desc:	253 EMULSIFIED OILS
Waste Class: Waste Class Desc:	143 STEEL MAKING RESIDUES
Waste Class: Waste Class Desc:	263 ORGANIC LABORATORY CHEMICALS

Map Key	Number of Records	Direction/ Distance (m)	Elev/Diff (m)	Site	DB
Waste Class: Waste Class Desc:		264 PHOTOPROCESSING WASTES			
Waste Class: Waste Class Desc:		312 PATHOLOGICAL WASTES			
Waste Class: Waste Class Desc:		122 ALKALINE WASTES - OTHER METALS			
Waste Class: Waste Class Desc:		131 NEUTRALIZED WASTES - HEAVY METALS			

<u>21</u>	18 of 58	SW/250.0	85.9 / 2.95	Theratronics International Limited 447 MARCH ROAD Ottawa ON K2K 1X8	GEN
Generator No:	ON1141701			PO Box No:	
Status:				Country:	
Approval Years:	05,06,07,08			Choice of Contact:	
Contam. Facility:				Co Admin:	
MHSW Facility:				Phone No Admin:	
SIC Code:	325410				
SIC Description:	Pharmaceutical and Medicine Manufacturing				

Detail(s)

Waste Class: Waste Class Desc:	312 PATHOLOGICAL WASTES
Waste Class: Waste Class Desc:	331 WASTE COMPRESSED GASES
Waste Class: Waste Class Desc:	122 ALKALINE WASTES - OTHER METALS
Waste Class: Waste Class Desc:	131 NEUTRALIZED WASTES - HEAVY METALS
Waste Class: Waste Class Desc:	143 STEEL MAKING RESIDUES
Waste Class: Waste Class Desc:	145 PAINT/PIGMENT/COATING RESIDUES
Waste Class: Waste Class Desc:	146 OTHER SPECIFIED INORGANICS
Waste Class: Waste Class Desc:	148 INORGANIC LABORATORY CHEMICALS
Waste Class: Waste Class Desc:	211 AROMATIC SOLVENTS
Waste Class: Waste Class Desc:	212 ALIPHATIC SOLVENTS
Waste Class: Waste Class Desc:	221 LIGHT FUELS
Waste Class: Waste Class Desc:	241 HALOGENATED SOLVENTS
Waste Class:	243

Map Key	Number of Records	Direction/ Distance (m)	Elev/Diff (m)	Site	DB
Waste Class Desc:		PCB'S			
Waste Class:		253			
Waste Class Desc:		EMULSIFIED OILS			
Waste Class:		263			
Waste Class Desc:		ORGANIC LABORATORY CHEMICALS			
Waste Class:		264			
Waste Class Desc:		PHOTOPROCESSING WASTES			
Waste Class:		112			
Waste Class Desc:		ACID WASTE - HEAVY METALS			
Waste Class:		252			
Waste Class Desc:		WASTE OILS & LUBRICANTS			
21	19 of 58	SW/250.0	85.9 / 2.95	MDS NORDION INCORPORATED 447 March Road Ottawa ON	GEN
Generator No:		ON1141700		PO Box No:	
Status:				Country:	
Approval Years:		2009		Choice of Contact:	
Contam. Facility:				Co Admin:	
MHSW Facility:				Phone No Admin:	
SIC Code:		325410			
SIC Description:		Pharmaceutical and Medicine Manufacturing			
Detail(s)					
Waste Class:		112			
Waste Class Desc:		ACID WASTE - HEAVY METALS			
Waste Class:		114			
Waste Class Desc:		OTHER INORGANIC ACID WASTES			
Waste Class:		121			
Waste Class Desc:		ALKALINE WASTES - HEAVY METALS			
Waste Class:		122			
Waste Class Desc:		ALKALINE WASTES - OTHER METALS			
Waste Class:		145			
Waste Class Desc:		PAINT/PIGMENT/COATING RESIDUES			
Waste Class:		146			
Waste Class Desc:		OTHER SPECIFIED INORGANICS			
Waste Class:		148			
Waste Class Desc:		INORGANIC LABORATORY CHEMICALS			
Waste Class:		211			
Waste Class Desc:		AROMATIC SOLVENTS			
Waste Class:		212			
Waste Class Desc:		ALIPHATIC SOLVENTS			
Waste Class:		213			
Waste Class Desc:		PETROLEUM DISTILLATES			
Waste Class:		221			
Waste Class Desc:		LIGHT FUELS			

<i>Map Key</i>	<i>Number of Records</i>	<i>Direction/ Distance (m)</i>	<i>Elev/Diff (m)</i>	<i>Site</i>	<i>DB</i>
Waste Class: Waste Class Desc:		241 HALOGENATED SOLVENTS			
Waste Class: Waste Class Desc:		243 PCBS			
Waste Class: Waste Class Desc:		251 OIL SKIMMINGS & SLUDGES			
Waste Class: Waste Class Desc:		252 WASTE OILS & LUBRICANTS			
Waste Class: Waste Class Desc:		263 ORGANIC LABORATORY CHEMICALS			
Waste Class: Waste Class Desc:		267 ORGANIC ACIDS			
Waste Class: Waste Class Desc:		312 PATHOLOGICAL WASTES			
Waste Class: Waste Class Desc:		331 WASTE COMPRESSED GASES			

21	20 of 58	SW/250.0	85.9 / 2.95	NORDION Canada Inc 447 March Road Ottawa ON	GEN
Generator No:	ON1141700			PO Box No:	
Status:				Country:	
Approval Years:	2010			Choice of Contact:	
Contam. Facility:				Co Admin:	
MHSW Facility:				Phone No Admin:	
SIC Code:	325410				
SIC Description:	Pharmaceutical and Medicine Manufacturing				

Detail(s)

Waste Class: Waste Class Desc:	148 INORGANIC LABORATORY CHEMICALS
Waste Class: Waste Class Desc:	112 ACID WASTE - HEAVY METALS
Waste Class: Waste Class Desc:	122 ALKALINE WASTES - OTHER METALS
Waste Class: Waste Class Desc:	263 ORGANIC LABORATORY CHEMICALS
Waste Class: Waste Class Desc:	243 PCBS
Waste Class: Waste Class Desc:	121 ALKALINE WASTES - HEAVY METALS
Waste Class: Waste Class Desc:	213 PETROLEUM DISTILLATES
Waste Class: Waste Class Desc:	251 OIL SKIMMINGS & SLUDGES
Waste Class: Waste Class Desc:	312 PATHOLOGICAL WASTES

Map Key	Number of Records	Direction/ Distance (m)	Elev/Diff (m)	Site	DB
Waste Class: Waste Class Desc:		145 PAINT/PIGMENT/COATING RESIDUES			
Waste Class: Waste Class Desc:		211 AROMATIC SOLVENTS			
Waste Class: Waste Class Desc:		212 ALIPHATIC SOLVENTS			
Waste Class: Waste Class Desc:		241 HALOGENATED SOLVENTS			
Waste Class: Waste Class Desc:		114 OTHER INORGANIC ACID WASTES			
Waste Class: Waste Class Desc:		146 OTHER SPECIFIED INORGANICS			
Waste Class: Waste Class Desc:		221 LIGHT FUELS			
Waste Class: Waste Class Desc:		267 ORGANIC ACIDS			
Waste Class: Waste Class Desc:		252 WASTE OILS & LUBRICANTS			
Waste Class: Waste Class Desc:		331 WASTE COMPRESSED GASES			

<u>21</u>	21 of 58	SW/250.0	85.9 / 2.95	NORDION Canada Inc 447 March Road Ottawa ON	GEN
Generator No:	ON1141700			PO Box No:	
Status:				Country:	
Approval Years:	2011			Choice of Contact:	
Contam. Facility:				Co Admin:	
MHSW Facility:				Phone No Admin:	
SIC Code:	325410				
SIC Description:	Pharmaceutical and Medicine Manufacturing				

Detail(s)

Waste Class: Waste Class Desc:	146 OTHER SPECIFIED INORGANICS
Waste Class: Waste Class Desc:	267 ORGANIC ACIDS
Waste Class: Waste Class Desc:	221 LIGHT FUELS
Waste Class: Waste Class Desc:	252 WASTE OILS & LUBRICANTS
Waste Class: Waste Class Desc:	114 OTHER INORGANIC ACID WASTES
Waste Class: Waste Class Desc:	312 PATHOLOGICAL WASTES
Waste Class:	243

Map Key	Number of Records	Direction/ Distance (m)	Elev/Diff (m)	Site	DB
Waste Class Desc:		PCBS			
Waste Class:		145			
Waste Class Desc:		PAINT/PIGMENT/COATING RESIDUES			
Waste Class:		122			
Waste Class Desc:		ALKALINE WASTES - OTHER METALS			
Waste Class:		251			
Waste Class Desc:		OIL SKIMMINGS & SLUDGES			
Waste Class:		212			
Waste Class Desc:		ALIPHATIC SOLVENTS			
Waste Class:		263			
Waste Class Desc:		ORGANIC LABORATORY CHEMICALS			
Waste Class:		112			
Waste Class Desc:		ACID WASTE - HEAVY METALS			
Waste Class:		241			
Waste Class Desc:		HALOGENATED SOLVENTS			
Waste Class:		213			
Waste Class Desc:		PETROLEUM DISTILLATES			
Waste Class:		331			
Waste Class Desc:		WASTE COMPRESSED GASES			
Waste Class:		121			
Waste Class Desc:		ALKALINE WASTES - HEAVY METALS			
Waste Class:		148			
Waste Class Desc:		INORGANIC LABORATORY CHEMICALS			
Waste Class:		211			
Waste Class Desc:		AROMATIC SOLVENTS			

21	22 of 58	SW/250.0	85.9 / 2.95	NORDION Canada Inc 447 March Road Ottawa ON	GEN
Generator No:	ON1141700			PO Box No:	
Status:				Country:	
Approval Years:	2012			Choice of Contact:	
Contam. Facility:				Co Admin:	
MHSW Facility:				Phone No Admin:	
SIC Code:	325410				
SIC Description:	Pharmaceutical and Medicine Manufacturing				

Detail(s)

Waste Class:	148
Waste Class Desc:	INORGANIC LABORATORY CHEMICALS
Waste Class:	211
Waste Class Desc:	AROMATIC SOLVENTS
Waste Class:	114
Waste Class Desc:	OTHER INORGANIC ACID WASTES
Waste Class:	146
Waste Class Desc:	OTHER SPECIFIED INORGANICS

<i>Map Key</i>	<i>Number of Records</i>	<i>Direction/ Distance (m)</i>	<i>Elev/Diff (m)</i>	<i>Site</i>	<i>DB</i>
Waste Class: Waste Class Desc:		267 ORGANIC ACIDS			
Waste Class: Waste Class Desc:		221 LIGHT FUELS			
Waste Class: Waste Class Desc:		243 PCBS			
Waste Class: Waste Class Desc:		252 WASTE OILS & LUBRICANTS			
Waste Class: Waste Class Desc:		121 ALKALINE WASTES - HEAVY METALS			
Waste Class: Waste Class Desc:		263 ORGANIC LABORATORY CHEMICALS			
Waste Class: Waste Class Desc:		122 ALKALINE WASTES - OTHER METALS			
Waste Class: Waste Class Desc:		331 WASTE COMPRESSED GASES			
Waste Class: Waste Class Desc:		213 PETROLEUM DISTILLATES			
Waste Class: Waste Class Desc:		145 PAINT/PIGMENT/COATING RESIDUES			
Waste Class: Waste Class Desc:		312 PATHOLOGICAL WASTES			
Waste Class: Waste Class Desc:		212 ALIPHATIC SOLVENTS			
Waste Class: Waste Class Desc:		241 HALOGENATED SOLVENTS			
Waste Class: Waste Class Desc:		251 OIL SKIMMINGS & SLUDGES			
Waste Class: Waste Class Desc:		112 ACID WASTE - HEAVY METALS			

<u>21</u>	23 of 58	SW/250.0	85.9 / 2.95	NORDION Canada Inc 447 March Road Ottawa ON	GEN
Generator No:	ON1141700			PO Box No:	
Status:				Country:	
Approval Years:	2013			Choice of Contact:	
Contam. Facility:				Co Admin:	
MHSW Facility:				Phone No Admin:	
SIC Code:	325410				
SIC Description:	PHARMACEUTICAL AND MEDICINE MANUFACTURING				

Detail(s)

Waste Class: Waste Class Desc:	243 PCBS
Waste Class: Waste Class Desc:	331 WASTE COMPRESSED GASES

<i>Map Key</i>	<i>Number of Records</i>	<i>Direction/ Distance (m)</i>	<i>Elev/Diff (m)</i>	<i>Site</i>	<i>DB</i>
Waste Class: Waste Class Desc:		211 AROMATIC SOLVENTS			
Waste Class: Waste Class Desc:		212 ALIPHATIC SOLVENTS			
Waste Class: Waste Class Desc:		241 HALOGENATED SOLVENTS			
Waste Class: Waste Class Desc:		122 ALKALINE WASTES - OTHER METALS			
Waste Class: Waste Class Desc:		145 PAINT/PIGMENT/COATING RESIDUES			
Waste Class: Waste Class Desc:		148 INORGANIC LABORATORY CHEMICALS			
Waste Class: Waste Class Desc:		263 ORGANIC LABORATORY CHEMICALS			
Waste Class: Waste Class Desc:		112 ACID WASTE - HEAVY METALS			
Waste Class: Waste Class Desc:		221 LIGHT FUELS			
Waste Class: Waste Class Desc:		251 OIL SKIMMINGS & SLUDGES			
Waste Class: Waste Class Desc:		121 ALKALINE WASTES - HEAVY METALS			
Waste Class: Waste Class Desc:		252 WASTE OILS & LUBRICANTS			
Waste Class: Waste Class Desc:		267 ORGANIC ACIDS			
Waste Class: Waste Class Desc:		114 OTHER INORGANIC ACID WASTES			
Waste Class: Waste Class Desc:		213 PETROLEUM DISTILLATES			
Waste Class: Waste Class Desc:		146 OTHER SPECIFIED INORGANICS			
Waste Class: Waste Class Desc:		312 PATHOLOGICAL WASTES			
21	24 of 58	SW/250.0	85.9 / 2.95	NORDION Canada Inc 447 March Road Ottawa ON K2K 1X8	GEN
Generator No: Status: Approval Years: Contam. Facility: MHSW Facility: SIC Code: SIC Description:	ON1141700 2015 No No 325410	PHARMACEUTICAL AND MEDICINE MANUFACTURING			
		PO Box No: Country: Choice of Contact: Co Admin: Phone No Admin:	Canada CO_OFFICIAL		

<i>Map Key</i>	<i>Number of Records</i>	<i>Direction/ Distance (m)</i>	<i>Elev/Diff (m)</i>	<i>Site</i>	<i>DB</i>
<u>Detail(s)</u>					
Waste Class:		122			
Waste Class Desc:		ALKALINE WASTES - OTHER METALS			
Waste Class:		243			
Waste Class Desc:		PCBS			
Waste Class:		146			
Waste Class Desc:		OTHER SPECIFIED INORGANICS			
Waste Class:		211			
Waste Class Desc:		AROMATIC SOLVENTS			
Waste Class:		114			
Waste Class Desc:		OTHER INORGANIC ACID WASTES			
Waste Class:		312			
Waste Class Desc:		PATHOLOGICAL WASTES			
Waste Class:		221			
Waste Class Desc:		LIGHT FUELS			
Waste Class:		252			
Waste Class Desc:		WASTE OILS & LUBRICANTS			
Waste Class:		121			
Waste Class Desc:		ALKALINE WASTES - HEAVY METALS			
Waste Class:		331			
Waste Class Desc:		WASTE COMPRESSED GASES			
Waste Class:		148			
Waste Class Desc:		INORGANIC LABORATORY CHEMICALS			
Waste Class:		263			
Waste Class Desc:		ORGANIC LABORATORY CHEMICALS			
Waste Class:		212			
Waste Class Desc:		ALIPHATIC SOLVENTS			
Waste Class:		112			
Waste Class Desc:		ACID WASTE - HEAVY METALS			
Waste Class:		241			
Waste Class Desc:		HALOGENATED SOLVENTS			
Waste Class:		251			
Waste Class Desc:		OIL SKIMMINGS & SLUDGES			
Waste Class:		213			
Waste Class Desc:		PETROLEUM DISTILLATES			
Waste Class:		145			
Waste Class Desc:		PAINT/PIGMENT/COATING RESIDUES			
Waste Class:		267			
Waste Class Desc:		ORGANIC ACIDS			
<u>21</u>	25 of 58	SW/250.0	85.9 / 2.95	NORDION Canada Inc 447 March Road Ottawa ON K2K 1X8	GEN
Generator No:	ON1141700			PO Box No:	
Status:				Country:	Canada

Map Key	Number of Records	Direction/ Distance (m)	Elev/Diff (m)	Site	DB
Approval Years:	2016			Choice of Contact:	CO_OFFICIAL
Contam. Facility:	No			Co Admin:	
MHSW Facility:	No			Phone No Admin:	
SIC Code:	325410				
SIC Description:		PHARMACEUTICAL AND MEDICINE MANUFACTURING			
<u>Detail(s)</u>					
Waste Class:		213			
Waste Class Desc:		PETROLEUM DISTILLATES			
Waste Class:		121			
Waste Class Desc:		ALKALINE WASTES - HEAVY METALS			
Waste Class:		146			
Waste Class Desc:		OTHER SPECIFIED INORGANICS			
Waste Class:		114			
Waste Class Desc:		OTHER INORGANIC ACID WASTES			
Waste Class:		122			
Waste Class Desc:		ALKALINE WASTES - OTHER METALS			
Waste Class:		267			
Waste Class Desc:		ORGANIC ACIDS			
Waste Class:		112			
Waste Class Desc:		ACID WASTE - HEAVY METALS			
Waste Class:		312			
Waste Class Desc:		PATHOLOGICAL WASTES			
Waste Class:		212			
Waste Class Desc:		ALIPHATIC SOLVENTS			
Waste Class:		331			
Waste Class Desc:		WASTE COMPRESSED GASES			
Waste Class:		263			
Waste Class Desc:		ORGANIC LABORATORY CHEMICALS			
Waste Class:		148			
Waste Class Desc:		INORGANIC LABORATORY CHEMICALS			
Waste Class:		252			
Waste Class Desc:		WASTE OILS & LUBRICANTS			
Waste Class:		211			
Waste Class Desc:		AROMATIC SOLVENTS			
Waste Class:		221			
Waste Class Desc:		LIGHT FUELS			
Waste Class:		243			
Waste Class Desc:		PCBS			
Waste Class:		251			
Waste Class Desc:		OIL SKIMMINGS & SLUDGES			
Waste Class:		241			
Waste Class Desc:		HALOGENATED SOLVENTS			
Waste Class:		145			
Waste Class Desc:		PAINT/PIGMENT/COATING RESIDUES			

Map Key	Number of Records	Direction/ Distance (m)	Elev/Diff (m)	Site	DB
21	26 of 58	SW/250.0	85.9 / 2.95	NORDION Canada Inc 447 March Road Ottawa ON K2K 1X8	GEN
Generator No: ON1141700					
Status:					
Approval Years: 2014					
Contam. Facility: No					
MHSW Facility: No					
SIC Code: 325410					
SIC Description: PHARMACEUTICAL AND MEDICINE MANUFACTURING					
PO Box No:					
Country: Canada					
Choice of Contact: CO_OFFICIAL					
Co Admin: Rick C Beekmans					
Phone No Admin: 592-3400 Ext.2314					
Detail(s)					
Waste Class: 213					
Waste Class Desc: PETROLEUM DISTILLATES					
Waste Class: 121					
Waste Class Desc: ALKALINE WASTES - HEAVY METALS					
Waste Class: 114					
Waste Class Desc: OTHER INORGANIC ACID WASTES					
Waste Class: 221					
Waste Class Desc: LIGHT FUELS					
Waste Class: 112					
Waste Class Desc: ACID WASTE - HEAVY METALS					
Waste Class: 211					
Waste Class Desc: AROMATIC SOLVENTS					
Waste Class: 312					
Waste Class Desc: PATHOLOGICAL WASTES					
Waste Class: 122					
Waste Class Desc: ALKALINE WASTES - OTHER METALS					
Waste Class: 212					
Waste Class Desc: ALIPHATIC SOLVENTS					
Waste Class: 241					
Waste Class Desc: HALOGENATED SOLVENTS					
Waste Class: 252					
Waste Class Desc: WASTE OILS & LUBRICANTS					
Waste Class: 263					
Waste Class Desc: ORGANIC LABORATORY CHEMICALS					
Waste Class: 146					
Waste Class Desc: OTHER SPECIFIED INORGANICS					
Waste Class: 267					
Waste Class Desc: ORGANIC ACIDS					
Waste Class: 145					
Waste Class Desc: PAINT/PIGMENT/COATING RESIDUES					
Waste Class: 148					
Waste Class Desc: INORGANIC LABORATORY CHEMICALS					
Waste Class: 251					
Waste Class Desc: OIL SKIMMINGS & SLUDGES					

Map Key	Number of Records	Direction/ Distance (m)	Elev/Diff (m)	Site	DB
<hr/>					
Waste Class:		331			
Waste Class Desc:		WASTE COMPRESSED GASES			
Waste Class:		243			
Waste Class Desc:		PCBS			
<hr/>					
21	27 of 58	SW/250.0	85.9 / 2.95	NORDION Canada Inc 447 March Road Ottawa ON K2K 1X8	GEN
Generator No:	ON1141700			PO Box No:	
Status:	Registered			Country:	Canada
Approval Years:	As of Dec 2018			Choice of Contact:	
Contam. Facility:				Co Admin:	
MHSW Facility:				Phone No Admin:	
SIC Code:					
SIC Description:					
 <u>Detail(s)</u>					
Waste Class:	112 C				
Waste Class Desc:	Acid solutions - containing heavy metals				
Waste Class:	122 C				
Waste Class Desc:	Alkaline slutions - containing other metals and non-metals (not cyanide)				
Waste Class:	145 I				
Waste Class Desc:	Wastes from the use of pigments, coatings and paints				
Waste Class:	145 L				
Waste Class Desc:	Wastes from the use of pigments, coatings and paints				
Waste Class:	146 T				
Waste Class Desc:	Other specified inorganic sludges, slurries or solids				
Waste Class:	148 B				
Waste Class Desc:	Misc. wastes and inorganic chemicals				
Waste Class:	148 C				
Waste Class Desc:	Misc. wastes and inorganic chemicals				
Waste Class:	148 I				
Waste Class Desc:	Misc. wastes and inorganic chemicals				
Waste Class:	148 R				
Waste Class Desc:	Misc. wastes and inorganic chemicals				
Waste Class:	212 B				
Waste Class Desc:	Aliphatic solvents and residues				
Waste Class:	212 I				
Waste Class Desc:	Aliphatic solvents and residues				
Waste Class:	212 L				
Waste Class Desc:	Aliphatic solvents and residues				
Waste Class:	221 I				
Waste Class Desc:	Light fuels				
Waste Class:	251 L				
Waste Class Desc:	Waste oils/sludges (petroleum based)				
Waste Class:	252 L				

<i>Map Key</i>	<i>Number of Records</i>	<i>Direction/ Distance (m)</i>	<i>Elev/Diff (m)</i>	<i>Site</i>	<i>DB</i>
Waste Class Desc:		Waste crankcase oils and lubricants			
Waste Class:		252 T			
Waste Class Desc:		Waste crankcase oils and lubricants			
Waste Class:		263 I			
Waste Class Desc:		Misc. waste organic chemicals			
Waste Class:		312 P			
Waste Class Desc:		Pathological wastes			
Waste Class:		331 I			
Waste Class Desc:		Waste compressed gases including cylinders			

21	28 of 58	SW/250.0	85.9 / 2.95	BWXT ITG Canada, Inc. 447 March Road Kanata ON K2K 1X8	GEN
Generator No:	ON5434138			PO Box No:	
Status:	Registered			Country:	Canada
Approval Years:	As of Dec 2018			Choice of Contact:	
Contam. Facility:				Co Admin:	
MHSW Facility:				Phone No Admin:	
SIC Code:					
SIC Description:					

Detail(s)

Waste Class:	112 C	
Waste Class Desc:	Acid solutions - containing heavy metals	
Waste Class:	122 C	
Waste Class Desc:	Alkaline slutions - containing other metals and non-metals (not cyanide)	
Waste Class:	145 I	
Waste Class Desc:	Wastes from the use of pigments, coatings and paints	
Waste Class:	148 B	
Waste Class Desc:	Misc. wastes and inorganic chemicals	
Waste Class:	148 C	
Waste Class Desc:	Misc. wastes and inorganic chemicals	
Waste Class:	148 I	
Waste Class Desc:	Misc. wastes and inorganic chemicals	
Waste Class:	148 R	
Waste Class Desc:	Misc. wastes and inorganic chemicals	
Waste Class:	212 B	
Waste Class Desc:	Aliphatic solvents and residues	
Waste Class:	212 I	
Waste Class Desc:	Aliphatic solvents and residues	
Waste Class:	212 L	
Waste Class Desc:	Aliphatic solvents and residues	
Waste Class:	221 I	
Waste Class Desc:	Light fuels	
Waste Class:	252 L	
Waste Class Desc:	Waste crankcase oils and lubricants	

Map Key	Number of Records	Direction/ Distance (m)	Elev/Diff (m)	Site	DB
Waste Class: Waste Class Desc:		252 T Waste crankcase oils and lubricants			
Waste Class: Waste Class Desc:		263 I Misc. waste organic chemicals			
Waste Class: Waste Class Desc:		312 P Pathological wastes			
Waste Class: Waste Class Desc:		331 I Waste compressed gases including cylinders			

<u>21</u>	29 of 58	SW/250.0	85.9 / 2.95	BWXT ITG Canada, Inc. 447 March Road Kanata ON K2K 1X8	GEN
Generator No: Status: Approval Years: Contam. Facility: MHSW Facility: SIC Code: SIC Description:	ON5434138 Registered As of Jul 2019			PO Box No: Country: Choice of Contact: Co Admin: Phone No Admin:	Canada

Detail(s)

Waste Class: Waste Class Desc:	146 T Other specified inorganic sludges, slurries or solids
Waste Class: Waste Class Desc:	212 I Aliphatic solvents and residues
Waste Class: Waste Class Desc:	252 T Waste crankcase oils and lubricants
Waste Class: Waste Class Desc:	148 B Misc. wastes and inorganic chemicals
Waste Class: Waste Class Desc:	145 I Wastes from the use of pigments, coatings and paints
Waste Class: Waste Class Desc:	312 P Pathological wastes
Waste Class: Waste Class Desc:	148 I Misc. wastes and inorganic chemicals
Waste Class: Waste Class Desc:	122 C Alkaline slutions - containing other metals and non-metals (not cyanide)
Waste Class: Waste Class Desc:	148 R Misc. wastes and inorganic chemicals
Waste Class: Waste Class Desc:	148 C Misc. wastes and inorganic chemicals
Waste Class: Waste Class Desc:	212 L Aliphatic solvents and residues
Waste Class: Waste Class Desc:	263 I Misc. waste organic chemicals
Waste Class: Waste Class Desc:	112 C Acid solutions - containing heavy metals

Map Key	Number of Records	Direction/ Distance (m)	Elev/Diff (m)	Site	DB
Waste Class:		252 L			
Waste Class Desc:		Waste crankcase oils and lubricants			
Waste Class:		221 I			
Waste Class Desc:		Light fuels			
Waste Class:		331 I			
Waste Class Desc:		Waste compressed gases including cylinders			
Waste Class:		212 B			
Waste Class Desc:		Aliphatic solvents and residues			
21	30 of 58	SW/250.0	85.9 / 2.95	NORDION Canada Inc 447 March Road Ottawa ON K2K 1X8	GEN
Generator No:		ON1141700		PO Box No:	
Status:		Registered		Country:	Canada
Approval Years:		As of Jul 2019		Choice of Contact:	
Contam. Facility:				Co Admin:	
MHSW Facility:				Phone No Admin:	
SIC Code:					
SIC Description:					
<u>Detail(s)</u>					
Waste Class:		212 B			
Waste Class Desc:		Aliphatic solvents and residues			
Waste Class:		146 T			
Waste Class Desc:		Other specified inorganic sludges, slurries or solids			
Waste Class:		252 T			
Waste Class Desc:		Waste crankcase oils and lubricants			
Waste Class:		145 I			
Waste Class Desc:		Wastes from the use of pigments, coatings and paints			
Waste Class:		263 I			
Waste Class Desc:		Misc. waste organic chemicals			
Waste Class:		251 L			
Waste Class Desc:		Waste oils/sludges (petroleum based)			
Waste Class:		148 C			
Waste Class Desc:		Misc. wastes and inorganic chemicals			
Waste Class:		122 C			
Waste Class Desc:		Alkaline slutions - containing other metals and non-metals (not cyanide)			
Waste Class:		148 B			
Waste Class Desc:		Misc. wastes and inorganic chemicals			
Waste Class:		252 L			
Waste Class Desc:		Waste crankcase oils and lubricants			
Waste Class:		312 P			
Waste Class Desc:		Pathological wastes			
Waste Class:		148 I			
Waste Class Desc:		Misc. wastes and inorganic chemicals			
Waste Class:		112 C			

Map Key	Number of Records	Direction/ Distance (m)	Elev/Diff (m)	Site	DB
Waste Class Desc:		Acid solutions - containing heavy metals			
Waste Class:		221 I			
Waste Class Desc:		Light fuels			
Waste Class:		145 L			
Waste Class Desc:		Wastes from the use of pigments, coatings and paints			
Waste Class:		212 I			
Waste Class Desc:		Aliphatic solvents and residues			
Waste Class:		148 R			
Waste Class Desc:		Misc. wastes and inorganic chemicals			
Waste Class:		331 I			
Waste Class Desc:		Waste compressed gases including cylinders			
Waste Class:		212 L			
Waste Class Desc:		Aliphatic solvents and residues			
21	31 of 58	SW/250.0	85.9 / 2.95	THERATRONICS INTERNATIONAL LIMITED 447 MARCH ROAD NOT AVAILABLE OTTAWA ON K2K1X8	NPRI
NPRI ID:		2247	Org ID: 20559		
Other ID:			Submit Date:		
No Other ID:			Last Modified: 5/29/2015 3:28:24 PM		
Track ID:		6110	Contact ID:		
Report ID:			Cont Type:		
Report Type:		NPRI	Contact Title:		
Rpt Type ID:		1	Cont First Name:		
Report Year:		1993	Cont Last Name:		
Not-Current Rpt?:		No	Contact Position:		
Yr of Last Filed Rpt:		2014	Contact Fax:		
Fac ID:		111276	Contact Ph.:		
Fac Name:		NOT AVAILABLE	Cont Area Code:		
Fac Address1:		447 MARCH ROAD	Contact Tel.:		
Fac Address2:		NOT AVAILABLE	Contact Ext.:		
Fac Postal Zip:		K2K1X8	Cont Fax Area Cde:		
Facility Lat:		45.3402	Contact Fax:		
Facility Long:		-75.9139	Contact Email:		
DLS (Last Filed Rpt):			Latitude: 45.3402		
Facility DLS:			Longitude: -75.9139		
Datum:		1983	UTM Zone:		
Facility Cmnts:			UTM Northing:		
URL:			UTM Easting:		
No of Empl.:			Waste Streams:		
Parent Co.:			No Streams:		
No Parent Co.:			Waste Off Sites:		
Pollut Prev Cmnts:			No Off Sites:		
Stacks:			Shutdown:		
No of Stacks:			No of Shutdown:		
Canadian SIC Code (2 digit):					
Canadian SIC Code:					
SIC Code Description:					
American SIC Code:					
NAICS Code (2 digit):		32			
NAICS 2 Description:		Manufacturing			
NAICS Code (4 digit):		3254			
NAICS 4 Description:		Pharmaceutical and medicine manufacturing			
NAICS Code (6 digit):		325410			
NAICS 6 Description:		Pharmaceutical and medicine manufacturing			

Map Key	Number of Records	Direction/ Distance (m)	Elev/Diff (m)	Site	DB
21	32 of 58	SW/250.0	85.9 / 2.95	MDS NORDION INC. 447 MARCH ROAD NOT AVAILABLE OTTAWA ON K2K1X8	NPRI
<div> <div> NPRI ID: 2247 Other ID: Y No Other ID: 1 Track ID: 6118 Report ID: Report Type: NPRI Rpt Type ID: 1 Report Year: 1999 Not-Current Rpt?: No Yr of Last Filed Rpt: 2014 Fac ID: 42456 Fac Name: THERAPY SYSTEMS DIVISION Fac Address1: 447 MARCH ROAD Fac Address2: NOT AVAILABLE Fac Postal Zip: K2K1X8 Facility Lat: 45.3402 Facility Long: -75.9139 DLS (Last Filed Rpt): Facility DLS: Datum: 1983 Facility Cmnts: False URL: www.mdsnordion.com No of Empl.: 250 Parent Co.: Y No Parent Co.: 1 Pollut Prev Cmnts: False Stacks: No of Stacks: Canadian SIC Code (2 digit): Canadian SIC Code: SIC Code Description: American SIC Code: NAICS Code (2 digit): 33 NAICS 2 Description: Manufacturing NAICS Code (4 digit): 3391 NAICS 4 Description: Medical equipment and supplies manufacturing NAICS Code (6 digit): 339110 NAICS 6 Description: Medical equipment and supplies manufacturing </div> <div> Org ID: 16005 Submit Date: 5/21/2000 Last Modified: 5/29/2015 3:28:24 PM Contact ID: 96650 Cont Type: MED Contact Title: Cont First Name: LLOYD Cont Last Name: HILLIER Contact Position: DIRECTOR, SAFETY & ENVIRONMENT Contact Fax: 6135927186 Contact Ph.: 6135922790 Cont Area Code: 613 Contact Tel.: 35922790 Contact Ext.: 2030 Cont Fax Area Cde: 613 Contact Fax: 35927186 Contact Email: LHILLIER@MDS.NORDION.COM Latitude: 45.3402 Longitude: -75.9139 UTM Zone: 18 UTM Northing: 5020596 UTM Easting: 428635 Waste Streams: Yes No Streams: 0 Waste Off Sites: Yes No Off Sites: 0 Shutdown: No of Shutdown: </div> </div>					
21	33 of 58	SW/250.0	85.9 / 2.95	MDS NORDION INC. 447 MARCH ROAD NOT AVAILABLE OTTAWA ON K2K1X8	NPRI
<div> <div> NPRI ID: 2247 Other ID: Y No Other ID: 1.00 Track ID: 6115 Report ID: Report Type: NPRI Rpt Type ID: 1 Report Year: 2000 Not-Current Rpt?: No Yr of Last Filed Rpt: 2014 Fac ID: 42456 Fac Name: THERAPY SYSTEMS DIVISION Fac Address1: 447 MARCH ROAD Fac Address2: NOT AVAILABLE Fac Postal Zip: K2K1X8 Facility Lat: 45.3402 Facility Long: -75.9139 DLS (Last Filed Rpt): </div> <div> Org ID: 16005 Submit Date: 9/19/2001 Last Modified: 5/29/2015 3:28:24 PM Contact ID: 96650 Cont Type: MED Contact Title: Cont First Name: LLOYD Cont Last Name: HILLIER Contact Position: DIRECTOR, SAFETY & ENVIRONMENT Contact Fax: 6135927186 Contact Ph.: 6135922790 Cont Area Code: 613 Contact Tel.: 35922790 Contact Ext.: 2030 Cont Fax Area Cde: 613 Contact Fax: 35927186 Contact Email: LHILLIER@MDS.NORDION.COM Latitude: 45.3402 </div> </div>					

Map Key	Number of Records	Direction/ Distance (m)	Elev/Diff (m)	Site	DB
<hr/>					
Facility DLS:				Longitude:	-75.9139
Datum:	1983			UTM Zone:	
Facility Cmnts:	False			UTM Northing:	
URL:	www.mdsnordion.com			UTM Easting:	
No of Empl.:	250			Waste Streams:	No
Parent Co.:	Y			No Streams:	0
No Parent Co.:	1.00			Waste Off Sites:	Yes
Pollut Prev Cmnts:	False			No Off Sites:	1.00
Stacks:				Shutdown:	
No of Stacks:				No of Shutdown:	
Canadian SIC Code (2 digit):					
Canadian SIC Code:					
SIC Code Description:					
American SIC Code:					
NAICS Code (2 digit):		33			
NAICS 2 Description:		Manufacturing			
NAICS Code (4 digit):		3391			
NAICS 4 Description:		Medical equipment and supplies manufacturing			
NAICS Code (6 digit):		339110			
NAICS 6 Description:		Medical equipment and supplies manufacturing			
<hr/>					
<u>21</u>	34 of 58	SW/250.0	85.9 / 2.95	MDS NORDION INC. 447 MARCH ROAD NOT AVAILABLE OTTAWA ON K2K1X8	NPRI
NPRI ID:	2247			Org ID:	16005
Other ID:	Y			Submit Date:	5/30/2002
No Other ID:	1.00			Last Modified:	5/29/2015 3:28:24 PM
Track ID:	6117			Contact ID:	96650
Report ID:				Cont Type:	MED
Report Type:	NPRI			Contact Title:	
Rpt Type ID:	1			Cont First Name:	LLOYD
Report Year:	2001			Cont Last Name:	HILLIER
Not-Current Rpt?:	No			Contact Position:	DIRECTOR, SAFETY & ENVIRONMENT
Yr of Last Filed Rpt:	2014			Contact Fax:	6135927186
Fac ID:	42456			Contact Ph.:	6135922790
Fac Name:	THERAPY SYSTEMS DIVISION			Cont Area Code:	613
Fac Address1:	447 MARCH ROAD			Contact Tel.:	35922790
Fac Address2:	NOT AVAILABLE			Contact Ext.:	2030
Fac Postal Zip:	K2K1X8			Cont Fax Area Cde:	613
Facility Lat:	45.3402			Contact Fax:	35927186
Facility Long:	-75.9139			Contact Email:	LHILLIER@MDS.NORDION.COM
DLS (Last Filed Rpt):				Latitude:	45.3402
Facility DLS:				Longitude:	-75.9139
Datum:	1983			UTM Zone:	
Facility Cmnts:	No			UTM Northing:	
URL:	www.mdsnordion.com			UTM Easting:	
No of Empl.:	250			Waste Streams:	No
Parent Co.:	Y			No Streams:	0.00
No Parent Co.:	1.00			Waste Off Sites:	Yes
Pollut Prev Cmnts:	No			No Off Sites:	1.00
Stacks:				Shutdown:	
No of Stacks:				No of Shutdown:	
Canadian SIC Code (2 digit):					
Canadian SIC Code:					
SIC Code Description:					
American SIC Code:					
NAICS Code (2 digit):		33			
NAICS 2 Description:		Manufacturing			
NAICS Code (4 digit):		3391			
NAICS 4 Description:		Medical equipment and supplies manufacturing			
NAICS Code (6 digit):		339110			
NAICS 6 Description:		Medical equipment and supplies manufacturing			

Map Key	Number of Records	Direction/ Distance (m)	Elev/Diff (m)	Site	DB
21	35 of 58	SW/250.0	85.9 / 2.95	MDS NORDION 447 MARCH ROAD NOT AVAILABLE OTTAWA ON K2K1X8	NPRI
NPRI ID: 2247 Other ID: Y No Other ID: 3 Track ID: 76145 Report ID: 160548 Report Type: NPRI Rpt Type ID: 1 Report Year: 2002 Not-Current Rpt?: No Yr of Last Filed Rpt: 2014 Fac ID: 111276 Fac Name: NOT AVAILABLE Fac Address1: 447 MARCH ROAD Fac Address2: NOT AVAILABLE Fac Postal Zip: K2K1X8 Facility Lat: 45.3402 Facility Long: -75.9139 DLS (Last Filed Rpt): Facility DLS: Datum: 1983 Facility Cmnts: False URL: www.mdsnordion.com No of Empl.: 850 Parent Co.: Y No Parent Co.: 1 Pollut Prev Cmnts: Fals Stacks: False No of Stacks: Canadian SIC Code (2 digit): Canadian SIC Code: SIC Code Description: American SIC Code: NAICS Code (2 digit): 32 NAICS 2 Description: Manufacturing NAICS Code (4 digit): 3254 NAICS 4 Description: Pharmaceutical and medicine manufacturing NAICS Code (6 digit): 325410 NAICS 6 Description: Pharmaceutical and medicine manufacturing		Org ID: 57401 Submit Date: 7/2/2003 Last Modified: 5/29/2015 3:28:24 PM Contact ID: 179764 Cont Type: MED Contact Title: Cont First Name: LLOYD Cont Last Name: HILLIER Contact Position: DIRECTOR, SAFETY & ENVIRONMENT Contact Fax: 6135929779 Contact Ph.: 6135923400 Cont Area Code: 613 Contact Tel.: 35923400 Contact Ext.: 2030 Cont Fax Area Cde: 613 Contact Fax: 35929779 Contact Email: LHILLIER@MDS.NORDION.COM Latitude: 45.3402 Longitude: -75.9139 UTM Zone: UTM Northing: UTM Easting: Waste Streams: False No Streams: 0 Waste Off Sites: Fals No Off Sites: 2 Shutdown: False No of Shutdown: 0			
21	36 of 58	SW/250.0	85.9 / 2.95	MDS NORDION 447 MARCH ROAD NOT AVAILABLE OTTAWA ON K2K1X8	NPRI
NPRI ID: 2247 Other ID: Y No Other ID: 3 Track ID: 72791 Report ID: 152113 Report Type: NPRI Rpt Type ID: 1 Report Year: 2003 Not-Current Rpt?: No Yr of Last Filed Rpt: 2014 Fac ID: 111276 Fac Name: NOT AVAILABLE Fac Address1: 447 MARCH ROAD Fac Address2: NOT AVAILABLE Fac Postal Zip: K2K1X8 Facility Lat: 45.3402 Facility Long: -75.9139 DLS (Last Filed Rpt):		Org ID: 57401 Submit Date: 5/18/2004 Last Modified: 5/29/2015 3:28:24 PM Contact ID: 179766 Cont Type: MED Contact Title: Cont First Name: LLOYD Cont Last Name: HILLIER Contact Position: DIRECTOR, SAFETY AND ENVIRONMENT Contact Fax: 6135929779 Contact Ph.: 6135923400 Cont Area Code: 613 Contact Tel.: 35923400 Contact Ext.: 2030 Cont Fax Area Cde: 613 Contact Fax: 35929779 Contact Email: LHILLIER@MDS.NORDION.COM Latitude: 45.3402			

Map Key	Number of Records	Direction/ Distance (m)	Elev/Diff (m)	Site	DB
<hr/>					
Facility DLS:				Longitude:	-75.9139
Datum:	1983			UTM Zone:	
Facility Cmnts:	False			UTM Northing:	
URL:	www.mdsnordion.com			UTM Easting:	
No of Empl.:	730			Waste Streams:	True?
Parent Co.:	Y			No Streams:	
No Parent Co.:	1			Waste Off Sites:	Fals
Pollut Prev Cmnts:	Fals			No Off Sites:	2
Stacks:	True			Shutdown:	True
No of Stacks:				No of Shutdown:	
Canadian SIC Code (2 digit):					
Canadian SIC Code:					
SIC Code Description:					
American SIC Code:					
NAICS Code (2 digit):		32			
NAICS 2 Description:		Manufacturing			
NAICS Code (4 digit):		3254			
NAICS 4 Description:		Pharmaceutical and medicine manufacturing			
NAICS Code (6 digit):		325410			
NAICS 6 Description:		Pharmaceutical and medicine manufacturing			
<hr/>					
<u>21</u>	37 of 58	SW/250.0	85.9 / 2.95	MDS NORDION 447 MARCH ROAD NOT AVAILABLE OTTAWA ON K2K1X8	NPRI
NPRI ID:	2247			Org ID:	57401
Other ID:	Y			Submit Date:	6/23/2005
No Other ID:	3			Last Modified:	5/29/2015 3:28:24 PM
Track ID:	29417			Contact ID:	179766
Report ID:	83748			Cont Type:	MED
Report Type:	NPRI			Contact Title:	
Rpt Type ID:	1			Cont First Name:	LLOYD
Report Year:	2004			Cont Last Name:	HILLIER
Not-Current Rpt?:	No			Contact Position:	DIRECTOR, SAFETY AND ENVIRONMENT
Yr of Last Filed Rpt:	2014			Contact Fax:	6135929779
Fac ID:	111282			Contact Ph.:	6135923400
Fac Name:	MDS NORDION - OTTAWA			Cont Area Code:	613
Fac Address1:	447 MARCH ROAD			Contact Tel.:	35923400
Fac Address2:	NOT AVAILABLE			Contact Ext.:	2030
Fac Postal Zip:	K2K1X8			Cont Fax Area Cde:	613
Facility Lat:	45.3402			Contact Fax:	35929779
Facility Long:	-75.9139			Contact Email:	LHILLIER@MDS.NORDION.COM
DLS (Last Filed Rpt):				Latitude:	45.3402
Facility DLS:				Longitude:	-75.9139
Datum:	1983			UTM Zone:	
Facility Cmnts:	True			UTM Northing:	
URL:	www.mds.nordion.com			UTM Easting:	
No of Empl.:	730			Waste Streams:	False
Parent Co.:	Y			No Streams:	
No Parent Co.:	1			Waste Off Sites:	Fals
Pollut Prev Cmnts:	True			No Off Sites:	4
Stacks:	No			Shutdown:	
No of Stacks:				No of Shutdown:	
Canadian SIC Code (2 digit):					
Canadian SIC Code:					
SIC Code Description:					
American SIC Code:					
NAICS Code (2 digit):		32			
NAICS 2 Description:		Manufacturing			
NAICS Code (4 digit):		3254			
NAICS 4 Description:		Pharmaceutical and medicine manufacturing			
NAICS Code (6 digit):		325410			
NAICS 6 Description:		Pharmaceutical and medicine manufacturing			

Map Key	Number of Records	Direction/ Distance (m)	Elev/Diff (m)	Site	DB
21	38 of 58	SW/250.0	85.9 / 2.95	MDS NORDION 447 MARCH ROAD NOT AVAILABLE OTTAWA ON K2K1X8	NPRI
<div> <div> NPRI ID: 2247 Other ID: Y No Other ID: 3 Track ID: 35501 Report ID: 94149 Report Type: NPRI Rpt Type ID: 1 Report Year: 2005 Not-Current Rpt?: No Yr of Last Filed Rpt: 2014 Fac ID: 111282 Fac Name: MDS NORDION - OTTAWA Fac Address1: 447 MARCH ROAD Fac Address2: NOT AVAILABLE Fac Postal Zip: K2K1X8 Facility Lat: 45.3402 Facility Long: -75.9139 DLS (Last Filed Rpt): Facility DLS: Datum: 1983 Facility Cmnts: False URL: www.mds.nordion.com No of Empl.: 700 Parent Co.: Y No Parent Co.: 1 Pollut Prev Cmnts: False Stacks: False No of Stacks: Canadian SIC Code (2 digit): Canadian SIC Code: SIC Code Description: American SIC Code: NAICS Code (2 digit): 32 NAICS 2 Description: Manufacturing NAICS Code (4 digit): 3254 NAICS 4 Description: Pharmaceutical and medicine manufacturing NAICS Code (6 digit): 325410 NAICS 6 Description: Pharmaceutical and medicine manufacturing </div> <div> Org ID: 57401 Submit Date: 5/25/2006 Last Modified: 5/29/2015 3:28:24 PM Contact ID: 179767 Cont Type: MED Contact Title: Cont First Name: LLOYD Cont Last Name: HILLIER Contact Position: DIRECTOR, SAFETY AND ENVIRONMENT Contact Fax: 6135929779 Contact Ph.: 6135923400 Cont Area Code: 613 Contact Tel.: 35923400 Contact Ext.: 2030 Cont Fax Area Cde: 613 Contact Fax: 35929779 Contact Email: LLOYD.HILLIER@MDSINC.COM Latitude: 45.3402 Longitude: -75.9139 UTM Zone: UTM Northing: UTM Easting: Waste Streams: False No Streams: Waste Off Sites: Fals No Off Sites: 2.00 Shutdown: No of Shutdown: </div> </div>					
21	39 of 58	SW/250.0	85.9 / 2.95	MDS NORDION 447 MARCH ROAD NOT AVAILABLE OTTAWA ON K2K1X8	NPRI
<div> <div> NPRI ID: 2247 Other ID: Y No Other ID: 3 Track ID: 43355 Report ID: 104154 Report Type: NPRI Rpt Type ID: 1 Report Year: 2006 Not-Current Rpt?: No Yr of Last Filed Rpt: 2014 Fac ID: 111282 Fac Name: MDS NORDION - OTTAWA Fac Address1: 447 MARCH ROAD Fac Address2: NOT AVAILABLE Fac Postal Zip: K2K1X8 Facility Lat: 45.3402 Facility Long: -75.9139 DLS (Last Filed Rpt): </div> <div> Org ID: 57401 Submit Date: 5/17/2007 Last Modified: 5/29/2015 3:28:24 PM Contact ID: 203285 Cont Type: MED Contact Title: Cont First Name: RICHARD Cont Last Name: GODDARD Contact Position: DIRECTOR, EHS & NUCLEAR COMPLIANCE Contact Fax: 6135929779 Contact Ph.: 6135923400 Cont Area Code: 613 Contact Tel.: 35923400 Contact Ext.: 2766 Cont Fax Area Cde: 613 Contact Fax: 35929779 Contact Email: RICHARD.GODDARD@MDSINC.COM Latitude: 45.3402 </div> </div>					

Map Key	Number of Records	Direction/ Distance (m)	Elev/Diff (m)	Site	DB
<hr/>					
Facility DLS:				Longitude:	-75.9139
Datum:	1983			UTM Zone:	
Facility Cmnts:	False			UTM Northing:	
URL:	www.mds.nordion.com			UTM Easting:	
No of Empl.:	700			Waste Streams:	True?
Parent Co.:	Y			No Streams:	
No Parent Co.:	1			Waste Off Sites:	Fals
Pollut Prev Cmnts:	False			No Off Sites:	2.00
Stacks:	True			Shutdown:	
No of Stacks:				No of Shutdown:	
Canadian SIC Code (2 digit):					
Canadian SIC Code:					
SIC Code Description:					
American SIC Code:					
NAICS Code (2 digit):		32			
NAICS 2 Description:		Manufacturing			
NAICS Code (4 digit):		3254			
NAICS 4 Description:		Pharmaceutical and medicine manufacturing			
NAICS Code (6 digit):		325410			
NAICS 6 Description:		Pharmaceutical and medicine manufacturing			
<hr/>					
<u>21</u>	40 of 58	SW/250.0	85.9 / 2.95	MDS NORDION 447 MARCH ROAD NOT AVAILABLE OTTAWA ON K2K1X8	NPRI
NPRI ID:	2247			Org ID:	57401
Other ID:	Y			Submit Date:	5/20/2008
No Other ID:	3.00			Last Modified:	5/29/2015 3:28:24 PM
Track ID:	53002			Contact ID:	204038
Report ID:	112909			Cont Type:	MED
Report Type:	NPRI			Contact Title:	
Rpt Type ID:	1			Cont First Name:	RICK
Report Year:	2007			Cont Last Name:	BEEKMANS
Not-Current Rpt?:	No			Contact Position:	DIRECTOR, EHS & NUCLEAR COMPLIANCE
Yr of Last Filed Rpt:	2014			Contact Fax:	6135922006
Fac ID:	111282			Contact Ph.:	6135923400
Fac Name:	MDS NORDION - OTTAWA			Cont Area Code:	613
Fac Address1:	447 MARCH ROAD			Contact Tel.:	35923400
Fac Address2:	NOT AVAILABLE			Contact Ext.:	2314
Fac Postal Zip:	K2K1X8			Cont Fax Area Cde:	613
Facility Lat:	45.3402			Contact Fax:	35922006
Facility Long:	-75.9139			Contact Email:	RICK.BEEKMANS@MDSINC.COM
DLS (Last Filed Rpt):				Latitude:	45.3402
Facility DLS:				Longitude:	-75.9139
Datum:	1983			UTM Zone:	
Facility Cmnts:	False			UTM Northing:	
URL:	www.mds.nordion.com			UTM Easting:	
No of Empl.:	700			Waste Streams:	True?
Parent Co.:	Y			No Streams:	
No Parent Co.:	1.00			Waste Off Sites:	True
Pollut Prev Cmnts:	False			No Off Sites:	2.00
Stacks:	True			Shutdown:	
No of Stacks:				No of Shutdown:	
Canadian SIC Code (2 digit):					
Canadian SIC Code:					
SIC Code Description:					
American SIC Code:					
NAICS Code (2 digit):		32			
NAICS 2 Description:		Manufacturing			
NAICS Code (4 digit):		3254			
NAICS 4 Description:		Pharmaceutical and medicine manufacturing			
NAICS Code (6 digit):		325410			
NAICS 6 Description:		Pharmaceutical and medicine manufacturing			

Map Key	Number of Records	Direction/ Distance (m)	Elev/Diff (m)	Site	DB
21	41 of 58	SW/250.0	85.9 / 2.95	MDS NORDION 447 MARCH ROAD NOT AVAILABLE OTTAWA ON K2K1X8	NPRI
NPRI ID: 2247 Other ID: Y No Other ID: 3 Track ID: 63687 Report ID: 124404 Report Type: NPRI Rpt Type ID: 1 Report Year: 2008 Not-Current Rpt?: No Yr of Last Filed Rpt: 2014 Fac ID: 111282 Fac Name: MDS NORDION - OTTAWA Fac Address1: 447 MARCH ROAD Fac Address2: NOT AVAILABLE Fac Postal Zip: K2K1X8 Facility Lat: 45.3402 Facility Long: -75.9139 DLS (Last Filed Rpt): Facility DLS: Datum: 1983 Facility Cmnts: Yes URL: www.mds.nordion.com No of Empl.: 424 Parent Co.: Y No Parent Co.: 1 Pollut Prev Cmnts: No Stacks: No No of Stacks: Canadian SIC Code (2 digit): Canadian SIC Code: SIC Code Description: American SIC Code: NAICS Code (2 digit): 32 NAICS 2 Description: Manufacturing NAICS Code (4 digit): 3254 NAICS 4 Description: Pharmaceutical and medicine manufacturing NAICS Code (6 digit): 325410 NAICS 6 Description: Pharmaceutical and medicine manufacturing		Org ID: 57401 Submit Date: 5/25/2009 Last Modified: 5/29/2015 3:28:24 PM Contact ID: 204038 Cont Type: MED Contact Title: Cont First Name: RICK Cont Last Name: BEEKMANS Contact Position: DIRECTOR, EHS & NUCLEAR COMPLIANCE Contact Fax: 6135922006 Contact Ph.: 6135923400 Cont Area Code: 613 Contact Tel.: 35923400 Contact Ext.: 2314 Cont Fax Area Cde: 613 Contact Fax: 35922006 Contact Email: RICK.BEEKMANS@MDSINC.COM Latitude: 45.3402 Longitude: -75.9139 UTM Zone: UTM Northing: UTM Easting: Waste Streams: No No Streams: Waste Off Sites: Yes No Off Sites: 1 Shutdown: No No of Shutdown:			

21	42 of 58	SW/250.0	85.9 / 2.95	MDS NORDION 447 MARCH ROAD NOT AVAILABLE OTTAWA ON K2K1X8	NPRI
NPRI ID: 2247 Other ID: Y No Other ID: 3 Track ID: 84169 Report ID: 138034 Report Type: NPRI Rpt Type ID: 1 Report Year: 2009 Not-Current Rpt?: No Yr of Last Filed Rpt: 2014 Fac ID: 111282 Fac Name: MDS NORDION - OTTAWA Fac Address1: 447 MARCH ROAD Fac Address2: NOT AVAILABLE Fac Postal Zip: K2K1X8 Facility Lat: 45.3402 Facility Long: -75.9139 DLS (Last Filed Rpt):		Org ID: 57401 Submit Date: 5/31/2010 Last Modified: 5/29/2015 3:28:24 PM Contact ID: 204038 Cont Type: MED Contact Title: Cont First Name: RICK Cont Last Name: BEEKMANS Contact Position: DIRECTOR, EHS & NUCLEAR COMPLIANCE Contact Fax: 6135922006 Contact Ph.: 6135923400 Cont Area Code: 613 Contact Tel.: 35923400 Contact Ext.: 2314 Cont Fax Area Cde: 613 Contact Fax: 35922006 Contact Email: RICK.BEEKMANS@MDSINC.COM Latitude: 45.3402			

Map Key	Number of Records	Direction/ Distance (m)	Elev/Diff (m)	Site	DB
<hr/>					
Facility DLS:				Longitude:	-75.9139
Datum:	1983			UTM Zone:	
Facility Cmnts:	No			UTM Northing:	
URL:	www.mds.nordion.com			UTM Easting:	
No of Empl.:	420			Waste Streams:	No
Parent Co.:	Y			No Streams:	
No Parent Co.:	1			Waste Off Sites:	Yes
Pollut Prev Cmnts:	No			No Off Sites:	1
Stacks:	No			Shutdown:	No
No of Stacks:				No of Shutdown:	
Canadian SIC Code (2 digit):					
Canadian SIC Code:					
SIC Code Description:					
American SIC Code:					
NAICS Code (2 digit):		32			
NAICS 2 Description:		Manufacturing			
NAICS Code (4 digit):		3254			
NAICS 4 Description:		Pharmaceutical and medicine manufacturing			
NAICS Code (6 digit):		325410			
NAICS 6 Description:		Pharmaceutical and medicine manufacturing			
<hr/>					
<u>21</u>	43 of 58	SW/250.0	85.9 / 2.95	NORDION (CANADA) INC. 447 MARCH ROAD NOT AVAILABLE OTTAWA ON K2K1X8	NPRI
NPRI ID:	2247			Org ID:	102562
Other ID:	Y			Submit Date:	6/15/2011
No Other ID:	4			Last Modified:	5/29/2015 3:28:24 PM
Track ID:	92377			Contact ID:	
Report ID:	146432			Cont Type:	
Report Type:	NPRI			Contact Title:	
Rpt Type ID:	1			Cont First Name:	
Report Year:	2010			Cont Last Name:	
Not-Current Rpt?:	No			Contact Position:	
Yr of Last Filed Rpt:	2014			Contact Fax:	
Fac ID:	224285			Contact Ph.:	
Fac Name:	NORDION - OTTAWA			Cont Area Code:	
Fac Address1:	447 MARCH ROAD			Contact Tel.:	
Fac Address2:	NOT AVAILABLE			Contact Ext.:	
Fac Postal Zip:	K2K1X8			Cont Fax Area Cde:	
Facility Lat:	45.3402			Contact Fax:	
Facility Long:	-75.9139			Contact Email:	
DLS (Last Filed Rpt):				Latitude:	45.3402
Facility DLS:				Longitude:	-75.9139
Datum:	1983			UTM Zone:	
Facility Cmnts:	No			UTM Northing:	
URL:				UTM Easting:	
No of Empl.:	456			Waste Streams:	No
Parent Co.:	Y			No Streams:	
No Parent Co.:	1			Waste Off Sites:	Yes
Pollut Prev Cmnts:	No			No Off Sites:	2
Stacks:	No			Shutdown:	No
No of Stacks:				No of Shutdown:	
Canadian SIC Code (2 digit):					
Canadian SIC Code:					
SIC Code Description:					
American SIC Code:					
NAICS Code (2 digit):		32			
NAICS 2 Description:		Manufacturing			
NAICS Code (4 digit):		3254			
NAICS 4 Description:		Pharmaceutical and medicine manufacturing			
NAICS Code (6 digit):		325410			
NAICS 6 Description:		Pharmaceutical and medicine manufacturing			

Map Key	Number of Records	Direction/ Distance (m)	Elev/Diff (m)	Site	DB
21	44 of 58	SW/250.0	85.9 / 2.95	NORDION (CANADA) INC. 447 MARCH ROAD NOT AVAILABLE OTTAWA ON K2K1X8	NPRI
<div> <div> NPRI ID: 2247 Other ID: No Other ID: Track ID: 102355 Report ID: 7237 Report Type: NPRI Rpt Type ID: 1 Report Year: 2011 Not-Current Rpt?: No Yr of Last Filed Rpt: 2014 Fac ID: 224285 Fac Name: NORDION - OTTAWA Fac Address1: 447 MARCH ROAD Fac Address2: NOT AVAILABLE Fac Postal Zip: K2K1X8 Facility Lat: 45.3402 Facility Long: -75.9139 DLS (Last Filed Rpt): Facility DLS: Datum: 1983 Facility Cmnts: URL: No of Empl.: 420 Parent Co.: No Parent Co.: Pollut Prev Cmnts: Stacks: No of Stacks: Canadian SIC Code (2 digit): Canadian SIC Code: SIC Code Description: American SIC Code: NAICS Code (2 digit): 32 NAICS 2 Description: Manufacturing NAICS Code (4 digit): 3254 NAICS 4 Description: Pharmaceutical and medicine manufacturing NAICS Code (6 digit): 325410 NAICS 6 Description: Pharmaceutical and medicine manufacturing </div> <div> Org ID: 102562 Submit Date: 6/28/2012 Last Modified: 5/29/2015 3:28:24 PM Contact ID: Cont Type: Contact Title: Cont First Name: Cont Last Name: Contact Position: Contact Fax: Contact Ph.: Cont Area Code: Contact Tel.: Contact Ext.: Cont Fax Area Cde: Contact Fax: Contact Email: Latitude: 45.3402 Longitude: -75.9139 UTM Zone: UTM Northing: UTM Easting: Waste Streams: No Streams: Waste Off Sites: No Off Sites: Shutdown: No of Shutdown: </div> </div>					
21	45 of 58	SW/250.0	85.9 / 2.95	NORDION (CANADA) INC. 447 MARCH ROAD NOT AVAILABLE OTTAWA ON K2K1X8	NPRI
<div> <div> NPRI ID: 2247 Other ID: No Other ID: Track ID: 109258 Report ID: 14683 Report Type: NPRI Rpt Type ID: 1 Report Year: 2012 Not-Current Rpt?: No Yr of Last Filed Rpt: 2014 Fac ID: 224285 Fac Name: NORDION - OTTAWA Fac Address1: 447 MARCH ROAD Fac Address2: NOT AVAILABLE Fac Postal Zip: K2K1X8 Facility Lat: 45.3402 Facility Long: -75.9139 DLS (Last Filed Rpt): </div> <div> Org ID: 102562 Submit Date: 5/28/2013 Last Modified: 5/29/2015 3:28:24 PM Contact ID: Cont Type: Contact Title: Cont First Name: Cont Last Name: Contact Position: Contact Fax: Contact Ph.: Cont Area Code: Contact Tel.: Contact Ext.: Cont Fax Area Cde: Contact Fax: Contact Email: Latitude: 45.3402 </div> </div>					

199 erisinfo.com | Environmental Risk Information Services Order No: 20191205018

Map Key	Number of Records	Direction/ Distance (m)	Elev/Diff (m)	Site	DB
21	47 of 58	SW/250.0	85.9 / 2.95	THERATRONICS INTERNATIONAL LIMITED 447 MARCH ROAD NOT AVAILABLE OTTAWA ON K2K1X8	NPRI
<div> <div> NPRI ID: 2247 Other ID: No Other ID: Track ID: 6113 Report ID: Report Type: NPRI Rpt Type ID: 1 Report Year: 1996 Not-Current Rpt?: No Yr of Last Filed Rpt: 2014 Fac ID: 111276 Fac Name: NOT AVAILABLE Fac Address1: 447 MARCH ROAD Fac Address2: NOT AVAILABLE Fac Postal Zip: K2K1X8 Facility Lat: 45.3402 Facility Long: -75.9139 DLS (Last Filed Rpt): Facility DLS: Datum: 1983 Facility Cmnts: URL: No of Empl.: 230 Parent Co.: No Parent Co.: Pollut Prev Cmnts: Stacks: No of Stacks: Canadian SIC Code (2 digit): Canadian SIC Code: SIC Code Description: American SIC Code: NAICS Code (2 digit): 32 NAICS 2 Description: Manufacturing NAICS Code (4 digit): 3254 NAICS 4 Description: Pharmaceutical and medicine manufacturing NAICS Code (6 digit): 325410 NAICS 6 Description: Pharmaceutical and medicine manufacturing </div> <div> Org ID: 20559 Submit Date: 7/15/1997 Last Modified: 5/29/2015 3:28:24 PM Contact ID: 97772 Cont Type: MED Contact Title: Cont First Name: MARGARET Cont Last Name: FOOT Contact Position: DIRECTOR, HUMAN RESOURCES Contact Fax: 6135912271 Contact Ph.: 6135912154 Cont Area Code: 613 Contact Tel.: 35912154 Contact Ext.: Cont Fax Area Cde: 613 Contact Fax: 35912271 Contact Email: NOT AVAILABLE Latitude: 45.3402 Longitude: -75.9139 UTM Zone: UTM Northing: UTM Easting: Waste Streams: No Streams: Waste Off Sites: No Off Sites: Shutdown: No of Shutdown: </div> </div>					
<u>Substance Release Report</u> Category Type ID: 1 Category Type Desc: Stack / Point Category Type Desc (fr): Rejets de cheminée ou ponctuels Grouping: Total Air Trans Code: ASta Chem: Lead (and its compounds) Chem (fr): Plomb (et ses composés) Quantity: .005 Unit: tonnes Basis of Estimate Cd: C Basis of Estimate Desc: C- Mass Balance					
21	48 of 58	SW/250.0	85.9 / 2.95	Nordion (Canada) Inc. 447 MARCH ROAD NOT AVAILABLE OTTAWA ON K2K1X8	NPRI
<div> NPRI ID: 2247 Other ID: No Other ID: </div> <div> Org ID: 106460 Submit Date: 5/30/2016 Last Modified: 11/18/2016 8:28:05 AM </div>					

Map Key	Number of Records	Direction/ Distance (m)	Elev/Diff (m)	Site	DB
Track ID:	137092			Contact ID:	
Report ID:	70383			Cont Type:	
Report Type:	NPRI			Contact Title:	
Rpt Type ID:	1			Cont First Name:	
Report Year:	2015			Cont Last Name:	
Not-Current Rpt?:	No			Contact Position:	
Yr of Last Filed Rpt:	2014			Contact Fax:	
Fac ID:	224285			Contact Ph.:	
Fac Name:	NORDION - OTTAWA			Cont Area Code:	
Fac Address1:	447 MARCH ROAD			Contact Tel.:	
Fac Address2:	NOT AVAILABLE			Contact Ext.:	
Fac Postal Zip:	K2K1X8			Cont Fax Area Cde:	
Facility Lat:	45.3402			Contact Fax:	
Facility Long:	-75.9139			Contact Email:	
DLS (Last Filed Rpt):				Latitude:	45.3402
Facility DLS:				Longitude:	-75.9139
Datum:	1983			UTM Zone:	
Facility Cmnts:				UTM Northing:	
URL:				UTM Easting:	
No of Empl.:	328			Waste Streams:	
Parent Co.:				No Streams:	
No Parent Co.:				Waste Off Sites:	
Pollut Prev Cmnts:				No Off Sites:	
Stacks:				Shutdown:	
No of Stacks:				No of Shutdown:	
Canadian SIC Code (2 digit):					
Canadian SIC Code:					
SIC Code Description:					
American SIC Code:					
NAICS Code (2 digit):	32				
NAICS 2 Description:	Manufacturing				
NAICS Code (4 digit):	3254				
NAICS 4 Description:	Pharmaceutical and medicine manufacturing				
NAICS Code (6 digit):	325410				
NAICS 6 Description:	Pharmaceutical and medicine manufacturing				

21	49 of 58	SW/250.0	85.9 / 2.95	THERATRONICS INTERNATIONAL LIMITED 447 MARCH ROAD NOT AVAILABLE OTTAWA ON K2K1X8	NPRI
NPRI ID:	2247			Org ID:	20559
Other ID:				Submit Date:	9/26/2001
No Other ID:				Last Modified:	5/29/2015 3:28:24 PM
Track ID:	6112			Contact ID:	97767
Report ID:				Cont Type:	MED
Report Type:	NPRI			Contact Title:	
Rpt Type ID:	1			Cont First Name:	MARGARET
Report Year:	1995			Cont Last Name:	FOOT
Not-Current Rpt?:	No			Contact Position:	NOT AVAILABLE
Yr of Last Filed Rpt:	2014			Contact Fax:	6135923816
Fac ID:	111276			Contact Ph.:	6135912154
Fac Name:	NOT AVAILABLE			Cont Area Code:	613
Fac Address1:	447 MARCH ROAD			Contact Tel.:	35912154
Fac Address2:	NOT AVAILABLE			Contact Ext.:	
Fac Postal Zip:	K2K1X8			Cont Fax Area Cde:	613
Facility Lat:	45.3402			Contact Fax:	35923816
Facility Long:	-75.9139			Contact Email:	NOT AVAILABLE
DLS (Last Filed Rpt):				Latitude:	45.3402
Facility DLS:				Longitude:	-75.9139
Datum:	1983			UTM Zone:	
Facility Cmnts:				UTM Northing:	
URL:				UTM Easting:	
No of Empl.:	230			Waste Streams:	
Parent Co.:				No Streams:	
No Parent Co.:				Waste Off Sites:	

Map Key	Number of Records	Direction/ Distance (m)	Elev/Diff (m)	Site	DB
Pollut Prev Cmnts: Stacks: No of Stacks: Canadian SIC Code (2 digit): Canadian SIC Code: SIC Code Description: American SIC Code: NAICS Code (2 digit): NAICS 2 Description: NAICS Code (4 digit): NAICS 4 Description: NAICS Code (6 digit): NAICS 6 Description:		No Off Sites: Shutdown: No of Shutdown:			
		32			
		Manufacturing			
		3254			
		Pharmaceutical and medicine manufacturing			
		325410			
		Pharmaceutical and medicine manufacturing			
<u>Substance Release Report</u>					
Category Type ID:		1			
Category Type Desc:		Stack / Point			
Category Type Desc (fr):		Rejets de cheminée ou ponctuels			
Grouping:		Total Air			
Trans Code:		ASta			
Chem:		Lead (and its compounds)			
Chem (fr):		Plomb (et ses composés)			
Quantity:		.001			
Unit:		tonnes			
Basis of Estimate Cd:		C			
Basis of Estimate Desc:		C- Mass Balance			
21	50 of 58	SW/250.0	85.9 / 2.95	MDS NORDION 447 MARCH ROAD NOT AVAILABLE OTTAWA ON K2K1X8	NPRI
NPRI ID:		2247		Org ID:	57401
Other ID:				Submit Date:	5/18/1999
No Other ID:				Last Modified:	5/29/2015 3:28:24 PM
Track ID:		6116		Contact ID:	96651
Report ID:				Cont Type:	MED
Report Type:		NPRI		Contact Title:	
Rpt Type ID:		1		Cont First Name:	LLOYD
Report Year:		1998		Cont Last Name:	HILLIER
Not-Current Rpt?:		No		Contact Position:	MANAGER, SAFETY & ENVIRONMENT
Yr of Last Filed Rpt:		2014		Contact Fax:	6135922006
Fac ID:		42457		Contact Ph.:	6135922790
Fac Name:		THERATRONICS DIVISION		Cont Area Code:	613
Fac Address1:		447 MARCH ROAD		Contact Tel.:	35922790
Fac Address2:		NOT AVAILABLE		Contact Ext.:	2030
Fac Postal Zip:		K2K1X8		Cont Fax Area Cde:	613
Facility Lat:		45.3402		Contact Fax:	35922006
Facility Long:		-75.9139		Contact Email:	LHILLIER@MDS.NORDION.COM
DLS (Last Filed Rpt):				Latitude:	45.3402
Facility DLS:				Longitude:	-75.9139
Datum:		1983		UTM Zone:	
Facility Cmnts:				UTM Northing:	
URL:				UTM Easting:	
No of Empl.:		240		Waste Streams:	
Parent Co.:				No Streams:	
No Parent Co.:				Waste Off Sites:	
Pollut Prev Cmnts:				No Off Sites:	
Stacks:				Shutdown:	
No of Stacks:				No of Shutdown:	
Canadian SIC Code (2 digit):					
Canadian SIC Code:					
SIC Code Description:					
American SIC Code:					

Map Key	Number of Records	Direction/ Distance (m)	Elev/Diff (m)	Site	DB
NAICS Code (2 digit):		33			
NAICS 2 Description:		Manufacturing			
NAICS Code (4 digit):		3391			
NAICS 4 Description:		Medical equipment and supplies manufacturing			
NAICS Code (6 digit):		339110			
NAICS 6 Description:		Medical equipment and supplies manufacturing			
21	51 of 58	SW/250.0	85.9 / 2.95	THERATRONICS INTERNATIONAL LIMITED 447 MARCH ROAD NOT AVAILABLE OTTAWA ON K2K1X8	NPRI
NPRI ID: 2247				Org ID: 20559	
Other ID:				Submit Date: 6/12/1998	
No Other ID:				Last Modified: 5/29/2015 3:28:24 PM	
Track ID: 6114				Contact ID: 97772	
Report ID:				Cont Type: MED	
Report Type: NPRI				Contact Title:	
Rpt Type ID: 1				Cont First Name: MARGARET	
Report Year: 1997				Cont Last Name: FOOT	
Not-Current Rpt?: No				Contact Position: DIRECTOR, HUMAN RESOURCES	
Yr of Last Filed Rpt: 2014				Contact Fax: 6135912271	
Fac ID: 111276				Contact Ph.: 6135912154	
Fac Name: NOT AVAILABLE				Cont Area Code: 613	
Fac Address1: 447 MARCH ROAD				Contact Tel.: 35912154	
Fac Address2: NOT AVAILABLE				Contact Ext.:	
Fac Postal Zip: K2K1X8				Cont Fax Area Cde: 613	
Facility Lat: 45.3402				Contact Fax: 35912271	
Facility Long: -75.9139				Contact Email: NOT AVAILABLE	
DLS (Last Filed Rpt):				Latitude: 45.3402	
Facility DLS:				Longitude: -75.9139	
Datum: 1983				UTM Zone:	
Facility Cmnts:				UTM Northing:	
URL:				UTM Easting:	
No of Empl.: 240				Waste Streams:	
Parent Co.:				No Streams:	
No Parent Co.:				Waste Off Sites:	
Pollut Prev Cmnts:				No Off Sites:	
Stacks:				Shutdown:	
No of Stacks:				No of Shutdown:	
Canadian SIC Code (2 digit):					
Canadian SIC Code:					
SIC Code Description:					
American SIC Code:					
NAICS Code (2 digit): 32					
NAICS 2 Description:		Manufacturing			
NAICS Code (4 digit): 3254					
NAICS 4 Description:		Pharmaceutical and medicine manufacturing			
NAICS Code (6 digit): 325410					
NAICS 6 Description:		Pharmaceutical and medicine manufacturing			

21	52 of 58	SW/250.0	85.9 / 2.95	THERATRONICS INTERNATIONAL LIMITED 447 MARCH ROAD NOT AVAILABLE OTTAWA ON K2K1X8	NPRI
NPRI ID: 2247				Org ID: 20559	
Other ID:				Submit Date:	
No Other ID:				Last Modified: 5/29/2015 3:28:24 PM	
Track ID: 6111				Contact ID: 86600	
Report ID:				Cont Type: MED	
Report Type: NPRI				Contact Title:	
Rpt Type ID: 1				Cont First Name: FRANK	
Report Year: 1994				Cont Last Name: WARLAND	
Not-Current Rpt?: No				Contact Position: NOT AVAILABLE	
Yr of Last Filed Rpt: 2014				Contact Fax: 6135910158	

Map Key	Number of Records	Direction/ Distance (m)	Elev/Diff (m)	Site	DB
21	54 of 58	SW/250.0	85.9 / 2.95	MDS NORDION 447 March Rd Kanata ON K2K 1X8	SCT
Established:		1952			
Plant Size (ft²):		0			
Employment:		260			
--Details--					
Description:		Measuring, Medical and Controlling Devices Manufacturing			
SIC/NAICS Code:		334512			
21	55 of 58	SW/250.0	85.9 / 2.95	MDS Nordion - Div. of MDS Inc. 447 March Rd Kanata ON K2K 1X8	SCT
Established:		1946			
Plant Size (ft²):		266000			
Employment:					
--Details--					
Description:		All Other Basic Inorganic Chemical Manufacturing			
SIC/NAICS Code:		325189			
Description:		Pharmaceutical and Medicine Manufacturing			
SIC/NAICS Code:		325410			
Description:		Software Publishers			
SIC/NAICS Code:		511210			
21	56 of 58	SW/250.0	85.9 / 2.95	NORDION INTERNATIONAL INC. 447 MARCH RD. KANATA PLANT 447 MARCH ROAD KANATA CITY ON K2K 1X8	SPL
Ref No:		70842		Discharger Report:	
Site No:				Material Group:	
Incident Dt:		5/19/1992		Health/Env Conseq:	
Year:				Client Type:	
Incident Cause:		COOLING SYSTEM LEAK		Sector Type:	
Incident Event:				Agency Involved:	
Contaminant Code:				Nearest Watercourse:	
Contaminant Name:				Site Address:	
Contaminant Limit 1:				Site District Office:	
Contam Limit Freq 1:				Site Postal Code:	
Contaminant UN No 1:				Site Region:	
Environment Impact:		NOT ANTICIPATED		Site Municipality:	20103
Nature of Impact:				Site Lot:	
Receiving Medium:		LAND		Site Conc:	
Receiving Env:				Northing:	5020800.00
MOE Response:				Easting:	428300.00
Dt MOE Arvl on Scn:				Site Geo Ref Accu:	
MOE Reported Dt:		5/19/1992		Site Map Datum:	
Dt Document Closed:				SAC Action Class:	
Incident Reason:		EQUIPMENT FAILURE		Source Type:	
Site Name:					
Site County/District:					
Site Geo Ref Meth:					
Incident Summary:		NORDION INTERNATIONAL INC- 250 ML PCB OIL TO CONCRETE PAD.			
Contaminant Qty:					

Map Key	Number of Records	Direction/ Distance (m)	Elev/Diff (m)	Site	DB
21	57 of 58	SW/250.0	85.9 / 2.95	MDS Nordion Inc. 447 March Rd geographical City of Kanata Ottawa ON K2K 1X8	SPL
<div> <div> Ref No: 4013-7FSJ7S Site No: Incident Dt: Year: Incident Cause: Other Discharges Incident Event: Contaminant Code: 38 Contaminant Name: FREON R-11 (CFC) Contaminant Limit 1: Contam Limit Freq 1: Contaminant UN No 1: Environment Impact: Not Anticipated Nature of Impact: Air Pollution Receiving Medium: Receiving Env: MOE Response: No Field Response Dt MOE Arvl on Scn: MOE Reported Dt: 6/20/2008 Dt Document Closed: Incident Reason: Error- Operator error Site Name: MDS Nordion Site County/District: Site Geo Ref Meth: Incident Summary: MDS Nordion, 500lb release of R11 to atmos. Contaminant Qty: 500 lb </div> <div> Discharger Report: Material Group: Health/Env Conseq: Client Type: Sector Type: Other Agency Involved: Nearest Watercourse: Site Address: Site District Office: Ottawa Site Postal Code: Site Region: Site Municipality: Ottawa Site Lot: Site Conc: Northing: NA Easting: NA Site Geo Ref Accu: Site Map Datum: SAC Action Class: Air Spills - Gases and Vapours Source Type: </div> </div>					
21	58 of 58	SW/250.0	85.9 / 2.95	447 March Rd Ottawa ON	SPL
<div> <div> Ref No: 7440-83GPPA Site No: Incident Dt: Year: Incident Cause: Discharge or Emission to Air Incident Event: Contaminant Code: 38 Contaminant Name: FREON R-11 (CFC) Contaminant Limit 1: Contam Limit Freq 1: Contaminant UN No 1: Environment Impact: Confirmed Nature of Impact: Air Pollution Receiving Medium: Receiving Env: MOE Response: No Field Response Dt MOE Arvl on Scn: MOE Reported Dt: 3/12/2010 Dt Document Closed: 3/24/2010 Incident Reason: Process upset Site Name: Theratronics International Limited Therapy Systems Site County/District: Site Geo Ref Meth: Incident Summary: Theratronics Int - 107kg R11 to atms Contaminant Qty: 107 kg </div> <div> Discharger Report: Material Group: Health/Env Conseq: Client Type: Sector Type: Other Agency Involved: Nearest Watercourse: Site Address: Site District Office: Site Postal Code: Site Region: Site Municipality: Site Lot: Site Conc: Northing: NA Easting: NA Site Geo Ref Accu: Site Map Datum: SAC Action Class: Air Spills - Gases and Vapours Source Type: </div> </div>					

Unplottable Summary

Total: **43** Unplottable sites

DB	Company Name/Site Name	Address	City	Postal
CA	ONTARIO HYDRO, SOUTH MARCH TS	LOT 7, CONC, 3	KANATA CITY ON	
CA	Pensionfund Realty Limited		Ottawa ON	
CA	Colonnade Development Incorporated		Ottawa ON	
CA	KANATA CITY - EAST MARCH TRUNK SEWERS	PROP.EASMT.-LEGGET DRIVE	KANATA CITY ON	
CA	R.M. OF OTTAWA-CARLETON	MARCH ROAD RECON., SWM FAC.	KANATA CITY ON	
CA	COLONNADE DEVELOPMENTS INC.	STORMW. MANAG. MONTESSORI SCH.	KANATA CITY ON	
CA	COLONNADE DEVELOPMENT INC.	BLOCK 30/RP# M-280 (SWM)	KANATA CITY ON	
CA	COLONNADE DEVELOPMENT INC.	SOLANDT ROAD EXTENSION	KANATA CITY ON	
CA	COLONNADE DEVELOPMENT INC.	SOLANDT RD., PT.8, BLK. 20,SWM	KANATA CITY ON	
CA	BETZ INC.	PT.LOT 7/CONC.4,KANATA INDL.PK	KANATA CITY ON	
CA	Kanata Research Park	Solandt Road	Ottawa ON	
CA	KNL Developments Inc.	Former Township of March	Ottawa ON	
CA	KANATA CITY	LEGGET DRIVE	KANATA CITY ON	
CA	Colonnade Development Incorporated		Ottawa ON	
ECA	Humanics Universal Inc.	Part of Lot 7	Ottawa ON	K4A 1Z6
NATE	BARNESTEXACOSERVIC		OTTAWA ON	
NEES	BARNESTEXACOSERVIC		OTTAWA ON	
NEES	IMPERIAL OIL		OTTAWA CITY ON	

NPCB	ONTARIO HYDRO	R. M. OTTAWA- CARLETON/ CONC. 3. LOT SOUTH MARCH T. S.	Kanata ON
OPCB	ONTARIO HYDRO - KANATA	SOUTH MARCH TS LOT 7, CONC. 3	KANATA ON
SPL	OTTAWA-CARLETON, REG. MUN.	LEGGETT DRIVE, MARCH ROAD PUMP STATION, UNDERGROUND FUEL TANK. KANATA SITE-MARCH ROAD PUMP STATION LEGGETT DRIVE	KANATA CITY ON
SPL	ESSO PETROLEUM CANADA	TANK TRUCK (CARGO)	OTTAWA CITY ON
SPL	ESSO PETROLEUM CANADA	BULK STATION	OTTAWA CITY ON
SPL	ESSO PETROLEUM CANADA	ESSO DISTRIBUTION STATION BULK STATION	OTTAWA CITY ON
SPL	OTTAWA-CARLETON TRANSIT	MARCH ROAD, SOUTH OF CARLING	OTTAWA CITY ON
SPL	ONTARIO HYDRO	SOUTH MARCH TRANSFORMER STATION, MARCH ROAD TRANSFORMER	KANATA CITY ON
SPL	PUC	MARCHWOOD TRANSFORMER STATION ON STATION ROAD TRANSFER STATION	KANATA CITY ON
SPL	ESSO PETROLEUM CANADA	TRANSPORT TRUCK (CARGO)	OTTAWA CITY ON
SPL	City of Ottawa	LEGGET AND MARCH RD, KANATA<UNOFFICIAL>	Ottawa ON
SPL	TEXACO	BULK PLANT BULK STATION	OTTAWA CITY ON
WWIS		lot 8	ON
WWIS		lot 8	ON
WWIS		lot 7	ON
WWIS		lot 7	ON
WWIS		lot 7	ON
WWIS		lot 7	ON
WWIS		lot 8	ON
WWIS		lot 8	ON
WWIS		lot 8	ON
WWIS		con 4	ON

WWIS	lot 7	ON
WWIS	lot 8	ON
WWIS	lot 7	ON

Unplottable Report

Site: *ONTARIO HYDRO, SOUTH MARCH TS
LOT 7, CONC, 3 KANATA CITY ON*

Database:
CA

Certificate #: 4-0070-97-
Application Year: 97
Issue Date: 7/17/1997
Approval Type: Industrial wastewater
Status: Approved
Application Type:
Client Name:
Client Address:
Client City:
Client Postal Code:
Project Description: SPILL CONT. FOR TRANSFORMERS T1 & T2
Contaminants:
Emission Control:

Site: *Pensionfund Realty Limited
Ottawa ON*

Database:
CA

Certificate #: 7231-7V9PFR
Application Year: 2009
Issue Date: 8/27/2009
Approval Type: Industrial Sewage Works
Status: Approved
Application Type:
Client Name:
Client Address:
Client City:
Client Postal Code:
Project Description:
Contaminants:
Emission Control:

Site: *Colonnade Development Incorporated
Ottawa ON*

Database:
CA

Certificate #: 8748-7DGQCH
Application Year: 2008
Issue Date: 4/25/2008
Approval Type: Industrial Sewage Works
Status: Approved
Application Type:
Client Name:
Client Address:
Client City:
Client Postal Code:
Project Description:
Contaminants:
Emission Control:

Site: *KANATA CITY - EAST MARCH TRUNK SEWERS
PROP.EASMT.-LEGGET DRIVE KANATA CITY ON*

Database:
CA

Certificate #: 3-2442-89-
Application Year: 89

Issue Date: 12/18/1989
Approval Type: Municipal sewage
Status: Approved
Application Type:
Client Name:
Client Address:
Client City:
Client Postal Code:
Project Description:
Contaminants:
Emission Control:

Site: **R.M. OF OTTAWA-CARLETON**
MARCH ROAD RECON., SWM FAC. KANATA CITY ON

Database:
CA

Certificate #: 3-0372-96-
Application Year: 96
Issue Date: 6/20/1996
Approval Type: Municipal sewage
Status: Approved
Application Type:
Client Name:
Client Address:
Client City:
Client Postal Code:
Project Description:
Contaminants:
Emission Control:

Site: **COLONNADE DEVELOPMENTS INC.**
STORMW. MANAG. MONTESSORI SCH. KANATA CITY ON

Database:
CA

Certificate #: 3-1512-89-
Application Year: 89
Issue Date: 10/13/1989
Approval Type: Municipal sewage
Status: Approved
Application Type:
Client Name:
Client Address:
Client City:
Client Postal Code:
Project Description:
Contaminants:
Emission Control:

Site: **COLONNADE DEVELOPMENT INC.**
BLOCK 30/RP# M-280 (SWM) KANATA CITY ON

Database:
CA

Certificate #: 3-0745-95-
Application Year: 95
Issue Date: 9/5/1995
Approval Type: Municipal sewage
Status: Approved
Application Type:
Client Name:
Client Address:
Client City:
Client Postal Code:
Project Description:
Contaminants:
Emission Control:

Site: COLONNADE DEVELOPMENT INC.
SOLANDT ROAD EXTENSION KANATA CITY ON

Database:
CA

Certificate #: 3-1191-95-
Application Year: 95
Issue Date: 8/29/1995
Approval Type: Municipal sewage
Status: Approved
Application Type:
Client Name:
Client Address:
Client City:
Client Postal Code:
Project Description:
Contaminants:
Emission Control:

Site: COLONNADE DEVELOPMENT INC.
SOLANDT RD., PT.8, BLK. 20,SWM KANATA CITY ON

Database:
CA

Certificate #: 3-0514-97-
Application Year: 97
Issue Date: 7/2/1997
Approval Type: Municipal sewage
Status: Approved
Application Type:
Client Name:
Client Address:
Client City:
Client Postal Code:
Project Description:
Contaminants:
Emission Control:

Site: BETZ INC.
PT.LOT 7/CONC.4,KANATA INDL.PK KANATA CITY ON

Database:
CA

Certificate #: 3-0718-93-
Application Year: 93
Issue Date: 8/31/1993
Approval Type: Municipal sewage
Status: Approved
Application Type:
Client Name:
Client Address:
Client City:
Client Postal Code:
Project Description:
Contaminants:
Emission Control:

Site: Kanata Research Park
Solandt Road Ottawa ON

Database:
CA

Certificate #: 3498-4YZLAG
Application Year: 01
Issue Date: 7/27/01
Approval Type: Municipal & Private sewage
Status: Approved
Application Type: New Certificate of Approval
Client Name: Corporation of the City of Ottawa
Client Address: 110 Laurier Avenue West
Client City: Ottawa
Client Postal Code: K1P 1J1
Project Description: This application is for the construction of storm sewers on Soland Road from March Road to Legget Drive, in the

Contaminants:
Emission Control:

Site: **KNL Developments Inc.**
Former Township of March Ottawa ON

Database:
CA

Certificate #: 3666-7FFRAG
Application Year: 2008
Issue Date: 8/28/2008
Approval Type: Municipal and Private Sewage Works
Status: Approved
Application Type:
Client Name:
Client Address:
Client City:
Client Postal Code:
Project Description:
Contaminants:
Emission Control:

Site: **KANATA CITY**
LEGGET DRIVE KANATA CITY ON

Database:
CA

Certificate #: 7-1141-88-
Application Year: 88
Issue Date: 7/28/1988
Approval Type: Municipal water
Status: Approved
Application Type:
Client Name:
Client Address:
Client City:
Client Postal Code:
Project Description:
Contaminants:
Emission Control:

Site: **Colonnade Development Incorporated**
Ottawa ON

Database:
CA

Certificate #: 1314-7Z8TPU
Application Year: 2010
Issue Date: 1/4/2010
Approval Type: Municipal and Private Sewage Works
Status: Approved
Application Type:
Client Name:
Client Address:
Client City:
Client Postal Code:
Project Description:
Contaminants:
Emission Control:

Site: **Humanics Universal Inc.**
Part of Lot 7 Ottawa ON K4A 1Z6

Database:
ECA

Approval No:	2541-AK4T53	MOE District:
Approval Date:	2017-03-30	City:
Status:	Approved	Longitude:
Record Type:	ECA	Latitude:
Link Source:	IDS	Geometry X:
SWP Area Name:		Geometry Y:

Approval Type: ECA-MUNICIPAL AND PRIVATE SEWAGE WORKS
Project Type: MUNICIPAL AND PRIVATE SEWAGE WORKS
Address: Part of Lot 7
Full Address:
Full PDF Link: <https://www.accessenvironment.ene.gov.on.ca/instruments/6813-AA2NAF-14.pdf>

Site: BARNESTEXACOSERVIC
OTTAWA ON

Database:
NATE

File No.: MOE82086
Reported By: Province
Material Reaction:
Spill Date: 820221
Lead Agency:
Basin: St. Lawrence River Drainage
Air:
DOE on Scene:
Land: Y
Fresh Water:
Ground Water:
Salt Water:
Other Environment:
Waterbody:
Cause: Underground Tank Leak
Reason: Corrosion
Source: Service Station
Sector: Petroleum
Ship No.:
Ship Name:
Clean Up By: polluter
Disposal Method: unknown
Recovery %: 50.00
Act Invoked: Unknown
Enforcement Resp:
Fish Kill: N
Oiled Birds: N
Other Kill: N
Vegetation Damage: N
Property Damage: N
Drinking Water: N
Income Loss: N
Other Consequences: N
No. of Injuries:
No. of Evacuations:
Fine:
No. of Dead:
Cleanup Cost:
Material: gasoline
Amount (ton): 6.60
Volume (L):
Concentration:
Phase:
Additional Info:

Site: BARNESTEXACOSERVIC
OTTAWA ON

Database:
NEES

Incident Date: 2/21/82
Contaminant: gasoline
Amount: 6.6
Units: Tonnes (Metric)
Quantity:
Cause: Underground Tank Leak
Source: Service Station
Reason: Corrosion
Sector: Petroleum

Site: IMPERIAL OIL
OTTAWA CITY ON

Database:
NEES

Incident Date: 1/8/88
Contaminant: UNKNOWN
Amount: 0
Units: OA
Quantity:
Cause: Unknown
Source: Tank Truck
Reason:
Sector: Petroleum

Site: ONTARIO HYDRO
R. M. OTTAWA- CARLETON/ CONC. 3. LOT SOUTH MARCH T. S. Kanata ON

Database:
NPCB

Company Code: O0941
Industry: Utility
Site Status: Stored for Disposal
Transaction Date: 11/9/1989
Inspection Date:

--Details--

Label:
Serial No.:
PCB Type/Code: Askarel/Inerteen
Location:
Item/State:
No. of Items:
Manufacturer:
Status: Stored for disposal
Contents:

Site: ONTARIO HYDRO - KANATA
SOUTH MARCH TS LOT 7, CONC. 3 KANATA ON

Database:
OPCB

Year: 1992
Site Number: 40288A264
Name Owner:
Additional Site Information:

Site: OTTAWA-CARLETON, REG. MUN.
LEGGETT DRIVE, MARCH ROAD PUMP STATION, UNDERGROUND FUEL TANK. KANATA SITE-MARCH ROAD
PUMP STATION LEGGETT DRIVE KANATA CITY ON

Database:
SPL

Ref No: 134351
Site No:
Incident Dt: //
Year:
Incident Cause: CONTAINER OVERFLOW
Incident Event:
Contaminant Code:
Contaminant Name:
Contaminant Limit 1:
Contam Limit Freq 1:
Contaminant UN No 1:
Environment Impact: POSSIBLE
Nature of Impact: Soil contamination
Receiving Medium: LAND
Receiving Env:
MOE Response:
Dt MOE Arvl on Scn:
MOE Reported Dt: 11/18/1996

Discharger Report:
Material Group:
Health/Env Conseq:
Client Type:
Sector Type:
Agency Involved:
Nearest Watercourse:
Site Address:
Site District Office:
Site Postal Code:
Site Region:
Site Municipality: 20103
Site Lot:
Site Conc:
Northing:
Easting:
Site Geo Ref Accu:
Site Map Datum:

Dt Document Closed:
Incident Reason: EQUIPMENT FAILURE
Site Name:
Site County/District:
Site Geo Ref Meth:
Incident Summary: REG. MUN. OTTAWA-CARLETON L.U.S.T. FUEL LEAKING OUTTOP OF THE TANK.
Contaminant Qty:

SAC Action Class:
Source Type:

Site: **ESSO PETROLEUM CANADA**
TANK TRUCK (CARGO) OTTAWA CITY ON

Database:
SPL

Ref No: 47843
Site No:
Incident Dt: 3/19/1991
Year:
Incident Cause: PIPE/HOSE LEAK
Incident Event:
Contaminant Code:
Contaminant Name:
Contaminant Limit 1:
Contam Limit Freq 1:
Contaminant UN No 1:
Environment Impact: NOT ANTICIPATED
Nature of Impact:
Receiving Medium: LAND
Receiving Env:
MOE Response:
Dt MOE Arvl on Scn:
MOE Reported Dt: 3/20/1991
Dt Document Closed:
Incident Reason: ERROR
Site Name:
Site County/District:
Site Geo Ref Meth:
Incident Summary: ESSO HOME COMFORT - TANK TRUCK SPILLED APPROX 1 L.HEATING OIL ON GROUND
Contaminant Qty:

Discharger Report:
Material Group:
Health/Env Conseq:
Client Type:
Sector Type:
Agency Involved:
Nearest Watercourse:
Site Address:
Site District Office:
Site Postal Code:
Site Region:
Site Municipality: 20101
Site Lot:
Site Conc:
Northing:
Easting:
Site Geo Ref Accu:
Site Map Datum:
SAC Action Class:
Source Type:

Site: **ESSO PETROLEUM CANADA**
BULK STATION OTTAWA CITY ON

Database:
SPL

Ref No: 155190
Site No:
Incident Dt: 5/1/1998
Year:
Incident Cause: OTHER CAUSE (N.O.S.)
Incident Event:
Contaminant Code:
Contaminant Name:
Contaminant Limit 1:
Contam Limit Freq 1:
Contaminant UN No 1:
Environment Impact: NOT ANTICIPATED
Nature of Impact:
Receiving Medium: LAND
Receiving Env:
MOE Response:
Dt MOE Arvl on Scn:
MOE Reported Dt: 5/1/1998
Dt Document Closed:
Incident Reason: NEGLIGENCE (APPARENT)
Site Name:
Site County/District:
Site Geo Ref Meth:
Incident Summary: ESSO-156 L DIESEL TO LOT,LOADING ARM NOT IN TRUCKSCOMPARTMENT,PUMP STARTED.
Contaminant Qty:

Discharger Report:
Material Group:
Health/Env Conseq:
Client Type:
Sector Type:
Agency Involved:
Nearest Watercourse:
Site Address:
Site District Office:
Site Postal Code:
Site Region:
Site Municipality: 20101
Site Lot:
Site Conc:
Northing:
Easting:
Site Geo Ref Accu:
Site Map Datum:
SAC Action Class:
Source Type:

Site: ESSO PETROLEUM CANADA
ESSO DISTRIBUTION STATION BULK STATION OTTAWA CITY ON

Database:
SPL

Ref No:	46877	Discharger Report:	
Site No:		Material Group:	
Incident Dt:	2/21/1991	Health/Env Conseq:	
Year:		Client Type:	
Incident Cause:	CONTAINER OVERFLOW	Sector Type:	
Incident Event:		Agency Involved:	
Contaminant Code:		Nearest Watercourse:	
Contaminant Name:		Site Address:	
Contaminant Limit 1:		Site District Office:	
Contam Limit Freq 1:		Site Postal Code:	
Contaminant UN No 1:		Site Region:	
Environment Impact:	NOT ANTICIPATED	Site Municipality:	20101
Nature of Impact:		Site Lot:	
Receiving Medium:	LAND	Site Conc:	
Receiving Env:		Northing:	
MOE Response:		Easting:	
Dt MOE Arvl on Scn:		Site Geo Ref Accu:	
MOE Reported Dt:	2/21/1991	Site Map Datum:	
Dt Document Closed:		SAC Action Class:	
Incident Reason:	ERROR	Source Type:	
Site Name:			
Site County/District:			
Site Geo Ref Meth:			
Incident Summary:	ESSO DISTRIB. STATION - 50 L FURNACE OIL SPILLED TO LOADING DOCK. OV/FILL.		
Contaminant Qty:			

Site: OTTAWA-CARLETON TRANSIT
MARCH ROAD, SOUTH OF CARLING OTTAWA CITY ON

Database:
SPL

Ref No:	222088	Discharger Report:	
Site No:		Material Group:	
Incident Dt:	2/25/2002	Health/Env Conseq:	
Year:		Client Type:	
Incident Cause:	OTHER CONTAINER LEAK	Sector Type:	
Incident Event:		Agency Involved:	
Contaminant Code:		Nearest Watercourse:	
Contaminant Name:		Site Address:	
Contaminant Limit 1:		Site District Office:	
Contam Limit Freq 1:		Site Postal Code:	
Contaminant UN No 1:		Site Region:	
Environment Impact:	POSSIBLE	Site Municipality:	20107
Nature of Impact:	Water course or lake	Site Lot:	
Receiving Medium:	LAND / WATER	Site Conc:	
Receiving Env:		Northing:	
MOE Response:		Easting:	
Dt MOE Arvl on Scn:		Site Geo Ref Accu:	
MOE Reported Dt:	2/25/2002	Site Map Datum:	
Dt Document Closed:		SAC Action Class:	
Incident Reason:	MATERIAL FAILURE	Source Type:	
Site Name:			
Site County/District:			
Site Geo Ref Meth:			
Incident Summary:	OC TRANSIT: 2L OF ANTIFREEZE IN THE SEWER, CLEANING		
Contaminant Qty:			

Site: ONTARIO HYDRO
SOUTH MARCH TRANSFORMER STATION, MARCH ROAD TRANSFORMER KANATA CITY ON

Database:
SPL

Ref No:	128700	Discharger Report:	
Site No:		Material Group:	
Incident Dt:	6/26/1996	Health/Env Conseq:	
Year:		Client Type:	
Incident Cause:	COOLING SYSTEM LEAK	Sector Type:	

Incident Event:		Agency Involved:	
Contaminant Code:		Nearest Watercourse:	
Contaminant Name:		Site Address:	
Contaminant Limit 1:		Site District Office:	
Contam Limit Freq 1:		Site Postal Code:	
Contaminant UN No 1:		Site Region:	
Environment Impact:	CONFIRMED	Site Municipality:	20103
Nature of Impact:	Soil contamination	Site Lot:	
Receiving Medium:	LAND	Site Conc:	
Receiving Env:		Northing:	
MOE Response:		Easting:	EPS
Dt MOE Arvl on Scn:		Site Geo Ref Accu:	
MOE Reported Dt:	7/3/1996	Site Map Datum:	
Dt Document Closed:		SAC Action Class:	
Incident Reason:	OTHER	Source Type:	
Site Name:			
Site County/District:			
Site Geo Ref Meth:			
Incident Summary:	ONTARIO HYDRO: 250 ML OF PCB OIL (200 PPM) TO SOILCONTAINED AND CLEANED UP.		
Contaminant Qty:			

Site:	PUC	Database:
	MARCHWOOD TRANSFORMER STATION ON STATION ROAD TRANSFER STATION KANATA CITY ON	SPL

Ref No:	37209	Discharger Report:	
Site No:		Material Group:	
Incident Dt:	7/4/1990	Health/Env Conseq:	
Year:		Client Type:	
Incident Cause:	COOLING SYSTEM LEAK	Sector Type:	
Incident Event:		Agency Involved:	
Contaminant Code:		Nearest Watercourse:	
Contaminant Name:		Site Address:	
Contaminant Limit 1:		Site District Office:	
Contam Limit Freq 1:		Site Postal Code:	
Contaminant UN No 1:		Site Region:	
Environment Impact:	POSSIBLE	Site Municipality:	20103
Nature of Impact:	Human health	Site Lot:	
Receiving Medium:	AIR	Site Conc:	
Receiving Env:		Northing:	
MOE Response:		Easting:	FIRE DEPT.
Dt MOE Arvl on Scn:		Site Geo Ref Accu:	
MOE Reported Dt:	7/4/1990	Site Map Datum:	
Dt Document Closed:		SAC Action Class:	
Incident Reason:	FIRE/EXPLOSION	Source Type:	
Site Name:			
Site County/District:			
Site Geo Ref Meth:			
Incident Summary:	KANATA PUC - TRANSFORMER STATION ON FIRE, MAX 20000 L. TRANSF. OIL		
Contaminant Qty:			

Site:	ESSO PETROLEUM CANADA	Database:
	TRANSPORT TRUCK (CARGO) OTTAWA CITY ON	SPL

Ref No:	59519	Discharger Report:	
Site No:		Material Group:	
Incident Dt:	11/7/1991	Health/Env Conseq:	
Year:		Client Type:	
Incident Cause:	PIPE/HOSE LEAK	Sector Type:	
Incident Event:		Agency Involved:	
Contaminant Code:		Nearest Watercourse:	
Contaminant Name:		Site Address:	
Contaminant Limit 1:		Site District Office:	
Contam Limit Freq 1:		Site Postal Code:	
Contaminant UN No 1:		Site Region:	
Environment Impact:	NOT ANTICIPATED	Site Municipality:	20101
Nature of Impact:		Site Lot:	
Receiving Medium:	LAND	Site Conc:	

Receiving Env:		Northing:	
MOE Response:		Easting:	
Dt MOE Arvl on Scn:		Site Geo Ref Accu:	
MOE Reported Dt:	11/7/1991	Site Map Datum:	
Dt Document Closed:		SAC Action Class:	
Incident Reason:	ERROR	Source Type:	
Site Name:			
Site County/District:			
Site Geo Ref Meth:			
Incident Summary:	ESSO-3 LITRES DIESEL FUELTO GRND UNDER LOADING RACK,COUPLING NOT CLOSED		
Contaminant Qty:			

Site:	City of Ottawa LEGGET AND MARCH RD, KANATA<UNOFFICIAL> Ottawa ON	Database: SPL
--------------	---	--------------------------------

Ref No:	0123-64NQX5	Discharger Report:	
Site No:		Material Group:	Waste
Incident Dt:	9/9/2004	Health/Env Conseq:	
Year:		Client Type:	
Incident Cause:	Discharge Or Bypass To A Watercourse	Sector Type:	
Incident Event:		Agency Involved:	
Contaminant Code:	44	Nearest Watercourse:	
Contaminant Name:	SEWAGE,RAW UNCHLORINATED	Site Address:	
Contaminant Limit 1:		Site District Office:	Ottawa
Contam Limit Freq 1:		Site Postal Code:	
Contaminant UN No 1:		Site Region:	Eastern
Environment Impact:	Possible	Site Municipality:	Ottawa
Nature of Impact:	Surface Water Pollution	Site Lot:	
Receiving Medium:	Water	Site Conc:	
Receiving Env:		Northing:	
MOE Response:		Easting:	
Dt MOE Arvl on Scn:		Site Geo Ref Accu:	
MOE Reported Dt:	9/9/2004	Site Map Datum:	
Dt Document Closed:		SAC Action Class:	Spill to Inland Watercourses
Incident Reason:	Equipment Failure	Source Type:	
Site Name:	LEGGET AND MARCH RD, KANATA<UNOFFICIAL>		
Site County/District:			
Site Geo Ref Meth:			
Incident Summary:	Legget & March Rd SPS,raw,unchlorin,equip failure		
Contaminant Qty:			

Site:	TEXACO BULK PLANT BULK STATION OTTAWA CITY ON	Database: SPL
--------------	--	--------------------------------

Ref No:	14969	Discharger Report:	
Site No:		Material Group:	
Incident Dt:	2/18/1989	Health/Env Conseq:	
Year:		Client Type:	
Incident Cause:	VALVE/FITTING LEAK OR FAILURE	Sector Type:	
Incident Event:		Agency Involved:	
Contaminant Code:		Nearest Watercourse:	
Contaminant Name:		Site Address:	
Contaminant Limit 1:		Site District Office:	
Contam Limit Freq 1:		Site Postal Code:	
Contaminant UN No 1:		Site Region:	
Environment Impact:		Site Municipality:	20101
Nature of Impact:		Site Lot:	
Receiving Medium:	LAND	Site Conc:	
Receiving Env:		Northing:	
MOE Response:		Easting:	
Dt MOE Arvl on Scn:		Site Geo Ref Accu:	
MOE Reported Dt:	2/18/1989	Site Map Datum:	
Dt Document Closed:		SAC Action Class:	
Incident Reason:	EQUIPMENT FAILURE	Source Type:	
Site Name:			
Site County/District:			
Site Geo Ref Meth:			

Incident Summary:
Contaminant Qty:

TEXACO - 800 LTR. DIESEL TO CONCRETE AT BULK PLANTCONTAINED.

Site:

lot 8 ON

Database:
WWIS

Well ID: 1525907
Construction Date:
Primary Water Use: Domestic
Sec. Water Use:
Final Well Status: Water Supply
Water Type:
Casing Material:
Audit No: 92145
Tag:
Construction Method:
Elevation (m):
Elevation Reliability:
Depth to Bedrock:
Well Depth:
Overburden/Bedrock:
Pump Rate:
Static Water Level:
Flowing (Y/N):
Flow Rate:
Clear/Cloudy:

Data Entry Status:
Data Src: 1
Date Received: 12/6/1991
Selected Flag: Yes
Abandonment Rec:
Contractor: 3644
Form Version: 1
Owner:
Street Name:
County: OTTAWA-CARLETON
Municipality: MARCH TOWNSHIP
Site Info:
Lot: 008
Concession:
Concession Name:
Easting NAD83:
Northing NAD83:
Zone:
UTM Reliability:

Bore Hole Information

Bore Hole ID: 10047642
DP2BR: 4
Spatial Status:
Code OB: r
Code OB Desc: Bedrock
Open Hole:
Cluster Kind:
Date Completed: 11/12/1991
Remarks:
Elevrc Desc:
Location Source Date:
Improvement Location Source:
Improvement Location Method:
Source Revision Comment:
Supplier Comment:

Elevation:
Elevrc:
Zone: 18
East83:
North83:
Org CS:
UTMRC: 9
UTMRC Desc: unknown UTM
Location Method: na

Overburden and Bedrock

Materials Interval

Formation ID: 931062637
Layer: 2
Color: 2
General Color: GREY
Mat1: 18
Most Common Material: SANDSTONE
Mat2:
Other Materials:
Mat3:
Other Materials:
Formation Top Depth: 4
Formation End Depth: 83
Formation End Depth UOM: ft

Overburden and Bedrock

Materials Interval

Formation ID: 931062636

Layer: 1
Color: 2
General Color: GREY
Mat1: 05
Most Common Material: CLAY
Mat2: 12
Other Materials: STONES
Mat3:
Other Materials:
Formation Top Depth: 0
Formation End Depth: 4
Formation End Depth UOM: ft

Method of Construction & Well Use

Method Construction ID:
Method Construction Code: 5
Method Construction: Air Percussion
Other Method Construction:

Pipe Information

Pipe ID: 10596212
Casing No: 1
Comment:
Alt Name:

Construction Record - Casing

Casing ID: 930083440
Layer: 2
Material: 4
Open Hole or Material: OPEN HOLE
Depth From:
Depth To: 83
Casing Diameter: 6
Casing Diameter UOM: inch
Casing Depth UOM: ft

Construction Record - Casing

Casing ID: 930083439
Layer: 1
Material: 1
Open Hole or Material: STEEL
Depth From:
Depth To: 25
Casing Diameter: 6
Casing Diameter UOM: inch
Casing Depth UOM: ft

Results of Well Yield Testing

Pump Test ID: 991525907
Pump Set At:
Static Level: 10
Final Level After Pumping: 60
Recommended Pump Depth: 60
Pumping Rate: 20
Flowing Rate:
Recommended Pump Rate: 15
Levels UOM: ft
Rate UOM: GPM
Water State After Test Code: 2
Water State After Test: CLOUDY

Pumping Test Method: 1
Pumping Duration HR: 1
Pumping Duration MIN: 0
Flowing: N

Draw Down & Recovery

Pump Test Detail ID: 934105683
Test Type:
Test Duration: 15
Test Level: 60
Test Level UOM: ft

Draw Down & Recovery

Pump Test Detail ID: 934389317
Test Type:
Test Duration: 30
Test Level: 60
Test Level UOM: ft

Draw Down & Recovery

Pump Test Detail ID: 934649843
Test Type:
Test Duration: 45
Test Level: 60
Test Level UOM: ft

Draw Down & Recovery

Pump Test Detail ID: 934907458
Test Type:
Test Duration: 60
Test Level: 60
Test Level UOM: ft

Water Details

Water ID: 933485040
Layer: 2
Kind Code: 1
Kind: FRESH
Water Found Depth: 78
Water Found Depth UOM: ft

Water Details

Water ID: 933485039
Layer: 1
Kind Code: 1
Kind: FRESH
Water Found Depth: 60
Water Found Depth UOM: ft

Site:
lot 8 ON

Database:
WWIS

Well ID: 1525908
Construction Date:
Primary Water Use: Domestic
Sec. Water Use:
Final Well Status: Recharge Well
Water Type:

Data Entry Status:
Data Src: 1
Date Received: 12/6/1991
Selected Flag: Yes
Abandonment Rec:
Contractor: 3644

Casing Material:
Audit No: 92146
Tag:
Construction Method:
Elevation (m):
Elevation Reliability:
Depth to Bedrock:
Well Depth:
Overburden/Bedrock:
Pump Rate:
Static Water Level:
Flowing (Y/N):
Flow Rate:
Clear/Cloudy:

Form Version: 1
Owner:
Street Name:
County: OTTAWA-CARLETON
Municipality: MARCH TOWNSHIP
Site Info:
Lot: 008
Concession:
Concession Name:
Easting NAD83:
Northing NAD83:
Zone:
UTM Reliability:

Bore Hole Information

Bore Hole ID: 10047643
DP2BR: 5
Spatial Status:
Code OB: r
Code OB Desc: Bedrock
Open Hole:
Cluster Kind:
Date Completed: 11/13/1991
Remarks:
Elevrc Desc:
Location Source Date:
Improvement Location Source:
Improvement Location Method:
Source Revision Comment:
Supplier Comment:

Elevation:
Elevrc:
Zone: 18
East83:
North83:
Org CS:
UTMRC: 9
UTMRC Desc: unknown UTM
Location Method: na

Overburden and Bedrock
Materials Interval

Formation ID: 931062638
Layer: 1
Color: 2
General Color: GREY
Mat1: 05
Most Common Material: CLAY
Mat2: 12
Other Materials: STONES
Mat3:
Other Materials:
Formation Top Depth: 0
Formation End Depth: 5
Formation End Depth UOM: ft

Overburden and Bedrock
Materials Interval

Formation ID: 931062639
Layer: 2
Color: 2
General Color: GREY
Mat1: 18
Most Common Material: SANDSTONE
Mat2:
Other Materials:
Mat3:
Other Materials:
Formation Top Depth: 5
Formation End Depth: 63
Formation End Depth UOM: ft

Method of Construction & Well Use

Method Construction ID:
Method Construction Code: 5
Method Construction: Air Percussion
Other Method Construction:

Pipe Information

Pipe ID: 10596213
Casing No: 1
Comment:
Alt Name:

Construction Record - Casing

Casing ID: 930083441
Layer: 1
Material: 1
Open Hole or Material: STEEL
Depth From:
Depth To: 26
Casing Diameter: 6
Casing Diameter UOM: inch
Casing Depth UOM: ft

Construction Record - Casing

Casing ID: 930083442
Layer: 2
Material: 4
Open Hole or Material: OPEN HOLE
Depth From:
Depth To: 63
Casing Diameter: 6
Casing Diameter UOM: inch
Casing Depth UOM: ft

Results of Well Yield Testing

Pump Test ID: 991525908
Pump Set At:
Static Level: 10
Final Level After Pumping: 40
Recommended Pump Depth: 40
Pumping Rate: 50
Flowing Rate:
Recommended Pump Rate: 15
Levels UOM: ft
Rate UOM: GPM
Water State After Test Code: 2
Water State After Test: CLOUDY
Pumping Test Method: 1
Pumping Duration HR: 1
Pumping Duration MIN: 0
Flowing: N

Draw Down & Recovery

Pump Test Detail ID: 934649844
Test Type:
Test Duration: 45
Test Level: 40
Test Level UOM: ft

Draw Down & Recovery

Pump Test Detail ID: 934105684
Test Type:
Test Duration: 15
Test Level: 40
Test Level UOM: ft

Draw Down & Recovery

Pump Test Detail ID: 934907459
Test Type:
Test Duration: 60
Test Level: 40
Test Level UOM: ft

Draw Down & Recovery

Pump Test Detail ID: 934389318
Test Type:
Test Duration: 30
Test Level: 40
Test Level UOM: ft

Water Details

Water ID: 933485041
Layer: 1
Kind Code: 1
Kind: FRESH
Water Found Depth: 56
Water Found Depth UOM: ft

Site:

lot 7 ON

Database:
WWIS

Well ID: 1525909
Construction Date:
Primary Water Use: Domestic
Sec. Water Use:
Final Well Status: Water Supply
Water Type:
Casing Material:
Audit No: 92147
Tag:
Construction Method:
Elevation (m):
Elevation Reliability:
Depth to Bedrock:
Well Depth:
Overburden/Bedrock:
Pump Rate:
Static Water Level:
Flowing (Y/N):
Flow Rate:
Clear/Cloudy:

Data Entry Status:
Data Src: 1
Date Received: 12/6/1991
Selected Flag: Yes
Abandonment Rec:
Contractor: 3644
Form Version: 1
Owner:
Street Name:
County: OTTAWA-CARLETON
Municipality: MARCH TOWNSHIP
Site Info:
Lot: 007
Concession:
Concession Name:
Easting NAD83:
Northing NAD83:
Zone:
UTM Reliability:

Bore Hole Information

Bore Hole ID: 10047644
DP2BR: 10
Spatial Status:
Code OB: r
Code OB Desc: Bedrock

Elevation:
Elevrc:
Zone: 18
East83:
North83:

Open Hole:
Cluster Kind:
Date Completed: 11/13/1991
Remarks:
Elevrc Desc:
Location Source Date:
Improvement Location Source:
Improvement Location Method:
Source Revision Comment:
Supplier Comment:

Org CS:
UTMRC:
UTMRC Desc:
Location Method: 9
unknown UTM
na

Overburden and Bedrock
Materials Interval

Formation ID: 931062640
Layer: 1
Color: 2
General Color: GREY
Mat1: 05
Most Common Material: CLAY
Mat2: 11
Other Materials: GRAVEL
Mat3:
Other Materials:
Formation Top Depth: 0
Formation End Depth: 10
Formation End Depth UOM: ft

Overburden and Bedrock
Materials Interval

Formation ID: 931062641
Layer: 2
Color: 2
General Color: GREY
Mat1: 18
Most Common Material: SANDSTONE
Mat2:
Other Materials:
Mat3:
Other Materials:
Formation Top Depth: 10
Formation End Depth: 63
Formation End Depth UOM: ft

Method of Construction & Well
Use

Method Construction ID:
Method Construction Code: 5
Method Construction: Air Percussion
Other Method Construction:

Pipe Information

Pipe ID: 10596214
Casing No: 1
Comment:
Alt Name:

Construction Record - Casing

Casing ID: 930083443
Layer: 1
Material: 1
Open Hole or Material: STEEL

Depth From:
Depth To: 26
Casing Diameter: 6
Casing Diameter UOM: inch
Casing Depth UOM: ft

Construction Record - Casing

Casing ID: 930083444
Layer: 2
Material: 4
Open Hole or Material: OPEN HOLE
Depth From:
Depth To: 63
Casing Diameter: 6
Casing Diameter UOM: inch
Casing Depth UOM: ft

Results of Well Yield Testing

Pump Test ID: 991525909
Pump Set At:
Static Level: 8
Final Level After Pumping: 40
Recommended Pump Depth: 40
Pumping Rate: 30
Flowing Rate:
Recommended Pump Rate: 15
Levels UOM: ft
Rate UOM: GPM
Water State After Test Code: 2
Water State After Test: CLOUDY
Pumping Test Method: 1
Pumping Duration HR: 1
Pumping Duration MIN: 0
Flowing: N

Draw Down & Recovery

Pump Test Detail ID: 934649845
Test Type:
Test Duration: 45
Test Level: 40
Test Level UOM: ft

Draw Down & Recovery

Pump Test Detail ID: 934907460
Test Type:
Test Duration: 60
Test Level: 40
Test Level UOM: ft

Draw Down & Recovery

Pump Test Detail ID: 934389319
Test Type:
Test Duration: 30
Test Level: 40
Test Level UOM: ft

Draw Down & Recovery

Pump Test Detail ID: 934105685
Test Type:

Test Duration: 15
Test Level: 40
Test Level UOM: ft

Water Details

Water ID: 933485042
Layer: 1
Kind Code: 1
Kind: FRESH
Water Found Depth: 58
Water Found Depth UOM: ft

Site:
lot 7 ON

Database:
[WWIS](#)

Well ID: 1525910
Construction Date:
Primary Water Use: Domestic
Sec. Water Use:
Final Well Status: Water Supply
Water Type:
Casing Material:
Audit No: 92153
Tag:
Construction Method:
Elevation (m):
Elevation Reliability:
Depth to Bedrock:
Well Depth:
Overburden/Bedrock:
Pump Rate:
Static Water Level:
Flowing (Y/N):
Flow Rate:
Clear/Cloudy:

Data Entry Status:
Data Src: 1
Date Received: 12/6/1991
Selected Flag: Yes
Abandonment Rec:
Contractor: 3644
Form Version: 1
Owner:
Street Name:
County: OTTAWA-CARLETON
Municipality: MARCH TOWNSHIP
Site Info:
Lot: 007
Concession:
Concession Name:
Easting NAD83:
Northing NAD83:
Zone:
UTM Reliability:

Bore Hole Information

Bore Hole ID: 10047645
DP2BR: 10
Spatial Status:
Code OB: r
Code OB Desc: Bedrock
Open Hole:
Cluster Kind:
Date Completed: 11/20/1991
Remarks:
Elevrc Desc:
Location Source Date:
Improvement Location Source:
Improvement Location Method:
Source Revision Comment:
Supplier Comment:

Elevation:
Elevrc:
Zone: 18
East83:
North83:
Org CS:
UTMRC: 9
UTMRC Desc: unknown UTM
Location Method: na

Overburden and Bedrock Materials Interval

Formation ID: 931062643
Layer: 2
Color: 2
General Color: GREY
Mat1: 18
Most Common Material: SANDSTONE
Mat2:
Other Materials:
Mat3:

Other Materials:
Formation Top Depth: 10
Formation End Depth: 62
Formation End Depth UOM: ft

**Overburden and Bedrock
Materials Interval**

Formation ID: 931062642
Layer: 1
Color: 2
General Color: GREY
Mat1: 05
Most Common Material: CLAY
Mat2: 12
Other Materials: STONES
Mat3: 11
Other Materials: GRAVEL
Formation Top Depth: 0
Formation End Depth: 10
Formation End Depth UOM: ft

**Method of Construction & Well
Use**

Method Construction ID:
Method Construction Code: 5
Method Construction: Air Percussion
Other Method Construction:

Pipe Information

Pipe ID: 10596215
Casing No: 1
Comment:
Alt Name:

Construction Record - Casing

Casing ID: 930083446
Layer: 2
Material: 4
Open Hole or Material: OPEN HOLE
Depth From:
Depth To: 62
Casing Diameter: 6
Casing Diameter UOM: inch
Casing Depth UOM: ft

Construction Record - Casing

Casing ID: 930083445
Layer: 1
Material: 1
Open Hole or Material: STEEL
Depth From:
Depth To: 25
Casing Diameter: 6
Casing Diameter UOM: inch
Casing Depth UOM: ft

Results of Well Yield Testing

Pump Test ID: 991525910
Pump Set At:

Static Level: 8
Final Level After Pumping: 40
Recommended Pump Depth: 40
Pumping Rate: 30
Flowing Rate:
Recommended Pump Rate: 15
Levels UOM: ft
Rate UOM: GPM
Water State After Test Code: 2
Water State After Test: CLOUDY
Pumping Test Method: 1
Pumping Duration HR: 1
Pumping Duration MIN: 0
Flowing: N

Draw Down & Recovery

Pump Test Detail ID: 934105686
Test Type:
Test Duration: 15
Test Level: 40
Test Level UOM: ft

Draw Down & Recovery

Pump Test Detail ID: 934650264
Test Type:
Test Duration: 45
Test Level: 40
Test Level UOM: ft

Draw Down & Recovery

Pump Test Detail ID: 934907461
Test Type:
Test Duration: 60
Test Level: 40
Test Level UOM: ft

Draw Down & Recovery

Pump Test Detail ID: 934389320
Test Type:
Test Duration: 30
Test Level: 40
Test Level UOM: ft

Water Details

Water ID: 933485044
Layer: 2
Kind Code: 1
Kind: FRESH
Water Found Depth: 58
Water Found Depth UOM: ft

Water Details

Water ID: 933485043
Layer: 1
Kind Code: 1
Kind: FRESH
Water Found Depth: 45
Water Found Depth UOM: ft

Site:

lot 7 ON

Database:
WWIS

Well ID: 1533265
Construction Date:
Primary Water Use: Domestic
Sec. Water Use:
Final Well Status: Water Supply
Water Type:
Casing Material:
Audit No: 248488
Tag:
Construction Method:
Elevation (m):
Elevation Reliability:
Depth to Bedrock:
Well Depth:
Overburden/Bedrock:
Pump Rate:
Static Water Level:
Flowing (Y/N):
Flow Rate:
Clear/Cloudy:

Data Entry Status:
Data Src: 1
Date Received: 10/11/2002
Selected Flag: Yes
Abandonment Rec:
Contractor: 3323
Form Version: 1
Owner:
Street Name:
County: OTTAWA-CARLETON
Municipality: MARCH TOWNSHIP
Site Info:
Lot: 007
Concession:
Concession Name:
Easting NAD83:
Northing NAD83:
Zone:
UTM Reliability:

Bore Hole Information

Bore Hole ID: 10530012
DP2BR: 5
Spatial Status:
Code OB: r
Code OB Desc: Bedrock
Open Hole:
Cluster Kind:
Date Completed: 9/26/2002
Remarks:
Elevrc Desc:
Location Source Date:
Improvement Location Source:
Improvement Location Method:
Source Revision Comment:
Supplier Comment:

Elevation:
Elevrc:
Zone: 18
East83:
North83:
Org CS:
UTMRC: 9
UTMRC Desc: unknown UTM
Location Method: na

Overburden and Bedrock**Materials Interval**

Formation ID: 932880613
Layer: 1
Color: 2
General Color: GREY
Mat1: 05
Most Common Material: CLAY
Mat2:
Other Materials:
Mat3:
Other Materials:
Formation Top Depth: 0
Formation End Depth: 5
Formation End Depth UOM: ft

Overburden and Bedrock**Materials Interval**

Formation ID: 932880614
Layer: 2
Color: 2
General Color: GREY
Mat1: 18

Most Common Material: SANDSTONE
Mat2:
Other Materials:
Mat3:
Other Materials:
Formation Top Depth: 5
Formation End Depth: 60
Formation End Depth UOM: ft

Overburden and Bedrock
Materials Interval

Formation ID: 932880615
Layer: 3
Color: 8
General Color: BLACK
Mat1: 21
Most Common Material: GRANITE
Mat2:
Other Materials:
Mat3:
Other Materials:
Formation Top Depth: 60
Formation End Depth: 80
Formation End Depth UOM: ft

Annular Space/Abandonment
Sealing Record

Plug ID: 933230332
Layer: 1
Plug From: 0
Plug To: 22
Plug Depth UOM: ft

Method of Construction & Well
Use

Method Construction ID:
Method Construction Code: 5
Method Construction: Air Percussion
Other Method Construction:

Pipe Information

Pipe ID: 11078582
Casing No: 1
Comment:
Alt Name:

Construction Record - Casing

Casing ID: 930096578
Layer: 1
Material: 1
Open Hole or Material: STEEL
Depth From:
Depth To:
Casing Diameter: 6
Casing Diameter UOM: inch
Casing Depth UOM: ft

Results of Well Yield Testing

Pump Test ID: 991533265

Pump Set At:
Static Level: 20
Final Level After Pumping: 80
Recommended Pump Depth: 40
Pumping Rate: 15
Flowing Rate:
Recommended Pump Rate: 20
Levels UOM: ft
Rate UOM: GPM
Water State After Test Code: 1
Water State After Test: CLEAR
Pumping Test Method: 1
Pumping Duration HR: 1
Pumping Duration MIN: 0
Flowing: N

Draw Down & Recovery

Pump Test Detail ID: 934394469
Test Type: Recovery
Test Duration: 30
Test Level: 22
Test Level UOM: ft

Draw Down & Recovery

Pump Test Detail ID: 934911319
Test Type: Recovery
Test Duration: 60
Test Level: 20
Test Level UOM: ft

Draw Down & Recovery

Pump Test Detail ID: 934663751
Test Type: Recovery
Test Duration: 45
Test Level: 20
Test Level UOM: ft

Draw Down & Recovery

Pump Test Detail ID: 934119617
Test Type: Recovery
Test Duration: 15
Test Level: 28
Test Level UOM: ft

Water Details

Water ID: 934022683
Layer: 1
Kind Code: 1
Kind: FRESH
Water Found Depth: 35
Water Found Depth UOM: ft

Water Details

Water ID: 934022684
Layer: 2
Kind Code: 1
Kind: FRESH
Water Found Depth: 75
Water Found Depth UOM: ft

Site:

lot 7 ON

Database:

WWIS

Well ID: 1524618
Construction Date:
Primary Water Use: Cooling And A/C
Sec. Water Use:
Final Well Status: Test Hole
Water Type:
Casing Material:
Audit No: 84331
Tag:
Construction Method:
Elevation (m):
Elevation Reliability:
Depth to Bedrock:
Well Depth:
Overburden/Bedrock:
Pump Rate:
Static Water Level:
Flowing (Y/N):
Flow Rate:
Clear/Cloudy:

Data Entry Status:
Data Src: 1
Date Received: 6/21/1990
Selected Flag: Yes
Abandonment Rec:
Contractor: 5222
Form Version: 1
Owner:
Street Name:
County: OTTAWA-CARLETON
Municipality: OTTAWA CITY
Site Info:
Lot: 007
Concession:
Concession Name:
Easting NAD83:
Northing NAD83:
Zone:
UTM Reliability:

Bore Hole Information

Bore Hole ID: 10046366
DP2BR: 12
Spatial Status:
Code OB: r
Code OB Desc: Bedrock
Open Hole:
Cluster Kind:
Date Completed: 6/13/1990
Remarks:
Elevrc Desc:
Location Source Date:
Improvement Location Source:
Improvement Location Method:
Source Revision Comment:
Supplier Comment:

Elevation:
Elevrc:
Zone: 18
East83:
North83:
Org CS:
UTMRC: 9
UTMRC Desc: unknown UTM
Location Method: na

Overburden and Bedrock**Materials Interval**

Formation ID: 931058527
Layer: 3
Color: 8
General Color: BLACK
Mat1: 17
Most Common Material: SHALE
Mat2: 85
Other Materials: SOFT
Mat3:
Other Materials:
Formation Top Depth: 12
Formation End Depth: 21
Formation End Depth UOM: ft

Overburden and Bedrock**Materials Interval**

Formation ID: 931058526
Layer: 2
Color: 2
General Color: GREY

Mat1: 28
Most Common Material: SAND
Mat2: 08
Other Materials: FINE SAND
Mat3:
Other Materials:
Formation Top Depth: 6
Formation End Depth: 12
Formation End Depth UOM: ft

**Overburden and Bedrock
Materials Interval**

Formation ID: 931058525
Layer: 1
Color: 6
General Color: BROWN
Mat1: 28
Most Common Material: SAND
Mat2: 77
Other Materials: LOOSE
Mat3:
Other Materials:
Formation Top Depth: 0
Formation End Depth: 6
Formation End Depth UOM: ft

**Method of Construction & Well
Use**

Method Construction ID:
Method Construction Code: 5
Method Construction: Air Percussion
Other Method Construction:

Pipe Information

Pipe ID: 10594936
Casing No: 1
Comment:
Alt Name:

Construction Record - Casing

Casing ID: 930081182
Layer: 1
Material: 1
Open Hole or Material: STEEL
Depth From:
Depth To: 10
Casing Diameter: 6
Casing Diameter UOM: inch
Casing Depth UOM: ft

Site:
lot 8 ON

Database:
[WWIS](#)

Well ID: 1528693
Construction Date:
Primary Water Use: Domestic
Sec. Water Use:
Final Well Status: Water Supply
Water Type:
Casing Material:
Audit No: 152972
Tag:

Data Entry Status:
Data Src: 1
Date Received: 8/28/1995
Selected Flag: Yes
Abandonment Rec:
Contractor: 5222
Form Version: 1
Owner:
Street Name:

Construction Method:
Elevation (m):
Elevation Reliability:
Depth to Bedrock:
Well Depth:
Overburden/Bedrock:
Pump Rate:
Static Water Level:
Flowing (Y/N):
Flow Rate:
Clear/Cloudy:

County: OTTAWA-CARLETON
Municipality: MARCH TOWNSHIP
Site Info:
Lot: 008
Concession:
Concession Name:
Easting NAD83:
Northing NAD83:
Zone:
UTM Reliability:

Bore Hole Information

Bore Hole ID: 10050229
DP2BR: 9
Spatial Status:
Code OB: r
Code OB Desc: Bedrock
Open Hole:
Cluster Kind:
Date Completed: 3/2/1995
Remarks:
Elevrc Desc:
Location Source Date:
Improvement Location Source:
Improvement Location Method:
Source Revision Comment:
Supplier Comment:

Elevation:
Elevrc:
Zone: 18
East83:
North83:
Org CS:
UTMRC: 9
UTMRC Desc: unknown UTM
Location Method: na

Overburden and Bedrock
Materials Interval

Formation ID: 931070508
Layer: 1
Color:
General Color:
Mat1: 01
Most Common Material: FILL
Mat2:
Other Materials:
Mat3:
Other Materials:
Formation Top Depth: 0
Formation End Depth: 3
Formation End Depth UOM: ft

Overburden and Bedrock
Materials Interval

Formation ID: 931070512
Layer: 5
Color: 2
General Color: GREY
Mat1: 21
Most Common Material: GRANITE
Mat2: 46
Other Materials: QUARTZ
Mat3: 73
Other Materials: HARD
Formation Top Depth: 49
Formation End Depth: 60
Formation End Depth UOM: ft

Overburden and Bedrock
Materials Interval

Formation ID: 931070510
Layer: 3
Color: 2
General Color: GREY
Mat1: 13
Most Common Material: BOULDERS
Mat2: 05
Other Materials: CLAY
Mat3: 77
Other Materials: LOOSE
Formation Top Depth: 4
Formation End Depth: 9
Formation End Depth UOM: ft

Overburden and Bedrock
Materials Interval

Formation ID: 931070509
Layer: 2
Color: 6
General Color: BROWN
Mat1: 05
Most Common Material: CLAY
Mat2: 81
Other Materials: SANDY
Mat3: 66
Other Materials: DENSE
Formation Top Depth: 3
Formation End Depth: 4
Formation End Depth UOM: ft

Overburden and Bedrock
Materials Interval

Formation ID: 931070511
Layer: 4
Color: 2
General Color: GREY
Mat1: 21
Most Common Material: GRANITE
Mat2: 73
Other Materials: HARD
Mat3:
Other Materials:
Formation Top Depth: 9
Formation End Depth: 49
Formation End Depth UOM: ft

Annular Space/Abandonment
Sealing Record

Plug ID: 933113622
Layer: 1
Plug From: 0
Plug To: 20
Plug Depth UOM: ft

Method of Construction & Well
Use

Method Construction ID:
Method Construction Code: 5
Method Construction: Air Percussion
Other Method Construction:

Pipe Information

Pipe ID: 10598799
Casing No: 1
Comment:
Alt Name:

Construction Record - Casing

Casing ID: 930087786
Layer: 1
Material: 1
Open Hole or Material: STEEL
Depth From:
Depth To: 22
Casing Diameter: 6
Casing Diameter UOM: inch
Casing Depth UOM: ft

Construction Record - Casing

Casing ID: 930087787
Layer: 2
Material: 4
Open Hole or Material: OPEN HOLE
Depth From:
Depth To: 60
Casing Diameter: 6
Casing Diameter UOM: inch
Casing Depth UOM: ft

Results of Well Yield Testing

Pump Test ID: 991528693
Pump Set At:
Static Level: 12
Final Level After Pumping: 50
Recommended Pump Depth: 50
Pumping Rate: 12
Flowing Rate:
Recommended Pump Rate: 10
Levels UOM: ft
Rate UOM: GPM
Water State After Test Code: 1
Water State After Test: CLEAR
Pumping Test Method: 1
Pumping Duration HR: 2
Pumping Duration MIN: 0
Flowing: N

Water Details

Water ID: 933488508
Layer: 2
Kind Code: 1
Kind: FRESH
Water Found Depth: 51
Water Found Depth UOM: ft

Water Details

Water ID: 933488507
Layer: 1
Kind Code: 1
Kind: FRESH
Water Found Depth: 48

Water Found Depth UOM: ft

Site:
lot 8 ON

Database:
WWIS

Well ID: 1531175
Construction Date:
Primary Water Use: Domestic
Sec. Water Use:
Final Well Status: Water Supply
Water Type:
Casing Material:
Audit No: 206815
Tag:
Construction Method:
Elevation (m):
Elevation Reliability:
Depth to Bedrock:
Well Depth:
Overburden/Bedrock:
Pump Rate:
Static Water Level:
Flowing (Y/N):
Flow Rate:
Clear/Cloudy:

Data Entry Status:
Data Src: 1
Date Received: 6/12/2000
Selected Flag: Yes
Abandonment Rec:
Contractor: 6006
Form Version: 1
Owner:
Street Name:
County: OTTAWA-CARLETON
Municipality: MARCH TOWNSHIP
Site Info:
Lot: 008
Concession:
Concession Name: CON
Easting NAD83:
Northing NAD83:
Zone:
UTM Reliability:

Bore Hole Information

Bore Hole ID: 10052709
DP2BR: 8
Spatial Status:
Code OB: r
Code OB Desc: Bedrock
Open Hole:
Cluster Kind:
Date Completed: 5/30/2000
Remarks:
Elevrc Desc:
Location Source Date:
Improvement Location Source:
Improvement Location Method:
Source Revision Comment:
Supplier Comment:

Elevation:
Elevrc:
Zone: 18
East83:
North83:
Org CS:
UTMRC: 9
UTMRC Desc: unknown UTM
Location Method: na

Overburden and Bedrock
Materials Interval

Formation ID: 931077736
Layer: 1
Color: 6
General Color: BROWN
Mat1: 05
Most Common Material: CLAY
Mat2: 85
Other Materials: SOFT
Mat3:
Other Materials:
Formation Top Depth: 0
Formation End Depth: 8
Formation End Depth UOM: ft

Overburden and Bedrock
Materials Interval

Formation ID: 931077737
Layer: 2
Color: 1

General Color: WHITE
Mat1: 21
Most Common Material: GRANITE
Mat2: 73
Other Materials: HARD
Mat3:
Other Materials:
Formation Top Depth: 8
Formation End Depth: 60
Formation End Depth UOM: ft

**Annular Space/Abandonment
Sealing Record**

Plug ID: 933116346
Layer: 1
Plug From: 0
Plug To: 20
Plug Depth UOM: ft

**Method of Construction & Well
Use**

Method Construction ID:
Method Construction Code: 4
Method Construction: Rotary (Air)
Other Method Construction:

Pipe Information

Pipe ID: 10601279
Casing No: 1
Comment:
Alt Name:

Construction Record - Casing

Casing ID: 930092145
Layer: 2
Material: 4
Open Hole or Material: OPEN HOLE
Depth From:
Depth To: 60
Casing Diameter: 6
Casing Diameter UOM: inch
Casing Depth UOM: ft

Construction Record - Casing

Casing ID: 930092144
Layer: 1
Material: 1
Open Hole or Material: STEEL
Depth From:
Depth To: 20
Casing Diameter: 6
Casing Diameter UOM: inch
Casing Depth UOM: ft

Results of Well Yield Testing

Pump Test ID: 991531175
Pump Set At:
Static Level: 12
Final Level After Pumping: 55

Recommended Pump Depth: 58
Pumping Rate: 10
Flowing Rate:
Recommended Pump Rate: 8
Levels UOM: ft
Rate UOM: GPM
Water State After Test Code: 1
Water State After Test: CLEAR
Pumping Test Method: 1
Pumping Duration HR: 1
Pumping Duration MIN: 0
Flowing: N

Draw Down & Recovery

Pump Test Detail ID: 934913407
Test Type: Recovery
Test Duration: 60
Test Level: 12
Test Level UOM: ft

Draw Down & Recovery

Pump Test Detail ID: 934121142
Test Type: Recovery
Test Duration: 15
Test Level: 12
Test Level UOM: ft

Draw Down & Recovery

Pump Test Detail ID: 934665279
Test Type: Recovery
Test Duration: 45
Test Level: 12
Test Level UOM: ft

Draw Down & Recovery

Pump Test Detail ID: 934396553
Test Type: Recovery
Test Duration: 30
Test Level: 12
Test Level UOM: ft

Water Details

Water ID: 933491538
Layer: 1
Kind Code: 1
Kind: FRESH
Water Found Depth: 40
Water Found Depth UOM: ft

Site:

lot 8 ON

Database:
WWIS

Well ID: 1531461
Construction Date:
Primary Water Use: Domestic
Sec. Water Use:
Final Well Status: Water Supply
Water Type:
Casing Material:
Audit No: 223452

Data Entry Status:
Data Src: 1
Date Received: 10/26/2000
Selected Flag: Yes
Abandonment Rec:
Contractor: 3323
Form Version: 1
Owner:

Tag:
Construction Method:
Elevation (m):
Elevation Reliability:
Depth to Bedrock:
Well Depth:
Overburden/Bedrock:
Pump Rate:
Static Water Level:
Flowing (Y/N):
Flow Rate:
Clear/Cloudy:

Street Name:
County: OTTAWA-CARLETON
Municipality: MARCH TOWNSHIP
Site Info:
Lot: 008
Concession:
Concession Name: CON
Easting NAD83:
Northing NAD83:
Zone:
UTM Reliability:

Bore Hole Information

Bore Hole ID: 10052995
DP2BR: 20
Spatial Status:
Code OB: r
Code OB Desc: Bedrock
Open Hole:
Cluster Kind:
Date Completed: 9/27/2000
Remarks:
Elevrc Desc:
Location Source Date:
Improvement Location Source:
Improvement Location Method:
Source Revision Comment:
Supplier Comment:

Elevation:
Elevrc:
Zone: 18
East83:
North83:
Org CS:
UTMRC: 9
UTMRC Desc: unknown UTM
Location Method: na

**Overburden and Bedrock
Materials Interval**

Formation ID: 931078556
Layer: 1
Color: 2
General Color: GREY
Mat1: 05
Most Common Material: CLAY
Mat2:
Other Materials:
Mat3:
Other Materials:
Formation Top Depth: 0
Formation End Depth: 20
Formation End Depth UOM: ft

**Overburden and Bedrock
Materials Interval**

Formation ID: 931078557
Layer: 2
Color: 2
General Color: GREY
Mat1: 18
Most Common Material: SANDSTONE
Mat2:
Other Materials:
Mat3:
Other Materials:
Formation Top Depth: 20
Formation End Depth: 42
Formation End Depth UOM: ft

Annular Space/Abandonment

Sealing Record

Plug ID: 933116632
Layer: 1
Plug From: 0
Plug To: 27
Plug Depth UOM: ft

Method of Construction & Well Use

Method Construction ID:
Method Construction Code: 1
Method Construction: Cable Tool
Other Method Construction:

Pipe Information

Pipe ID: 10601565
Casing No: 1
Comment:
Alt Name:

Construction Record - Casing

Casing ID: 930092746
Layer: 1
Material: 1
Open Hole or Material: STEEL
Depth From:
Depth To:
Casing Diameter: 6
Casing Diameter UOM: inch
Casing Depth UOM: ft

Results of Well Yield Testing

Pump Test ID: 991531461
Pump Set At:
Static Level: 10
Final Level After Pumping: 42
Recommended Pump Depth: 20
Pumping Rate: 25
Flowing Rate:
Recommended Pump Rate: 25
Levels UOM: ft
Rate UOM: GPM
Water State After Test Code: 1
Water State After Test: CLEAR
Pumping Test Method: 1
Pumping Duration HR: 1
Pumping Duration MIN:
Flowing: N

Draw Down & Recovery

Pump Test Detail ID: 934657598
Test Type: Recovery
Test Duration: 45
Test Level: 10
Test Level UOM: ft

Draw Down & Recovery

Pump Test Detail ID: 934397080

Test Type: Recovery
Test Duration: 30
Test Level: 12
Test Level UOM: ft

Draw Down & Recovery

Pump Test Detail ID: 934112908
Test Type: Recovery
Test Duration: 15
Test Level: 16
Test Level UOM: ft

Draw Down & Recovery

Pump Test Detail ID: 934914489
Test Type: Recovery
Test Duration: 60
Test Level: 10
Test Level UOM: ft

Water Details

Water ID: 933491929
Layer: 1
Kind Code: 1
Kind: FRESH
Water Found Depth: 35
Water Found Depth UOM: ft

Site:
con 4 ON

Database:
WWIS

Well ID: 1530124
Construction Date:
Primary Water Use: Domestic
Sec. Water Use:
Final Well Status: Water Supply
Water Type:
Casing Material:
Audit No: 194690
Tag:
Construction Method:
Elevation (m):
Elevation Reliability:
Depth to Bedrock:
Well Depth:
Overburden/Bedrock:
Pump Rate:
Static Water Level:
Flowing (Y/N):
Flow Rate:
Clear/Cloudy:

Data Entry Status:
Data Src: 1
Date Received: 8/14/1998
Selected Flag: Yes
Abandonment Rec:
Contractor: 1558
Form Version: 1
Owner:
Street Name:
County: OTTAWA-CARLETON
Municipality: MARCH TOWNSHIP
Site Info:
Lot:
Concession: 04
Concession Name: CON
Easting NAD83:
Northing NAD83:
Zone:
UTM Reliability:

Bore Hole Information

Bore Hole ID: 10051659
DP2BR: 23
Spatial Status:
Code OB: r
Code OB Desc: Bedrock
Open Hole:
Cluster Kind:
Date Completed: 7/23/1998
Remarks:
Elevrc Desc:

Elevation:
Elevrc:
Zone: 18
East83:
North83:
Org CS:
UTMRC: 9
UTMRC Desc: unknown UTM
Location Method: na

Location Source Date:
Improvement Location Source:
Improvement Location Method:
Source Revision Comment:
Supplier Comment:

Overburden and Bedrock
Materials Interval

Formation ID: 931074581
Layer: 1
Color: 6
General Color: BROWN
Mat1: 28
Most Common Material: SAND
Mat2: 01
Other Materials: FILL
Mat3:
Other Materials:
Formation Top Depth: 0
Formation End Depth: 4
Formation End Depth UOM: ft

Overburden and Bedrock
Materials Interval

Formation ID: 931074583
Layer: 3
Color: 2
General Color: GREY
Mat1: 05
Most Common Material: CLAY
Mat2:
Other Materials:
Mat3:
Other Materials:
Formation Top Depth: 17
Formation End Depth: 23
Formation End Depth UOM: ft

Overburden and Bedrock
Materials Interval

Formation ID: 931074582
Layer: 2
Color: 6
General Color: BROWN
Mat1: 05
Most Common Material: CLAY
Mat2: 79
Other Materials: PACKED
Mat3:
Other Materials:
Formation Top Depth: 4
Formation End Depth: 17
Formation End Depth UOM: ft

Overburden and Bedrock
Materials Interval

Formation ID: 931074585
Layer: 5
Color: 1
General Color: WHITE
Mat1: 18
Most Common Material: SANDSTONE

Mat2:
Other Materials:
Mat3:
Other Materials:
Formation Top Depth: 95
Formation End Depth: 105
Formation End Depth UOM: ft

**Overburden and Bedrock
Materials Interval**

Formation ID: 931074584
Layer: 4
Color: 2
General Color: GREY
Mat1: 15
Most Common Material: LIMESTONE
Mat2:
Other Materials:
Mat3:
Other Materials:
Formation Top Depth: 23
Formation End Depth: 95
Formation End Depth UOM: ft

**Annular Space/Abandonment
Sealing Record**

Plug ID: 933115250
Layer: 1
Plug From: 26
Plug To: 0
Plug Depth UOM: ft

**Method of Construction & Well
Use**

Method Construction ID:
Method Construction Code: 5
Method Construction: Air Percussion
Other Method Construction:

Pipe Information

Pipe ID: 10600229
Casing No: 1
Comment:
Alt Name:

Construction Record - Casing

Casing ID: 930090017
Layer: 2
Material: 4
Open Hole or Material: OPEN HOLE
Depth From:
Depth To: 105
Casing Diameter: 6
Casing Diameter UOM: inch
Casing Depth UOM: ft

Construction Record - Casing

Casing ID: 930090016
Layer: 1

Material: 1
Open Hole or Material: STEEL
Depth From:
Depth To: 26
Casing Diameter: 6
Casing Diameter UOM: inch
Casing Depth UOM: ft

Results of Well Yield Testing

Pump Test ID: 991530124
Pump Set At:
Static Level: 23
Final Level After Pumping: 100
Recommended Pump Depth: 85
Pumping Rate: 12
Flowing Rate:
Recommended Pump Rate: 5
Levels UOM: ft
Rate UOM: GPM
Water State After Test Code: 2
Water State After Test: CLOUDY
Pumping Test Method: 1
Pumping Duration HR: 1
Pumping Duration MIN: 0
Flowing: N

Draw Down & Recovery

Pump Test Detail ID: 934910424
Test Type: Recovery
Test Duration: 60
Test Level: 23
Test Level UOM: ft

Draw Down & Recovery

Pump Test Detail ID: 934661882
Test Type: Recovery
Test Duration: 45
Test Level: 23
Test Level UOM: ft

Draw Down & Recovery

Pump Test Detail ID: 934117747
Test Type: Recovery
Test Duration: 15
Test Level: 25
Test Level UOM: ft

Draw Down & Recovery

Pump Test Detail ID: 934392307
Test Type: Recovery
Test Duration: 30
Test Level: 23
Test Level UOM: ft

Water Details

Water ID: 933490175
Layer: 1
Kind Code: 5
Kind: Not stated

Water Found Depth: 40
Water Found Depth UOM: ft

Water Details

Water ID: 933490176
Layer: 2
Kind Code: 5
Kind: Not stated
Water Found Depth: 93
Water Found Depth UOM: ft

Site:
lot 7 ON

Database:
WWIS

Well ID: 1519895
Construction Date:
Primary Water Use: Domestic
Sec. Water Use:
Final Well Status: Water Supply
Water Type:
Casing Material:
Audit No:
Tag:
Construction Method:
Elevation (m):
Elevation Reliability:
Depth to Bedrock:
Well Depth:
Overburden/Bedrock:
Pump Rate:
Static Water Level:
Flowing (Y/N):
Flow Rate:
Clear/Cloudy:

Data Entry Status:
Data Src: 1
Date Received: 9/18/1985
Selected Flag: Yes
Abandonment Rec:
Contractor: 5222
Form Version: 1
Owner:
Street Name:
County: OTTAWA-CARLETON
Municipality: MARCH TOWNSHIP
Site Info:
Lot: 007
Concession:
Concession Name:
Easting NAD83:
Northing NAD83:
Zone:
UTM Reliability:

Bore Hole Information

Bore Hole ID: 10041748
DP2BR: 6
Spatial Status:
Code OB: y
Code OB Desc: Unknown type (bedrock encountered)
Open Hole:
Cluster Kind:
Date Completed: 9/2/1985
Remarks:
Elevrc Desc:
Location Source Date:
Improvement Location Source:
Improvement Location Method:
Source Revision Comment:
Supplier Comment:

Elevation:
Elevrc:
Zone: 18
East83:
North83:
Org CS:
UTMRC: 9
UTMRC Desc: unknown UTM
Location Method: na

Overburden and Bedrock
Materials Interval

Formation ID: 931043078
Layer: 1
Color: 6
General Color: BROWN
Mat1: 28
Most Common Material: SAND
Mat2: 79
Other Materials: PACKED
Mat3:
Other Materials:

Formation Top Depth: 0
Formation End Depth: 6
Formation End Depth UOM: ft

Overburden and Bedrock

Materials Interval

Formation ID: 931043081
Layer: 4
Color:
General Color:
Mat1: 00
Most Common Material: UNKNOWN TYPE
Mat2:
Other Materials:
Mat3:
Other Materials:
Formation Top Depth: 20
Formation End Depth: 76
Formation End Depth UOM: ft

Overburden and Bedrock

Materials Interval

Formation ID: 931043079
Layer: 2
Color: 6
General Color: BROWN
Mat1: 18
Most Common Material: SANDSTONE
Mat2: 73
Other Materials: HARD
Mat3:
Other Materials:
Formation Top Depth: 6
Formation End Depth: 13
Formation End Depth UOM: ft

Overburden and Bedrock

Materials Interval

Formation ID: 931043080
Layer: 3
Color: 1
General Color: WHITE
Mat1: 18
Most Common Material: SANDSTONE
Mat2: 73
Other Materials: HARD
Mat3:
Other Materials:
Formation Top Depth: 13
Formation End Depth: 20
Formation End Depth UOM: ft

Annular Space/Abandonment

Sealing Record

Plug ID: 933108937
Layer: 1
Plug From: 0
Plug To: 22
Plug Depth UOM: ft

Method of Construction & Well

Use

Method Construction ID:
Method Construction Code: 5
Method Construction: Air Percussion
Other Method Construction:

Pipe Information

Pipe ID: 10590318
Casing No: 1
Comment:
Alt Name:

Construction Record - Casing

Casing ID: 930072888
Layer: 1
Material: 1
Open Hole or Material: STEEL
Depth From:
Depth To: 22
Casing Diameter: 6
Casing Diameter UOM: inch
Casing Depth UOM: ft

Construction Record - Casing

Casing ID: 930072889
Layer: 2
Material: 4
Open Hole or Material: OPEN HOLE
Depth From:
Depth To: 76
Casing Diameter: 6
Casing Diameter UOM: inch
Casing Depth UOM: ft

Results of Well Yield Testing

Pump Test ID: 991519895
Pump Set At:
Static Level: 15
Final Level After Pumping: 50
Recommended Pump Depth: 50
Pumping Rate: 75
Flowing Rate:
Recommended Pump Rate: 15
Levels UOM: ft
Rate UOM: GPM
Water State After Test Code: 1
Water State After Test: CLEAR
Pumping Test Method: 1
Pumping Duration HR: 1
Pumping Duration MIN: 0
Flowing: N

Draw Down & Recovery

Pump Test Detail ID: 934376153
Test Type: Draw Down
Test Duration: 30
Test Level: 50
Test Level UOM: ft

Draw Down & Recovery

Pump Test Detail ID: 934654343
Test Type: Draw Down
Test Duration: 45
Test Level: 50
Test Level UOM: ft

Draw Down & Recovery

Pump Test Detail ID: 934109769
Test Type: Draw Down
Test Duration: 15
Test Level: 50
Test Level UOM: ft

Draw Down & Recovery

Pump Test Detail ID: 934895240
Test Type: Draw Down
Test Duration: 60
Test Level: 50
Test Level UOM: ft

Water Details

Water ID: 933476997
Layer: 3
Kind Code: 1
Kind: FRESH
Water Found Depth: 66
Water Found Depth UOM: ft

Water Details

Water ID: 933476995
Layer: 1
Kind Code: 1
Kind: FRESH
Water Found Depth: 46
Water Found Depth UOM: ft

Water Details

Water ID: 933476996
Layer: 2
Kind Code: 1
Kind: FRESH
Water Found Depth: 58
Water Found Depth UOM: ft

Water Details

Water ID: 933476998
Layer: 4
Kind Code: 1
Kind: FRESH
Water Found Depth: 72
Water Found Depth UOM: ft

Site:
lot 8 ON

Database:
WWIS

Well ID: 1500396
Construction Date:

Data Entry Status:
Data Src: 1

Primary Water Use: Domestic
Sec. Water Use: 0
Final Well Status: Water Supply
Water Type:
Casing Material:
Audit No:
Tag:
Construction Method:
Elevation (m):
Elevation Reliability:
Depth to Bedrock:
Well Depth:
Overburden/Bedrock:
Pump Rate:
Static Water Level:
Flowing (Y/N):
Flow Rate:
Clear/Cloudy:

Date Received: 2/26/1948
Selected Flag: Yes
Abandonment Rec:
Contractor: 1107
Form Version: 1
Owner:
Street Name:
County: OTTAWA-CARLETON
Municipality: OTTAWA CITY (GLOUCESTER)
Site Info:
Lot: 008
Concession:
Concession Name: JG
Easting NAD83:
Northing NAD83:
Zone:
UTM Reliability:

Bore Hole Information

Bore Hole ID: 10022441
DP2BR: 28
Spatial Status:
Code OB: r
Code OB Desc: Bedrock
Open Hole:
Cluster Kind:
Date Completed: 10/29/1947
Remarks:
Elevrc Desc:
Location Source Date:
Improvement Location Source:
Improvement Location Method:
Source Revision Comment:
Supplier Comment:

Elevation:
Elevrc:
Zone: 18
East83:
North83:
Org CS:
UTMRC: 9
UTMRC Desc: unknown UTM
Location Method: na

Overburden and Bedrock **Materials Interval**

Formation ID: 930989161
Layer: 1
Color: 3
General Color: BLUE
Mat1: 05
Most Common Material: CLAY
Mat2: 12
Other Materials: STONES
Mat3:
Other Materials:
Formation Top Depth: 0
Formation End Depth: 28
Formation End Depth UOM: ft

Overburden and Bedrock **Materials Interval**

Formation ID: 930989162
Layer: 2
Color:
General Color:
Mat1: 26
Most Common Material: ROCK
Mat2: 19
Other Materials: SLATE
Mat3:
Other Materials:

Formation Top Depth: 28
Formation End Depth: 51
Formation End Depth UOM: ft

Method of Construction & Well Use

Method Construction ID:
Method Construction Code: 1
Method Construction: Cable Tool
Other Method Construction:

Pipe Information

Pipe ID: 10571011
Casing No: 1
Comment:
Alt Name:

Construction Record - Casing

Casing ID: 930037816
Layer: 2
Material: 4
Open Hole or Material: OPEN HOLE
Depth From:
Depth To: 51
Casing Diameter: 4
Casing Diameter UOM: inch
Casing Depth UOM: ft

Construction Record - Casing

Casing ID: 930037815
Layer: 1
Material: 1
Open Hole or Material: STEEL
Depth From:
Depth To: 28
Casing Diameter: 4
Casing Diameter UOM: inch
Casing Depth UOM: ft

Results of Well Yield Testing

Pump Test ID: 991500396
Pump Set At:
Static Level: 6
Final Level After Pumping: 6
Recommended Pump Depth:
Pumping Rate: 8
Flowing Rate:
Recommended Pump Rate: 8
Levels UOM: ft
Rate UOM: GPM
Water State After Test Code: 1
Water State After Test: CLEAR
Pumping Test Method: 2
Pumping Duration HR: 0
Pumping Duration MIN: 30
Flowing: N

Water Details

Water ID: 933452913

Layer: 1
Kind Code: 5
Kind: Not stated
Water Found Depth: 51
Water Found Depth UOM: ft

Site:
 lot 7 ON

Database:
 WWIS

Well ID:	1524137	Data Entry Status:	
Construction Date:		Data Src:	1
Primary Water Use:	Domestic	Date Received:	1/26/1990
Sec. Water Use:		Selected Flag:	Yes
Final Well Status:	Water Supply	Abandonment Rec:	
Water Type:		Contractor:	3644
Casing Material:		Form Version:	1
Audit No:	56269	Owner:	
Tag:		Street Name:	
Construction Method:		County:	OTTAWA-CARLETON
Elevation (m):		Municipality:	MARCH TOWNSHIP
Elevation Reliability:		Site Info:	
Depth to Bedrock:		Lot:	007
Well Depth:		Concession:	
Overburden/Bedrock:		Concession Name:	
Pump Rate:		Easting NAD83:	
Static Water Level:		Northing NAD83:	
Flowing (Y/N):		Zone:	
Flow Rate:		UTM Reliability:	
Clear/Cloudy:			

Bore Hole Information

Bore Hole ID:	10045909	Elevation:	
DP2BR:	8	Elevrc:	
Spatial Status:		Zone:	18
Code OB:	r	East83:	
Code OB Desc:	Bedrock	North83:	
Open Hole:		Org CS:	
Cluster Kind:		UTMRC:	9
Date Completed:	8/22/1989	UTMRC Desc:	unknown UTM
Remarks:		Location Method:	na
Elevrc Desc:			
Location Source Date:			
Improvement Location Source:			
Improvement Location Method:			
Source Revision Comment:			
Supplier Comment:			

Overburden and Bedrock

Materials Interval

Formation ID: 931056968
Layer: 2
Color: 2
General Color: GREY
Mat1: 18
Most Common Material: SANDSTONE
Mat2:
Other Materials:
Mat3:
Other Materials:
Formation Top Depth: 8
Formation End Depth: 63
Formation End Depth UOM: ft

Overburden and Bedrock

Materials Interval

Formation ID: 931056967
Layer: 1
Color: 2
General Color: GREY
Mat1: 05
Most Common Material: CLAY
Mat2: 12
Other Materials: STONES
Mat3:
Other Materials:
Formation Top Depth: 0
Formation End Depth: 8
Formation End Depth UOM: ft

Method of Construction & Well Use

Method Construction ID:
Method Construction Code: 5
Method Construction: Air Percussion
Other Method Construction:

Pipe Information

Pipe ID: 10594479
Casing No: 1
Comment:
Alt Name:

Construction Record - Casing

Casing ID: 930080371
Layer: 1
Material: 1
Open Hole or Material: STEEL
Depth From:
Depth To: 22
Casing Diameter: 6
Casing Diameter UOM: inch
Casing Depth UOM: ft

Construction Record - Casing

Casing ID: 930080372
Layer: 2
Material: 4
Open Hole or Material: OPEN HOLE
Depth From:
Depth To: 63
Casing Diameter: 6
Casing Diameter UOM: inch
Casing Depth UOM: ft

Results of Well Yield Testing

Pump Test ID: 991524137
Pump Set At:
Static Level: 10
Final Level After Pumping: 50
Recommended Pump Depth: 50
Pumping Rate: 20
Flowing Rate:
Recommended Pump Rate: 10
Levels UOM: ft
Rate UOM: GPM

Water State After Test Code: 2
Water State After Test: CLOUDY
Pumping Test Method: 1
Pumping Duration HR: 1
Pumping Duration MIN: 0
Flowing: N

Draw Down & Recovery

Pump Test Detail ID: 934107718
Test Type:
Test Duration: 15
Test Level: 50
Test Level UOM: ft

Draw Down & Recovery

Pump Test Detail ID: 934391947
Test Type:
Test Duration: 30
Test Level: 50
Test Level UOM: ft

Draw Down & Recovery

Pump Test Detail ID: 934652497
Test Type:
Test Duration: 45
Test Level: 50
Test Level UOM: ft

Draw Down & Recovery

Pump Test Detail ID: 934910117
Test Type:
Test Duration: 60
Test Level: 50
Test Level UOM: ft

Water Details

Water ID: 933482680
Layer: 1
Kind Code: 1
Kind: FRESH
Water Found Depth: 56
Water Found Depth UOM: ft

Appendix: Database Descriptions

*Environmental Risk Information Services (ERIS) can search the following databases. The extent of historical information varies with each database and current information is determined by what is publicly available to ERIS at the time of update. **Note:** Databases denoted with " * " indicates that the database will no longer be updated. See the individual database description for more information.*

Abandoned Aggregate Inventory:

Provincial

[AAGR](#)

The MAAP Program maintains a database of abandoned pits and quarries. Please note that the database is only referenced by lot and concession and city/town location. The database provides information regarding the location, type, size, land use, status and general comments.*

Government Publication Date: Sept 2002*

Aggregate Inventory:

Provincial

[AGR](#)

The Ontario Ministry of Natural Resources maintains a database of all active pits and quarries. The database provides information regarding the registered owner/operator, location name, operation type, approval type, and maximum annual tonnage.

Government Publication Date: Up to Sep 2019

Abandoned Mine Information System:

Provincial

[AMIS](#)

The Abandoned Mines Information System contains data on known abandoned and inactive mines located on both Crown and privately held lands. The information was provided by the Ministry of Northern Development and Mines (MNDM), with the following disclaimer: "the database provided has been compiled from various sources, and the Ministry of Northern Development and Mines makes no representation and takes no responsibility that such information is accurate, current or complete". Reported information includes official mine name, status, background information, mine start/end date, primary commodity, mine features, hazards and remediation.

Government Publication Date: 1800-Oct 2018

Anderson's Waste Disposal Sites:

Private

[ANDR](#)

The information provided in this database was collected by examining various historical documents which aimed to characterize the likely position of former waste disposal sites from 1860 to present. The research initiative behind the creation of this database was to identify those sites that are missing from the Ontario MOE Waste Disposal Site Inventory, as well as to provide revisions and corrections to the positions and descriptions of sites currently listed in the MOE inventory. In addition to historic waste disposal facilities, the database also identifies certain auto wreckers and scrap yards that have been extrapolated from documentary sources. Please note that the data is not warranted to be complete, exhaustive or authoritative. The information was collected for research purposes only.

Government Publication Date: 1860s-Present

Aboveground Storage Tanks:

Provincial

[AST](#)

Historical listing of aboveground storage tanks made available by the Department of Natural Resources and Forestry. Includes tanks used to hold water or petroleum. This dataset has been retired as of September 25, 2014 and will no longer be updated.

Government Publication Date: May 31, 2014

Automobile Wrecking & Supplies:

Private

[AUWR](#)

This database provides an inventory of known locations that are involved in the scrap metal, automobile wrecking/recycling, and automobile parts & supplies industry. Information is provided on the company name, location and business type.

Government Publication Date: 1999-Jul 31, 2019

Borehole:

Provincial

[BORE](#)

A borehole is the generalized term for any narrow shaft drilled in the ground, either vertically or horizontally. The information here includes geotechnical investigations or environmental site assessments, mineral exploration, or as a pilot hole for installing piers or underground utilities. Information is from many sources such as the Ministry of Transportation (MTO) boreholes from engineering reports and projects from the 1950 to 1990's in Southern Ontario. Boreholes from the Ontario Geological Survey (OGS) including The Urban Geology Analysis Information System (UGAIS) and the York Peel Durham Toronto (YPDT) database of the Conservation Authority Moraine Coalition. This database will include fields such as location, stratigraphy, depth, elevation, year drilled, etc. For all water well data or oil and gas well data for Ontario please refer to WWIS and OOGW.

Government Publication Date: 1875-Jul 2018

Certificates of Approval:Provincial [CA](#)

This database contains the following types of approvals: Air & Noise, Industrial Sewage, Municipal & Private Sewage, Waste Management Systems and Renewable Energy Approvals. The MOE in Ontario states that any facility that releases emissions to the atmosphere, discharges contaminants to ground or surface water, provides potable water supplies, or stores, transports or disposes of waste, must have a Certificate of Approval before it can operate lawfully. Fields include approval number, business name, address, approval date, approval type and status. This database will no longer be updated, as CofA's have been replaced by either Environmental Activity and Sector Registry (EASR) or Environmental Compliance Approval (ECA). Please refer to those individual databases for any information after Oct.31, 2011.

Government Publication Date: 1985-Oct 30, 2011*

Dry Cleaning Facilities:Federal [CDRY](#)

List of dry cleaning facilities made available by Environment and Climate Change Canada. Environment and Climate Change Canada's Tetrachloroethylene (Use in Dry Cleaning and Reporting Requirements) Regulations (SOR/2003-79) are intended to reduce releases of tetrachloroethylene to the environment from dry cleaning facilities.

Government Publication Date: Jan 2004-Dec 2017

Commercial Fuel Oil Tanks:Provincial [CFOT](#)

Locations of commercial underground fuel oil tanks. This is not a comprehensive or complete inventory of commercial fuel tanks in the province; this listing is a copy of records of registered commercial underground fuel oil tanks obtained under Access to Public Information.

Note that the following types of tanks do not require registration: waste oil tanks in apartments, office buildings, residences, etc.; aboveground gas or diesel tanks. Records are not verified for accuracy or completeness.

Government Publication Date: Feb 28, 2017

Chemical Register:Private [CHEM](#)

This database includes information from both a one time study conducted in 1992 and private source and is a listing of facilities that manufacture or distribute chemicals. The production of these chemical substances may involve one or more chemical reactions and/or chemical separation processes (i.e. fractionation, solvent extraction, crystallization, etc.).

Government Publication Date: 1999-Jul 31, 2019

Compressed Natural Gas Stations:Private [CNG](#)

Canada has a network of public access compressed natural gas (CNG) refuelling stations. These stations dispense natural gas in compressed form at 3,000 pounds per square inch (psi), the pressure which is allowed within the current Canadian codes and standards. The majority of natural gas refuelling is located at existing retail gasoline that have a separate refuelling island for natural gas. This list of stations is made available by the Canadian Natural Gas Vehicle Alliance.

Government Publication Date: Dec 2012 - Nov 2019

Inventory of Coal Gasification Plants and Coal Tar Sites:Provincial [COAL](#)

This inventory includes both the "Inventory of Coal Gasification Plant Waste Sites in Ontario-April 1987" and the Inventory of Industrial Sites Producing or Using Coal Tar and Related Tars in Ontario-November 1988) collected by the MOE. It identifies industrial sites that produced and continue to produce or use coal tar and other related tars. Detailed information is available and includes: facility type, size, land use, information on adjoining properties, soil condition, site operators/occupants, site description, potential environmental impacts and historic maps available. This was a one-time inventory.*

Government Publication Date: Apr 1987 and Nov 1988*

Compliance and Convictions:Provincial [CONV](#)

This database summarizes the fines and convictions handed down by the Ontario courts beginning in 1989. Companies and individuals named here have been found guilty of environmental offenses in Ontario courts of law.

Government Publication Date: 1989-Sep 2019

Certificates of Property Use:Provincial [CPU](#)

This is a subset taken from Ontario's Environmental Registry (EBR) database. It will include all CPU's on the registry such as (EPA s. 168.6) - Certificate of Property Use.

Government Publication Date: 1994-Oct 31, 2019

Drill Hole Database:Provincial [DRL](#)

The Ontario Drill Hole Database contains information on more than 113,000 percussion, overburden, sonic and diamond drill holes from assessment files on record with the department of Mines and Minerals. Please note that limited data is available for southern Ontario, as it was the last area to be completed. The database was created when surveys submitted to the Ministry were converted in the Assessment File Research Image Database (AFRI) project. However, the degree of accuracy (coordinates) as to the exact location of drill holes is dependent upon the source document submitted to the MNDM. Levels of accuracy used to locate holes are: centering on the mining claim; a sketch of the mining claim; a 1:50,000 map; a detailed company map; or from submitted a "Report of Work".

Government Publication Date: 1886 - Sep 2019

Environmental Activity and Sector Registry:

Provincial

[EASR](#)

On October 31, 2011, a smarter, faster environmental approvals system came into effect in Ontario. The EASR allows businesses to register certain activities with the ministry, rather than apply for an approval. The registry is available for common systems and processes, to which preset rules of operation can be applied. The EASR is currently available for: heating systems, standby power systems and automotive refinishing. Businesses whose activities aren't subject to the EASR may apply for an ECA (Environmental Compliance Approval). Please see our ECA database.

Government Publication Date: Oct 2011-Oct 31, 2019

Environmental Registry:

Provincial

[EBR](#)

The Environmental Registry lists proposals, decisions and exceptions regarding policies, Acts, instruments, or regulations that could significantly affect the environment. Through the Registry, thirteen provincial ministries notify the public of upcoming proposals and invite their comments. For example, if a local business is requesting a permit, license, or certificate of approval to release substances into the air or water; these are notified on the registry. Data includes: Approval for discharge into the natural environment other than water (i.e. Air) - EPA s. 9, Approval for sewage works - OWRA s. 53(1), and EPA s. 27 - Approval for a waste disposal site. For information regarding Permit to Take Water (PTTW), Certificate of Property Use (CPU) and (ORD) Orders please refer to those individual databases.

Government Publication Date: 1994-Oct 31, 2019

Environmental Compliance Approval:

Provincial

[ECA](#)

On October 31, 2011, a smarter, faster environmental approvals system came into effect in Ontario. In the past, a business had to apply for multiple approvals (known as certificates of approval) for individual processes and pieces of equipment. Today, a business either registers itself, or applies for a single approval, depending on the types of activities it conducts. Businesses whose activities aren't subject to the EASR may apply for an ECA. A single ECA addresses all of a business's emissions, discharges and wastes. Separate approvals for air, noise and waste are no longer required. This database will also include Renewable Energy Approvals. For certificates of approval prior to Nov 1st, 2011, please refer to the CA database. For all Waste Disposal Sites please refer to the WDS database.

Government Publication Date: Oct 2011-Oct 31, 2019

Environmental Effects Monitoring:

Federal

[EEM](#)

The Environmental Effects Monitoring program assesses the effects of effluent from industrial or other sources on fish, fish habitat and human usage of fisheries resources. Since 1992, pulp and paper mills have been required to conduct EEM studies under the Pulp and Paper Effluent Regulations. This database provides information on the mill name, geographical location and sub-lethal toxicity data.

Government Publication Date: 1992-2007*

ERIS Historical Searches:

Private

[EHS](#)

ERIS has compiled a database of all environmental risk reports completed since March 1999. Available fields for this database include: site location, date of report, type of report, and search radius. As per all other databases, the ERIS database can be referenced on both the map and "Statistical Profile" page.

Government Publication Date: 1999-Oct 31, 2019

Environmental Issues Inventory System:

Federal

[EIIS](#)

The Environmental Issues Inventory System was developed through the implementation of the Environmental Issues and Remediation Plan. This plan was established to determine the location and severity of contaminated sites on inhabited First Nation reserves, and where necessary, to remediate those that posed a risk to health and safety; and to prevent future environmental problems. The EIIS provides information on the reserve under investigation, inventory number, name of site, environmental issue, site action (Remediation, Site Assessment), and date investigation completed.

Government Publication Date: 1992-2001*

Emergency Management Historical Event:

Provincial

[EMHE](#)

List of locations of historical occurrences of emergency events, including those assigned to the Ministry of Natural Resources by Order-In-Council (OIC) under the Emergency Management and Civil Protection Act, as well as events where MNR provided requested emergency response assistance. Many of these events will have involved community evacuations, significant structural loss, and/or involvement of MNR emergency response staff. These events fall into one of ten (10) type categories: Dam Failure; Drought / Low Water; Erosion; Flood; Forest Fire; Soil and Bedrock Instability; Petroleum Resource Center Event, EMO Requested Assistance, Continuity of Operations Event, Other Requested Assistance. EMHE record details are reproduced by ERIS under License with the Ontario Ministry of Natural Resources © Queen's Printer for Ontario, 2017.

Government Publication Date: Dec 31, 2016

Environmental Penalty Annual Report:

Provincial

[EPAR](#)

This database contains data from Ontario's annual environmental penalty report published by the Ministry of the Environment and Climate Change. These reports provide information on environmental penalties for land or water violations issued to companies in one of the nine industrial sectors covered by the Municipal Industrial Strategy for Abatement (MISA) regulations.

Government Publication Date: Jan 1, 2011 - Dec 31, 2018

List of Expired Fuels Safety Facilities:

Provincial

EXP

List of facilities and tanks for which there was once a fuel registration. This is not a comprehensive or complete inventory of expired tanks/tank facilities in the province; this listing is a copy of previously registered tanks and facilities obtained under Access to Public Information. Includes private fuel outlets, bulk plants, fuel oil tanks, gasoline stations, marinas, propane filling stations, liquid fuel tanks, piping systems, etc; includes tanks which have been removed from the ground.

Notes: registration was not required for private fuel underground/aboveground storage tanks prior to January 1990, nor for furnace oil tanks prior to May 1, 2002; registration is not required for waste oil tanks in apartments, office buildings, residences, etc., or aboveground gas or diesel tanks. Records are not verified for accuracy or completeness.

Government Publication Date: Feb 28, 2017

Federal Convictions:

Federal

FCON

Environment Canada maintains a database referred to as the "Environmental Registry" that details prosecutions under the Canadian Environmental Protection Act (CEPA) and the Fisheries Act (FA). Information is provided on the company name, location, charge date, offence and penalty.

Government Publication Date: 1988-Jun 2007*

Contaminated Sites on Federal Land:

Federal

FCS

The Federal Contaminated Sites Inventory includes information on known federal contaminated sites under the custodianship of departments, agencies and consolidated Crown corporations as well as those that are being or have been investigated to determine whether they have contamination arising from past use that could pose a risk to human health or the environment. The inventory also includes non-federal contaminated sites for which the Government of Canada has accepted some or all financial responsibility. It does not include sites where contamination has been caused by, and which are under the control of, enterprise Crown corporations, private individuals, firms or other levels of government.

Government Publication Date: Jun 2000-Aug 2019

Federal Identification Registry for Storage Tank Systems (FIRSTS):

Federal

FED TANKS

A list of federally regulated Storage tanks from the Federal Identification Registry for Storage Tank Systems (FIRSTS). FIRSTS is Environment and Climate Change Canada's database of storage tank systems subject to the Storage Tank for Petroleum Products and Allied Petroleum Products Regulations. The main objective of the Regulations is to prevent soil and groundwater contamination from storage tank systems located on federal and aboriginal lands. Storage tank systems that do not have a valid identification number displayed in a readily visible location on or near the storage tank system may be refused product delivery.

Government Publication Date: May 31, 2018

Fisheries & Oceans Fuel Tanks:

Federal

FOFT

Fisheries & Oceans Canada maintains an inventory of aboveground & underground fuel storage tanks located on Fisheries & Oceans property or controlled by DFO. Our inventory provides information on the site name, location, tank owner, tank operator, facility type, storage tank location, tank contents & capacity, and date of tank installation.

Government Publication Date: 1964-Sep 2018

Fuel Storage Tank:

Provincial

FST

List of registered private and retail fuel storage tanks. This is not a comprehensive or complete inventory of private and retail fuel storage tanks in the province; this listing is a copy of registered private and retail fuel storage tanks, obtained under Access to Public Information.

Notes: registration was not required for private fuel underground/aboveground storage tanks prior to January 1990, nor for furnace oil tanks prior to May 1, 2002; registration is not required for waste oil tanks in apartments, office buildings, residences, etc., or aboveground gas or diesel tanks. Records are not verified for accuracy or completeness.

Government Publication Date: Feb 28, 2017

Fuel Storage Tank - Historic:

Provincial

FSTH

The Fuels Safety Branch of the Ontario Ministry of Consumer and Commercial Relations maintained a database of all registered private fuel storage tanks. Public records of private fuel storage tanks are only available since the registration became effective in September 1989. This information is now collected by the Technical Standards and Safety Authority.

Government Publication Date: Pre-Jan 2010*

Ontario Regulation 347 Waste Generators Summary:

Provincial

GEN

Regulation 347 of the Ontario EPA defines a waste generation site as any site, equipment and/or operation involved in the production, collection, handling and/or storage of regulated wastes. A generator of regulated waste is required to register the waste generation site and each waste produced, collected, handled, or stored at the site. This database contains the registration number, company name and address of registered generators including the types of hazardous wastes generated. It includes data on waste generating facilities such as: drycleaners, waste treatment and disposal facilities, machine shops, electric power distribution etc. This information is a summary of all years from 1986 including the most currently available data. Some records may contain, within the company name, the phrase "See & Use..." followed by a series of letters and numbers. This occurs when one company is amalgamated with or taken over by another registered company. The number listed as "See & Use", refers to the new ownership and the other identification number refers to the original ownership. This phrase serves as a link between the 2 companies until operations have been fully transferred.

Government Publication Date: 1986-Jul 31, 2019

Greenhouse Gas Emissions from Large Facilities:

Federal

GHG

List of greenhouse gas emissions from large facilities made available by Environment Canada. Greenhouse gas emissions in kilotonnes of carbon dioxide equivalents (kt CO₂ eq).

Government Publication Date: 2013-Dec 2017

TSSA Historic Incidents:

Provincial

HINC

List of historic incidences of spills and leaks of diesel, fuel oil, gasoline, natural gas, propane, and hydrogen recorded by the TSSA in their previous incident tracking system. The TSSA's Fuels Safety Program administers the Technical Standards & Safety Act 2000, providing fuel-related safety services associated with the safe transportation, storage, handling and use of fuels such as gasoline, diesel, propane, natural gas and hydrogen. Under this Act, the TSSA regulates fuel suppliers, storage facilities, transport trucks, pipelines, contractors and equipment or appliances that use fuels. Records are not verified for accuracy or completeness. This is not a comprehensive or complete inventory of historical fuel spills and leaks in the province. This listing is a copy of the data captured at one moment in time and is hence limited by the record date provided here.

Government Publication Date: 2006-June 2009*

Indian & Northern Affairs Fuel Tanks:

Federal

IAFT

The Department of Indian & Northern Affairs Canada (INAC) maintains an inventory of aboveground & underground fuel storage tanks located on both federal and crown land. Our inventory provides information on the reserve name, location, facility type, site/facility name, tank type, material & ID number, tank contents & capacity, and date of tank installation.

Government Publication Date: 1950-Aug 2003*

Fuel Oil Spills and Leaks:

Provincial

INC

Listing of spills and leaks of diesel, fuel oil, gasoline, natural gas, propane, and hydrogen reported to the Spills Action Centre (SAC). This is not a comprehensive or complete inventory of fuel-related leaks, spills, and incidents in the province; this listing is a copy of incidents reported to the SAC, obtained under Access to Public Information. Includes incidents from fuel-related hazards such as spills, fires, and explosions. Records are not verified for accuracy or completeness.

Government Publication Date: Feb 28, 2017

Landfill Inventory Management Ontario:

Provincial

LIMO

The Landfill Inventory Management Ontario (LIMO) database is updated every year, as the ministry compiles new and updated information. The inventory will include small and large landfills. Additionally, each year the ministry will request operators of the larger landfills complete a landfill data collection form that will be used to update LIMO and will include the following information from the previous operating year. This will include additional information such as estimated amount of total waste received, landfill capacity, estimated total remaining landfill capacity, fill rates, engineering designs, reporting and monitoring details, size of location, service area, approved waste types, leachate of site treatment, contaminant attenuation zone and more. The small landfills will include information such as site owner, site location and certificate of approval # and status.

Government Publication Date: Feb 28, 2019

Canadian Mine Locations:

Private

MINE

This information is collected from the Canadian & American Mines Handbook. The Mines database is a national database that provides over 290 listings on mines (listed as public companies) dealing primarily with precious metals and hard rocks. Listed are mines that are currently in operation, closed, suspended, or are still being developed (advanced projects). Their locations are provided as geographic coordinates (x, y and/or longitude, latitude). As of 2002, data pertaining to Canadian smelters and refineries has been appended to this database.

Government Publication Date: 1998-2009*

Mineral Occurrences:

Provincial

MNR

In the early 70's, the Ministry of Northern Development and Mines created an inventory of approximately 19,000 mineral occurrences in Ontario, in regard to metallic and industrial minerals, as well as some information on building stones and aggregate deposits. Please note that the "Horizontal Positional Accuracy" is approximately +/- 200 m. Many reference elements for each record were derived from field sketches using pace or chain/tape measurements against claim posts or topographic features in the area. The primary limiting factor for the level of positional accuracy is the scale of the source material. The testing of horizontal accuracy of the source materials was accomplished by comparing the plan metric (X and Y) coordinates of that point with the coordinates of the same point as defined from a source of higher accuracy.

Government Publication Date: 1846-Jan 2019

National Analysis of Trends in Emergencies System (NATES):

Federal

NATE

In 1974 Environment Canada established the National Analysis of Trends in Emergencies System (NATES) database, for the voluntary reporting of significant spill incidents. The data was to be used to assist in directing the work of the emergencies program. NATES ran from 1974 to 1994. Extensive information is available within this database including company names, place where the spill occurred, date of spill, cause, reason and source of spill, damage incurred, and amount, concentration, and volume of materials released.

Government Publication Date: 1974-1994*

Non-Compliance Reports:

Provincial

NCPL

The Ministry of the Environment provides information about non-compliant discharges of contaminants to air and water that exceed legal allowable limits, from regulated industrial and municipal facilities. A reported non-compliance failure may be in regard to a Control Order, Certificate of Approval, Sectoral Regulation or specific regulation/act.

Government Publication Date: Dec 31, 2017

National Defense & Canadian Forces Fuel Tanks:

Federal

NDFT

The Department of National Defense and the Canadian Forces maintains an inventory of all aboveground & underground fuel storage tanks located on DND lands. Our inventory provides information on the base name, location, tank type & capacity, tank contents, tank class, date of tank installation, date tank last used, and status of tank as of May 2001. This database will no longer be updated due to the new National Security protocols which have prohibited any release of this database.

Government Publication Date: Up to May 2001*

National Defense & Canadian Forces Spills:

Federal

NDSP

The Department of National Defense and the Canadian Forces maintains an inventory of spills to land and water. All spill sites have been classified under the "Transportation of Dangerous Goods Act - 1992". Our inventory provides information on the facility name, location, spill ID #, spill date, type of spill, as well as the quantity of substance spilled & recovered.

Government Publication Date: Mar 1999-Apr 2018

National Defence & Canadian Forces Waste Disposal Sites:

Federal

NDWD

The Department of National Defence and the Canadian Forces maintains an inventory of waste disposal sites located on DND lands. Where available, our inventory provides information on the base name, location, type of waste received, area of site, depth of site, year site opened/closed and status.

Government Publication Date: 2001-Apr 2007*

National Energy Board Pipeline Incidents:

Federal

NEBI

Locations of pipeline incidents from 2008 to present, made available by the Canada Energy Regulator (CER) - previously the National Energy Board (NEB). Includes incidents reported under the Onshore Pipeline Regulations and the Processing Plant Regulations related to pipelines under federal jurisdiction, does not include incident data related to pipelines under provincial or territorial jurisdiction.

Government Publication Date: 2008-Jun 30, 2019

National Energy Board Wells:

Federal

NEBP

The NEBW database contains information on onshore & offshore oil and gas wells that are outside provincial jurisdiction(s) and are thereby regulated by the National Energy Board. Data is provided regarding the operator, well name, well ID No./UWI, status, classification, well depth, spud and release date.

Government Publication Date: 1920-Feb 2003*

National Environmental Emergencies System (NEES):

Federal

NEES

In 2000, the Emergencies program implemented NEES, a reporting system for spills of hazardous substances. For the most part, this system only captured data from the Atlantic Provinces, some from Quebec and Ontario and a portion from British Columbia. Data for Alberta, Saskatchewan, Manitoba and the Territories was not captured. However, NEES is also a repository for previous Environment Canada spill datasets. NEES is composed of the historic datasets 'or Trends' which dates from approximately 1974 to present. NEES Trends is a compilation of historic databases, which were merged and includes data from NATES (National Analysis of Trends in Emergencies System), ARTS (Atlantic Regional Trends System), and NEES. In 2001, the Emergencies Program determined that variations in reporting regimes and requirements between federal and provincial agencies made national spill reporting and trend analysis difficult to achieve. As a consequence, the department has focused efforts on capturing data on spills of substances which fall under its legislative authority only (CEPA and FA). As such, the NEES database will be decommissioned in December 2004.

Government Publication Date: 1974-2003*

National PCB Inventory:

Federal

NPCB

Environment Canada's National PCB inventory includes information on in-use PCB containing equipment in Canada including federal, provincial and private facilities. Federal out-of-service PCB containing equipment and PCB waste owned by the federal government or by federally regulated industries such as airlines, railway companies, broadcasting companies, telephone and telecommunications companies, pipeline companies, etc. are also listed. Although it is not Environment Canada's mandate to collect data on non-federal PCB waste, the National PCB inventory includes some information on provincial and private PCB waste and storage sites. Some addresses provided may be Head Office addresses and are not necessarily the location of where the waste is being used or stored.

Government Publication Date: 1988-2008*

National Pollutant Release Inventory:

Federal

NPRI

Environment Canada has defined the National Pollutant Release Inventory ("NPRI") as a federal government initiative designed to collect comprehensive national data regarding releases to air, water, or land, and waste transfers for recycling for more than 300 listed substances.

Government Publication Date: 1993-May 2017

Oil and Gas Wells:

Private

OGWE

The Nickle's Energy Group (publisher of the Daily Oil Bulletin) collects information on drilling activity including operator and well statistics. The well information database includes name, location, class, status and depth. The main Nickle's database is updated on a daily basis, however, this database is updated on a monthly basis. More information is available at www.nickles.com.

Government Publication Date: 1988-Aug 31, 2019

Ontario Oil and Gas Wells:

Provincial

OOGW

In 1998, the MNR handed over to the Ontario Oil, Gas and Salt Resources Corporation, the responsibility of maintaining a database of oil and gas wells drilled in Ontario. The OGSR Library has over 20,000+ wells in their database. Information available for all wells in the ERIS database include well owner/operator, location, permit issue date, and well cap date, license No., status, depth and the primary target (rock unit) of the well being drilled. All geology/stratigraphy table information, plus all water table information is also provide for each well record.

Government Publication Date: 1800-Jun 2019

Inventory of PCB Storage Sites:

Provincial

OPCB

The Ontario Ministry of Environment, Waste Management Branch, maintains an inventory of PCB storage sites within the province. Ontario Regulation 11/82 (Waste Management - PCB) and Regulation 347 (Generator Waste Management) under the Ontario EPA requires the registration of inactive PCB storage equipment and/or disposal sites of PCB waste with the Ontario Ministry of Environment. This database contains information on: 1) waste quantities; 2) major and minor sites storing liquid or solid waste; and 3) a waste storage inventory.

Government Publication Date: 1987-Oct 2004; 2012-Dec 2013

Orders:

Provincial

ORD

This is a subset taken from Ontario's Environmental Registry (EBR) database. It will include all Orders on the registry such as (EPA s. 17) - Order for remedial work, (EPA s. 18) - Order for preventative measures, (EPA s. 43) - Order for removal of waste and restoration of site, (EPA s. 44) - Order for conformity with Act for waste disposal sites, (EPA s. 136) - Order for performance of environmental measures.

Government Publication Date: 1994-Oct 31, 2019

Canadian Pulp and Paper:

Private

PAP

This information is part of the Pulp and Paper Canada Directory. The Directory provides a comprehensive listing of the locations of pulp and paper mills and the products that they produce.

Government Publication Date: 1999, 2002, 2004, 2005, 2009-2014

Parks Canada Fuel Storage Tanks:

Federal

PCFT

Canadian Heritage maintains an inventory of known fuel storage tanks operated by Parks Canada, in both National Parks and at National Historic Sites. The database details information on site name, location, tank install/removal date, capacity, fuel type, facility type, tank design and owner/operator.

Government Publication Date: 1920-Jan 2005*

Pesticide Register:

Provincial

PES

The Ontario Ministry of the Environment and Climate Change maintains a database of licensed operators and vendors of registered pesticides.

Government Publication Date: 1988-Oct 2019

Pipeline Incidents:

Provincial

PINC

List of pipeline incidents (strikes, leaks, spills). This is not a comprehensive or complete inventory of pipeline incidents in the province; this listing is an historical copy of records previously obtained under Access to Public Information. Records are not verified for accuracy or completeness.

Government Publication Date: Feb 28, 2017

Private and Retail Fuel Storage Tanks:

Provincial

PRT

The Fuels Safety Branch of the Ontario Ministry of Consumer and Commercial Relations maintained a database of all registered private fuel storage tanks and licensed retail fuel outlets. This database includes an inventory of locations that have gasoline, oil, waste oil, natural gas and/or propane storage tanks on their property. The MCCR no longer collects this information. This information is now collected by the Technical Standards and Safety Authority (TSSA).

Government Publication Date: 1989-1996*

Permit to Take Water:

Provincial

PTTW

This is a subset taken from Ontario's Environmental Registry (EBR) database. It will include all PTTW's on the registry such as OWRA s. 34 - Permit to take water.

Government Publication Date: 1994-Oct 31, 2019

Ontario Regulation 347 Waste Receivers Summary:

Provincial

REC

Part V of the Ontario Environmental Protection Act ("EPA") regulates the disposal of regulated waste through an operating waste management system or a waste disposal site operated or used pursuant to the terms and conditions of a Certificate of Approval or a Provisional Certificate of Approval. Regulation 347 of the Ontario EPA defines a waste receiving site as any site or facility to which waste is transferred by a waste carrier. A receiver of regulated waste is required to register the waste receiving facility. This database represents registered receivers of regulated wastes, identified by registration number, company name and address, and includes receivers of waste such as: landfills, incinerators, transfer stations, PCB storage sites, sludge farms and water pollution control plants. This information is a summary of all years from 1986 including the most currently available data.

Government Publication Date: 1986-2016**Record of Site Condition:**

Provincial

RSC

The Record of Site Condition (RSC) is part of the Ministry of the Environment's Brownfields Environmental Site Registry. Protection from environmental clean-up orders for property owners is contingent upon documentation known as a record of site condition (RSC) being filed in the Environmental Site Registry. In order to file an RSC, the property must have been properly assessed and shown to meet the soil, sediment and groundwater standards appropriate for the use (such as residential) proposed to take place on the property. The Record of Site Condition Regulation (O. Reg. 153/04) details requirements related to site assessment and clean up.

RSCs filed after July 1, 2011 will also be included as part of the new (O.Reg. 511/09).

Government Publication Date: 1997-Sept 2001, Oct 2004-Sep 2019**Retail Fuel Storage Tanks:**

Private

RST

This database includes an inventory of retail fuel outlet locations (including marinas) that have on their property gasoline, oil, waste oil, natural gas and / or propane storage tanks.

Government Publication Date: 1999-Jul 31, 2019**Scott's Manufacturing Directory:**

Private

SCT

Scott's Directories is a data bank containing information on over 200,000 manufacturers across Canada. Even though Scott's listings are voluntary, it is the most comprehensive database of Canadian manufacturers available. Information concerning a company's address, plant size, and main products are included in this database.

Government Publication Date: 1992-Mar 2011***Ontario Spills:**

Provincial

SPL

This database identifies information such as location (approximate), type and quantity of contaminant, date of spill, environmental impact, cause, nature of impact, etc. Information from 1988-2002 was part of the ORIS (Occurrence Reporting Information System). The SAC (Spills Action Centre) handles all spills reported in Ontario. Regulations for spills in Ontario are part of the MOE's Environmental Protection Act, Part X.

Government Publication Date: 1988-Jun 2019**Wastewater Discharger Registration Database:**

Provincial

SRDS

Information under this heading is combination of the following 2 programs. The Municipal/Industrial Strategy for Abatement (MISA) division of the Ontario Ministry of Environment maintained a database of all direct dischargers of toxic pollutants within nine sectors including: Electric Power Generation; Mining; Petroleum Refining; Organic Chemicals; Inorganic Chemicals; Pulp & Paper; Metal Casting; Iron & Steel; and Quarries. All sampling information is now collected and stored within the Sample Result Data Store (SRDS).

Government Publication Date: 1990-Dec 31, 2017**Anderson's Storage Tanks:**

Private

TANK

The information provided in this database was collected by examining various historical documents, which identified the location of former storage tanks, containing substances such as fuel, water, gas, oil, and other various types of miscellaneous products. Information is available in regard to business operating at tank site, tank location, permit year, permit & installation type, no. of tanks installed & configuration and tank capacity. Data contained within this database pertains only to the city of Toronto and is not warranted to be complete, exhaustive or authoritative. The information was collected for research purposes only.

Government Publication Date: 1915-1953***Transport Canada Fuel Storage Tanks:**

Federal

TCFT

List of fuel storage tanks currently or previously owned or operated by Transport Canada. This inventory also includes tanks on The Pickering Lands, which refers to 7,530 hectares (18,600 acres) of land in Pickering, Markham, and Uxbridge owned by the Government of Canada since 1972; properties on this land has been leased by the government since 1975, and falls under the Site Management Policy of Transport Canada, but is administered by Public Works and Government Services Canada. This inventory provides information on the site name, location, tank age, capacity and fuel type.

Government Publication Date: 1970-Aug 2018

Variances for Abandonment of Underground Storage Tanks:

Provincial

[VAR](#)

Listing of variances granted for storage tank abandonment. This is not a comprehensive or complete inventory of tank abandonment variances in the province; this listing is a copy of tank abandonment variance records previously obtained under Access to Public Information. In Ontario, registered underground storage tanks must be removed within two years of disuse; if removal of a tank is not feasible, an application may be sought for a variance from this code requirement.

Records are not verified for accuracy or completeness.

Government Publication Date: Feb 28, 2017

Waste Disposal Sites - MOE CA Inventory:

Provincial

[WDS](#)

The Ontario Ministry of Environment, Waste Management Branch, maintains an inventory of known open (active or inactive) and closed disposal sites in the Province of Ontario. Active sites maintain a Certificate of Approval, are approved to receive and are receiving waste. Inactive sites maintain Certificate(s) of Approval but are not receiving waste. Closed sites are not receiving waste. The data contained within this database was compiled from the MOE's Certificate of Approval database. Locations of these sites may be cross-referenced to the Anderson database described under ERIS's Private Source Database section, by the CA number. All new Environmental Compliance Approvals handed out after Oct 31, 2011 for Waste Disposal Sites will still be found in this database.

Government Publication Date: Oct 2011-Oct 31, 2019

Waste Disposal Sites - MOE 1991 Historical Approval Inventory:

Provincial

[WDSH](#)

In June 1991, the Ontario Ministry of Environment, Waste Management Branch, published the "June 1991 Waste Disposal Site Inventory", of all known active and closed waste disposal sites as of October 30st, 1990. For each "active" site as of October 31st 1990, information is provided on site location, site/CA number, waste type, site status and site classification. For each "closed" site as of October 31st 1990, information is provided on site location, site/CA number, closure date and site classification. Locations of these sites may be cross-referenced to the Anderson database described under ERIS's Private Source Database section, by the CA number.

Government Publication Date: Up to Oct 1990*

Water Well Information System:

Provincial

[WWIS](#)

This database describes locations and characteristics of water wells found within Ontario in accordance with Regulation 903. It includes such information as coordinates, construction date, well depth, primary and secondary use, pump rate, static water level, well status, etc. Also included are detailed stratigraphy information, approximate depth to bedrock and the approximate depth to the water table.

Government Publication Date: Feb 28, 2019

Definitions

Database Descriptions: This section provides a detailed explanation for each database including: source, information available, time coverage, and acronyms used. They are listed in alphabetic order.

Detail Report: This is the section of the report which provides the most detail for each individual record. Records are summarized by location, starting with the project property followed by records in closest proximity.

Distance: The distance value is the distance between plotted points, not necessarily the distance between the sites' boundaries. All values are an approximation.

Direction: The direction value is the compass direction of the site in respect to the project property and/or center point of the report.

Elevation: The elevation value is taken from the location at which the records for the site address have been plotted. All values are an approximation. Source: Google Elevation API.

Executive Summary: This portion of the report is divided into 3 sections:

'Report Summary'- Displays a chart indicating how many records fall on the project property and, within the report search radii.

'Site Report Summary'-Project Property'- This section lists all the records which fall on the project property. For more details, see the 'Detail Report' section.

'Site Report Summary-Surrounding Properties'- This section summarizes all records on adjacent properties, listing them in order of proximity from the project property. For more details, see the 'Detail Report' section.

Map Key: The map key number is assigned according to closest proximity from the project property. Map Key numbers always start at #1. The project property will always have a map key of '1' if records are available. If there is a number in brackets beside the main number, this will indicate the number of records on that specific property. If there is no number in brackets, there is only one record for that property.

The symbol and colour used indicates 'elevation': the red inverted triangle will dictate 'ERIS Sites with Lower Elevation', the yellow triangle will dictate 'ERIS Sites with Higher Elevation' and the orange square will dictate 'ERIS Sites with Same Elevation.'

Unplottables: These are records that could not be mapped due to various reasons, including limited geographic information. These records may or may not be in your study area, and are included as reference.

APPENDIX 3

QUALIFICATIONS OF ASSESSORS

Geotechnical
Engineering

Environmental
Engineering

Hydrogeology

Geological
Engineering

Materials Testing

Building Science

Archaeological
Services

POSITION

Associate and Supervisor of the Environmental Division
Senior Environmental/Geotechnical Engineer

EDUCATION

Queen's University, B.A.Sc.Eng, 1991
Geotechnical / Geological Engineering

MEMBERSHIPS

Ottawa Geotechnical Group
Professional Engineers of Ontario

EXPERIENCE

1991 to Present

Paterson Group Inc.

Associate and Senior Environmental/Geotechnical Engineer
Environmental and Geotechnical Division
Supervisor of the Environmental Division

SELECT LIST OF PROJECTS

Mary River Exploration Mine Site - Northern Baffin Island
Agricultural Supply Facilities - Eastern Ontario
Laboratory Facility – Edmonton (Alberta)
Ottawa International Airport - Contaminant Migration Study - Ottawa
Richmond Road Reconstruction - Ottawa
Billings Hurdman Interconnect - Ottawa
Bank Street Reconstruction - Ottawa
Environmental Review – Various Laboratories across Canada - CFIA
Dwyer Hill Training Centre – Ottawa
Nortel Networks Environmental Monitoring - Carling Campus – Ottawa
Remediation Program - Block D Lands – Kingston
Investigation of former landfill sites – City of Ottawa
Record of Site Condition for Railway Lands – North Bay
Commercial Properties – Guelph and Brampton
Brownfields Remediation – Alcan Site - Kingston
Montreal Road Reconstruction - Ottawa
Appleford Street Residential Development - Ottawa
Remediation Program - Ottawa Train Yards
Remediation Program - Bayshore and Heron Gate
Gladstone Avenue Reconstruction – Ottawa
Somerset Avenue West Reconstruction - Ottawa

Geotechnical
Engineering

Environmental
Engineering

Hydrogeology

Geological
Engineering

Materials Testing

Building Science

Archaeological
Services

POSITION

Junior Environmental Engineer

EDUCATION

University of Guelph, B.Eng., 2019
Environmental Engineering

EXPERIENCE

2019 – Present

Paterson Group Inc.

Consulting Engineers

Geotechnical and Environmental Division

Junior Environmental Engineer

2018

Health Canada FNIHB

Proposal and Final Design Review

Student Engineer

SELECT LIST OF PROJECTS

Subgrade Reviews – Various Sites – Ottawa

Density Testing – Residential and Commercial Sites – Ottawa

Bearing Surface Investigations – Various Sites - Ottawa

Density Testing – Various Sites - Ottawa

Phase I Environmental Site Assessments – Residential and Commercial Sites –
Ottawa (CSA Z768-01)

Contaminated Soil and Groundwater Sampling – Various Sites – Ottawa