

No.:	Issued For:	Date:
01	For Coordination	August 29, 2019
02	For Site Plan Approval	September 3, 2019
03	For Site Plan Approval	November 14, 2019
04	For Site Plan Approval	January 06, 2020

It is the responsibility of the appropriate Contractor to verify all dimensions on site and report all errors and/or omissions to the Architect. All Contractors must comply with permit codes & by-laws. Do not scale drawings. This drawing may not be used for construction until signed. Architect's copyright reserved. Metric Scale Drawing. All measurements are in millimeters (mm) unless otherwise noted.

- Symbol Legend:
- DENOTES CONCRETE
 - DENOTES MASONRY VENEER
 - DENOTES CONCRETE BLOCK
 - DENOTES COMPACTED GRANULAR 'A' FILL
 - DENOTES BOARD INSULATION
 - DENOTES FIBRE INSULATION
 - DENOTES OTHER INSULATION
 - DENOTES PLYWOOD SHEATHING
 - DENOTES LINE OF CONSTRUCTION ABOVE OR BELOW
 - DENOTES TYPE OF WALL CONSTRUCTION
 - DENOTES TYPE OF FLOOR CONSTRUCTION
 - DENOTES TYPE OF ROOF CONSTRUCTION
 - DENOTES TYPE OF DOOR
 - DENOTES TYPE OF WINDOW
 - DENOTES REQUIRED FIRE RESISTANCE RATING (FRR)
 - DENOTES GLAZING
 - DENOTES STONE VENEER
 - DENOTES HORIZONTAL SIDING
 - DENOTES SMOOTH PANEL
 - DENOTES METAL FLASHING AND/OR METAL PANEL

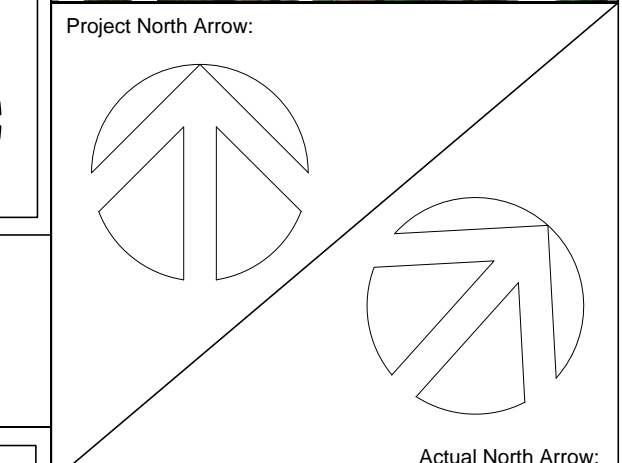
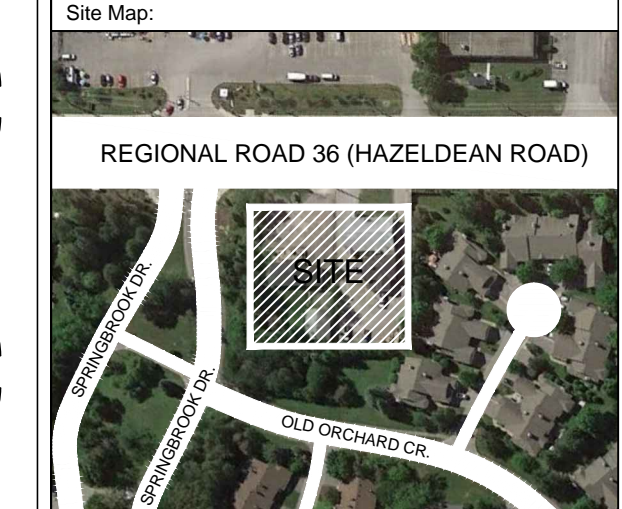

Peter Mansfield, Architect
 B. Tech., M. Arch., O.A.A.
 122 Bridge Street, Almonte, ON
 613-256-5213

Project Title:
 Proposed Mixed-Use Building
 5986-5992 Hazeldean Road, Ottawa ON

Job No.: 1817 Drawing No.:
 Scale: As Noted
 Date: August 29, 2019
 Drawn By: TB Reviewed By: PM

#18024

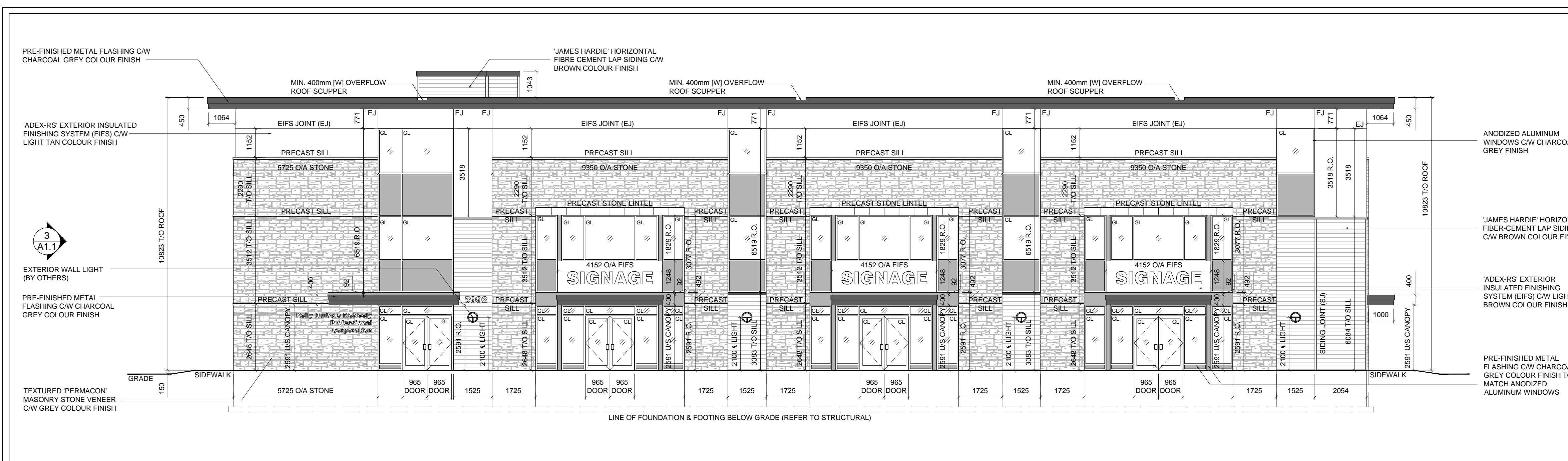

1 East Elevation
 A1.1 1:100

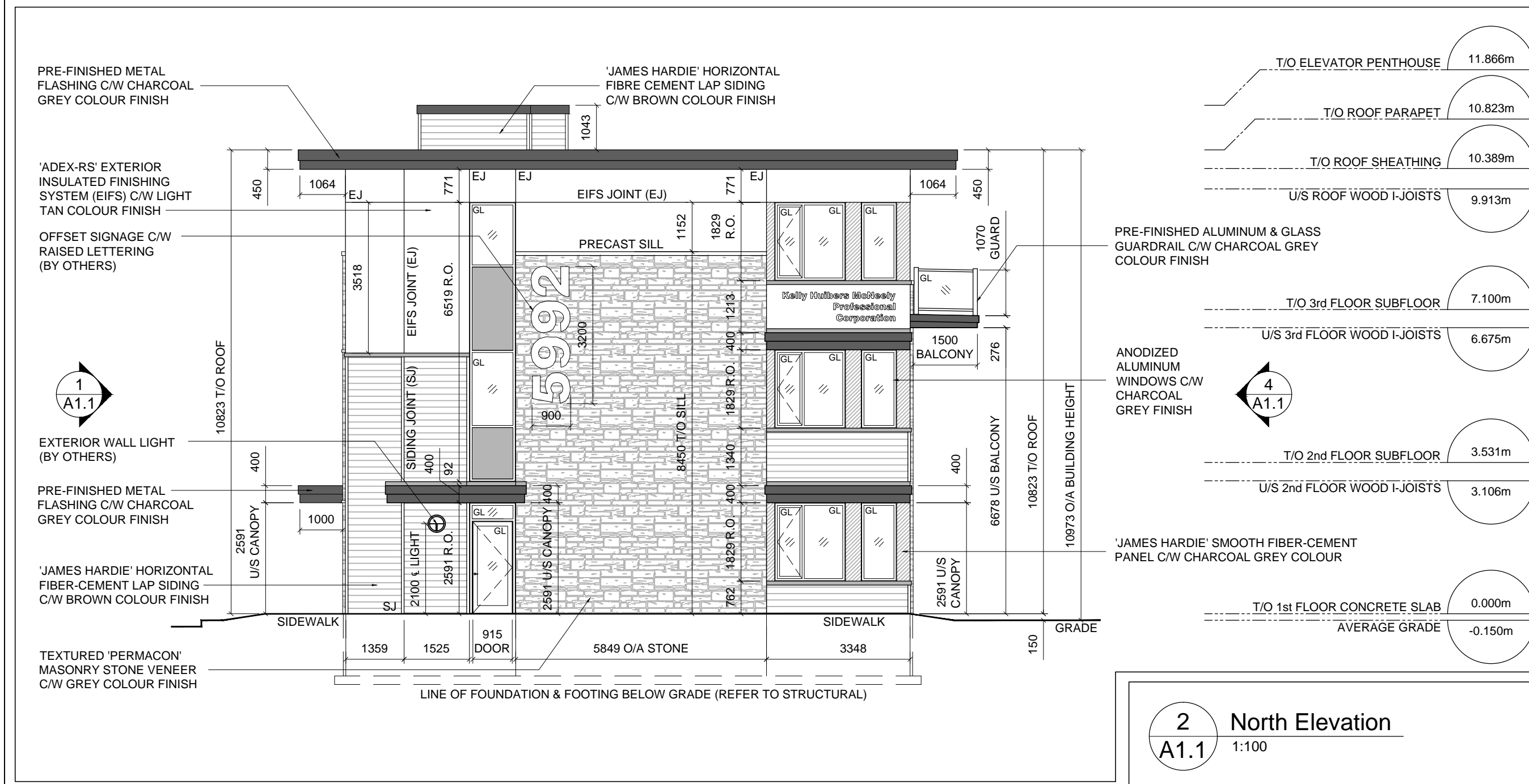

2 North Elevation
 A1.1 1:100

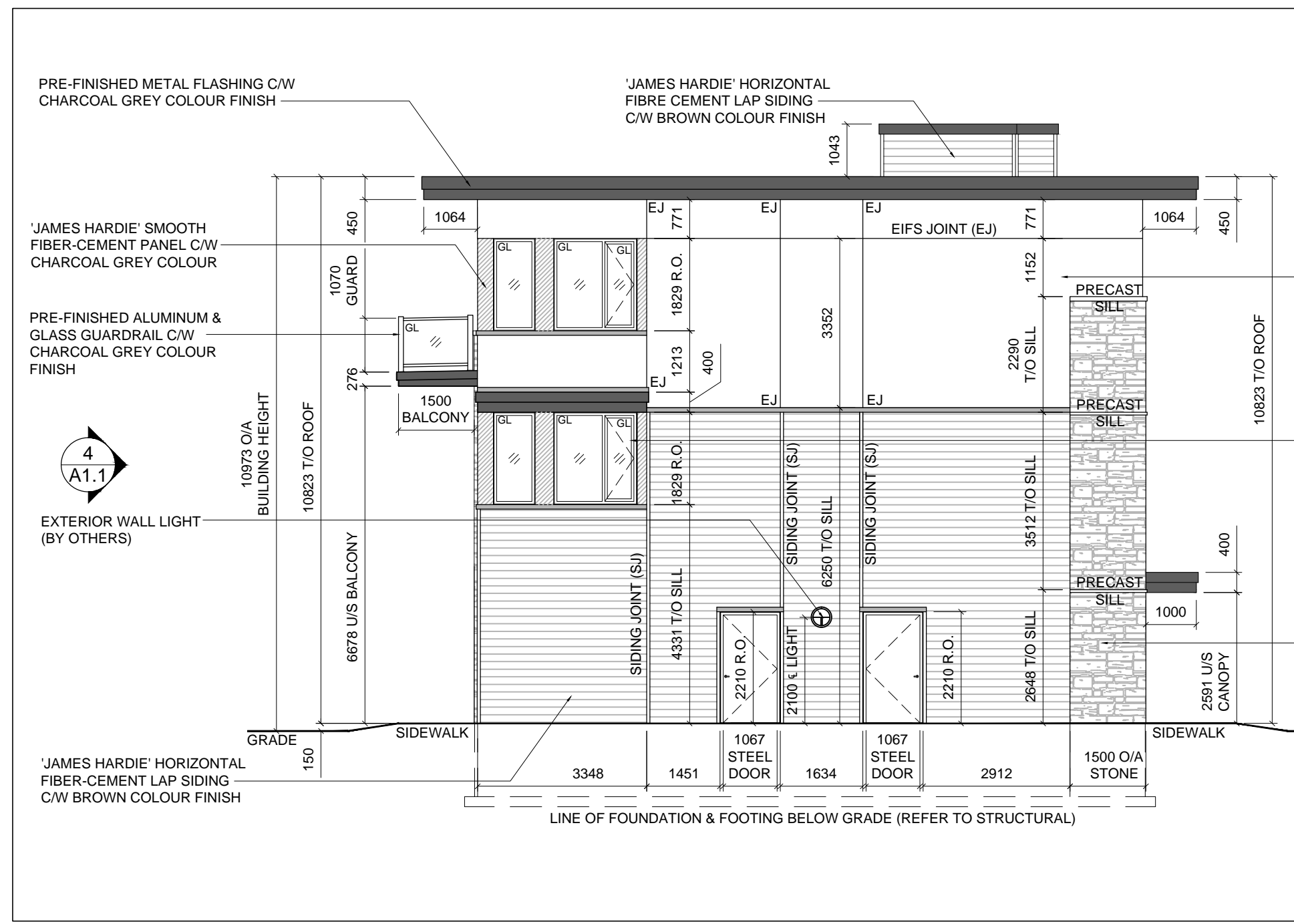

3 South Elevation
 A1.1 1:100

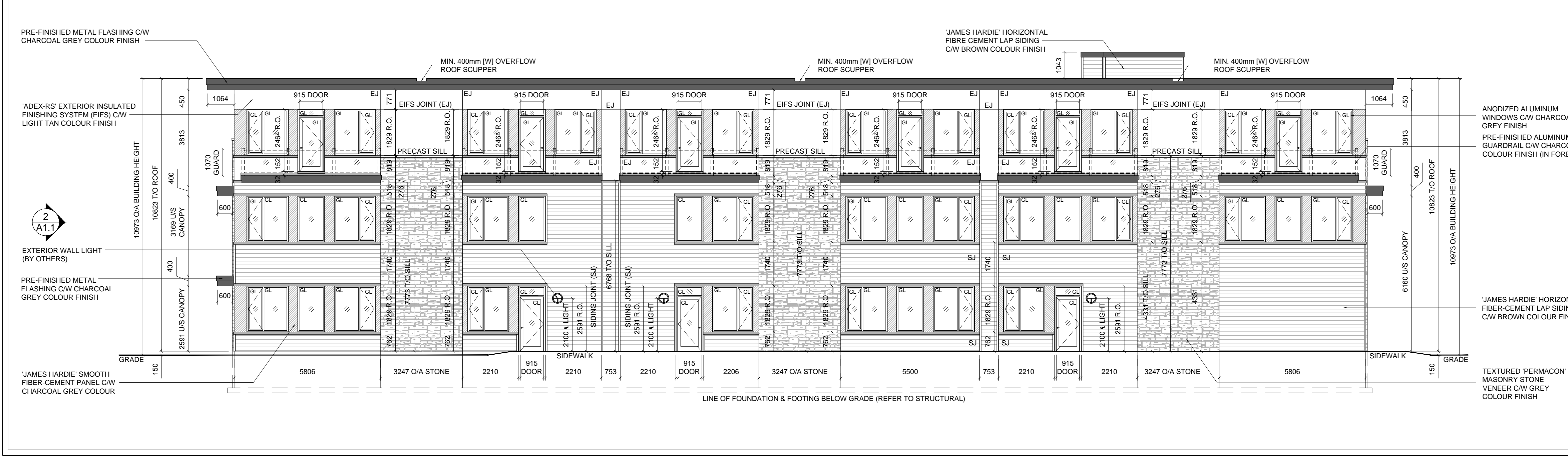

4 West Elevation
 A1.1 1:100

D07-12-19-0152