

**DRAWING LEGEND**

CB	CATCH BASIN
MH	MANHOLE
CB/MH	CATCH BASIN/MANHOLE
SPL	SPRINGLINE OF PIPE
INV	INVERT OF PIPE
IN	INVERTS IN CB
IN	INVERTS IN CB/MH
ST	SANITARY SEWER
ST	STORM SEWER
WS/WM	WATER SERVICE/WATERMAIN
CS	CURB STOP & STANDPOST
VB	VALVE & VALVE BOX
FD	FIRE HYDRANT
FD	FIRE DEPARTMENT CONNECTION
RD	ROOF DRAIN
WM	WATER METER
WM	REMOVE WATER METER READOUT
+ <td>EXISTING GRADE ELEVATION</td>	EXISTING GRADE ELEVATION
+ <td>PROPOSED GRADE ELEVATION</td>	PROPOSED GRADE ELEVATION
0.5% <td>EXISTING SLOPE OF GRADE</td>	EXISTING SLOPE OF GRADE
0.5% <td>PROPOSED SLOPE OF GRADE</td>	PROPOSED SLOPE OF GRADE
→ <td>EMERGENCY OVERLAND FLOW</td>	EMERGENCY OVERLAND FLOW
--- <td>CENTRELINE OF SWALE</td>	CENTRELINE OF SWALE
--- <td>PROPERTY LINE</td>	PROPERTY LINE
--- <td>150mm CURB/DEPRESSED CURB</td>	150mm CURB/DEPRESSED CURB
--- <td>MEDIUM-DUTY PAVEMENT</td>	MEDIUM-DUTY PAVEMENT
--- <td>HEAVY-DUTY PAVEMENT</td>	HEAVY-DUTY PAVEMENT
--- <td>CONCRETE</td>	CONCRETE
--- <td>LANDSCAPE</td>	LANDSCAPE
FL	FIRST FLOOR ELEVATION
US	UNDERSIDE OF FOOTING

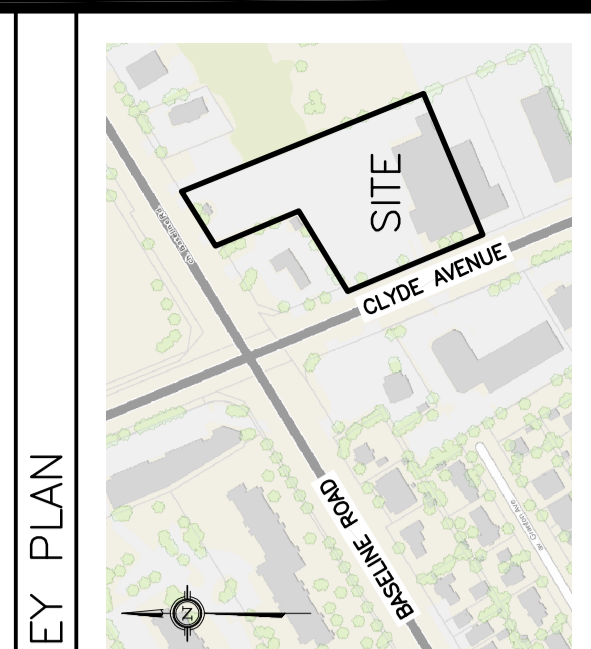

No.	DATE	REVISION
2	JAN 8-20	ISSUED FOR APPROVAL
1	DEC 12-19	ISSUED FOR COORDINATION

**D. B. GRAY ENGINEERING INC.**  
 700 Long Point Circle  
 Ottawa, Ontario  
 613-425-8044  
 dgray@dbgrayengineering.com

**PROPOSED 6 STOREY BUILDING  
 STORAGE FACILITY &  
 1 STOREY RESTAURANT**  
 1375 CLYDE AVENUE  
 OTTAWA, ONTARIO

**EXISTING CONDITIONS  
 REMOVALS &  
 DECOMMISSIONING**

Engineer's Seal  
  
 Drawing Title: EXISTING CONDITIONS REMOVALS & DECOMMISSIONING  
 Drawn: D.B.G.  
 Hor. Scale: 1:250  
 Vert. Scale: 1:250  
 Date: SEP 17-19  
 Job No.: 19058  
 Drawing No.: **C-2**  
 of **8**  
 NOT VALID UNLESS SIGNED & DATED

**REFER TO NOTES & DETAILS  
 ON DRAWINGS C-5 & C-6**