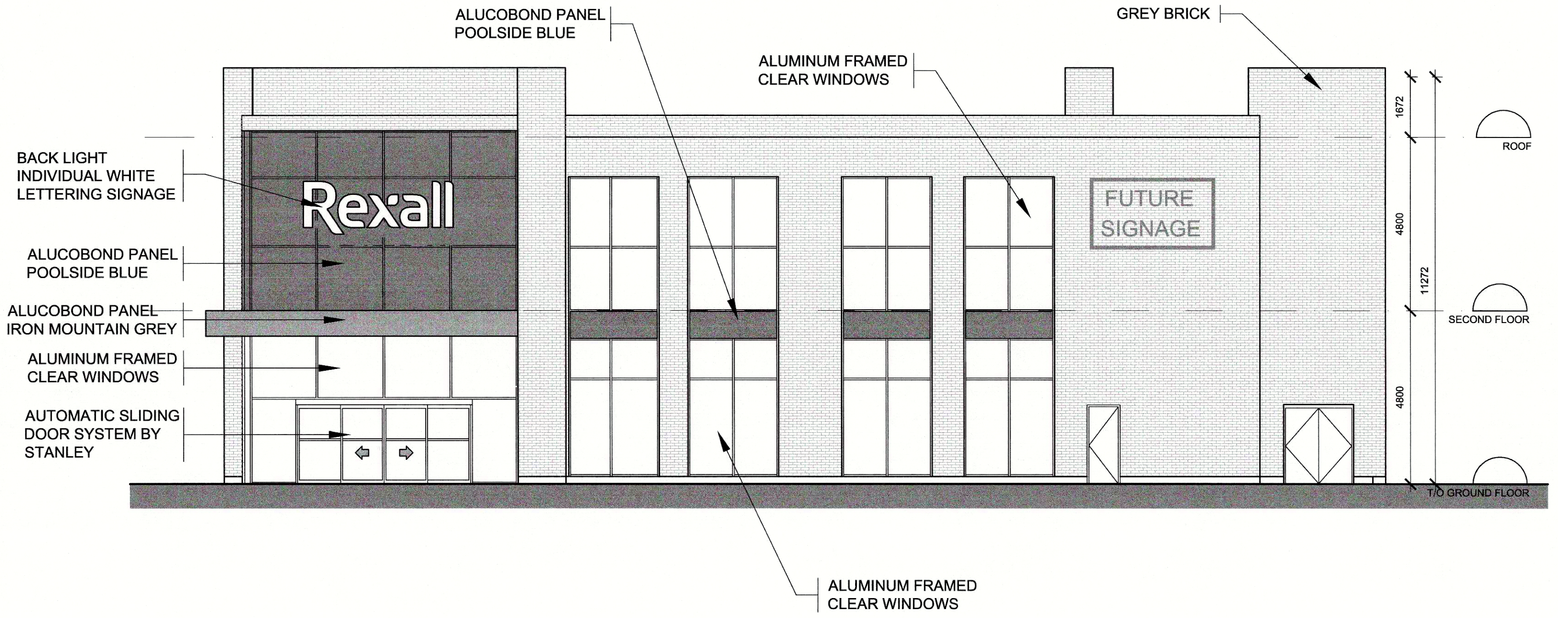

1 A02 NORTH ELEVATION
SCALE =1:100

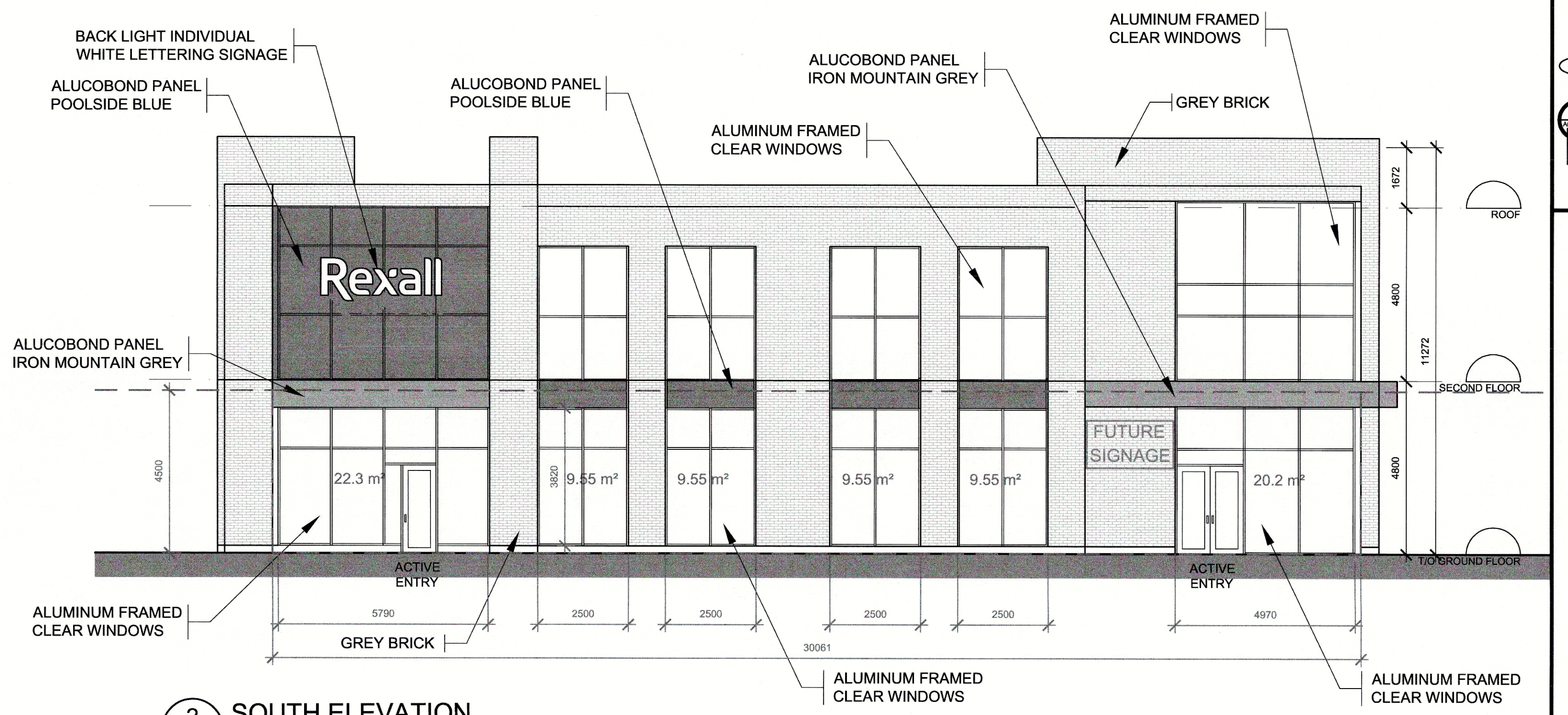

2 A02 SOUTH ELEVATION
SCALE =1:100

CARLING FRONTAGE GLAZING REQUIREMENT
FRONTAGE: 30.0 x 4.5 = 135 m²

REQUIRED: 50.0% = 67.5 m²
PROVIDED: 59.8% = 80.7 m²

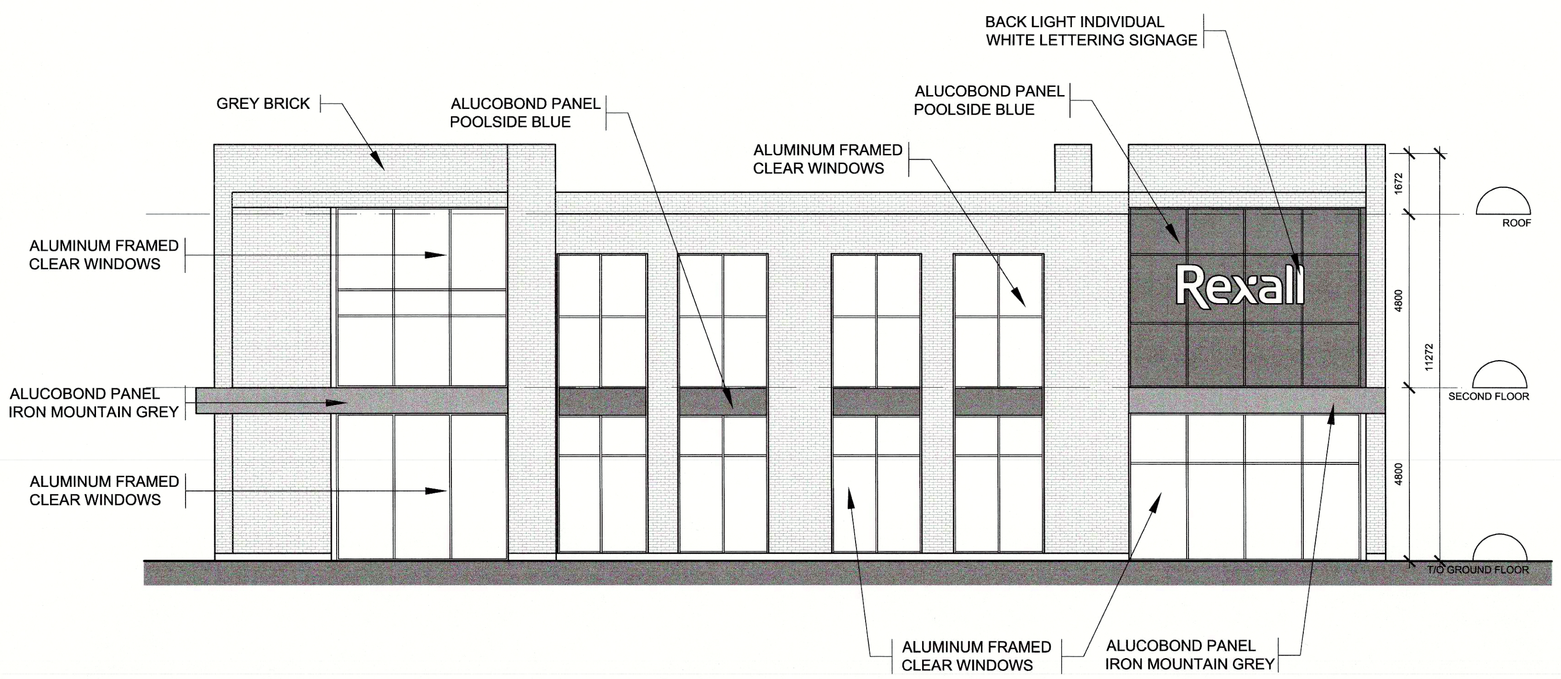

3 A02 EAST ELEVATION
SCALE =1:100

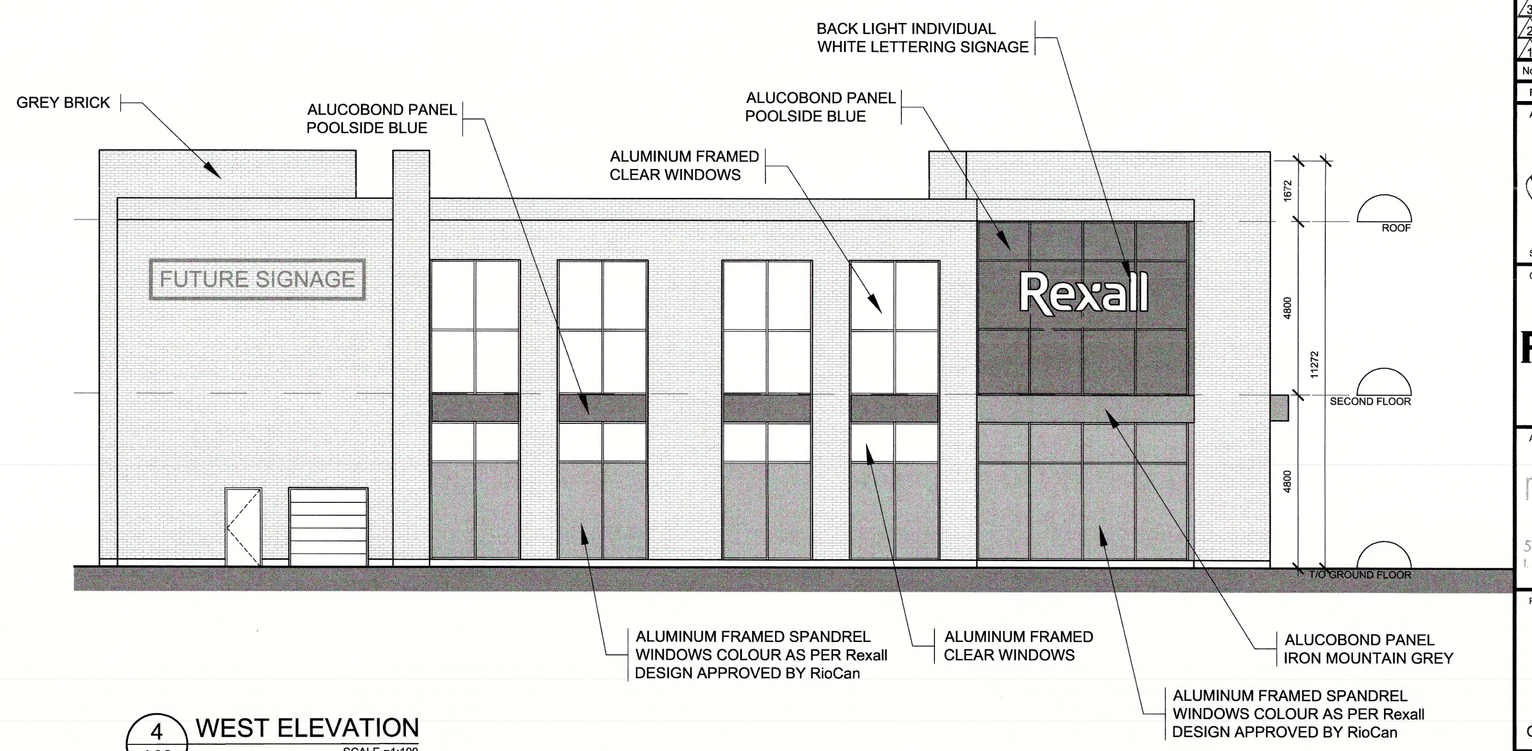

4 A02 WEST ELEVATION
SCALE =1:100

APPROVED ☑ REFUSED ☐

THIS 2nd DAY OF January, 2020

M. RICK O'CONNOR, CITY CLERK,
OFFICE OF THE CITY CLERK, CITY OF OTTAWA

0m 2.5 5 7.5 10
SCALE 1:100

IT IS THE RESPONSIBILITY OF THE APPROPRIATE CONTRACTOR TO CHECK AND VERIFY ALL DIMENSIONS ON SITE AND TO REPORT ALL ERRORS AND/OR OMISSIONS TO THE ARCHITECT.

ALL CONTRACTORS MUST COMPLY WITH ALL PERTINENT CODES AND BY-LAWS.

THIS DRAWING MAY NOT BE USED FOR CONSTRUCTION UNTIL SIGNED BY THE ARCHITECT.

DO NOT SCALE DRAWINGS.

COPYRIGHT RESERVED.

NOTATION SYMBOLS:

- 00 — INDICATES DRAWING NOTES, LISTED ON EACH SHEET.
- 00 — INDICATES ASSEMBLIE TYPE; REFER TO TYPICAL ASSEMBLIES SCHEDULE.
- 00 — INDICATES WINDOW TYPE; REFER TO WINDOW ELEVATIONS AND DETAILS ON A900 SERIES.
- 000 — INDICATES DOOR TYPE; REFER TO DOOR SCHEDULE AND DETAILS ON A900 SERIES.
- 00 / 000/000 — DETAIL NUMBER; TITLE; SCALE; DETAIL REFERENCE PAGE; DETAIL CROSS REFERENCE PAGE

No.	DESCRIPTION	DATE
4	REVISED AS PER SPC 2nd ROUND COMMENTS	Sept 25, 19
3	REVISED AS PER SPC 1st ROUND COMMENTS	Aug. 15, 19
2	ISSUED FOR SITE PLAN CONTROL	Dec. 19, 18
1	ISSUED TO CONSULTANTS	Sept 7, 18

REVISIONS:

ARCHITECT SEAL: ONTARIO ASSOCIATION OF ARCHITECTS — RODERICK J. LAHEY — LICENCE 4375 — SEAL DATE: STAMP DATE

NORTH ARROW:

CLIENT: RIO CAN

ARCHITECT:
rla/architecture
roderick lahey architect inc.
56 beech street, ottawa, ontario K1S 3J6
t 613.724.9932 f. 613.724.1209 rlaarchitecture.ca

PROJECT TITLE:
LINCOLN FIELDS
2525 CARLING AVENUE
OTTAWA ONTARIO

SHEET TITLE:
2 STOREY COMMERCIAL RETAIL BUILDING
ELEVATIONS

DRAWN:	CHECKED:
RV	RV
SCALE: 1:100	SHEET No. A02
PROJECT No. 1803	