

LOCATION PLAN

LEGAL SURVEY INFORMATION TAKEN FROM:

PLAN OF SURVEY OF

**PART OF LOT 11  
CONCESSION 2  
GEOGRAPHIC TOWNSHIP OF HUNTLEY  
CITY OF OTTAWA**

FARLEY, SMITH & DENIS SURVEYING LTD. 2018

TOPOLOGICAL SURVEY INFORMATION TAKEN FROM:

**GRADING AND SERVICING PLAN  
2037 MCGEE SIDE ROAD, CITY OF OTTAWA  
PINECREST REMEMBRANCE SERVICES  
HIGHLAND PARK REMEMBRANCE**

NOVATECH ENGINEERING

CITY OF OTTAWA FILE NUMBER:

FILE NO. : D07-12-19-0112

**CONSULTANTS:**

**PROPERTY OWNER:**  
PINECREST  
REMEMBRANCE  
SERVICES LTD.  
2500 BASELINE ROAD  
OTTAWA, ON K2C 3H9  
(613) 831-7122

**ARCHITECT:**  
HOBIN ARCHITECTURE  
INCORPORATED  
63 PAMILLA STREET  
OTTAWA ON K1S 3K7  
613-238-7200

**SITE SERVICING:**  
NOVATECH ENGINEERING  
CONSULTANTS LTD.  
SUITE 200 240 MICHAEL  
COWPLAND DRIVE  
OTTAWA, ON K2M 1P6  
(613) 254-9643

**LANDSCAPE:**  
CATHERINE H. KIRK  
LANDSCAPE ARCHITECT  
1379 CONCESSION 10  
FORMOSA ON K0G 1W0  
(519) 623-9324

**SOILS & ENVIRONMENTAL:**  
GEMTEC CONSULTING  
ENGINEERS &  
SCIENTISTS  
32 STEACIE DRIVE  
OTTAWA, ONTARIO, K2K  
2A9  
(613) 836-1422

**SURVEY:** FARLEY, SMITH  
& DENIS SURVEYING LTD  
190 COLONNADE ROAD,  
UNIT #10 OTTAWA,  
ONTARIO K2E 7J5  
(613) 727-8226

**MECHANICAL:**  
BEKOLAY & ASSOCIATES  
LTD.  
SUITE 460 - 505  
MARCH ROAD OTTAWA  
ON K2K 2M5  
(613) 254-5566

**ELECTRICAL:**  
WSP  
2611 QUEENSWIEV DR.  
OTTAWA ON K2B 8K2  
(613) 690-3752

**STRUCTURAL:**  
DAIDO STRUCTURAL  
ENGINEERS  
#11 - 300 EARL GREY  
DRIVE SUITE 213  
OTTAWA ON K2T 1C1  
(613) 302-8972

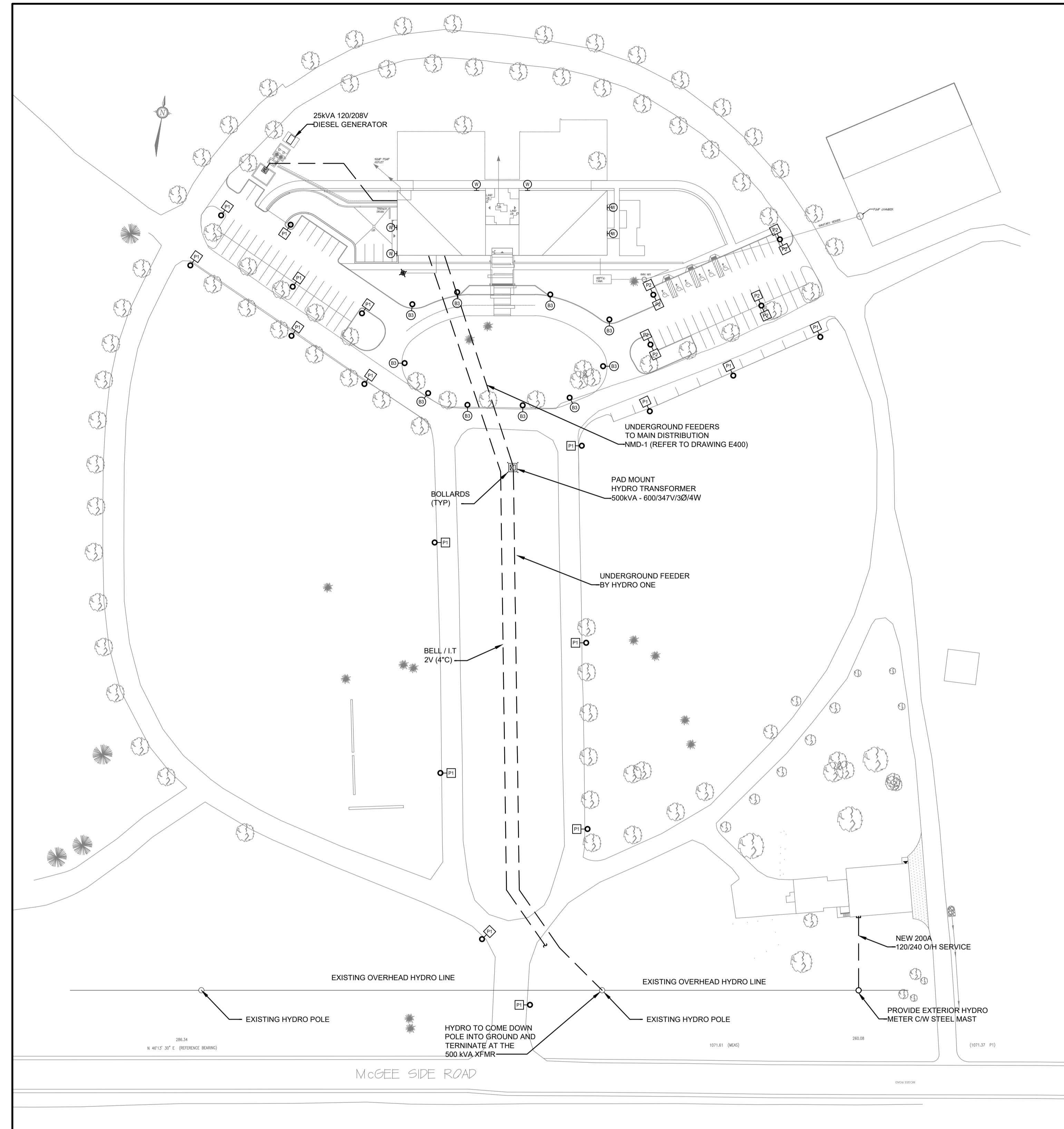

**1 ELECTRICAL SITE - LIGHTING AND POWER LAYOUT.**  
E100 1:750

**APPROVED**  
By Krishon Walker at 12:26 pm, Dec 29, 2019

*Handwritten signature*  
**KRISHON WALKER**  
**PLANNER**  
**PLANNING, INFRASTRUCTURE & ECONOMIC**  
**DEVELOPMENT DEPARTMENT, CITY OF OTTAWA**



300-2611 QUEENSWIEV DRIVE  
OTTAWA ONTARIO CANADA K2B 8K2  
TEL: 1-613-829-2800 | FAX: 1-613-829-8299 | WWW.WSPGROUP.COM

CONSULTANT:

SEAL:



CLIENT:



CLIENT REF. #:

PROJECT:

**HIGHLAND PARK  
REMEMBRANCE**

KEY PLAN:

**DISCLAIMER:** THIS DRAWING AND DESIGN IS COPYRIGHT PROTECTED WHICH SHALL NOT BE USED, REPRODUCED OR REVISED WITHOUT WRITTEN PERMISSION BY WSP CANADA INC. THE CONTRACTOR SHALL CHECK AND VERIFY ALL DIMENSIONS AND UTILITY LOCATIONS AND REPORT ALL ERRORS AND OMISSIONS PRIOR TO COMMENCING WORK. THIS DRAWING IS NOT TO BE SCALED.

ISSUED FOR - REVISION:

IS	RE	DATE	DESCRIPTION
D	03	2019/12/11	RE-ISSUED FOR SPC
C	02	2019/11/20	RE-ISSUED SITE PLAN CTRL
B	01	2019/06/17	ISSUED FOR SITE PLAN APPROVAL
A	00	2018/09/04	ISSUED FOR BUDGETING

PROJECT NO: 171-15573-00 DATE: 2019/08/29

ORIGINAL SCALE: AS SHOWN  
DESIGNED BY: C.MCGUIRE  
DRAWN BY: M.A. DUFOUR

CHECKED BY: C.MCGUIRE  
DISCIPLINE: ELECTRICAL

TITLE: SITE PLAN LIGHTING AND POWER

SHEET NUMBER: E100

ISSUE: RE-ISSUED SITE PLAN CTRL

DATE OF: 2019/08/29

DATE OF: 2019/08/29

DATE OF: 2019/08/29

DATE OF: 2019/08/29

DATE OF: 2019/08/29

DATE OF: 2019/08/29

P:\CADD\PROJECTS\2017 PROJECTS\17-15573-00 HIGHLAND PARK FUNERAL HOME\17-15573-00 ELECTRICAL\100 - SITE PLAN.DWG