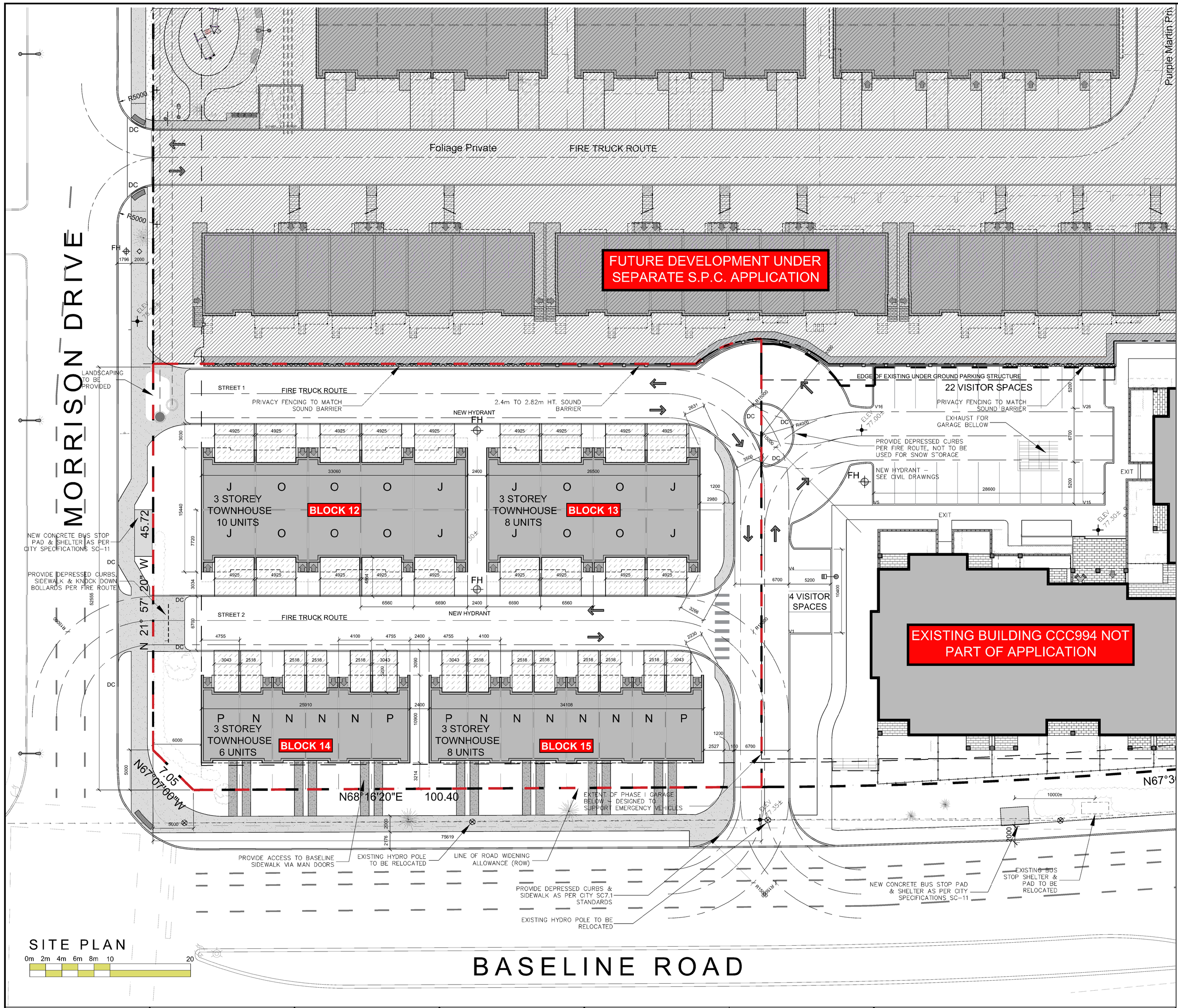

SITE PLAN

0m 2m 4m 6m 8m 10 20

PROJECT INFORMATION

ZONING	Zoning By-Law 2008-250 R5A[1703] S247, S282		
SITE AREA	INCLUDING ORIGINAL PHASES	21,252.5 sq. m. (228,760) sq. ft.	
BUILDING HEIGHT	5 STOREY	18.0 M	

OVERALL SITE SETBACK (PHASE 1, 2 & 3)	PROVOIDED	REQUIRED
FRONT YARD SETBACK (BASELINE ROAD)	3.0 M	3.0 M
MORRISON DRIVE SETBACK	6.0 M	6.0 M
DRAPER AVENUE SETBACK	6.0 M	6.0 M
INTERIOR SIDE YARD SETBACK	6.0 M	6.0 M

PROJECT INFORMATION - PHASE 2 (TOWNHOUSE)

ZONING	Zoning By-Law 2008-250 R5A[1703] S247, S282	
SITE AREA - PHASE 2	3,947.5 sq. m. (42,491) sq. ft.	
BUILDING HEIGHT	3 STOREY	9.0 M
FRONT YARD SETBACK (BASELINE ROAD)		3.0 M
FRONT YARD SETBACK (MORRISON DRIVE)		6.0 M
FRONT YARD SETBACK (DRAPER AVENUE)		6.0 M
INTERIOR SIDE YARD SETBACK		6.0 M

LOT COVERAGE

PAVED SURFACE (ROADS) =	1,094.8 sq. m.	27.7%
PAVED SURFACE (DRIVEWAY) =	624.9 sq. m.	15.8%
BUILDING FOOTPRINT =	1,260.2 sq. m.	31.9%
LANDSCAPE OPEN SPACE =	967.6 sq. m.	24.6%
LANDSCAPE PARK =	0.0 sq. m.	0.0%
TOTAL =	3,947.5 sq. m.	100.0%

BUILDING STATISTICS

		UNIT COUNT		TOTAL UNIT AREA
TOWNHOUSE TYPE 'J' (WITH GARAGE)	1,180 sq. ft.	8	9,940 sq. ft.	923.5 m²
TOWNHOUSE TYPE 'O' (WITH GARAGE)	1,158 sq. ft.	10	11,580 sq. ft.	1,075.8 m²
TOWNHOUSE TYPE 'P' (WITH GARAGE)	1,235 sq. ft.	4	4,940 sq. ft.	458.9 m²
TOWNHOUSE TYPE 'N' (WITH GARAGE)	1,081 sq. ft.	10	10,810 sq. ft.	1,004.3 m²
TOTAL UNITS		32	37,270 sq. ft./	3,462.5 m²

CAR PARKING

REQUIRED

RESIDENCE	- 1.0 PER UNIT (32 UNITS)	32
VISITOR	- NOT REQUIRED	0
TOTAL		32

PROVIDED

RESIDENCE	- PRIVATE GARAGE	32
VISITOR	- PRIVATE IN DRIVEWAY (BLOCKS 14 & 15 ONLY)	14
TOTAL		46

ENTRANCE DRIVEWAY TO PHASE 2 AND CONDO BECOMES SHARED PROPERTY

PROVIDE TACTILE WALKING SURFACE INDICATOR AT EACH UNCONTROLLED INTERSECTION

**BLOCK 13 IS SUBJECT TO THE APPROVAL OF A MINOR VARIANCE (NORTH-EAST AND SOUTH-EAST BALCONY CORNERS ARE OVER 1800mm SETBACK FROM EDGE OF DRIVING SURFACE REQUIRED IN A P.U.D.)

**ALL WORKS ON CONDO LAND (CCC994) ARE TO BE DONE IN CONJUNCTION WITH THE PROPOSED DEVELOPMENT

IT IS THE RESPONSIBILITY OF THE APPROPRIATE CONTRACTOR TO CHECK AND VERIFY ALL DIMENSIONS ON SITE AND TO REPORT ALL ERRORS AND/OR OMISSIONS TO THE ARCHITECT.

ALL CONTRACTORS MUST COMPLY WITH ALL PERTINENT CODES AND BY-LAWS.

THIS DRAWING MAY NOT BE USED FOR CONSTRUCTION UNTIL SIGNED BY THE ARCHITECT.

DO NOT SCALE DRAWINGS.

NOTATION SYMBOLS:

- 00 — INDICATES DRAWING NOTES, LISTED ON EACH SHEET.
- 00 — INDICATES ASSEMBLIE TYPE; REFER TO TYPICAL ASSEMBLIES SCHEDUAL.
- 00 — INDICATES WINDOW TYPE; REFER TO WINDOW ELEVATIONS AND DETAILS ON A900 SERIES.
- 000 — INDICATES DOOR TYPE; REFER TO DOOR SCHEDULE AND DETAILS ON A900 SERIES.
- 00 / 00 — DETAIL NUMBER / TITLE / SCALE / DETAIL REFERENCE PAGE / DETAIL CROSS REFERENCE PAGE

GENERAL NOTES:

- (A) REFER TO TYPICAL ASSEMBLIES SHEET FOR WALL, PARTITION, ROOF CEILING & FLOOR TYPES.
- (B) FOR DOOR TYPES AND HARDWARE REQUIREMENTS REFER TO DOOR SCHEDULE ON A900 SERIES.
- (C) ALL INTERIOR DIMENSIONS ARE TAKEN FROM THE FACE OF STUD
- (D) ALL EXTERIOR DIMENSIONS ARE TAKEN FROM THE FACE OF STUD
- (E) ALL EXTERIOR WALLS ARE TO BE TYPE 'W1' UNLESS NOTED OTHERWISE.
- (F) ALL INTERIOR PARTITIONS ARE TO BE TYPE 'P1' UNLESS NOTED OTHERWISE.
- (G) ALL REINFORCED CONCRETE SUSPENDED SLABS, COLUMNS & BEAMS HAVE A MIN. FRR OF 1.5 HRS (AS DETERMINED BY OBC SB-2) UNLESS OTHERWISE STATED.

No.	DESCRIPTION	DD-MM-YYYY
7	ISSUED FOR COORDINATION	05-12-2019
6	ISSUED FOR COORDINATION	28-11-2019
5	ISSUED FOR SITE PLAN CONTROL PHASE 2	16-05-2019
4	ISSUED FOR SITE PLAN CONTROL PHASE 2	13-05-2019
3	ISSUED FOR COORDINATION	05-09-2019
2	ISSUED FOR USE AS BASE SITE PLAN	08-07-2019
1	ISSUED FOR USE IN T.I.A. REPORT	18-06-2019

REVISIONS:

ARCHITECT SEAL: ONTARIO ASSOCIATION OF ARCHITECTS — ROBERT L. CHEY — LICENCE 4375 — SEAL DATE: STAMP DATE

NORTH ARROW:

CLIENT: Greatwise DEVELOPMENTS

ARCHITECT:

PROJECT TITLE: FRESH TOWNS — MODERN URBAN LIVING — 2710 DRAPER AVENUE — OTTAWA ONTARIO

SHEET TITLE: SITE PLAN - FRESH TOWNS PHASE 2

DRAWN:	CHECKED:
L.M.	RLA
SCALE: 1:200	SHEET No. SP-01
PROJECT No. 1733	

D07-12-19-0009

PROJECT DEVELOPER

GreatWise Developments
333 Wilson Avenue
Toronto, ON, M3H 1T2
Phone: (416) 630-6767
Fax: (416) 630-6304

SURVEYOR

Annis O'Sullivan Vollebekk Ltd.
Ontario Land Surveyors
14 Concourse Gate, Suite 500,
Nepean, Ontario K2E 7S6
Tel: (613) 727-0850
Fax: (613) 727-1079

LANDSCAPE ARCHITECT

Larocque Levstek
5871 Hugh Crescent
Ottawa, (Osgoode) ON K0A 2W0
Tel: (613) 826-0518

CIVIL ENGINEER

David Schaeffer Engineering Ltd.
120 Iber Road, Unit 203
Stittsville . Ontario . Canada . K2S 1E9
Tel: (613) 836-0856
Fax: (613) 836-7183

SITE PLAN SYMBOLS

- HARD SURFACE WALKWAY
- NEW CITY CONCRETE SIDEWALK
- EXISTING CITY STREET LIGHT
- LIGHT STANDARD
- TWO WAY VEHICLE CIRCULATION
- ENTRANCE LOCATION
- BOLLARD STYLE BIKE RACK
- FH — FIRE HYDRANT
- DC — DEPRESSED CURB
- STOP SIGN

TOPOGRAPHICAL SKETCH OF:

MORRISON COURT & PART OF DRAPER COURT
(Closed by Judge-s Order CR483411)
PART OF BLOCK G, REGISTERED PLAN 447761
OTTAWA-CARLETON STANDARD CONDOMINIUM PLAN No. 994, CITY OF OTTAWA
Prepared by Annis, O'Sullivan, Vollebekk Ltd.
Field Work Completed May 4, 2017

PLOT DATE: Thursday, December 05, 2019

Plan No.: #18021