

Copyright Reserved

The Contractor shall verify and be responsible for all dimensions. DO NOT scale the drawing - any errors or omissions shall be reported to Stantec without delay. The Copyrights to all designs and drawings are the property of Stantec. Reproduction or use for any purpose other than that authorized by Stantec is forbidden.

Legend

- EXISTING DECIDUOUS TREE TO REMAIN
- EXISTING CONIFEROUS TREE TO REMAIN
- PROPOSED DECIDUOUS TREE
- PROPOSED CONIFEROUS TREES
- PROPOSED DECIDUOUS SHRUBS
- PROPOSED CONIFEROUS SHRUBS
- PROPOSED PERENNIALS AND ORNAMENTAL GRASSES
- PLANT SPECIES QUANTITY KEY
- PROPOSED RIVER WASHED STONE. REFER TO DETAIL 6/L300.
- PROPOSED PLANTING BED
- PROPOSED PAVERS REFER TO DETAIL 5/L300
- PROPOSED TOPSOIL AND SOD
- PROPOSED FENCE
- PROPERTY LINE

QTY	KEY BOTANICAL NAME	COMMON NAME	SIZE	REMARKS
DECIDUOUS TREES - REFER TO DETAIL 1/ L300				
3	AR	Acer rubrum 'Bowhall'	Bowhall Red Maple	60 mm (cal.) W.B.
1	GT	Gleditsia triacanthos var. inermis 'Skyline'	Skyline Honeylocust	60 mm (cal.) W.B.
DECIDUOUS SHRUBS - REFER TO DETAIL 2/ L300				
8	ST	Spiraea filibata	Dwarf Vanhouttei Spirea	50 cm (Ht.) C.G.: Plant at 1000 mm o/c
CONIFEROUS SHRUBS - REFER TO DETAIL 2/ L300				
10	JS	Juniperus sabinna 'Tamariscifolia'	Tamarix Juniper	40 cm sp. C.G.: Plant at 1800 mm o/c
27	EF	Euonymus fortunei 'Interbolwi'	Blondy Euonymus	2 Gallon Potted: Plant at 500 mm o/c
BROADLEAVED EVERGREEN SHRUBS - REFER TO DETAIL 2/ L300				
2	CD	Cotoneaster dammeri 'Coral Beauty'	Coral Beauty Cotoneaster	2 Gallon Potted: Plant at 500 mm o/c
PERENNIALS / ORNAMENTAL GRASSES - REFER TO DETAIL 3/ L300				
19	AC	Astilbe chinensis 'Vision in Red'	Vision in Red False Spirea	1 Gallon Potted: Plant at 500 mm o/c
20	AW	Astilbe chinensis 'Vision in White'	Vision in White False Spirea	1 Gallon Potted: Plant at 500 mm o/c
22	CA	Calamagrostis acutiflora 'Karl Foerster'	Karl Foerster Feather Reed Grass	1 Gallon Potted: Plant at 900 mm o/c

GENERAL LANDSCAPE PLAN NOTES

- REFER TO TREE PRESERVATION PLAN FOR INFORMATION RELATED TO TREE REMOVAL / TREE PROTECTION DIRECTIONS. UNLESS OTHERWISE NOTED, EXISTING VEGETATED AREAS ON ADJACENT PROPERTIES SHALL REMAIN AND BE PROTECTED BEFORE, DURING, AND AFTER CONSTRUCTION.
- SOD SHALL BE KENTUCKY BLUEGRASS SOD INSTALLED OVER 135mm OF TOPSOIL. SOD SHALL BE INSTALLED THROUGHOUT WITHIN LIMIT OF WORK AND IN ALL DISTURBED AREAS OUTSIDE THE LIMIT OF WORK. SOD SHALL BE INSTALLED AS PER PS5 803.
- CONTRACTOR TO LOCATE AND STAKE ALL UTILITIES PRIOR TO ANY WORK ON THE SITE. DO NOT PLANT DIRECTLY ABOVE UNDERGROUND UTILITIES. REPORT ANY DISCREPANCIES TO THE LANDSCAPE ARCHITECT FOR DIRECTION.
- MAINTAIN A MINIMUM DISTANCE OF 2.0m FROM ALL UNDERGROUND UTILITIES.
- NO TREES SHALL BE PLANTED UNDER OVERHEAD WIRES.
- THE LANDSCAPE ARCHITECT MAY ADJUST THE LOCATION OF PLANTING PRIOR TO PLANTING TO MINIMIZE CONFLICTS WITH UTILITIES, DRIVEWAYS AND INTERSECTION VISIBILITY.
- CONTRACTOR SHALL SUPPLY ALL MATERIALS IN QUANTITIES SUFFICIENT TO COMPLETE WORK SHOWN ON THESE DRAWINGS. ANY DISCREPANCIES SHALL BE REPORTED TO THE LANDSCAPE ARCHITECT FOR DIRECTION.
- DO NOT MAKE SUBSTITUTIONS OF MATERIALS, PRODUCTS OR QUANTITIES WITHOUT PRIOR WRITTEN PERMISSION OF THE LANDSCAPE ARCHITECT.
- THE CONTRACTOR TO MAKE GOOD TO THE SATISFACTION OF THE LANDSCAPE ARCHITECT ANY AREAS DAMAGED BY THE WORK.
- UPON THE COMPLETION OF WORK EACH DAY, REMOVE ALL DEBRIS, GARBAGE AND SURPLUS MATERIALS FROM THE SITE. KEEP THE SITE CLEAN AND USEABLE AT ALL TIMES.
- ALL WORKMANSHIP AND MATERIALS (INCLUDING PLANTS) TO BE GUARANTEED FOR ONE FULL YEAR FOLLOWING FINAL ACCEPTANCE OF THE PROJECT.
- THE CONTRACTOR SHALL REMOVE ALL T-BAR AND WOODEN TREE STAKES PRIOR TO ASSUMPTION BY THE OWNER.
- AT THE TIME OF INSPECTION FOR ACCEPTANCE ALL TREE PITS, AND BEDS SHALL BE CULTIVATED, FREE OR WEEDS, LEAVES, BROKEN BRANCHES AND DEBRIS.

Notes

- TOPOGRAPHIC SURVEY AND BENCHMARK COMPLETED BY STANTEC GEOMATICS LTD. DATED AUGUST 16, 2018
- SITE PLAN PREPARED BY FIGURR ARCHITECTS DATED NOVEMBER 2019

Revision	By	Appd.	YYYY.MM.DD
4	CTL	ILL	2019.11.22
3	CTL	ILL	2019.08.14
2	CTL	ILL	2019.06.24
1	LZ	ILL	2018.11.07

Permit-Seal



Client/Project

ROBINSON VILLAGE III
LIMITED PARTNERSHIP
3 STOREY APARTMENT
134 ROBINSON AVENUE
OTTAWA, ONTARIO

Title
LANDSCAPE PLAN

Project No. 160401443	Scale 1:100	Sheet 2 of 3	Revision 4
--------------------------	----------------	-----------------	---------------

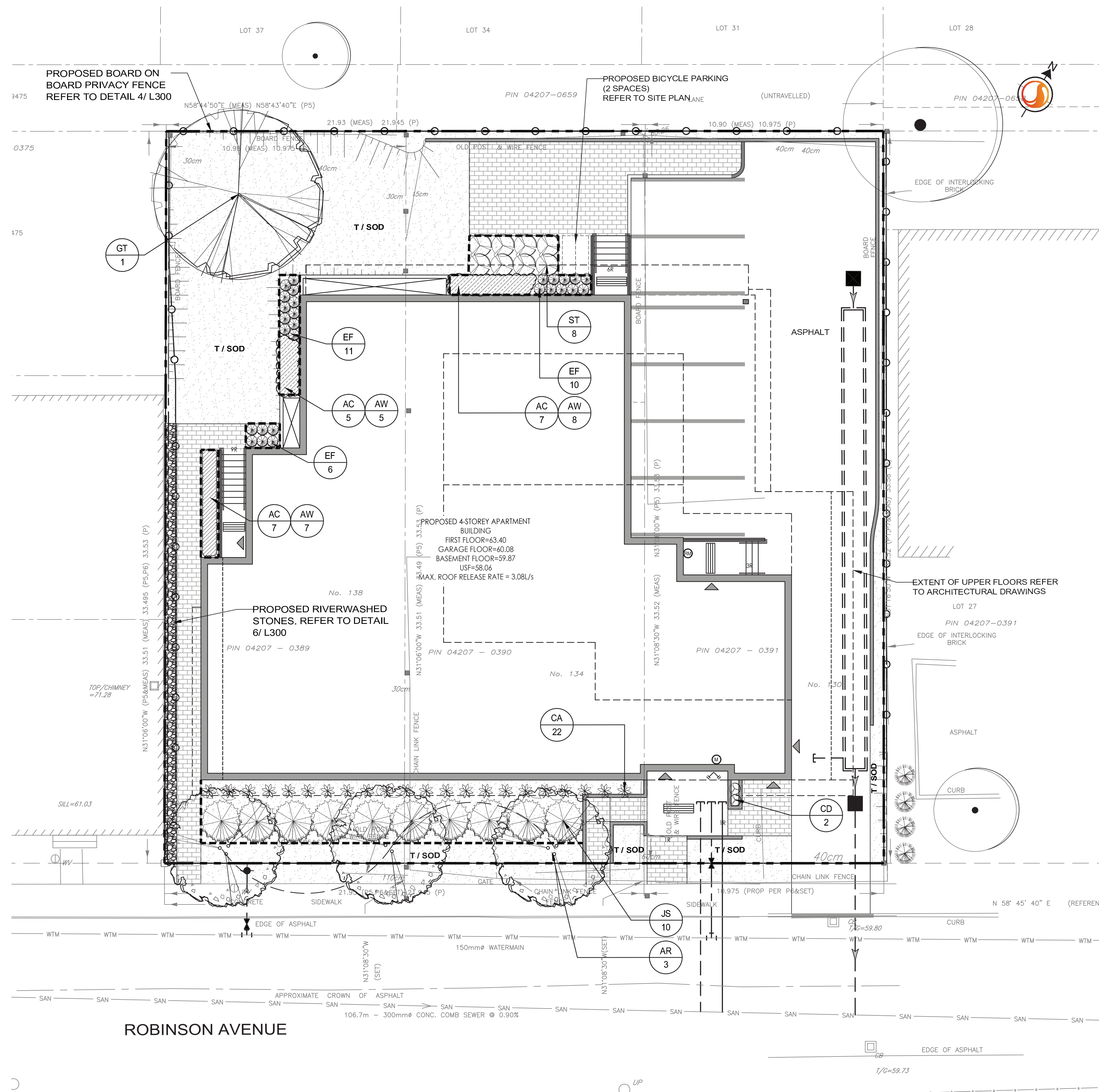

1 LANDSCAPE PLAN
1:100

W:\010101\160401443_134-138-Robinson-Village-III-Design-Drawings\160401443_LB_2019-12-18-0172.dwg
 2019-12-18-0172