

LEGEND

- PROPOSED ELEVATION
- GRADE AND DIRECTION
- PROPOSED SWALE C/W DIRECTION OF FLOW
- TERRACING, MAXIMUM 3:1 SIDE SLOPE
- PROPOSED RETAINING WALL (REFER TO ARCHITECTURAL AND LANDSCAPE DRAWINGS FOR DETAILS)
- BARRIER CURB
- PROPOSED SANITARY SEWER AND MANHOLE
- PROPOSED BUILDING ENTRANCE
- EXISTING ELEVATION
- EXISTING TREES / VEGETATION
- SILT FENCE (OPSD 219.110)
- CATCHBASIN GEOTEXTILE FILTER
- PROPOSED WATER LINE
- PERMANENT ROCK FLOW CHECK DAM AS PER OPSD 219.210

PAVEMENT STRUCTURE

- HEAVY DUTY PAVEMENT
40mm SUPER PAVE 12.5
50mm SUPER PAVE 19.0
150mm GRANULAR "A"
450mm GRANULAR "B" TYPE II*
- LIGHT DUTY PAVEMENT
50mm SUPER PAVE 12.5
150mm GRANULAR "A"
300mm GRANULAR "B"

GENERAL NOTES

- COORDINATE AND SCHEDULE ALL WORK WITH OTHER TRADES AND CONTRACTORS.
- DETERMINE THE EXACT LOCATION, SIZE, MATERIAL AND ELEVATION OF ALL EXISTING UTILITIES PRIOR TO COMMENCING CONSTRUCTION. PROTECT AND ASSUME RESPONSIBILITY FOR ALL EXISTING UTILITIES WHETHER OR NOT SHOWN ON THIS DRAWING.
- OBTAIN ALL NECESSARY PERMITS AND APPROVALS FROM THE CITY OF OTTAWA, OTTAWA SEWIC SYSTEM OFFICE (OSSO), MISSISSIPPI VALLEY CONSERVATION AUTHORITY (MVCA) AND THE MINISTRY OF THE ENVIRONMENT, CLIMATE AND PARKS (MECP) BEFORE COMMENCING CONSTRUCTION.
- BEFORE COMMENCING CONSTRUCTION OBTAIN AND PROVIDE PROOF OF COMPREHENSIVE, ALL RISK AND OPERATIONAL LIABILITY INSURANCE FOR \$2,000,000.00. INSURANCE POLICY TO NAME OWNERS, ENGINEERS AND ARCHITECTS AS CO-INSURED.
- RESTORE ALL DISTURBED AREAS ON-SITE AND OFF-SITE, INCLUDING TRENCHES AND SURFACES ON PUBLIC ROAD ALL CROWN TO EXISTING CONDITIONS OR BETTER TO THE SATISFACTION OF THE CITY OF OTTAWA AND ENGINEER.
- REMOVE FROM SITE ALL EXCESS EXCAVATED MATERIAL, ORGANIC MATERIAL AND DEBRIS UNLESS OTHERWISE INSTRUCTED BY ENGINEER. EXCAVATE AND REMOVE FROM SITE ANY CONTAMINATED MATERIAL. ALL CONTAMINATED MATERIAL SHALL BE DISPOSED OF AT A LICENSED LANDFILL FACILITY.
- ALL ELEVATIONS ARE GEODETIC.
- REFER TO ARCHITECT'S AND LANDSCAPE ARCHITECT'S DRAWINGS FOR BUILDING AND HARDSURFACE AREAS AND DIMENSIONS.
- REFER TO STORMWATER MANAGEMENT REPORT (R-2019-386) PREPARED BY NOVATECH, DATED JUNE 2019.
- PROVIDE LINE PARKING PAINTING.
- TOPOGRAPHIC SURVEY PROVIDED BY NOVATECH.
- MAINTAIN A MINIMUM COVER OF 2.4m OVER WATER SERVICE CONNECTION FROM WELL TO BUILDING.

SEWER NOTES:

- SPECIFICATIONS:

| ITEM | SPEC. No. | REFERENCE |
|--|-----------|-----------|
| CATCHBASIN (600x600mm) | 705.010 | OPSD |
| SANITARY MANHOLE (1200) | 701.010 | OPSD |
| SANITARY MANHOLE (1800) | 701.012 | OPSD |
| CB, FRAME & COVER | 400.020 | OPSD |
| STORM / SANITARY MAN FRAME & COVER | 401.010 | OPSD |
| SEWER TRENCH - BEDDING (GRANULAR A) | | |
| COVER (GRANULAR A OR GRANULAR B TYPE I, WITH MAXIMUM PARTICLE SIZE=25mm) | | |
| PVC DR 35 | | |
| SANITARY SEWER | PVC DR 35 | |
| CATCHBASIN LEAD | PVC DR 35 | |
- INSULATE ALL PIPES (SANITARY) THAT HAVE LESS THAN 1.5m COVER WITH 50mmx1200mm H-40 INSULATION. PROVIDE 150mm CLEARANCE BETWEEN PIPE AND INSULATION.
- SERVICES ARE TO BE CONSTRUCTED TO 1.0m FROM FACE OF BUILDING AT A MINIMUM SLOPE OF 1.0%.
- PIPE BEDDING, COVER AND BACKFILL ARE TO BE COMPACTED TO AT LEAST 95% OF THE STANDARD PROCTOR MAXIMUM DRY DENSITY. THE USE OF CLEAR CRUSHED STONE AS A BEDDING LAYER SHALL NOT BE PERMITTED.
- FLEXIBLE CONNECTIONS ARE REQUIRED FOR CONNECTING PIPES TO MANHOLES FOR EXAMPLE KOR-K-SEAL, PSK, POSITIVE SEAL AND DURASEAL, THE CONCRETE CRADLE FOR THE PIPE CAN BE ELIMINATED.
- THE OWNER SHALL REQUIRE THAT THE SITE SERVICING CONTRACTOR PERFORM FIELD TESTS FOR QUALITY CONTROL OF ALL SANITARY SEWERS. LEAKAGE TESTING SHALL BE COMPLETED IN ACCORDANCE WITH OPSD 410.37.18, 410.37.18.94 AND 407.07.24. DYE TESTING IS TO BE COMPLETED ON ALL SANITARY SERVICES TO CONFIRM PROPER CONNECTION TO THE SANITARY SEWER MAIN. THE FIELD TESTS SHALL BE PERFORMED IN THE PRESENCE OF A CERTIFIED PROFESSIONAL ENGINEER WHO SHALL SUBMIT A CERTIFIED COPY OF THE TEST RESULTS.
- CONTRACTOR TO TELEVISION (CCTV) ALL PROPOSED SEWERS, 200mm OR GREATER PRIOR TO BASE COURSE ASPHALT. UPON COMPLETION OF CONTRACT, THE CONTRACTOR IS RESPONSIBLE TO FLUSH AND CLEAN ALL SEWERS & APPURTENANCES.

EROSION AND SEDIMENT CONTROL NOTES:

- THE OWNER AGREES TO PREPARE AND IMPLEMENT AN EROSION AND SEDIMENT CONTROL PLAN TO THE SATISFACTION OF THE CITY OF OTTAWA, APPROPRIATE TO THE SITE CONDITIONS, PRIOR TO UNDERTAKING ANY SITE ALTERATIONS (FILLING, GRADING, REMOVAL OF VEGETATION, ETC.) AND DURING ALL PHASES OF SITE PREPARATION AND CONSTRUCTION IN ACCORDANCE WITH THE CURRENT BEST MANAGEMENT PRACTICES FOR EROSION AND SEDIMENT CONTROL SUCH AS BUT NOT LIMITED TO INSTALLING FILTER CLOTHS ACROSS MANHOLE/CATCHBASIN LIDS TO PREVENT SEDIMENTS FROM ENTERING STRUCTURES AND INSTALL AND MAINTAIN A LIGHT DUTY SILT FENCE BARRIER AS REQUIRED.
- THE CONTRACTOR SHALL PLACE GEOTEXTILE OR FILTER BAG UNDER THE CATCHBASIN AND MANHOLE GRATES FOR THE DURATION OF CONSTRUCTION AND WILL REMAIN IN PLACE DURING ALL PHASES OF CONSTRUCTION.
- SILT FENCING FOR ENTIRE PERIMETER OF SITE, SHALL BE UTILIZED TO CONTROL EROSION FROM THE SITE DURING CONSTRUCTION.
- THE CONTRACTOR ACKNOWLEDGES THAT FAILURE TO IMPLEMENT EROSION AND SEDIMENT CONTROL MEASURES MAY BE SUBJECT TO PENALTIES IMPOSED BY ANY APPLICABLE REGULATORY AGENCY.

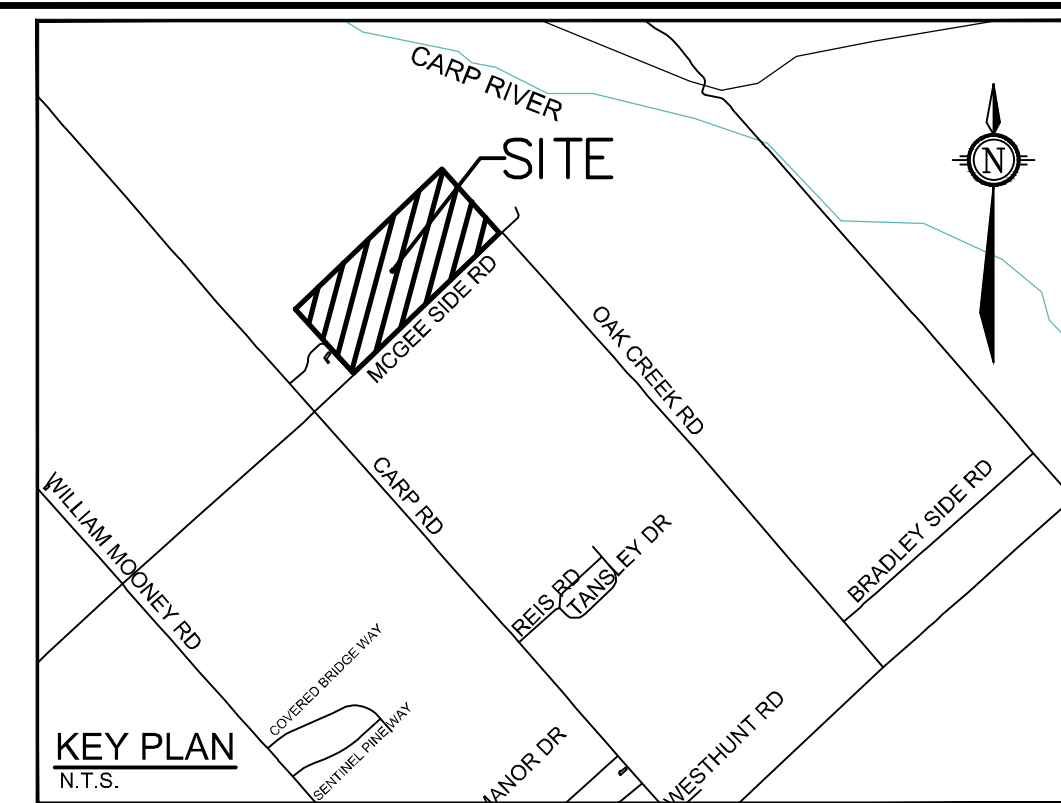

GRADING NOTES:

- ALL TOPSOIL, ORGANIC OR DELETERIOUS MATERIAL MUST BE ENTIRELY REMOVED FROM BENEATH THE PROPOSED PAVED AREAS AS DIRECTED BY THE SITE ENGINEER OR GEOTECHNICAL ENGINEER.
- EXPOSED SUBGRADES IN PROPOSED PAVED AREAS SHOULD BE PROOF ROLLED WITH A LARGE STEEL DRUM ROLLER AND INSPECTED BY THE GEOTECHNICAL ENGINEER PRIOR TO THE PLACEMENT OF GRANULARS.
- ANY SOFT AREAS EVIDENT FROM THE PROOF ROLLING SHOULD BE SUB-EXCAVATED AND REPLACED WITH SUITABLE MATERIAL THAT IS PROST COMPATIBLE WITH THE EXISTING SOILS AS RECOMMENDED BY THE GEOTECHNICAL ENGINEER.
- THE GRANULAR BASE SHOULD BE COMPACTED TO AT LEAST 100% OF THE STANDARD PROCTOR MAXIMUM DRY DENSITY VALUE. ANY ADDITIONAL GRANULAR FILL USED BELOW THE PROPOSED PAVEMENT SHOULD BE COMPACTED TO AT LEAST 95% OF THE STANDARD PROCTOR MAXIMUM DRY DENSITY VALUE.
- MINIMUM OF 2% GRADE FOR ALL GRASS AREAS UNLESS OTHERWISE NOTED.
- MAXIMUM TERRACING GRADE TO BE 3:1 UNLESS OTHERWISE NOTED.
- ALL GRADES BY CURBS ARE EDGE OF PAVEMENT GRADES UNLESS OTHERWISE INDICATED.
- ALL CURBS SHALL BE BARRIER CURB (150mm) UNLESS OTHERWISE NOTED AND CONSTRUCTED AS PER CITY OF OTTAWA STANDARDS (SCL.1).
- REFER TO LANDSCAPE PLAN FOR PLANTING AND OTHER LANDSCAPE FEATURE DETAILS.
- CONTRACTOR TO PROVIDE THE CONSULTANT WITH A GRADING PLAN INDICATING AS-BUILT ELEVATIONS OF ALL DESIGN GRADES SHOWN ON THIS PLAN.

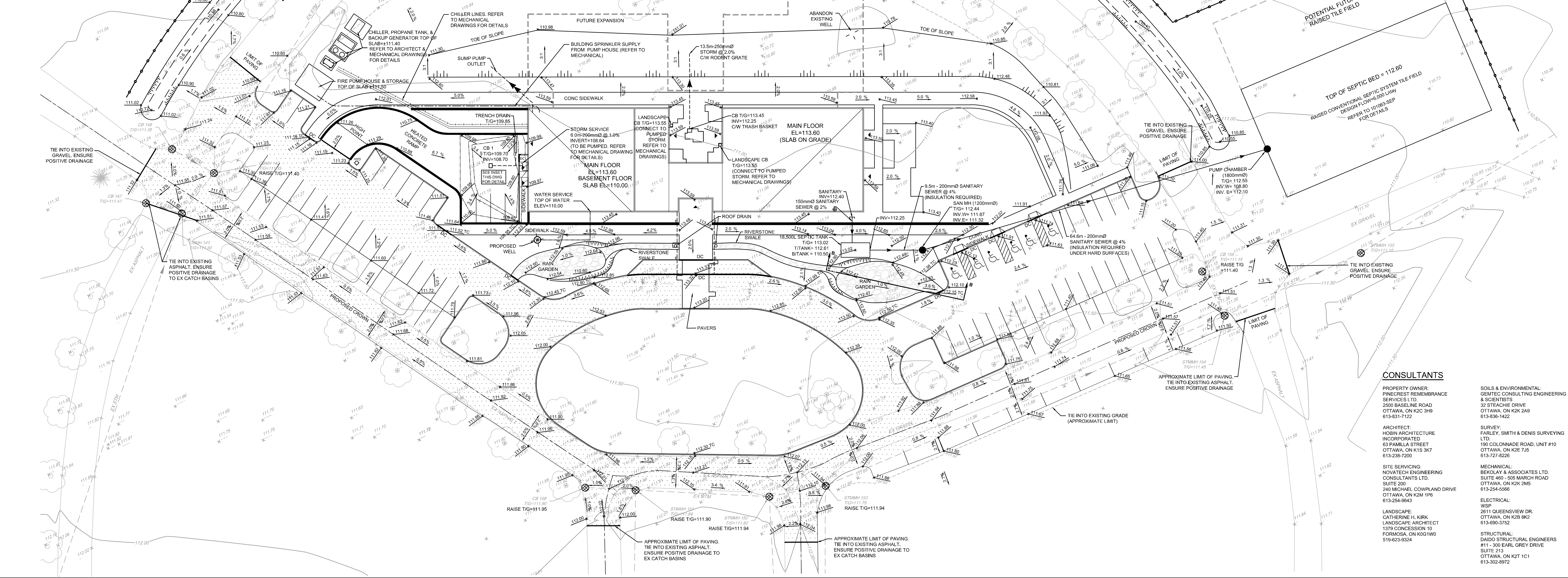

NOTE:
THE POSITION OF ALL POLE LINES, CONDUITS, WATERMANS, SEWERS AND OTHER UNDERGROUND AND OVERGROUND UTILITIES AND STRUCTURES IS NOT NECESSARILY SHOWN ON THE CONTRACT DRAWINGS, AND WHERE SHOWN, THE ACCURACY OF THE POSITION OF SUCH UTILITIES AND STRUCTURES IS NOT GUARANTEED. BEFORE STARTING WORK, DETERMINE THE EXACT LOCATION OF ALL SUCH UTILITIES AND STRUCTURES AND ASSUME ALL LIABILITY FOR DAMAGE TO THEM.

| No. | REVISION | DATE | BY |
|-----|---------------------------------|------------|-----|
| 5 | REVISED PER COMMENTS | NOV 18/19 | AAR |
| 4 | REVISED PER COMMENTS | AUG 28/19 | AAR |
| 3 | ISSUED FOR SITEPLAN APPLICATION | JUNE 03/19 | AAR |
| 2 | ISSUED FOR COORDINATION | MAY 23/19 | ARM |
| 1 | ISSUED FOR COORDINATION | MAY 02/19 | ARM |

| SCALE | 1:300 |
|----------|-------|
| DESIGN | LSC |
| CHECKED | ARM |
| DRAWN | LLW |
| CHECKED | SMG |
| APPROVED | ARM |

FOR REVIEW ONLY

PROFESSIONAL ENGINEER
A.R. MACAULEY
NOV 19 2019
PROVINCE OF ONTARIO

Engineers, Planners & Landscape Architects
Suite 200, 240 Michael Cowpland Drive
Ottawa, Ontario, Canada K2M 1P6
Telephone: (613) 254-9643
Facsimile: (613) 254-5867
Website: www.novatech-eng.com

NOVATECH
Engineers, Planners & Landscape Architects

LOCATION
2037 MCGEE SIDE ROAD, CITY OF OTTAWA
HIGHLAND PARK REMEMBRANCE

DRAWING NAME
GRADING AND SERVICING PLAN

PROJECT No. 101063
REV # 5
101063-GR

D07-12-19-0112