

File Location: V:\27000\27296-003.1 Dymon 1000 McGarry Terr\3-JLR DWG\1-Chit\27296-003.1.C ESC.dwg

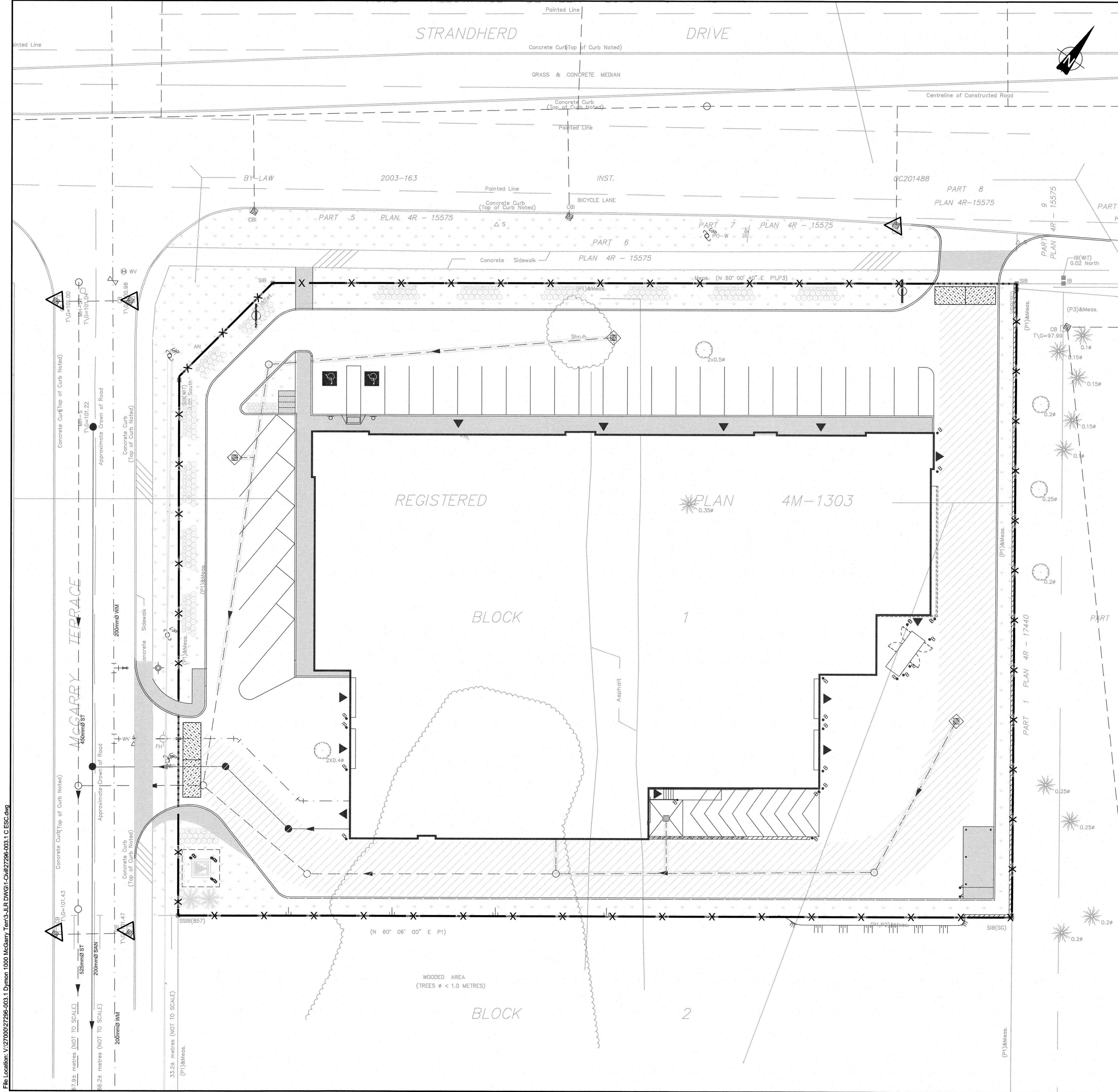

NOTES:

1. THE CONTRACTOR SHALL IMPLEMENT BEST MANAGEMENT PRACTICES, TO PROVIDE FOR PROTECTION OF THE AREA DRAINAGE SYSTEM AND THE RECEIVING WATERCOURSE, DURING CONSTRUCTION ACTIVITIES. THE CONTRACTOR ACKNOWLEDGES THAT FAILURE TO IMPLEMENT APPROPRIATE EROSION AND SEDIMENT CONTROL MEASURES MAY BE SUBJECT TO PENALTIES IMPOSED BY ANY APPLICABLE REGULATORY AGENCY.
2. SEDIMENT AND EROSION CONTROL MEASURES SHALL BE IMPLEMENTED PRIOR TO WORK AND MAINTAINED DURING THE WORK PHASE BY THE GENERAL CONTRACTOR. ALL SEDIMENT AND EROSION CONTROL MEASURES SHALL BE INSPECTED DAILY BY THE GENERAL CONTRACTOR TO ENSURE THAT THEY ARE FUNCTIONING PROPERLY AND ARE BEING MAINTAINED AND/OR UPGRADED AS REQUIRED. IF THE SEDIMENT AND EROSION CONTROL MEASURES ARE NOT FUNCTIONING PROPERLY, NO FURTHER WORK SHALL OCCUR UNTIL THE PROBLEM HAS BEEN ADDRESSED AND RECTIFIED.
3. ALL MATERIALS AND EQUIPMENT USED FOR THE PURPOSE OF SITE PREPARATION AND PROJECT COMPLETION SHALL BE OPERATED AND STORED IN A MANNER THAT PREVENTS ANY DELETERIOUS SUBSTANCES (I.E. PETROLEUM PRODUCTS, SILT, ETC.) FROM ENTERING DRAINAGE CHANNELS, TRIBUTARIES AND SEWER SYSTEMS.
4. VEHICLE AND EQUIPMENT RE-FUELLING AND MAINTENANCE SHALL BE CONDUCTED AWAY FROM DRAINAGE CHANNELS IN A CONTROLLED MANNER TO PREVENT FUEL SPILLAGE.
5. ANY PART OF EQUIPMENT ENTERING DRAINAGE CHANNELS SHALL BE FREE OF FLUID LEAKS AND EXTERNALLY CLEANED/DEGREASED TO PREVENT ANY DELETERIOUS SUBSTANCES FROM ENTERING THE WATER.
6. STOCKPILED MATERIALS SHOULD BE STORED AND STABILIZED AWAY FROM DRAINAGE CHANNELS AND TRIBUTARIES.
7. SEDIMENT AND EROSION CONTROL MEASURES MAY BE MODIFIED IN THE FIELD AT THE DISCRETION OF THE CITY SITE INSPECTOR, ENGINEER AND/OR THE LOCAL CONSERVATION AUTHORITY.
8. INSPECTIONS AND REPAIR OF SEDIMENT AND EROSION CONTROLS WILL BE CONDUCTED AS SOON AS POSSIBLE FOLLOWING ANY RAIN EVENTS.
9. WORKS WILL NOT BE CONSIDERED COMPLETE UNTIL ALL SEDIMENT CONTROLS ARE REMOVED.
10. ALL SEDIMENTATION CONTROL MEASURES SHALL BE IMPLEMENTED AND CONSTRUCTED PER OPSS AND OPSD. SILT FENCE SHALL BE TO OPSD 219.110.
11. FILTER FABRIC TO BE PLACED UNDER GRATE OF EXISTING STREET CATCH BASINS. THE FILTER FABRIC SHALL BE INSPECTED DAILY TO ENSURE THAT THEY ARE FUNCTIONING PROPERLY AND ARE MAINTAINED AS REQUIRED.
12. ALL PROPOSED CATCH BASINS ARE TO BE INSTALLED WITH FILTER FABRIC AND SHALL BE MAINTAINED FOR THE DURATION OF THE WORK PHASE.
13. A MUD MAT OR OTHER SEDIMENT CONTROL MEASURE SHALL BE IMPLEMENTED AT THE STRANDHERD DRIVE AND MCGARRY TERRACE SITE ENTRANCES TO PREVENT THE TRANSPORT OF SEDIMENT ONTO PAVED SURFACES. THE CONTRACTOR SHALL ENSURE THAT ADJACENT ROADS AND RIGHT-OF-WAYS ARE KEPT CLEAN AND FREE OF DIRT / DEBRIS.

LEGEND

- EXISTING OFFSITE CATCH BASIN c/w FILTER CLOTH
- SILT FENCE
- PROPOSED MUD MAT

No.	ISSUE / REVISION	DD/MM/YY
4	ISSUED FOR PERMIT AND TENDER	17/05/19
3	RE-ISSUED FOR SITE PLAN CONTROL	15/03/19
2	RE-ISSUED FOR SITE PLAN CONTROL	10/10/18
1	ISSUED FOR SITE PLAN CONTROL	16/02/18

This drawing is copyright protected and may not be reproduced or used for purposes other than execution of the described work without the express written consent of J.L. Richards & Associates Limited.

VERIFY SHEET SIZE AND SCALES. BAR TO THE RIGHT IS 25mm IF THIS IS A FULL SIZE DRAWING.

SCALE: 1:300

CLIENT:

DYMON SELF STORAGE

T: 613-247-9908
1830 WALKLEY ROAD
OTTAWA, ON
K1H 8K3
www.jlrichards.ca

CONSULTANT:

JLR J.L.Richards
ENGINEERS - ARCHITECTS - PLANNERS

CONSULTANT:

PROFESSIONAL STAMP

LICENSED PROFESSIONAL ENGINEER
May 17, 2019
A WILLIAMS
100218983
PROVINCE OF ONTARIO

PROJECT:

SELF STORAGE FACILITY

1000 McGarry Terrace

DRAWING:

EROSION & SEDIMENT CONTROL PLAN

DESIGN: AW
DRAWN: SK
CHECKED: SD
JLR #: 27296-003.1

DRAWING #:
ESC

LILY XU, MCIP, RPP
(A) MANAGER, DEVELOPMENT REVIEW - SOUTH
PLANNING, INFRASTRUCTURE & ECONOMIC
DEVELOPMENT DEPARTMENT, CITY OF OTTAWA

APPROVED
By Lily Xu at 11:22 am, Sep 20, 2019

PLOT DATE: May 17, 2019 4:11:08 PM
D07-12-18-0029